



State of Iowa, 1955

*Official
Register*

PUBLISHED BY THE STATE OF IOWA

1955-1956

FORTY-SIXTH NUMBER



State of Iowa, 1955

*Official
Register*

PUBLISHED BY THE STATE OF IOWA

FORTY-SIXTH NUMBER

1955-1956

SHERMAN W. NEEDHAM
Superintendent of Printing
Editor

The State of Iowa



HE Indians who first roamed these praries called it Iowa, which is Indian for "This is the Place" or "The Beautiful Land." Iowa completed 100 years of statehood on December 28, 1946. It was the twenty-ninth state admitted to the Union and was the first free state west of the Mississippi River. There were 100,000 residents when Iowa became a state. Now we have 2,621,073.

During the first 160 years following the voyage of Joliet and Marquette down the Mississippi River in 1673, the land that is now Iowa was a favorite hunting and trapping ground for a number of tribes of Indians. Adventurers, miners, fur buyers, and traders, followed the worn trails along the valleys and over the prairies.

Part of Louisiana Purchase

Iowa was a part of the vast Province of Louisiana purchased by the United States from France. Other states had been formed in this region, but Iowa was the first state carved out and established with soil forever dedicated to human freedom. The probationary time as a territory was for eight and a half years and it had been only 13 years since the first legal settlements. Mining of lead had been engaged in at Dubuque since 1788, by favor of the Indians, and there had been feeble efforts at colonization along the river under Spanish grants, but not until 1833, following the Black Hawk war, did the home seekers secure title to their holdings.

Spanish and French monarchs had vague claims of jurisdiction over the region, but the standard of neither country had ever been set up permanently in any part of what is now Iowa. The United States closed out the French claim by purchase in 1803, after which local authority shifted frequently; namely, Indiana territory given jurisdiction, 1804; Louisiana territory organized with St. Louis capitol, 1805; Iowa included in Missouri territory, 1812; when Missouri became a state, Iowa left without government, 1821; Territory of Michigan with capitol at Detroit given jurisdiction, 1834; became the major part of Wisconsin territory, 1836; organized and named Territory of Iowa, 1838; statehood first authorized, 1845; organized as a state, 1846.

Indians Were Here First

Iowa had been the home for many centuries of American red men, who succeeded an unknown race of pottery makers and mound builders, but few Indians were seen by the first explorers. A small band of friendly Indians entertained Joliet and Marquette at a camp on the Des Moines River near its mouth. A century later, the Sac and Fox federation of two Algonquin tribes had villages along the Mississippi River, where they cultivated land and had permanent homes. They had migrated originally from the Atlantic coast and before settling in Iowa had united for defense. When Illinois became a state, they were driven from their homes east of the river, and their lands bought or confiscated. Chief Black Hawk, the military leader of the Sac tribe, made heroic resistance, but was taken to Washington and kept a prisoner for a time.

The Sac and Fox federation had been chief occupant of the land along the Mississippi valley, and in 1833, following the Black Hawk war, a large part of their land in Iowa was taken by the United States and opened for settlement. The Black Hawk purchase, through which the Iowa River flows, was the beginning of Iowa, and by later acquisitions the entire state was opened for the use of the pioneers.

While the Sac and Fox federation claimed the eastern and central part of Iowa, there were other tribes having rights and making use of

the hunting grounds. The Iowa tribe wandered all over the state. The Winnebagoes were given land in northeast Iowa, but later were moved north. The Pottawattamies lived along the Missouri river, and were associated with the Otoes, Omahas and others. The Sioux tribe, of the Dakotah nation, claimed all northern Iowa and not until long after statehood was their title extinguished. The Mesquakie Indians, now living at Tama, are a branch of the Fox tribe, who returned after removal to the south.

Forts Were Established

The United States maintained several forts in Iowa or along the borders. Fort Madison, in Lee county, was maintained for a time after 1808. Fort Armstrong was placed on Rock Island in 1816. Fort Crawford had been maintained at Prairie due Chien many years. Fort Atkinson was located on the "neutral strip" and Fort Croghan was on the Missouri. In 1834, Fort Des Moines was built at Montrose, and the second Fort Des Moines was located at the Raccoon fork of the Des Moines in 1843. Fort Clark was maintained for a brief time at Fort Dodge. The present Fort Des Moines was established as a cavalry post at the state capital in 1900.

The site for the capital city of Iowa was first studied by Gen. Stephen W. Kearny, then a colonel in command of the first Fort Des Moines, who in 1835 brought a company of dragoons to the Raccoon forks looking for a good place to establish a military post. He was accompanied by Capt. Nathan Boone, son of Daniel Boone, and by Lieut. Albert M. Lea, who published a description of central Iowa and made a map on which he named this the "Iowa district." From this the territory formed soon afterwards took its name.

People Demanded Statehood

Although there were only 22,859 people in the twenty-two counties west of the Mississippi River when Iowa was set off as a territory, agitation for statehood commenced almost at once. One obstacle was the unwillingness of Congress, as then constituted, to admit any free soil state without also adding a slave state, so that the slave states would at all times have control of the senate. Several states had been so paired off for admission. The bill authorizing admission of Iowa in 1845 also provided for admission of Florida, one free and one slave state.

The people of Iowa and Congress disagreed as to the proper boundaries for Iowa, and Iowa twice rejected what was offered. Congress proposed that the western one-third of the state should not be included, but that all of southeastern Minnesota should be a part of Iowa. The Iowa people finally got the boundaries as they are now and a year and a half after admission was authorized, the final act of admission was passed and the state proclaimed, December 28, 1846.

When the territory was organized, Brevet Brig. Gen. Henry Atkinson was named territorial governor of Iowa, but declined the appointment and Robert Lucas was named and assumed the office. General Lucas had been governor of Ohio and had fought in the American wars. When the state was organized, Ansel Briggs of Jackson county, had been elected to be the first governor of the state. The general assembly met and enacted laws before the final act of admission was completed at the national capital.

Part of Wisconsin Territory

When the Territory of Wisconsin was established by act of Congress April 20, 1836, Belmont, located in Lafayette county, became its first capital. The first session of the territorial Legislative Assembly was held in a frame building built for the purpose. Prior to the convening of the second session of the Wisconsin Territorial Legislative Assembly on November 6, 1837, the capital was moved to Burlington, in the Iowa District. By act of Congress approved by President Van Buren June 12, 1838, the Territory of Iowa was created for that portion of Wisconsin Territory west of the Mississippi, and Burlington became its capital,

remaining so until removal to Iowa City in 1841, which became the first state capital in 1846, and so remained until 1857 when removed to Des Moines. The capitol building at Iowa City was turned over to the State University, and a temporary brick statehouse occupied at Des Moines while the present state capitol was being built.

The state constitution under which Iowa had entered the Union and which had been hastily prepared in 1844 and remodeled in 1846, was discarded and a new constitution adopted in 1857, which has since been several times amended. Slavery was forbidden from the state, but voting rights were reserved for white persons until 1868. Liberal school legislation was enacted at the outset. Elections were held every year until the biennial election system was adopted in 1904.

Some Iowa Slogans

Iowa's contribution to the building of the Washington monument at the seat of government was a stone, on which was lettered this inscription penned by Lt. Gov. Enoch W. Eastman: "Iowa, her affections like the rivers of her borders, flow to an inseparable union."

The State Seal displays a banner, and on the ribbons is the state motto: "Our liberties we prize and our rights we will maintain."

Nicknamed the "Hawkeye State," by the press and adopted by the people, the slogan by Sidney A. Foster, "In all that is good, Iowa affords the best," is more true today than when it was first spoken.

Politics, Too

Iowa was strongly Democratic in politics as a territory and for the first eight years of the state. In 1854 the Whigs elected the governor, who helped the free soil element organize the Republican party, which dominated for 35 years. In 1890 a Democrat became governor, because of dissensions over policy as to alcoholic drinks. Then followed eleven Republican administrations, when in 1933 the Democrats again seated two governors, who were followed by six Republicans to the present time. In 1907 the law required that all party nominations be made at primary elections.

By 1860 the state had 674,000 people, and for war that came soon after furnished 76,000 volunteers. In the period 1860 to 1870, the population increased to 1,194,000 after which the growth was slower.

The land area of the state is 55,586 square miles, or 35,575,040 acres, and the water surface 561 square miles. The maximum elevation of the state above sea level is about 1,600 feet.

Good Schools, Roads, Lakes

Iowa's literacy is high—99.2%. There are almost 7,200 public schools, including kindergartens, elementary schools, junior high schools, senior high schools, and a small number of adult education classes. There are 23 junior colleges—16 municipally operated and seven privately operated.

There are three state owned colleges, two special schools, one for the blind and one for the deaf. There are 22 colleges of higher learning, maintained by various denominations.

There are 339 public libraries, almost 500 newspapers, 65 radio stations and 12 TV stations which keep the public well informed. And 24 artificial lakes, 72 natural lakes and 137 public hunting grounds furnish recreation centers to thousands each year.

Included in the highways of Iowa are approximately 9,441 miles maintained by the state, known as primary highways; 13,700 miles of county trunk line highways and in excess of 80,000 miles of county roads. The two latter named road systems are maintained by the counties in which the highways are located. Each county, however, receives a share of the funds collected from state gasoline taxes.

Iowa has an average of more surfaced roads per square miles of its area than any other state. Surfaced roads of the state are about 45,000 miles. Surfacing connects every city, town and village with the general road system.

The Capitol Building



The cornerstone of this impressive-looking building was laid on September 29, 1873, in the twenty-seventh year of Iowa's statehood.

The towering central dome is covered with 22-carat gold leaf and the four smaller domes have dotted lines of gold, like seam marks, adding further attractiveness to the structure.

On the first floor of the Capitol are the offices of the Governor, Secretary of State, Auditor, Treasurer, Attorney General, Secretary of Agriculture and the Supreme Court Chambers.

On the second floor will be found the law library and the House Chamber to the north and the Senate Chamber to the south.

Iowa State Capitol

By Ora Williams

Former Curator, State Department of History and Archives



HE administrative, legislative and judicial functions of the state of Iowa are centralized in an imposing and substantial state capitol occupying a prominent place in a spacious park on a hill commanding the capital city of Des Moines.

In its architectural features, its lines of simple beauty, its convenient interior arrangement, and in its decoration and adornment, the Iowa state capitol compares favorably with those of other states. It has served well the needs of the state as a seat of government for more than half of the state's first century of statehood. The surrounding grounds, or park, provide a setting which in extent and attractiveness is unequaled. The state has an investment in this plant for the transaction of public business of over seven million dollars.

The governor and other elective state officials have offices in the capitol, on the first or main floor, conveniently grouped around two central halls in the form of a cross, the offices amply, but not luxuriantly, furnished with modern equipment. On this floor sits the highest judicial tribunal of the state, in the supreme court chambers, which harmonize with the dignity and importance of that body. The legislative chambers are on the second floor, while in the basement and on the third floor there are many business offices and work rooms. The law library, and many needed committee rooms, are on the second floor. The speaker of the house and the lieutenant governor have offices near the large halls for the senate and the house.

Design of the Building

The architectural design of the capitol, rectangular in form, with great windows and high ceilings, follows the traditional pattern of the nineteenth century planning for public buildings, a modified and refined Romanesque style which gives the impression of strength and dignity combined with utility, both severely plain and handsomely decorated.

The commanding feature of the capitol is the central towering dome. It is constructed of steel and stone and is entirely covered with pure gold, which glistening in the sunlight can be seen from far distant places. The dome is surmounted by a lookout lantern that may be reached by long and winding stairs, and it terminates in a finial that is 275 feet above the ground floor. The rotunda beneath the dome is 67 feet in diameter. Four smaller domes of simple design rise from the four corners of the capitol. The pediment over the front entrance discloses a fine piece of allegorical sculpture.

The exterior is entirely of stone, of several kinds and differing qualities, with elaborate columns and handsomely designed cornices and capitals. The substructure is of a dark and coarse-grained attractive stone quarried in Iowa. This is topped by a heavy course of vari-colored and beautifully marked granite cut from boulders scattered by glacial action over the prairies of the state. The superstructure, or main part of the building, is of a sandstone of a delicate buff color, fine-grained in texture, secured from Missouri in quarries along the Mississippi River. The approaches to the capitol are by four sets of steps mainly of granite.

Native Woods Used

The interior finish of the capitol is of native wood—cherry, walnut, catalpa, oak and butternut. There is much fine wood carving, and the supreme court bench is especially handsome as to material and workmanship. The main floors are of tile. Wainscoting and shelving are of marble, American and foreign, and some of this is very rare and unusual. There are imposing columns in the rotunda of fine sandstone, and on the second floor of granite, and in the legislative chambers of fabricated stone.

In size the capitol is 364 feet north and south by 247 wide. The cross-halls meet in the rotunda, with a wide opening from the basement floor to the base of the dome. The house chamber is 79x91.4 feet in size, with ceiling 47.9 feet high; the senate chamber is 58x91.4 feet and 41.9 to the ceiling. Each member of the General Assembly is provided with a separate desk, 108 in the house and 50 in the senate, and the house is equipped with an electric vote recording system.

Central Location Chosen

The history of the state capitol, the choosing of the location, the construction thereof, and provision for a proper setting and surroundings, covers the whole period of statehood. Almost every step taken during the state's first century encountered opposition from selfish or sectional interests, or from pretended reasons of economy, and this was true as to the proper site near the center of the state, the size and character of the building and securing the necessary ground for the plant and equipment in which to transact the business of the state.

The wisdom of a central location in the state for the seat of government was recognized by the First General Assembly, and before the state was two months old, a resolution was adopted looking to that end. A commission was authorized to choose a site and lay out a capital city, which was done, but the location did not meet with approval and the project was abandoned. Eight years later in 1855 the Fifth General Assembly, despite fierce opposition, by legislative act directed the location of the state capitol near the Raccoon forks of the Des Moines river. The precise place for the building was entrusted to a commission and a site was selected half way between the abandoned old Fort Des Moines and the scene of the last Indian agency on "Keokuk's Prairie." This place was decided upon because of the generous donation by citizens of Des Moines of a nine-acre tract and several buildings for a temporary capital which was in use for nearly thirty years.

By proclamation of Governor Grimes in 1857 the city of Des Moines became the state capital, and near the close of that year the books and papers of the state were brought from Iowa City, the old territorial and first state capital.

Fifteen Years in Building

The state capitol was in process of building fifteen years. The Thirteenth General Assembly, in 1870, created a commission which selected the design, commenced work and in November, 1871, laid the cornerstone. The plan adopted was a modified composite of several designs submitted in competition. Messrs. Bell & Hackney were employed as supervising architects. Material for the foundation was purchased from Iowa quarries, as directed by law; but the stone proved unsubstantial and nearly all had to be removed.

The first building commission was discharged and a second was authorized to take charge of construction. Work proceeded under direction of a supervisor and foreman, a working force was employed by the day,

and material and equipment were purchased on bids or by contract. The legislature made small appropriations every two years and the work proceeded as rapidly as funds and material would permit.

Cornerstone in 1873

The cornerstone was relaid by the second commission on September 29, 1873, and it contains manuscripts, books, coins, money and historical material. It is simply inscribed "Iowa, A. D. 1873."

Construction had been so nearly completed that the legislative halls were occupied and many of the state offices when dedication was made in 1884. The temporary capitol was in use, however, for the supreme court and some other offices; but in 1886 the supreme court chambers were occupied. The work of the commission was brought to a close June 30, 1886. There was never a hint of misuse of public funds in connection with the construction, and a final audit of the \$3,296,256 expended showed a net error of only \$3.77 in computation of bills and accounts.

In 1902, in order to modernize the capitol and make needed changes and repairs, a third capitol commission was created and appropriations made for the work. While this work proceeded, there occurred a disastrous fire in the north wing on January 4, 1904, which ruined the house chamber and damaged other offices. The commission restored the building, purchased paintings and mosaics, and redecorated the entire interior. The original decorations are still in the Senate.

Historical Building and Library

The Historical Memorial and Art Building is 260x110 feet in size and was begun in 1896, at first as a home for the Aldrich collection of historical matter. It is occupied by the Historical Department, the State Traveling Library, the State Medical Library and offices of the Library trustees. The State Law Library is located on the second floor, west wing, of the capitol.

Battle Flags—Lunettes—Statutes

The battle flags carried by the Iowa regiments in various wars are preserved in niches on the main floor—Civil War 36; Spanish-American War 13; First World War 26. In the west hall is a fine plaque done by Nellie V. Walker in commemoration of the work of Iowa women in the fight for civic and political equality. In the south hall is a monster photograph in colors, showing the grand review of Iowa troops on return from France.

Twelve statutes, high within the rotunda, beginning north of the library door, represent History, Science, Law, Fame, Art, Industry, Peace, Commerce, Agriculture, Victory, Truth and Justice.

Eight lunettes, or half-moon-shaped paintings surrounding the rotunda are the work of Kenyon Cox, a famous American artist, who was paid \$8,000 for them. They are entitled: Hunting, Herding, Agriculture, The Forge, Commerce, Education, Science, Art. They are allegorical and indicate the progress of civilization.

Over the main stairway is the large painting "Westward," and on the floor above the picture are six mosaics, designed by Frederick Dielman of New York and made in Venice of very small pieces of colored stone, permanent in color. The subjects represented are Defense, Charities, the Executive, the Legislative, the Judiciary and Education. These cost the state \$10,000 and are among the finest and largest in America.

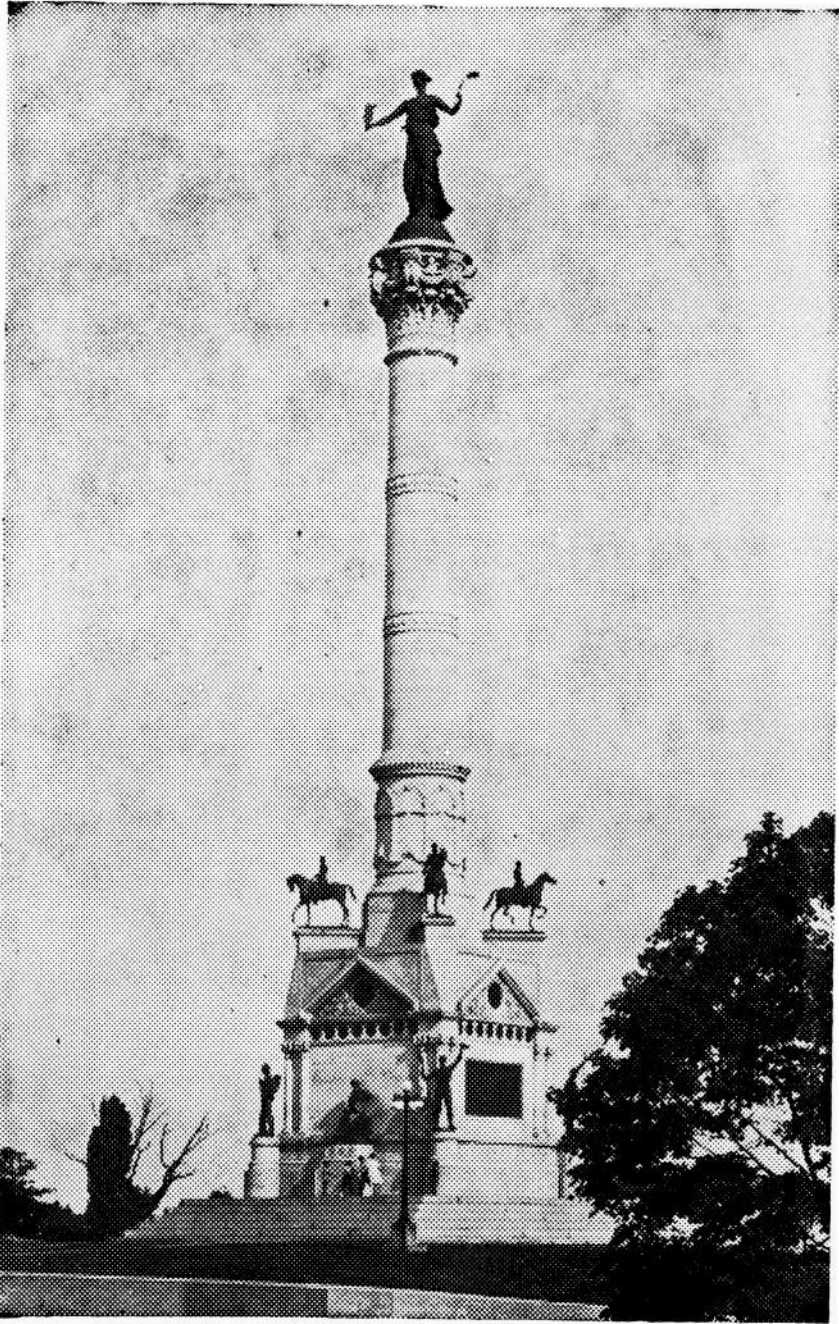

SOLDIERS' AND SAILORS' MONUMENT
Located south of the Capitol Building

The Iowa State Capitol Park



HE limited area of the capitol grounds became a major political issue in 1914 in Governor George W. Clarke's administration. Looking to the future it was apparent that expansion would have to come to provide space for office buildings. The thirty-fifth General Assembly set up a tax to raise \$3,000,000 to purchase lots, buildings and residences to clear the way for expansion to 93 acres. The land was landscaped, drives were put in and a system of lighting was installed to enhance the beauty of the capitol.

A new state office building was completed and fully occupied in 1952. A tunnel connecting the state house and the building was also constructed. In the expansion program to centralize the offices of the state, the International Harvester building was purchased and its five floors were completely remodeled. The old school building on the northwest corner of the grounds was razed. The former home for governors north of the capitol was fitted for training of disabled persons. And the Amos Hiatt school building was better fitted for offices for the Commerce Commission. The impressive and well equipped historical building on Grand avenue, is fully described in their departmental section in this book.

Monuments Erected on Grounds

The most striking monument is the granite shaft rising 145 feet, erected to the memory of the soldiers and sailors of the Civil War. The heroic bronze figure "Victory" is predominant, while at the base there are four groups representing different branches of the military or naval service, and numerous historical plaques and medallion portraits of typical soldiers. The original design was by Harriet A. Ketcham and work was commenced in 1894. A small and appropriate memorial to Christopher Columbus, erected by Iowa citizens of Italian ancestry, stands near by.

General Greenville Dodge erected a monument honoring Iowa's long-time Senator William B. Allison. This is an allegorical design of heroic dimensions, depicting civic duties in the public service, and it is encompassed by a fountain.

Monument to Pioneers

West of the capitol, is an impressive bronze statuary group depicting "The Pioneer." The cannon and mortar on the grounds are of Civil war days. The grave of Wilson A. Scott, one of those who gave the state the capitol grounds, is near where he lived and is appropriately marked. A bronze cannon taken in the Spanish-American war, and the headpiece of the Battleship Iowa, are near the historical building. A granite block dedicated to the soldiers of the Spanish-American war also stands on the plaza east of the capitol.

In 1950, the fine record of Iowa citizens in war bond drives was rewarded with the presentation of a replica of the Liberty Bell, and it is properly stationed just across the road west from the new office building. Boy Scouts presented a replica in miniature of the Statue of Liberty and it is erected between Grand Avenue and the parking area east of the capitol building. A stone erected by the W.R.C. in honor of Crocker Post No. 12 Department of Iowa, was set in 1944.

The magnificent golden dome of the capitol, one of the largest in the world, is a landmark that can be seen for many miles. The capitol, the state historical building, and the capitol park are visited annually by thousands of people of Iowa and tourists from other states. On the grounds there are several very large native trees, and the grounds are further adorned by many shrubs, trees and flowers.

Governor's Office—Paintings—Quotations

The outer office of the Governor is impressive with desks and furnishings which have come down through the years. The chandelier centering the ceiling was imported in 1927 from Czechoslovakia, at a cost of \$800. It weighs 500 pounds, has 500 octagonal crystal teardrops, 18 crystal bells with clappers and is lighted by 65 fifty-watt bulbs.

The hand-frescoed ceiling has the original colors, as the artists used water colors in painting freshly plastered surfaces before the plaster dried. Thus the pigments of the water color penetrated the plaster, making a permanent and lasting surface which is preserved by careful cleaning.

The woodwork, mantel-mirror and marble paneling carry out the atmosphere of quiet elegance. A huge desk, used by Governors in the past, add to the dignity of this outer office. In an adjoining room is an unusually large grandfather's clock, noticeably of special interest to visitors.

The Governor's private office, with a handsome desk, elegant furnishings and a fireplace surmounted by a large mantel-mirror bespeaks impressively the dignity of that high office.

Description of Painting "Westward"

The great painting entitled "Westward" is an idealized representation of the coming of the people who made Iowa. Edwin H. Blashfield, the artist, wrote of it:

"The main idea of the picture is a symbolical presentation of the Pioneers led by the spirits of Civilization and Enlightenment to the conquest by cultivation of the Great West. Considered pictorially the canvas shows a prairie schooner drawn by oxen across the prairie. The family ride upon the wagon or walk at its side. Behind them and seen through the growth of stalks at the right come crowding the other pioneers and later men. In the air and before the wagon are floating four female figures; one holds the shield with the arms of the State of Iowa upon it; one holds a book symbolizing enlightenment; two others carry a basket and scatter the seeds which are symbolical of the change from wilderness to plowed fields and gardens that shall come over the prairie. Behind the wagon and also floating in the air, two female figures hold respectively a model of a stationary steam engine and of an electric dynamo to suggest the forces which come with the later men.

"In the right hand corner of the picture melons, pumpkins, etc., among which stand a farmer and a girl, suggest that here is the fringe of cultivation and the beginning of the prairie. At the left a buffalo skull rather emphasizes this suggestion."

Many competent critics have pronounced the picture one of the great American murals. The artist was paid \$10,000 for his work. The state received it in 1904.

At the top of the staircase on the south wall is a painting of a basket of corn by Floyd V. Brackney. He was paid \$1,000. This picture was the center of the Iowa exhibit at the Panama-Pacific exposition at San Francisco, 1915.

Famous Quotations

Above the grand stairway, facing the large "Westward," are quotations. On the south side is one by Patrick Henry—"No free Government or the blessings of Liberty can be preserved to any people but by a firm adherence to Justice, Moderation, Temperance, Frugality and Virtue and by a frequent recurrence to fundamental principles."

On the north side is one by G. W. Curtis—"Courageous confidence in the intelligence of the community is the sure sign of leadership and success."

Underneath it is one by Solon—"The ideal state—that in which an injury done to the least of its citizens is an injury done to all."

Around the rotunda on the frieze above the columns is the famous Abraham Lincoln quotation—"That government of the people, by the people, for the people, shall not perish from the earth."

Above the door of the law library appears William Pitts' saying, "Where Law ends Tyranny begins."

CAPITAL IMPROVEMENTS IN OFFICE BUILDINGS

In order to get various state buildings centralized, a number of major projects have been completed within the past few years, chief of which was the new office building, erected east of the capitol.

There are five departments off the capitol grounds—the Banking Department, located in Central Bank Building and the Iowa Development Commission, housed in the same building. The Employment Security Commission is at 114 West 11th Street. The Aeronautics Commission headquarters are at the airport south of the city and the Highway Commission is at Ames.

New State Office Building

The six-story and basement office building, 120 by 246 feet, was fully occupied on April 24, 1952, when the Public Instruction department moved from the capitol. The Social Welfare department was the first to move in on September 1, 1951.

The 49th General Assembly appropriated \$1,650,000.00, available July 1, 1941, to start the building fund. Contracting firms doing the work were the Kucharo Construction Company, with the general building contract at \$2,805,757.40; Johnson Electric Company, \$493,955.57; A. J. Allen, plumbing and heating and pump, \$282,362.30; Iowa Sheet Metal Company, \$475,747.01; Seibert Floor Company, \$90,756.77; Montgomery Elevator Company, \$180,928.00; Artistic Venetian Blind Company, \$7,475.00; Herring Hall Marvin Safe Company, \$31,330.00; Diebold, Inc., \$44,347.91; Hockenbergl Fixture Company, \$62,045.34; Graham Sign Company, \$337.50; Brown Engineering Co., heating plant, \$54,639.40; Johns-Manville Sales Corp., \$174,553.80; Tinsley, Higgins, Lighter, architects, \$231,656.49. Total cost was \$4,935,892.40.

The Tunnel

The tunnel, connecting the statehouse with the new office building was completed early in 1953. The cost items follow:

Lovejoy Construction Co., \$78,507.68; Johnson Electric Co., \$9,828.00; bronze tablet, \$85.00; Tinsley, Higgins, Lighter, architects, \$4,421.03. Total cost was \$92,841.71.

Office and Lab Building

The International Harvester building, on the southwest corner of the statehouse grounds, was bought in 1945. Remodeling was started in 1949. Costs are as follows: International Harvester \$155,000.00; Westinghouse Electric Corp., elevators \$47,159.00; general remodeling contract to Lovejoy Construction Co. \$125,347.00; Van Dyck Plumbing and Heating \$97,750.00; Towner Electric Co., \$67,741.00; Johns-Manville for partitions \$48,975.00. Total cost was \$541,972.00.

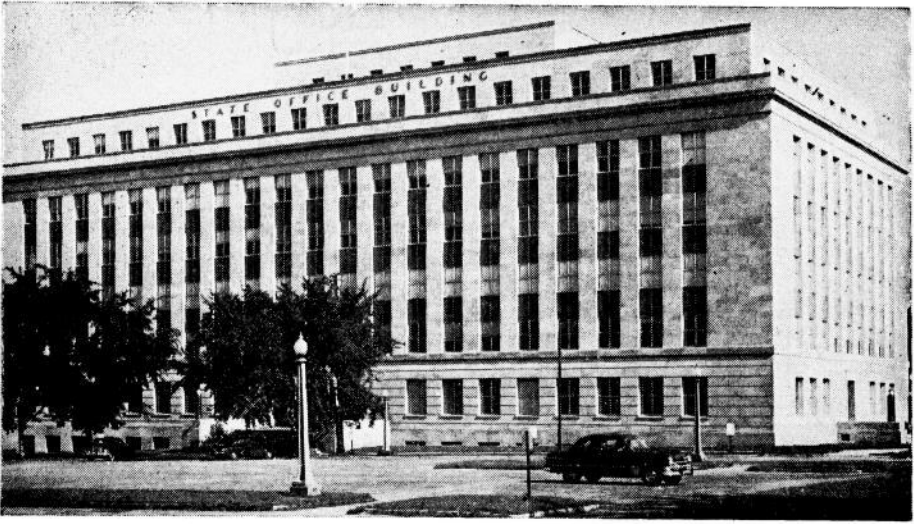
STATE OFFICE BUILDING

Occupied in September, 1951. Total cost of building and furnishings, \$4,935,892.45. New tunnel connects with capitol. Cost \$92,841.71.



**OFFICE AND LAB BUILDING AT EAST SEVENTH AND COURT
Bought and remodeled at a cost of \$541,972.**



THE GREAT SEAL OF IOWA

The Great Seal of the State of Iowa was adopted in 1847, by act of the First General Assembly. It is retained in the custody of and under the control of the governor.



THE STATE BANNER

On March 29, 1921, the Thirty-ninth General Assembly adopted a resolution designating a design for a flag to be known as the "State Banner."

The banner was designed by the "Iowa Society of the Daughters of the American Revolution," and consists of three vertical stripes of blue, white and red, with the blue stripe nearest the staff and the white stripe in the center depicting a spreading eagle bearing in its beak blue streamers on which is inscribed in white letters the state motto, "Our liberties we prize and our rights we will maintain." The word "Iowa" in red letters is just below the streamers.



THE WILD ROSE, THE STATE FLOWER OF IOWA

The Wild Rose was officially designated as the flower of the state by the Twenty-sixth General Assembly in extraordinary session. The resolution was adopted May 7, 1897.



THE EASTERN GOLDFINCH, THE STATE BIRD OF IOWA

The Forty-fifth General Assembly, by a concurrent resolution adopted March 22, 1933, designated the Eastern Goldfinch (*Spinus tristis trist-is*), as the official Iowa bird. It is generally designated as a wild canary.



THE HOME FOR IOWA GOVERNORS

By action of the 52nd General Assembly, Iowa now provides a home for her governors. It was first occupied as the official residence on January 13, 1949. It is located at 2900 Grand Avenue.

Governor

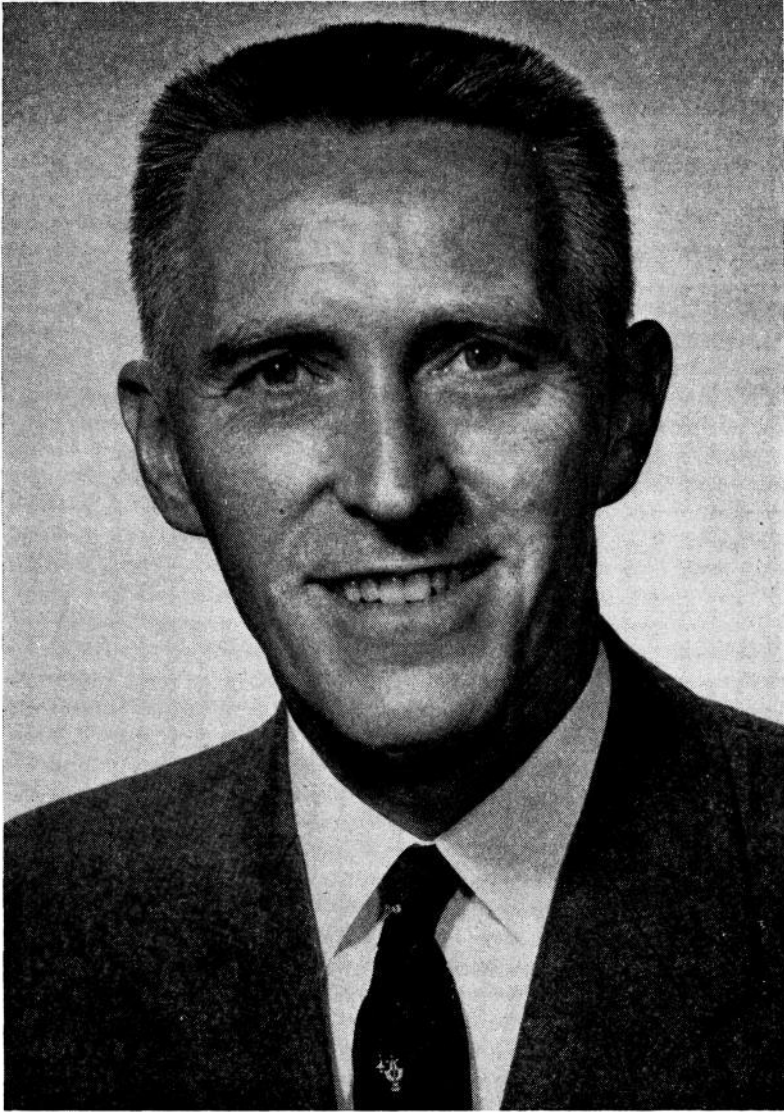

LEO A. HOEGH

Chariton
Republican

Born in Audubon County, Iowa, March 30, 1908. Received early education in the public schools of Elkhorn, Iowa. Attended University of Iowa, receiving B.A. degree in 1929, and J.D. degree in 1932. Entered the practice of law in Chariton, Iowa, in 1933. In 1936 married to Mary Louise Foster and has two daughters, Kristin and Janis. State representative of Lucas County, 1937-1942. Member of Methodist church, Knights of Pythias, Rotary club, Independent Order of Odd Fellows, Elks, Delta Theta Phi, and past national secretary of Pi Kappa Alpha. Past president of Chariton Rotary club and Chamber of Commerce, and Commander of Chariton American Legion Post. Served four years in United States Army during World War II attaining the rank of lieutenant colonel. Appointed Attorney General by Governor William S. Beardsley on February 9, 1953 to fill unexpired term of Robert L. Larson. Inaugurated as Governor of Iowa, January 13, 1955.

Lieutenant Governor



LEO ELTHON

Fertile

Republican

Born in Fertile, Iowa, June 9, 1898. Graduated from the Fertile high school in 1917. Later he attended the Augsburg Seminary, Minneapolis, Minn.; Iowa State Teachers' College, Cedar Falls; and Hamilton's University of Commerce, Mason City, Iowa. Taught manual training and athletics at Clear Lake, Iowa, in 1918 and later was principal in the high school at Fertile. Engaged in farming and quarrying. Married to Synneva Hjelme-land of Fertile, February 28, 1922, and has two sons and four daughters. Served in the State Senate in the 45th, 45th Extra, 46th, 46th Extra, 47th, 48th, 49th, 50th, 50th Extra, 51st, 52nd, 52nd Extra, 53rd and 54th sessions. Elected Lieutenant Governor, November 1952 and re-elected November 1954. Sworn in as Governor of Iowa November 22, 1954, on the death of Governor Beardsley.

Secretary of State



MELVIN D. SYNHORST

Orange City

Republican

Born in Orange City, Iowa, January 21, 1914, son of Hugo and Ethel Synhorst. Attended Orange City public schools, University of California at Los Angeles and University of Iowa at Iowa City; B.A. degree, University of Iowa, 1936; juris doctor, University of Iowa Law School, 1938; admitted to Iowa Bar, 1938. Member Alpha Tau Omega social fraternity, Gamma Eta Gamma legal fraternity. Served nearly four years in World War II; member American Legion, Veterans of Foreign Wars and Amvets. Member American Reformed Church, Masonic orders. Married Alice Rossing of Humboldt, Iowa, in 1941; has two sons, Robert and William. Has had banking, accounting and real estate experience. Elected Secretary of State in 1948; re-elected 1950, 1952 and 1954.

Auditor of State



C. B. (Chet) AKERS

Ottumwa

Republican

Born at Frederic, Iowa, August 22, 1888, son of Charles A. and Margaret T. Akers. Educated in the public schools and Ottumwa Commercial College. Engaged in the wholesale and retail coal business. Always active in Republican politics. Elected to the office of State Auditor in 1938; re-elected in 1940-42-44-46-48-50-52 and 54. Married September 16, 1922, to Bessie M. Roten of Albia, Iowa, and has one son. A World War I veteran; served as an engineer on detached service in France. During 1932 was commander of the O. B. Nelson Post American Legion, Ottumwa, and was state vice commander in 1934; also a member of Veterans of Foreign Wars, Forty and Eight, B.P.O.E. and Masonic orders.

Treasurer of State

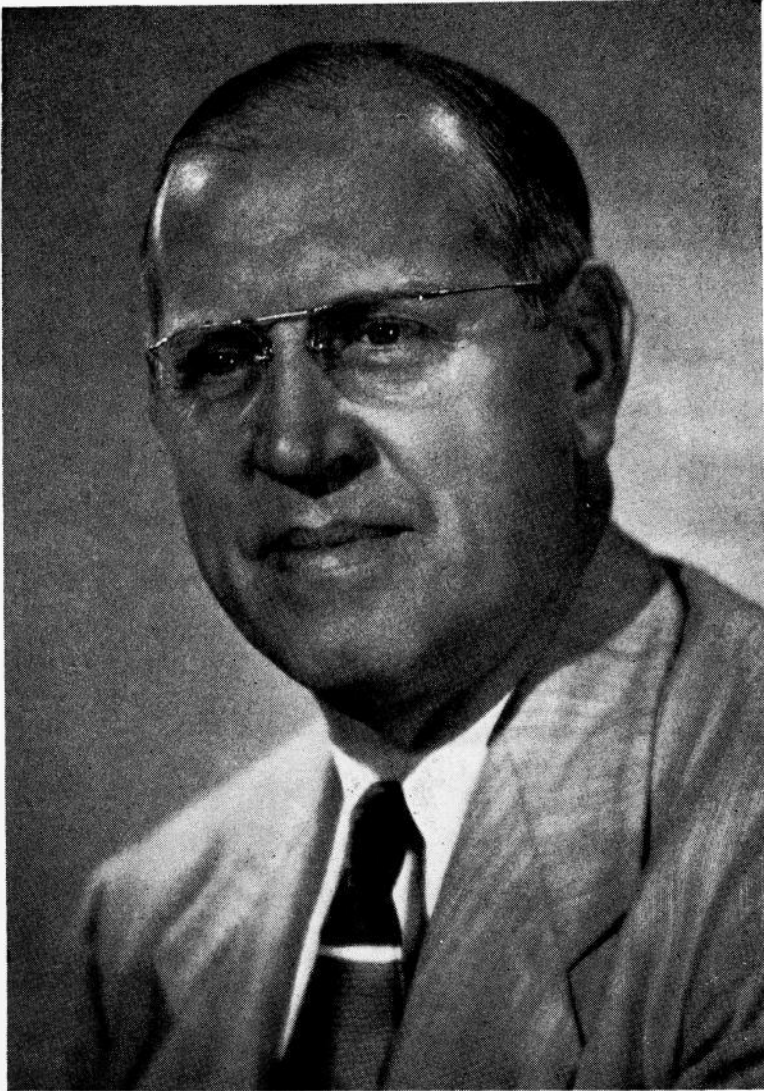

M. L. ABRAHAMSON

Boone County

Republican

Born at Pilot Mound, Iowa, Boone county, of Scandinavian parents, on June 19, 1902. Educated in Boxholm Consolidated School at Boxholm, Iowa, and State Teachers College, Cedar Falls, Iowa. Appointed Boone county deputy treasurer August 20, 1923, and served for three years. Elected county treasurer in 1927 and served three full terms until January 1, 1933. Served as Director of Accounts and Finances of the State Tax Commission for twelve years. Married Mary Wahl of Boone in 1926 and they have one son Jon W. Resides on a farm north of Boone, Iowa. Member of Methodist Church, Masonic Lodge, Knights Templar, Consistory, Za-Ga-Zig Shrine, White Shrine and B.P.O.E. Lodge No. 98. Served as chairman of Boone County Republican Committee and is a past president of Boone Lions Garden Club. Elected on November 7, 1950; re-elected November 4, 1952, and November 2, 1954.

Secretary of Agriculture



CLYDE SPRY

Woodbury County

Republican

Born on a farm near Mt. Pleasant, Iowa, and educated in Mt. Pleasant and Ottumwa schools. Married and has two sons, Ben of Omaha, Nebraska and Glen of Atlanta, Georgia. Farmed in Henry, Monona and Woodbury counties for 30 years. During this time he served as a member of the Henry county board of education, president of the Woodbury county farm bureau and as a fieldman for the Iowa Farm Bureau Federation. Served on the Sioux City Production Credit Association and Farm Security Administration. Appointed a farmer member of the State Soil Conservation committee and later served as secretary to the committee. Appointed Assistant Secretary of Agriculture in 1943. Well known for furtherance of soil conservation practices and the organizing of soil districts. Member of the United Presbyterian church, Izaak Walton League, Chamber of Commerce, and Masonic orders. Appointed Secretary of Agriculture July 1, 1950, to fill vacancy. Elected for short term November 7 to December 31, 1950. Elected Secretary of Agriculture 1950; re-elected 1952 and 1954.

Attorney General

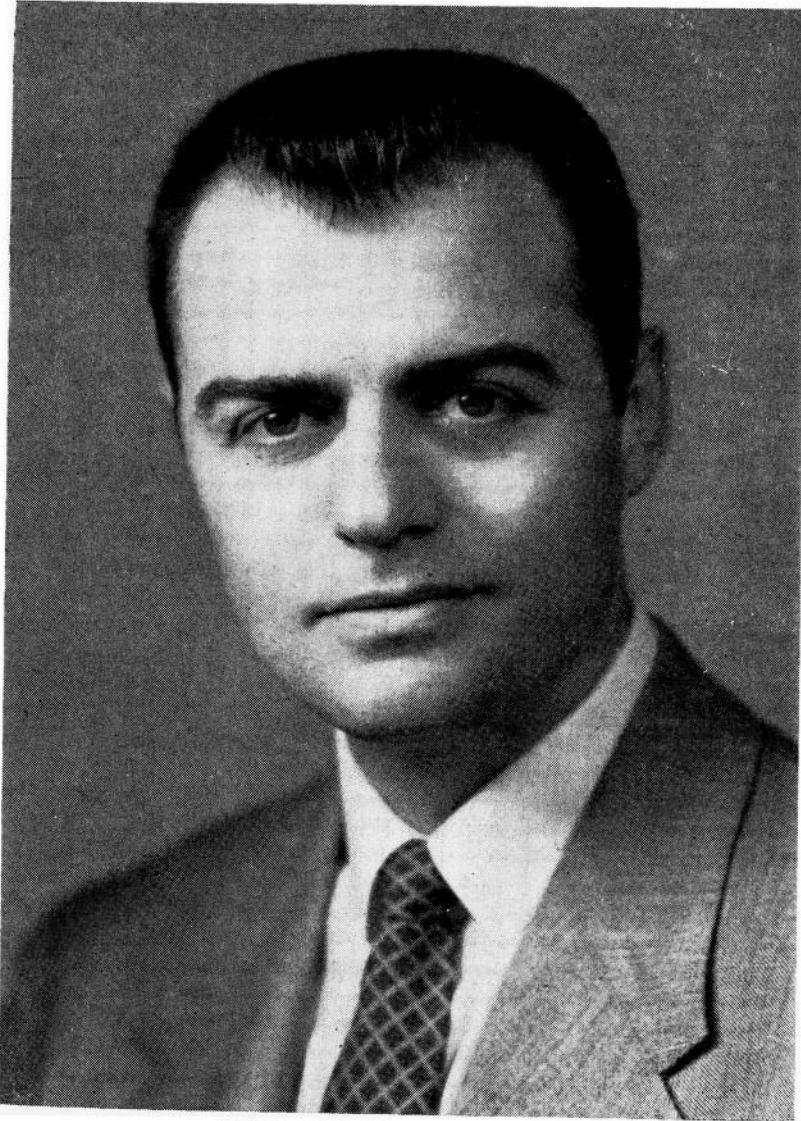

DAYTON COUNTRYMAN

Nevada

Republican

Born in Woodbury county, Iowa, March 31, 1918. Received early education in the public schools of Pierson and Merville, Iowa. Attended Iowa State college, receiving B.S. degree in 1940. Served six years in the United States Air Force during World War II and now holds the rank of lieutenant colonel in the Air Force Reserve. Received his LL.B. degree from the University of Iowa in 1948, and entered the practice of law in Nevada, Iowa, the same year. In 1949 he entered into partnership with Col. H. E. Hadley of Nevada. Served as county attorney of Story county from 1950 to 1954. Is past president of the County Attorneys Association of Iowa. Married Ruth Hazen of Denmark, Iowa, and has three children, Karen, Joan and James. Is a member of the Methodist church, Lion's club, Masonic lodge, Elks club, Toastmasters club, American Legion, V.F.W., National Association of Attorneys General, was the first chairman of the Young Republicans of Story county, Izaak Walton League, Story County Peace Officers' Association, Story County Bar Association and Iowa State Bar Association. Elected Attorney General, November 1954.

Member State Commerce Commission

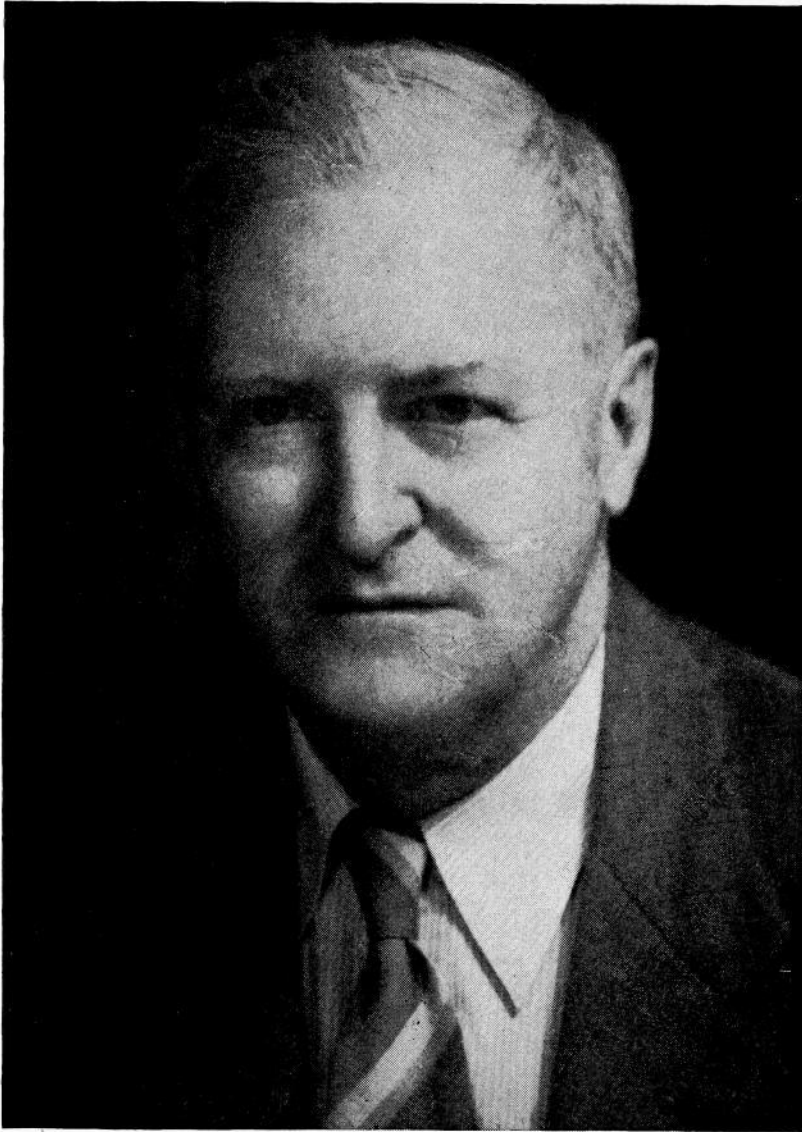

CARL W. REED

Cresco

Republican

Born at Cresco, Iowa, May 6, 1873, and has always made Cresco his home. Graduated from Cresco High School and law department, State University of Minnesota. Practiced law at Cresco continuously since 1896, except when judge of the district court. County attorney of Howard county four years; State Senator from Howard and Winneshiek counties, 1919-1926; judge of district court of Iowa, Thirteenth Judicial District, 1926-1933. Married in 1909 to Miss Alice Swenson of Cresco; has three children, June, Henry F. and Richard C. Son of the late Henry T. Reed, United States district judge for the Northern District of Iowa, and was associated with his father in the practice of law at Cresco, 1896-1904. Member of Masonic and I.O.O.F. bodies; was grand commander of Iowa Knights Templar in 1927. Elected commissioner in 1940. Re-elected in 1944, 1948 and 1954.

Member State Commerce Commission



JOHN M. ROPES

Onawa

Republican

Born in Onawa, Iowa, August 23, 1924, son of the late Wayne M. Ropes, former Iowa Secretary of State, and Cora Ropes Smith. Attended the Onawa public schools and Drake University. Served in World War II with aviation units of the United States Marine Corps. Member of the American Legion, Veterans of Foreign Wars; member of First Christian church of West Des Moines, Masonic lodge, Consistory and Za-Ga-Zig Shrine. Active member of the Young Republican League of Iowa. Married to Sharlene Gadow of Maynard, Iowa, and has one son, Milton. Owner and operator of a farm in Monona County, Iowa. Elected Commissioner on November 4, 1952. Re-elected Commissioner for a full term on November 2, 1954.

Member State Commerce Commission



JOHN A. TALLMAN

Clarion

Republican

Born at Dawson, Pennsylvania, on August 31, 1885. Educated in public schools at McKeesport, Pennsylvania and Clarion, Iowa. General foreman and superintendent paving, bridges and transmission lines. Member of firm of Tallman Shop, builders of store and bank fixtures. Chief machinist's mate U. S. Navy world war 1. Electrical inspector U. S. Navy planes World War 2. Secretary Iowa Electrical Ass'n. Member board of directors. Midwest Electrical contractors. Member Masonic lodge, American Legion. Assistant to electrical engineer Iowa State Commerce Commission. Married to Mary E. Eddy of Clarion, Iowa, April 26, 1915. Has two daughters (June), Mrs. Gerald Westerbeck of Humboldt, Iowa, Mary Lois, a R.N. of Honolulu, Hawaii. One son, Don W., of Humboldt, Iowa. Elected Commerce Commissioner November 2, 1954.

United States Senators from Iowa



B. B. HICKENLOOPER

BOURKE B. HICKENLOOPER

Linn County
Republican

Born in Blockton, Iowa, July 21, 1896, son of Nathan O. and Margaret A. Hickenlooper, both of whom were born in Taylor County. Graduate of Iowa State college department of industrial science and of the Iowa law school of the University of Iowa. Entered the practice of law in Cedar Rapids, Iowa, in 1922. Served twenty-one months in the army during the World War, a portion of which was spent overseas with the 339th Field Artillery. Married in 1927 to Verna E. Bensch and has two children, Mrs. Russell Oberlin and David B. Member of the Consistory and Shrine, B.P.O.E., Odd Fellows, Moose, American Legion and Veterans of Foreign Wars. Affiliated with the Methodist church. Served Linn County in the House of Representatives two terms; lieutenant governor, 1939-43; governor, 1943-1945; elected United States Senator and took office 1945; re-elected U. S. Senator 1950, for term beginning January, 1951.

THOMAS ELLSWORTH MARTIN

Johnson County
Republican

Thomas Ellsworth Martin, Republican, of Iowa City, Iowa, born in Melrose, Monroe County, Iowa, January 18, 1893; attended country school in Monroe County and grade and high schools in Russell, Iowa; attended and graduated Albia high school, State University of Iowa, 1916; juris doctor degree, Law College, State University of Iowa, 1927; Order of CofJ; awarded university fellowship by Columbia university; L.L.M. degree, Columbia university 1928; accountant and lawyer; admitted to Iowa bar, 1927; Supreme Court bar, 1939; member Johnson County, Iowa State and American Bar associations; city solicitor of Iowa City, 1933-35; mayor of Iowa City, 1935-37; Republican nominee for railroad commissioner of Iowa in 1932 and 1934; permanent chairman, Iowa state presidential convention, February 28, 1936; graduate, First Officers' Training Camp, Leon Springs, Texas, 1917; commissioned United States Regular army; served with Thirty-fifth Infantry throughout World War I; retired November 10, 1919; assistant professor military science and tactics, University of Iowa, 1921-23; sales analyst, Goodyear Tire and Rubber Co., 1916-17 and 1920-21; married Dorris Jeanette Brownlee of Waterloo, Iowa, June 5, 1920; children, Richard Coupland and Dorris Brownlee, 2d (Mrs. Raymond Reiser); nine grandchildren; elected to the 76th to 83rd Congresses, inclusive; Committee on Military Affairs, U. S. Congress, 1939-47; Committee on Ways and Means, U. S. Congress, 1947-1955; member of Subcommittee on Administration of the Internal Revenue Laws; chairman, Iowa Delegation, U. S. House of Representatives, 1949-55; elected to the United States Senate for six-year term beginning January 3, 1955.



THOMAS ELLSWORTH MARTIN

Iowa Congressional Districts

By act of the Forty-ninth General Assembly, which convened January 13, 1941, the State of Iowa was redistricted both congressionally and senatorially.

CONGRESSIONAL DISTRICTS

Senate File 540, "to redistrict the state into eight congressional districts" became effective as to the nomination and election of representatives in Congress in 1942.

Congressional districts include the following counties:

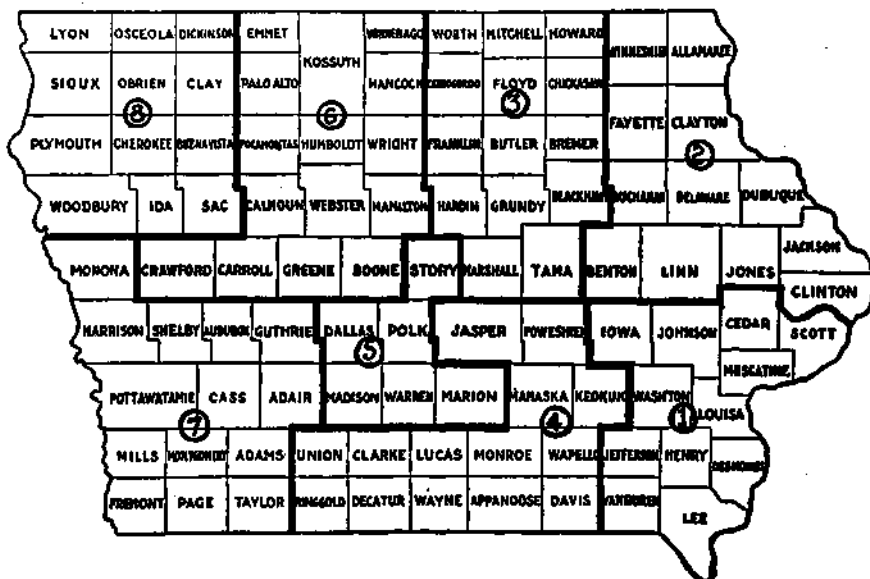

Redistricting April 15, 1941. Iowa population 2,538,268.

First District—Lee, Van Buren, Des Moines, Henry, Jefferson, Washington, Louisa, Muscatine, Scott, Cedar, Johnson and Iowa.

Second District—Winneshiek, Allamakee, Fayette, Clayton, Buchanan, Delaware, Dubuque, Jackson, Clinton, Jones, Linn and Benton.

Third District—Worth, Mitchell, Howard, Cerro Gordo, Floyd, Chickasaw, Franklin, Butler, Bremer, Hardin, Grundy, Black Hawk, Marshall and Tama.

Fourth District—Jasper, Poweshiek, Mahaska, Keokuk, Union, Clarke, Lucas, Monroe, Wapello, Ringgold, Decatur, Wayne, Appanoose, Davis.

Fifth District—Story, Dallas, Polk, Madison, Warren and Marion.

Sixth District—Emmet, Kossuth, Palo Alto, Winnebago, Hancock, Wright, Humboldt, Pocahontas, Calhoun, Webster, Hamilton, Crawford, Carroll, Greene and Boone.

Seventh District—Monona, Harrison, Shelby, Audubon, Guthrie, Pottawattamie, Cass, Adair, Mills, Adams, Montgomery, Fremont, Page and Taylor.

Eighth District—Lyon, Osceola, Dickinson, Sioux, O'Brien, Clay, Plymouth, Cherokee, Buena Vista, Woodbury, Ida and Sac.

United States Representatives from Iowa

SCHWENDEL, Fred Republican
First District Congressman—Davenport

Born in Franklin County, Iowa, May 28, 1907. Educated in rural schools and graduated from Northeast Missouri Teachers College, Kirksville, Missouri, in 1930, and took graduate work at the University of Iowa. School teacher and athletic coach, 1930-1937. General Agent for American Mutual Life Insurance company in Davenport since 1937. Married to Ethel Cassidy of Purdin, Missouri; father of two children, Franklin 21 and Dorothy 20. Member: Baptist Church, Zerapath Consistory, Knights of Pythias, Kaaba Shrine, York Rite Bodies, DeMolay Legion of Honor, Civil War Round Table and Lincoln Group. Life member of Phi Sigma Epsilon and Blue Key fraternities. Active in Scott County council of churches. Past president of Iowa Junior Chamber of Commerce, Scott County and first District Young Republicans. President of Iowa Book Collectors club. Five terms Iowa House. Elected to U. S. House of Representatives, November 1954.



TALLE, Henry O. Republican
Second District Congressman—Decorah

Born and reared on a farm near Albert Lea, Minnesota. A. B., Luther College. Educated further at University of Minnesota, Boston University, Emerson College of Oratory, and University of Chicago. Professor of economics, Luther College, Decorah, 1921-1938. Treasurer of college 1932-1933. Served in U. S. Navy during World War I, commissioned ensign. Married. Elected to Congress from the Old Fourth District in 1938 and 1940. Elected to Congress from the Second District in 1942, 1944, 1946, 1948, 1950, 1952 and 1954.

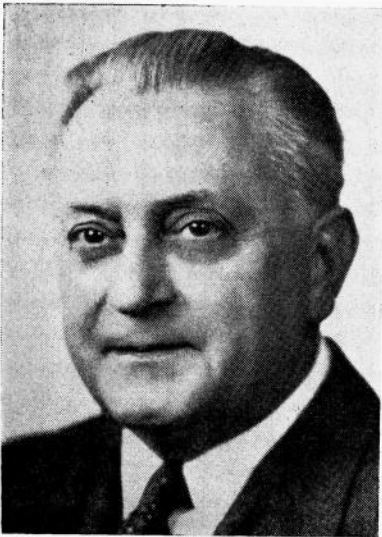

GROSS, H. R. Republican
Third District Congressman—Waterloo

Born at Arispe, Iowa, June 30, 1899, and raised on a farm; education, rural schools, University of Missouri School of Journalism; profession, newspaper reporter and editor from 1921 to 1935; radio news commentator from 1935 to 1948; military service, Mexican Border Service 1916, American Expeditionary Forces World War I. Member Presbyterian church, Masonic lodge, Elks, American Legion. Married to Hazel E. Webster, Cresco, Iowa, June 29, 1929; two sons, Phil and Alan. Elected to the Eighty-first Congress from Third Iowa district on November 2, 1948; re-elected November 7, 1950; November 4, 1952; November 2, 1954.



**LE COMPTE, K. M.**

Republican

Fourth District Congressman—Corydon

Representative in Congress from the Fourth Congressional district; was born in Wayne County, Iowa, May 25, 1887; served as a private in the World War; married; a graduate of the State University of Iowa, 1909, from the college of liberal arts; member of the state senate of the 37th and 38th General Assemblies of Iowa; member of the Iowa Territorial Centennial committee; elected to the 76th, 77th, 78th, 79th, 80th, 81st, 82nd, 83rd and 84th Congresses; chairman Committee on House Administration 80th and 83rd Congresses; member Foreign Affairs Committee.

CUNNINGHAM, Paul

Republican

Fifth District Congressman—Des Moines

Born in Indiana County, Pennsylvania, son of Robert Harvey and Sarah Jane Cunningham; graduated from the State Normal school, Indiana, Pennsylvania, and from the literary and law departments of the University of Michigan; practiced law in Des Moines. Fort Sheridan Training camp, 1917; discharged 1919, first lieutenant, Infantry; former captain, Iowa National Guard; former state representative, Polk County, Iowa; member Westminster U. P. church, American Legion, Phi Alpha and Sigma Phi Epsilon fraternities, Masonic bodies, Odd Fellows, Moose and various civic organizations; married Gail Fry; three children, Paul Harvey, Jr.; Edward Plummer, killed in action on Saipan Island, November, 1944, in the Marines; and Harriet Sarah; elected to the 77th, 78th, 79th, 80th, 81st, 82nd, 83rd and 84th Congresses.



DOLLIVER, James I. Republican

Sixth District Congressman—Fort Dodge

Born in Illinois, 1894; son of Rev. Robert H. and Elle Barrett Dolliver—nephew of Sen. Jonathon P. Dolliver; educated, Hot Springs, South Dakota, high school, Morningside College, Sioux City Iowa, University of Chicago; taught school, Humboldt and Alta, Iowa; member of Signal Corps, World War I; admitted to bar, 1922; county attorney, 1925-1929; vice president of Fort Dodge school board, 1938-1944; Methodist; Mason; married, four children; elected to the 79th, 80th, 81st, 82nd, 83rd and 84th Congresses.

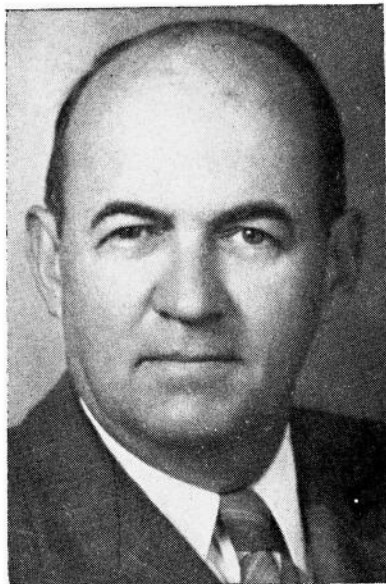

JENSEN, Ben Franklin Republican

Seventh District Congressman—Exira

Born December 16, 1892, in Marion, Linn County, Iowa; commissioned second lieutenant during World War I; employed by a lumber company, 1914 to 1938; member of Lutheran church; married Charlotte E. Hadden of Clearfield, Iowa, and they have one daughter, Betty (Mrs. Donald G. Fitzpatrick); elected to the 76th, 77th, 78th, 79th, 80th, 81st, 82nd, 83rd and 84th Congresses.

HOEVEN, Charles B. Republican

Eighth District Congressman—Alton

Born in Hospers, Iowa, March 30, 1895; was graduated from the Alton high school in 1913 and from the State University of Iowa with a B.A. degree in 1920 and an LL.B. degree in 1922; was admitted to the Iowa bar in 1922; admitted to practice before United States Supreme Court, 1946; county attorney of Sioux County, Iowa, 1925-37; member of the Iowa State Senate, 1937-1941; chairman Republican State Convention, 1940; member, Phi Alpha Delta legal fraternity, Masonic bodies, Presbyterian church; veteran of World War I, serving with the A.E.F. in England and France; member of Legion, V.F.W., and D.A.V.; awarded Certificate of Accomplishment, State University of Iowa, June, 1947; Republican midwest regional whip 82nd Congress, Republican Deputy whip, 83rd and 84th Congresses. House of Representatives; married Velma Ruth Pike, of Toledo, Iowa, and they have two children, Pauline Ruth Marshall and Charles Pike; elected to 78th, 79th, 80th, 81st, 82nd, 83rd and 84th Congresses.

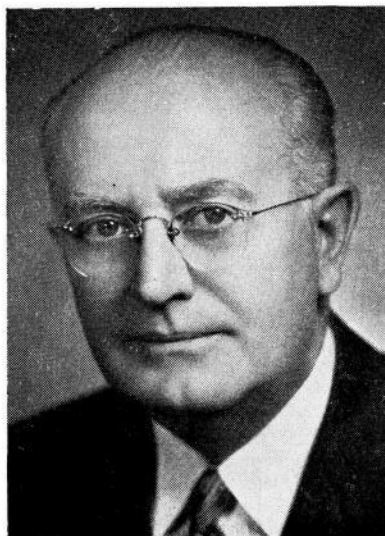

Federal Court Judges in Iowa



MULRONEY, John E., Fort Dodge
Republican
Judge Tax Court of the U. S.

Born in Ruthven, Palo Alto County, Iowa, February 15, 1896, son of John E. and Anna M. Mulroney. Attended Fort Dodge high school, Creighton University, and graduated from Iowa University law school in 1922, and admitted to Iowa bar in the same year. Practiced at Fort Dodge until 1939, serving as county attorney of Webster county, Iowa, 1929 to 1932. Special assistant attorney general for State Tax commission 1939 until elected to the Supreme court. Married to Martha O'Connor, June 4, 1929. Father of one son, Michael, and two daughters, Anna Katharine and Patricia. Served in World War I in Rainbow division. Member of American Legion and V. F. W. Re-elected Nov. 2, 1954 for six-year term. Appointed October, 1955.

VAN OOSTERHOUT, Martin D.
Republican
Orange City

U. S. Circuit Judge, Eighth Circuit
Born at Orange City, Iowa, October 10, 1900. Son of Peter D. and Sara Hospers Van Oosterhout. Graduate University of Iowa, B.A. 1922, J.D. 1924; Law Review Board; Order of Coif. Practiced law Orange City 1924-1942; Member State House of Representatives 1939-1943; Chairman Legislative Interim Committee 1942-1943; Judge Twenty-first Judicial District 1943-1954; Appointed U. S. Circuit Judge for the Eighth Circuit September 1954. Married Ethel Greenway, Pleasantville, Iowa, June 16, 1928; one son, Peter.

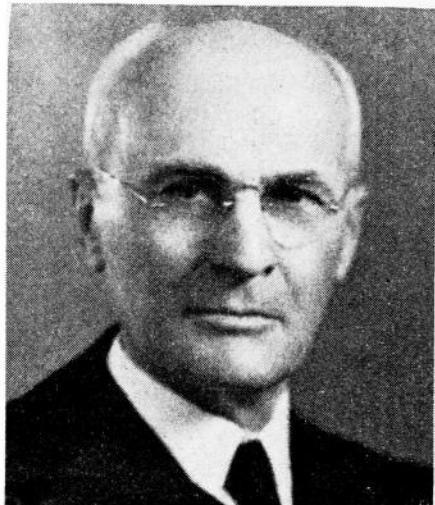

THOMAS, Seth, Ft. Dodge Democrat
Retired
Judge of U. S. Court of Appeals



DEWEY, Charles A., Des Moines
Republican
Retired
U. S. District Judge for Southern District of Iowa

Federal Court Judges in Iowa



GRAVEN, Henry N., Greene
Democrat

**U. S. District Judge for Northern
District of Iowa**

Born June 1, 1893, at St. James, Minnesota. B.A. and LL.B. degrees, University of Minnesota. Order of Coif, 1921. Member editorial board of Minnesota Law Review, 1919-1921. LL.D. Capitol University, Columbus, Ohio, 1942. Veteran of World War I. Commenced practice of law at Greene, Butler county, Iowa, in June, 1921, and practiced there until May, 1936. Special assistant attorney general and counsel to Iowa State Highway Commission, May, 1936, to January 22, 1937. January 22, 1937, to March 30, 1944, judge of the 12th Judicial district of Iowa. Since March 30, 1944, United States district judge, Northern district of Iowa. Member of Iowa supreme court rules advisory committee, 1941-1943. Director of Legal Institutes, Iowa State Bar Association, 1940-1941. Chairman, Board of Pensions, American Lutheran church. Married Helen T. Davis, March 20, 1926. Children, David, born July 22, 1929; Stanley, May 20, 1932; Lloyd, May 31, 1936.

RILEY, William F., Des Moines
Democrat

**U. S. District Judge, Southern
District of Iowa**

Born, Ainsworth, Iowa. Grade and high school education, Burlington, Iowa; L.A.-Law, S.U.I., 1903-09; practiced law in Des Moines, 1909-50. Veteran World War I. Chairman Interim Legislative Committee, 1933. Member PWA Board for Iowa, 1933-34. Appeal agent, Polk county, 1940-42. Special Assistant U. S. Attorney General, 1942-45, Selective Service Act. Chairman Public Relations Committee, 1947-49; vice president, 1948-49; president, 1949-50, Iowa State Bar Association. American Bar Association Public Relations Committee member, 1948-51; chairman, 1949-50. Honorary member Order of Coif; member Law, Des Moines Clubs and St. Augustin's Church. Prior to 1950, director Roadside Settlement, Family Society, Red Cross, Community Chest, Des Moines. Judge since December 28, 1950. Married Catherine Green of Sioux City in 1910. Children, Mrs. J. J. (Mary Frances) Lawler, Rochester, Minnesota; Wm. F., Jr., Tucson, Arizona; Robert G., Des Moines; Lt. Com. Richard; Lt. Philip, both U.S.N., and Mrs. Alan K. Stewart (Catherine Barat), Phoenix, Ariz.



Members of Iowa Supreme Court

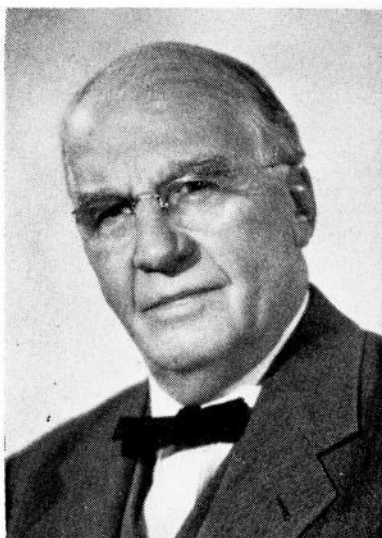

**BLISS, William L., Mason City Republican
Justice Iowa Supreme Court**

Born on a Lincoln township farm, Polk County, Iowa, December 13, 1876, son of Wentworth H. and Ellen MacDonald Bliss, moved to Panora, Iowa, in 1878, where he was graduated from high school in 1896; LL.B. degree, Drake University, 1902; in practice of law at Britt, Iowa, 1904-1914, and at Mason City thereafter; appointed to Iowa Supreme Court by Gov. Dan Turner in September, 1932 to succeed Justice Grimm; nominated 1932 for this position, but defeated in the fall election; nominated as candidate for the Supreme Court by the Republican Judicial convention in 1936; nominated and elected to the Supreme Court in 1938, re-elected in 1944 and in 1950; married at Britt, June 6, 1906 to Margaret A. McGruder; three children, Mrs. David Temple of Mason City; Mrs. Jay Conley of Milwaukee, Wisconsin and Robert L. Bliss of Mason City, Iowa.

**GARFIELD, Theodore G., Ames Republican
Justice Iowa Supreme Court**

Born at Humboldt, Iowa, November 12, 1894. Graduated Humboldt high school. University of Iowa (B.A. '15, LL.B. '17). Phi Beta Kappa. First Lt. F.A. World War I. Practiced law in Ames until January 1, 1927, in firm of Lee and Garfield. District judge January 1, 1927, to January 1, 1941, when he became a member Supreme Court. Chief Justice by rotation first half of 1943 and last half of 1946, and 1954; trustee Iowa State Libraries since January 1, 1943; president board of trustees Ames public library; president University of Iowa alumni association 1948-51; married, four children.



**HAYS, Norman R., Knoxville Republican
Justice Iowa Supreme Court**

Born at Knoxville, Iowa, 1891, son of Judge and Mrs. L. N. Hays. Father was a distinguished lawyer and district judge. Graduated Knoxville high school, 1910; Grinnell College, 1914, and Harvard Law School, 1917. Entered officers' training camp, Minneapolis, April, 1917; commissioned 2nd lieutenant, 65th Infantry; liaison officer 12 months overseas; returned a captain. Married Miss Goodwin Orr, November 17, 1917. Three sons and one daughter. Entered law practice with father in firm of Hays, Hays and Heer. Marion county attorney, 1921-25. Appointed to district court bench in 1932; elected in 1934 and served until his appointment to the Supreme court in October, 1946. Elected in 1950.

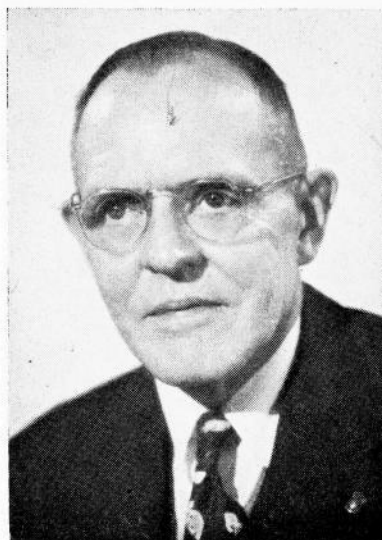

Members of Iowa Supreme Court

LARSON, Robert L., Iowa City Republican
Justice Iowa Supreme Court

Born at Fairfield, Iowa, September 20, 1898. Graduated from Fairfield high school and Parsons college at Fairfield. Attended University of Chicago; graduated from the college of law, State University of Iowa, Iowa City. Veteran of World War I in United States Navy. Taught school at Wapello and Anamosa, Iowa. Married, four children. Member of Methodist church, American Legion and Masonic lodge. City solicitor of Iowa City, 1937-1941; assistant county attorney of Johnson county. Named assistant attorney general October 4, 1943, and served until named attorney general by Governor Robert D. Blue on June 25, 1947, to fill the unexpired term of the late John M. Rankin. Elected November 2, 1948, and re-elected November 7, 1950, and November 4, 1952. Appointed Justice Iowa Supreme Court, February 9, 1953. Elected for six-year term November 2, 1954.

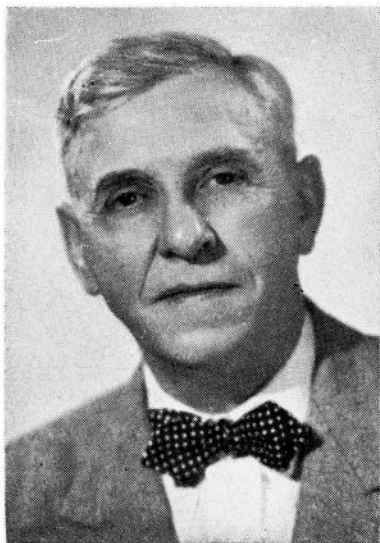

OLIVER, Ralph A., Sioux City Republican
Justice Iowa Supreme Court

Born in Eddyville, Iowa, July 31, 1886. Educated in the public schools, Onawa High School and State University of Iowa, graduating with the degree of A.B. in 1907, and LL.B. in 1909. Homesteaded and practiced law in South Dakota until 1910, since then resided and practiced law at Sioux City. Served in World War I in various organizations and on the front in France as aerial observer, 168th Aero Squadron. Married Dorothy Williams in 1917; father of one daughter and one son. Member American Legion, Masons and Elks. Held office as corporation counsel of Sioux City, and judge of the Fourth Judicial District. Elected judge of Supreme Court in 1938, re-elected in 1940, 1946 and 1952.

PETERSON, Henry K., Council Bluffs Republican

Justice of Iowa Supreme Court

Born in Council Bluffs, Iowa, March 16, 1884. Graduated from Council Bluffs High School 1903. Graduated from Drake University College of 1908. City attorney of Council Bluffs 1918-1922. Member of Board of Education, Council Bluffs School District, six years, two years as president. Delegate from 7th Iowa District to Republican National Convention 1940. Chairman of City Planning Commission, Council Bluffs, five years. Married Laura May Robinson of Council Bluffs in 1911; two sons, both practicing attorneys, and one daughter.



Members of Iowa Supreme Court

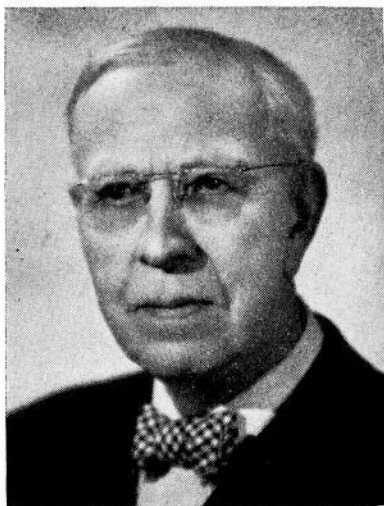

SMITH, W. A., Dubuque Republican
Justice Iowa Supreme Court

Born Andalusia, Illinois, 1870, son of William and Cynthia Smith. Moved to Toledo, Iowa, 1884. Graduated Toledo High School, 1886, Western College, 1890, State University of Iowa, liberal arts and law, 1898. Married 1894, Martha G. Lichtenwaller. Practiced law 20 years Chickasaw County, Iowa; moved to Dubuque, 1918, and continued his practice until elected to Supreme Court in 1942. President Iowa State Bar Association 1941-42. One son, Paul F. Smith, Dubuque. President and director Dubuque Chamber of Commerce, member Dubuque Planning and Zoning commission, chairman Board of Adjustment, trustee of Dubuque County Tuberculosis sanatorium. Re-elected Nov. 2, 1954, for six-year term.

THOMPSON, G. K., Cedar Rapids Republican
Justice Iowa Supreme Court

Born on a farm near Jamaica, Guthrie County, Iowa, November 24, 1887; graduate of Guthrie County High School at Panora, Iowa, 1904; graduated from the Liberal Arts College of the University of Iowa in 1911 and from the college of law in 1914; admitted to the Iowa bar in 1914; practiced law in Cedar Rapids, Iowa, from January 1, 1915 until July 29, 1941; County Attorney of Linn County, Iowa, 1933 to 1940, inclusive; appointed to the District Court of the 18th Judicial District on July 29, 1941, and served as Judge of the 18th District until December 31, 1950; married to Grace Byfield of Estherville, Iowa, in 1921; two sons, George K. Thompson, Jr., of San Francisco, and William B. Thompson, of Los Angeles, California; a Mason, member of Iowa Consistory and El Kahir Shrine Temple; a Presbyterian. Elected Nov. 7, 1950.

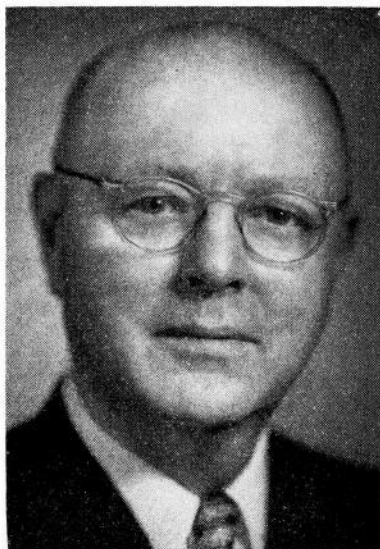

WENNERSTRUM, Charles F., Chariton Republican
Justice Iowa Supreme Court

Born Cambridge, Illinois, October 11, 1889, son of Charles F. and Mathilda V. Wennerstrum. Graduated from West High School, Des Moines; from Drake University, receiving degree of A.B. in 1912 and LL.B. in 1914. Admitted to the Iowa bar in 1914 and began practice of law in Adel, Iowa, moving to Chariton, Iowa, 1915. Elected Lucas County attorney November, 1916, and held that office three terms. Appointed judge of Second Judicial District July 10, 1930, elected for full term November, 1930, and re-elected November, 1934, and November, 1938. Elected justice of Iowa Supreme Court November, 1940, re-elected 1946 and 1952. Served in World War I, discharged second lieutenant. Married Helen Rogers, February 14, 1925; three children, Roger F., Scott T., and Johann H. Member of board of trustees of Drake University, American Legion, American Bar Association, American Law Institute, Iowa Bar Association, and local and district bar associations; Mason, Knights of Pythias and Presbyterian Church.



Officers of Iowa Supreme Court



LYMAN, Mrs. Helen M., Des Moines

Republican

Clerk of The Iowa Supreme Court

Born at Lynnville, Jasper County, Iowa. Educated in the public schools in Des Moines. Active in Eastern Star, American Legion Auxiliary, See Iowa First Club, Iowa Republican Women's Club and in civic affairs. Member of the Episcopalian Church. Appointed Secretary to Iowa Supreme Court in 1949 and is now Clerk of the Iowa Supreme Court.

BARLOW, Charles W., Mason City

Republican

**Reporter of the Supreme Court
and Code Editor**

Born at Thornton, Cerro Gordo County, Iowa, May 29, 1893. Graduated Mason City High School, 1911, attended Iowa State College, Ames, and State University of Iowa, degree LL.B., 1917. Married Carmelita E. Hamlin, 1919. Two children, Virginia E. and Charles H. Served in army air corps, A. E. F., World War I. Former United States commissioner and county attorney. Practiced law at Mason City, Iowa, 1919 to 1942 with firm of Fitzpatrick & Barlow. Member of Methodist Church, past master of Masons, past patron O. E. S., past exalted ruler, B. P. O. Elks, member of American Legion, V. F. W., and the state and county bar associations.



STATISTICIAN OF THE JUDICIAL DEPARTMENT

Appointed by, and to hold office at the pleasure of,
the Supreme Court.

Office established October 15, 1953

Salary \$8,000.00



KADING, CLARENCE A., Knoxville,

Republican

Statistician of the Judicial Department

Born on a farm near Knoxville, Marion County, Iowa, November 8, 1910, son of Charles F. and Ellen Kading. Graduated from Pleasantville High School at Pleasantville, Iowa; from Drake University receiving degree of B.C.S. in 1933, and from the State University of Iowa Law School receiving degree of J.D. in 1935. Admitted to the Iowa Bar in 1935 and began practice of law in Knoxville, Iowa. Elected Marion County Attorney November, 1936, and held that office three terms. Appointed Assistant Attorney General September, 1947, and First Assistant Attorney General May, 1951. Served in that capacity until appointed Statistician effective October 15, 1955. Married to Frances O. Slabaugh November 7, 1936. Father of two daughters, Lynda Irene and Carolyn Marie. Member of the Christian Church.

The office of Statician of the Judicial Department was created by the Legislature in the enactment of House File 349 during the 56th General Assembly. The express purpose of the Act was to provide for the gathering of information for the benefit of the future general assemblies and to assist in the current administration of business conducted by the various courts in the Judicial System of the State. These purposes are more specifically set forth by the Legislature in Section 4 of the Act, which is as follows:

"Sec. 4. Under the direction of the supreme court the statitician shall:

1. Collect and compile statistical and other data and make reports relating to the business transacted by the courts;
2. Collect statistical and other data and make reports relating to the expenditure of moneys for the maintenance and operation of the judicial system and the offices connected therewith;
3. Obtain reports from clerks of court, judges, justices of the peace, mayors, and magistrates, in accordance with law, or rules prescribed by the supreme court as to cases and other judicial business in which action has been delayed beyond periods of time specified by law or such rules, and make report thereof;
4. Examine the state of the dockets of the courts and determine the need for assistance by any courts;
5. Make reports concerning the overloading and underloading of particular courts;
6. Make recommendations relating to the assignment of judges where courts are in need of assistance;
7. Examine the administrative methods employed in the offices of clerks of courts, probation officers, and sheriffs, and make recommendations regarding the improvement of same;
8. Formulate recommendations for the improvement of the judicial system with reference to the structure of the system of courts, their organization, their methods of operation, the functions which should be performed by various courts, the selection, compensation, number, and tenure of judges and court officials, and as to such other matters as the chief justice and the supreme court may direct; and
9. Attend to such other matters as may be assigned by the chief justice and the supreme court."

Iowa Senatorial Districts

The following are the State Senatorial Districts of Iowa as arranged at the Fifty-fifth session of the General Assembly:

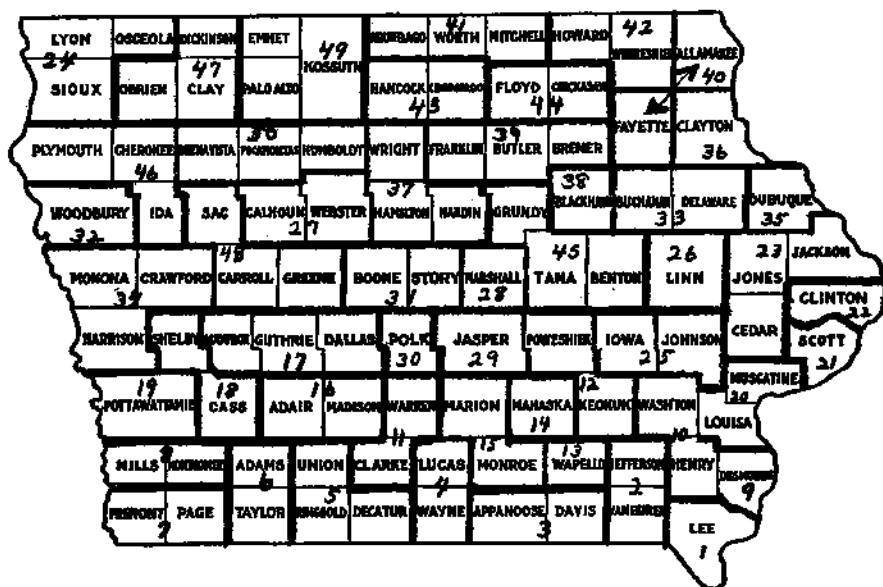

First—Lee.
 Second—Jefferson, Van Buren.
 Third—Appanoose, Davis.
 Fourth—Lucas, Wayne.
 Fifth—Decatur, Ringgold, Union.
 Sixth—Adams, Taylor.
 Seventh—Fremont, Page.
 Eighth—Mills, Montgomery.
 Ninth—Des Moines.
 Tenth—Henry, Washington.
 Eleventh—Clarke, Warren.
 Twelfth—Keokuk, Poweshiek.
 Thirteenth—Wapello.
 Fourteenth—Mahaska.
 Fifteenth—Marion, Monroe.
 Sixteenth—Adair, Madison.
 Seventeenth—Audubon, Dallas, Guthrie.
 Eighteenth—Cass, Shelby.
 Nineteenth—Pottawattamie.
 Twentieth—Louisa, Muscatine.
 Twenty-first—Scott.
 Twenty-second—Clinton.
 Twenty-third—Cedar, Jackson, Jones.
 Twenty-fourth—Lyon, Osceola, Sioux.
 Twenty-fifth—Iowa, Johnson.
 Twenty-sixth—Linn.
 Twenty-seventh—Calhoun, Webster.

Twenty-eighth—Marshall.
 Twenty-ninth—Jasper.
 Thirtieth—Polk.
 Thirty-first—Boone, Story.
 Thirty-second—Woodbury.
 Thirty-third—Buchanan, Delaware.
 Thirty-fourth—Crawford, Harrison, Monona.
 Thirty-fifth—Dubuque.
 Thirty-sixth—Clayton.
 Thirty-seventh—Hamilton, Hardin, Wright.
 Thirty-eighth—Black Hawk.
 Thirty-ninth—Bremer, Butler, Franklin.
 Fortieth—Allamakee, Fayette.
 Forty-first—Mitchell, Winnebago, Worth.
 Forty-second—Howard, Winneshiek.
 Forty-third—Cerro Gordo, Hancock.
 Forty-fourth—Chickasaw, Floyd.
 Forty-fifth—Benton, Grundy, Tama.
 Forty-sixth—Cherokee, Ida, Plymouth.
 Forty-seventh—Clay, Dickinson, O'Brien.
 Forty-eighth—Carroll, Greene, Sac.
 Forty-ninth—Emmet, Kossuth, Palo Alto.
 Fiftieth—Buena Vista, Humboldt, Pocahontas.

Officers of the Senate of the Fifty-sixth General Assembly

| | |
|---|----------------|
| LEO ELTHON, <i>President</i> | Fertile |
| DEVERE WATSON, <i>President Pro Tempore</i> | Council Bluffs |
| DUANE E. DEWEL, <i>Majority Floor Leader</i> | Algona |
| GEORGE E. O'MALLEY, <i>Minority Floor Leader</i> | Des Moines |
| CARROLL A. LANE, <i>Secretary</i> | Carroll |
| EDNA GILLESPIE, <i>Assistant Secretary and Journal Clerk</i> .. | Des Moines |
| WILLIAM WIMER, <i>Law and Reading Clerk</i> | Des Moines |
| COLLEEN F. O'BRIEN, <i>Assistant Law Clerk</i> | Des Moines |
| RUTH E. FISHER, <i>Secretary's Stenographer</i> | Des Moines |
| NORMA MATHIS, <i>Secretary to Lieutenant Governor</i> | Des Moines |
| MADGE C. HILL, <i>Secretary's Clerk</i> | Des Moines |
| SUE REED, <i>Assistant Journal Clerk</i> | Des Moines |
| MARETTA BLANCHARD, <i>Engrossing Clerk</i> | Des Moines |
| DORIS MESSENGER, <i>Enrolling Clerk</i> | Des Moines |
| JULIA BUTH, <i>Payroll Clerk</i> | Ankeny |
| ALAN A. ELTHON, <i>Supply Clerk</i> | Fertile |
| JO ANN BAREWALD, <i>Assistant Enrolling Clerk</i> | Des Moines |
| ADA M. JOLLEY, <i>Assistant Enrolled Bills Clerk</i> | Adel |
| MARIE CHRISTIANSEN, <i>Assistant Enrolled Bills Clerk</i> | Des Moines |
| FRANK BUCK, <i>Sergeant-at-Arms</i> | Ames |
| ORR K. INGRAM, <i>Assistant Sergeant-at-Arms</i> | Des Moines |
| HARRY UPHAM, <i>Bill Clerk</i> | Fredericksburg |
| FRANK SACCO, <i>File Clerk</i> | Des Moines |
| CORA M. HOON, <i>Assistant File Clerk</i> | Des Moines |
| DENNIS MONTGOMERY, <i>Assistant File Clerk</i> | Des Moines |
| VICTOR LINDQUIST, <i>Chief Doorkeeper</i> | Chariton |
| NANCY PAGE, <i>Postmistress</i> | Des Moines |

LANE, Carroll A., Carroll, Iowa
Republican

Secretary of the Senate

Born at Eldora, Iowa, May 9, 1905, son of Geo. W. and Lillian L. Lane, grandson of W. H. McCulloch, who served in the 20th General Assembly from Jasper county. Attended rural school and high school in Jasper county. Graduate in agricultural economics from Iowa State College. Married in 1935 to Mildred Johnston of Stockport, Iowa. Father of two children, Jon Allen and Lynda Carol and a foster daughter, Patricia Margaret. Has been in school work, the theatre business and now owns and operates a summer resort on Lake Okoboji. Member of the Presbyterian church, Masons, Knights Templar, Shrine, B. P. O. E. Served in the House of Representatives in the 50th, 50th Extra and the 51st General Assemblies and a member of the Interim Committee in 1945 and 1946, and as Secretary of the Senate during the 54th, 55th and 56th General Assemblies.

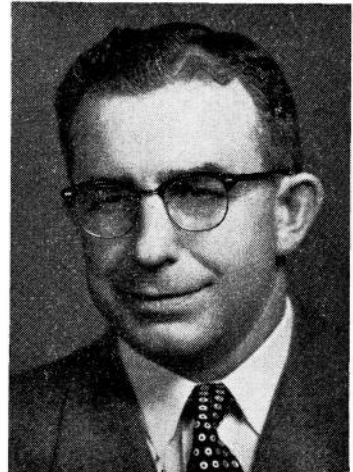

Senators of the Fifty-sixth General Assembly

ANDERSON, Carl T., Wellman Republican **10th Senatorial District—Henry and** **Washington Counties**

Born at Slater, Iowa, Story county, September 5, 1889; son of B. F. and Emma (Seashore) Anderson. Farm and livestock operator. Educated Madrid high school, 1905; Gustavus Adolphus college, St. Peter, Minnesota, 1905-1907; University of Iowa 1910-1911; short course at Iowa State College in 1912; taught in rural schools. Married Clementine M. Shaffer, February 8, 1912, Wellman; daughter, Mrs. O. W. Hammond of Des Moines; grandchildren, Hugh and Kathy. Director of Wellman Savings bank; charter member Farm Bureau; served as commissioner on first Washington county soils committee; member of the first tax equalization board; director Mutual Telephone company; Master Farmer 1927; Master Swine Producer 1940; received Skelley Award 1947; Methodist, Mason, Eastern Star, Knights of Pythias and Rotary club

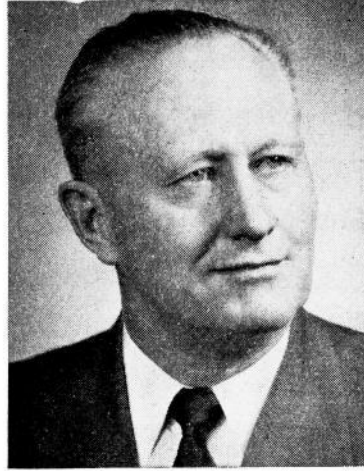

BELLMAN, G. D. (Don), Indianola Republican **11th Senatorial District—Clarke** **and Warren Counties**

Born on a farm in Monroe county, September 19, 1894. Moved to Warren county with parents in 1902, lived on same farm 49 years. Attended rural schools and Simpson college. Married Margaret Glascock, January 16, 1918; has two daughters, Irene (Mrs. Kenneth B. Kramer), Vinton, Iowa, Kathryn (Mrs. Eugene A. Braught), Weslaco, Texas, and son Robert E. Bellman, Gladstone, Illinois. Owner and operator of dairy farm. Long an advocate of crop rotation, soil conservation and good farming practice. Host to all Iowa Soil Conservation field day in 1947. Member of Methodist church; Farm Bureau; Warren county fair board; treasurer of school board; director Des Moines Co-operative Dairy; director and vice president Central Iowa Production Credit Association; director and vice president Warren County Oil Company; Master Farmer 1946; Mason; Eastern Star; Consistory; Shrine and Rotary Club. Serving first term.

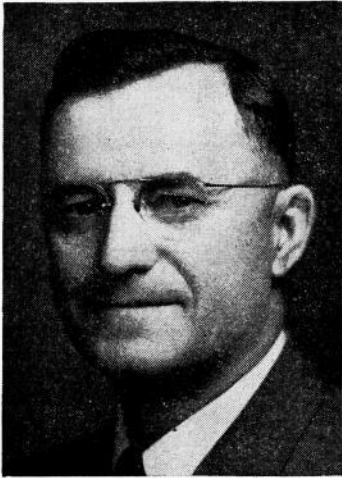

BOOTHBY, Laurence M., Cleghorn Republican **46th Senatorial District—Cherokee County**

Born on a farm November 24, 1896, son of Bert and Sophia Boothby. Was graduated from Cherokee high school and attended Lane Bryant business college in Chicago. Served in Navy in World War I. Married Esther Olson on February 11, 1920. Has two children, Burton C., 31, Ensign, World War II, and Janene, 22. Lived in Cherokee county all his life. Engaged in farming and feeding 35 years. Member of the Masonic lodge, Knights Templar, Shrine Abu Bekr Temple, Sioux City, American Legion, Rotary, Presbyterian church, and county hospital board. Served three terms in House of Representatives, serving first term in Senate.





BURTON, Samuel H., Ottumwa
Democrat

13th District—Wapello County

Born July 30, 1914, at Ottumwa, Iowa, son of Frank H. and Ruth A. Burton. Graduated from Ottumwa high school in 1933. Was deputy collector in internal revenue office in Des Moines and Davenport for four years. Member of the Kiwanis club. Member of the board of administration of First Lutheran church and finance chairman. Owns and operates Burton beverage company, Ottumwa last fourteen years. Married Pauline B. Trautwein August 23, 1936. The Burtons have a son, Larry, and a daughter, Sally Jo. Serving first term.

BUTLER, Guy G., Rolfe
Republican

50th Senatorial District—Buena Vista, Humboldt and Pocahontas Counties

Born in Beattie, Kansas, March 5, 1887. With parents moved to Pocahontas county, Iowa, in 1888. Educated public schools, Rolfe high school; graduated 1909. Northwestern University, 1913; degree D.D.S., Psi Omega, Theta Nu Epsilon. Married Suma Grenova in Swatow, China, 1921. Holds seventh license ever issued to practice dentistry in Imperial Japanese Empire. Dentist by Royal appointment to Royal household of King Rama VI, of Siam. Farm owner in Des Moines township, member Farm Bureau. Founder, stockholder, director and president Rolfe State Bank; president, Biloxi Tourist club; president, Rolfe golf club. Past Chancellor, K. of P.; Past Master A.F. and A.M.; Past High Priest, R.A.M., O.E.S., Za-Ga-Zig. Chairman Pocahontas county Republican central committee. Twice elected mayor of Rolfe. Delegate to Republican national convention 1952. Served three terms in House of Representatives. Hobbies are fishing, golf, big game hunting.



BYERS, Frank C., Cedar Rapids
Republican

26th Senatorial District—Linn County

Born in Alden, Hardin county, June 20, 1883. Attended public school at Alden and graduated from the Alden high school. Attended Grinnell college. Graduated from law department of University of Iowa and admitted to practice of law in 1904. Married October, 1909, to Myra Lyon of Iowa City. Has three children, Mrs. Alden D. Avery of Spencer, Iowa; Ganson L. and Frank C., Jr. Practiced at Cedar Rapids, Iowa, since 1905. Served as assistant city attorney and assistant county attorney. Member of Cedar Rapids board of education, 1924 to 1933. Member Mount Hermon lodge A. F. & A. M., Iowa Consistory, El Kahir Temple of the Mystic Shrine. I. O. O. F., F. O. E., Chamber of Commerce, B. P. O. E., Moose, Cedar Rapids country club, Phi Delta Phi legal fraternity and Sigma Nu social fraternity. Member Episcopal church. Representative from Linn county in 43rd and 44th General Assemblies, Senator in all sessions since the 45th.



CLARK, Ted D., Mystic
 Republican
**3rd Senatorial District—Appanoose
 and Davis Counties**

Born in Detroit, Michigan, June 12, 1920. Moved to Centerville, Iowa, with his parents the following year. Graduated from Mystic high school. Married Gracie Mae Frost, has two children, Billy and Sally.

Member of Kaaba Temple and Zarephath consistory of Davenport, Iowa; Masonic lodge at Mystic, Iowa; Ottumwa Shrine club; Lions club; and Fraternal Order of Eagles.

Former president of Mystic independent board of education, and present member of Appanoose county board of education.

Engaged in appliance, heating, and L. P. gas businesses in Mystic and Centerville.

Member of Mystic Methodist church. Former chairman of Young Republican organization of Appanoose county.

Serving fourth session in the state legislature.

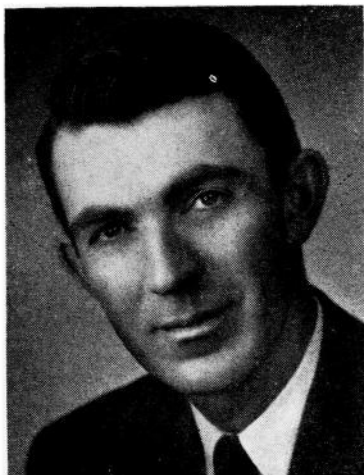

DAILEY, Thomas J., Burlington
 Democrat
**9th Senatorial District—Des Moines
 County**

Thomas J. Dailey, born June 12, 1914, in Des Moines county. Lawyer (LL.M.). Admitted to Iowa Bar 1940. U. S. Navy, Amphibious, North Africa, Pacific and Philippines (1942-46). City Attorney (Burlington) 1946-1948. Elected to Senate, 1950 and 1954.

DEWEL, Duane E., Algona Republican
**49th Senatorial District—Emmet, Kossuth
 and Palo Alto Counties**

Born March 6, 1901, at Burt, Iowa. Graduate Algona high school 1918; attended University of Iowa 1919-1921; graduate of University of Missouri school of journalism, 1924. Married Dorothy Snodgrass in 1927. Two children, Mrs. Peter J. Pickford and William C. Governor of Nebraska-Iowa district Kiwanis International, 1941. President Press Columnists of Iowa, 1951; master editor-publisher, 1951; President Iowa Press Association, 1955; partner in publishing Kossuth County Advance, Algona. Elected to Senate in 1944 and 1952.





ELIJAH, Earl, Clarence Republican
23rd Senatorial District—Cedar, Jones
and Jackson Counties

Born on a farm near Clarence, Nov. 29, 1887. Graduated Clarence high school, Cornell college and Iowa State college. Member Adelante fraternity and Alpha Zeta honorary scholastic fraternity at Ames. Married Murl Greer December 25, 1913. Father of two sons, Robert and Richard, both of whom are farming in partnership with father on 560 acres. Farmer since 1913 and president of Clarence Savings Bank since 1931. President of Clarence school board six years and of County Farm Bureau three years. Member State Soil Conservation committee eight years. Served officially with many cooperative organizations local, state and national in scope. President Iowa Swine Producers. Master farmer 1928. Active in Methodist church and now serving as trustee of three conference institutions and as conference lay leader of the North Iowa conference. Twice a delegate to general conference. Member 55th and 56th General Assemblies.

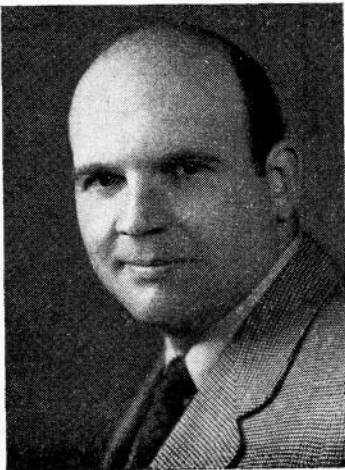

DYKHOUSE, Jans T., Rock Rapids
Republican

24th Senatorial District—Lyon, Osceola
and Sioux Counties

Born in Hastings, Nebr., December 9, 1889. He moved with his parents to Lyon county, Iowa, in 1892. Educated in the rural schools of Lyon county, Rock Rapids high school and the University of Dubuque, from which college he was graduated in 1916. Worked in banks 15 years, and in 1931, entered the real estate, farm loan and insurance business in which he is now engaged, together with farming. Married to Dora Getting of Little Rock, Iowa, October 25, 1917; father of three children: Eleanor, Emerson and Dorothy Jean. He is a member of the Masonic lodge, Kiwanis club, and the Methodist church. Served in the House of Representatives in the 47th and 48th sessions, and in the Senate the 49th, 50th, 50th Extra, 51st, 52nd, 52nd Extra, 53rd, 54th, 55th and 56th sessions.



ELWOOD, Frank D., Cresco Republican
42nd Senatorial District—Howard and
Winneshiek Counties

Born at Elma, Iowa, June 9, 1916, son of Reed and Goldie Elwood. Graduated from Elma high school in 1933; graduated from Upper Iowa university, B.A. degree, 1938; graduated from University of Iowa law school, Juris Doctor degree 1940. Became member of armed forces in April, 1941; served in the infantry, Adjutant General's Department and air corps until November, 1945. Entered practice of law in Cresco January 1, 1946; elected county attorney of Howard county and served in that capacity from January 1, 1947 until January 1, 1955; was elected to the State Senate from Howard and Winneshiek counties in November 1954.

Married Patricia Emal of Iowa Falls on June 29, 1947; has one son, Robert. Member of the American Legion, Kiwanis International, Masonic lodge, Consistory and Shrine, Methodist church.

Presently engaged in the practice of law in Cresco, Iowa, and the operation and management of real estate investments.

GRIMSTEAD, Jacob, Lake Mills
Republican

41st Senatorial District—Mitchell, Winnebago and Worth Counties

Born in Nissedal, Telemark, Norway, April 11, 1905. Attended Telemark Lands-gymnas. Was graduated from Oslo cathedral school and attended the University of Oslo. Immigrated to United States in 1929. Worked on farms and in factories. Later, attended Hamilton business college, Mason City, Iowa. Grocer 1933-1955. Farm operator. Member of Lutheran church. Married Ruth Henderson of Lake Mills and has two daughters, Judith, eighteen years, and Elise, seventeen years. Elected to the Senate in 1952.



HEIDEMAN, Henry E., Rockwell City
Republican

27th Senatorial District—Calhoun and Webster Counties

Born at Danforth, Illinois, December 23, 1889. Attended public schools at Harvey, Illinois, and a Chicago business college. Married June 30, 1910, to Lillian Robinson of Harvey. They have three children, Mrs. Ray Davis, Harvey; Mrs. Weston Thompson and George E. Heideman, both of Rockwell City; and six grandchildren. In earlier years he was employed in sheet metal and machine shops. For 20 years he was engaged in coal and feed retailing business. The past 10 years have been spent in operating a 200-acre farm in partnership with his son, George. A Methodist, having served 35 years as a member of the official board. Past president of Rotary club and other civic organizations. Past president of Calhoun county farm bureau. Serving his second term in the Senate.

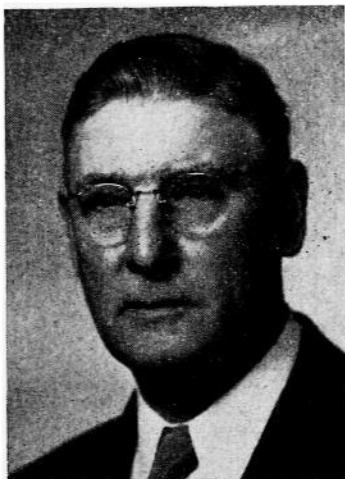

HOXIE, Frank M., Shenandoah
Republican

7th Senatorial District—Fremont and Page Counties

Born Shenandoah, Iowa, October 8, 1897. Educated in grade and high school at Lincoln, Nebraska, and Shenandoah. Graduate of Iowa State college. Married Carolyn Stevens Kent February 25, 1920. Father of two sons, Maurice and Wayne, who farm 900 acres of land in partnership with father. Past president Fremont county farm bureau; acting chairman Fremont county board of education; won Skelly award 1952 and Fremont county soil conservation award 1954. A Mason, Knight Templar, member official board Methodist church. Serving first term in 56th General Assembly.

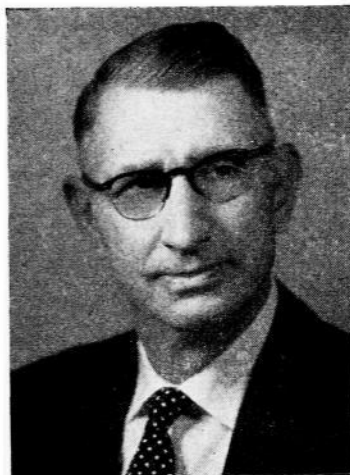



KNUDSON, Herman M., Clear Lake
Republican

**43rd Senatorial District—Cerro Gordo,
Franklin and Hancock Counties**

Born on a farm in Mitchell county, Iowa, in 1887, one of twelve children of Ole and Carrie Knudson, pioneers in northern Iowa. Educated in the consolidated schools at Orchard and the Capital City Commercial College, Des Moines. In 1915, married to Jessie Hold of Marshalltown, Iowa; father of three sons, Ted, Dick and Bob, all of whom served in the U. S. Navy. Has served as president of the Associated Advertising Clubs of Iowa, Society of Iowa Florists, Iowa State Horticultural Society and district governor of the Nebraska-Iowa Kiwanis clubs; for eight years a member of the Mason City council. A member of the Odd Fellows, Masonic fraternities and Congregational church. Owned and operated Kemble's greenhouses at Mason City and New Hampton, Iowa, and Prairie du Chien, Wisconsin. Was president of the Klipto Loose Leaf company for 15 years. Member of budget and financial control committee of 54th, 55th and 56th General Assemblies. Served in the 46th, 46th Extra, 48th, 49th, 50th, 50th Extra, 51st, 52nd, 53rd, 54th, 55th and 56th General Assemblies.



JOHNSON, Art J., Elkader Republican
36th Senatorial District—Clayton County

Born on farm in Clayton county. Attended rural school, graduate Elkader high school, 1917, St. Olaf college, Northfield, Minn., 1922. Entered banking 1922. President Central State Bank, Elkader; President Volga State Bank, Volga; manager Fidelity Investment & Realty Co.; secretary-treasurer Clayton Communia Mutual Insurance association; owner and operator Rockcrest Farms, breeding pure bred Holstein Friesian cattle; director and treasurer Iowa State Holstein Breeders association. Married Donna Humphrey; two sons, James and Alan; veteran World War I; former commander American Legion Post, St. Olaf, and American Legion Post, Elkader; Clayton county Republican chairman for 24 years; member Lutheran church; Masonic lodge, commandery; El Kahir Temple; B.P.O. Elks; Rotary. Serving second session in Senate.



LARSON, Thomas C., Blockton
Republican

**6th Senatorial District—Adams and
Taylor Counties**

Born on a farm in Grant township, Taylor county, March 2, 1909. Educated in public schools in Taylor county, attended short course at Iowa State college. Member of the Taylor county board of supervisors from 1948 to 1953. Now a member of the Taylor county board of education. Married Althea King in 1933. Owns and operates a farm near Blockton, Iowa. Father of three daughters, Myla, Marilyn and Martha. Member of Blockton Methodist church and various Masonic organizations. Serving second session.

LUCAS, J. G., Madrid Republican
31st Senatorial District—Boone and Story Counties

Born in Iowa in 1879, son of Mr. and Mrs. C. L. Lucas, pioneers of Boone county. Attended public school of Madrid. Married Maude Halsey of Madrid, and is the father of four children: M. L. and R. L. Lucas, Mrs. A. K. Johnson and Mrs. J. A. White. Employed as reporter on several papers, and in 1904 became editor and publisher of The Madrid Register-News. A few years later established the Western Printing and Lithographing Co., and operated this business in the same building with the newspaper; company operates over Iowa and adjoining states, serving banks and creameries only. The business is operated as a family institution, with a son, R. L. Lucas, and a son-in-law, J. A. White, now in active management. Is past president of Iowa Press Association and has been honored with the Master-Editor plaque. Member Congregational Christian church and past master Masonic lodge. Served several terms as chairman Boone County Republican central committee and on other party organization activities. Member Madrid board of education 12 years and charter member of Lions club at Madrid. Elected to Senate in 1944 and again in 1952.

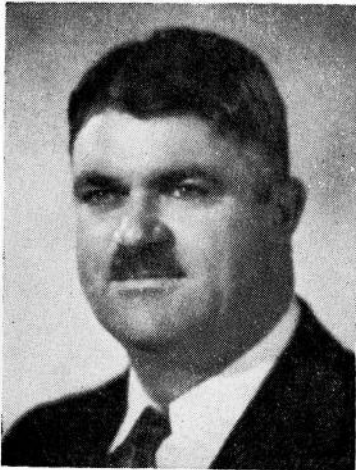

LYNES, J. Kendall, Plainfield Republican
39th District—Bremer, Butler and Franklin Counties

Born March 22, 1903. Graduated from Plainfield high school and attended Cedar Valley college, Osage, Iowa. Married Lenore Keuthe in 1926. Three children: Lorraine, William and Wallace. Member of Plainfield board of education 14 years, including chairmanship. Executive for many years of Butler-Bremer Mutual telephone company. Active in community affairs. Associated with brother in breeding of purebred Ayrshire cattle. Owned and operated same farm for 35 years. Member of St. Paul's Lutheran church, Waverly. Member of Senate since 1940.

McFARLANE, Arch W., Waterloo Republican
35th Senatorial District—Black Hawk County

Born at Waterloo, Iowa, April 14, 1885. Graduated from high school in 1904. Married April 6, 1908, to Elsie V. Hawkins. Engaged in wholesale fuel business at Waterloo. A member of the Episcopal church. A member of the Masonic lodge, Knights of Pythias, Elks, Moose and Past Supreme Councilor of the United Commercial Travelers. First elected to the Iowa house of representatives in 1914. Was speaker pro tem in the 37th and speaker of the house in the 38th, 38th-X, and 39th sessions. Elected to the state senate in 1926. Elected Lieutenant Governor in 1928 and 1930. Has probably had the most versatile experience in government of any man in the legislature having served in the following General Assemblies: 36th, 37th, 38th, 38th-X, 39th, 42nd, 42nd-X, 43rd, 44th, 45th, 45th-X, 46th, 46th-X, 48th, 49th, 50th, 50th-X, 51st, 52nd, 52nd-X, 54th, 55th and 56th.



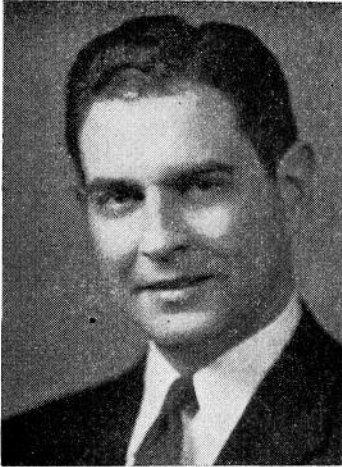

MILLER, Leon N., Knoxville Democrat
15th Senatorial District—Marion and
Monroe Counties

Born on farm in Marion County, Iowa, July 3, 1905. Graduated from Knoxville high school in 1924. Attended Iowa Wesleyan college at Mount Pleasant, Iowa, two and one-half years. Farmed one year and entered Drake law school in 1928. Graduated with LL.B. degree in 1930; Claim adjuster with the Southern Surety company of New York for two years, then entered general practice of law at Knoxville. Served as mayor of Knoxville in '32 and '33; city attorney in '34 and '35; and county attorney for Marion county for eight years thereafter. A member of the Methodist church, Masonic lodge, I.O.O.F. lodge, Farm Bureau, Izaak Walton league; also member of Lambda Chi Alpha, social fraternity, and Phi Alpha Delta, legal fraternity. Engaged in the general practice of law in Knoxville since 1932. Is now a member of the law firm of Miller and Sinnard. Served in the Senate during the 55th General Assembly. Married Esther E. Todd of Ottumwa 1933; two daughters, Eleanor, senior at Simpson, Elizabeth Ruth, in high school. Appointed by Gov. Hoegh to Iowa Tax Commission.

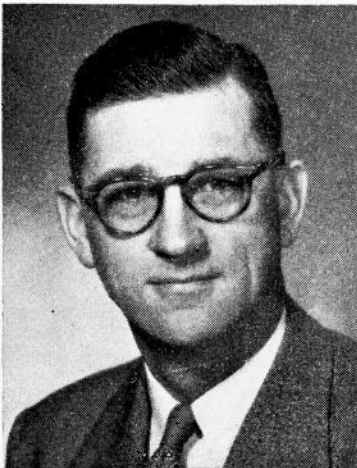

MOLISON, Wilbur C., Grinnell Republican
12th Senatorial District—Keokuk and
Poweshiek Counties

Born Malcom, Iowa, Poweshiek county, on December 20, 1902, son of William and Elizabeth Molison. Attended rural schools and graduated from Malcom high school in 1919 and from Iowa State college in 1924, receiving B.S. degree in animal husbandry. Worked as county extension agent in Washington county 1925-1927. Married Miriam McLain of Brooklyn, Iowa, July 6, 1927. Father of three children, Mac, an employee of extension service in Hardin county; Robert, a sophomore at Oberlin college, Oberlin, Ohio; Mary, a junior at Iowa State college. Engaged in farming since 1928. Owns and operates farm near Grinnell. Director of Grinnell State bank. Member of Congregational church, Masonic orders, Kiwanis club, and Farm Bureau. Trustee of committee for agricultural development. Has served on board of directors of Community hospital of Grinnell, has held county and state Farm Bureau offices, and was a member of Poweshiek county board of education from 1948 to 1950. Serving second term in Senate.

McMANUS, Edward Joseph, Keokuk
Democrat

1st Senatorial District—Lee County

Born at Keokuk, Iowa, February 9, 1920. Graduated from Keokuk senior high school 1936. Attended St. Ambrose college, Davenport, Iowa, 1936-38; B.A. degree, University of Iowa 1940; J.D. degree, College of Law, University of Iowa 1942. Admitted to Iowa bar in 1941. U. S. Naval aviator 1942-46; Lieutenant U. S. N. R.; engaged in general practice of law in Keokuk 1946 to date. City attorney, Keokuk 1946-55. State Judge Advocate, Iowa Department American Legion 1947. Member St. Francis de Sales Catholic church, Knights of Columbus, American Legion and Elks club. Married Sally Hassett of Keokuk June 30, 1948; four sons. Elected to Iowa Senate in 1954.

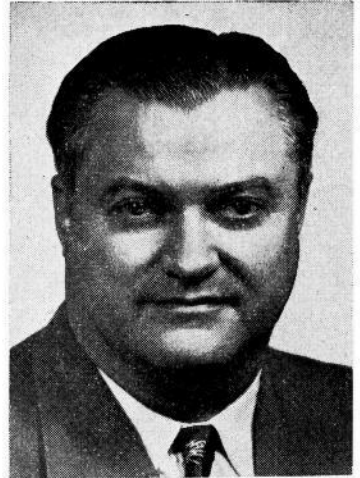



NELSON, Chas. W., Packwood Republican
2nd Senatorial District—Jefferson and
Van Buren Counties

Born in Packwood, Iowa, July 6, 1908. Graduated from Packwood high school and attended Parsons college and the University of Iowa. Married November 1930 to F. Marie Mills; one daughter, Mary Louise. Owns and operates a chick hatchery in Packwood. A member of the Masonic lodge and Methodist church. Served 47th and 48th sessions in the House of Representatives. Serving first term in the Senate.

NOLAN, D. C., Iowa City Republican
25th Senatorial District—Johnson County

Born August 29, 1902, on a farm in Guthrie county, Iowa, son of Martin J. and Anna Hanley Nolan. Attended country school, high school at Perry, Iowa, and liberal arts and law school at Creighton university. Was superintendent of a chautauqua in 1924. Practiced law in Des Moines 1926 to 1931 and in Iowa City from 1931 to date. Past member of Board of Governors of Iowa Bar Association, past president of Iowa City Chamber of Commerce, past president and national counselor of Boy Scout Council. Member of the local, Iowa and American Bar Associations. Member of St. Patrick's church in Iowa City. Married Margaret E. Schwertley of Missouri Valley, Iowa, in 1927. They have eight children: Betty, Barbara, Dan, Katherine, John, Richard, Frances and Peggy. Elected to senate in 1952.



O'MALLEY, George E., Des Moines Democrat

30th Senatorial District—Polk County
 Born in Dallas county on a farm near Bouton, Iowa, September 18, 1905. Attended Bouton independent grade school, later attended Dowling high in Des Moines for two years and graduated from Perry high school, Perry, Iowa, in 1923. Graduated from Creighton university in 1930 with A.B. and LL.B. degrees. Prior to graduation actively farmed in Dallas county on farm which he now owns. Started practicing law in Des Moines in 1930. In the years 1936-1938 was in city legal department as acting city solicitor for Des Moines. During the war was chief enforcement attorney for the office of price administration in Iowa. Married to Grace Johnson of Omaha, Nebraska, May 20, 1933. Father of ten children. Former state deputy of the Knights of Columbus of Iowa and is active in the Boy Scout movement and the Des Moines Six Foot club. Member Chamber of Commerce and Kiwanis club. Present State Co-chairman of National Conference of Christians and Jews. State Representative Polk County, 53rd General Assembly. Served in Senate in 54th, 55th and 56th General Assemblies.





PRENTIS, X. T., Mount Ayr Republican
**5th Senatorial District—Ringgold,
 Decatur and Union Counties**

Son of Glazier E. and Louisa Sams Prentis. Born September 2, 1896, at Benton, Iowa. Married to Gladys Tennant. Four children: Richard T. Prentis, Anne Prentis Wittmann, Jean Prentis Reger and Raymond E. Prentis. Attended the public school system of Ringgold county and the State University of Iowa. Served in World War I. A Baptist, Mason, a member of American Legion, Farm Bureau, Mount Ayr library board and other civic organizations. Has owned and operated the X. T. Prentis hatchery and feed business at Mount Ayr for 32 years. Now resides in a farm home near Mount Ayr and is interested in the production of live stock and poultry. Has served four regular sessions and one special session of the General Assembly in the House of Representatives in which he was majority floor leader during the 51st General Assembly. Elected to the Senate in 1948, re-elected in 1952, thus serving in four regular sessions. Member of appropriations and sifting committees for eight sessions, and member of budget and financial control committee and the current tax study committee.

PUTNEY, Lawrence, Gladbrook Republican
**45th Senatorial District—Benton, Grundy
 and Tama Counties**

Born November 3, 1899, Grundy Center, Iowa. Educated in the Cedar Falls public schools, Iowa State Teachers college and Iowa State college. Married to Geneva Eldridge; parents of four children, Mark, in law college University of Iowa; Mrs. Dick Secor, Omaha, Nebraska; Joan, Salinas, California, and Johnny in public school. In hatchery, feed and produce business 28 years. Retired 1955, now living on a farm; actively engaged in production of registered Aberdeen Angus cattle and Hampshire swine. Member American Legion, Elks, I.O.O.F., A.F. & A.M., Iowa Consistory, El Kahir Shrine, Phi Sigma Epsilon fraternity. Member Methodist church. Elected in 1944 as Tama county state representative, re-elected in 1946, 1948, 1950, 1952. Speaker pro tempore 54th General Assembly. Elected to the Senate 1954, from Tama, Benton and Grundy counties.

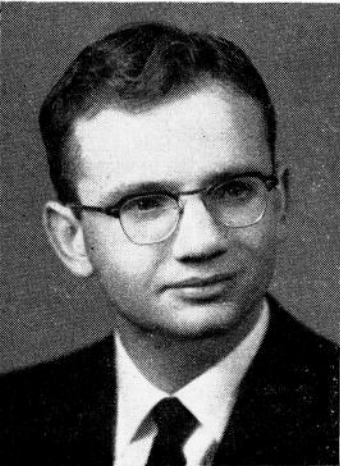

RIGLER, Robert R., New Hampton
 Republican

**44th Senatorial District—Floyd and
 Chickasaw Counties**

Born January 5, 1923, in Great Falls, Montana, the son of J. P. and Ferne Rigler. Graduated from New Hampton high school, 1940; University of Iowa, College of Commerce, 1943; University of Wisconsin, School of Banking, 1952. U. S. Army 1943 to 1945, China-Burma-India Theater.

Married Virginia Es'Dorn of Charleston, S. C., November 15, 1947. Father of four children: Nancy, Jane, John and Robert. Member of Congregational church, Masonic lodge, American Legion and Rotary club; President, Iowa Federation of County Bankers Assns. (1953-1954); Chairman Chickasaw county Republican central committee (1952-1954). Cashier of Security State Bank, New Hampton. Serving his first term in the Senate.

RISK, Don, Independence Republican
**33rd Senatorial District—Buchanan and
 Delaware Counties**

Born January 22, 1896, Fayette county, Iowa. Graduated from Aurora high school and attended Upper Iowa University. Served in navy in World War I. Married Lydia Biedermann of Guttenburg, Iowa in 1926. One son, Donald, in business at Independence, and one son, Malcolm, attending high school in Independence, Iowa. Served as Buchanan county treasurer five years and mayor of Independence for six years. Member American Legion, Lions club and Methodist church. Sec'y-Treas. Independence Federal Savings & Loan Assn., Independence, Iowa, and engaged in real estate and insurance business. Also owns and operates Rush Park Motel, Independence, Iowa.



SAYRE, Lorin B., Winterset Republican
**16th Senatorial District—Adair and
 Madison Counties**

Born at Marne, Cass county, Iowa, October 16, 1882, son of Dr. Samuel N. and Lura Sayre. Moved to St. Charles in 1883. Spent entire life up to the present in Madison county excepting eleven years. Graduated from St. Charles high school; a degree from Des Moines university and did graduate work at State university. Was a teacher and superintendent at St. Charles, Macksburg, Van Meter, Otho and Goldfield. From 1936 to 1948 county superintendent of Madison. Thirty-three years in educational work. Ten years in general merchandise business. Assessed city of Winterset in 1949. The past five years bridge inspector for Madison county. Was married to Mabel Buchanan (deceased) of St. Charles, May 10, 1905. One daughter, Fae (Mrs. Eldon Parker) and two grandsons, Lynn and Lyle. Member of Methodist church and Rotary club. Served in 55th and 56th General Assemblies.



SCHROEDER, Jack, Davenport Republican
21st Senatorial District—Scott County

Born in Davenport, Iowa, August 21, 1925, son of Walter and Flora Schroeder. Educated in the public schools of Davenport, and attended St. Ambrose college in Davenport. A graduate of the law school at Drake University. Practices law as a partner in the firm of Filseth and Schroeder. Married and the father of two children, Sandra and Walter. Served in the U. S. Navy Air Forces for three and one-half years. Member of the Masonic lodge, Zerapath Consistory, Kaaba Shrine, Davenport Junior Chamber of Commerce, Elks, Delta Theta Phi legal fraternity, American Legion and a member of the Lutheran church. Serving first term as Senator, having served two terms as Representative.

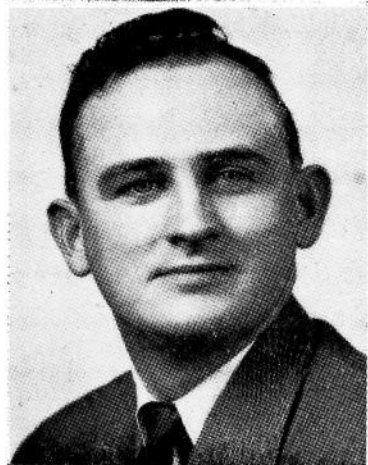

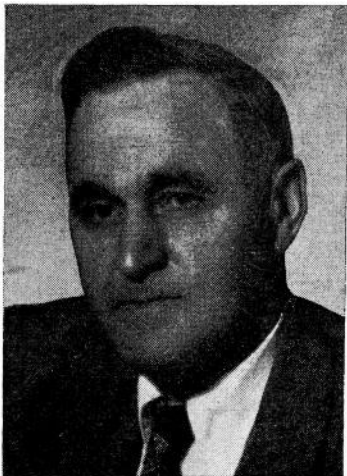

SCOTT, George L., Fayette County
Republican

40th Senatorial District—Allamakee and Fayette Counties

Born July 21, 1887, on a farm in Fayette county. His father and mother, Mr. and Mrs. Alexander Scott, natives of Scotland, were early settlers in northeast Iowa. He has always lived in Fayette county, where he received his education in the public schools. Married November 26, 1910, to Miss Merle Saltsgiver; father of two sons, Donald and Robert. An extensive farmer, stock raiser and feeder. A member of the Presbyterian church and A.F. and A.M., Consistory, Za-Ga-Zig Shrine. Elected to House of Representatives from Fayette county in 1934, 1936, 1938, 1940 and 1942. Served six years on Iowa Liquor Commission. Elected state senator 40th district in 1952. Serving second term in Senate.

SHAFF, David O., Clinton Republican
22nd Senatorial District—Clinton County

Born in Clinton, Iowa, February 18, 1924. Educated in rural schools, Clinton high school and University of Iowa, college of liberal arts (B.A.) and college law (J.D.). Member of the First Presbyterian church. Served with U. S. Air Force in China-Burma-India theater during World War II. City attorney at Camanche. Married 1953 to Lissi Cornell. One daughter, Karen. Engaged in practice of law in Clinton, Iowa. Member House of Representatives 55th General Assembly.



SHOEMAN, John D., Atlantic Republican
18th Senatorial District—Cass and Shelby Counties

Born on a farm near Waukee, Iowa, September 12, 1902. Attended Waukee high school and graduated in veterinary medicine from Kansas State college in 1928. Married June 6, 1928, to Dan Oberwetter of Falfurrias, Texas. Has two daughters, Mrs. George E. Rice, Oelwein, Iowa; and Judy Shoeman, student at Colorado Woman's college, Denver, Colorado. Practiced veterinary medicine at Dallas Center, Iowa, for nine years. Spent three years in the employment of the United States Bureau of Animal Industry. Since 1940 has practiced at Atlantic. Member of the Atlantic city council for four years. County republican finance chairman for six years. Member of the Masonic and Elks lodges, Za-Ga-Zig Temple of the Mystic Shrine of Des Moines, Iowa. Serving first term in Senate.

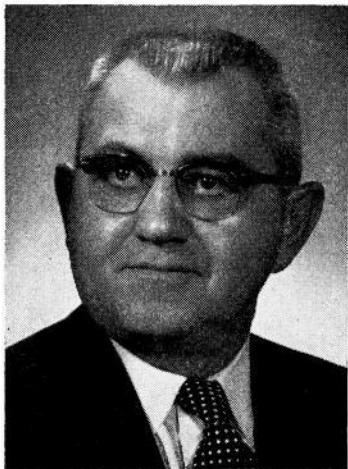

STEWART, C. Emory, Rose Hill
Republican

14th Senatorial District—Mahaska County
Born in Mahaska County, Iowa, October 3, 1897, son of Albert W. and Ellen Evisa Stewart. Married Alice Marie Clayworth of Oskaloosa, June 5, 1918. Father of three children, Albert W. Stewart, Anita Seitsinger and Virginia Moore. Owner and operator of a farm consisting of 785 acres in which his son, Albert, and son-in-law, Omer Seitsinger, operate in partnership. Member of the Methodist church, the Farm Bureau, Kiwanis club and Chamber of Commerce. Served three terms as Mahaska county supervisor. Specializes in the production of pure bred Shorthorn cattle. Has four grandchildren, Steven Emory Seitsinger, Sandra Lee Stewart, Charles Emory Stewart II and Anita Marie Moore. Has served in the 55th and 56th General Assemblies.

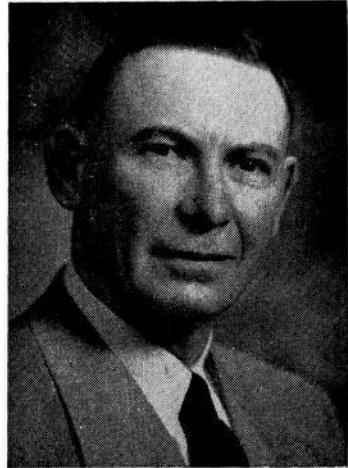

STUART, W. C., Chariton Republican
4th Senatorial District—Lucas and Wayne Counties

Born Knoxville, Iowa, April 28, 1920, son of George C. and Edith A. Stuart. Graduated Chariton high school 1937; State University of Iowa, A.B., 1940, J.D., 1942. Pilot U. S. Naval Air Corps 1943-1945. Since 1946 engaged in practice of law in Chariton, Iowa, with father in partnership of Stuart and Stuart. Married Mary Elgin Cleaver, Macon, Missouri, in 1946. Father of three children, Corwin, Cullen and Melanie. Member district, state and American Bar Associations; Presbyterian church; Phi Kappa Psi; Phi Delta Phi; A.F.I., Omicron Delta Kappa, Order of Coif; A.F. & A.M., Shrine, B.P.O.E., American Legion, Lions club. City attorney 1947-1949.

UTZIG, Arnold, Dubuque Democrat
35th Senatorial District—Dubuque County

Born on a farm in Dubuque county, Iowa, March 31, 1893, the son of John and Anna Utzig. Educated in rural and Catholic schools in Peru township. In retail shoe business for the past 28 years. Married Hilda Stieren, November 25, 1943. Two children, Magdalen Ann and Joseph John. Was severely wounded in the St. Mihiel salient, Sept. 14, 1918, and received the military decoration, "The Order of the Purple Heart." Attended Iowa State college vocational training. Served as Iowa Department Commander of the Disabled Veterans in 1934. Served as National committeeman of the Disabled Veterans representing Iowa, Nebraska, Kansas and Missouri. Catholic in faith. Served as Representative in the 50th, 50th Extra, 51st, 52nd, 52nd Extra and 53rd General Assemblies; as Senator in the 54th, 55th and 56th General Assemblies.

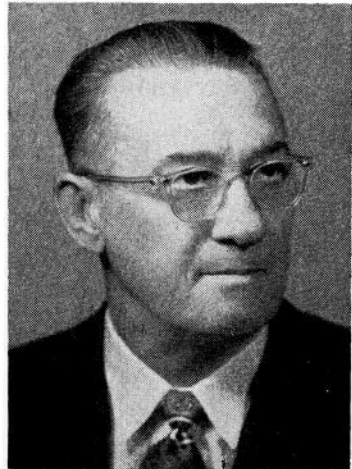

VAN EATON, Charles S., Sioux City
 Republican
32nd Senatorial District—Woodbury
County



Born in Tacoma, Washington, August 10, 1889, son of Matthew Simpson and Pearl Derry Van Eaton. Student at Graceland college, Lamoni, Iowa. Honorary law degree, Morningside college, Sioux City. Owner and operator of super-food stores in four states. Married Laura Eleanor Martin September 15, 1929, at Maryville, Missouri. Two stepsons, George W. Martin and Russell R. Martin; both served in the United States Navy in World War II. Recent member of the Seventh Regional War Labor board. Past president of the Sioux City chamber of commerce, serving two terms. Vice chairman of the board of trustees and chairman of the Endowment committee, Morningside college. Past president of the Sioux City community chest and of the Sioux City museum board. Past director of the Y.M.C.A. Member board of trustees, Wall Street Mission. President of the Sioux City municipal auditorium board. Past president of Knife and Fork club and Lions club. Member Shrine, Consistory, Moose, Reorganized Church of Latter Day Saints. Traveler and lecturer. Hobby: making full-length colored motion pictures of some interesting part of the world annually. Served in the 51st, 52nd, 53rd, 54th, 55th and 56th General Assemblies.

VEST, Alan, Sac City Republican
48th Senatorial District—Carroll,
Greene and Sac Counties

Born in Chicago, Illinois, February 25, 1911. Education: Augustana college and University of South Dakota Law School; Lambda Chi Alpha fraternity. A practicing attorney since 1934; member of the firm of Wilson and Vest. County attorney of Sac county three terms. Veteran of World War II. Served as chief prosecutor of military government court for Bremen, Germany, and in de-Nazification of trade industry in city of Bremen. Member of Methodist church, Masonic and Odd Fellow orders, and Kiwanis International. Married and has two children. Elected to Senate in 1950 and 1954.

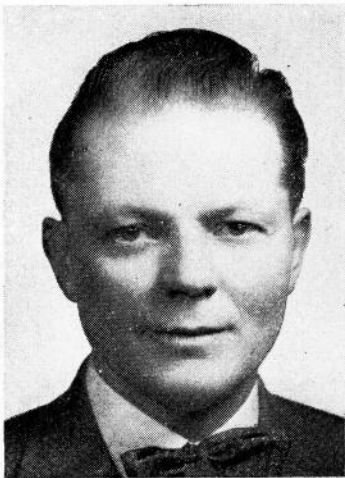
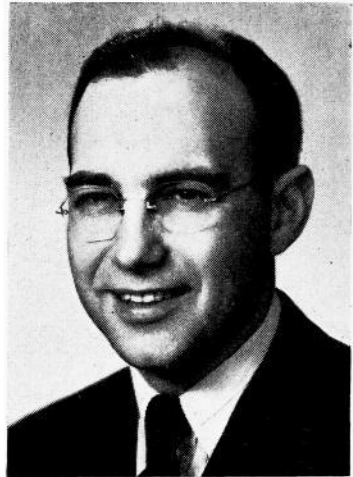

WALKER, John A., Williams Republican
37th Senatorial District—Hamilton, Hardin
and Wright Counties

Born on a farm in Hamilton county, June 5, 1912, son of Martin, an immigrant from Norway, and Bertha Walker. Attended public school at Williams, Iowa, Ellsworth junior college, Iowa Falls, Iowa, American Institute of Business, Des Moines, and Grinnell college. Formerly employed by J. C. Penney Company, Inc., in several states. Actively engaged in farming at present. Married Violet Micheals. Father of three children, John A. Walker II, Nancy Louise and Steven. A member of the Lutheran church, O.E.S., Masons, Odd Fellows and numerous other organizations. Served four terms as a member of the House of Representatives and now serving first term as Senator.

WALTER, W. Eldon, Beaman
Republican

28th Senatorial District—Marshall County

Born near Marshalltown, Iowa, November 14, 1898, son of Warren S. and Iva N. Walter. Graduated from Beaman high school. Received B.S. degree animal husbandry from Iowa State college. A member of the Methodist church, Masons, Shrine and Odd Fellows, and Sigma Pi fraternity. Has been engaged in livestock raising and farming. Married to Myrtle Bein of Beaman in 1928. Father of two daughters, Ardis Joan and Donna Elizabeth (Betty). Served in the House of Representatives during the 49th, 50th, 50th Extra, 51st, 52nd and 52nd Extra General Assemblies, and in the Senate during the 53rd, 54th, 55th and 56th General Assemblies. Died October 28, 1955.

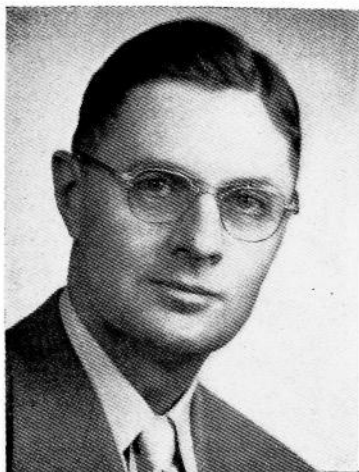

WASHBURN, Henry W., Hastings
Republican

5th Senatorial District—Mills and Montgomery Counties

Born June 18, 1899. Son of Albert B. and Mary V. Washburn. Attended country school through the eighth grade. Attended Tabor academy and college. Member of the Congregational church. Married Alice T. Wilkins, February 14, 1920. Has two children, Albert T. and Mary Alice, now Mrs. Dale E. Matthews. Member of the rural school board 25 years. Member of the county board of education 22 years. Township chairman of War Bond drive. Red Cross and war activities. Served in the House of Representatives in 53rd and 54th General Assemblies. Elected to the Senate in 1952.

WATSON, De Vere, Council Bluffs
Republican

19th Senatorial District—Pottawattamie County

Born April 1, 1893, at Searsboro. Practiced law in Council Bluffs since graduation from college of law, State University, in 1915. Served in Senate since 1941. President pro tempore of Senate 56th General Assembly.



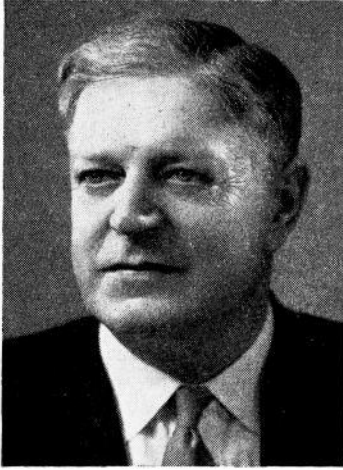

WATSON, Harry E., Sanborn Republican
47th Senatorial District—O'Brien, Clay and Dickinson Counties

Born June 27, 1906, on a farm near Archer, Iowa, in O'Brien county, a son of George and Erma Watson. Attended the Archer consolidated school; graduated in 1924. Married Elbie Hanefeld of Sanborn, Iowa, December 31, 1926. Father of five daughters: Mary Glee, graduate of Iowa State college, now teaching at Alta, Iowa; Bernis Maye, who attended Kahler School of Nursing in Rochester, Minn., now Mrs. Allen Thompson of Minneapolis, Minn.; Carole Jeane, a junior in high school; La-Vonne Raye, in the 5th grade, and Laura Lea, in the 2nd grade. Presbyterian, Eastern Star, Masons, Consistory and Abu Bekr Shrine. Land owner and operator. Served in House of Representatives in the 51st and 52nd General Assemblies. Elected to the Senate in 1948. Served in Senate in 53rd, 54th, 55th and 56th General Assemblies.

WEBER, George W., Columbus Junction Republican
20th Senatorial District—Muscatine and Louisa Counties

Born in Wapello, Iowa, February 1, 1883, son of Christian and Ella J. Weber. Educated in schools of Louisa county; graduate of Iowa State Teachers college; took post-graduate work at Iowa University and University of Michigan. Served as superintendent of schools for eleven years, and many years as president of board of education. Helped organize the Columbus Junction State Bank and has been its president for 27 years. In business for past 40 years. Six children: Farrel, Lyle, Karl, Ruth, Dorothy and Paul. Member of Masonic lodge, Farm Bureau, Izaak Walton League and the Methodist church. Hobbies: fishing and gardening, specializing in rose culture. Serving first term.

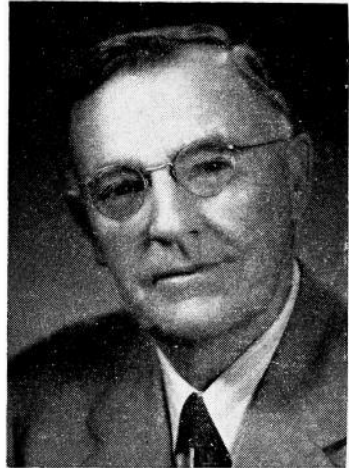

WEISS, Albert, Denison Republican
34th Senatorial District—Crawford, Harrison and Monona Counties

Born near Denison, July 16, 1886, son of Jacob and Rosa Bachman Weiss. Educated in Denison schools and graduated Iowa State college, 1911, B.S. degree in animal husbandry. Taught in high school and coached athletics two years in Granite Falls, Minnesota, and three years in Denison. Married Carrie L. Brown in 1915; one child, Lt. Col. Don L., pilot in 9th air force, who lost his life on 60th bombing mission, June 22, 1944, over Caen, France; one granddaughter, Sue Ann. Life interest in farming, grain, seed, feed and elevator business. Member of Masonic lodge, consistory and the Abu Bekr Shrine, Methodist church, Sigma Chi social fraternity, National Exchange club, Farm bureau and Chamber of Commerce. Served four terms in the House; this is first term in Senate.



WHITEHEAD, G. E., Perry Republican
**17th Senatorial District—Dallas, Audubon
 and Guthrie Counties**

Born on a farm in Marshall county August 11, 1892. Attended rural school in Marshall county and Marshalltown high school. After a two-year commerce course entered newspaper field in 1914. Has been associated with a number of Iowa publications, including Nevada Journal, Des Moines Capital, Iowa Homestead and the Newton News, going to Perry as publisher of the Perry Daily Chief in 1926. Married Shirley Hildahl, Greenbush, Minnesota, December 28, 1932. Has one son, Stephen. Commissioned officer in the Navy in World War I. Past Post Commander American Legion. Member of Masonic orders. President of Iowa Press Association 1944-45. Delegate to National Republican Convention in 1932. Appointed to membership Iowa Development Commission in 1951. Publicity director Iowa State Republican headquarters in 1934. Correspondent European war sector 1945. State Representative Dallas county 50th, 50th Extra and 51st General Assemblies; Senator 53rd, 54th 55th and 56th General Assemblies.



WORMLEY, Jack M., Newton
 Republican

27th Senatorial District—Jasper County

Born on a farm near Newton, Iowa, August 11, 1914. Attended rural schools, Newton high school and Iowa State college. Started farming and in 1940 became manager of the Maytag farms at Newton, Iowa. Farm owner in Jasper county. Married former Chloressa Dew of Kirksville, Missouri, and has two children, Karen 10, and Jon, 6. Member of First Presbyterian church. Former president of the following organizations: Jasper county rural youth group, Jasper county farm bureau and Newton Kiwanis club. Former member of Newton Junior Chamber of Commerce and present member of Newton Chamber of Commerce. One of earliest cooperators in soil conservation work. Served as county chairman of U.S.O. drive and united defense fund. Treasurer of Jasper county Republican central committee several years. Serving first term in Senate.

Officers of the House of the Fifty-sixth General Assembly

| | |
|---|--------------|
| A. C. HANSON, <i>Speaker</i> | Inwood |
| WENDELL PENDLETON, <i>Speaker Pro Tempore</i> | Storm Lake |
| A. C. GUSTAFSON, <i>Chief Clerk</i> | Des Moines |
| WILLIAM R. KENDRICK, <i>Assistant Chief Clerk</i> | Des Moines |
| H. N. SCHRODT, <i>Reading Clerk</i> | Marshalltown |
| DERELLE NORWOOD, <i>Law Clerk</i> | Colfax |
| LILLIAN LEFFERT, <i>General Legislative Assistant</i> | Des Moines |
| MARY F. ROYAL, <i>Chief Journal Clerk</i> | Des Moines |
| LILA PINEGAR, <i>Assistant Journal Clerk</i> | Des Moines |
| VIOLA M. GRACE, <i>Assistant Journal Clerk</i> | Des Moines |
| LUCILLE LONG, <i>Engrossing Clerk</i> | Whitten |
| DELLA HARPER, <i>Chief Enrolling Clerk</i> | Des Moines |
| LOIS GUINN, <i>Assistant Enrolling Clerk</i> | Des Moines |
| JEANNETTE ACHESON, <i>Assistant Enrolling Clerk</i> | Des Moines |
| MADGE CLARK, <i>Secretary to Chief Clerk</i> | Des Moines |
| FRANCES FARRELL, <i>Clerk to Chief Clerk</i> | Des Moines |
| JACQUELINE DAY, <i>Payroll Clerk</i> | Des Moines |
| MARILYNN WHITE, <i>Secretary to Law Clerk</i> | Des Moines |
| DOROTHEA HYDE, <i>Secretary to Speaker</i> | Ottumwa |
| ANNE VAN LANINGHAM, <i>Supervisor of Clerks</i> | Des Moines |
| SARA G. GOODMAN, <i>Index Clerk</i> | Des Moines |
| PHIL A. ESTENSEN, <i>Sergeant-at-Arms</i> | Webster City |
| C. F. ALDRICH, <i>Assistant Sergeant-at-Arms</i> | Waukee |
| ALVIN J. CRAIL, <i>Bill Clerk</i> | Des Moines |
| J. R. JAMES, <i>Assistant Bill Clerk</i> | Gladbrook |
| LAURENCE SELVY, <i>Assistant Bill Clerk</i> | Des Moines |
| TOM MOORE KING, <i>File Clerk</i> | Coin |
| HARRY KELLER, <i>File Clerk</i> | Des Moines |
| MARY FREELS, <i>Supply Clerk</i> | Clinton |
| CECELIA CARL, <i>Supply Clerk</i> | Des Moines |
| LUCY R. GRIPP, <i>Postmaster</i> | Afton |

GUSTAFSON, A. C., Des Moines
Republican

Chief Clerk, House of Representatives

Born in Varna, Illinois, February 4, 1882. Moved to Page county, Iowa, 1897. Graduate of grade, high school and Western Normal College, Shenandoah. Newspaper work at Shenandoah; newspaper publisher at Stanton; 1906 became secretary to Judge H. E. Deemer; 1941 became secretary to Gov. George W. Clarke; House committee clerk 32nd G.A.; assistant chief clerk 33rd and 34th G. A.; chief clerk, 35th, 39th G. A. through to present with exception of one session; secretary of Senate, 38th G. A.; secretary Republican State Central committee, 1928.



Speaker of the House

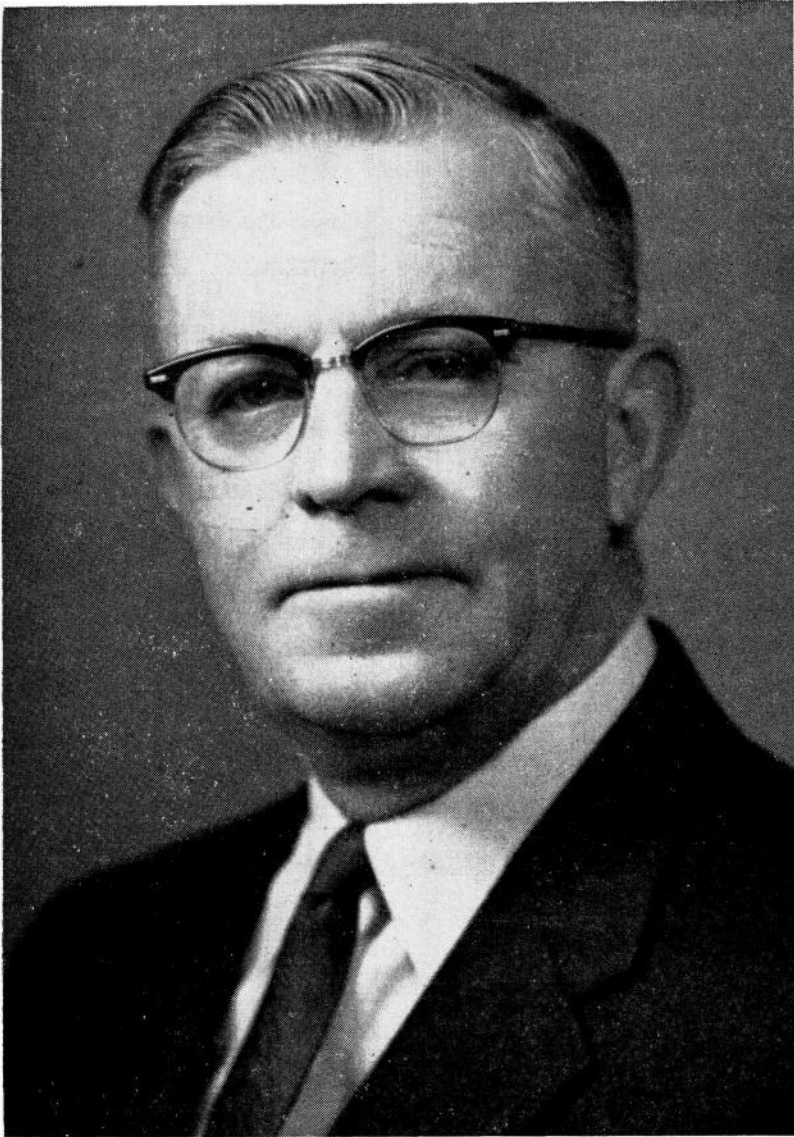

ARTHUR C. HANSON, Inwood

Lyon County

Republican

Born on the farm where he now resides, August 9, 1891, son of Henry J. and Olive Hanson. Educated in public schools and at Iowa State college. Veteran of World War I. Chaplain and past post and county commander American Legion. Active in Farm Bureau and farm cooperatives in community, county, and state. Married Emma Helder in 1918. Has three sons and eight grandchildren. Active member of the Methodist church. Has served as township assessor, president of school board, and chairman board of supervisors. Member of the budget and financial control committee the past biennium. Now serving fifth term as Representative. Speaker of the House in the Fifty-sixth General Assembly.

Members of the House of the Fifty-sixth General Assembly



BALLHAGEN, Wayne W., New Hartford
Butler County
Republican

Born December 3, 1913, at New Hartford, Iowa, son of Leon and Pearl Ballhagen. Graduated from New Hartford school 1932. Married Dorothy Rogers, August 6, 1939. Father of five children: Marlys, Jerry, Duane, Gordon and Beverly. For 13 years owned and operated general store, also operated farm for 14 years. Member of Farm Bureau. Serving second term.

BAUMHOVER, John A., Carroll
Carroll County
Democrat

Born on a farm near Carroll in 1895, lived in the same vicinity all his life except the time spent in the armed forces in World War I. Married and has a family of eight children; owns the farm he lives on near Carroll. Active in community affairs and the Farm Program from its beginning; served on the county Agriculture Stabilization Conservation committee for seven years and was chairman, which post he resigned to become candidate for State Representative. Member of the American Legion and Knights of Columbus; past president of the Carroll county Farm Bureau; secretary of the Mt. Carmel Mutual Insurance association since 1931. Now serving first term.



BERGESON, Emlin L., Sioux City
Woodbury County
Democrat

Born in Graettinger, Iowa, May 6, 1892, the eldest son of B. J. Bergeson, who served Palo Alto county as representative in the 32nd General Assembly, and Minnie Bergeson. Attended Iowa State college and Morningside college. Married Lillian Petersen of Newhall, Iowa, November 20, 1915. Has one son, John, a student at the State University of Iowa. Was superintendent of schools at Newhall, Iowa, 1912-1917 and at Center Junction, Iowa, 1917-1919. Livestock commission merchant in the Sioux City stock yards since 1919 and manager of the Mid-West Livestock Commission company since 1921. Member and past president of the Sioux City Livestock Exchange. Is a member of Morningside Presbyterian church, Chamber of Commerce (past director), Masons (Abu Bekr Temple), B.P.O.E., F.O.E., Woodbury county Farm Bureau.



BLOEDEL, Alexander Stanley, Tabor
Fremont County
 Republican

Born in Papillion, Nebraska, May 8, 1876. Son of Caroline and Andrew Bloedel. Attended rural schools in Nebraska, moving to Iowa in 1893. Married Sarah Weatherhead in 1904, and they have five daughters and two sons, Kathryn, Dorothy, Josephine, June, Madge, Raymond and Robert. Has been in the hardware business in Tabor since 1902. Past president of the Community club; past president of the Tabor and Northern Railroad; trustee of Tabor college for fifteen years; bank director thirty-five years. A fifty-year Mason and a member of the Knights of Pythias and the Congregational church. Serving third term. His death occurred September 9, 1955.

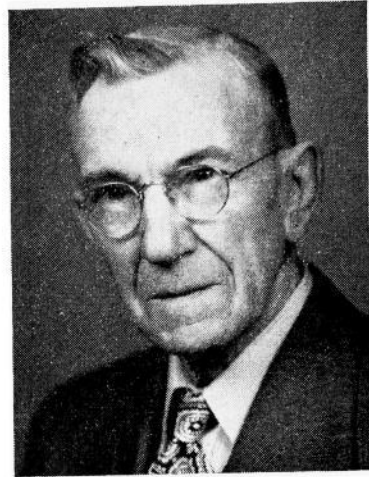

BREAKENRIDGE, Raymond S., Winterset
Madison County
 Republican

Born in Madison county, Iowa, August 17, 1897, youngest son of James and Helen M. Perkins, Breakenridge. Was graduated from Winterset high school in 1917. Married September 14, 1918 to Vera M. Bowen of Chariton, Iowa. Has one married daughter, Fern Eloise Christensen of Metropolis, Illinois, and two grandchildren, Raymond Lyle and Christena Sue. Has owned and operated his own farm since 1919, specializing in registered Shorthorn cattle. He is president of the county Shorthorn Breeder's Association; also a member of the Farm Bureau, Farmer's Co-operative association, Farmer's Electric co-operative and County Fair association. He previously served as Farm Bureau township director and as a member of the school board. Is an active member of the West Star Methodist church near Winterset, Iowa. He presently holds various offices in the church and Sunday school. Serving first term.



BRILES, James E., Corning
Adams County
 Republican

Born in Prescott, Iowa, March 31, 1926. Educated in the public schools at Prescott. Lived on a farm near there for eighteen years. He is a veteran of World War II from 1944 to 1946 in the Asiatic-Pacific theatre. Married Lorene Tindall and they have two sons and a daughter. Is a member of the Methodist church, American Legion and Veterans of Foreign Wars. Has been associated with his father in the auction business in Adams county for the past nine years. Serving his first term.

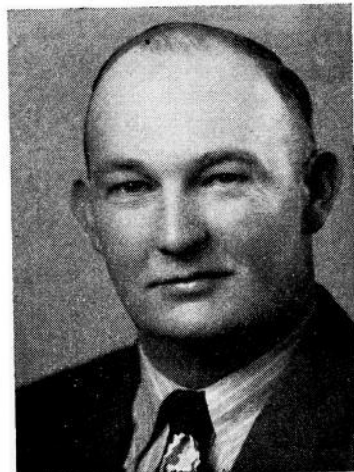



BROWN, Mahlon N., What Cheer
Keokuk County
 Republican

Born What Cheer, Iowa, September 29, 1924. Parents DeWayne and Elva Brown. Attended What Cheer public schools. Served 33 months in World War II as a fighter pilot in the Army air corps. Received B. A. degree from the State University of Iowa, College of Liberal Arts, in 1949, and J.D. degree from the College of Law in 1950. Married Le Ann Pabst of Grundy Center, Iowa, September 14, 1947. Has two children, Pamela and Sally. Trustee Methodist church. Practicing attorney at What Cheer. Past president of the What Cheer Lions club and the What Cheer Commercial club. Member Iowa State Bar association, American Legion, Masonic orders and O.E.S. Serving second term.

BUCK, Howard C., Melbourne
Marshall County
 Republican

Born in Marshall county, Iowa, October 1, 1899. Attended rural school and graduated from State Center high school in 1916. Married Erma D. Newton March 12, 1920. Children: Wilma, Dorothy, Wayne, Edith (deceased) and Marilyn. Actively engaged in farming since 1920 and operated grain and feed business in Melbourne several years. Member of Masonic order A.F. and A.M., Melbourne; State Historical Society; Kiwanis club; Izaak Walton League; Methodist church; and Melbourne Community club. Served on board of directors of Marshall county Farm Bureau for two years. Serving fourth term.

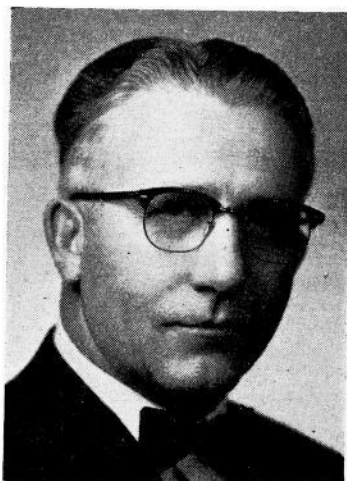

BURTCH, Charles R., Osage
Mitchell County
 Republican

Born July 2, 1893, on the home farm three miles from Osage, which he still owns, and where he lived until two years ago. Breeder of Aberdeen Angus cattle. Educated in county schools and graduated from Osage high school in 1912. Taught a rural school the next year, then went into farming. As a member of Company G, 129th Infantry, 33rd Division, he spent a year in France during the first World War, taking part in the Somme-Meuse and Argonne offensives, and later stationed with the Army of Occupation in Luxembourg. Married Ruth Forward of Edgewood in 1923. Father of three daughters, Dorothy, Barbara, and Elizabeth. Member of Farm Bureau, acting as treasurer for two years. Member of American Legion, of Toastmasters' club and of the Baptist church. Served as school director for many years, and as township assessor. Acted as 1952 Red Cross county fund chairman. Serving second term.



CARSON, Robert B., Independence
Buchanan County
 Republican

Born in Moulton, Iowa, in 1920, son of D. C. and Mae (Black) Carson. Educated in the Moulton schools, graduating in 1937; received a B.A. degree from Parsons college and graduated from Drake University Law School in 1950. He was married in 1947 to Shirley Sinn, who is also an attorney. Mr. Carson has been practicing law in Independence since 1950. He was county attorney for Buchanan county from 1950 to 1954. Member of Presbyterian church, the Masonic lodge, the Rotary club, the American Legion, Phi Alpha Delta legal fraternity, the local and Iowa State Bar associations, and director of the National Association of County and Prosecuting Attorneys in 1952 and 1953, and has been Chairman of the Buchanan county Republican central committee. He is Council member-at-large of the Wapipinicon Area Executive Council of the Boy Scouts of America. Veteran of World War II, with three years service in central Pacific area.

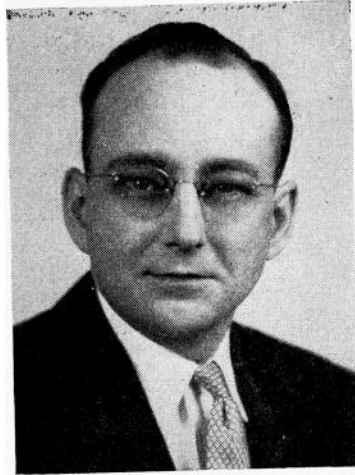

CARLSEN, John W., Clinton
Clinton County
 Democrat

Born May 15, 1909, City of Clinton, Clinton county, Iowa, son of Louis P. and Theresa Will Carlsen. Educated in city schools, Clinton, Iowa. B.S. degree, State University of Iowa 1931. J.D. degree, State University of Iowa 1937. Married Betty Moffatt of Stanwood, Iowa, in 1938. Two daughters, Jone and Barbara. Coach and teacher, North English, Iowa, 1932-1934. Coach and teacher, Clinton, Iowa, 1937-1941. Special agent, Federal Bureau of Investigation. 1941-1946. Practicing attorney 1937 to present time. Mayor, City of Clinton, Iowa, 1946-1947. County Attorney, Clinton county, Iowa, 1949-1950. Member of Methodist church, Eagles, Elks, Moose, Izaak Walton League, County and State bar associations, Farm Bureau, Masonic organizations. Serving first term in legislature.



CHALUPA, LeRoy, Pleasant Plain
Jefferson County
 Republican

Born December 13, 1912, and raised on a Jefferson county farm, youngest of three children. Graduated from Pleasant Plain high school. Attended Parsons college. Married in 1935 to Dora Anderson, three children, Shirley, 19; Beverly, 14; Dennis, 10. Was engaged in trucking and insurance business. Served two years in World War II in 3rd Army with combat engineers. Entered carpenter trade in Los Angeles, California. Returned to Iowa in 1947. Owns retail hardware and appliance store and small feed manufacturing plant. Operates 240 acre farm. Served as mayor and councilman in Pleasant Plain. Member of Friends church, American Legion, Farm Bureau. Serving first term.

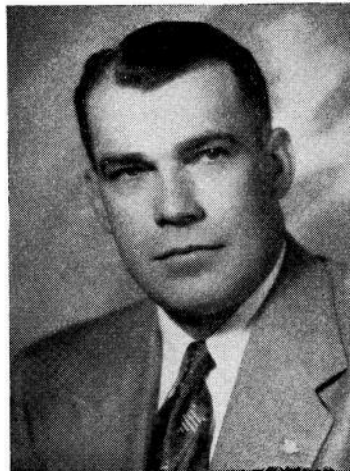



CHAMBERS, Earl L., Gilmore City
Pocahontas County
 Democrat

Born December 10, 1899, near Traer, Iowa. Graduated from Rolfe high school in 1916 and Coe college, Cedar Rapids, Iowa, in 1921. Taught in schools at Ruthven, Ayrshire, Rolfe and Pocahontas for six years. Engaged in farming in 1929. Married Pearl E. Sandvig of Ruthven, Iowa in 1925. Has four children, Mrs. Isabelle Flanigan of Riverside, California, Mrs. Frances Measom of Phillipsburg, Montana; Elwood, a student at Iowa State college and Garland, now serving in the army and stationed in Chicago. Member of Methodist church, Masonic lodge, Farm Bureau and American Legion. Former member of school board, township clerk and executive board of American Legion. Veteran of World War I. Serving first term.

CHRISTIANSEN, W. R., Northwood
Worth County
 Republican

Born August 12, 1895, at Northwood, Worth county, Iowa. Educated in public schools in Northwood. Attended Hamiltons University of Commerce, Mason City, Iowa. Veteran of first World War. Served as clerk district court, Worth county, Iowa; postmaster at Northwood, Iowa; county auditor, Worth county; past commander American Legion at Northwood; treasurer Northwood independent school district. Member First Lutheran church, Northwood, and member of Masonic order. Married, wife, Mary J. Christiansen. Serving second term.

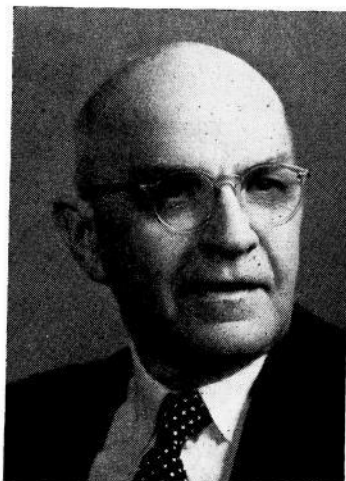

CHRISTOPHEL, Clarence, Waverly
Bremer County
 Republican

Born September 24, 1910, Bremer county, Waverly, Iowa, son of George and Edith Christophel. Attended rural schools of Bremer county. Graduated from the academic department of Wartburg college, Waverly, Iowa, in 1929. Married to Esther Walters of Shell Rock, Iowa, in 1935. Has two children, Richard and Elizabeth. Owns and operates a 240 acre livestock farm, west of Waverly on Highway 3. Active in Farm Bureau and cooperative organizations. Member of the First Evangelical United Brethren church of Waverly, Iowa. His father served in the 41st and 42nd General Assemblies as a member of House of Representatives and was a member of the Senate during the 43rd and 44th General Assemblies. Serving first term.

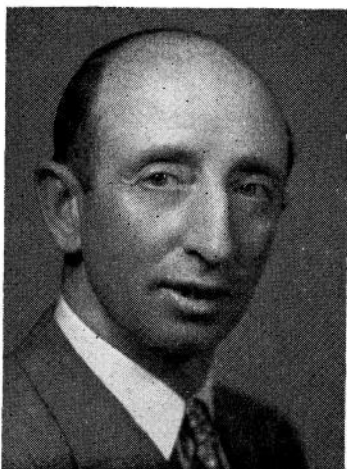

COLBURN, Jay C., Harlan Shelby County
Republican

Born on a farm of pioneer parents, east of Harlan, Iowa, August 6, 1893. Attended Harlan high school and Simpson college. Has one son, Jay Jr., who operates the Colburn implement company at Harlan, one daughter, Norma Gail of Kansas City, whose husband, Edward Flynn, is a captain of the T.W.A. airlines there. Member of the Masons, Abu Bekr Shrine of Sioux City, Alpha Tau Omega fraternity, Methodist church at Harlan, chairman of the budget and financial control committee for six years. Director of Shelby county bank. Owns and operates farms and feeds several hundred cattle and hogs a year. Served as Senator in the 52nd, 52nd Extra, 53rd, 54th and 55th General Assemblies. Served 49th, 50th, 50th Extra, 51st and 56th sessions in the House of Representatives.



CONN, Blythe C., Burlington
Des Moines County
Republican

Born May 19, 1908, in Burlington, Iowa. Educated Burlington public schools, graduated high school 1926. Attended State University of Iowa with B.S. degree in commerce, 1930 and law degree 1933. Engaged in the practice of law in Burlington since 1933. Married Gladys Trailer (Cass county, Iowa) 1935. Has two children, Christopher, age 13, and Meredith, age 8. Resides on and operates 225 acre farm near Burlington, specializing in cattle feeding. Former chairman 1st district Young Republicans. Des Moines county attorney, 1943-47. Secretary-treasurer, Iowa County Attorneys association, 1946-47. Former president Des Moines county bar association. Current director Burlington city schools, director Burlington Chamber of Commerce. Vice president S. E. Iowa Council Boy Scouts. Legislative member Iowa Development Commission. Member Farm Bureau, Masons, Elks, Alpha Sigma Phi social fraternity, Phi Delta Phi legal fraternity, Iowa and American Bar associations. Member Unitarian church. Serving first term.

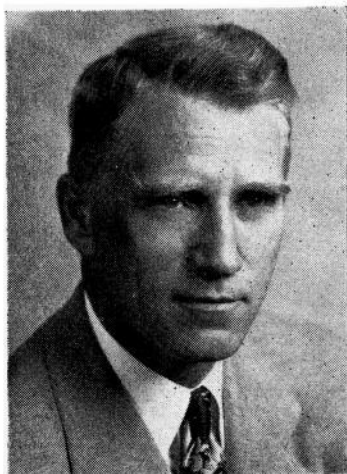

CORNICK, Raymond, New London
Henry County
Republican

Born in Henry county, February 19, 1889. Oldest son of Albert and India E. Cornick. Educated in county schools and Iowa Wesleyan college. Married Ruth Campbell, November 10, 1910 at Mt. Pleasant, Iowa. One daughter, Thelma Edell (Mrs. John W. Metcalf) who has three children, Shirley Ann Dodds, 21 years, William Raymond, 17 years and Linda Sue, five years. Joined Methodist church in 1905. A member of Masonic lodge and Royal Arch Mason. Past Patron, O.E.S. Member Odd Fellows, Farm Bureau, Farmers Co-op Elevator company, Co-op Oil company and a member of Chamber of Commerce. For a number of years was director and president of the Independent school district and township trustee. Farm owner and manager engaged in general farming and livestock feeder. Serving fourth term.

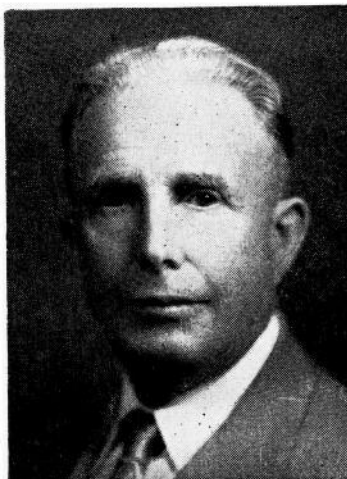



COVERDALE, Charles F., Clinton
Clinton County
Republican

Born March 15, 1885, on a farm in Brookfield township, Clinton county. Attended Delmar high school and Iowa State college. Married Belle Riegel at Maquoketa in 1908. Lived on farm since that time. Served on the State Farm Bureau board for seven years, twelve years as general agent for Farm Bureau insurance, two years on county board of review; a Mason. Two children, Mrs. Estel Pilgrim, Grinnell, and R. J. Coverdale, Spencer. Serving first term.

CURRIE, John D., Schaller Sac County
Republican

Born September 22, 1883, on farm near Odebolt, Iowa, of Scotch parentage, third in a family of eight children. At age seven moved with family to farm near Schaller which is now operated by his son. Attended rural school, Schaller high school and Morningside college. Taught school one term. Was township assessor sixteen years and county supervisor over thirty years, resigning to become state Representative from Sac county. Farmer and livestock breeder since age of twenty-one. Owned and operated with partner a garage and car agency in Sac City for six years. Married Lois Fisher in San Benito, Texas, December 7, 1921. Father of three children, Lucy Kay Wilharm, Mary L. Horning, and John F. Currie. Elder in Presbyterian church, director of State Bank of Schaller over 40 years, director Sac County Mutual Insurance company, Mason, Consistory, Shrine, Farm Bureau. Serving first term.

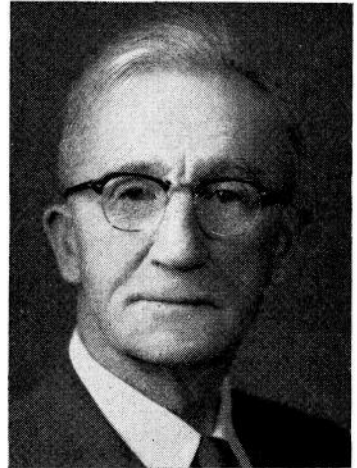

DARRINGTON, William E., Persia
Harrison County
Republican

Born on a farm in Pottawattamie county, May 31, 1904, son of William J. and Christina. Educated in public schools and attended Iowa State college. Married Mabel Gravert, March 22, 1933; two children, Lola and William W. Actively engaged in large farming operations; feeder and breeder of registered Shorthorn cattle, director of Home Savings bank of Persia. Active in community affairs; served ten years on A.A.A. county and township committees. Member of Reorganized Church of Latter Day Saints, Farm Bureau, and Masonic lodge, Nebraska Consistory, and past master of Craftsman lodge, Persia. Hobbies are traveling, taking and showing moving pictures. Serving third term.

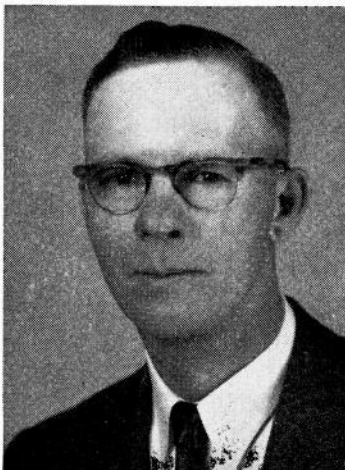

DENMAN, William F., Des Moines
Polk County
 Democrat

Born in Des Moines, Iowa, July 3, 1925. Second son of Raymond P. and Inez Denman. Graduated from North high school; attended the University of Missouri; graduated from Drake University law school. Served in the Army in World War II. Served as an attorney with the office of Price Stabilization in 1951-52. Presently engaged in the practice of law in Des Moines. Married Estella M. Milligan on August 31, 1946; has two children, a boy and a girl. A member of the Iowa State Bar association; Polk County Bar association and First Methodist church of Des Moines. Serving first term.

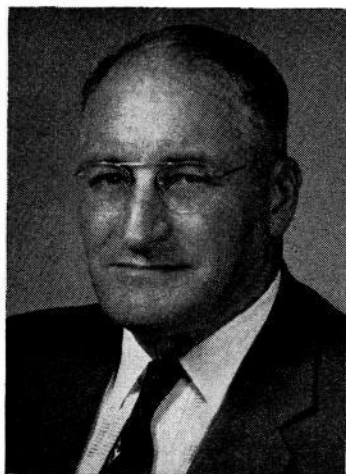
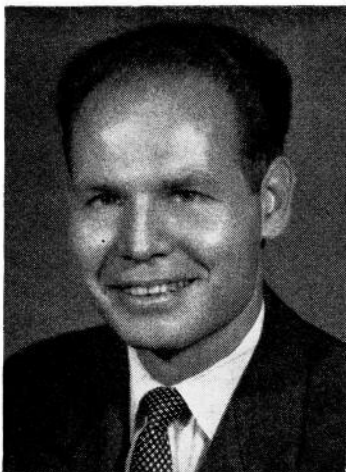

DIETZ, Riley, Walcott **Scott County**
 Republican

Born in North Dakota, May 17, 1905; moved to Scott county at the age of one month. Attended Walcott elementary school; graduated from Davenport high school in 1922. Married Velma Pahl of Blue Grass, Iowa, in 1924. Has two daughters and three sons. His grandfather, Philip Dietz, served in the 21st and 22nd General Assemblies of the Iowa Legislature. Farmed until 1930. Associated with the Economy Roofing and Insulating Company of Davenport until 1940 and in the electrical contracting business up to the present time. Was state president of the Justices of the Peace and Constables association of Iowa in 1953 and 1954. Now serving his first term.

DILLON, William D., Columbus Junction
Louisa County
 Republican

Born in Centerville, Iowa, January 22, 1916. Graduated from Centerville high school and Junior college. Attended Iowa State college. Married Dorothy Beach August 27, 1941. Has two children, Billy and Susan. Owns and operates Dillon stone company near Columbus Junction. Served as mayor of Columbus Junction and chairman Louisa county Republican central committee, chairman Louisa county Red Cross. Member of Methodist church, Masons, Shrine, and Elks. Serving first term.





DUFFY, John L., Dubuque
Dubuque County
 Democrat

Born in Dubuque, Iowa, May 22, 1899, son of Thomas and Mary E. (Murphy) Duffy. Graduated in law, University of Notre Dame; attended Iowa State college. Practicing lawyer since 1924. County attorney, Dubuque county, 1935-1941, 1950-1952. Member of U. S. Armed Services, World War I. Member of Catholic church, American Legion, 40 and 8; C.O.F., and Iowa Bar association. Married Antoinette M. Freisinger, 1922. Has three children, Thomas M., Sheila and Roger. Served in 52nd, 52nd Extra, 53rd and 56th sessions.

EDGINGTON, Floyd P., Sr., Sheffield
Franklin County
 Republican

Born February 4, 1899, in Poweshiek county, Iowa. Educated in Sheffield high school. Married Mildred Best in 1920. Two children, one daughter, Margaret, Mrs. E. A. Mateer, and one son, Floyd Junior, both of Sheffield. Engaged in livestock farming since 1920. Production of hybrid seed corn since 1938. Member of Methodist church, Masonic lodge and I.O.O.F. lodge. Served on F.S.A. and P.M.H. Past member of school board and fair board. Now serving second term in legislature.



EHLERS, Fred J., Estherville
Emmet County
 Republican

Born in Guthrie county February 15, 1886, the son of Lutheran parents, Reverend and Mrs. Frederick Ehlers. Worked on farms in his early life. Educated in Calhoun and Buena Vista county schools. He married Matilda M. Mueller of Plover, Iowa, in 1917, and they have one daughter, Mrs. Loraine Cerwick and four grandchildren of Ames. He has been in the mercantile business 40 years. Was mayor of Estherville for 12 years. He is director of the Iowa Trust and Savings bank of Estherville. For eight years was county Republican chairman. Member of the Lutheran church. Farm owner in Fremont county. Serving first term.



ELDRED, Russell L., Anamosa
Jones County
 Republican

Born March 2, 1911, at Anamosa, Iowa, son of Arthur and Estella Eldred. Graduated from Martelle school in the year 1928. Attended Cornell college two years. Also attended Iowa State college. Married Greta Brady, January 1, 1933. Father of two children, Carol and Eugene. Actively engaged in the farming business for 24 years. Presently owns and operates 420 acres. Was chosen in 1948 as a Master swine producer. Active in Farm Bureau having served as county president, voting delegate and a member of the state resolutions committee. President of the Morley school board for the past six years. Member of the Methodist church, K. P. lodge, and Izaak Walton League. Served on township and county A.A.A. Served six years on F.H.A. committee. Serving first term.



FAIRCHILD, Bert K., Ida Grove
Ida County
 Republican

Born in Vermillion county, Illinois, October 25, 1891, youngest son of Harrison and Sarah Elizabeth Fairchild. Received education in public schools of Danville, Illinois and University of Illinois. Married in 1916 to Alma Weber (deceased) of Tower Hill, Illinois. Has two sons, Robert and John, and a daughter, Barbara Jean. Has farmed continuously since 1915. Member of 53rd, 54th, 55th, and 56th General Assemblies.

FALVEY, Lawrence A., Albia
Monroe County
 Democrat

Born in Monroe county, Albia, Iowa, May 27, 1901, the eldest son of Michael and Ellen Falvey. Educated in the Albia schools, attended St. Ambrose college, Davenport, and graduated from the State University of Iowa, 1925. Elected to scholastic honorary fraternity, Phi Beta Kappa. In the same year he married Katherine Ann Mull of Muscatine, Iowa. His father was a member of the 45th and 46th General Assemblies. President of the First Iowa State Bank, Albia. Partner of Falvey Brothers lumber yard and farm. A member of St. Mary's Catholic church, Holy Name society, Knights of Columbus, past president of Albia Rotary and Country clubs, a member of the Albia Chamber of Commerce and Farm Bureau. Serving second term.

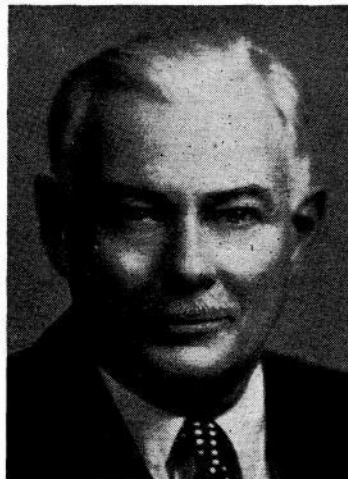

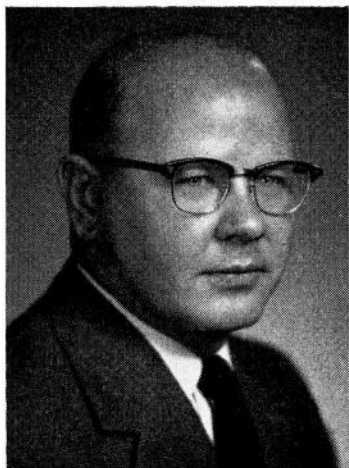

FREED, Willard M., Gowrie
Webster County
 Democrat

Born in Webster county, April 12, 1917. Graduate of Fort Dodge Tobin business college, took pre-law at the State University of Iowa and received his law degree at Drake University. He is single. Served 50 months with the Thirty-fourth infantry division in World War II. Was with the Commandos during the African invasion and received the bronze star. Serving first term.

FREY, T. J., Neola Pottawattamie County
 Republican

Born on a farm near Allison, Iowa, Butler county, February 5, 1901. Oldest son of Mr. and Mrs. John Frey. Moved to Buffalo Center, Iowa, 1904. Attended public school and graduated from high school in 1918. Graduate of Waterloo business college; School of Journalism and Advertising, Minneapolis. Diploma in community newspaper study, Iowa University, extension department. Employed on three daily newspapers. Served in the navy three years, World War II. Owner and publisher three newspapers at Neola, Minden and Shelby, Iowa. Married Helen Clure, Greenfield, Iowa, in 1941. Family consists of four children. Member American Legion, Elks, Presbyterian church. Member Iowa Press Association. Serving third term.



FROMMELT, Andrew G., Dubuque
Dubuque County
 Democrat

Born on a farm in Dubuque county October 21, 1921. Educated in Dubuque parochial and public schools. Business manager of labor organizations in Dubuque. Served three consecutive terms as president of the Dubuque Trades and Labor Congress. Active in the credit union movement and in civic affairs, including six consecutive years as executive committee member of the Dubuque community chest. A member of Knights of Columbus, Catholic Order of Foresters, Eagles lodge. He is a member of the budget and financial control committee, serving during the 55th and 56th sessions of the General Assembly.



GOODE, Dewey E., Bloomfield
Davis County
 Republican

Born in Bloomfield, Iowa, June 2, 1898, son of L. E. and Rosa Goode. Educated in the public schools of Bloomfield; married in 1917 to Miss Ione McIntire. The first two years after his marriage he resided on a farm in Davis county, and then went back to Bloomfield to help his father in the produce and fur business, and he has continued in the same business up to the present time. He was a member of the House in the 45th, 45th Extra, 46th, 46th Extra, 47th and was Speaker pro tem of the 48th General Assembly. He was also a member of the Senate in the 49th, 50th and 50th Extra sessions. Re-elected to the House for the 53rd, 54th, 55th and 56th General Assemblies. He was a member of the budget and financial control committee during the 54th and 55th sessions of the General Assembly.

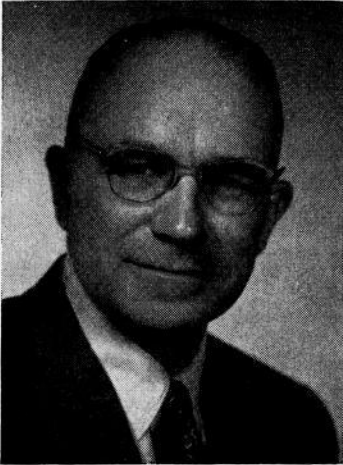

GRAY, John S., Oskaloosa
Mahaska County
 Republican

Born in Mahaska county, Iowa, September 5, 1907, son of W. S. and Grace Gray. Graduated from Oskaloosa high school. Attended Penn college, Oskaloosa, and Capital City Commercial college, Des Moines. Married Helen Lamond, May 19, 1934, in Davenport, Iowa. One son, John Junior, born October 23, 1936. Engaged in farming since 1933. Township assessor nine years. Former president of the county Farm Bureau, county Board of Education, and Board of Trustees of the Central Methodist church at Oskaloosa. At present lay leader of Central Methodist church. Member of Masonic lodge and Chamber of Commerce.

HADDEN, Roy, Castana Monona County
 Republican

Born in Monona county, Iowa, July 7, 1904. Fourth of five children of Lewis and Maggie Hadden. Educated in Monona county schools. Studied two years of pre-law at Morningside college in Sioux City. Graduated with an LL.B. degree from the University of South Dakota. Married Marjiam Carritt of Soldier, Iowa, in 1931. Father of three children, Rose DuVal 21, Don 19, and Ruth 16. Started farming on his parents' home farm near Castana in 1929 and since has purchased the adjoining farm. Actively engaged in livestock raising, specializing in beef. Member of the Soldier Lutheran church. Serving second term.





HAGEDORN, Merle W., Royal, Clay County
Democrat

Born March 14, 1911, near Royal, son of George and Clara Christensen Hagedorn. Educated in Rossie high school and Dana college. Married to Lucile Weik in 1932. Father of three children, Mrs. W. D. Magnussen of Fort Worth, Pauline and Dean, students in Royal consolidated school. Has been engaged in grain and livestock farming near Royal since 1933. Elected Lincoln township assessor in 1938 and elected to the Clay county board of education in 1948. Member of the Lutheran church. Serving first term.

HALLING, Eugene E., Orient
Adair County
Republican

Born on a farm at Orient, in Adair county, May 20, 1895. Educated in Orient high school and Grinnell college. Served for duration in World War I. Started farming in 1919 on the farm where he was born, and has farmed there continuously since. Married Margaret E. Shafer of Grimes in December, 1920. Charter member of Orient Legion post 205; has been active in farm organization and public speaking; served as school treasurer of Zion consolidated school; was a member of the county board of review, under the county assessor law; has participated in county politics and served as Republican precinct committeeman for eighteen years. A member of the Zion Congregational-Christian church of which he has served numerous offices, retiring January 1955 from a five year term as church treasurer.



HARBOR, William H., Henderson
Mills County
Republican

Born in Henderson, Iowa, October 28, 1920. Educated in Henderson consolidated schools and State University of Iowa, College of Liberal Arts (B.A. '43). Single. Veteran of World War II, serving in Pacific theatre two years. Taught school at Afton. Presently engaged in grain and feed business in Henderson. Member of Methodist church, Lions, Elks, Izaak Walton League and American Legion. Serving first term.

HATCH, Floyd H., Edgewood
Delaware County
 Republican

Born in Weston Mills, New York, July 5, 1884. Moved with parents to Redfield, South Dakota in 1885. To Edgewood, Iowa, in December of 1894. Graduated from Edgewood high school in 1901. Attended Epworth seminary, Epworth, Iowa. Taught school in North Dakota, returned to Edgewood working for implement and lumber company. Proved up homestead in western South Dakota November 1907. Worked for lumber company in Rapid City, South Dakota. 1908 started poultry and egg business at Edgewood, Iowa, continued in produce to date except for short period in 1945 and 1946. Married Mildred Hesner in 1916, has two daughters, Mrs. Al Rasch of Lake Jackson, Texas, and Mrs. John Ulrich of Iowa City, Iowa, one grandchild. Owner and manager of three farms. Served on town council three terms. Vice president of State Bank of Edgewood. Member of Methodist church, Knights of Pythias, Masons, Eastern Star, Consistory and Shrine. Serving first term.

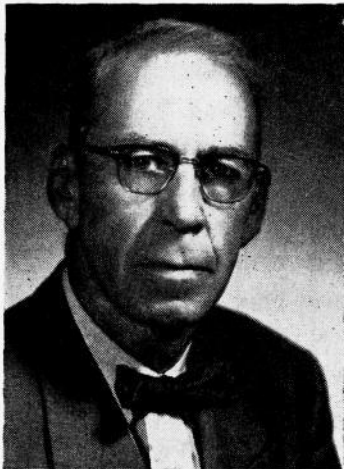

HENDRIX, W. C., Letts Muscatine County
 Republican

Born in 1899, Muscatine county, Iowa. Married Ruth Willits, Joy, Illinois, 1924. Attended local public schools and Iowa State college. Trustee Methodist church, Letts, Iowa, and Masonic bodies. Member 52nd, 52nd Extra, 53d, 54th, 55th and 56th General Assemblies.

HENRY, Jim O., Carson
Pottawattamie County
 Republican

Born on a Pottawattamie county farm October 28, 1896, the son of Thomas W. Henry and Charlotte Long Henry. Married Cecil Lorraine Pilling February 20, 1918. They have two children, James W. Henry and Mrs. Marilyn Houser. Member of East Pottawattamie AAA committee 1934-1938. Glenn Frank Republican program committee in 1938. Pottawattamie county board of supervisors from 1939-1953, 11 years as chairman. President of the Iowa County Officers Association 1943-1945. Iowa Road Study committee 1947-1948. Iowa Postwar Rehabilitation commission 1944-1945. Belongs to the Presbyterian church, the Farm Bureau, Masonic orders, the Elks and the Lions. Serving second term.





HINCHLIFFE, Charles F., Baldwin
Jackson County
 Republican

Born in Shrewsbury, England, December 31, 1894, son of Edward and Catherine Hinchliffe. Educated in Shrewsbury public schools. Came to the United States in 1914. Enlisted in the American Army in 1917, serving two years in the air corps, a year and half spent in France. Attended Coe college, Cedar Rapids, Iowa, and Northwestern university. Traveled extensively in fourteen countries in Europe for three years, representing American industry. Married Olga Peters in 1929. Now farms near Baldwin, Iowa. Active in county Republican circles as treasurer and finance chairman. Member of the Baptist church and Masonic orders. Serving second term.

HOLDSWORTH, Leonard, Manilla
Crawford County
 Republican

Born on a farm near Manilla, Iowa, on November 30, 1896 and educated in Crawford county schools. Married Margaret Jedele in 1922, and have two daughters and three sons. Served two years in France and Germany in World War I. Is a 32nd degree Mason and belongs to the Shrine and Eastern Star. Is a member of the Republican county central committee and sixth district Republican farm plank council. Served two years as county Farm Bureau president, three years as commander of the Manilla American Legion post, and chairman of the Memorial building commission. Is an Elder of the Presbyterian church and an active member in many other community activities. Was Skelly award winner in 1943. Has owned and operated a 360 acre farm for 33 years and now in partnership with two sons.



HOOVER, Earl T., Mount Ayr
Ringgold County
 Republican

Earl T. Hoover, Mount Ayr, is a farm and livestock owner. Born on a farm near Delphos, he was educated at Delphos school, the Capital City Commercial college and Drake university. The Hoovers have a son, Dr. E. E. Hoover of Fort Dodge. Mr. Hoover farmed and was in the banking business for several years. After 18 years as Ringgold county treasurer, he retired in 1950. He has served on the Mount Ayr board of education and in various township offices and many civic projects. He is a member of the Christian church, the Masonic lodge, O.E.S. and Farm Bureau. Serving second term.

HOTH, Elmer A., Postville
Allamakee County
 Republican

Born on a farm near Postville, Iowa, Allamakee county, November 12, 1900. Son of Charles and Sophia Hoth. Educated in the Waukon and Postville public schools. Married to Ella Meyer in 1921. Father of two sons, Charles and John, both of whom have served in the armed forces. Was manager of retail lumber yards at Postville and Waukon, Iowa, for twenty-one years. The past ten years has operated a hardware store in partnership with his brother at Postville, Iowa. Member of St. Paul's Lutheran church, Kiwanis club and Commercial club of Postville. Served as secretary of the Lutheran church council, Postville board of education, Postville town council. Serving second term.

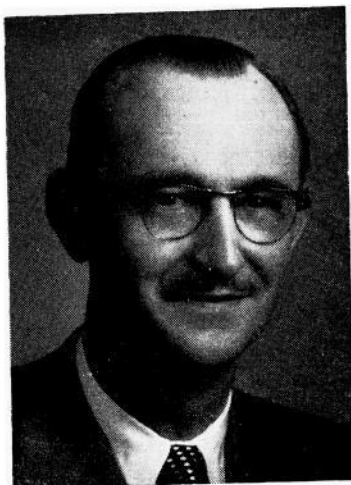

HOWARD, James W., Cresco
Howard County
 Democrat

Born in Lincolnshire, England, June 2, 1884, the youngest son of William and Elizabeth Howard. Educated in the rural schools of Winneshiek and Howard counties, and Breckenridge Institute at Decorah, Iowa. Married Elizabeth L. Sexton in 1911. Has seven children. Was engaged in farming until the time of his marriage and then was in the clothing business for forty years. Retired in 1951. Is a member of Assumption church, Holy Name Society, Knights of Columbus, Cresco country club, Wildlife, past president of the Chamber of Commerce, secretary of the Calvary cemetery association for several years, and member of the county Boy Scout board. Serving first term.

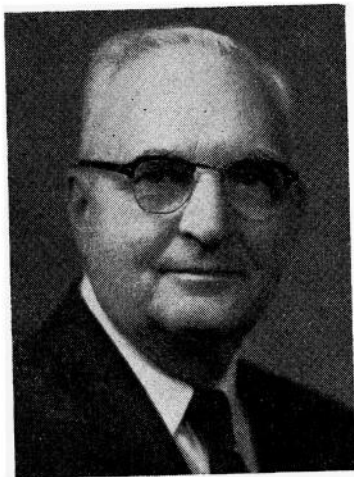

HULTMAN, O. N., Stanton
Montgomery County
 Republican

Born in Stanton, Iowa, of Swedish descent. Was graduated from the Stanton high school and began business career as a clerk in a general store. Accepted a position as assistant manager of a retail lumber business and after two years became its manager. At present owns a retail lumber business. Has served as mayor and councilman of Stanton, is vice president of the Houghton State bank of Red Oak which operates a bank at Elliott, Iowa. A member of the Lutheran church, American Legion, Knights of Pythias and is a thirty-second degree Mason. Married June 8, 1935, to Lola S. Johnson; father of two sons, Donald Napoleon, age 16, and Calvin Oscar, age 13. Served in the House of Representatives in the 45th, 45th Extra, 46th, 46th Extra, 47th and 48th sessions. Elected to the Senate in 1944; served in the 51st, 52nd, 53rd and 54th sessions. Elected to the House of Representatives in 1954 and is now serving in the 56th session.





JOHANNES, W. J., Ashton Osceola County
Democrat

Born at Ashton, Iowa, February 18, 1890. Attended school at Ashton and at Mankato, Minnesota. Employed by the C., St. P., M. & O. railroad in 1913, at Mankato, leaving this position in 1914 to enter the employ of the Sibley State bank, Sibley, Iowa, as bookkeeper. In 1919, purchased an interest in the Ashton State bank and served as cashier since that time. Served with the air forces, A. E. F. during World War I. Father of three daughters: Mary Clare, Eileen Margaret and Dorothy Jean. Serving seventh term.

JOHNS, Neil E., Toledo Tama County
Republican

Born Buckingham, February 2, 1926, son of Anna and Robert Johns. Attended Geneseo consolidated school and Iowa State college, graduating 1950 with B. S. degree in animal husbandry. Served as president of Block and Bridle club at I. S. C. Entered military service in 1944, served with U. S. Army Paratroopers in U. S. and Europe. Taught G. I. on-the-farm training at Garwin, Iowa, from 1951-53, as well as being a farm operator. Winner of county and district soil conservation awards. At present is farming and secretary-treasurer Garwin Seed company. Married Isadora Walls, 1947. One daughter, Sara Jo. Member Masonic lodge, American Legion, Garwin Commercial club, Farm Bureau and Evangelical United Brethren church.

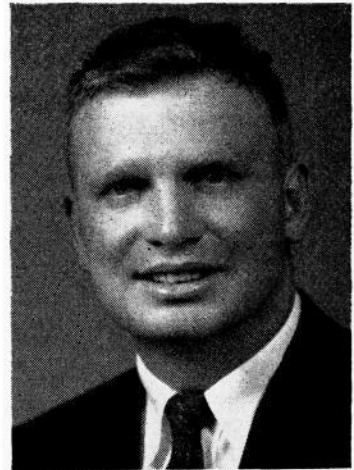

JOHNSON, Harvey W., Exira
Audubon County
Republican

Born January 22, 1904, Audubon county, Iowa, near Elk Horn. Educated in Elk Horn public schools. Is a member of the Lutheran church. Married Beulah A. Larson of Elk Horn, Iowa, 1928. Two children, Keith W. (married) and Lynn W., who is a senior in Elk Horn high school. One granddaughter, Susan. Former 4-H Club member, 4-H Club leader, Hereford cattle breeder, director Iowa Hereford association several years. President Southwest Hereford association. Member American Hereford association. Past president Audubon county Farm Bureau, also vice president and voting delegate. Past president and director of Farm Supply company, Audubon, Iowa. President Farmers Fire Protective Association, Elk Horn, Iowa. Owns and operates the 240-acre farm on which he was born and has lived since 1932. Serving first term.

**JUDD, William N., Clinton Clinton County
Republican**

William Nelson Judd, born in Schuyler, Nebraska, May 4, 1887. Moved to Clinton, Iowa, when two years of age. He was elected to the House for his seventh term, in November 1954. A few days after being sworn in as a member of the 56th General Assembly, he was stricken and died at the Methodist hospital in Des Moines, on January 13, 1955. Burial at his home in Clinton. John W. Carlsen of Clinton was named at a special election called to fill the vacancy.



**KLEIN, Andrew F., Osceola Clarke County
Republican**

Born in Franklin county, April 14, 1892, on a farm near Iowa Falls, Iowa. Second of eight children of Peter and Barbara Klein. Moved to Emmet county with parents in 1893, and remained there on a farm. Married Esther Eastman in 1920. Moved to Clarke county with wife and daughter, Doris, in 1938. He is an elder of the Christian church at Osceola, president of Lions club at New Virginia, past director of the Farm Bureau, was president for 12½ years of the local R.E.A. cooperative, also director of the Southwestern Federated Power cooperative at Creston for 10 years. Serving first term.

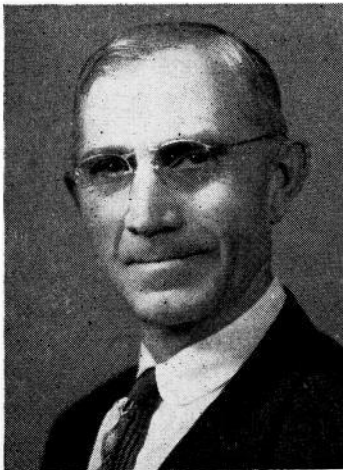

**KOSEK, Ernest, Cedar Rapids
Linn County
Republican**

Born Cedar Rapids, March 13, 1907. Attended Washington high school and Coe college. Graduated State University of Iowa, B. S. degree commercial engineering. Commissioned 1931 Army Engineers. In 1931 entered U. S. Army Air Corps as flying cadet, March Field, California. Entered investment banking business 1932. Formed Ernest Kosek and Co. 1934. Elected Cedar Rapids school board 1938, resigning in 1943, to enter U. S. Navy as assistant disbursing officer for Third Naval district, New York City, after attending navy school, Babson institute, Massachusetts. Presbyterian church, 32nd Degree Mason, Shriners, American Legion, W.B.F.A., Elks, Moose, Eagles, Chamber of Commerce, Odd Fellows, "I" men's club. Alpha Kappa Psi, Sokols, past president and at present a member Linn county board of education, a governor Iowa Investment Bankers association, past president Legislative "52" Club and the Farm Bureau. Married Vlasta V. Vondracek, 1933; has three children, Karen, Ann Jeannette and Ernest George. Serving fifth term.

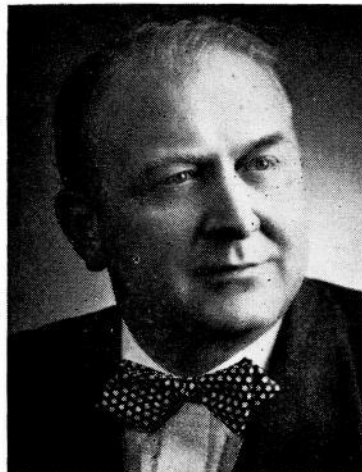



**KUESTER, G. T., Griswold Cass County
Republican**

Born January 25, 1888, in Noble township, Cass county, Iowa, where he has always resided. His parents, Charles and Catherine Elizabeth Kuester, located in the township in 1874. Married April 4, 1917, to Elda G. Weaver. Father of one son, Dale M., and one daughter, Shirley V., and has one granddaughter, Kathrine Louise Coon. He attended the rural schools of the township and has always been interested in affairs of government. He owns and operates a farm, has held various community and township offices. Member Evangelical church. Member Atlantic Memorial hospital board of trustees. Has served eleven regular and three special sessions. Speaker of the House of Representatives of 52nd and 53rd General Assemblies.

**LAUER, Grant, Eldorado Fayette County
Republican**

Grant Lauer, 61, is a Republican and an Eldorado insurance man and farm manager. A native of Eldorado, he attended rural school and later the academy at Upper Iowa university and Wartburg academy. He is a Lutheran who describes his hobby as "keeping buildings in good condition on my farms." He owns 387 acres in Fayette county. His public service includes: director of production credit association, county fair president, member of board of Good Samaritan home and hospital, secretary of German Mutual Insurance association and director of Farmers Mutual Reinsurance association. The Lauers have a son and two daughters and seven grandchildren.

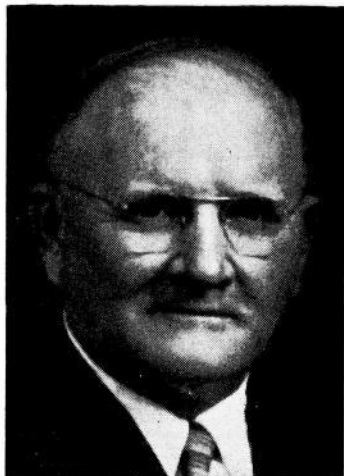

**LISLE, Vern, Clarinda Page County
Republican**

Born October 1, 1906, at Clarinda, Iowa. Attended State University of Iowa, 1923 to 1926. Graduated from University of Michigan in 1928 with B.S. in civil engineering. Married to Dorothy Schwimmer, January 6, 1929. He has two sons, Edwin S., serving with the U. S. Air Force, and Charles V., Jr., a student at Iowa State college. President of Lisle Corporation, a manufacturing business since 1936. Served three terms on Clarinda school board. Member of Methodist church and Masonic lodge.

LOSS, Casey, Algona Kossuth County
Democrat

Born at Algona, Iowa, July 1, 1904, son of Michael and Margaret Loss. Graduated from Algona high school in 1924. Attended Coe college, Cedar Rapids, Iowa, in 1926 and 1927. Farmed 1928 through 1932. Married Ethel Elizabeth English on June 24, 1931. Father of one daughter, Fay Elizabeth, age fifteen. Deputy sheriff of Kossuth county 1933 through 1936. Sheriff of Kossuth county 1937 through 1940. Returned to farming in 1941. Breeder of registered Hereford cattle. Member of First Presbyterian church of Algona. Actively interested in all branches of sports. Member of state budget and financial control committee 1951 through 1952. Serving fourth term.



LUCKEN, J. Henry, Akron
Plymouth County
Republican

Born at Akron, Iowa, February 6, 1896. Parents, Mr. and Mrs. Gerhard Lucken, were pioneer farm folks in the vicinity of Akron. Educated rural grade and Akron high school and short business course. Married Cecella M. Woll of Merrill, Iowa. Five children, Lucille Fox, Donald, Robert, Frank and Ronald. Farm owner and operator. Early advocate and participant in full scale farm conservation practices. Active in many community affairs and a number of local cooperative business enterprises. Member Presbyterian church, Farm Bureau, 32nd degree Mason, Abu Bekr Shrine, American Legion. Serving fifth term.

McCOY, Jack E., Ottumwa Wapello County
Democrat

Born May 28, 1929, in Ottumwa, Iowa, the son of Violet and Fred McCoy. Educated in the Ottumwa public schools and attended Iowa State college and Parsons college. Served two years in the army postal service. Married to Gerada Talbot in 1950. He is the father of three sons. He served two years as secretary of the United Packing House Workers of America. Member First Christian church in Ottumwa. Serving first term.

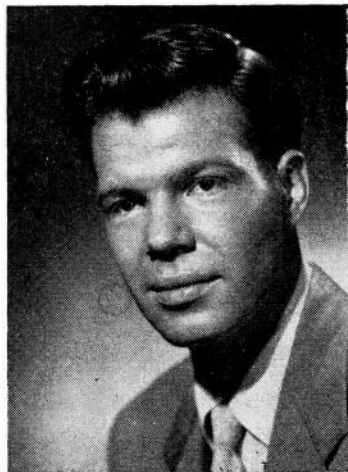



McNEAL, Clark H., Belmond
Wright County
 Republican

Born in Wright county, December 4, 1918. Attended public schools in Clarion and Rockford, Illinois. Graduated from Cornell college in 1939. Took graduate work in the field of public administration at the University of Michigan. Took position as manager of branch office of Beneficial Management corporation in 1942. Owner of McNeal Grain Company, Clarion, Iowa, and engaged in farm management, real estate and insurance at Belmond, Iowa. Married in 1939; four children; member of Methodist church, Masonic lodge, past president, Chamber of Commerce, Belmond, Iowa. Member of Tau Kappa Alpha. Serving third term.

McREYNOLDS, Wade, H., Ottumwa
Wapello County
 Democrat

Son of W. S. and Fanna Scott McReynolds. Born, October 26, 1890. First 21 years was spent on farms in Wapello and Keokuk counties. Since 1912 has been employed as street car conductor and bus driver in Ottumwa. Has served in all offices of bus drivers organization, Local No. 199, A.F.L. and now serving as secretary-treasurer. Married to Wilma Hite of Henry county. Father of one daughter, Mrs. John C. Heiss, and one son, Hurvey S. McReynolds. Member of Loyal Order of Moose and Plymouth Congregational church. An auditor of the Iowa State Federation of Labor. Served in the 51st and 56th General Assemblies.

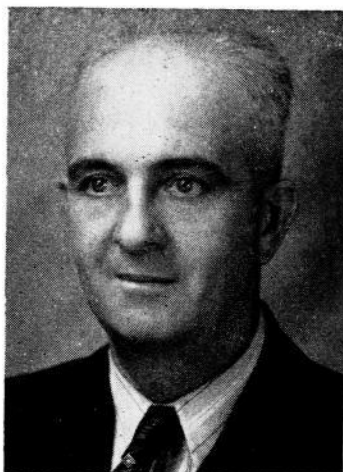

MENSING, A. L., Lowden **Cedar County**
 Republican

Born on a farm near Lowden, Iowa, on October 27, 1896. Son of Diedrich and Louise Ernsting Mensing. Married in 1919 to Elsa Rodenbeck. Two sons, Wilmarth and Leon. Entered general mercantile business in 1915 which he operated until retirement on January 1, 1953. Vice president and director of American Trust and Savings bank of Lowden. Mayor of Lowden 1920-1928. Postmaster 1928-1936. President of Lowden Community club, 1925-1939. Chairman American Red Cross branch 1929-1942. Republican county chairman 1942-1950. World War I veteran. Protestant. Member American Legion. Serving third term.

MILLER, Earl A., Cedar Falls
Black Hawk County
 Republican

Born in Black Hawk county, 1903. Educated in public schools at Cedar Falls. B.A. degree at Iowa State Teachers college, M.A. degree at University of Iowa. Married Vera Mae Hood of Independence, in 1929. Two children, Marianne (Mrs. John Leschensky of Waukon) and John, 17. Served in public schools of Iowa and Minnesota for nine years. Lives on his 260-acre farm out of Cedar Falls. Trustee of Cedar Falls Presbyterian church; Phi Delta Kappa, national honorary professional education fraternity; P.T.A.; director of Cedar Falls Trust and Savings bank; director of Cedar Falls National Co. Past service: Elder of Presbyterian church; Boy Scouts 25 years; Community Planning council; Deputy county assessor; Soil Conservation committee. Serving fourth term.



MILLER, Jack, Sioux City
Woodbury County
 Democrat

Born June 6, 1916, Chicago, Illinois. Grandfather, Fred Miller, a native Iowan from Arlington. Moved to Sioux City with parents in 1932. Lawyer, specializing in taxation. Former attorney, office of chief counsel, Internal Revenue Service, Washington, D. C., and past chairman, committee on tax problems of farmers, American Bar Association. Graduate of Creighton University (A.B.) and Columbia University (LL.B.), with postgraduate work at State University of Iowa college of law. One-time member of faculties of Notre Dame University law school and George Washington University department of business administration. Colonel in U. S. Air Force Reserve and World War II veteran, service including air staff in Washington, China-India-Burma theater, and faculty of U. S. Army Command and General Staff college, Fort Leavenworth, Kansas. Member of Rotary, Moose, Legion, V.F.W., Chamber of Commerce, Izaak Walton League, Red Cross disaster committee, and county polio board. Married and four children. Serving first term.

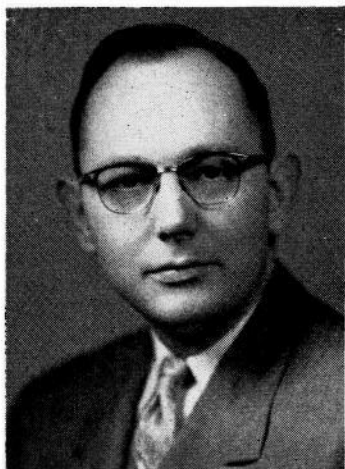

MILROY, J. N., Vinton **Benton County**
 Republican

Jack N. Milroy, single, was born May 31, 1923, to James H. and Margaret Milroy. Educated in the Vinton public schools, graduated 1943 from Kemper military school and junior college, A.A., 1948 Grinnell college, B.A., 1951 State University of Iowa, LL.B. Served in United States infantry in World War II from 1943 to 1946 in the European theatre. Presently practicing law as a partner in the firm of Milroy, Milroy and Milroy. Owns business and farm real estate in Vinton and Benton county. Active in many community affairs and a member of Geo. C. Luckey Post 57, American Legion, Voiture 625 of the Forty and Eight, American Legion, Vinton Lodge 62 A. F. and A. M., Vinton Chamber of Commerce, Junior Chamber of Commerce, American, Iowa State and Benton county bar associations, national and Iowa flying farmers, Farm Bureau and the Vinton Methodist church. Serving first term.



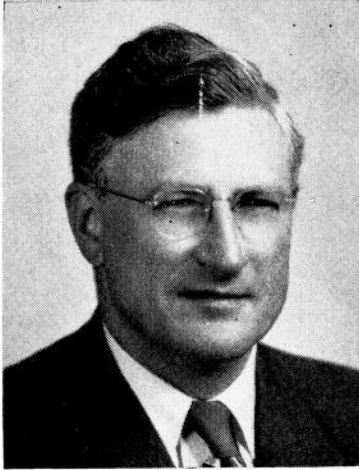

MOOTY, W. L., Grundy Center
Grundy County
 Republican

Born May 23, 1906, on a farm in Grundy county. Son of William A. and May E. Mooty, the former having served in the House during the 37th, 38th and 45th General Assemblies. Graduated from Reinbeck high school, 1924, State University of Iowa, 1928, and college of law, 1930. Admitted to the bar and practiced law in Grundy Center until 1942. County attorney, Grundy county, 1933 to 1937. Served as Young Republican and Republican chairman. Served on Grundy Center city council. Member Grundy County Memorial hospital board. Director Grundy National bank since 1934. Served with air forces, 1942 to 1946. Married Jean Lehman of Oklahoma City, Oklahoma, February 16, 1946; father of two daughters, Marcia Ann and Helen Frances. Principal owner and manager 880-acre farm; in the auto business in Grundy Center and Reinbeck, and farm implements in Grundy Center, Conrad, Parkersburg. Presbyterian, American Legion, Rotary, Mason, Odd Fellow, State Bar Association. Serving third term.

MORRIS, Conway E., Dallas Center
Dallas County
 Republican

Born at Waukee, in Dallas county, February 16, 1894. Educated at the Waukee high school and attended the Capital City Commercial college in Des Moines. He has lived his entire lifetime in Dallas county where he is actively engaged in farming, and is a prominent livestock feeder. Has served for twenty-five years on the county board of education; a charter member of the Farm Bureau; a member of the Rotary club and Masonic lodge. Since World War II, has traveled extensively in Europe where he made a study of economic conditions. He has also traveled in the United States, Canada and Mexico. He is married, has three children, one son and two daughters. Serving his third term.



NADEN, Robert W., Webster City
Hamilton County
 Republican

Born in Osage, Iowa, May 6, 1921, son of William I. and Ruth Naden. Educated in the Webster City public schools, graduating from the Webster City junior college in 1941. Attended Iowa State college until enlisting in the navy in 1942, later commissioned and served as engineering officer through the end of World War II. Married to Dorothy Russell on November 8, 1942. Four children—Russell, Janet, Candace and Leah. Engaged in the manufacture of electric scoreboards along with local farming and real estate interests. Past president of Kiwanis club. Member of the Methodist church, American Legion and the Masonic lodge.

NELSON, Gladys Shand, Newton
Jasper County
 Republican

Born at Crary, North Dakota, April 23, 1895. Graduate of University of North Dakota, high school teacher and principal for five years. Married Edward L. Nelson of Grinnell in 1920. Moved to Newton in 1925. Mr. Nelson is assistant secretary of the Maytag Company. Family consists of two children: James, professor of economics, Amherst College, and Phyllis, professor of history at Ball State Teachers' College. Member of Congregational church, Newton Woman's Club, League of Women Voters, Eastern Star, White Shrine, P.E.O. and Delta Kappa Gamma. Past president of League of Women Voters of Iowa. Presiding officer at opening session of the House, 56th G.A. Serving third term.

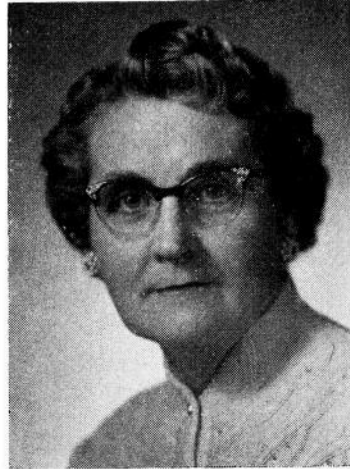

NELSON, Henry C., Forest City
Winneshago County
 Republican

Born December 7, 1900, near Hersey, Wisconsin. Educated in public schools of South Dakota and Minnesota. Attended Black Hills State Teachers college in South Dakota. Veteran of World War II, serving with the U. S. Navy in the Pacific, Atlantic and Mediterranean areas. Member American Legion, Farm Bureau, Iowa Association of Farm Managers, I.O.O.F. Lodge, El Kahir Temple Shrine, Order of Eastern Star, and Congregational church. Past president of Forest City Chamber of Commerce. In farm management and general property management business. Is a farm owner. Serving first term.

NICHOLSON, Kirk R., Bedford
Taylor County
 Republican

Born in Clay county at Royal, Iowa, June 30, 1902, son of Mr. and Mrs. W. S. Nicholson. Educated in the Nodaway county schools of Missouri. Married Pauline Coleman in 1924. They have five children: One daughter, Rhoda, and four sons, Hobart, Robert, Roger and Richard. Farmed for twenty-seven years; one son now operates the farms. Member of the Methodist church, County Board of Education for ten years, chairman for five years; Conference Board, and was on Board for handicapped children for Taylor and Adams counties. Director of a bank. Was director of Farm Bureau and 4-H leader for ten years. Serving third term.





NORLAND, Edward, Cylinder
Palo Alto County
 Republican

Born February 9, 1922, in Palo Alto county near Cylinder, Iowa. Parents are Mr. and Mrs. Herman Norland. Graduated from Cylinder high school. Attended Waldorf junior college, Forest City, Iowa, and spent one summer session at Iowa State college, Ames. Was 4-H club leader, Farm Bureau director and county vice president, president of the local Community club and Athletic Association, member of Lutheran church. Engaged in farming. Serving first term.

NOVAK, Emil L., Fairfax **Linn County**
 Republican

Born March 11, 1916, on a farm south of Fairfax. Attended public schools and Iowa State college. Past president Linn county Farm Bureau, voting delegate and past member of Iowa Farm Bureau resolution committee, member Iowa Republican Farm Council. Member Cedar Rapids Chamber of Commerce. Young Republicans and former 4-H leader. A 32nd degree Mason, and member El Kahir Shrine, rural chairman Linn county Red Cross drive. Member of the First Congregational church of Cedar Rapids. Operating a 385-acre livestock farm. Married, has two sons, Maury and Craig. Serving second term.



OPPEDAHL, Edward, Renwick
Humboldt County
 Republican

Born in Humboldt county on a farm four miles south of Renwick, Iowa, May 2, 1890. Parents, Sven I. and Anna Oppedahl. Finished eighth grade in local country school, took high school at Waldorf college, Forest City, Iowa, attended Iowa State college years 1911 and 1912. Married Isadore H. Gangestad, Goldfield, Iowa, on June 10, 1914. Four sons: Sherrill J., Paul E., Robert L., and Phillip E., and one daughter, Ruth E. Taught two terms country school, U. S. census taker in 1910, township assessor two terms, Farm Bureau president ten years, school director, bank director, director county fair, director Farmers Coop. Elevator, president shipping association. Held various offices in local Lutheran church. Farm owner and operator, general livestock, cattle feeder and dealer. Serving third term.



OWEN, Kenneth E., Centerville
Appanoose County
 Democrat

Born September 1, 1918, in Appanoose county, on the farm which he now owns and operates, a son of Sam and Vera Owen. Educated in the public schools of Jerome and Centerville. Married to Frances Hamm, October 7, 1937. Has one son, Keith, and one daughter, Diana. Has been actively engaged in farming since 1937. Served on the board of the Appanoose county Farm Bureau for six years, and was chairman for two years. Has been a member of the Jerome school board for the past fifteen years. Serving first term.

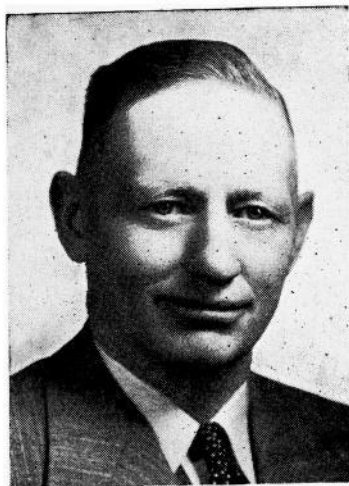

PATRICK, Russell A., Hawarden
Sioux County
 Republican

Born on a farm near Hawarden in Sioux county, December 6, 1899, the son of J. A. and Ima Hastings Patrick. Attended high school in Hawarden and the University of Minnesota. Married Stella McAninch in 1922 (deceased). Has four children, two boys and two girls. Married Bernita Conway of Garner in 1953. Farmed continuously since marriage. Farm owner and operator. Has been active in REA organization and a firm believer in local self government. Member of Methodist church, Masonic lodge and a veteran of World War I. Serving fifth term.

PAUL, George L., Brooklyn
Poweshiek County
 Republican

Born in Newton, Iowa, April 30, 1903. Moved to Grinnell in 1907. Attended Grinnell public schools and was graduated from Grinnell college in 1925. Worked in Chicago for Hart, Schaffner and Marx, clothing manufacturer and wholesaler. Married Rachel Reeder, Mechanicsville, in 1935 and in same year moved to farm near Brooklyn. Served as township assessor ten years; several years on community and Poweshiek County AAA committees; several years as secretary of Poweshiek county Farm Bureau. Secretary-treasurer of Brooklyn Cooperative Creamery Association. Director and president of State Brand Creameries, Inc., Mason City, and president National Creameries Assn., St. Paul, Minnesota. Member of Presbyterian church, Masons, Des Moines Consistory, Za-Ga-Zig Temple and Phi Beta Kappa, honorary scholastic fraternity. Served in 52nd Extra, 53rd, 54th, 55th and 56th General Assemblies. Served on Governmental Reorganization Commission between 53rd and 54th General Assemblies.





PENDLETON, Wendell, Storm Lake
Buena Vista County
 Republican

Born in Washington, D. C., December 20, 1919. Educated in the public schools of Storm Lake, Buena Vista college (B.A.), and Iowa University College of Law (J.D.). Married Pheraby Fields of Helena, Arkansas, one son, Charles Brian. Served with the U. S. Marines in the Pacific theater in World War II. Member of Presbyterian church, Kiwanis, Toastmasters, Izaak Walton League, director of Northwood Sports, Inc., and various veteran, fraternal and business organizations. Elected Speaker pro tempore of the House of Representatives, 56th G.A. Now serving third term.

PETERSON, Amos C., Nashua
Chickasaw County
 Republican

Born on a farm near Nashua, Iowa, June 27, 1892, the son of Carl and Eva Peterson. Educated in both country and town schools. Married to Rilla Butler, April 18, 1917. Has one son, Roger, who now operates the 240-acre family farm. Member of the Methodist church, Lions club and Farm Bureau. His public activities include member of school board, township trustee, director of Farm Bureau, secretary of Nashua Cooperative Creamery, director of Nashua Equity and Lumber Co., and director of the Big 4 Fair Association. Has for many years been a prominent breeder of registered Holstein cattle and purebred Duroc hogs. Serving his second term.



PETRUCCELLI, Don A., Davenport
Scott County
 Republican

Born in Revere, Massachusetts, March 1, 1913, son of Vincent and Amelia Petrucelli. Attended public schools in Davenport and graduated from St. Ambrose college in Davenport. A graduate of the law school at the University of South Dakota. Practices law at Davenport. Married Carol Selitto of Maplewood, New Jersey, a registered nurse and is the father of three children: Amy, 7; Vincent, 6, and Linda, 3. Served in the U. S. army and a member of the offices of Strategic Services for five years. Served in the International Law Department of the R. & A. branch of the U. S. Department of State in Washington, D. C., Member of Masonic lodge, Mohassan Grotto, Davenport Exchange club, Delta Theta Phi legal fraternity, Iowa State Bar Association, Scott County Bar Association and a member of the Trinity Episcopal church. Serving first term.



PIM, Raymond T., Lucas Lucas County
Republican

Born on a farm near Lucas, Iowa, January 23, 1897, the oldest son of Frank L. and Kate Pim. Attended rural schools, Lucas high school, graduate Iowa State college 1920, degree in animal husbandry. Served in the First World War as a second lieutenant. Married to Carolyn Deyo of Port Edwards, Wisconsin, in 1926. Have two children, Mrs. Ruth Van Echaute of Moline, Illinois, and Robert R. Pim of Lucas. Served as vice president and president of the Lucas county Farm Bureau, helped organize Lucas county Co-operative Creamery and served as president 1946-52. A director of the Iowa Association of Local Creameries. President of local school board, past president of Chariton Flying club. Member of Methodist church, Masons, Shrine, Rotary club, American Legion. Farms in Lucas county and raises registered Hereford cattle. Now serving second term.

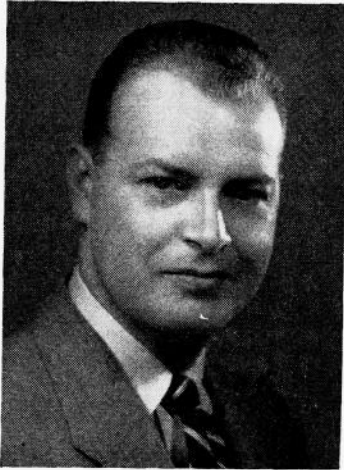

POLLOCK, Roscoe L., Douds
Van Buren County
Republican

Born in Douds, Iowa, April 25, 1928. Educated in Douds-Leando consolidated schools, graduated 1945. Attended State University of Iowa. Member Christ Methodist church, Douds; Theta Xi fraternity, Masonic lodge and American Legion. Serving first term.

RAMSEYER, Harry W., Washington
Washington County
Republican

Born May 28, 1896, on a farm near Pulaske, Iowa. Established the Ramseyer's Hatchery and Feed business in Washington, Iowa, in 1925. Graduated Bluffton college, Bluffton, Ohio. B.A. degree. Took graduate work at the University of Wisconsin. Past president of the Washington Board of Education, Rotary club, Chamber of Commerce and the Iowa Poultry Improvement Association. Member of the American Legion and Elder of Presbyterian church. Past member Washington county Health Board. Married Lena Prevo Nusbaum, September 6, 1926. Father of two children, Mrs. Paul Hammerberg, Syracuse, New York, and Harry William, Jr., medical student State University of Iowa. Serving third term.

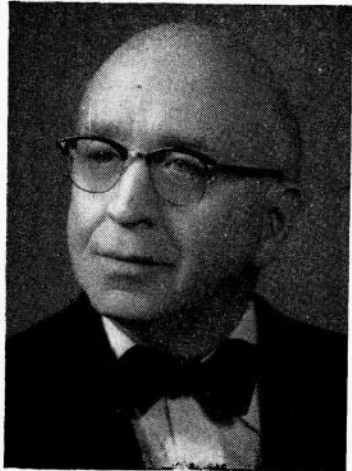



REPPERT, Howard C., Jr., Des Moines
Polk County
Democrat

Born January 24, 1918, in Des Moines, Iowa. Educated Des Moines public schools, Drake University and the State University of Iowa. Served in the army and the air force during World War II. Married Helen Keller of Des Moines, Iowa, May 3, 1941, and is the father of one daughter, Suzanne. President Reppert Transfer and Storage Co., Inc., and Retail Merchants Delivery. Member St. Johns Lutheran church. Masonic lodge, Scottish Rite bodies, Shrine, Chamber of Commerce, Advertising club, American Legion, Manufacturers Representatives Association, Veterans of Foreign Wars, Phi Delta Theta fraternity, Reserve Officers Association, Sojourners, and various business organizations. Serving first term.

RIEHM, Curtis G., Garner Hancock County
Republican

Born December 23, 1914, Britt, Iowa. Educated in public schools in Britt and Garner, Iowa, University of Iowa College of Commerce (B.A.), and College of Law (J.D.). Served four years with army (C.E.) in European and Pacific theatres, World War II, seven years active army reserve. Married Florine McDermott of Merville, Iowa, three children: Beverly, age 7; Charles, age 5; and Carol, age 1. Engaged in practice of law and farm operation in Hancock county, at Garner, Iowa. Served as county attorney four years, town attorney for towns of Garner and Kanawha. Previous experience included farming, teaching school and construction work. Served as Hancock county Eisenhower chairman, member of Methodist church, member of and past post commander American Legion, Veterans of Foreign Wars, Masonic lodge, Des Moines Consistory and Shrine, Rotary and Iowa Bar Association.

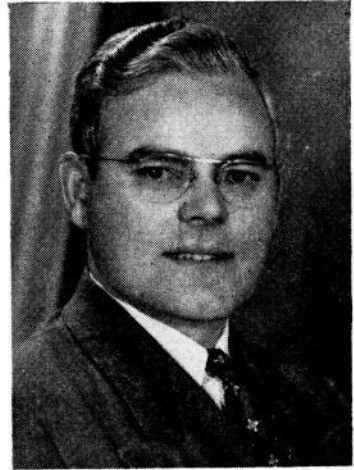

RINGGENBERG, Carl H., Ames
Story County
Republican

Born on farm near Campbell, Nebraska, April 28, 1895. Son of H. A. and Anna Ringgenberg. Resident of Ames and Story county since 1903. Graduate of Ames high school and Iowa State college. Taught high school one year before serving with the 212th Engineers of 12th Division in World War I. Married Eloise Minkler of Ames, Iowa. Engaged in farming since 1920. Four children, Ruth (Mrs. R. E. Matson of near Ames), Dorothy, deceased, Robert and Marilyn. Held various township offices such as trustee, clerk and school board member. Member of the county board of education for 17 years. In 1934 and 1935 served on township and county AAA committees. Has been member of county Fair Association and county Farm Bureau board, American Legion and Izaak Walton League. Member of First Methodist church and served on official and financial boards. Serving third term.



SANTEE, Leslie, Cedar Falls
Black Hawk County
 Republican

Born at Cedar Falls, 1902. Graduated from Cedar Falls high school, 1918; attended Iowa State Teacher college. Engaged in real estate and insurance business in Cedar Falls since 1922; farming and turkey raising since 1942. Married Luella Bauman of Rock Valley, Iowa, one daughter, Marianna, teaches in Owatonna, Minnesota. Member of Black Hawk county Republican central committee, Sigma Alpha Epsilon fraternity, Elks lodge, Cedar Falls real estate board, Cedar Falls Insurers Association, Farm Bureau and National Turkey Federation.



SAR, Martin E., Charles City Floyd County
 Republican

Born on a farm at Essex, Iowa, February 24, 1886. Son of Charles and Anna Sar. Graduate Iowa State college, 1913. Professional degree, Master of Agriculture, Iowa State college, 1921. Married Ada C. Gronberg, February 24, 1915. Father of two sons, Robert A. and Allen C., both graduates of Iowa State college and World War II veterans with five years service record. Three grandchildren, Sharyn, Jeffrey and Randall. At present in partnership with his two sons in the production and sale of certified farm seed, especially seed corn, under the firm name of Sar Seed Farms. Member of the Lutheran church and active in its work. Past president of the Floyd county Farm Bureau and local Rotary club. Member various civic organizations. State Farm Bureau resolutions committee one year. Member first board of directors, Chicago Producers commission association. Director First Security bank, Charles City. Serving third term.

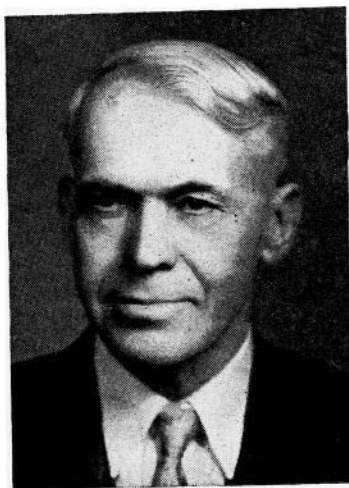

SCHEERER, Chester A., Boone
Boone County
 Republican

Born at Ottawa, Illinois, August 29, 1899. Moved to Fort Dodge, Iowa, in 1901. Attended Webster county public schools and business college and Iowa State college. Veteran of World War I, serving in the Motor Transport Division. Started farming in Webster county 1919. Married Mary Weaver 1920. Has four daughters. Moved to Boone county 1931. Farmed there continuously since. Named Master Corn Producer 1941. Master Swine Producer 1951. Helped organize Boone-Greene county R.E.A. Served on board of directors for twelve years as president or vice president. Organization director of Boone county Farm Bureau eight years; also secretary, vice president and president. President, Boone county fair, three years. Served on county draft board; War Mobilization board; Ration board. Active member of Methodist church; Masonic lodge; Chamber of Commerce; Rotary club. Serving second term.





**SERSLAND, Hillman H., Decorah
Winneshiek County
Republican**

Born August 10, 1906, the eldest of nine children of Halvor and Malla Brown Sersland. Attended Winneshiek county rural school and Luther college preparatory department, class of 1926. Married in 1929 to Irene W. Olson, daughter of Julius and Laura Olson. The father of three children, Howard, born in 1931; Marolyn, 1935; Walter, 1939. Started business in Decorah in 1930 dealing in implements applicable to agriculture. Acquired a farm in 1942 which has been operated since in conjunction with the implement business. Member of the Washington Prairie Lutheran church, past director, secretary, president, and voting delegate of the Winneshiek county Farm Bureau, charter member and past president of the Decorah Lions club, member of the Decorah Chamber of Commerce, member of the Winneshiek county Health Improvement board, member of the 55th and 56th General Assemblies as Representative from Winneshiek county.

**SMITH, Roy J., Spirit Lake
Dickinson County
Republican**

Born in White Side county, Illinois, 1889, one of five sons of Harriette and T. J. Smith, a twin brother passing away in 1925. Educated in the schools of Hardin county, Iowa, where he taught school. Was married to Flossie M. Lepley in 1911, and the father of two daughters, Coniston Zeller of Alden, Minn., and Betty Lou Baker, Anaheim, California. Moved to Dickinson county, Iowa, in 1913. Owner and operator of the Jersey Dell farm. Active in community work, including 4-H club work, helping organize and finance the club work in the county. A member of the Masonic lodge, Shrine, Rotary, and the Methodist church. Serving fourth term.

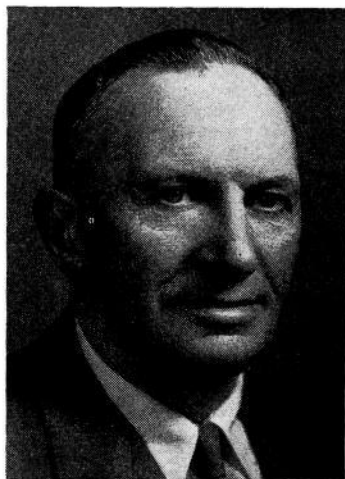

**STEERS, Edward J., Creston Union County
Republican**

Born in Creston, Iowa, August 3, 1915. Son of Mattie and Dave Steers. Married Hazel R. Harris, June 2, 1940. Graduate of Creston high school. Clerk and assistant cashier at the Iowa State and the First National banks of Creston. Owns and operates fresh poultry store. Served two terms as alderman on city council. Veteran of World War II. Past post commander of the V. F. W. Member of the Christian church, American Legion, Eagles, Chamber of Commerce. Serving second term.

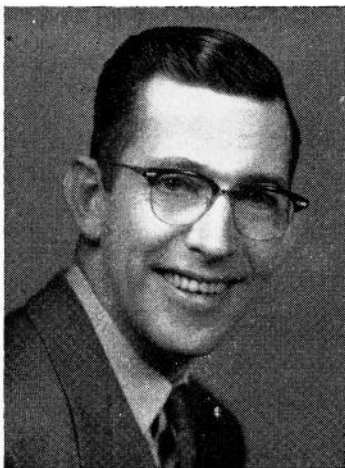

STEPHENSON, O. C., Corydon
Wayne County
Republican

Born on a farm in Wayne county on July 12, 1890. Farmed for 32 years and now supervises two farms. Vice president and director of Wayne County Mutual Insurance Association and also an insurance agent. Has served as clerk of district court, inheritance appraiser for 20 years, AAA committeeman and assessor. Is a graduate from high school and business college. A Protestant, a Mason and a member of Za-Ga-Zig Shrine. Has lived in Corydon for the past eight years. Married to Ruth Hays of Seymour, Iowa, in 1913. Has one son, Fred, and three daughters, Paula, Thelma and Marcia-belle and six grandchildren. Serving second term.



STEVENS, Henry H., Jefferson
Greene County
Republican

Born near Rippey, Greene county, Iowa, May 4, 1893. Educated in public schools of Greene and Dallas counties. Married Abbie M. Waldo of Scranton, Iowa, in 1921 and has three children, Martha Alice, Richard H., and Mrs. James E. Bucklin, and five grandchildren, David James Bucklin, John Mason Bucklin, Ann Elizabeth Bucklin, Mary Lynn Bucklin and Susan Marie Stevens. Served overseas in World War I, and served in many civic activities. Member of Methodist church of Jefferson, member of budget and financial control committee. Now serving sixth term.

SWISHER, Scott, Iowa City
Johnson County
Democrat

Born July 15, 1919, at Iowa City, Iowa. Attended public schools of Iowa City, Iowa. Received B.A. degree at University of Iowa in 1942. Received J.D. law degree at University of Iowa law school in 1943. Married Nancy IlgenFritz of Winterset, Iowa. Practicing attorney, Swisher and Swisher, Iowa City. Past president, Johnson county bar association. Director of the Iowa Association of Bar Presidents. Member of the Johnson county, Iowa State and American bar associations. Member of the First Presbyterian church, Iowa City. Serving first term.





TABOR, Harold A., Lamoni
Decatur County
Republican

Born near Wray, Colorado, July 19, 1897, to A. E. and Nancy Ann Tabor. Attended public schools of Yuma county, Colorado, and Graceland college, Lamoni, Iowa. Married Laura Lucille Curtis 1919. They have five children: Corrine Banks of Chatham, Ontario, Canada; Eugene Tabor, farming near Lamoni; Kathryn Blair, Iowa City; Nancy Ann Barritt, Little Rock, Arkansas, and James R. Tabor, stationed at Selfridge air base near Detroit, Michigan. He has been farming and raising livestock continuously for the past 35 years. Moved to Lamoni, Iowa, 1945. Active in community work having served as scoutmaster, 4-H club leader, school board member, director in local cooperatives and member of Farm Bureau. He is an ordained minister of the Reorganized Church of Jesus Christ of Latter Day Saints. Served in the Colorado legislature ten years, 1936 to 1946. Serving first term.

TATE, W. H. (Bill), Mason City
Cerro Gordo County
Republican

Born in Buchanan county, August 11, 1900; eldest of nine children of S. R. and Alice Ringold Tate. Served in World War I, ambulance driver, fourth division. Educated in the public schools at Independence, Iowa; Upper Iowa university, B.A., State University of Iowa, M.A. Father of five children: Dorothy (Mrs. Robert Kimball), Cedar Rapids; Barbara (Mrs. Robert Wolf), Omaha, Nebraska; Bill, Jr., S/Sgt. United States Air Corps; Thomas, at home; Alethea, at home. Owner J. B. Youngblood Realty Co., General Agent, American Mutual Life Insurance Company, Member Methodist church, American Legion, V. F. W., Chamber of Commerce, Insurance Underwriters Association, Masonic bodies, B.P.O.E. Married Vivian Bancroft, of Monticello, Iowa. Serving third term.



THOMPSON, Frank R., Guthrie Center
Guthrie County
Republican

Born on farm near Manilla, Iowa, January 13, 1916, son of Ray H. and Cora (Chamberlain) Thompson. Educated in Denison schools, graduating in 1933. Graduated from State University in 1939 and 1941, B.A. and J.D. degrees. Admitted to practice law in 1941. Married in 1940 to Madonna Umland. One son and one daughter. County attorney for Guthrie county 1943 to 1948. Practiced law in Stuart, Iowa, beginning in 1941, and in 1945 moved to Guthrie Center where now a member of firm, Batschelet & Thompson, attorneys at law, and abstracters. Member Guthrie Center Methodist church, Gamma Eta Gamma fraternity, past president Guthrie county Young Republican league, P. M. Masonic lodge, P. P. O.E.S., P. G. I.O.O.F., P. P. Guthrie Center Chamber of Commerce, P. P. Lions club, member Iowa State Bar association. Serving second term.



VAN ZWOL, Jacob, Paullina
O'Brien County
 Republican

Born at Le Mars in Plymouth county, June 28, 1893, educated Le Mars high school. Married Mabel Hinkson September 15, 1914, at Stuart, Iowa; two daughters Helen Elizabeth (Mrs. R. E. Wareham), Chappaqua, New York, and Eunice Margaret (Mrs. Paul H. Phillips), Waterloo, Iowa. 1910-1916 employed on Sheldon Mail and Sun; 1916-1928 editor and publisher Boyden (Iowa) Reporter; 1928-1946 editor and publisher Paullina (Iowa) Times; now engaged as life underwriter with Northwestern Mutual Life Insurance Company. President Paullina Telephone Co. for seventeen years; past president of Interstate Editorial Association, Chamber of Commerce, Lions club, Paullina golf club, O'Brien county Press Association. Member Presbyterian church, Farm Bureau, Library board of trustees, chairman Paullina branch American Red Cross. Serving fourth term.

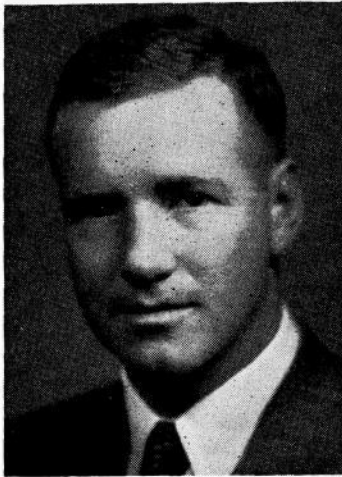

VERMEER, Elmer H., Pella
Marion County
 Republican

Born in Marion county, near Pella, June 7, 1920. Son of Jacob G. and Anna Haven Vermeer. Educated in rural schools, Pella high school and Central college. Veteran of World War II, with 4½ years service in Army Corps of Engineers. Served as Demolition Officer with 2nd Ranger Battalion in European theatre of operation. Married Jeannette V. Lankelma of Pella, September 20, 1946. Four sons, Tom, Dick, Harry and James. At the present time he owns and operates a livestock farm west of Pella. Member of the Reformed church, American Legion and Farm Bureau. Serving second term.

VOIGTMANN, Fred, Marengo Iowa County
 Republican

Born January 21, 1889, on a farm near St. James, Minnesota. Moved to Manitoba, Canada, in 1898 with his parents. Attended Concordia college at St. Paul, Minnesota, from 1902-1906, and Normal school at Seward, Nebraska, from 1906 to 1908. Taught school from 1908-1943. The last 23 years in one school in Iowa county. From 1943 until January 1, 1951, was director of relief in Iowa county. Married Louise Steinkraus, is the father of five sons and two daughters. The eldest son is a Lutheran pastor, two sons are building contractors in Iowa county, one is in business in Victor, Iowa. The youngest is a sergeant major in the United States Army air force since 1947. Member and organist of Lutheran church and county chairman of March of Dimes, home service chairman of North Iowa county chapter American Red Cross. Active in all civic affairs. Serving third term.

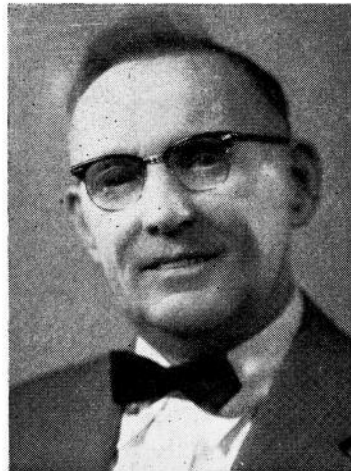



WALTER, John F., McGregor
Clayton County
Republican

Born at McGregor, Iowa, on March 16, 1893. Graduated from McGregor high school. Graduated from the State University of Iowa college of dentistry in 1918 and for a time was on the faculty there. He is a former member of the state fish and game commission. Served as mayor of McGregor sixteen years, served on McGregor school board seven years and McGregor municipal utilities board ten years. Dr. Walter is a past president of the Iowa League of Municipalities. He is a World War I veteran. Past commander Pocket City Post 267. Married Hilda M. Lungwitz of Dubuque, Iowa. Two married daughters, Joanne Adele Kiest, Mary Margaret Warren. Three grandchildren. Member Kiwanis club, Masonic lodge No. 135, past president Clayton county mayor's organization and member Clayton county development organization. Affiliated with Methodist church. Hobbies are fishing, hunting and municipal affairs. Serving his first term.

WALTER, Paul M., Union Hardin County
Republican

Born in Marshall county, Iowa, December 14, 1904, son of Warren and Iva Walter. Graduated from Beaman high school in 1922. Graduated from Iowa State college with B.S. degree in agricultural economics, 1927. Married Mary Brindle, Conrad, Iowa, 1927. Father of two daughters, Darlene and Marilyn. Engaged in farming and livestock feeding since 1927. Served in the 53rd General Assembly, member of the Friends church, past master of Masonic lodge, bank director, former president Hardin county Farm Bureau, and held office in a number of other county and community organizations. Serving fourth term.

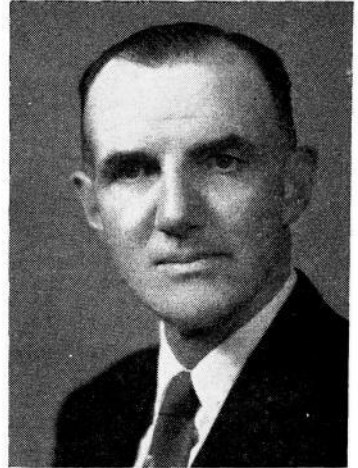

WATSON, Joseph O., Jr., Indianola
Warren County
Republican

Born in Indianola, Iowa, August 26, 1903. Educated in the public schools of Indianola, Iowa. Graduated from Simpson college in 1925, University of Iowa law school in 1928. County attorney of Warren county, Iowa, 1929-1932. Practiced law in Indianola, Iowa, from June 1928 to present date. Married Betty Gay, February 15, 1930. Three children, J. O. III, Richard and John. Member of First Presbyterian church of Indianola, Masonic lodge, Lions club, Iowa State Bar association (life member) and American Bar association. Member of board of governors of Iowa State Bar association. Member of Des Moines club and Des Moines Philatelic society. Served as chairman of Warren county Republican central committee for many years. Serving second term.



WELLS, W. Ellis, Fort Madison**Lee County****Democrat**

Born in Brookfield, Missouri, February 12, 1900. Attended Park college and Kirksville State normal school. Served in World War I. Discharged at age 18. Married Della Leona Meek of Springfield, Missouri, August 1926. Served as Lee county recorder five terms, Lee county supervisor one term and as member of Rationing Board during World War II. Is a member of the firm of Burton, Dorn and Wells, real estate brokers of Fort Madison, Iowa. Belongs to the Presbyterian church, Masonic lodge, Order of the Eastern Star, White Shrine, Izaak Walton League, Lions club and the American Legion. Serving first term.

**WHITNEY, W. E., Aurelia****Cherokee County****Republican**

Born May 31, 1909, at Aurelia, Iowa. Graduated from Aurelia high school, 1926. Attended State University of Iowa. Was graduated from Iowa State college, B.S. in mechanical engineering, 1934. Married Katherine Bierden, 1933. Has three sons, William G., 19; Thomas M., 16; and Robert C., 7. Employed at Dodge manufacturing corporation, Mishawaka, Indiana, until 1938. Owned and operated country grain elevators in Dysart, Iowa, and Aurelia, Iowa, from 1938 until 1951. Served on city council in Dysart, and school board and city council in Aurelia. Member of Masonic lodge, Consistory and Shrine. Congregational church. Serving second term.

WILSON, Melvin, Rockwell City**Calhoun County****Republican**

Born at Paton, Greene county, Iowa, April 26, 1890. Son of David W. and Flora Wilson. Educated in the schools of Greene county. Married January 28, 1913, to Mary E. White. Father of six children: Mildred, Walter who gave his life in World War II, Richard, Mabel, Marion and Marjorie. Engaged in farming until 1928 in Greene county. Moved to Lake City, Iowa, in 1928 and engaged in the rendering business until 1943. Served on the Lake City council for several years and gave much time to Boy Scout work. A member of Kiwanis, was lieutenant governor of Kiwanis division three of Nebraska-Iowa district in 1944. Moved to Twin Lakes, Rockwell City in 1950. Owns and manages two farms. Served in the House of Representatives in the 48th, 49th, 50th and 50th Extra session; also the 55th and 56th sessions. Serving fifth term.

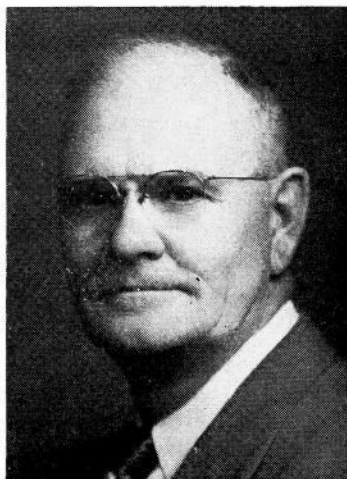

Study Committees Named by Governor

Special Professional Committee to Review Cases Under Consideration for Commutation of Sentence by the Board of Parole:—Dr. Robert G. Caldwell, Iowa City; Dr. Charles C. Graves, Board of Control; Lowell Schenke, Board of Control.

Mississippi River Parkway Planning Commission:—John Adams, Guttenberg; C. E. Dove, Dubuque; Mel Foster, Davenport; Mrs. Kathryn Hart, Keokuk; Arthur Jacobson, Waukon; Mark Morris, Clinton; Rev. Laurence Nelson, Bellevue; Mrs. James Schramm, Burlington; Mrs. William Weaver, Wapello; C. H. Young, Muscatine.

Discrimination in Employment Study Committee:—S. C. Resolution No. 15—Richard Bruner, Des Moines; Arne Hansen, Council Bluffs; Dr. Harry Harper, Ft. Madison; Donald Johnson, West Branch; Mrs. David Kruidenier, Jr., Des Moines; Meyer Levitt, Sioux City; Mrs. Gladys Nelson, Newton; Dr. Thomas Scales, Des Moines; Marvin Schmidt, Des Moines; Ray Smith, Oskaloosa; Arnold Utzig, Dubuque.

Iowa Hospital and other Health Facilities Advisory Council:—H. F. 392, 56th G. A.—

James Anderson, Ft. Dodge, term ending June 30, 1956.
 Dr. G. H. Ashline, Keokuk, term ending June 30, 1957.
 Howard L. Benschopf, Des Moines, term ending June 30, 1956.
 Lois Emmanuel, Marion, term ending June 30, 1957.
 B. D. Fickess, Nevada, term ending June 30, 1957.
 Gerhard Hartman, Iowa City, term ending June 30, 1958.
 Mrs. James Henderson, Waterloo, term ending June 30, 1959.
 Dr. C. N. Hyatt, Humeston, term ending June 30, 1956.
 Dr. R. N. Larimer, Sioux City, term ending June 30, 1959.
 Mrs. Alixe Nusum, Des Moines, term ending June 30, 1957.
 Mrs. Marjorie Ferrine, Council Bluffs, term ending June 30, 1958.
 H. L. Peyton, Logan, term ending June 30, 1958.
 Dr. Floyd Pillars, Des Moines, term ending June 30, 1959.
 Dr. P. L. Spencer, Essex, term ending June 30, 1958.
 Mrs. Jay Tone, Jr., Des Moines, term ending June 30, 1956.
 Dr. H. B. Willard, Manchester, term ending June 30, 1959.

Toll Road Authority:—Chap. 152, 56th G. A. laws:—
 Frederick J. Day, Council Bluffs, term ending June 30, 1957.
 Ed Frick, Davenport, term ending June 30, 1961.
 Willis D. Piper, Des Moines, term ending June 30, 1959.

Governor's Committee for the Refugee Relief Program:—Rev. H. Vance Baird, Des Moines; F. R. Everds, Estherville; Kirk Fox, Des Moines; Father Paul F. Hans, Des Moines; Mrs. C. C. Inman, Bancroft; Mrs. Robert Lappen, Des Moines; Mrs. Gus Martin, Des Moines; Dr. Joseph Nelson, Des Moines; Mrs. Art E. Olson, Story City; Edris H. Owens, Des Moines; Martin Pardekooper, Jr., Des Moines; Melio Tonini, Des Moines; Mrs. Helen Vandenberg, Shell Rock; Robert Wells, Waterloo.

Advisory Investment Board, Employees' Retirement System:—
 George Forester, Amana, for term ending June 30, 1957.
 Spaulding Miller, Waterloo, for term ending June 30, 1961.
 William F. Poorman, Des Moines, for term ending June 30, 1959.

1955 INTERIM COMMITTEE APPOINTMENTS

- Budget and Financial Control**—Senators Washburn, Byers, Burton; Representatives Stevens, Frommelt, Patrick, Hendrix, Loss (2 years to fill vacancy).
- Centennial Observance of Constitution of Iowa (S.C.R. 17)**—Senators Nolan, Lucas, Elijah, Heideman, Utzig; Representatives Mensing, Swisher, Voigtmann, Steers, Walter.
- Improved Senate Procedure (S.R. 8)**—Senators Vest, Butler, Dailey, Grimstead, Schroeder.
- Interstate Cooperation (S.C.R. 11)**—Senators Nelson, Dewel, Dykhouse, Scott, Walter, Watson of Pottawattamie, Whitehead, Clark, McManus; Representatives Van Zwol, Ringgenberg, Falvey, Miller, Thompson, Tate, Novak, Lisle, Nelson.
- Legislative Research Bureau (S.F. 29)**—Senators Stuart, O'Malley, Putney; Representatives Fairchild, Colburn, Swisher.
- Reorganization of State Government (H. J. R. 9)**—Senators Watson of O'Brien, Boothby, McFarlane; Representatives Brown, Goode, McNeal.
- Taxation Study (S. J. R. 7)**—Named by Governor: Senator Henry E. Heideman, Representative Jay C. Colburn. Named by President of Senate: Senators X. T. Prentis, Herman Knudson, Wilbur Molison, Frank Elwood. Named by Speaker of the House: Representatives Edward Oppedahl, W. J. Johannes, Blythe Conn, Jim Henry.
- Water Rights and Drainage (H. J. R. 4)**—Senators Anderson, Johnson, Representatives Pendleton, Morris. Named by Governor: George C. Ahrens, Ottumwa; James Hudson, Pocahontas.

SESSION SIFTING AND STEERING COMMITTEES

- Senate Sifting Committee**—Dewel, chairman; Lynes, ranking member; Watson of Pottawattamie, Dailey, O'Malley, Watson of O'Brien, Lucas, Scott, Prentis, Johnson, McFarlane, Nolan and Vest.
- House Sifting Committee**—Stevens, chairman; Thompson, ranking member; Ballhagen, Baumhover, Burtch, Colburn, Conn, Coverdale, Dillon, Duffy, Edgington, Fairchild, Goode, Henry, Kosek, Kuester, Loss, Lucken, Miller of Black Hawk, Nelson of Winnebago, Oppedahl, Patrick, Pendleton, Ringgenberg, Sar, Van Zwol, Vermeer and Wilson.
- House Steering Committee**—Mooty, chairman; Buck, ranking member; Bergeson, Carson, Christianson, Darrington, Dietz, Frey, Halling, Hendrix, Hoover, Johns, Lisle, McNeal, Morris, Paul, Peterson, Pim, Reppert, Riehm, Scheerer, Smith, Swisher, Walter of Hardin and Whitney.

THE LOCATION OF OFFICES

| STATE HOUSE | Floor | STATE OFFICE BUILDING | Floor |
|-------------------------------------|-------|-------------------------------------|---------|
| Adjutant General | G | Insurance Department | G |
| Agriculture Department | 1 | Public Safety and Departments ... | 1 |
| Attorney General | 1 | Tax Commission and Departments 2 | 2 |
| Auditor of State | 1 | Health Departments | 3 |
| Chiropractic Board | 3 | Social Welfare | 4 |
| Code Editor | 2 | Public Instruction | 5 |
| Comptroller | 1 | State Board of Education | 5 |
| Custodian | G | Industrial Commissioner | 5 |
| Executive Council | G | Cafeteria | 6 |
| Fair Board | G | Nurse Examiners | 6 |
| U.S.W.V. | G | Board of Control | 6 |
| Governor | 1 | AMOS HIATT BUILDING | |
| Law Library | 2 | Blind Commission | |
| Mine Inspector | G | Commerce Commission | |
| Natural Resources | 3 | Aeronautics | Airport |
| Parole Board | G | Employment Security 114 W. 11th St. | |
| Pharmacy Board | 3 | Banking—Central National Bldg... | |
| Printing Board | G |5th and Locust | |
| Postoffice | G | Iowa Development — Central Natl. | |
| Real Estate Commission | G | Building | |
| Supreme Court | 1 | OFFICE AND LAB. BUILDING | |
| Treasurer | 1 | Conservation | 3 |
| Veterinary Department | G | Horticulture | 1 |
| HISTORICAL BUILDING | | Labor Commission | 4 |
| Historical Dept., Medical and Trav- | | Liquor Control | 2 |
| eling Libraries. | | Agricultural Dept. Testing Labs... | 5 |

Stepping Stones Along the Way

Iowa is Indian for "This is the Place," or "The Beautiful Land." Centuries of wilderness and four glacial epochs prepared the soil of Iowa.

Upper Mississippi River and Iowa discovered June 17, 1673, by Marquette and Joliet, 181 years after Columbus found America.

Iowa, favorite Indian hunting land, purchased with Louisiana, 1803.

Black Hawk purchase, 1833, opened Eastern Iowa to white settlement.

Second purchase, 1837; central Iowa, 1842; northwest Iowa, 1851.

In five years, 1833-1836, Iowa grew rapidly and became a territory.

Capitals—Burlington, 1838; Iowa City, 1841; Des Moines, 1857.

First settlement—Lee County, 1820; Burlington, 1832; Dubuque, 1833.

School opened in Lee County, 1830; first newspaper, Dubuque, 1836.

Gen. Robert Lucas of Ohio, appointed governor of territory, 1838.

Ansel Briggs of Jackson County, elected first governor 1846.

First locomotive into Iowa at Davenport, 1854; railroad across Iowa, 1867.

State capitol built, 1873-1886; state historical building, 1899-1904; state office building, 1951.

Iowans in the wars; Civil War, 72,242, Iowa population 674,913; Spanish-American, 5,859, Iowa population 2,058,069; World War I, 114,213, Iowa population 2,358,066; World War II, 262,838, Iowa population 2,538,268; Korean conflict, 70,500, Iowa population 2,621,073.

Iowa nicknamed "Hawkeye State" by early editors and pioneers.

"In all that is good Iowa affords the best."—Sidney A. Foster.

"Our liberties we prize and our rights we will maintain."—Iowa motto.

"Iowa, her affections like the rivers of her borders, flow to an inseparable union."—Inscription by Lt. Gov. Enoch W. Eastman, on the Iowa stone in the Washington monument.

Iowa's First Century of Statehood ended December 28, 1946.

Iowa Chronology

- 1673—Iowa first seen, Mississippi explored, taken over for France.
 1762—Louisiana, including Iowa, ceded by France to Spain.
 1788—Julien Du Buque commenced mining lead ore with the Indians.
 1799—Jean Faribault traded with the Indians near present state capital.
 1800—Louisiana returned to France from Spain by secret treaty.
 1803—United States bought Louisiana from Napoleon for \$15,000,000.
 1804—Indiana territory established to include what is now Iowa.
 1805—Pike explored the Mississippi; Lewis and Clark the Missouri.
 1805—Louisiana territory organized with St. Louis the capital.
 1808—Army post and Indian factory established at Fort Madison.
 1812—Iowa became a part of Missouri territory, newly formed.
 1816—Fort Armstrong established on Rock Island.
 1821—Iowa left out when Missouri was admitted as a state.
 1834—First Fort Des Moines established near Montrose, Lee County.
 1834—Iowa attached to Michigan territory; two counties formed.
 1836—Wisconsin territory formed; Burlington the capital.
 1838—Iowa became a territory July 4; population, 22,859.
 1843—Fort Des Moines II established at Raccoon forks.
 1846—Iowa became the 29th state, December 28; population, 102,388.
 1846—Town of Fort Des Moines platted; in 1856 became a city.
 1857—New constitution adopted; progress, freedom, home rule.
 1866—First railroad into Des Moines; stages and steamboats out.
 1898—Grand monument erected to Iowa's soldiers and sailors.
 1915—Extension of Capitol Grounds to 93 acres under Governor Clarke.
 1950—Iowa population, 2,621,073; land area, 55,586 square miles; railroads, 9,500 miles; paved highways, 5613 miles; bituminous surface concrete, 979 miles; bituminous surface treated, 1146 miles; gravel or crushed stone, 55,720 miles; colleges 25; schools, 11,600; newspapers, 500; 72 natural lakes and 24 artificial lakes; 88 state parks and reserves; 900 miles inland meandered streams; 600 miles of boundary streams.

Elective Executive Departments

GOVERNOR

(Office located on main floor of Capitol Building)

LEO A. HOEGH, Chariton

Salary, \$12,500 annually

Term ends January, 1957

Paul Parker, Executive Secretary, Des Moines, Iowa

The supreme executive power of the state is vested in the Governor, whose term of office is two years.

No person is eligible who has not been a citizen of the United States and resident of this state two years next preceding the election, and attained the age of thirty years at the time of said election.

He is commander-in-chief of the military forces of the state.

He transacts all executive business with the offices of government, civil and military.

When any office, from any cause, becomes vacant, and no mode is provided by the constitution and laws for filling such vacancy, the Governor has power to fill such vacancy.

He may convene the General Assembly in extraordinary session.

He is required to communicate, by message, to the General Assembly, at every regular session, the condition of the state, and may make such recommendations to the body as he shall judge expedient.

In case of disagreement between the two houses with respect to the time of adjournment, the Governor has power to adjourn the General Assembly to such time as he may think proper, but no such adjournment shall be beyond the time fixed for the regular meeting of the next General Assembly.

All bills, including appropriations, must be submitted to him for approval, and a two-thirds vote of both branches of the Legislature is required to pass a bill over his veto.

The Governor has power to grant reprieves, commutations and pardons, after conviction, for all offenses except treason and cases of impeachment. Upon conviction for treason, he has power to suspend the execution of sentence until the case shall be reported to the General Assembly. He has power to remit fines and forfeitures, and shall report to the General Assembly, at its next meeting, each case of reprieve, commutation or pardon granted, and the reasons therefor.

He appoints all principal officers of the state not elected by the people, and certain officers connected with the state government, by and with the consent of the Senate.

He signs patents for state lands, and appoints and commissions notaries public and commissioners in other states to take acknowledgments of deeds for this state.

He may demand fugitives from justice from the executives of other states, and may issue warrants, upon the request of other governors, for fugitives found in this state.

LIEUTENANT GOVERNOR

(Office located back of Senate Chamber)

LEO ELTHON, Fertile

Salary, \$4,000 each session.

Term ends January, 1957

Norma Mathis, Secretary, Des Moines

The Lieutenant Governor is elected for a term of two years and is required to have the same qualifications, as to age and residence, as the Governor.

In case of the death, impeachment, resignation, removal from office, or other disability of the Governor, the powers and duties of that office devolve upon the Lieutenant Governor, as Acting Governor.

The Lieutenant Governor is president of the Senate, but can only vote when the Senate is equally divided. In case of his death or other disability incapacitating him from discharging the duties of his office, the same devolve upon the president pro tempore of the Senate.

He receives the same mileage and expense allowance as a member and double the compensation of a senator. He maintains an office at the capitol building only during the meetings of the General Assembly.

SECRETARY OF STATE

(Office located on main floor of Capitol Building)

MELVIN D. SYNHORST, Sioux County

Salary, \$7,500 annually

Term expires December 31, 1956

James R. Locke, Tama County, Deputy.

Mina M. Hunnicutt, Polk County, Secretary.

Berry O. Burt, Polk County, Corporation Counsel.

Clarice M. Hayes, Chief Clerk, State Law Land Office.

Blanch I. Ballard, Chief Clerk, Corporation Department.

The office of Secretary of State is established by the Constitution of Iowa. Its three principal departments are the land office, the division of corporations and trademarks, and the general or custodial office.

Through his general office the Secretary of State serves as custodian of original and official documents of the state, including the constitution, the original statutes of Iowa, authenticated journals of the General Assembly, Administrative Rules and Regulations, and election records. The bonds of various elective and appointive officials are filed in this department.

The state land office maintains the records of the annexation or severance of land by the state and by incorporated cities and towns. Records of original patents issued by the state are also kept in the state land office.

Under the law of Iowa, charters of corporations for pecuniary profit, corporations not for pecuniary profit and cooperative associations are granted by the Secretary of State. Foreign corporations doing business in Iowa are required to obtain permits from that officer. Protective registration of trademarks, labels and forms of advertising is provided by the state department. These statutes are administered by the division of corporations and trademarks.

The Secretary of State is ex officio chairman of the Iowa Real Estate Commission, is an ex officio member of the State Executive Council, the State Board of Health, the State Printing Board, the State Permit Board and the Employment Agency Commission.

AUDITOR OF STATE

(Office located on main floor of Capitol Building)

CHET B. AKERS, Ottumwa

Salary, \$7,500 annually

Term expires December 31, 1956

Edward J. Kallemyr, Des Moines, Deputy State Auditor.

Aletha Saylor, Ottumwa, Secretary.

The Auditor of State is a constitutional official and at least once each year makes full settlement between the state and all state officers and departments and all persons receiving or expending state funds, and makes a complete audit of the books, records and accounts of every department of state. These departments include the office of the governor, the executive council, state comptroller, secretary of state, state treasurer, attorney general, supreme court, superintendent of printing, adjutant general, state board of control and all institutions under its control, department of health, board of education and all institutions under its control, department of public instruction, department of agriculture, highway commission, liquor commission, state fair board, state tax commission (including sales, income and chain-store tax divisions), board of railroad commissioners, banking department, conservation commission, state relief associations, and all other departments, boards and commissions.

The Auditor of State also has charge of the municipal finance department, the county accounting department, the fiscal affairs of all political subdivisions, including schools and school districts and building and loan associations. He appoints the county examiners, the municipal and school examiners, and the examiners of building and loan associations, examining their reports, conferring and discussing with said examiners the affairs of the counties, cities, etc., as disclosed by the reports, advising, suggesting and recommending such changes in policy as he deems expedient. All reports by building and loan associations and all fees, except fees for incorporation, are paid to him. No building and loan association can transact business in the state without a certificate of authority from the Auditor of State.

All offices of the 99 counties are examined annually, as well as all cities and townships of municipal corporations with a population of 2,000 or more and school districts with a population of 5,000 or more, but in cities, towns and school districts the audits are optional with the governing bodies and are made upon request.

For the purpose of examining, auditing and checking, the various departments of the state may be classified roughly into three groups, viz.: all those departments, boards and commissions located in or adjacent to the state house; the state highway commission and the institutions under control of the board of control and the board of regents; counties, cities, towns and schools.

The Auditor of State submits annual and biennial reports to the governor, as well as individual audit reports. The annual reports are on municipal finances, and the biennial reports on the operations of the auditor's office, and on the state and county, and building and loan affairs, are as narrative and statistical as the auditor deems necessary and the individual audit reports contain schedules, exhibits, comparative figures, etc.

Ex officio, the Auditor of State is a member of the executive council, printing board, geological board, bonus board and department of health.

TREASURER OF STATE

(Office located on main floor of Capitol Building)

M. L. ABRAHAMSON, Boone County

Salary, \$7,500 annually

Term expires December 31, 1956

Charles R. Dayton, Washington County, Deputy.

Mabel Saunders, Polk County, Secretary.

Earle S. Smith, Story County, Director, MVT Tax Division.

Charles D. Baker, Polk County, Cashier.

The Treasurer of State is a constitutional official. The public revenues of the state are received and disbursed by the treasury department. A record is maintained to show the sources of all income, the funds to which such incomes apply, the dates received, and the amounts received. Disbursements are made only upon warrants issued as certified by the state comptroller. A record is kept of each warrant paid, as well as the date of issuance, date of payment, to whom paid and against which fund such warrant is drawn.

When remittance of state revenue is made by bank draft, check or money order, such items are deposited for collection in a bank or banks in the state which have previously been duly designated and approved as depositories for state funds.

The Treasurer of State also handles funds diverted under the public fund deposit guarantee acts of the Forty-first General Assembly, reimbursing losses of public funds which may be sustained on deposits in banks placed in receivership for liquidation.

The Treasurer of State is ex-officio Treasurer and custodian of the Unemployment Compensation Fund and ex-officio Member of the State Board of Health, also, member of the Board of Trustees and custodian of funds of the Public Safety Peace Officers Retirement System. Member of the State Board of Appeal, World War I Soldiers Bonus Board. The State Treasurer serves as Treasurer of the Iowa Centennial Memorial Foundation.

The Treasurer of State shall maintain in the state treasury a cash balance sufficient to pay the anticipated expenditures by the Highway commission for the ensuing month. When necessary to restore the cash balance in the state treasury, he shall draw against the motor vehicle funds collected by the treasurers of each county of the state in proportion to the amounts in their possession, a sum sufficient in the aggregate to restore said cash balance. Such drafts shall be honored by the treasurer of each county upon presentation.

Acts of the 45th General Assembly Extraordinary Session, provides for the refund of the license fee paid when gasoline is not used on the public highways.

Acts of the 55th General Assembly require the Treasurer of State to collect from distributors a license fee of 5c per gallon on all gasoline used in the State of Iowa except when used in federal and state owned cars.

The 53rd General Assembly created a Road Use Tax Fund by embracing the following: All net proceeds of registration fees of motor vehicles; all net proceeds of motor vehicle fuel tax or license fees; the compensation tax on motor vehicle certified carriers; all revenue derived from use tax on motor vehicles, trailers, equipment and accessories for same; 10 per cent of net sales tax revenue and any other funds by law credited to the Road Use Tax Fund. The fund is distributed monthly as follows: To Primary Road 42 per cent; to Secondary Road Construction Fund 35 per cent; to Farm-to-Market Road Fund 15 per cent and to the Street Construction Fund of Cities and Towns on a population basis 8 per cent.

All accounts are audited daily by the Auditor of State.

ATTORNEY GENERAL

(Office located on main floor of Capitol Building)

DAYTON COUNTRYMAN, Nevada

Salary, \$8,500 annually

Term expires December 31, 1956

First Assistant Attorney General: Kent Emory, Polk County.

Second Assistant Attorney General: Oscar Strauss, Polk county.

Assistant Attorneys General: Raphael R. R. Dvorak, Tama, county, Kent Emery, Polk county, and Leonard Abels, Polk county.

Special Assistant Attorneys General: For State Tax Commission, Edward R. Hayes, Polk county; for State Highway Commission, Norman A. Erbe, Boone county; for State Board of Social Welfare, Harrison Cass, Polk county; for Claims, George G. West, Polk county.

Administrative Assistant to Attorney General, Marjorie Kenny, Story county.

The Attorney General is a constitutional official and he is elected for a period of two years.

It is the duty of the Attorney General to appear for the state, prosecute or defend all actions and proceedings, civil and criminal, in which the state shall be a party or interested, when requested to do so by the Governor, executive council or General Assembly, or he may so appear on his own motion; and shall prosecute or defend for the state all causes in the Supreme court in which the state is a party or interested.

The Attorney General is given supervisory power over county attorneys.

He shall also, when requested, give his opinion in writing upon all questions of law submitted to him by the General Assembly or any state department.

It is also the duty of the Attorney General to prepare drafts for contracts, forms and other writings which may be required for the use of the state, and shall at the close of each biennial period report to the Governor the condition of his office, the opinions rendered and the business transacted in the office.

The Attorney General is an ex officio member of the state printing board. He is also ex officio chairman of the Iowa Commission on Interstate Cooperation, an affiliate of the Council of State Governments.

BOARD OF LAW EXAMINERS

Chairman—DAYTON COUNTRYMAN, Attorney General (ex officio)

Members of Board

A. B. HOWLAND, Des Moines, term expires June 30, 1956.

BYRON L. SIFFORD, Sioux City, term expires June 30, 1956.

HOMER S. STEPHENS, Clarinda, term expires June 30, 1956.

INGALLS SWISHER, Iowa City, term expires June 30, 1957.

E. MARSHALL THOMAS, Dubuque, term expires June 30, 1957.

The Attorney General is, by virtue of his office, chairman of the board and the other members are appointed by the Supreme Court.

Every applicant for admission to the bar must pass an examination by the board in compliance with the statutes and the rules established by the Supreme Court.

DEPARTMENT OF AGRICULTURE

(Office located on main floor of Capitol Building)

CLYDE SPRY, Woodbury County, Secretary

Salary, \$7,500 annually

Term expires December 31, 1956

Loyd Van Patten, Warren County, Assistant Secretary**Zelta Lewis, Marathon, Secretary to the Secretary**

The Iowa Department of Agriculture was created by the Fortieth General Assembly in 1923 for the express purpose of promoting and advancing the interests of agriculture.

At the present time the Department of Agriculture is responsible for the administration of fifty-two laws and employs a field force of fifty-eight inspectors and nine district veterinarians.

The Iowa Department of Agriculture is a most important branch of our state government. Its functions and services vitally affect the health and welfare of every person in the state. Public health is protected by the enforcement of sanitary laws relating to the production, manufacture, processing and sale of food products. Business interests and consumers alike are protected through the elimination of unfair competition by the impartial enforcement of laws relating to the adulteration and mislabeling of foods, paints, petroleum products, insecticides, feeds, fertilizer and seeds. Agriculture is benefited by livestock disease control, farm storage of grain, the promotion of farm shows and exhibits, control of noxious weeds and insect pests, and the enforcement of labeling and standardization laws relating to agricultural feeds, seeds and fertilizers. In addition, the department, in cooperation with the federal government, is responsible for service reports concerning weather, market news, crop statistics and crop estimates and yields.

The various divisions of the department and the work of each are set forth in the following outline:

Division of Dairy and Food

L. B. Liddy, Chief

Subdivisions of Dairy and Food:

I. Levin, Chemist.
 Dr. H. E. Peebles, Bacteriologist.
 Roy Scoles, Inspection Supervisor.
 James W. Reese, Weights and Measures.
 John O'Connell, Hatchery Division.

The Department provides inspection, administration, licensing for:

1. Food products, including manufacturing, processing and sales establishments.
2. Adulteration and mislabeling of food products.
3. Weights and measures.
4. Analysis and registration of commercial feeds.
5. Quality and analysis of fertilizer and agricultural limestone.
6. Agricultural seeds to maintain standards of purity and labeling.
7. Analysis and labeling of insecticides and fungicides.
8. To determine purity and proper labeling of paints and oils.
9. Petroleum products (gasoline and kerosene).
10. Control of anti-freeze.
11. Sanitary regulations.
12. Quality control of dairy products.
13. Chemical, Bacteriology, Seed and Food laboratories.

14. Inspection and licensing of all hatcheries and baby chick stores.
15. Control of baby chick diseases.
16. Other licenses issued are: sanitary, Babcock test, egg dealers, poultry buyers, scale tag, milk dealers, gasoline pump, cream graders, cream station, cream route, hotel, creamery, restaurant, limestone, cold storage locker plant, anti-freeze, and seed permits.

Division of Animal Industry

Dr. H. U. Garrett, Chief

Duties of this division:

1. Enforcement of the laws and regulations governing the control and eradication of animal diseases.
2. The importation of livestock.
3. The approving of health certificates for interstate shipments.
4. Issuing permits for the sale and distribution of anti-hog cholera serum and virus.
5. Approving requests and securing reports of swine erysipelas vaccine.
6. Licensing inspection and supervision of livestock sale barns.
7. Licensing and inspection of rendering plants.
8. Enforcement of the stallion registration law.
9. Lay permits for farmer vaccination of hogs.
10. Giving annual examinations and licensing veterinarians.
11. Issuing permits for the importation of livestock under quarantine.
12. Cooperating with the United States Bureau of Animal Industry for the eradication of tuberculosis in animals.
13. The state-federal program for the control and eradication of brucellosis.
14. Control of private tests for tuberculosis and brucellosis at the expense of the owner.
15. Quarantine regulations to control contagious diseases.

Division of Entomology

Dr. H. M. Harris, State Entomologist, Ames, Iowa

Duties of this division:

1. Inspection of nurseries and interstate shipments of nursery stock.
2. Control of crop pests.
3. Barberry eradication.
4. Plant quarantine.
5. Control of stores grain pests.

Division of Weather

Clarence E. Lamoureux, Chief, U. S. Court House, Des Moines, Iowa,

Cooperating with United States Weather Bureau, Department issues:

1. Two daily weather forecasts (four at airport).
2. Special frost, flood and storm warnings when necessary.
3. Weekly weather and crop summaries.
4. Monthly weather summaries.
5. Corn phenology and corn moisture information.
6. Storm reports from each town and township in the state.

Division of Agricultural Statistics

Samuel Gilbert, Agricultural Statistician, 506 Iowa Building,
Des Moines, Iowa

Cooperating with Bureau of Agricultural Economics, U. S. Department of Agriculture, Statistics of Iowa Agriculture compiled and issued:

1. Livestock inventories, production and marketings.
2. Crop acreage, production and value.

3. Dairy manufacturing production.
4. Poultry inventories, production and marketing.
5. Milk and egg production.
6. Grain stocks in storage.
7. Prices of commodities purchased and sold by farmers.
8. Farm income, tenancy, values and state farm census.

Division of Market News

Karl L. Urban, 504 Iowa Building, Des Moines, Iowa

Duties of this division:

1. Daily prices of hogs at eleven interior Iowa and southern Minnesota packing plants and nineteen major buying stations.
2. Total daily volume of hogs received at these points.
3. Daily prices of sheep and lambs and total receipts daily including out-of-state shipments.
4. Quotations twice weekly on poultry and eggs purchased and weekly volume received by Iowa dealers.

Division of Apiary

Professor F. B. Paddock, State Apiarist, Ames, Iowa

Duties of this division:

1. General inspection of bees and beekeeping appliances.
2. Issuance of quarantine to control disease.

Miscellaneous Functions of Secretary of Agriculture

1. Farmers' institutes, short courses and poultry shows.
2. Administration of state weed law.
3. Member of State Soil Conservation Committee.
4. Member of executive committee of all affiliated societies.
5. Appoints the Iowa Dairy Industry Commission.
6. Member State Fair Board.
7. Member State Horticultural Society.
8. Member State Executive Council.

AFFILIATED AGRICULTURAL SOCIETIES

Iowa Beef Producers' Association

Kenneth Fulk, Field Secretary, Des Moines, Iowa

Duties of this division:

1. General promotion of the beef cattle industry.
2. Baby beef and purebred heifer clubs.
3. Breeders' directory and other bulletins.
4. Beef cattle shows and sales.

Iowa Crop Improvement Association

Joe L. Robinson, Field Secretary, Ames, Iowa

Duties of this division:

1. State corn yield test.
2. State Corn and Small Grain show.
3. Master Corn Growers' contest.
4. Master Soybean Growers' contest.
5. 4-H Clubs.

Iowa State Dairy Association

Bill Maynard, Field Secretary, Waterloo, Iowa

Duties of this division:

1. General promotion of the dairy industry.
2. 4-H and F.F.A. dairy clubs, expositions and contests.
3. Breeders' directory and other bulletins.
4. Cooperation with twelve state-wide dairy associations, the Iowa

Dairy Industry Commission, Extension Service, Iowa State College and dairy cattle shows and sales.

Iowa Horse and Mule Breeders' Association

L. E. Henderson, Field Secretary, State House, Des Moines, Iowa.

Duties of this division:

1. To organize colt clubs and horse shows.
2. To give demonstrations on feeding, care, management and showing of horses.
3. To encourage horse uses through pulling contests, colt training demonstrations, saddle clubs, trail rides, etc.
4. Bulletins and information.

Iowa State Horticultural Society

Glen Raines, Field Secretary, State House, Des Moines, Iowa.

Duties of this division:

1. General promotion of horticulture and other kindred industries, including fruit growing, vegetable gardening, floriculture, bee-keeping, etc.
2. Annual horticultural show, yearbook and field day.
3. Horticulture exhibits at the Iowa State Fair.

Iowa State Sheep Association

Dewey Jontz, Field Secretary, State House, Des Moines, Iowa.

Duties of this division:

1. To promote the welfare of the sheep industry in Iowa.
2. Breeders' Directory.
3. 4-H and F.F.A. sheep and lamb projects.
4. Provides medium for sheep interests and affiliated associations to coordinate their efforts for the promotion of the sheep industry.

Iowa Swine Producers' Association

Wilbur Plager, Field Secretary, State House, Des Moines, Iowa.

Duties of this division:

1. General promotion of the swine industry.
2. Special marketing surveys and carcass cut-out demonstrations.
3. Breeders' directory and other bulletins.
4. Swine shows, sales, 4-H and F.F.A. pig clubs.

Iowa Dairy Industry Commission

Frank F. Barker, Manager

HOWARD WATERS, 1st district, Danville.

ROBERT LAGE, 2nd district, Davenport.

LYNN THOMPSON, 3rd district, Clarion.

ERVIN H. DIETERICH, 4th district, St. Ansgar.

LAWRENCE W. HAMMERLY, 5th district, Newton.

RALPH C. KEELING, 6th district, Des Moines.

JAMES ANDERSON, 7th district, Hancock.

COWIN PEER, 8th district, Algona.

FRED WHEELER, 9th district, Sibley.

L. B. LIDDY, Chief, Dairy and Food Division, Department of Agriculture, Des Moines.

C. A. IVERSON, Dairy Industry department, Ames.

A. R. PORTER, Dairy Husbandry department, Ames.

This Commission is appointed by the Secretary of Agriculture and its duty is to promote increased use of dairy products.

STATE SOIL CONSERVATION COMMITTEE

State House—Des Moines, Iowa

JAMES W. FOSTER, Chairman, Albia, Iowa; term expires June 30, 1961.

KENNETH WAGNER, West Liberty, Iowa; term expires June 30, 1961.

FRED CHERRY, Rowley, Iowa; term expires June 30, 1961.

GEORGE EASON, LeMars, Iowa; term expires June 30, 1959.

CHRIS H. JENSEN, Audubon, Iowa; term expires June 30, 1957.

DEAN FLOYD ANDRE, Ames, Iowa; Iowa State College; Ex-officio member.

CLYDE SPRY, Des Moines, Iowa; Secretary of Agriculture, Ex-officio member.

FRANK MENDELL, Des Moines, Iowa; State Conservationist, Advisor to the State Soil Conservation Committee.

OTHIE R. McMURRY, Ankeny, Iowa, Executive Secretary.

EUGENE L. CANNON, Ankeny, Iowa, Administrative Assistant.

The State Soil Conservation Commission is responsible for the administration of the State Soil Conservation Districts Law. A few of the duties of the committee include organization and supervision of soil conservation districts; supervision of soil district commissioner elections; encourage and promote better soil conservation programs in soil conservation districts; disseminate information between districts; encourage and promote soil conservation watershed groups, approve or disapprove applications for watershed assistance under the federal watershed program; coordinate and seek cooperation between federal, state, and local agencies; administer state appropriations to soil conservation districts.

FOSTER, James W., Albia**Member, State Soil Conservation Committee**

Born in Monroe county, Iowa, November 2, 1885. Attended rural schools and one year business college in Des Moines. Owns and operates a farm. Married Grace Adair of Stafford, Kansas. Has three sons, Hoyle A., in business in San Antonio, Texas; Delbert T., with Extension Service at Maryland university; and James S., soil conservationist, Lyons, Nebraska. Spent 12 years in Kansas operating a wheat farm, served as director of cooperative elevator, president of the County Pure Bred Sire Association, County Farm Bureau president for 4 years, township and county AAA committeeman, served as 4-H club leader, and served a term in the House of Representatives during the 53rd General Assembly. He has been serving as a farmer member of the State Soil Conservation Committee since July 1, 1949. Member of Methodist church and Masonic lodge.

WAGNER, Kenneth, West Liberty**Member, State Soil Conservation Committee**

Born in Johnson county, Iowa, April 13, 1909. Attended rural schools and high school. Graduate of Iowa State college with a degree in animal husbandry. Married Ruth Snider of Muscatine, Iowa in 1934. Served as 4-H club agent in Henry county, and county agent in Sioux county from 1938 to 1940. Purchased home farm in 1940 and has operated the livestock farm since that date. Has served with community and other outside organizations including director of the Iowa Sheep and Wool Growers board, county 4-H club committee, Secretary of the Iowa Corriedale Breeders Association, President of American Corriedale Association, Secretary of the Iowa Purebred Sheep Breeders Association, 8 years as soil conservation district commissioner in Johnson district, 8 years as farmer member of the State Soil Conservation Committee and served 2 years as chairman, member of the Mississippi Valley Farm Business Association, secretary of the local telephone company, township Farm Bureau chairman, member of the Rotary club, and member of the Methodist church. Has received honors in organizations including Alpha Zeta, Gamma Sigma Delta, and Phi Mu Alpha.

CHERRY, Fred, Rowley**Member, State Soil Conservation Committee**

Farm owner and operator in Buchanan county. Specializes in dairy cattle and hogs. District commissioner in Buchanan district since its organization in 1946. Has been active in Farm Bureau and served as board member. Regional director and vice president of the Iowa Association of Soil Conservation District Commissioners. Married and has two daughters. Member of Methodist church.

EASON, George, LeMars**Member, State Soil Conservation Committee**

Born in Sioux county, Iowa, January 26, 1915. Attended rural schools and high school, and engineering school in Chicago. Was employed with the Ford Motor Company in Chicago from 1936 to 1941. Married and has two sons and two daughters. Owns and operates farm in Plymouth county. Served as soil conservation district commissioner for a period of 6 years and served as chairman for 3 years. President of the Floyd River Watershed Association, and member of the National Rivers and Harbors Congress, farmer member of the State Soil Conservation Committee, 4-H leader, Farm Bureau Township director, school board director. Member of the Presbyterian church.

JENSEN, Chris H., Audubon**Member, State Soil Conservation Committee**

Born in Audubon county, Iowa, October 29, 1890. Attended rural schools and one year at Dana college at Blair, Nebraska. Married and has three daughters. Owns and operates livestock farms in Audubon county and specializes in certified Fischer brome seed. Has served as president of county Farm Bureau, president of Co-operative Creamery board, member of the Audubon County Beef Producers, served as soil conservation district commissioner, member of the Natural Resources Council, and has served as a farmer member of the State Soil Conservation committee since January 1, 1943. Member of the Lutheran church.

ANDRE, Dean Floyd, Ames**Member, State Soil Conservation Committee**

Born in New Sharon, Iowa on September 13, 1909. Graduated from Iowa State college with a B.S. degree in Agronomy in 1931; M.S. in Entomology in 1933, and Ph.D. in Entomology and Chemistry in 1936. Married Hazel May Beck in 1935. Has two daughters and one son. Assistant at Iowa State college 1932-1934, instructor of entomology and zoology in 1936 and 1938; associate entomologist United States Department of Agriculture; United States office of Experiment Stations 1940 to 1943; professor at University of Wisconsin 1943 to 1949, Director of Agriculture at Iowa State College from 1949 to date. Member of Entomological Society of America, Association of Economic Entomologists, Biology Society of Washington, D. C. Phi Kappa Phi, Alpha Zeta, Sigma Xi, Gamma Delta. Author of articles and bulletins on agricultural and entomological subjects. Member of Presbyterian church.

SPRY, Clyde, Secretary of Agriculture**Member, State Soil Conservation Committee**

(See data on page 24 of this volume.)

IOWA STATE COMMERCE COMMISSION

(Office located in building at East Twelfth and Court Avenue)

Term four years. An elective office.

Salary of Members, \$6,300 annually

CARL W. REED, Commissioner, Howard County, Republican; term expires December 31, 1956.**JOHN M. ROPES**, Commissioner, Polk County, Republican; term expires December 31, 1958.**JOHN A. TALLMAN**, Wright County, Republican; term expires December 31, 1958.**Appointed by the Commission**

Executive Secretary—George L. McCaughan, Polk County.

Assistant Secretary—Calvin J. Lammers, Wayne County.

Chief Rate Division—W. A. McClintock, Polk County.

Statistician—Calvin J. Lammers, Wayne County.

Electrical Engineer—George Charlesworth, Polk County.

Safety Engineer—H. A. Franklin, Polk County.

Superintendent Motor Division—E. A. Wilcox, Polk County.

Superintendent Warehouse Division—Ray C. Johnson, Polk County.

Commerce Counsel—I. E. Chenoweth, Hardin County.

Assistant Commerce Counsel—Conrad A. Amend, Polk County.

In 1878, the Seventeenth General Assembly created a board of railroad commissioners consisting of three members to be appointed by the governor and confirmed by the executive council. In 1888, the Twenty-second General Assembly passed a law making the commissioners elective. In 1937, the Forty-seventh General Assembly, by House File 133, changed the name from "board of railroad commissioners" to "Iowa State Commerce Commission."

The powers and duties of the Iowa state commerce commission are: to generally supervise all railroads in the state, both steam and electric, except street railroads; to inquire into any neglect or violation of the laws of the state by any railroad corporation doing business therein; to make examinations and inspections of the physical condition, conduct and management of such railroads and report their condition to said companies; to stop and prevent railroad companies, under certain circumstances, from running or passing their trains over unsafe bridges; to adjudge changes in station houses, rolling stock and rates of fare; to pass on necessity for spur tracks to be constructed and maintained not exceeding three miles in length to an existing industry under terms and conditions approved by the commission as set out by law; to make reasonable rules for the crossing of steam and interurban railways and to require, when necessary, interlocking switches at railroad crossings; to make report on first Monday in December in each year to the governor of its doings for the preceding year accompanied with appropriate suggestions and recommendations; to receive, tabulate and report upon the annual reports filed with it by railroad companies; to examine any of the books, papers or documents of any such corporation; to examine under oath employees of such corporation; to issue subpoenas, administer oaths and compel the attendance of witnesses; to make and fix maximum schedules of freight rates for such corporations, such schedules to be deemed reasonable until disapproved; to examine into rates

in force, upon complaint that the rate charged by a railroad company, or that the maximum rates fixed by the commission are unreasonably high or discriminating, and to fix the rate again, which must not be higher than any rate established by law, such decision of the commission being prima facie evidence that the rate so made is a reasonable maximum rate; to bring suits to enforce its orders; to inquire into the management of the business of such carriers and to obtain from them full and complete information necessary to enable the commissioners to carry out the objects of the law; to hear, investigate and determine all complaints alleging unreasonable rates, unjust discrimination, undue preference, violation of the long and short haul clause, or other infractions of the commission law, and make proper orders thereupon; to establish joint through rates, upon application, over two or more connecting lines; and to have the same authority over express companies as the act confers concerning railroads.

Before a railroad company may appropriate coal, coke or oil received for shipment, it must first secure the written consent of the commerce commission.

Before any railroad company may condemn lands for additional depot grounds, or for straightening or relocating track, the permission of the commission must be obtained. Interlocking switches may be placed at grade railroad crossings or draw bridges, thus obviating the necessity of stopping trains before passing over such grade crossings or draw bridges, but before the interlocking switch may be used consent of the commission must be obtained.

The Thirty-fifth General Assembly gave to the commission the power to grant to individuals or corporations "engaged in the manufacture, sale or distribution for sale of electric current for light, power or heating purposes, the right within the state, except in cities and towns, to erect and maintain poles, wires, towers, fixtures and other necessary construction for the purpose of conducting electricity for lighting, power and heating purposes, over, along and across any public lands, highways or streams or the land of any person or persons, and to acquire the necessary interests in real estate therefor." It also provided that transmission lines proceeding under the provisions of the law should be subject to "such reasonable regulations as the commission may from time to time prescribe."

The commission is directed by an act of the Thirty-ninth General Assembly to "undertake and carry forward such investigation and preparation as shall be necessary to properly represent the interests of the state in connection with the valuation of the property of common carriers now being conducted by the interstate commerce commission."

An act of the Forty-sixth General Assembly amended by the Forty-eighth General Assembly provides the operators of grain elevators must be licensed in order to receive grain for storage. It also makes provisions for using warehouse receipts issued by the warehouseman on his own products and on products for others as collateral for financing loans. The act also provides for storage of other agricultural products, and products principally consumed on farms, in warehouses of types different from that of grain elevators which cover such products as wool, canned goods, sugar, seed, commercial feed, etc.

The Fortieth General Assembly conferred on the commission the power to issue certificates authorizing motor carriers to operate over the public highways of the state, upon a showing that the proposed service would promote "the public convenience" and authorized the board to prescribe rules and regulations for the operation of motor vehicles used by such carriers "for the protection and safety of the public." The Forty-first General Assembly revised the laws on this subject, but left their administration with the railroad commission.

The Forty-third General Assembly provided for the supervision or

regulation by the commission of persons operating motor trucks principally used for the public transportation of freight for compensation, not operating over regular routes nor between fixed termini.

The Forty-fourth General Assembly provided that pipe lines shall be subject to regulation by the board under a permit issued by the board.

The Fifty-third General Assembly provided for the supervision or regulation by the Commission of persons operating motor trucks used for transportation of freight for compensation under contract.

COMMERCE COUNSEL

The Thirty-fourth General Assembly created the office of commerce counsel, to be appointed by the Iowa state commerce commission for a term of four years, subject to confirmation by the senate. The law provides that the counsel may appoint assistants, subject to the approval of the commissioners.

The duties of the office briefly are as follows: legal advisor of the Iowa state commerce commission; investigate and present matters with reference to intrastate rates, and prosecute same before the Iowa state commerce commission or before any court to which same may be taken; investigate on his own motion, or at request of the state commerce commission, all matters involving interstate rates in which the people of Iowa are interested or affected, and present same to the interstate commerce commission and prosecute to final determination; act as attorney and counsel for and represent the Iowa state commerce commission in all courts of this state or the United States, in which the validity of any order of the state commerce commission is in issue; to institute and prosecute in any of the courts any and all suits necessary for proper enforcement of any rule or order of the said Iowa state commerce commission or make defense therein wherever said rule or order may be questioned or involved.

State Boards, Commissions, Courts and Departments

STATE BOARD OF ACCOUNTANCY

Appointed by the Governor. Term three years.

A. A. AUGUSTINE, C.P.A., Des Moines; term expires June 30, 1956.
 E. S. GAGE, JR., C.P.A., Mason City; term expires June 30, 1958.
 GEORGE H. HANSON, C.P.A., Davenport; term expires June 30, 1957.

Board members receive no compensation. No person shall be eligible for more than two consecutive terms of office. Under the provisions of the law, the board meets at least four times during the year; at least two of such meetings shall be held in the state house. The examination fee for those taking an examination to qualify as certified public accountants is \$25. Persons granted a certificate to practice must furnish bond to the auditor of state in the sum of \$5,000. However, in lieu of that five thousand dollar (\$5,000) bond, such person may file a certification from an insurance carrier that such person is insured, as an individual or a member of a partnership, under an accountancy liability policy in an equal or greater amount. The board publishes an annual register of all persons authorized to practice accountancy in this state.

COMMISSION OF AERONAUTICS

Appointed by the Governor with approval of the Senate.

Term six years.

The Fifty-first General Assembly created a new aeronautics commission and prescribed its duties and powers; also prescribed registration of persons engaged in aeronautics and operation of aircraft and aeronautic facilities; prescribed penalties and repealed old sections of the law which authorized a commission of limited power. Commission membership carries no salary. Expenses and \$9 per diem when engaged in duty for the commission, are authorized with a maximum of \$450 a year per member. The commission numbers five and the following have been appointed by the governor.

R. K. BELT, Red Oak; term expires June 30, 1961.
 HARRY COFFIE, Estherville; term expires June 30, 1961.
 JOE NEWBURGH, Dubuque; term expires June 30, 1957.
 P. E. NORRIS, Centerville; term expires June 30, 1959.
 GUY C. RICHARDSON, Jefferson; term expires June 30, 1957.
 FRANK BERLIN, Woodward; Director.

The Aeronautics Commission's primary purpose is to promote and foster development of aviation within the state of Iowa and to register all Iowa owned airplanes annually, as well as all Iowa airmen. During 1952 Iowa ranked 9th in the nation in the number of privately owned airplanes—2,364. There are approximately 10,000 pilots in the state of Iowa, but only about half of them are active.

The commission provides the following services to Iowa aviation: Air Age Education, liaison with all flying groups and organizations, engineering services to cities and towns, and accident investigation. They enforce the Iowa Aviation Laws and provide an airmen's information service.

BOARD OF ARCHITECTURAL EXAMINERS

Appointed by the Governor. Term five years.

CHARLES ALTFILLISCH, Decorah; term expires June 30, 1957.**JOHN BROOKS**, Des Moines; term expires June 30, 1957.**ARTHUR H. EBELING**, Davenport; term expires June 30, 1956.**WILLIAM L. PERKINS**, Chariton; term expires June 30, 1956.**KARL M. WAGGONER**, Mason City; term expires June 30, 1957.

The Forty-second General Assembly passed a law forming a board of architectural examiners specifying that all persons who wish to practice architecture in Iowa under the title "architect" must secure a certificate from the board. Authority to revoke certificates is granted the board in case those holding same do not meet the requirements of the law. Three regular meetings are held each year in March, July and October and special meetings on call. Examinations are held in Des Moines.

THE ADJUTANT GENERAL OF IOWA

(Office located on ground floor of Capitol)

Appointed by Governor. Term four years.

MAJ. GEN. FRED C. TANDY, Des Moines. Term expires July 3, 1959.

Assistant Adjutant General, Lt. Col. Donald B. Johnson, Des Moines.

Quartermaster, U.S.P. & D.O., Russell E. Law, Des Moines.

TANDY, Fred C., Major General

Born in Oskaloosa, Iowa, August 29, 1897. Attended public schools in Olivet, Iowa, Penn college academy and Penn College, and Des Moines University. Enlisted in the Air Force January 1918 as a cadet. Served overseas in the Air Force 1918 and 1919. Discharge June 1919. Appointed second lieutenant, reserve corps, 1922, and in 1924 was appointed first lieutenant, cavalry, and assigned to F Troop, 113th cavalry. Promoted to captain, cavalry, July, 1930. Commanded Machine Gun Troop, 113th Cavalry, 1929-1931, and transferred to the staff as S-4 Supply, 1931; served as S-4 and Adjutant, and on January 13, 1941, entered active military service with the 113th Cavalry. Was promoted to major and then lieutenant colonel and assigned to Inspector General's department in 1942. Served as Assistant Inspector General at New York Port of Embarkation for a year and went overseas as Inspector General of the Bristol Channel Ports and Inspector General in the continent. After returning to the States was assigned as Inspector General, Fifth Army, Chicago, Illinois, until relieved from active duty December 1946. Commissioned lieutenant colonel, Adjutant General's department, Iowa National Guard and assigned adjutant general 34th Infantry Division December 1946. Appointed assistant adjutant general of Iowa, September, 1948. Appointed to colonel, Iowa National Guard, March 1949. Promoted to brigadier general, adjutant general's corps, and appointed adjutant general of Iowa, September 29, 1950, by Governor William S. Beardsley. Promoted to major general, July 1953. Transferred and federally recognized major general air force on January 24, 1955. Member of the Adjutants



General Executive Council Association, National Guard Association of the United States. Sojourners, Argonne Post American Legion, Servicemen's club, Des Moines Rotary club, Hyperion Field club, and 32nd Degree Mason. Married to Irene L. Ekdahl. Has two sons, Billy J. and Gary F.

The adjutant general issues and transmits all orders of the commander-in-chief and keeps a record of all appointments of officers commissioned by the governor, of all general and special orders and

regulations, and of such matters as pertain to the organization of the military forces and the duties thereof. He has charge of the state arsenal and grounds and all other property of the state kept or used for military purposes. He furnishes at the expense of the state such blanks and forms as are approved by the commander-in-chief. In each year, preceding a regular session of the General Assembly, or at any other time the governor may direct, he makes out a detailed report of the transactions of his office, the expenses thereof and such other matters as shall be required by the commander-in-chief for the period since the last preceding report.

All muster rolls, reports, returns, enlistments, discharges and complete records of the national guard and state guard are filed and made a matter of record in his office. The records of Iowa soldiers of the Civil, Spanish-American and World War I are on file in his office and all information desired from such records is furnished by him. Certificates of military service of Iowa soldiers of the late wars or past service in the organized militia and national guard and state guard are given by him under the seal of his office. He is disbursing officer of all state appropriations for the use and support of the national guard and as adjutant general all military property is committed to his custody which he is required to issue for the use of the national guard and state guard, keeping an account of the same. He is required to furnish such reports of the national guard and state guard of the state as the war department may from time to time require.

WAR ROSTER COMMISSION

Governor LEO A. HOEGH, Chairman, Des Moines.

Major General FRED C. TANDY, Disbursing Officer, Des Moines.

The adjutant general has the direction of the compilation of the roster for soldiers, sailors and marines in the Mexican border service of 1916-1917 and the World War, 1917, 1918 and 1919.

SOLDIERS' BONUS BOARD

R. J. LAIRD, Adjutant, American Legion, Department of Iowa, President.

FRED C. TANDY, Adjutant General, Secretary.

M. L. ABRAHAMSON, Treasurer of State.

C. B. AKERS, Auditor of State, acting executive secretary.

The state bonus board consists of the state auditor, the state treasurer, the adjutant general and the adjutant of the Iowa department of the American Legion.

WORLD WAR II SERVICE COMPENSATION BOARD

By an act of the 55th General Assembly, the World War II Compensation Board was dissolved. All duties heretofore prescribed under Chapter 35-a, Code of Iowa, 1954, have been placed under the jurisdiction of the Auditor of State.

GRAVES REGISTRATION

(Office in State Capitol)

BURTT J. WOLCOTT, Supervisor, Des Moines

A division of adjutant general's department. The Fifty-first General Assembly made provisions to maintain an office at Des Moines for the purpose of keeping on permanent file a burial record of all persons having had military service and buried in this state.

DEPARTMENT OF BANKING

(Office 500 Central National Bank Building)

Superintendent and Board Members appointed by Governor for four-year term, ending June 30, 1957.

Salary \$12,000

Newton P. Black, Perry, Dallas County, Superintendent and Chairman of the Banking Board.

H. R. Jackson, Des Moines, Deputy Superintendent.

Banking Board—Fred Gruenwald, Davenport; H. Lee Huston, Columbus Junction; W. R. Remien, Atlantic; Harry S. Lekwa, Ackley.

The superintendent of banking is charged by law with supervision, direction and control of all banks and trust companies operating under state charter, as well as loan companies operating under Iowa Small Loan act and Iowa credit unions. He is chairman of the banking board of five members which acts in an advisory capacity to the banking department. Deputies and bank examiners are appointed by the superintendent subject to the approval of the banking board which fixes remuneration of such appointees within limits prescribed by law and passes upon all applications for new banking charters.

BLACK, Newton P., Perry
Republican

State Superintendent of Banking

Born on a farm in Dallas county, near Grimes, Iowa, December 29, 1884. Son of James A. and Anna Black. Attended school at Dallas Center, Iowa. Organized the Dallas County Savings Bank at Minburn, Iowa, April, 1914, and the Perry State Bank at Perry, Iowa, October, 1922. Married in 1905 to Maude Sturtridge; three children, Newton, Jr., deceased, Mrs. K. L. Hastie and Mrs. J. E. Cassill. Member Christian church, Masonic lodge, Consistory, Shrine, B.P.O.E.; and Kiwanis. Appointed superintendent of banking April 9, 1946; reappointed in 1953.

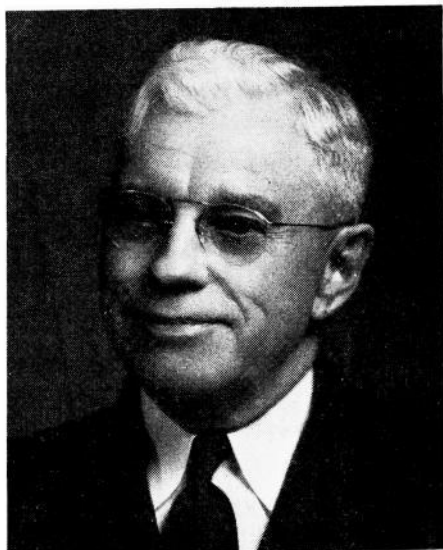

BOARD OF EXAMINERS IN BASIC SCIENCES

Appointed by the Governor. Term of six years.

- ELMER W. HERTEL**, Ph.D., Waverly; term expires June 30, 1957.
LELAND P. JOHNSON, Ph.D., Des Moines; term expires June 30, 1961.
DAVID G. MOBBERLEY, Ph.D., Indianola; term expires June 30, 1959.
BENJAMIN H. PETERSON, Ph.D., Secretary, Cedar Rapids; term expires July 4, 1957.
GEORGE M. ROBERTSON, Grinnell; term expires June 30, 1959.
CHESTER H. WERKMAN, Ph.D., Ames; term expires June 30, 1961.

The basic science law enacted by the 46th General Assembly establishes a state board of examiners in the fundamental sciences underlying the practice of the healing arts, providing for its organization and powers, and that certification by such board following examination in the six basic sciences of anatomy, physiology, chemistry, pathology, bacteriology and hygiene is prerequisite to eligibility for examination for a license to practice medicine and surgery, osteopathy, osteopathy and surgery, and chiropractic. It establishes uniform educational standards in the fundamental sciences for all applicants for license to diagnose and treat human ailments. The act does not apply to dentists, dental hygienists, nurses, pharmacists, optometrists, embalmers, podiatrists, barbers or cosmetologists practicing within the limits of their respective professions, or Christian Scientists.

The personnel of the board consists of six members learned in the basic sciences, having no degrees in the healing arts. The members of the board receive as compensation \$10 per diem for the time actually employed and necessary expense incurred in the discharge of their duties which is paid out of funds in the state treasury received as fees from applicants for examination.

The board meets in Des Moines and there conducts the examinations in the basic sciences four times each year, respectively on the second Tuesday in January, April, July and October. The examination fee is \$10.

HERTEL, Elmer William, Waverly**Member Board of Examiners, Basic Sciences**

Born October 8, 1909, Harvard, Nebraska. Educated in a country school; the Clay Center, Nebraska, high school; A.B. degree, Nebraska State Teachers College, Peru, 1931; M.A. degree, Denver University, 1934; Ph.D. degree, University of Nebraska, 1941. Experience—Hebron, Nebraska, Junior College, 1931-1933; Alexandria, Nebraska, high school, 1933-34; at Wartburg College since 1934 as head of the Biology Department. Membership in Sigma Xi, Genetics Society of America, American Association for the Advancement of Science, Tri Beta, American Eugenics Society. Name included in American Men of Science and Who's Who in Education. Publications in botany and animal physiology. Member of Waverly, Iowa, city council, secretary of Lions Club and member of Lutheran Church.

JOHNSON, Dr. Leland P., Drake University, Des Moines, Iowa**Member Board of Examiners, Basic Sciences**

Zoology and Physiology. Born Ponemah, Illinois, November 14, 1910. Married Marion Schless. Daughter eight years of age. Degrees—B. S., Monmouth college, Monmouth, Illinois, 1932; M.S., State University of Iowa, 1937; Ph.D., State University of Iowa, 1942. Experience—Reynolds high school, Reynolds, Illinois, 1933-1936; Instructor biology, Drake University, 1937-1939, assistant professor, 1939-1941, associate professor, 1941-1947, professor, 1947. Instructor anatomy and physiology, Iowa Lutheran hospital,

Des Moines, Iowa, 1938-1941; associate professor, Iowa Lakeside laboratory, 1946-1947; professor, 1949. Membership in scientific societies—American Association for the Advancement of Science, American Microscopic society, American Society of Protozoology, Iowa Academy of Science, fellow, Sigma Xi. Name included in American Men of Science, Who's Who in Education, Who Knows and What. Publications in field of Physiology, Cytology and Protozoology.

MOBBERLEY, David George, Indianola

Member Board of Examiners, Basic Sciences

Born October 18, 1921, Cleveland, Ohio; married 1946 to Marjorie Garfield, daughter 6 years old. Education: elementary school, Parma Heights, Ohio; high school, Parma, Ohio; B.S., Baldwin-Wallace college, Berea, Ohio; M.S., University of Michigan, Ann Arbor; Ph.D., Iowa State college, Ames. Experience—Baldwin-Wallace college 1949; Simpson college, Indianola, 1951, 1952; chairman of Division of Science, Simpson college, 1953. Membership in Methodist church of Indianola; Phi Kappa Phi, Tri-Beta, and numerous other honorary societies; Iowa Academy of Science; Lions club. Specialization in research; Taxonomy of Grasses.

PETERSON, Benjamin H., Cedar Rapids

Member Board of Examiners, Basic Sciences

Born June 6, 1893, at Macedonia, Iowa. Attended country school and Macedonia high school, Coe college ('18). Served in the A.E.F. for one year, with the base laboratory No. 1. Received master of science degree in 1924 and doctor of philosophy degree in 1926 from the State University of Iowa. Since 1928, has served as the head of the department of chemistry at Coe college. Member of the American Chemical society, Phi Lambda Upsilon, Sigma Xi, and Presbyterian church. Member of Iowa Basic Science board, 1934; president Iowa Academy of Science, 1945.

ROBERTSON, George McAfee, Grinnell

Member Board of Examiners, Basic Sciences

Born June 18, 1896, Milan, Illinois. Carleton College, Northfield, Minnesota 1914-17, 1919-20, B. A. 1920; N. Dakota Agricultural College, Fargo, N. D. 1921-22, B. S. 1922; University of Minnesota 1922-23; Dartmouth College 1923-25, M. A. 1925; Columbia University summer 1925; Marine Biological Laboratory, Woods Hole, Mass., summers 1926-27; Yale University 1929-30, Ph.D. 1937. Teaching experience: Northfield, Minnesota H. S. Jan. 1920-1921; Teaching assistant N. D. Ag. College 1921-22; Teaching assistant University of Minnesota 1922-23; Dartmouth College 1923-38; Fort Hays Kansas State College 1938-48; Grinnell College 1948 to present. Present position Professor of Biology.

WERKMAN, Chester H., Ames

Member Board of Examiners, Basic Sciences

Born June 17, 1893, Indiana. Graduated Purdue University, B.S., 1919; Iowa State college, Ph.D., 1923; Purdue University, D.Sc., 1944. Iowa State college assistant professor, bacteriology, 1925-28, associate professor 1928-1933, professor since 1933, head of department since 1945. Member A.A.A.S., Society of American Bacteriologists, American Chemical Society, Biochemical Society—Great Britain, Iowa Academy of Science, National Academy of Sciences, Society of Experimental Biology and Medicine, American Society of Biological Chemists, International Society of Microbiology. Editor Archives of Biochemistry, Proceedings of the Society of Experimental Biology and Medicine, numerous publications in the field of chemical bacteriology. Member numerous honorary societies.

COMMISSION FOR THE BLIND

(Office located in Commerce Commission Building at Twelfth
Street and Court Avenue)

Two members appointed by the Governor for terms of two years and the third to be the superintendent of the school for the blind, ex officio.

MRS. KING R. PALMER, President, Polk County; term expires June 30, 1957.

DONALD W. OVERBEAY, Benton County; Supt. Schools for the Blind.
RALPH M. KAUFFMAN, Jackson County, Maquoketa; term expires
June 30, 1956.

Director, ETHEL T. HOLMES, Polk County.

The Iowa Commission for the Blind was created in 1926 for the purpose of helping the adult blind, educationally and industrially, in their own homes. No material aid is permitted.



**OVERBEAY, Donald W., Benton County
Member, Commission for the Blind**

Born in Hamilton, Illinois, 1910. Received A.B. degree from Illinois college, Jacksonville, Illinois; M.A. degree, University of Illinois. Teacher, Illinois School of the Blind, 1932-1939; principal, Kansas School for the Blind, 1939-1949. Appointed superintendent Iowa School for the Blind, July 1, 1949. Mr. Overbeay is married and has two children, ten and four years old. He is an active member of the Lions club and president of the Lions club of Kansas City, Kansas, 1948-1949.

**PALMER, Mrs. King R., Polk County
Member, Commission for the Blind**

Mrs. King R. Palmer (nee Adeline Graham) was born and raised in Fayette county; educated in the West Union public schools, Clarke college at Dubuque and Upper Iowa university at Fayette, where she received an A.B. degree. She was principal of the Boxholm Consolidated schools for five years. One son, Hiram Robert. Member of American Legion Auxiliary; P.E.O.; director of Des Moines Women's club. Reappointed by Governor Beardsley in 1953 and by Governor Hoegh in 1955.

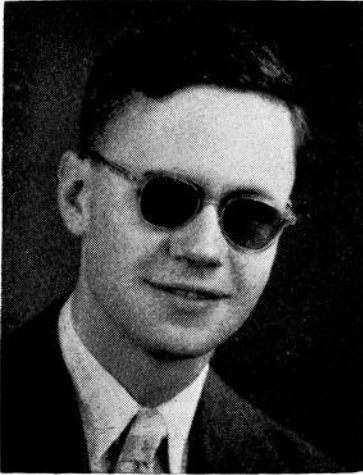

**KAUFFMAN, Ralph W.****Member Commission for the Blind**

Born in 1918, Maquoketa, Iowa. After graduating from high school at the Iowa School for the Blind in 1936, he attended the Maquoketa junior college, graduating there in 1938. On receiving his A.B. degree from the University of Iowa in 1941, he enrolled in the law college from which he received the degree of J.D. in 1943. Almost immediately he was appointed to fill out the unexpired term of the Jackson county attorney, who resigned, and served for five terms. He was appointed Assistant Director of the State Inheritance Tax Division in 1953. He is married. Governor Beardsley re-appointed him a member of the Commission for the Blind July 1, 1953, for two years.

HOLMES, Ethel Town, Polk County**Director, Commission for the Blind**

Born in Pella, Iowa, moved at early age to Des Moines. Educated in the Des Moines public schools, received A.B. degree from Grinnell college. Attended Capital City Commercial college in Des Moines. During the World War, had charge of the Hostess house at Camp Dodge, Secretarial position in Washington, D. C., for two years. Became director of the Commission for the Blind when it was created in 1926. In connection with the work of the commission superintendent a summer training school for the adult blind at Vinton each year.

CUSTODIAN AND SUPERINTENDENT OF BUILDINGS

Appointed by the Executive Council

(Office located on basement floor of Capitol Building)

CHARLES WAGNER, Polk County, Custodian.

The custodian shall, on or before September 30 preceding each regular session of the General Assembly, make a verified report to the executive council which shall cover all transactions for the preceding biennial period.

It is the duty of the custodian, except as otherwise provided by law: to have charge of, preserve and adequately protect the state capitol and grounds, and all other state grounds and buildings at the seat of government, and all property connected therewith or used therein or thereon; to see that all parts and apartments of said buildings are properly ventilated and kept clean and in order; to see that all visitors at proper hours, are properly escorted over said grounds and through said buildings, free of expense; to have at all times, charge of and supervision over the police, janitors, and other employees of his department in and about the capitol and other state buildings at the seat of government; to institute in the name of the state, and with the advice and consent of the attorney general, civil and criminal proceedings against any person for injury or threatened injury to any public property under his control; and to keep plans and surveys of the public grounds, buildings and underground constructions at the seat of government; to perform all duties required by law or order of the executive council.

STATE COMPTROLLER

(Office located southwest corner, basement floor of Capitol Building)

GLENN D. SARFIELD, Polk County, State Comptroller.

Salary \$9,000.00

SARFIELD, Glenn D. Republican
State Comptroller

Born on a farm near Atlantic, Iowa, January 7, 1922, son of John D. and Florence Sarsfield. Educated in the public schools of Cass county and Atlantic, and graduated from the Spencer high school, having moved there in 1938. Also graduate of the American Institute of Business of Des Moines, 1942. Employed by Allen & Company, certified public accountants of Des Moines, prior to enlisting in the Army in November, 1942; served a total of 39 months, including 18 months overseas in the Pacific area. A member of the American Legion. Appointed assistant state comptroller in February, 1946 and state comptroller July 1, 1951. Married October 14, 1950, to Ardath K. Chaney of Des Moines, Iowa.

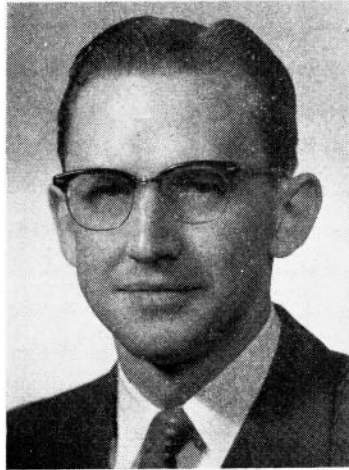

The state comptroller audits all demands by the state and preaudits all accounts submitted for the issuance of state warrants; controls the payment of all moneys into the state treasury and all payments from the state treasury; prescribes all accounting and business forms and the system of accounts and reports of financial transactions by all departments and agencies of the state government other than those of the legislative branch; keeps a central budget and proprietary control accounts of the state government; establishes a reasonable cash revolving fund for each department or institution for disbursement purposes where needed; has the custody of all books, papers, records, documents, conveyances, leases and other documents appertaining to the fiscal affairs and property of the state which are not required to be kept in some other office; apportions the interest of the permanent school fund; prepares biennially a list of all standing appropriations and furnishes a report of same to each member of the Legislature; prepares the budget document and drafts the legislation to make it effective; reviews such requests for allotments as are submitted to the governor for approval; determines the need for all transfers of appropriations submitted to the governor; makes such investigations of the organizations, activities and methods of procedure of the several departments and establishments as he may be called upon to make by the governor and executive council or the Legislature; furnishes any committee of either house of the Legislature having jurisdiction over revenues or appropriations such aid and information regarding financial affairs of the government as it may request; prepares and submits to the governor and the Legislature on or before December 1st of each year, an annual report, setting forth in detail and in summary form the financial condition and operations of the government; and prepares such other reports as the governor or the General Assembly may from time to time require of him.

Courts of Iowa

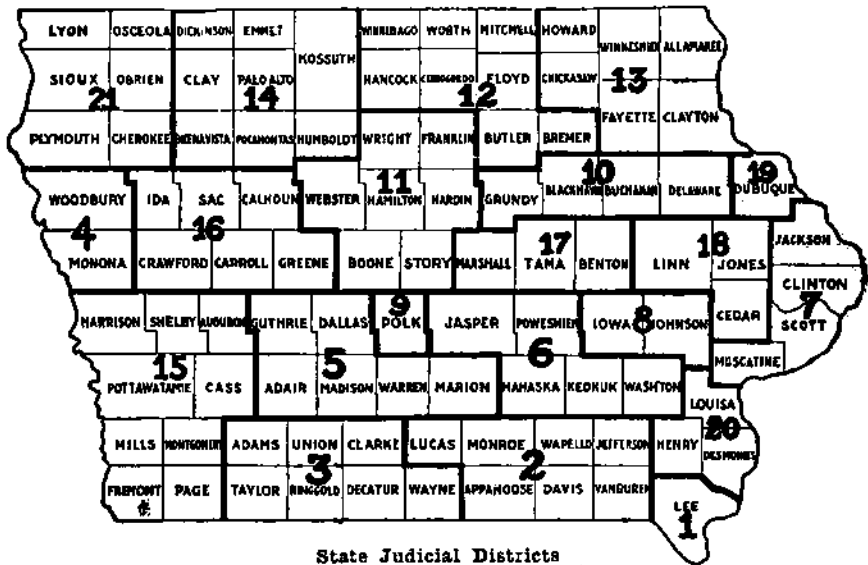

State Judicial Districts

JUDGES OF THE DISTRICT COURTS OF IOWA AND COURT REPORTERS

Salary of district judges is \$10,000 per year and expenses when court is held in a county other than their residence.

Salary of reporters is \$20 per day, actually served, with a yearly minimum guarantee of \$4,800, plus expenses when court is held in a county other than their residence.

FIRST JUDICIAL DISTRICT

Lee County

| Judges | | Reporters | |
|-------------------|--------------|----------------------|--------------|
| G. L. Norman..... | Keokuk | H. D. Skozmo..... | Keokuk |
| J. R. Leary..... | Fort Madison | Spencer J. Peck..... | Fort Madison |

SECOND JUDICIAL DISTRICT

Appanoose, Davis, Jefferson, Lucas, Monroe, Van Buren, Wapello

| | | | |
|-------------------------|-------------|-------------------------|---------|
| Elmer K. Daugherty..... | Ottumwa | A. T. Dorothy..... | Ottumwa |
| Heinrich C. Taylor..... | Bloomfield | Francis Cameron..... | Albia |
| Edward L. Simmons..... | Centerville | Arthur M. Bartlett..... | Ottumwa |
| Harold V. Levis..... | Chariton | Edmond Morris..... | Albia |

THIRD JUDICIAL DISTRICT

Adams, Clark, Decatur, Ringgold, Taylor, Union, Wayne

| | | | |
|--------------------------|-----------|---------------------|---------|
| Harvey J. Kittleman..... | Creston | T. M. Thompson..... | Creston |
| Tedford W. Miles..... | Corydon | Wesley V. Hart..... | Cambria |
| Charles J. Lewis..... | Mount Ayr | | |

FOURTH JUDICIAL DISTRICT

Monona, Woodbury

| | | | |
|--------------------------|------------|-----------------------|------------|
| George W. Pritchard..... | Onawa | Earl W. West..... | Sioux City |
| Ralph W. Crary..... | Sioux City | Kenneth A. Brown..... | Sioux City |
| Linus B. Forsling..... | Sioux City | Jarvis Campbell..... | Sioux City |
| Ralph C. Pritchard..... | Sioux City | Robt. C. Turner..... | Sioux City |

FIFTH JUDICIAL DISTRICT

Adair, Dallas, Guthrie, Madison, Marion, Warren

| | | | |
|------------------------|-----------|---------------------------|-----------|
| S. E. Prall..... | Indianola | Harry A. Nelson..... | Indianola |
| George H. Sackett..... | Perry | John A. Pritchard..... | Adel |
| Phil R. Wilkinson..... | Winterset | J. Clare Hendrickson..... | Indianola |

SIXTH JUDICIAL DISTRICT

Jasper, Keokuk, Mahaska, Poweshiek, Washington

| | | | |
|----------------------|-----------|---------------------|-----------|
| Frank Bechly | Montezuma | Helen Hamilton..... | Newton |
| J. G. Patterson..... | Oskaloosa | Roy E. Voelker..... | Oskaloosa |
| R. G. Yoder..... | Sigourney | Agnes E. Estes..... | Sigourney |

SEVENTH JUDICIAL DISTRICT

Clinton, Jackson, Muscatine, Scott

| | | | |
|------------------------|-----------|----------------------------|-----------|
| Chas. G. Rehling..... | Davenport | David J. Hess..... | Davenport |
| Merritt Sutton | Clinton | Alfred E. Brandenburg..... | Clinton |
| Arthur F. Janssen..... | Maquoketa | Kenneth D. Petersen..... | Maquoketa |
| Matthew Westrate..... | Muscatine | Donald E. Saxton..... | Muscatine |
| Glenn D. Kelly..... | Davenport | Paul J. Carlson..... | Davenport |

EIGHTH JUDICIAL DISTRICT

Iowa, Johnson

| | | | |
|----------------------|-----------|---------------------|-----------|
| Harold D. Evans..... | Iowa City | Marie Drewelow..... | Iowa City |
| Jas. J. Gaffney..... | Marengo | Paul N. Klein..... | Marengo |

NINTH JUDICIAL DISTRICT

Polk County

| | | | |
|-----------------------|------------|-------------------------|------------|
| Jos. E. Meyer..... | Des Moines | Glen V. Weldon..... | Des Moines |
| Ray Fountain | Des Moines | Warren E. Beach..... | Des Moines |
| Dring D. Needham..... | Des Moines | Harold G. Guy..... | Des Moines |
| Tom K. Murrow..... | Des Moines | G. L. Ragan..... | Des Moines |
| C. Edwin Moore..... | Des Moines | W. Scott Reiniger..... | Des Moines |
| Russell Jordan | Des Moines | William C. Stanton..... | Des Moines |

TENTH JUDICIAL DISTRICT

Black Hawk, Buchanan, Delaware, Grundy

| | | | |
|-------------------------|------------|--------------------------|------------|
| Shannon B. Charlton.... | Manchester | Mrs. Iola B. Robinson... | Manchester |
| George C. Heath..... | Waterloo | Roy H. Jensen..... | Waterloo |
| Blair C. Wood..... | Waterloo | Henry W. Brandt..... | Waterloo |

ELEVENTH JUDICIAL DISTRICT

Boone, Franklin, Hamilton, Hardin, Story, Webster, Wright

| | | | |
|-----------------------|------------|-----------------------|---------|
| G. R. Hill..... | Clarion | Robert W. Sheely..... | Hampton |
| H. C. Nichol..... | Ames | W. A. Walker..... | Ames |
| John M. Schaupp..... | Fort Dodge | Wilma F. Devlin..... | Boone |
| Harvey Uhlenhopp..... | Hampton | Alie R. Watts..... | Clarion |

TWELFTH JUDICIAL DISTRICT

Bremer, Butler, Cerro Gordo, Floyd, Hancock, Mitchell, Winnebago, Worth

| | | | |
|------------------------|--------------|-----------------------|--------------|
| T. A. Beardmore..... | Charles City | G. A. Blake..... | Charles City |
| Tom Boynton | Forest City | W. D. Linnell..... | Charles City |
| William P. Butler..... | Mason City | R. E. Holder..... | Mason City |
| Carroll H. Wild..... | Allison | James H. Roberts..... | Northwood |

THIRTEENTH JUDICIAL DISTRICT

Allamakee, Chickasaw, Clayton, Fayette, Howard, Winneshiek

| | | | |
|--------------------|------------|----------------------|------------|
| W. H. Antes..... | West Union | Zoa F. Hudnall..... | West Union |
| T. H. Goheen..... | Calmar | Seral Hoseley..... | McGregor |
| G. B. Richter..... | Waukon | E. F. Dougherty..... | Waukon |

FOURTEENTH JUDICIAL DISTRICT

Buena Vista, Clay, Dickinson, Emmet, Humboldt, Kossuth, Palo Alto,
Pocahontas

| | | | |
|---------------------|-------------|-------------------------|------------|
| G. W. Stillman..... | Algona | Dean G. Parrott..... | Algona |
| Fred M. Hudson..... | Pocahontas | C. G. Holdefer..... | Storm Lake |
| Harry E. Narey..... | Spirit Lake | Joseph V. Hamilton..... | Okoboji |

FIFTEENTH JUDICIAL DISTRICT

Audubon, Cass, Fremont, Harrison, Mills, Montgomery, Page,
Pottawattamie, Shelby

| | | | |
|-------------------------|----------------|--------------------------|----------------|
| Chas. Roe..... | Council Bluffs | L. W. Mannasmith..... | Council Bluffs |
| R. Kent Martin..... | Atlantic | George G. Zellers..... | Atlantic |
| Bennett Cullison..... | Harlan | Richard A. Williams..... | Harlan |
| Harold E. Davidson..... | Clarinda | E. J. McLaughlin..... | Clarinda |
| Vernon Johnson..... | Sidney | Geo. F. Tischler..... | Sidney |

SIXTEENTH JUDICIAL DISTRICT

Calhoun, Carroll, Crawford, Greene, Ida, Sac

| | | | |
|---------------------|-----------|--------------------------|-----------|
| F. H. Cooney..... | Carroll | Ann Shearman..... | Jefferson |
| R. L. McCord..... | Sac City | Clifford M. Ramstad..... | Sac City |
| Bruce M. Snell..... | Ida Grove | Arlo D. Berg..... | Ida Grove |

SEVENTEENTH JUDICIAL DISTRICT

Benton, Marshall, Tama

| | | | |
|-------------------|--------------|---------------------|--------------|
| B. F. Thomas..... | Traer | R. J. Brown..... | Vinton |
| M. C. Farber..... | Marshalltown | F. D. Petersen..... | Marshalltown |

EIGHTEENTH JUDICIAL DISTRICT

Cedar, Jones, Linn

| | | | |
|--------------------------|--------------|-----------------------|--------------|
| Floyd Philbrick..... | Cedar Rapids | John Ream..... | Cedar Rapids |
| Charles Penningroth..... | Cedar Rapids | Arthur Bye..... | Cedar Rapids |
| M. C. Hamiel..... | Tipton | Evelyn Hamiel..... | Tipton |
| J. E. Heiserman..... | Anamosa | Florence Gouldin..... | Cedar Rapids |

NINETEENTH JUDICIAL DISTRICT

Dubuque County

| | | | |
|----------------------|---------|-------------------------|---------|
| Milton J. Glenn..... | Dubuque | N. R. Hutchinson..... | Dubuque |
| Eugene J. Kean..... | Dubuque | John W. Kintzinger..... | Dubuque |

TWENTIETH JUDICIAL DISTRICT

Des Moines, Henry, Louisa

| | | | |
|---------------------|----------------|-----------------------------|--------------|
| Paul H. McCoid..... | Mount Pleasant | Anita A. Boissonneault..... | Mt. Pleasant |
| E. O. Newell..... | Burlington | Mary L. Brown..... | Burlington |

TWENTY-FIRST JUDICIAL DISTRICT

Cherokee, Lyon, O'Brien, Osceola, Plymouth, Sioux

| | | | |
|---------------------|-------------|--------------------|-------------|
| R. G. Rodman..... | Cherokee | James Clark..... | Cherokee |
| Leo A. Lampman..... | Frimghar | A. C. Iverson..... | Rock Rapids |
| T. E. Kloy..... | Orange City | A. J. Kemper..... | Alton |

SUPERIOR COURTS

The Iowa statutes provide that any city of 4,000 population, or over, may establish a superior court. There is at present one such court located in Keokuk. The judges are elected for terms of four years and receive an annual salary, which is paid quarterly, the first two quarters being paid from the city treasury and the last two quarters from the county treasury of the county in which court is located. Salary of judge, \$5,875.00 per annum.

The judges appoint a shorthand reporter, whose compensation is fixed by order of the court not exceeding \$8.00 per day for the time actually employed.

The officers of Superior Courts in Iowa are as follows:

JUDGES OF THE SUPERIOR COURT

Keokuk.....Frank W. Oertel

CLERKS OF THE SUPERIOR COURT

Keokuk.....

REPORTERS OF THE SUPERIOR COURT

Keokuk.....Spencer Peck and Glen Welden

MUNICIPAL COURTS

Any city, now or hereafter having a population of 5,000 or more, as shown by the last preceding United States census, may establish a municipal court. All civil townships in which said city or any part thereof is located shall constitute the municipal court district and its jurisdiction is co-extensive with the territorial limits of the county in which the court is located.

The salary of municipal court judges is \$5,875 in cities with population less than 30,000; \$6,500 with population from 30,000 to 75,000; \$6,750 with population 75,000 or over. Compensation of court reporter is fixed by the judge at not to exceed \$12.50 per day in cities under 70,000 and \$15.00 per day in cities over 70,000 population. Salary of clerk is \$3,800, \$4,300, and \$5,500 and for bailiffs is \$3,600, \$3,850 and \$4,100 according to population of the cities as above indicated.

The officials of the Municipal Courts in the nine Iowa cities which have these jurisdictions are as follows:

JUDGES OF THE MUNICIPAL COURT

| | | | |
|----------------------|--------------------|-------------------|------------------|
| Ames | Albert Steinberg | Marshalltown..... | R. M. O'Bryon |
| Burlington | Cosgrove Walsh | Sioux City..... | Berry J. Sisk |
| Cedar Rapids... | James E. Patterson | | Geo. M. Paradise |
| | Charles L. Benesh | Waterloo | Ben G. Howrey |
| Clinton | W. A. McCullough | | Geo. J. Sager |
| Council Bluffs | Allan Ardell | | |
| | Andrew J. Nielsen | | |
| Des Moines | Howard W. Brooks | | |
| | Chas. S. Cooter | | |
| | Don L. Tidrick | | |
| | Harry B. Grund | | |

CLERKS FOR THE MUNICIPAL COURT

| | | | |
|--------------------|-------------------|--------------------|------------------|
| Ames | Edna Samuelson | Des Moines | Walter E. Priebe |
| Burlington | Marceline K. Ita | Marshalltown | Sylvia Meyer |
| Clinton | Albert J. Meyer | Sioux City | Harry E. Harbeck |
| Cedar Rapids | Maude M. Krebs | Waterloo | E. K. Koepke |
| Council Bluffs .. | Lucille M. Madden | | |

REPORTERS FOR THE MUNICIPAL COURT

| | | | |
|-----------------|-----------------------|------------------|--------------------|
| Ames | Irene Sogard | Sioux City | Richard F. Tedrow |
| Clinton..... | Alfred E. Brandenburg | Sioux City | Joseph V. Hamilton |
| Des Moines..... | Ethelda R. Level | Waterloo | Eva M. Leonard |
| | Mrs. Kathryn Miller | | |

BOARD OF EXAMINERS FOR COURT SHORTHAND REPORTERS

(Office location: Call Clerk of Supreme Court)

Terms three years, all ending July 1, 1956.

ALLAN A. HERRICK, Chairman, Polk County.

R. C. TURNER, Secretary, Woodbury County.

WARREN BEACH, Polk County.

Authorized by the Thirty-eighth General Assembly. The examiners are appointed by the chief justice of the supreme court to conduct examinations of those seeking to become certified shorthand reporters. Under the law two of the examiners must be official shorthand reporters and one a practicing attorney of the state.

BAR EXAMINERS

Appointed by the Supreme Court. Term of two years.

A. B. HOWLAND, Des Moines; term expires June 30, 1956.

BYRON L. SIFFORD, Sioux City; term expires June 30, 1956.

HOMER S. STEPHENS, Clarinda; term expires June 30, 1956.

INGALLS SWISHER, Iowa City; term expires June 30, 1957.

E. MARSHALL THOMAS, Dubuque; term expires June 30, 1957.

STATE CONSERVATION COMMISSION

(Office third floor Office and Lab Bldg.)

Appointed by the Governor; term of six years.

C. A. DINGES, Emmetsburg, Democrat; term expires June 30, 1961.

JOE STANTON, Des Moines, Republican; term expires June 30, 1957.

FLOYD S. PEARSON, Decorah, Republican; term expires June 30, 1957.

MRS. HELEN CRABB, Jamaica, Democrat; term expires June 30, 1961.

GEORGE V. JECK, Spirit Lake, Democrat; term expires June 30, 1961.

E. G. TROST, Webster County, Republican; term expires June 30, 1957.

GEORGE M. FOSTER, Wapello County, Republican; term expires June 30, 1959.

State Conservation Director BRUCE F. STILES, Polk County.

The conservation commission makes recommendations for the acquirement of state parks and preserves, forests and other state conservation areas, and is charged with the duty of administering same. The commission is charged with the duty of protecting, propagating, increasing and preserving the fish, game and fur-bearing animals, and protecting the birds of the state and the enforcement of laws relating thereto. The administration and enforcement of laws relating to boats and navigation in the state-owned inland waters of the state is a duty of the commission. The commission has jurisdiction over the state-owned meandered lakes and streams of the state and the construction of dams and other improvements relating to such waters.

Commission Jurisdiction

The State Conservation Commission has jurisdiction over the following lands and water areas of the state:

Eleven meandered streams, 800 miles; 96 Wildlife Refuges, 29,013.4 acres; 24 artificial lakes, 2,783 acres; 72 natural lakes, 43,225 acres; 137 public hunting grounds, 78,676.49 acres.

DINGES, C. A., Palo Alto County

Democrat

Member, State Conservation Commission

Born at Odebolt, Iowa, February 13, 1904, son of Peter H. and Mary Dinges. Graduated from Odebolt high school, afterward working at various vocations; married June 2, 1938 to Miss Leta Thompson; have daughter, Patricia, and son, John. Engaged in the retail sales and distribution of automobiles since 1929. Served as president of Chamber of Commerce at Emmetsburg, and has been active in civic and business promotional matters in home town and community.

FOSTER, George M., Wapello County

Republican

Member, State Conservation Commission

Born at Ottumwa, Iowa, May 16, 1887. Attended Ottumwa High School, Parsons college, and University of Pennsylvania. Married Mary Slutz of Ottumwa, October 5, 1912. Has four children. Has been employed by John Morrell & Co. since 1909. Present position: A director and chairman of the board. Past President of Ottumwa Chamber of Commerce and Iowa Manufacturers Association. Served ten years on the Ottumwa Park Commission. Director National Council Boy Scouts of America, Director of Midwest Meat Institute.

PEARSON, Floyd S., Winneshiek County

Republican

Member, State Conservation Commission

Born at McGregor, October 27, 1918. Attended school at Harpers Ferry; University of Iowa, B.A. 1940; J.D. degree at Iowa U. 1948. Married, has one daughter, Connie, four; served in Army Air Force from February 19, 1943, to April 9, 1946, overseas service from July 10, 1944, to April 3, 1946 in North Africa and France. Assigned to duty as classification specialist in Army personnel. Highest rank, staff sergeant. Present occupation: attorney at law, Decorah, Iowa, since October, 1948. Member of V.F.W., American Legion, Masonic Lodge, Decorah Chamber of Commerce, Rotary International, and Winneshiek County, Iowa State and American Bar Associations.

CRABB, Mrs. John W., Guthrie County

Democrat

Member, State Conservation Commission

Born November 11, 1916, in Lavinia, Iowa. Only child of O. Otis and Jessie Lauder Rohrer. Graduated from Laurens consolidated school in 1933. Attended American Institute of Business, Des Moines; Simpson college, Indianola, and University of Colorado. Taught in Jamaica schools two years. Married John William Crabb, Guthrie county farmer. Mother of one son, James Otis, age fifteen. Active in Iowa Federation club work, civic and church affairs. Member of Jamaica Union church, Delta Delta Delta sorority, and past matron of O.E.S. Served two terms, during the 53rd and 54th General Assemblies, as state representative from Guthrie county.

JECK, George V., Dickinson county

Democrat

Member, State Conservation Commission

Born at Atlantic, Iowa, July 4, 1904. Attended Atlantic high school, Grinnell college and Iowa State college. Married Gladys Thomson of Earlham, June 30, 1928. Has two children, Lt. (jg) Robert V. Jeck and Dorothy Jeck. Was employed by Swift & Company, from 1929-1943 as produce plant manager in Marengo, Spencer and Sioux City, Iowa and Wichita, Kansas. From 1936-39 was on special assignment in Lincoln, England. At present is owner and manager of the Jeck Chevrolet-Bulck Company, in Spirit Lake; served the past six years on local board of education.

STANTON, Joe, Polk County

Republican

Member, State Conservation Commission

Born at Collins, Story County, Iowa, April 30, 1900. Attended Collins High School, and graduated in Dairy Husbandry at Iowa State College. B.S. degree, 1926. Married E. Maurine Boggs, Fort Dodge, August 5, 1925. Employed by Meredith Publishing Company as circulation manager of the Dairy Farmer to 1929. From 1929 engaged in multiple lines insurance business. Short duration military service 1918, active in Boy Scouts at younger age. President, Des Moines Chapter Izaak Walton League of America, 1947. Member Phi Sigma Kappa fraternity.

TROST, Ewald G., Webster County

Republican

Member, State Conservation Commission

Born in Fort Dodge, August 2, 1898. Educated in Fort Dodge schools, Concordia college, St. Paul, Minnesota, Denver university, Denver. In navy in World War I. Insurance business since 1920. American Legion and past commander of Post 130. Married Ermalee Rowland of Liberty, Missouri, in 1922. one daughter and one son.

WILDLIFE REFUGES

| County | Name of Area | Total Acres | Waterfowl | Upland Game | Fur Bearing Animals |
|-------------|-----------------------------|-------------|-----------|-------------|---------------------|
| Allamakee | Indian Mounds | 2.94 | .. | X | X |
| | National Monuments | 8.28 | .. | X | X |
| Appanoose | Sharon Bluffs State Park | 143.98 | .. | X | .. |
| Black Hawk | Josh Higgins | 352.12 | .. | X | X |
| Boone | Barkley Memorial | 40.00 | .. | X | X |
| | Ledges State Park | 860.18 | X | X | X |
| | State Game Farm | 103.00 | .. | X | X |
| Buena Vista | Storm Lake Park | 18.05 | X | X | X |
| Butler | Beaver Meadows | 74.00 | .. | X | X |
| | Heery Woods State Park | 384.13 | X | X | X |
| Calhoun | North Twin Lake Park | 15.50 | X | X | .. |
| | South Twin Lake | 200.00 | X | X | X |
| Carroll | Swan Lake State Park | 229.30 | X | X | X |
| Cass | Cold Springs Park | 104.00 | X | X | X |
| Clay | Round Lake | 438.00 | X | X | X |
| | Wanata State Reserve | 159.96 | X | X | X |
| Clayton | Birby State Park | 69.00 | .. | X | X |
| | McGregor Area | 503.78 | .. | X | X |
| | National Monuments | 26.60 | .. | X | X |
| Cerro Gordo | Turkey River Mounds | 37.86 | .. | X | X |
| | Clear Lake State Park | 70.45 | .. | X | .. |
| | MacIntosh Woods State Park | 60.00 | .. | X | X |
| Davis | Lake Wapello State Park | 1,143.02 | X | X | X |
| Decatur | Nine Eagles State Park | 1,135.77 | X | X | X |
| Delaware | Backbone State Park | 1,531.16 | X | X | X |
| | Silver Lake Park | 62.19 | X | X | X |
| Des Moines | Geode-Allen Green Refuge | 127.276 | X | X | X |
| Dickinson | Gull Point State Park | 59.69 | .. | X | .. |
| | Mini-Wakan Lake Reserve | 20.13 | .. | X | .. |
| | Orleans Fish Hatchery | 30.30 | X | .. | .. |
| | Pikes Point | 13.54 | .. | X | .. |
| Emmet | Fort Defiance | 181.13 | .. | X | X |
| | Okomanpedan State Park | 18.59 | .. | X | X |
| Fayette | Echo Valley State Park | 100.91 | .. | X | X |
| Franklin | Beed's Lake | 280.56 | X | X | X |
| Fremont | Forney's Lake | 583.92 | X | X | X |
| | Waubensie State Park | 735.87 | .. | X | X |
| Greene | Dunbar Slough | 136.00 | X | X | .. |
| | Spring Lake | 240.00 | X | X | X |
| Guthrie | Lakin Slough | 118.00 | X | X | .. |
| | Springbrook State Park | 641.42 | X | X | X |
| Hancock | Eagle Lake State Park | 20.75 | .. | X | X |
| | Pilot Knob State Park | 368.81 | X | X | X |
| Hardin | Pine Lake State Park | 548.22 | X | X | X |
| | Steamboat Rock | 4.70 | .. | X | X |
| Henry | Geode | 1,574.13 | X | X | X |
| | Oakland Mills State Park | 84.55 | .. | X | .. |
| Humboldt | Frank Gotch State Park | 57.37 | .. | X | X |
| | Humboldt Fish Hatchery | 9.61 | .. | X | X |
| Jackson | Bellevue State Park | 147.67 | .. | X | X |
| | Maquoketa Caves State Park | 111.07 | .. | X | X |
| Jasper | Rock Creek Lake | 1,220.28 | X | X | X |
| Jefferson | Woodthrush Preserve | 25.00 | .. | X | X |
| Johnson | Lake Macbride State Park | 813.10 | X | X | X |
| | Plum Grove (Lucas Home) | 4.28 | .. | X | .. |
| Jones | Muskrat Slough | 115.00 | X | X | X |
| | Wapsipicon State Park | 248.19 | .. | X | X |
| Kossuth | A. A. Call State Park | 129.65 | .. | X | X |
| Linn | Palisades-Kepler State Park | 688.27 | X | X | X |
| Lucas | Red Haw Hill State Park | 419.86 | X | X | X |
| Lyon | Gitchie Manitou State Park | 91.93 | .. | X | X |
| Madison | Pammel State Park | 281.21 | X | X | X |
| Mahaska | Lake Keomah State Park | 365.90 | X | X | X |
| Mitchell | Pioneer Park | 14.37 | X | .. | X |
| Monona | Lewis and Clark State Park | 285.69 | .. | X | X |
| | Preparation Canyon | 187.00 | .. | X | X |
| Muscataine | Wildcat Den State Park | 321.31 | .. | X | .. |
| O'Brien | Indian Village | 5.42 | .. | X | .. |
| Palo Alto | Mill Creek State Park | 157.50 | X | .. | .. |
| | Lost Island Park | 31.53 | .. | X | .. |
| Pocahontas | Rush Lake Park | 62.00 | X | .. | .. |
| | Kalsow Prairie | 160.00 | .. | X | X |
| | Sunken Grove | 119.95 | X | X | X |

Wildlife Refuges—Continued

| County | Name of Area | Total Acres | Waterfowl | Upland Game | Fur Bearing Animals |
|--------------------|-----------------------------------|-------------|-----------|-------------|---------------------|
| Polk..... | Margo Frankel Woods..... | 135.51 | .. | X | X |
| | Walnut Woods State Park..... | 260.16 | X | X | X |
| Pottawattamie..... | Lake Manawa State Park..... | .. | X | X | X |
| | Gifford Wildlife Sanctuary..... | 40.00 | X | .. | X |
| Sas..... | Arrowhead and Lake View..... | 156.08 | X | X | X |
| | Black Hawk State Park..... | 266.57 | .. | X | .. |
| Sioux..... | Oak Grove State Park..... | 101.90 | .. | X | .. |
| Story..... | State Forest Nursery..... | 99.65 | .. | X | .. |
| Tama..... | T. F. Clark State Park..... | 24.22 | .. | X | X |
| | Union Grove Lake..... | 280.46 | X | X | X |
| Taylor..... | Lake of Three Fires..... | 385.53 | X | X | X |
| Union..... | Creston Lake..... | 966.04 | X | X | X |
| Van Buren..... | Lacey-Keosauqua State Park..... | 1,613.66 | X | X | X |
| Warren..... | Lake Ahquabi State Park..... | 770.80 | X | X | X |
| Washington..... | Lake Darling..... | 1,417.62 | X | X | X |
| Wayne..... | Allerton Reservoir..... | 364.40 | X | X | X |
| Webster..... | Dolliver Memorial State Park..... | 572.07 | X | X | X |
| | Woodman Hollow Preserve..... | 62.89 | X | X | X |
| Winnebago-Worth... | Rice Lake State Park**..... | 45.90 | .. | X | X |
| Winnebaskiek..... | Fort Atkinson State Park..... | 4.63 | .. | X | .. |
| Woodbury..... | Brown's Lake State Park..... | 16.94 | .. | X | X |
| | Stone Park..... | 865.79 | .. | X | X |
| Worth..... | Rice Lake Game Area..... | 537.00 | X | X | X |
| Wright..... | Cornelia Lake..... | 290.41 | X | .. | X |
| | TOTAL ACREAGE..... | 29,013.366 | | | |

PARTIAL REFUGES

(Game Areas That Have a Portion Set Up as a Wildlife Refuge)

| County | Name of Area | No. of Acres Open to Public Hunting | No. Acres in Wildlife | Total Acres |
|-----------------|----------------------|-------------------------------------|-----------------------|-------------|
| Calhoun..... | South Twin Lake..... | 400.00 | 200.00 | 600.00 |
| Fremont..... | Forney Lake..... | 484.29 | 384.85 | 869.14 |
| Greene..... | Dunbar Slough..... | 371.89 | 136.00 | 507.32 |
| Guthrie..... | Lakin Slough..... | 181.79 | 118.00 | 299.79 |
| Jones..... | Muskrat Slough..... | 256.67 | 115.00 | 365.67 |
| Pocahontas..... | Sunken Grove..... | 480.07 | 119.95 | 370.12 |
| Winnebago..... | Rice Lake..... | 1,311.16 | 537.00 | 1,740.42 |
| Woodbury..... | Brown's Lake..... | 464.89 | 256.10 | 721.09 |
| | Total..... | 3,950.36 | 1,866.90 | 5,473.55 |

STATE PARKS AND PRESERVES
(Inviolate Wildlife Refuges Except Forest Reserves)

| Name of Area | County | Acreage | Location |
|------------------------------|------------------|----------|---------------------------------|
| STATE PARKS | | | |
| Backbone | Delaware | 1,411.16 | 4¼ mi. S.W. of Strawberry Point |
| Dolliver Memorial | Webster | 572.07 | 12 mi. S.E. of Fort Dodge |
| Frank A. Gotch | Humboldt | 57.37 | 3 mi. S. of Humboldt |
| Geode | Des Moines-Heary | 1,574.13 | 7 mi. S.W. New London |
| Green Valley | Union | 988.41 | 3 mi. N. of Creston |
| Lacey-Keosauqua | Van Buren | 1,653.66 | Keosauqua, S. of river |
| Lake Ahquabi | Warren | 770.80 | 7 mi. S. of Indianola |
| Lake Darling | Washington | 1,417.62 | 3 mi. W. of Brighton |
| Lake Macbride | Johnson | 813.10 | 3 mi. W. of Solon |
| Lake Wapello | Davis | 1,143.02 | 6 mi. W. of Drakeville |
| Ledges | Boone | 860.13 | 3½ mi. S. of Boone |
| McGregor Areas | Clayton | | |
| Pikes Peak | Clayton | 140.65 | 3 mi. S. of McGregor |
| Point Ann | Clayton | 152.10 | S. side of McGregor |
| Other Areas | Clayton | 211.00 | In vicinity of McGregor |
| Nine Eagles | Decatur | 1,080.57 | 2½ mi. S.E. Davis City |
| Palisades-Kepler | Linn | 688.27 | 12 mi. S.E. Cedar Rapids |
| Pilot Knob | Hancock | 368.81 | 5 mi. E. Forest City |
| Rock Creek | Jasper | 1,220.28 | 1 mi. N. Kellogg, 2 mi. E. |
| Springbrook | Guthrie | 680.50 | 10 mi. N.E. Guthrie Center |
| Stone Park | Woodbury | 865.79 | N. side of Sioux City |
| Waubesaie | Fremont | 735.67 | 6¼ mi. S.W. Sidney |
| Wild Cat Den | Muscatine | 321.31 | 15 mi. N.E. Muscatine |
| RECREATIONAL RESERVES | | | |
| Beeds Lake | Franklin | 290.56 | 3½ mi. N.W. Hampton |
| Bellevue | Jackson | 147.67 | S. side of Bellevue |
| Black Hawk Lake | Sac | 266.57 | Lake View |
| Brush Creek Canyon | Fayette | 218.74 | 2 mi. N. Arlington |
| A. A. Call | Kossuth | 129.65 | 1½ mi. S. of Algona |
| Cold Springs | Cass | 104.00 | 1 mi. S. of Lewis |
| Echo Valley | Fayette | 100.91 | 2 mi. S.E. West Union |
| Fort Defiance | Emmet | 131.14 | W. side of Estherville |
| Heery Woods | Butler | 380.28 | S. side of Clarksville |
| Lake Keomah | Mahaska | 365.90 | 5½ mi. E. Okalocosa |
| Lake Manawa | Pottawattamie | 919.08 | 2 mi. S. Council Bluffs |
| Lake of Three Fires | Taylor | 386.63 | 6½ mi. N.E. Bedford |
| Lewis and Clark | Monona | 285.69 | 4 mi. W. Onawa |
| Margo Frankel Woods | Polk | 135.51 | 2 mi. N. Des Moines |
| Mill Creek | O'Brien | 187.50 | ¾ mi. E. Paulina |
| Oak Grove | Sioux | 101.90 | 7 mi. N. Hawarden |
| Oakland Mills | Henry | 94.55 | 5 mi. S.W. Mount Pleasant |
| Pammel | Madison | 281.21 | 6 mi. S.W. Winterset |
| Pine Lake | Hardin | 548.22 | E. side of Eldora |
| Pioneer | Mitchell | 14.37 | 10 mi. N.E. of Osage |
| Preparation Canyon | Monona | 187.00 | 5 mi. S.W. Moorhead |
| Red Haw Lake | Lucas | 419.86 | 2 mi. E. of Chariton |
| Rice Lake | Winneshago-Worth | 46.90 | 4 mi. S.E. Lake Mills |
| Sharon Bluffs | Appanoose | 143.89 | 4 mi. E. Centerville |
| Spring Lake | Greene | 240.00 | 2 mi. W. and 2 mi. N. Grand Jct |
| Union Grove | Tama | 260.46 | 4 mi. S.W. Gladbrook |
| Walnut Woods | Polk | 260.15 | 12 mi. S.W. Des Moines |
| Wanata | Clay | 159.96 | South side Peterson |
| Wapsipicon | Jones | 248.19 | At Anamosa S. of river |
| LAKE RESERVES | | | |
| Clear Lake | Cerro Gordo | 70.45 | 1 mi. S. of Clear Lake |
| Eagle Lake | Hancock | 20.75 | 4 mi. S. of Clear Lake |
| Kearny | Palo Alto | 44.77 | Emmetsburg |
| Lost Island | Palo Alto | 31.53 | 4 mi. N. Ruthven |
| McIntosh Woods | Cerro Gordo | 60.00 | 1 mi. E. of Ventura |
| Mini-Wakan | Dickinson | 20.13 | N. side of Spirit Lake |
| Okamanpedan | Emmet | 18.59 | 3½ mi. N.E. Dolliver |
| Okoboji Areas | Dickinson | | |
| Gull Point | Dickinson | 59.69 | W. side West Lake Okoboji |
| Inn Area | Dickinson | 7.03 | E. side W. Okoboji |
| Pikes Point | Dickinson | 13.54 | N.E. side W. Okoboji |
| Rush Lake** | Palo Alto | 63.00 | 5 mi. N. of Laurens |
| Storm Lake | Buena Vista | 55.80 | E. side of Storm Lake |
| Swan Lake | Carroll | 229.30 | 2½ mi. S.E. Carroll |
| Trappers Bay | Dickinson | 57.23 | W. Side of Lake Park |
| Twin Lakes | Calhoun | 19.57 | 3½ mi. N. Rockwell City |

State Parks and Preserves—Continued

| Name of Area | County | Acreage | Location |
|-----------------------------|------------------------|----------|-----------------------------------|
| FOREST RESERVES | | | |
| Backbone..... | Delaware..... | 187.00 | 3 mi. S.W. of Strawberry Point |
| Holt*..... | Boone..... | 333.82 | W. of Fraser |
| Petrus Memorial*..... | Pottawattamie..... | 98.00 | 1/2 mi. W. Crescent City |
| Pilot Mound*..... | Boone..... | 33.47 | Pilot Mound |
| Shimek*..... | Lee-Van Buren..... | 3,721.87 | S. of Keosauqua, E. of Farmington |
| State Forest Nursery..... | Story..... | 99.65 | 1 mi. S. of Ames |
| Stephens*..... | Lucas-Monroe..... | 4,249.64 | N.E. Williamson, S.W. Lucas |
| White Pine Hollow*..... | Dubuque..... | 650.00 | 4 mi. W., 1/2 mi. N. of Luxemburg |
| Yellow River*..... | Allamakee-Clayton..... | 4,206.00 | N. of McGregor |
| MONUMENTS | | | |
| Historic—Archaeologic | | | |
| Fish Farm Mounds..... | Allamakee..... | 2.94 | S. of New Albin |
| Fort Atkinson..... | Winnebago..... | 4.63 | Fort Atkinson |
| Galland School..... | Lee..... | .60 | 2 mi. S.E. Montrose |
| Gardner Sharp Cabin..... | Dickinson..... | 1.33 | Arnolds Park |
| Arnolds Park Pier..... | Dickinson..... | .20 | Arnolds Park |
| Pillsbury Point..... | Dickinson..... | 6.00 | Arnolds Park, W. Okoboji |
| Gitchie Manitou..... | Lyon..... | 91.33 | N.W. Corner of Iowa |
| Indian Village..... | O'Brien..... | 5.42 | 3 mi. E. Sutherland |
| Plum Grove..... | Johnson..... | 4.28 | Iowa City, S. edge of town |
| Turkey River Mounds..... | Clayton..... | 37.86 | Turkey River Junction |
| Geologic—Biologic | | | |
| Barkley Memorial..... | Boone..... | 40.00 | 1 1/2 mi. N.W. Fraser |
| Bixby..... | Clayton..... | 69.00 | 2 mi. N. of Edgewood |
| Kalsow Prairie..... | Pocahontas..... | 160.00 | 3 mi. N. Manson, 1 mi. W. |
| Maquoketa Caves..... | Jackson..... | 111.08 | 3 mi. N.W. Maquoketa |
| Woodman Hollow..... | Webster..... | 62.89 | 2 1/2 mi. E. of Otho |
| WAYSIDES | | | |
| Beaver Meadow..... | Butler..... | 74.00 | N. side Parkersburg |
| Silver Lake..... | Delaware..... | 12.97 | S.E. side of Delhi |
| Steamboat Rock..... | Hardin..... | 4.70 | Steamboat Rock |
| Theodore F. Clark..... | Tama..... | 24.22 | 5 mi. N.W. Traer |
| Woodthrush..... | Jefferson..... | 25.00 | 6 mi. E. of Fairfield |
| PARKWAYS | | | |
| Josh Higgins Parkway..... | Black Hawk..... | 543.65 | Adjacent to Cedar Falls |
| FISHING ACCESS AREAS | | | |
| Allerton Reservoir..... | Wayne..... | 364.40 | 1 mi. W. of Allerton |
| Brown's Lake..... | Woodbury..... | 16.94 | 2 mi. W. of Salix |

*Open to public hunting.

**Rush Lake has 52.2 acres of lake and public shooting ground.

PUBLIC HUNTING GROUNDS

| County | Name of Area | Total Acres | Type of Area | |
|---------------------|---------------------------|---------------------------|----------------|-----------|
| Allamakee | New Albin Big Lake | 200.00 | Waterfowl | |
| | Kain's Lake | 200.00 | Waterfowl | |
| | Lansing Big Lake | 679.00 | Waterfowl | |
| | Mud Hen Lake | 164.00 | Waterfowl | |
| | Yellow River Forest | 4,206.13 | Game | |
| Bremer | French Creek | 360.00 | Game | |
| | Sweet's Marsh | 1,604.00 | Waterfowl-Game | |
| Benton | Dudgeon Lake | 708.69 | Waterfowl-Game | |
| | Minnie Estems | 60.00 | Game | |
| Boone | Pilot Mound | 33.47 | Game | |
| | Holst Forest | 333.82 | Game | |
| | Little Storm Lake | 275.63 | Waterfowl | |
| Buena Vista | Storm Lake* | 3,060.00 | Waterfowl | |
| | Pickrel Lake | 176.00 | Waterfowl | |
| Butler County | Big Marsh | 1,779.00 | Waterfowl-Game | |
| Carroll | Artesian Lake | 42.00 | Waterfowl | |
| Calhoun | North Twin Lake | 573.03 | Waterfowl | |
| | South Twin Lake | 400.00 | Waterfowl | |
| | Rainbow Bend | 19.22 | Game | |
| | Towhead Lake | 194.02 | Game | |
| Cedar | Mechanicsville | 16.70 | Game | |
| Cerro Gordo | Clear Lake Pond | 62.00 | Game-Waterfowl | |
| | Clear Lake | 3,643.00 | Waterfowl | |
| | Clear Lake Fishing Access | 6.00 | Waterfowl-Game | |
| Cerro Gordo-Hancock | Ventura Marsh | 629.88 | Waterfowl | |
| Chickasaw | Mill Site | 15.69 | Game | |
| Clay | Barringer Slough | 1,053.87 | Waterfowl | |
| | Dan Green's Slough | 340.37 | Waterfowl | |
| | Dewey's Pasture | 401.66 | Waterfowl-Game | |
| | Ocheyedan | 100.00 | Game | |
| | Elk Lake | 261.00 | Waterfowl | |
| | Trumbull Lake | 1,229.47 | Waterfowl | |
| Clayton | Mud Lake | 251.79 | Game | |
| | Bussey Lake | 23.06 | Game-Waterfowl | |
| Clinton | Goose Lake | 433.27 | Waterfowl | |
| Des Moines | Skunk River Access | 63.00 | Game | |
| | Tama Beach | 3.21 | Waterfowl | |
| Delaware | Backbone State Forest | 120.00 | Game | |
| Davis | Eldon Game Area | 622.71 | Game | |
| | Center Lake | 329.00 | Waterfowl | |
| Dickinson | Garlock Slough | 204.62 | Waterfowl-Game | |
| | Trappers Bay | 57.23 | Waterfowl | |
| | West Okoboji Access | 127.00 | Game | |
| | West Okoboji Lake* | 3,939.00 | Waterfowl | |
| | East Okoboji Lake** | 1,875.97 | Waterfowl | |
| | Jemerson Slough | 161.78 | Waterfowl | |
| | Little Spirit Lake | 214.00 | Waterfowl | |
| | Spirit Lake* | 5,684.00 | Waterfowl | |
| | Hottes Lake | 377.74 | Waterfowl | |
| | Sunken Lake | 62.40 | Waterfowl | |
| | Marble Lake | 183.47 | Waterfowl | |
| | Marble Beach | 62.83 | Game | |
| | Pleasant Lake | 83.56 | Waterfowl | |
| | Silver Lake* | 1,102.98 | Waterfowl | |
| | Diamond Lake | 166.00 | Waterfowl | |
| | Prairie Lake | 106.86 | Waterfowl | |
| | Swan Lake* | 379.64 | Waterfowl | |
| | Welch Lake | 75.00 | Waterfowl | |
| | Dickinson-Emmet | Christopherson Slough | 196.24 | Waterfowl |
| | | Four Mile Lake | 244.34 | Waterfowl |
| Dubuque | White Pine Hollow Forest | 650.00 | Game | |
| Emmet | Cheever Lake | 343.04 | Waterfowl | |
| | Ingham High | 1,803.10 | Waterfowl-Game | |
| | Eagle Lake | 260.63 | Waterfowl | |
| | Iowa Lake | 308.00 | Waterfowl | |
| | Tuttle Lake* | 981.00 | Waterfowl | |
| | Twelve Mile Lake | 290.00 | Waterfowl | |
| | West Swan Lake* | 1,046.00 | Waterfowl | |
| | Birge Lake Bed | 136.54 | Game | |
| | East Swan Lake Bed | 785.25 | Game | |
| | Grass Lake | 171.42 | Game | |
| | Ryan Lake | 366.14 | Game | |
| | Fayette | Brush Creek Canyon Forest | 216.74 | Game |
| | Fremont | Riverton Area | 721.00 | Waterfowl |
| | | Forney Lake* | 484.75 | Waterfowl |
| Greene | Dunbar Slough* | 371.32 | Waterfowl-Game | |
| | Goose Lake | 456.09 | Waterfowl-Game | |
| Guthrie | Lakin Slough* | 181.79 | Waterfowl-Game | |
| | Lenon Mills | 20.92 | Game | |
| | McCord Pond | 112.00 | Waterfowl-Game | |

Public Hunting Grounds—Continued

| County | Name of Area | Total Acres | Type of Area |
|--------------------------------|---------------------------|-------------|----------------|
| Hamilton | Little Wall Lake | 273.00 | Waterfowl |
| Hancock | Crystal Lake | 238.00 | Waterfowl |
| | Eagle Lake | 914.52 | Waterfowl |
| | East Twin Lake | 496.00 | Waterfowl-Game |
| | West Twin Lake | 109.00 | Waterfowl |
| Harrison-Pottawattamie | Nobles Lake | 166.16 | Waterfowl |
| Henry | Oakland Mills Access | 27.26 | Game |
| Howard | Turkey River Access | 87.00 | Game |
| | Haydon Prairie Preserve | 240.00 | Game |
| Humboldt | Bradgate Area | 108.52 | Waterfowl-Game |
| Jackson | Dalton Lake | 5.00 | Waterfowl |
| Jasper | Kellogg Game Area | 65.02 | Game-Waterfowl |
| | Rock Creek Marsh | 475.00 | Waterfowl |
| Jefferson | MacCoon Game Area | 71.37 | Game |
| Johnson | Babeok Lake | 58.00 | Waterfowl |
| | Swan Lake | 44.00 | Waterfowl |
| Jones | Muskrat Slough | 250.67 | Waterfowl-Game |
| | Picture Rock Area | 302.34 | Game |
| Kossuth | Burt Lake | 46.00 | Waterfowl |
| | Goose Lake | 223.98 | Waterfowl |
| Lee | Greene Bay | 228.50 | Waterfowl |
| Lee-Van Buren | Shimek State Forest Area | 3,736.39 | Game |
| Louisa | Klum Lake | 1,076.15 | Game |
| | Lake Odessa | 3,200.00 | Waterfowl-Game |
| | Odessa Lake Access | 4.66 | Waterfowl |
| Lucas | Brown's Slough | 689.00 | Waterfowl-Game |
| | Williamson Pond | 126.00 | Waterfowl-Game |
| | Colyn Area | 717.00 | Waterfowl-Game |
| Lucas-Monroe | Stephen Forest Area (St.) | 4,241.13 | Game |
| Mahaska | Hull Strip Mine | 365.00 | Waterfowl-Game |
| Marion | Pella Strip Mine | 274.00 | Waterfowl-Game |
| Monona | Blue Lake | 982.71 | Waterfowl |
| Monroe | LaHart Area | 166.00 | Waterfowl-Game |
| | Cottonwood Pits | 55.00 | Waterfowl-Game |
| Muscatine | Keokuk Lake | 429.45 | Waterfowl |
| | Wiese Slough | 422.90 | Waterfowl-Game |
| Muscatine-Louisa | Muscatine Slough | 1,513.63 | Waterfowl |
| Osceola | Iowa Lake | 116.00 | Waterfowl |
| | Rush Lake | 336.64 | Waterfowl |
| Palo Alto | Five Island Lake | 1,110.82 | Waterfowl |
| | Rush Lake | 460.00 | Waterfowl |
| | Kearny Lake | 44.77 | Waterfowl |
| | Virgin Lake* | 200.00 | Waterfowl |
| | Silver Lake* | 638.00 | Waterfowl |
| | Opedahl | 115.30 | Waterfowl-Game |
| | Lost Island Lake* | 1,260.00 | Waterfowl |
| | Blue Wing Marsh | 157.00 | Waterfowl-Game |
| Pocahontas | Clear Lake | 187.00 | Waterfowl |
| | Lizzard Lake | 268.00 | Waterfowl |
| | Sunken Grove | 250.77 | Waterfowl-Game |
| Folk | Del Rio Access | 22.77 | Game |
| | Flint Access Area | 37.00 | Game |
| Pottawattamie | Lake Manawa | 259.08 | Waterfowl |
| | Petrus State Forest | 98.00 | Game |
| Ringgold | Mt. Ayr Game Area | 1,118.13 | Game |
| Sac | Black Hawk Lake | 957.00 | Waterfowl |
| Story | Soper Mills | 18.29 | Game |
| Webster | Lehigh Access | 40.20 | Game |
| | Lizard Creek Mine Area | 94.00 | Waterfowl-Game |
| Warren | Hooper Area | 323.00 | Game |
| Winnebago | Myre's Slough | 429.85 | Waterfowl-Game |
| | Harmon Lake | 483.30 | Waterfowl-Game |
| | Rice Lake | 1,294.02 | Waterfowl-Game |
| Winnebaskie | Canoe Creek Access | 224.16 | Game |
| | Bluffton Area | 73.62 | Game |
| | Malanaphy Springs | 50.78 | Game |
| | Cold Water Springs | 61.36 | Game |
| Woodbury | Brown's Lake | 778.37 | Waterfowl |
| Worth | Bright's Lake | 122.43 | Game |
| | Silver Lake | 318.00 | Waterfowl |
| Wright | Big Wall Lake | 931.26 | Waterfowl |
| | Elm Lake | 456.00 | Waterfowl |
| | Morse Lake | 171.64 | Waterfowl |
| TOTAL ACRES FOR PUBLIC HUNTING | | 78,676.49 | |

*Open water refuges.

**Included in East Okoboji Lake acreage are Upper Gar, Lower Gar and Minnewashta.

BOARD OF CONTROL OF STATE INSTITUTIONS

(Office located on sixth floor State Office Building)

Term six years. Appointed by the Governor; salary \$7,000

GEO. W. CALLENIUS, O'Brien County, Democrat; term expires July 1, 1955.

HENRY W. BURMA, Butler County, Republican; term expires June 30, 1957.

ROBERT C. LAPPEN, Polk County, Republican; term expires June 30, 1959.

The board of control of state institutions was created under the provisions of chapter 118, laws of the Twenty-seventh General Assembly, which, with the amendments thereto, clothes the board with full power to manage, control and govern, subject only to the limitations combined in the act, the institutions under its management.

The board of control was organized on April 6, 1898, and took full control, as provided by statute, on July 1, 1898, of the institutions subject to its control.

The board is required to inspect county and private institutions in which insane persons are kept.

The board is required to investigate the management and financial conditions of the state institutions under its control, to determine questions as to the sanity of patients in state hospitals, and to determine when persons shall be admitted to them as state charges, and is required to divide the state into hospital districts. It is required to make biennial reports to the governor and legislature showing the cost of operating the institutions for the preceding two years and to visit all institutions twice each year. Some member of the board or its agent is required to visit each hospital for insane once each month. The board is required to meet the superintendents and other heads of institutions in quarterly conferences, to gather statistics, to require officials' bonds of certain institution officers, to make a semi-annual invoice of all the stores of the institutions, to fix annually the salaries of officers and employees not fixed by law, and to perform other duties provided by law. Following is a list of the fourteen state institutions under the supervision of the board of control and the executive officer of each.

Institutions

Soldiers' home, Marshalltown; George R. White, commandant.

The Iowa Annie Wittenmyer home, Davenport; Leon R. Lyle, superintendent.

Juvenile home, Toledo; L. H. Ladd, superintendent.

Glenwood state school, Glenwood; V. J. Meyer, M.D., superintendent.

Training school for boys, Eldora; Hollis L. Miles, superintendent.

Training school for girls, Mitchellville; Mrs. Marie Carter, superintendent.

Mental Health Institute for insane and inebriates, Mount Pleasant; W. B. Brown, M.D., superintendent.

Mental Health Institute for insane and inebriates, Independence; D. L. Keyer, M.D., superintendent.

Mental Health Institute for insane and inebriates, Clarinda; Norman D. Render, M.D., superintendent.

Mental Health Institute for insane and inebriates, Cherokee; Willard C. Brinegar, M.D., superintendent.

The Woodward state hospital and school, Woodward; Dr. Grace M. Sawyer, superintendent.

State penitentiary, Fort Madison; Percy A. Lainson, warden.

Men's reformatory, Anamosa; Ray Purcell, warden.

Women's reformatory, Rockwell City; Elda M. Kyles, superintendent

LAPPEN, Robert C., Des Moines

Republican

Member, State Board of Control

Born June 15, 1889. Attended public schools in Des Moines. Graduate North high school 1909, graduated Drake university law school in 1914, with LL.B. degree; B.A. degree Drake university, 1926. Served as assistant attorney general; since graduation engaged in the practice of law in Des Moines. Now associated with the firm of Lappen and Kramer. From 1930 to 1942 served as federal probation officer for southern district of Iowa.

During World War II assisted in organizing U.S.O. council in Iowa and Polk county.

He was a member of special committee appointed by Governor Blue to investigate the Iowa penal institutions. Member of Masonic lodge, Consistory and Shrine.

Married Anna Sideman of Chicago in 1917. Has three children, Chester, Stanley and Norma Elaine.

**BURMA, Henry W., Allison** Republican**Member, State Board of Control**

Born November 7, 1895, in Butler County, Iowa. Attended school in town and country, and when finished engaged in various enterprises, farming and real estate. Served during World War I, and on his return from service was elected sheriff of Butler County and held that office for fourteen years; has headed many community activities. Married and has two children; attends Associated Church at Allison; served four terms as member of the legislature from Butler County, and speaker of the House during his last term. Appointed member of board of control by Governor Beardsley.

CALLONIUS, GEORGE W., Granville

Democrat

Member, State Board of Control

Born on a farm in O'Brien County, near Granville, on February 22, 1897. Resides on same farm; general farming and livestock. Attended country and town schools; graduate Paullina High School, 1915. Attended University of Nebraska. World War I Veteran. Prominent in American Legion work. Post, County and District Commander, State and National Committees. Township Assessor; school board 19 years. Charter Member of Farm Bureau, Director and County Vice President. O'Brien County Supervisor 21 years. District President, Vice President and President of State County Officers Association. County Emergency Relief Chairman, County Board of Social Welfare. 40 and 8 Society and Izaak Walton League. Hobbies: fishing, hunting and traveling. Interim appointment on State Board of Control by Governor Beardsley, January 1, 1954. Married Evelyn Davis of Spencer, September 1, 1921. Two children: Donald D. and Betty L. (Mrs. Dudley Bainbridge).



Iowa Cares for Children and Veterans

The state board of control has jurisdiction over 14 state institutions, of which six are for the mentally unfit and three are for criminal offenders. The remaining five are divided as follows: two training schools, designated as correctional institutions; one for boys, at Eldora; one for girls, at Mitchellville; two orphanages, at Toledo and Davenport; and the soldiers' home at Marshalltown.

Training School for Girls, Mitchellville

The training school for girls was established in 1868, to be located on property in Lucas county, leased from a Society of Friends, or Quakers. The first admission was April, 1873. In 1880 the present training school, at Mitchellville, was located, taking over the Lucas county plant.

Girls between the ages of ten and eighteen are admitted, on commitment from district, juvenile and municipal courts or on transfer from other institutions by the board of control.

Under competent instruction and supervision, girls are taken through the twelfth grade of regular public school work, and are taught all necessary branches of home economics.

Farming and gardening are carried on, with good results.

The present superintendent is Mrs. Marie L. Carter.

Juvenile Home, Toledo

The state maintains a juvenile home, or orphanage, at Toledo. Dependent, destitute, homeless and neglected children are admitted and given care until they are 21 years of age, most of them being placed in good private homes, under the supervision of women state agents.

The buildings are substantial and kept in a home manner as far as possible. Generally the children are happy and contented and make good progress in their school work.

The present superintendent is L. H. Ladd.

Iowa Annie Wittenmyer Home, Davenport

The second state orphanage is known as the Iowa Annie Wittenmyer Home and is located at Davenport.

The first child was admitted July 4, 1864. Dependent, neglected and abandoned children are admitted upon court order or personal application of parent or guardian, approved by court or board of supervisors.

The children are given scholastic and industrial advantages, with moving pictures, all manner of games and sports, picnics and the like, to make life more pleasant.

The present superintendent is Leon Lyle.

Iowa Soldiers' Home, Marshalltown

The board of control also manages the Iowa Soldiers' home at Marshalltown, founded in 1887.

Life is lived pleasantly by the soldiers, with plenty of amusements, moving pictures, billiards and pool, cards, horseshoe pitching and all manner of games and light sports. The nearby river permits fishing and boating and families are kept together by the presence of the veterans' wives. The men and women take frequent furloughs, to visit relatives and friends. Upon their return they seem more than ever satisfied.

The present commandant is George R. White.

Training School for Boys, Eldora

The training school for boys at Eldora was opened March 31, 1868. This school is for incorrigible and delinquent boys, sent there upon court order. The school has farms upon which are learned, by practical work, the various phases of farming and gardening. In addition there are industrial shops, tailor, blacksmith, automobile, shoe, printing, sewing room, bakery, machine shop, plumbing, carpenter, mason and painting.

Competent schools are presided over by efficient teachers. Athletics, debates, home talent plays, a fine band, moving pictures, a good library and other opportunities are provided to improve mind and body.

The present superintendent is Hollis L. Miles.

Iowa Penal Institutions

Under Supervision of Board of Control.

State Penitentiary at Fort Madison

The prison at Fort Madison is more than 100 years old. It was established in 1839, the year after Iowa became a territory, and seven years before it became a state.

Under the able guidance of the board of control and recent wardens, the Fort Madison penitentiary has achieved high rank among the nation's penal institutions. Outbreaks have been few and escapes infrequent. A parole system enables the men of highest intelligence and best records to work on the prison farms, away from the enclosure, and even to go to the state's various other institutions under the board of control (state hospitals and schools) to work and live on an honor system.

The inmates as far as is possible are kept at work, according to their terms of sentence, many being fitted for industries at which they can support themselves after release. Each prisoner is interviewed, upon admittance, by the chaplain and the warden, in an effort to see what work he should be put to and what can best be done to reclaim him.

The inmates have recreation and amusement opportunities. Headphone radios are installed in the cells and good programs are furnished from a central control. A good library is well patronized; athletics and moving pictures make life more bearable. Baseball, kittenball, tennis, boxing, wrestling, horseshoe pitching, football and basketball give ample opportunity to most of the men to keep in good physical trim.

Under the law all condemned prisoners are excluded at Fort Madison. The present warden is P. A. Lainson.

Men's Reformatory at Anamosa

The men's reformatory is located at Anamosa, where the first prisoner was admitted on May 13, 1873. Originally intended for first and youthful offenders, and the criminally insane, within recent years prisoners have been transferred from Fort Madison as conditions demand.

Grain and livestock farming are carried on here on a large scale. A large modern canning plant is operated here as an industry. Most of the vegetables for the other state institutions are canned here. Other industries include the manufacture of soap, clothing, automobile number plates, road signs and cheese.

The prisoners are kept at work, according to the sentences imposed on them, but they have ample recreation and amusement facilities, including various sports and games, radio programs and moving pictures. Part of the reformatory yard, or enclosure, is flooded during the winter, permitting ice skating.

The warden of the men's reformatory is Ray Purcell.

Women's Reformatory at Rockwell City

Women over 18 years old, convicted of offenses which carry a term of more than 30 days, are sent to the women's reformatory at Rockwell City. The first prisoner was received on May 2, 1918.

The fact that many short-term offenders are sent to Rockwell City, instead of being kept in county jails, makes the per capita cost of maintenance large. The women are given an opportunity to attend school and have various entertainments and amusements, including movies, dances, lectures and recitals, home talent plays and picnics.

The superintendent is Mrs. Elda M. Kyles.

Iowa Cares for Mental and Needy Cases

Iowa Mental Institutions are administered by the State Board of Control.

On February 27, 1861, the first patient was received at the state hospital at Mount Pleasant, generally said to be the first institution of its kind west of the Mississippi river.

For the past 49 years Iowa has had four institutions to care for its mentally afflicted, those at Independence, Clarinda and Cherokee having been added. These are now known as Mental Health Institutes.

Four Hospitals for Mental Cases

In order of their establishment Independence comes second, the first patient having been admitted there on May 1, 1873; Clarinda is third, December 13, 1888; Cherokee, fourth, August 18, 1902.

Two Homes for Feeble-Minded

The reports of these four state hospitals do not begin to tell the entire story of what Iowa is doing for its mentally deficient and unfit. The state board of control has jurisdiction over two other institutions belonging to this same general classification: The Glenwood State school at Glenwood, which received its first patient on September 1, 1867; and the hospital for epileptics and school for feeble-minded at Woodward, which received its first patient on September 3, 1917.

Each of these six institutions is open to general visitors within certain prescribed hours each day, and parents at any time. To the limit of funds available they are well kept, sanitary and attractive, the buildings at each place being surrounded by large grounds, nicely landscaped and properly tended. While the atmosphere at all is depressing, entertainment is arranged for as many as can mentally enjoy it.

The present superintendents are as follows: Mount Pleasant, Dr. W. B. Brown; Independence, D. L. Kyer; Clarinda, Dr. Karl Catlin; Cherokee, Willard C. Brinegar; Glenwood, Dr. V. J. Meyer; and Woodward, Dr. Grace M. Sawyer, superintendent.

PUBLIC ASSISTANCE

State-wide monthly aid to dependent persons in Iowa is provided under the programs of Old Age Assistance, Aid to Dependent Children and Aid to the Blind. Through these programs cash grants are provided needy persons residing outside of state or county institutions. As of July, 1951, there were 48,920 aged, 5,171 dependent children beneficiaries and 1,258 blind receiving financial help under the programs. The cost of monthly aid to such persons amounted to \$35,824,206 for the 12 months ending June 30, 1951. Of this amount, 52.1 per cent was provided from Federal funds, 43.3 per cent from state funds and 4.6 per cent from county funds.

In Iowa 19 out of each 100 persons age 65 years or over, are being provided assistance. Over 3,000 of these recipients are being cared for in private nursing homes. The Legislature, through the State Department of Social Welfare, has effectively provided for many of the special needs of the aged citizen.

IOWA EMPLOYMENT SECURITY AGENCY

Administered by

IOWA EMPLOYMENT SECURITY COMMISSIONOffices at 112-116 Eleventh Street
Des Moines

f. **CLAIRE BLODGETT**, Linn County, Chairman, Republican, Employee Representative; term expires June 30, 1957.

CLAUDE M. STANLEY, Adams County, Republican, Employer Representative; term expires June 30, 1959.

FRANK L. ENGEL, Scott County, Democrat, Public Representative, term expires June 30, 1961.

ROBERT O. WYNNE, Administrative Assistant.

GEORGE W. MOORE, Director Iowa State Employment Service.

Under Chapter 96, Code of Iowa, the Iowa Employment Security Commission administers a program designed to assist workers to gain a more profitable and satisfactory employment status and to provide employers with satisfactory workers. The program is planned to assist unemployed workers in finding suitable work and to enable employers to stabilize their employment and to secure workers skilled in the type of work offered.

The Employment Security Law levies a tax upon employer payrolls of four or more workers in commercial and industrial employment for the purpose of providing a fund from which weekly benefits are paid to workers who are unemployed and who meet eligibility requirements.

Each employer's contribution rate is based upon his individual employment record. If his employment record is favorable his contribution rate will be lower than the standard rate. The plan is intended to encourage employers to provide steady employment and to avoid lay-offs.

The Iowa payroll tax rate is known as one of the lowest in the United States. For several years past about one-half of all covered employers of the state have so stabilized their employment that they are not required to pay any contribution tax to the state, at the same time a reserve amounting to more than \$107,000,000 has accumulated.

Workers who are employed by employers liable under the law build up wage credits, and upon becoming unemployed, if found eligible and no suitable work is available, are paid weekly benefits based upon the amount of their earnings but not to exceed \$30 per week and for not more than 24 weeks in a twelve-month period.

The Iowa State Employment Service was established in 1915 by legislative action. In 1933 the Congress enacted the Wagner-Peyser Act establishing the United States Employment Service, thus providing a nation-wide employment service with local offices in every state. With the enactment of the Iowa Employment Security Law in 1936, administrative control of the Iowa State Employment Service was given to the Iowa Employment Security Commission. Thirty-four full-time local employment service offices serve every section of Iowa.

Under terms of Title IV of the Federal Readjustment Act the State Employment Service renders an effective job placement and employ-

ment counseling service to veterans, providing them maximum job opportunities in the field of gainful employment.

The Employment Security Commission, under terms of an agreement with the U. S. Secretary of Labor, is authorized to administer Title IV of the Veterans Readjustment Act of 1952, which provides unemployment compensation to veterans of service on or after June 27, 1950, at the rate of \$30 per week not in excess of a total of 26 weeks. Determinations are made in accordance with provisions of the Iowa Employment Security Law insofar as the state law is applicable.

Under terms of an amendment to Title XV of the Federal Social Security law the Iowa Employment Security Commission administers the program providing unemployment insurance to federal civilian employees, in accordance with provisions of Chapter 96, Code of Iowa.

Under Chapter 97, Code of Iowa, the Commission has the responsibility of carrying out the provisions of the Iowa Old Age and Survivors Insurance law, enacted by the Fifty-first Iowa General Assembly, to insure the rights of all public employees retired under or otherwise affected by this recently repealed statute.

The Commission, through its system of local employment offices, receives and processes all claims for unemployment insurance under the Employment Security Law, finds jobs for unemployed workers, gives effective job counseling and offers a testing service to determine proficiency and natural fitness.

The Commission administers Chapter 97B, Code of Iowa, known as the Iowa Public Employees Retirement law, receiving and processing all claims and collecting contributions from both employees and employers.

Under terms of the State Supplemental Retirement law, Chapter 97B, Code of Iowa, Fifty-fifth General Assembly, the Commission receives applications, collects contributions and transacts all business relating thereto, through the facilities of its system of local employment service offices throughout the state.

The Employment Security Commission administers Chapter 97C, Code of Iowa, which together with amendments to Title II of the Federal Social Security Act, extends to employees of the State and its political subdivisions the protection and benefits afforded under the Federal Social Security Act. This entails the withholding of a two percent tax upon the wages of all employees, collecting of a like amount from public employers, accounting for all funds and transacting other business.

BLODGETT, J. Claire, Linn County
 Republican
Member, Iowa Employment Security Commission

Born on a farm near Central City, Iowa, January, 1894. Education received through public schools and State University of Iowa. Owned and published Central City News Letter, employee of Eldora Herald, Cedar Rapids Tribune and Cedar Rapids Gazette. In 1944 became editor of Cedar Rapids Tribune and president of Tribune Pub. Co. Seven years president of Cedar Rapids Typographical Union and 19 years was executive secretary of Cedar Rapids Federation of Labor. Served as member of the executive board of the Iowa State Federation of Labor. Member of the Cedar Rapids Board of Education 14 years, four years president of the board. For five and one-half years a member of the Iowa State Merit System Council. Married Catherine L. MacLennan in 1915. Four children: Mrs. F. L. McCullough, Riverton, Wyoming; Mrs. L. D. Dvorak, Cedar Rapids, Iowa; Mrs. R. P. Schuhmacher, Amana, Iowa; David C., A.A.F., Tokyo, Japan. Member of the Congregational church.



ENGEL, Frank L., Scott County
 Democrat
Member, Iowa Employment Security Commission

Born in Davenport, Iowa, August 31, 1908, the son of Frank and Lillian Engel. Received his education in the Davenport schools. Engaged in the retail drug business in 1925. Served in the House of Representatives during the 47th General Assembly from Scott county. Enlisted in the Navy in 1942 as pharmacist mate. Commissioned a naval officer in 1943, lieutenant junior grade. Attended the Navy Supply Corps school at the Babson School of Business Administration, Babson Park, Mass. Assigned to duty with the Navy Overseas Transportation Service, 12th Naval District Headquarters, San Francisco. Purchasing officer and member of the Admiral's Inspection Board N.O.T.S., San Francisco. Promoted to lieutenant, senior grade. Separated from the service in 1946. Resumed retail drug business. Appointed to Davenport Civil Service Commission 1955. Member of the Scott County Drug Assn., American Legion, Navy Club, Knights of Columbus, Jeffersonian Society, a democrat.



STANLEY, Claude M., Adams County
 Republican
Member, Iowa Employment Security Commission

Born March 1872, Warren county, Iowa. Educated in rural schools in Adams county, Iowa, and at Corning academy. Taught school 1894-1898. Graduated in law at Drake University in 1900. Practiced law with the firm of Stanley and Stanley, Corning, Iowa, 1900-1937. City attorney, Corning, Iowa. County attorney, Adams county. President of Corning school board 1927-1932. State Senator, Sixth Senatorial District, 45th and 46th regular and extra sessions. Appointed to present position March 1, 1937. Served in war with Spain, 51st Infantry; in Iowa National Guard 1900-1917; in World War 1 as major and lieutenant colonel in the 168th infantry. Married Laura E. Stephenson of Corning, Iowa; two sons, C. M. and A. E. Member Methodist church, Masonic lodge, American Legion.



STATE EXECUTIVE COUNCIL

(Office located on first floor of Capitol Building)

Membership, ex officio

LEO A. HOEGH, Governor.

MELVIN D. SYNHORST, Secretary of State.

C. B. AKERS, Auditor of State.

M. L. ABRAHAMSON, Treasurer of State.

CLYDE SPRY, Secretary of Agriculture.

W. GRANT CUNNINGHAM, Secretary, Polk County.

WALTER J. RUTHER, Assistant Secretary, Cedar County.

The executive council was created by the adoption of the Code of 1860. The secretary of state acted as secretary of the council until the enactment of the Code of 1897, which provided for a secretary.



CUNNINGHAM, W. Grant Polk County
Republican

Secretary, Executive Council

Born in Shields, Kansas, November 28, 1893. Was engaged in retail business in Des Moines, Iowa. Spent 29 years in the executive branch of Younker Brothers, Des Moines, Iowa. Married August 11, 1915, to Esther Young of Des Moines, Iowa. Served in Medical Corps of the Army in World War I. Member of Clifton Heights Presbyterian church, Masonic bodies and Za-Ga-Zig Shrine.

BUSINESS OF THE EXECUTIVE COUNCIL

Among the duties placed upon the executive council by the laws of Iowa are the following: To act upon all state activities and to notify all interested persons of action taken thereon; to determine the value at which property may be taken by Iowa corporations and amount of stock which may be issued on account thereof; to approve articles of incorporation and by-laws of building and loan associations, and plan for liquidation of said associations; to approve property purchases and acceptance of gifts; to authorize department leases; to approve the issuance of patents, corrected patents and easements; to approve and purchase all state vehicles; to authorize and pay special assessments; to authorize and pay court costs, and special attorney general's fees; to authorize condemnation proceedings; to authorize payment of institutional vouchers; approve bank depositories of public funds; authorize issuance of "dummy" plates; approve compromise tax settlements; reimburse school district taxes under Sec. 284, Code, 1954, to purchase all stores, supplies and furniture for state departments and officers; to execute contracts for fuel, lights and repairs; to approve all requisitions, issue purchase orders and authorizations; has custody of supplies for state offices and commissions; the canvass of votes cast for state and district officers; the declaration of changes in classifications of cities; the assignment of office rooms to state officers; the approval of out-of-state travel; the appointment of the board of examiners of mine

inspectors; the approval of plans for state buildings; the authorization of printing pamphlets, posters and booklets for various departments.

The secretary of the executive council is also car dispatcher, secretary of conservation commission and of the board of engineering examiners. He also has the direct supervision of the state postoffice employees and the telephone office employees.

REPORT OF EXECUTIVE COUNCIL SECRETARY

Section 19.6, Code of Iowa, 1954, requires that a report of the secretary of the executive council be published in the Iowa Official Register. That portion of the report of the secretary dealing with matters of general interest is presented here. Other matters required in the report as to Iowa cities and the official canvass of Iowa election results are presented in tables elsewhere.

There were 60 council meetings held during the year 1953, one joint meeting with the Legislative Advisory Committee on the State Office Building and nine joint meetings with the Legislative Advisory Committee on the Liquor Warehouse. In 1954 there were 56 council meetings and 10 joint meetings with the Legislative Advisory Committee on the Liquor Warehouse.

Corporations Authorized to Issue Stock in Exchange for Property or Out of Surplus 1953

- Jan. 5—Plymouth County Abstract Co., Le Mars; Wentzien Hardware Co., Gladbrook.
- Jan. 12—Hansen Bros. Livestock Co., Storm Lake.
- Jan. 19—Hansen Bros. Elevator Co., Storm Lake.
- Feb. 2—Gilbertville Grain & Lumber Co., Gilbertville.
- Feb. 16—Clear Lake Independent Telephone Co., Clear Lake; Lynch Transfer & Storage Co., Cedar Rapids; Western Hollowstone Co., Carroll; Western Engineering Co., Harlan; Central Ready-Mixed Concrete Co. Iowa City; Sieg Home Supply Co., Davenport.
- Feb. 23—Croft Construction Co., Fort Dodge; John G. Miller Construction Co., Waterloo.
- Mar. 2—Barker Equipment Co., Keosauqua; Dubuque Lumber & Coal Co., Dubuque.
- Mar. 9—Iowa Electric Light & Power, Cedar Rapids; Humeston Telephone Co., Humeston; Concrete Products Corp., Humboldt.
- Mar. 16—Spokesman Press, Grundy Center.
- Mar. 23—Roto-Rooter, Inc., Des Moines; Hyde & Vredenburg, Chariton; Fluckiger Motor Co., Dubuque.
- Mar. 30—Gunder Construction Co., Fort Dodge.
- Apr. 6—Acme Distributing Co., Ottumwa; Radionics Development Co., Des Moines; Central Steel Tube Co., Clinton.
- Apr. 13—William Knudson & Sons, Des Moines.
- Apr. 20—Thriftway Stores, Inc., Des Moines; National Sales, Boone; R. W. Foss Electric Co., Salem.
- May 4—Ackerman Improvement & Supply, Fort Dodge; Marshall Products, Ames; Young Rest Homes, Inc., Council Bluffs; Meuser Lumber Co., Guttenberg; Iowa Motor Parts, Inc., Des Moines.
- May 11—Plymouth Real Estate Co., Le Mars; Spokesman Press, Grundy Center.
- May 18—Iowa Manufacturing Co., Cedar Rapids; Iowa Steel & Iron Works, Cedar Rapids; Central Steel Tube Co., Clinton.
- May 25—Young Feed Store, Inc., Marshalltown; Highway Equipment Co., Cedar Rapids.
- June 1—Farmers Cooperative Co., Blanden; Western Engineering Co., Harlan; Greystone Apartments, Inc., Dubuque.
- June 15—Hawkeye Chevrolet, Newton; Smarter Homes, Inc., Des Moines; Do All Iowa Company, Cedar Rapids.

- July 6—Collins Radio Co., Cedar Rapids; Rockingham Machine Co., Davenport.
- July 13—Wakonda Village Apartment Co., Des Moines; University Terrace Co., Des Moines; James I. Griffey Construction Co., Keokuk.
- July 20—Franklin Plaza Corp., Des Moines.
- July 27—Western Tool & Stamping Co., Des Moines.
- July 30—Interstate Finance Corp., Dubuque.
- Aug. 6—Western Contracting Corp., Sioux City; Dubuque Boat & Boiler Co., Dubuque; J. W. Darragh, Inc., Cedar Rapids.
- Aug. 17—B. L. Anderson, Inc., Cedar Rapids; Standard Battery & Electric, Waterloo.
- Sept. 8—Universal Producing Co., Fairfield; Corn Belt Finance Corp., Sac City; Siouxland Finance Co., Sioux City.
- Sept. 23—Straight Engineering Co., Adel; Pederson T.V., Inc., Waterloo; Rashid Distributing Co., Fort Madison.
- Oct. 12—L. Ginsberg & Son., Des Moines.
- Oct. 19—Rushings, Inc., Ames.
- Nov. 2—Tater Products Co., Cedar Rapids; Walnut Grove Products Co., Atlantic; Black Hawk Broadcasting Co., Waterloo.
- Nov. 16—Matador Corporation, Des Moines; Central Steel Tube Co., Clinton; Brady Moving & Storage Co., Fort Dodge; Brady Realty Co., Fort Dodge; Winters Dairy Co., Marshalltown; R. F. & W. B. Fitch, Inc., Oskaloosa.
- Nov. 23—Siouxland Exhibition Co., Sioux City; Kiowa Corporation, Marshalltown.
- Nov. 30—Red Cross Drug Store, Red Oak; Wayland Feed & Grain Co., Wayland.
- Dec. 7—Ertl Company, Dubuque.
- Dec. 21—Monarch Machine & Stamping Co., Des Moines; Foster Funeral Home, Inc., Webster City.
- Dec. 28—Colonial Petroleum Co., Des Moines; Sam Cohen & Co., Sioux City.

1954

- Jan. 11—Des Moines Transit Co., Des Moines; Archer Properties, Inc., Des Moines.
- Jan. 18—Rockford Brick & Tile Co., Rockford.
- Feb. 1—Union Printing Co., Dubuque; Grinnell Shoe Shop, Grinnell; Tev, Inc., Des Moines.
- Feb. 8—Iowa Farm Supply, Des Moines.
- Feb. 15—J. F. Stampfer Co., Dubuque.
- Feb. 22—Veg-A-Peel Co., Creston; Washburn Telephone Co., Washburn.
- Mar. 1—Farm Equipment & Motor Co., State Center.
- Apr. 5—Adel Clay Products Co., Redfield; Chemco, Audubon; Preston Telephone Co., Preston.
- Apr. 12—Des Moines Packing Co., Des Moines.
- Apr. 19—Dunn's Funeral Home, Inc., Des Moines.
- Apr. 23—Biermann's University Electric Co., Des Moines; Boe Distributing Co., Dubuque; Service Sales Co., Des Moines.
- Apr. 30—Riverside Park, Inc., Council Bluffs; Marshall Packing Co., Marshalltown.
- May 10—Central Bearings, Inc., Des Moines; Reliable Hog Corp., Winterset.
- May 17—Brinkman-Schortinghuis Produce Co., Matlock.
- June 1—Charles Schneider Co., Inc., Council Bluffs; Marshall Concrete Products, Marshalltown.
- June 8—Central Woodworking Co., Council Bluffs.
- June 14—Swanson's Super Stores, Cherokee.
- June 22—Leopold Co., Burlington; Welty-Modlin, Inc., Waterloo; Gillam's Jewelry, Marshalltown.
- June 28—E. T. C., Inc., Eagle Grove; Ralph Lowe, Inc., Letts; Protein Blenders Corp., Iowa City.

- July 6—N & R Bottling Co., Waterloo.
 July 19—Collins Radio Co., Cedar Rapids.
 Aug. 2—Nelson Motors, Webster City.
 Aug. 9—Woodlawn Convalescent Home, Waterloo; Fonda F. Rock Co., Sioux City.
 Aug. 23—Iowa Wringer Corporation, Waterloo; Cynthia Realty Co., Council Bluffs; McPherson, Inc., Osceola; Hansen Engineering Co., Davenport; Waterloo Dehydrating Co., Cedar Falls.
 Sept. 14—Kessell Transfer & Storage Co., Des Moines; The Van Meter Co., Cedar Rapids.
 Sept. 20—Lujack Schierbrock Chev. Co., Davenport; Council Bluffs Development Co., Council Bluffs; Alstott Feed & Supply Co., Fort Dodge.
 Sept. 24—Donohoo Steel Treating Co., Bettendorf.
 Oct. 4—Northern Gravel Co., Muscatine; McKee Feed & Grain Co., Muscatine; Lansing Co., Lansing; Morphy Drug Co., Inc., Council Bluffs.
 Oct. 18—Eska Company, Dubuque; Neu Services, Inc., Davenport; Sac City Creamery, Sac City.
 Oct. 25—Kiron Telephone Co., Kiron; Iowa Securities Co., Waterloo.
 Nov. 1—Farmers' Mutual Telephone Co., Shellsburg.
 Nov. 8—Dubuque Cold Storage Co., Dubuque; Ace Dry Goods Co., Sioux City.
 Nov. 18—Hubinger Company, Keokuk; C. E. Erickson Co., Des Moines; Fowler Telephone Co., Pella.
 Nov. 29—Boyt Company, Des Moines; Manchester Industries, Manchester.
 Dec. 6—Iowa Public Service Co., Sioux City.
 Dec. 13—Town & Country Shopping Center, Cedar Rapids; Shepherd Lumber Co., Waterloo; William S. Dyer Farm, Inc., Ackley; Hyco, Inc., Des Moines.
 Dec. 20—Golden Sun Milling Co., Estherville; Swab Motor Co., Inc., Cedar Rapids.
 Dec. 27—C. F. Lytle Company, Sioux City.

STATE OF IOWA MAIL ROOM DIVISION

Gilbert H. Randle, Sr., Superintendent

The state house mail room division has a personnel of ten employees consisting of Superintendent, four meter machine operators, three clerks, one truck driver and one truck driver helper. The mail truck covers an average of sixty-three miles daily, making three deliveries and pick-ups to outside departmental offices.

| | No. Pieces of Mail | | Cash Income | |
|--|-------------------------|-------------------------|-------------------------|-------------------------|
| | 7-1-52 to 6-30-53 | 7-1-53 to 6-30-54 | 7-1-52 to 6-30-53 | 7-1-53 to 6-30-54 |
| Outgoing registered | 31,990 | 24,104 | | |
| Incoming registered | 12,598 | 13,998 | | |
| Outgoing insured | 1,058 | 1,189 | | |
| Incoming insured | 1,359 | 877 | | |
| Window stamp sales | | | \$ 7,336.33 | \$ 4,878.75 |
| Postage used on 3 meter machines | | | 129,536.26 | 136,424.02 |
| Total | | | <u>\$136,872.59</u> | <u>\$141,302.77</u> |

The above report covers business of 73 divisions of state government and individual cash window sales.

STATE HOUSE TELEPHONE EXCHANGE

(Located on ground floor, State Office Building)

Working under the executive council, this department handles local and long distance calls for the Capitol building, State Office building,

Historical building, Old Amos Hiatt building and Office and Laboratory building.

Among the hundreds of calls answered daily are inquiries concerning various functions of departments, personnel, hours of operation and so forth. During legislative sessions and time for filing income tax returns, a very heavy increase is noted in both local and long distance calls.

STATE BOARD OF ENGINEERING EXAMINERS

(Office located in the office of Secretary of the Executive Council)

Term four years. Appointed by the Governor.

LOWELL O. STEWART, Ames; term expires June 30, 1959.

C. P. LEWELLEN, Cedar Rapids; term expires June 30, 1959.

JOSEPH M. DEAN, Des Moines; term expires June 30, 1957.

ELMER H. BORG, Des Moines; term expires June 30, 1957.

JOHN W. WIERSMA, Grundy Center, term expires June 30, 1959.

W. GRANT CUNNINGHAM, Executive Council, Secretary.

The state board of engineering examiners was created by the Thirty-eighth General Assembly in 1919. No person can practice professional engineering or land surveying without first being registered with this board. The board meets from time to time and conducts examinations of applicants for registration.

The law provides that the membership of the board shall consist of five members who shall be appointed by the governor. Each member of the board shall be a professional engineer at least thirty-five years of age and shall have been a resident of this state for at least three years immediately preceding his appointment and shall have had at least ten years active practice preceding his appointment and during such time shall have charge of engineering work as principal or assistant for at least two years, and shall be a member in good standing of a recognized state or national engineering society. No two members of said board shall be from the same branch of the profession of engineering.

CAR DISPATCHER DEPARTMENT

A bill known as Dispatcher of State Automobiles was passed by the Forty-eighth General Assembly in 1939. Under this bill, the authority to assign all state-owned motor vehicles to state officers and employees, and state offices, departments, bureaus and commissions, was vested in the Governor and the Executive Council. This law went into effect July 1, 1939. Upon the appointment of a State Car Dispatcher, steps were taken to place all state cars under the control of this department, except the State Highway Commission and the Board of Education (University of Iowa, Iowa State College, Iowa State Teachers' College, etc.), which was not directly under the jurisdiction of this department. In 1941 the Forty-ninth General Assembly amended the original law so that the maintenance for all cars and trucks was paid by the State Car Dispatcher. The cost of maintenance, plus the administrative costs and depreciation, were charged back to each department according to the actual amount paid out for the operation of each motor vehicle. Rules

and regulations were adopted, presented to the Executive Council, and approved.

In 1954, this department had 673 cars and 278 trucks, making a total of 951 units. The total for 1953 was 827 units. The policy of eliminating the operation of high-mileage personally-owned cars increased the fleet considerably. In 1953, 507 new motor vehicles were purchased by this division of the Executive Council, and 317 used units were sold. During 1954, 220 new units were purchased and 190 used units were sold.

The Car Dispatcher Department maintains a record of miles driven, cost per mile of each unit, and the overall operation cost. All purchases of cars and trucks are made by bid, and with the approval of the Executive Council. The assignment of all motor vehicles must have also the same approval. For 1953, the operating cost for passenger cars was \$.0311 per mile, and for trucks \$.0699 per mile. For 1954, the cost per mile for cars was \$.0316 per mile, and \$.0679 for trucks.

IOWA CENTENNIAL MEMORIAL FOUNDATION

The responsibility of the Iowa Centennial Memorial Commission is to administer the \$200,000 fund realized from the sale of memorial half dollars during the Iowa centennial year, 1947. The commission is authorized to spend the income from this fund for awards and scholarships. In 1951 the "Iowa award" was created and presented to Herbert Hoover. More than a score of scholarships to Iowa colleges have been granted.

The commission was set up in 1949 by Governor Robert D. Blue.

The membership of the commission includes all former governors, four "citizen" members, and several state officials, who serve ex officio. The last include the governor, who is chairman of the commission; president of the state board of regents, who is secretary; treasurer, who is treasurer; and attorney general, who is attorney. The "citizen" members are Mrs. Mary Humeston, Albia; Mrs. Helen Mitchell, Mason City; Ralph Evans, Davenport; and John M. Henry, Des Moines.

Iowa Statehood Centennial Commemorative Half Dollar



GEOLOGICAL SURVEYGeological Board *ex officio*

LEO A. HOEGH, Governor.

CHET B. AKERS, Auditor of State.

VIRGIL M. HANCHER, President, State University of Iowa.

JAMES H. HILTON, President, Iowa State College.

R. W. GETCHELL, President, Iowa Academy of Science.

H. GARLAND HERSHEY, Director and State Geologist, Iowa City, appointed by the geological board to serve during the pleasure of the board.

It is the duty of the Geological Survey to collect, interpret, and report information on basic geologic features of the state. These include surface and underground water supplies, coal, gypsum, sand and gravel, ceramic clay and shale, limestone and dolomite, raw materials for the manufacture of cement, ore deposits, and other mineral resources. Studies are continuing on the oil and gas possibilities in Iowa, particularly in the southwestern portion of the state, and the geological sections of the oil and gas law are being administered. Geological studies of dam sites are made on some of the flood control and recreational projects of Federal and state agencies, and reports on the mineral resources of such reservoir areas are frequently prepared.

The Survey is the repository for all basic geologic data obtained in the State.

Collection and dissemination of data on water wells, water levels, stream flow and sediment loads, lake levels, and other hydraulic data are accomplished in cooperation with the Water Resources Division of the U. S. Geological Survey. Topographic mapping of the state, by quadrangles approximately 220 square miles in area, is being conducted in cooperation with the Topographic Division of the Federal Geological Survey. A special investigation of the lead and zinc possibilities in Iowa, particularly in the Dubuque area, has been initiated in cooperation with the Geologic Division of the U. S. Geological Survey.

As a part of the result of its work, the Survey has published 38 volumes of annual reports and accompanying scientific papers. These publications include special reports and maps covering the geology and mineral production of all but six of the 99 counties, as well as special reports on mineral production of all sorts. There are also three technical papers on Iowa coal and two water-supply bulletins. Geological and mineral resources maps of the state have been prepared. Other summaries of specialized geological studies have been published in geological periodicals. These published reports, together with the large file of unpublished data obtained during more than half a century of continued study, serve as a reliable basis for up-to-the minute reports to Federal, state and municipal agencies and to private concerns and individuals who request and need the available information on water supply and other mineral resources of Iowa. Information, advice and direct assistance in the increasing development of large water supplies are freely given to the limit of funds and personnel.

STATE BOARD OF HEALTH

Terms expire January, 1957.

DONALD C. CONZETT, M.D., Dubuque.
 FRANKLIN H. TOP, M.D., Iowa City.
 ALBERT L. YOCOM, M.D., Chariton.
 CHARLOTTE FISK, M.D., Des Moines.
 SAMUEL P. LEINBACH, M.D., Belmond.

Commissioner

Appointed by the Governor for four years. Term expires July 1, 1957.

EDMUND G. ZIMMERER, M.D., M.P.H., Commissioner of Public Health.

Salary \$8,400.00

The commissioner of public health directs the work of the department. He formulates objectives and outlines detailed programs in public health. He serves as the executive officer of the nine boards of examiners for the various professions affecting the public health. He is the executive officer of the state department of health.

The board of health serves in an advisory capacity to the commissioner of public health and is empowered to make rules and regulations.

ZIMMERER, Edmund G., Polk County
Commissioner of Public Health

Born in York, Nebraska, May 1, 1889; married Helene Foran, Omaha, Nebraska; five children. Education received at St. Mary's college, St. Mary's Kansas; Creighton university, Omaha, Nebraska, M.D., 1911; Harvard university, M.P.H., 1941; University Vienna, Austria, 1929; Diplomat American Board Preventive Medicine and Public Health, 1947.

Private practice in Nebraska, State Bacteriologist, Nebraska Department of Health, 1912-1914; Medical Director St. Elizabeth's Hospital, Lincoln, Nebraska, 1914-1937; Director, Division Venereal Disease, Nebraska State Department of Health, 1937-1940; Director, Division Cancer Control, Iowa State Department of Health since 1941.

Special Consultant to National Cancer Institute, Washington, D. C., since 1948; Member, Polk County, Iowa State and American Medical Associations; World Health Organization; Life member American Medical Society of Vienna; President, Iowa Public Health Association; Past President, Public Health Cancer Association of America; Fellow, American Public Health Association; member, Board of Directors, Iowa Division American Cancer society; major, M.C. Medical Corps (Res.) U. S. Army, 1921; now senior surgeon (Res.) (Comm.) U. S. Public Health Service; Phi Kappa; K. of C. 4th degree, past state deputy; residence 718 18th Street, Des Moines, Iowa.

**Administrative Staff**

Ralph H. Heeren, M.D., Ph.D., M.P.H., Deputy Commissioner, Director, Preventable Diseases and Epidemiology. Acting Director, Venereal Diseases. Acting Director Tuberculosis Control.
 Stanley L. Hendricks, D.V.M., M.P.H., Associate Director Preventable Diseases, Diseases of Animals Transmissible to Man.
 Paul J. Houser, B.E., M.S., Director Public Health Engineering and Industrial Hygiene.

- Paul Bolton, B.S., M.P.H., Assistant Director, Public Health Engineering and Industrial Hygiene.
- Madelene Donnelly, M.D., M.P.H., Director, Maternal and Child Health Services.
- Mattie Brass, R.N., M.P.H., Director, Public Health Nursing.
- Thelma Luther, R.N., M.P.H., Educational Director, Public Health Nursing.
- Edmund G. Zimmerer, M.D., M.P.H., Acting Director, Cancer Control.
- Loren E. Chancellor, Director, Vital Statistics.
- Leonard C. Murray, M.S., Ph.D., Director, Health Education.
- F. W. Pickworth, B.S., M.S., Director Hospital Services.
- K. E. Hartoft, B.A., Director, Personnel and Finance.
- C. E. Foote, Business Manager.
- William B. Wilson, Director, Barber Division.
- Mrs. Helen Vernon, Fairfield, Executive Secretary, Division of Cosmetology.
- Mary L. Wombacher, Executive Secretary, Division of Licensure.
- Ronald V. Saf, Attorney.

Communicable and Preventable Diseases

Preventable diseases are by their very nature of vital concern to the community and the state. Reports of various infectious diseases are received daily from physicians and health officers throughout the state. These reports are surveyed and tabulated so as to make possible a study by weeks and months of the current prevalence of disease as compared with the preceding year and period of years. Field investigations are made upon request of local health officers or other officials, to determine the nature and extent of outbreaks and to assist with control measures. The department through articles, reports, literature, talks, correspondence and graphic presentations, aims to inform the public about disease prevention.

The staff of the Divisions includes a veterinarian and several nurses, all with special training in their respective fields of public health.

The Public Health Veterinarian is responsible for much of the work relating to diseases of animals transmissible to man. The Public Health Nurses work with the Tuberculosis Control, the Venereal Disease and the Preventable Disease programs. These staff members cooperate at all times with local physicians and health officers in the problems of communicable disease control, in the conduct of special surveys and in any measures that may be necessary to prevent the spread of infection either on a local or state basis.

Maternal and Child Health

The activities of this division are designed to make known to those concerned, the health needs of mothers and children and how they should and can be met. Personnel specifically trained in public health aspects of pediatrics, obstetrics, dentistry, nutrition and nursing direct these activities. Educational programs and techniques are developed to reach the lay people through the family physician and dentist and through public health visiting and school nursing services.

Public Health Nursing

The department maintains a division of public health nursing which provides a whole-time supervisory service for public health nurses and an advisory service for boards employing nurses and for associations or committees interested in public health nursing.

The public health nurse:

1. Helps to secure early medical diagnosis and treatment for the sick.

2. Renders or secures nursing care of the sick, teaches through demonstration and supervises care given by relatives and attendants.
3. Assists the family to carry out medical, sanitary and social procedures for the prevention of disease and the promotion of health.
4. Co-operates in facilitating rehabilitation of those who have been ill or injured.
5. Helps to secure adjustment of social conditions which affect health.
6. Provides information regarding sound public health nursing practices to the community and cooperates actively with community agencies in the improvement of health conditions.

Public Health Engineering

Preventing spread of disease by application of environmental sanitation—that is the goal of public health engineering. Engineering activities include inspection of public water supplies, swimming pools, and waste disposal systems, with review of plans for new projects. The division administers the water pollution law requiring the installation of pollution control facilities. It has general supervision over administration of the housing law and amends the state plumbing code with an advisory committee. It assists local boards of health in establishing control of milk supplies, insects and rodents, private water supplies, sewage disposal systems, and other health hazards. It advises industries on prevention of occupational disease and other measures pertaining to industrial hygiene.

Vital Statistics

The division is charged with the collection, recording and filing reports of births, deaths, marriages and divorces. Statistical studies and analysis of these records are made and the results of these studies are released for the information of the public. The division supervises the work of the local registrars of vital statistics and cooperates closely with the National Office of Vital Statistics, Public Health Service, Washington, D. C.

The division issues certified copies of any of the records it has on file, for a fee of fifty cents.

If you were born in Iowa and your birth record is not on file, you can place it on file by completing a delayed birth certificate, which you may file with the county clerk in the county where you were born, or send it direct to this office.

Division of Cancer Control

The increasing number of deaths from cancer has made it a matter of public concern. In the absence of specific preventive agents the control of cancer depends largely upon an alert and competent profession and especially an informal and responsive public.

Thus, the Division conducts frequent Cancer Institutes for physicians in various areas of the state wherein doctors are kept informed as to the latest developments in this field.

At the same time through lectures, literature, movies, etc., the public is made conscious of the importance of prompt attention to the earliest even insignificant signs of the disease.

In the nine tumor clinics strategically located any citizen is given an opportunity for expert diagnosis and the collective judgment of a group of physicians as to adequate treatment measures.

Public Health Education

Public health education supplements the tools, skills and learning of the medical, dental, engineering and nursing professions in the preven-

tion and control of disease. Their information is translated into many forms in order to reach the public with impact. Public health education uses motion pictures, film strips, news releases, radio program, speakers, posters, exhibits, pamphlets and other media to tell the health story.

Division of Local Health Services

The correlation and extension of the activities of the various divisions of the state department, making their services obtainable to the entire population of the state, through the various district and county health services.

Hospital Services

This division is charged with the duty of carrying out the provisions of the hospital survey and construction act (public law 725) passed by the 79th Congress. The 52nd General Assembly authorized the state department of health to carry out the provisions of the hospital survey and construction act (public law 725), to survey and inventory the hospitals and related facilities in the state. Also the licensing of all hospitals and nursing homes.

Members of Boards of Examiners

- Barber Examiners**—Alden E. Morehouse, Cedar Rapids; Lew M. Skinner, Council Bluffs; Clive L. Kenyon, Des Moines.
- Chiropractic Examiners**—C. T. Howard, D.S.C., Cedar Rapids; D. T. Mowbray, D.S.C., Waterloo; Ralph C. Kirwood, D.S.C., Secretary, Des Moines.
- Chiropractic Examiners**—J. V. Poulson, D.C., Melcher; H. T. Opsahl, D.C., Decorah; C. J. Christensen, D.C., DeWitt.
- Cosmetology Examiners**—Bernice Wickard, Chairman, Des Moines; Inga Jopson, Clinton; Louise Whaley, Webster City.
- Dental Examiners**—G. H. Hospers, D.D.S., Waterloo; Dr. C. V. Lehman, Cedar Rapids; Dr. P. T. Williams, Atlantic; Dr. Lloyd A. Chatterton, Clinton; Dr. Philip A. Hahn, Burlington.
- Embalmer Examiners**—August Brandt, Jr., Secretary, Dallas Center; Ralph Lightle, Ruthven; George W. De Jong, Keokuk.
- Medical Examiners**—H. E. Farnsworth, M.D., Chairman, Storm Lake; George H. Scanlon, M.D., Vice-Chairman, Iowa City; Malcolm A. Rayal, M.D., Secretary, Des Moines; R. F. Birge, M.D., Des Moines; Frank R. Peterson, M.D., Cedar Rapids.
- Optometry Examiners**—Alfred J. Meyer, O.D., Chairman, Davenport; Dr. M. L. Knutson, Mason City; Dr. John Martin, O.D., Carroll.
- Osteopathic Examiners**—Lydia Jordon, O.D., Davenport; R. B. Anderson, D.O., Morning Sun, Dr. W. S. Edmund, Secretary, Red Oak.

State Hospital Advisory Council

- Gerhard Hartman, Ph.D., H.A., Vice-Chairman, Iowa City; Lewis B. Blair, Cedar Rapids; Sister Mary Edmunda, R.N., Fort Dodge; Esther Squire, R.N., Washington; David H. Grau, D.O., Muscatine; Con R. Harken, M.D., Osceola; E. E. Munger, Jr., M.D., Spencer; Marjorie Perrine, R.N., Council Bluffs; Mrs. A. D. Wiese, Manning; Mrs. Ralph D. Jacobson, Boone; Thomas W. Purcell, Hampton.
- Edmund G. Zimmerer, M.D., Chairman, Ex-officio.

Hospital Licensing Board

Louis B. Blair, Cedar Rapids; Esther Squire, R.N., Washington; Gerhard Hartman, Iowa City; Sister Mary Edmunda, R.N., Ft. Dodge; David H. Grau, D.O., Muscatine.

Nurse Examiners

Appointed by the Governor. Term of Five Years

MYRTLE KITCHEN, Iowa City; term expires June 30, 1960.

SISTER MARY IMMACULATA (Lamey) R. N., Dubuque; term expires June 30, 1956.

WAVE ARNOLD, R. N., Sioux City; term expires June 30, 1957.

ETTA RASMUSSEN, R. N., Cedar Rapids; term expires June 30, 1958.

SISTER MARY CORALITA (Ellerbrock) R. N., Dubuque; term expires June 30, 1959.

VERA M. SAGE, R. N., Executive Secretary, Des Moines.

EMMA KELTING, R. N., Director of Nursing Education, Des Moines.

The Iowa Board of Nurse Examiners was made a department separate from the Department of Health by S. F. 50, passed by the Forty-sixth General Assembly and became effective upon publication. The board gives examinations and issues licenses to two classifications of nurses: 1, registered nurse; 2, licensed practical nurse. Examinations are held semi-annually in Des Moines.

The examination fee is \$10.00; the reciprocity fee, \$10.00, certification fee \$5.00 and annual renewal of license \$1.00.

Through its Executive Secretary the board keeps all records pertaining to the licensing of nurses in the state, receives all applications for licensure, collects all fees and issues all licenses.

It is the duty of the Board to enforce the laws governing the practice of nursing in the state.

Since 1907 when the first regulatory measure affecting the practice of nursing in Iowa was enacted, 26,916 nurses have become registered giving them the right to use the title Registered Nurse. At the close of the 1954 fiscal year 18,294 registered nurses had renewed their licenses.

Since 1949 when regulatory measures were enacted pertaining to the practice of practical nursing, 1,651 individuals have qualified to use the title Licensed Practical Nurse in Iowa. At the close of the 1954 fiscal year, 1,541 Licensed Practical Nurses had renewed their licenses.

The board sets minimum standards for the 26 Schools of Professional Nursing and the three Schools of Practical Nursing. At the end of the 1954 fiscal year, 2,338 students were enrolled in the Schools of Professional Nursing and 44 students in the Schools of Practical Nursing.

Consultant service is provided to the Schools of Nursing by the Director of Nursing Education.

IOWA STATE HIGHWAY COMMISSION

(Offices at Ames, Iowa)

Term Four Years.

Salary \$4500 and Travel.

ROBERT K. BECK, Appanoose County, Republican; term expires June 30, 1959.

MEL M. GRAHAM, Audubon County, Democrat; term expires July 1, 1957.

CHRIS. LARSEN, Woodbury County, Republican; term expires June 30, 1959.

EMERY W. LOOMIS, Black Hawk County, Democrat; term expires July 1, 1957.

RUSSELL F. LUNDY, Polk County, Republican; term expires June 30, 1959.

LUNDY, Russell F., Des Moines
Polk County

Republican

Chairman, State Highway Commission

Born September 3, 1904, at Edinburg, Ill. Graduated State University of Iowa, B.A. degree 1927; University of South Dakota, L.L.B. degree 1928. Practiced law in Yankton, South Dakota, 1928-1936. During those years he served as director and counsel for First Dakota National Bank and Trust Co., Dakota Finance Co., and Lusk-Mitchell Newspapers Inc. Moved to Des Moines 1936. Established Mutual Surety Company of Iowa, was its president and general manager 1936-1943. Since then Lundy has practiced law (present firm Lundy & Tonini), and has been publisher of Iowa Business and Industry magazine which he founded. Member Des Moines Chamber of Commerce, Advertising club of Des Moines (Most Valuable Man award 1940), Better Business Bureau of Des Moines (first president), Iowa, South Dakota and American Bar Associations; Des Moines club. Listed in "Who's Who in Commerce and Industry." Managed Governor Hoegh's 1954 campaign, both primary and general elections. Unitarian church. Married Eliabeth Lusk 1928, two daughters.



BECK, Robert K., Centerville

Appanoose County

Member, State Highway Commission

Born Centerville, July 17, 1915, son of Edna and Jesse M. Beck. Attended Centerville high school and Iowa Wesleyan University, graduating 1937 with B.A. degree. Served editorial, later advertising departments Centerville Daily Iowegian. Became general manager 1942, co-publisher 1945. Associated with Oceanside, California Daily Blade-Tribune 1943. Entered U. S. Naval Reserve October 1942 serving 28 months aboard the U.S.S. South Dakota in Atlantic, Pacific theater, participating in nine major sea engagements. Discharged October 1945 as Lieutenant. Married June 24, 1939, to Charlotte Allen Three children, Tom, Barbara, Martha. He served as president of Centerville Chamber of Commerce, Lions club, Country club, Library board. Member of Elks, Masons, American Legion, V.F.W., Methodist church. Delegate to Methodist Jurisdictional Conference at Milwaukee, 1952. Member House 55th G.A. Named by Governor Hoegh to Highway Commission.



GRAHAM, Mel M., Audubon, Audubon Co.,
Democrat

Member, State Highway Commission

Born at Primghar, Iowa, March 22, 1906. Educated, Audubon public schools, University of Iowa and Drake university. Admitted to the bar in 1930. Engaged in the practice of law at Audubon with his father, J. A. Graham. Married to Naomi Hensley in 1939. Father of two sons, Mel Anthony and Ben Luther. Veteran of World War II, serving in India and Burma. Former county attorney. Member library board. Member of Methodist church, American Legion, V.F.W., I.O.O.F. and K.P. Served two terms in Iowa House of Representatives; appointed member of state highway commission in 1949.



LARSEN, Chris, Jr., Sioux City,
Republican

Member State Highway Commission

Born Sioux City, age 49, Graduate of grade and high school Sioux City, Natl. Institute for Commercial and Trade and Organization Executives of Northwestern U. Manager and owner Natl. Prtg. and Letter Co. Active in Republican politics in Young Republicans and precinct committeeman for Republicans and on Woodbury County Republican Central committee. Former newspaper man with Sioux City Tribune; in Ad club and the Chamber of Commerce. Other activities with Red Cross, Boy Scouts; President, Junior Chamber of Commerce, acting as U.S. national director. Member Elks, Commercial Travelers, Isaac Walton League, Auto club, Highway Improvement club, Traffic club and Sioux City greater athletic committee. Past president Rotary club. Member Trinity Lutheran church.



LOOMIS, Emery W., Waterloo
Black Hawk County
Democrat

Member, State Highway Commission

Born on a farm in La Grange County, Indiana, September 12, 1895. Graduated from La Grange high school, attended Tri-State college, Angola, Indiana. Was grade principal, taught history, civics, and agriculture in La Grange high school for five years. Came to Waterloo in 1916. Served in World War I. Returned to Waterloo December, 1918, engaged in automobile business. Served as President of Loomis-McCormick, Inc., Loomis-Brown Monument Co., De Luxe Cleaners, Inc. Entered real estate business March 1, 1935. President of Waterloo real estate board 1939-1940. President Waterloo Plan Commission 1941. Past president of the Iowa Real Estate Association and director of National Association of Real Estate Boards. Holds honorary life membership in Iowa Real Estate Association. Married Charlotte Musser, La Grange, Indiana, June 18, 1919. Member American Legion, Elks club, Exchange club, First Presbyterian church of Waterloo, Waterloo Real Estate Board and Waterloo Chamber of Commerce. Appointed member of State Highway Commission April 1955.

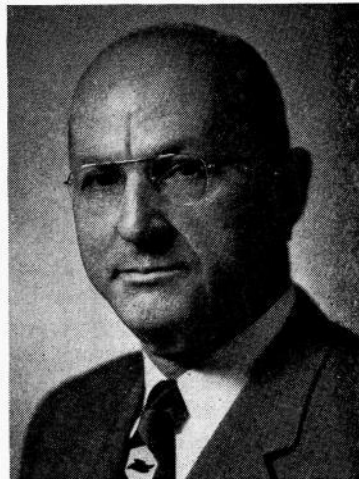

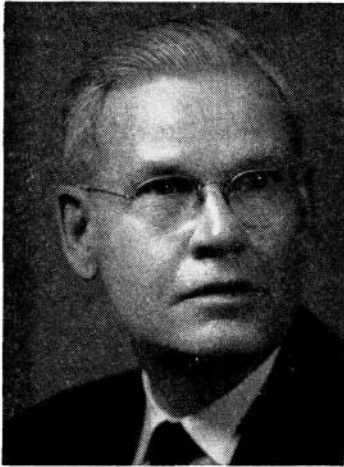

**BUTTER, John G., Ames Story County
Chief Engineer**

Born January 3, 1895, at Blainstown, Iowa. Educated in public schools, Omaha, Nebraska, and University of Nebraska. Joined highway commission forces October 1, 1919 as instrumentman. Held positions of resident engineer, division maintenance engineer, assistant district engineer, district engineer, administration engineer, and was promoted to chief engineer April 1, 1954. Served in U. S. Naval Aviation in World War I, May 1917 to December 1918. Member American Legion; served as commander Council Bluffs Post, district commander and department vice-commander. Member Iowa Engineering Society, American Association of State Highway Officials, and secretary Mississippi Valley Conference of State Highway Departments. Married on November 18, 1921 to Helen Hayes of Vinton. Father of one child, Joan (Mrs. D. F. Pierce).

Start and Progress of State Highway Commission

The first law creating a state highway commission in Iowa was adopted by the General Assembly in 1904. That law simply stated that the Iowa State college should act as a state highway commission. Acting under said law, the state board of education appointed Dean Anson Marston of the engineering division, and Dean Charles F. Curtiss of the agricultural department of Iowa State college as the directors of the commission. Thomas H. MacDonald, U. S. commissioner of public roads, was appointed by the directors as secretary and engineer for the commission. The duties of the commission at that time were to make investigations and studies of highway conditions and to advise with local authorities with respect to highway improvements.

This organization continued until 1913, when the Thirty-fifth General Assembly passed an act creating a state highway commission of three members and separated said commission from Iowa State college.

In 1927 the General Assembly passed an act which now appears as chapter 307 of the Code of 1954, creating a state highway commission of five members, all to be appointed by the governor, not more than three of whom could be from the same political party.

The law of 1927 placed the primary road system under the direct control and supervision of the state highway commission. Thomas H. MacDonald, who became secretary and engineer of the highway commission in 1904, was designated as chief engineer of the highway commission in 1913 and continued in that capacity until 1919, when he resigned and F. R. White was appointed to that position. Mr. White retired from the position of chief engineer in 1952 and Mr. E. F. Koch was appointed as chief engineer in October of that year. Mr. Koch resigned on March 23, 1954, and Mr. Butter was appointed chief engineer on April 1, 1954.

The highway commission's duties are fourfold:

First: Construction and maintenance of primary roads;

Second: Construction of farm-to-market roads;

Third: General supervision of secondary roads;

Fourth: Engineering assistance to other departments.

The commission has entire charge of and responsibility for all construction and maintenance work on the primary road system. It prepares the necessary surveys, plans and specifications for primary road

improvements, lets the necessary contracts and supervises the construction work. It has charge, for the state of Iowa, of the expenditure of all federal aid road funds allotted to this state.

Outline of State Highway Commission Organization

An outline of the organization of the Commission showing department heads and district engineers, follows:

Office of the Chief Engineer

John G. Butter, Chief Engineer, Ames.
L. M. Clauson, Deputy Chief Engineer, Ames.

Legal Department

Norman A. Erbe, Attorney, Ames.

Administration Department

John F. Reid, Administration Engineer, Ames.
Robert N. Tutton, Assistant Administration Engineer, Ames.
E. V. John, Right of Way Engineer, Ames.

Design Department

F. C. Schneider, Design Engineer, Ames.
C. B. Anderson, Engineer of Road Design, Ames.
Neil Welden, Engineer of Bridge Design, Ames

Construction Department

C. L. Gleason, Construction Engineer, Ames.
A. M. Hensing, Assistant Construction Engineer, Ames.
V. G. Gould, Bituminous Engineer, Ames.

Department of Materials and Tests

Bert Myers, Engineer of Materials and Tests, Ames.
E. A. Stoddard, Assistant Engineer of Materials and Tests, Ames.

Department of Safety and Traffic

W. O. Price, Engineer of Safety and Traffic, Ames.
Carl Schach, Assistant Engineer of Safety and Traffic, Ames.

Maintenance Department

R. C. Boyd, Maintenance Engineer, Ames.
T. R. Perry, Assistant Maintenance Engineer, Ames.

Secondary Road Department

R. E. Merrill, Secondary Road Engineer, Ames.

Department of Accounts

Quentin A. Love, Auditor, Ames.
E. T. Burk, Assistant Auditor, Ames.
J. Edward Judge, Assistant Auditor, Ames.

Research Division

Mark Morris, Director of Highway Research, Ames.

District Offices

District No. 1—W. W. Wickham, District Engineer, Ames.

District No. 2—Raymond Zack, District Engineer, Mason City.

District No. 3—Earl Capel, District Engineer, Sioux City.

District No. 4—Virgil Butler, District Engineer, Council Bluffs.

District No. 5—W. J. Smith, District Engineer, Ottumwa.

District No. 6—J. A. Paulsen, District Engineer, Cedar Rapids.

Outline of State Highway Commission Work

All maintenance work on the primary road system is under the supervision of the commission.

The secondary roads (all rural roads not included in the primary road system and not classified as state institutional roads under chapter 308, Code 1954) are under the supervision of the county board of supervisors in their respective counties. However, the law places on the highway commission certain duties and responsibilities in connection with such secondary road work.

The secondary roads in each county are classified into two groups or systems—the farm-to-market road system which includes about 35,000 miles of main traveled secondary roads, and the local secondary road system which includes about 58,000 miles. Changes or modifications in the farm-to-market road system are initiated by the county board and are subject to approval by the state highway commission. It is the duty of the county to initiate projects for the construction of farm-to-market roads, to make surveys and prepare plans for the improvement of farm-to-market roads, and submit these plans to the state highway commission for approval. It is the duty of the state highway commission to advertise for bids, let construction contracts and give general supervision to the construction of farm-to-market road projects.

The law also places on the highway commission certain duties and responsibilities in connection with secondary road work paid for by the county from the county secondary road construction and maintenance funds. Secondary road construction programs proposed by the county boards must receive the commission's approval. Plans prepared by the county engineers for secondary road improvements must be submitted to the state highway commission for approval. Contracts awarded by the boards of supervisors for secondary road construction work involving a cost of \$2,000.00 per mile or more, or more than \$5,000.00 in the aggregate, or more than \$2,000.00 for any one bridge or culvert, must be approved by the state highway commission before becoming effective.

In case two adjacent counties are unable to agree on any county line road or bridge construction of maintenance matter, either board may appeal to the state highway commission to determine said controversy.

The commission, on request, renders engineering assistance to various other state departments. This includes the making of surveys and preparation of plans and general supervision of construction and maintenance of public highways upon or adjacent to lands belonging to the state at the various educational, charitable and penal institutions, and at state parks, engineering assistance to the executive council on street improvements on and adjacent to the capitol grounds, assistance to the national guard on projects in connection with the national guard camp, and various other technical matters which may come before such other state departments.

IOWA STATE DEPARTMENT OF HISTORY AND ARCHIVES

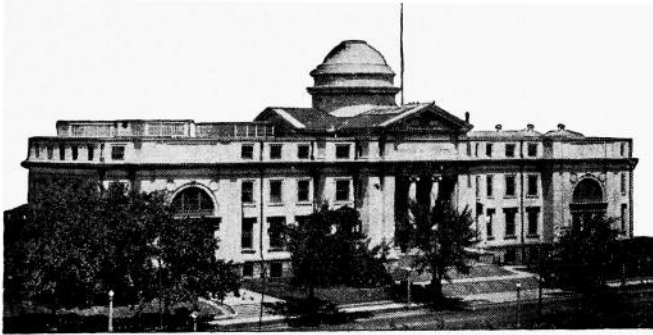

State Historical Building
East 12th and Grand Avenue, Des Moines

Curator is selected by Board of Trustees—the Governor, a member of the Supreme Court and the Superintendent of Public Instruction.

CLAUDE R. COOK, Curator, for a term of six years. Salary \$4,800.

COOK, Claude R., Des Moines

**Curator, State Department of
History and Archives**

Advent on Thanksgiving Day to Mr. and Mrs. Adley Cook on a farm near Kent, Union county, Iowa, first of five children. From age one to three on Nebraska homestead near Long Pine. Reared on family farm near Kent. Schooling at Kent and Simpson college. City editor of Creston Morning American. Night editor of Council Bluffs Nonpareil. Special writer on Des Moines Register. Admitted Des Moines Methodist Conference in 1914. Appointments: Tabor, Pacific Junction, Gray, Randolph, Coin, Osceola, Carroll, Ottumwa and Marengo. Participated in money raising in Iowa, Michigan, Minnesota, New Jersey and New York, involving several million. Voluntarily located in 1944 at Red Oak, Iowa, Chamber of Commerce secretary; 1945, elected executive assistant to Republican state chairman. Editor, writer, lecturer. Grandfather was one of first three white men settling in Platte township, Union county, Iowa. Married to Mary Cherry McConnell, Creston, Iowa, in 1912. Son, W. R., Norfolk, Nebraska, alumnus of Cornell college; daughter, Marian Steward, Waukee, Iowa, alumnus of Grinnell college. Appointed Acting Curator 1947; Curator 1948; reappointed Curator 1954.



State Historical Activities

The State Historical department organized in 1892 by Charles Aldrich. State Historical building erected in 1889 and 1908, reorganized as Iowa state department of history and archives in 1939, activities described as follows:

The dominant motif of the Iowa state department of history and archives is preserving the history of Iowa—its development from the

era of many thousand of years ago, the roaming upon its prairies by the aborigines, the enjoyment here by the red man in his hunting exploits, the discovery and mining of its lead and coal deposits, the coming of the Indian trader and the pioneer, the early community settlements, the establishment of schools and churches, the organization as a territory and later admission to statehood, the building of roads and the coming of the railroads, the progress of its people and its institutions—all a glorious panorama of its history from the beginning up to the present.

In achieving this high purpose a major objective has been the gathering of historical source material—the substance from which history is written. The Iowa Historical department was founded in 1892, and quickly became an important link in the chain of educational and cultural activities of the state, occupying a field then only partially developed for systematically collecting and preserving at the seat of government the priceless materials and records of Iowa development. From small beginnings the department has grown in sixty years to fill and overflow the beautiful building erected on the state capitol grounds at an original cost of about \$375,000, and in later years to acquire by purchase the Kasson Memorial building, situated at a short distance, as a temporary cataloging workshop for the immense accumulation of archival material for ultimate placement in a permanent and suitable building to be erected upon space reserved for that purpose upon the capitol grounds.

Here is a unique and unrivaled institution in which all Iowa has pride and its people visit continually, open every day, in which may be found the available Iowa materials that show how things came to be as they are, how the people lived at various stages of their progress, the quality of their thinking and their achievements here in Iowa—the classroom equipment for the practical study of life from prehistoric, primitive and pioneering times to the later days of community building.

In the museums are found a wide range of exhibits. Here are shown the tools, utensils and implements used by Iowa pioneers to conquer the wilderness and convert a hunter's paradise into a land of unparalleled productivity and industry; also the tepees and wickiups of the Indians, their canoes, weapons, pipes, domestic utensils, clothing, beadwork, industries used in their home life; a fine museum of natural history, specimens constituting a visual education in the story of Iowa's birds, animals, insects, flowers, trees, soil, geology and the prehistoric preparatory time. Specimens of mounted animals and birds, color slides for projectors, are provided upon application for display by local schools over the state, as well as other material of educational character. Of our extinct birds, a pair of passenger pigeons is exhibited. These were once so plentiful in Iowa that 5,000 birds were killed in Scott and Clinton Counties in two days. Of Iowa's rare birds, a sandhill crane, a pair of pileated woodpeckers, an eared grebe, upland plovers, prairie chickens and ruffed grouse are shown. In the mammal collection a pair of buffalo and a young calf are excellent specimens. Moose, elk and a fawn are included. Approximately one hundred thousand visitors annually avail themselves of the opportunities the department provides.

Iowa's geologic column is represented by rock samples from every formation of the state, including also an exhibit of fossil crinoids from the Mississippi era. In the fossil coal plant series are shown some of the finest specimens in the United States. These plants were growing here two hundred and fifty million years ago.

An unrivaled collection of autograph letters and papers of authors, explorers and statesmen of the nation, representing the lifetime efforts as a collector of Charles Aldrich, the founder of the institution, became the foundation upon which has been built a manuscript division, more largely devoted to filings of the writings, addresses, documents and correspondence of eminent Iowans, supplying valuable unrecorded chapters in state history, which serves in a useful way the entire state, and is visited by research writers and consulted by many others from distant places.

The State Historical library contributes to the inestimable value of the institution. On its shelves are now upwards of 45,000 books about Iowa, or by Iowa authors, Iowa state and county histories, family records and references for research in genealogy, declared by students to be one of the finest genealogical libraries in the middle west, in constant use by people from all parts of this and other states.

From varied sources were obtained files of Iowa daily and weekly newspapers, and since the establishment of the department a systematic building of a newspaper division has been accomplished. Its catalog contains listing of the permanent files of the papers from every county, beginning with the Dubuque Visitor in 1836 and other publications of territorial days down to the present, containing graphic history of Iowa people and events as recorded by the faithful and talented editors and reporters of the century just closed. These papers are consulted almost daily by those seeking information and establishing historic and factual data regarding local and state happenings. There is no comparable source of authentic information available.

The oil portraits of distinguished Iowans, including the outstanding men and women who have contributed to Hawkeye culture, progress and prosperity, are hung in the magnificent gallery. There appear the three governors of the Territory of Iowa, most of the governors of the state, justices of the supreme court, cabinet officers from Iowa, and other eminent citizens, including writers, editors and outstanding members of the clergy.

The War History division contains some of the most precious documents held in preservation for future generations. The record of Iowa in the Civil War, the Spanish-American war, and in all other military activities since, is extensive, and includes not only many manuscripts, reports and official publications, but the enlistment and service papers of the Iowa volunteers and of members of the national guard—all rich in reminders and record of Iowa's part in five great wars. The more recent work of collecting for the state the details of the history of everything done in and by Iowa in World War II has produced a vast accumulation of valuable material. Thousands of portraits and intimate home and service records of those who have made the supreme sacrifice have been assembled; and the state, local and federal agencies have cooperated with this department to make the details as complete as they are reliable.

In the cataloging and classification of historical material, leaflets and folders embracing varied subjects have been prepared and are available upon request. In the Annals of Iowa, the historical magazine issued quarterly, appear interpretative studies and articles upon the state and its people. In the more than half century it has been published the Annals has been drawing upon the experiences of men who participated in or witnessed at close range the developments of which they write, being primarily a source book of Iowa history. As such a repository it has made available to the people of the state a vast amount of accurate data that otherwise would not have been accessible.

The Iowa public archives, or state records, comprise literally millions of items, such as census records from territorial days, the record books and correspondence files of state officers with papers and documents on which official action was had, legislative filings from territorial period so far as preserved. These records are in daily demand and use for reference and more especially in legal procedure for verification of names and for other facts. Only such material as may have administrative, legal or historical value is received for archival files, but the accumulation through the years has become so voluminous that it is taxing the facilities now available. However, through the cataloging system now employed the state archivists are more closely integrating the activities of this division with the current filing systems of the state departments contributing the records, which now constitute a back file of departmental papers and records arranged for immediate inspection at any time.

STATE HISTORICAL SOCIETY OF IOWA

Iowa City

Superintendent—Dr. William J. Petersen, Iowa City. Salary \$5,340.

Officers

S. T. Morrison, President; Norman B. Shaffer, Treasurer

**PETERSEN, William J., Superintendent**

William J. Petersen was born at Dubuque, Iowa, on January 30, 1901. He was educated in the Dubuque public schools, received his B.A. from the University of Dubuque in 1926, his M.A. from the University of Iowa in 1927 and his Ph.D. from the same school in 1930. He was appointed research associate in the State Historical Society of Iowa in 1930 and became Superintendent in 1947. In 1937 he married Bessie Rasmus. Dr. Petersen is the author of several books and almost two hundred articles on Iowa history.

Board of Curators

Elected by the Society—O. D. Collis, Clinton; Carroll Coleman, Iowa City; William R. Hart, Iowa City; James E. Stronks, Iowa City; L. H. Kornder, Davenport; A. C. Gingerich, Wellman; Carl H. Mather, Tipton; S. T. Morrison, Iowa City; W. Howard Smith, Cedar Rapids.

Appointed by the Governor—William R. Ferguson, Glidden; Mrs. Martha Brunk, Des Moines; Mrs. John Hammill, Britt; Mrs. Margaret Jones Hinderman, Wapello; Mrs. Ann Lomas, Red Oak; Mrs. Esther Narey, Spirit Lake; Henry K. Peterson, Council Bluffs; Ralph P. Shannon, Washington; and Mrs. Helen Vanderburg, Shell Rock.

Organized in January, 1857, its purposes are to preserve the history of Iowa and further its dissemination among the people of the state. In fulfillment of these purposes a permanent program of activities has been gradually developed and put into execution. This includes (1) the discovery, collection and preservation of materials of Iowa history; (2) researches in the field of Iowa history; (3) publication of the materials of Iowa history; (4) dissemination of the materials of Iowa history through public depositories and members. The society publishes a monthly magazine, *The Palimpsest*, and a quarterly magazine, *The Iowa Journal of History*. In addition, it issues numerous books on the political, social, economic and religious history of Iowa. It has published seven volumes on the Messages and Proclamations of the Governors of Iowa, six volumes in the Applied History series dealing with state, county and local government. Among the better books are Mrs. Shambaugh's "Amana That Was and Amana That Is," Gingerich's "The Mennonites in Iowa," Swisher's "Iowa—Land of Many Mills," Petersen's "Steamboating on the Upper Mississippi" and "Iowa—The Rivers of Her Valleys," Richman's "Ioway to Iowa," and Cole's "Iowa Through the Years" and "I Remember. I Remember." Galland's "Iowa Emigrant," Ross' "Iowa Agriculture" and Petersen's "Iowa History Reference Guide," are recent publications.

The library of the society now includes about 105,000 titles. There are 5,000 active and life members. The official depositories within the state number 236 and the out-of-state depositories and exchanges total 130.

IOWA INDUSTRIAL COMMISSIONER

(Workmen's Compensation Service)

Office Fifth Floor State Office Building

Salary \$6500.00

EARL R. JONES, Commissioner.

CHARLES H. GREENLEY, Deputy Commissioner.

WARREN L. HUEBNER, Deputy Commissioner.

ROBERT L. ULSTAD, Deputy Commissioner.

EVELYN MADISON, Secretary.

DANIEL W. COUGHLAN, M.D., Medical Counsel.

EARL R. JONES, Oskaloosa

Republican

Industrial Commissioner

A native of Iowa, born at Oskaloosa, Iowa, received early education Oskaloosa public schools, completed formal and professional education Penn College and Drake University Law School class of 1933. Married July 1, 1931 to Mary David of Oskaloosa. Admitted to the Iowa Bar June 8, 1933, has practiced his profession in Oskaloosa since that date. Veteran World War II, served with Army Air Forces in the Pacific theatre of operation. Returned to Oskaloosa, Iowa in 1946 to continue his practice as a partner of the law firm of Fleck & Jones. Member of the Mahaska County Bar Association, Fifth District Association, and the Iowa State Bar Association. Fraternally affiliated with Masons, Elks and the American Legion. Member St. James Episcopal church, Oskaloosa.

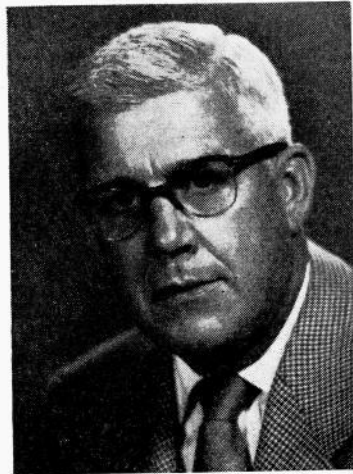

The Workmen's Compensation Law was enacted by the Thirty-fifth General Assembly in 1913. Iowa was one of the first states to provide compensation benefits for injuries sustained by Industrial Workers. Succeeding legislatures have made many changes and increased benefits. The Fifty-first General Assembly established a second injury fund for the benefit of Veterans, who were maimed by loss of members, making it possible for an employer to hire a maimed Veteran without taking undue risk. The Fifty-second General Assembly enacted an occupational disease law. Reports of all industrial injuries resulting in disability for more than seven days or death are required to be made to the Industrial Commissioner. Settlement agreements are submitted for his approval. In the event an amicable settlement is not reached an Arbitration Hearing before a Deputy Commissioner or Arbitration Commission is held in the county where the injury occurred and the claimant, employer or insurance carrier may appeal to the commissioner. Review hearings are held in the commissioner's office and an appeal may be taken to the District Court of the county where the injury occurred.

COMMISSIONER OF INSURANCE

Term, four years. Appointed by the Governor.

Term expires June 30, 1959

Salary \$7,500.00

(Office located on ground floor State Office Building)

OLIVER P. BENNETT, Monona County, Insurance Commissioner.

Samuel E. Orebaugh, Polk County, First Deputy Commissioner.

Donald Harlow, Polk County Superintendent of Deposit Department and Second Deputy.

BENNETT, Oliver P., Mapleton
Republican
Insurance Commissioner

Parents, James L. and Mary C. Bennett, homesteaded in Buena Vista County, Iowa. Resident of Monona County since early boyhood, educated Mapleton High School, Amherst College, University of Iowa, College of Law Drake University LL.B. 1915. Admitted to Iowa Bar 1915, entered general practice of law at Mapleton 1919, admitted Supreme Court of the U. S. 1929, U. S. Court of Claims 1944, U. S. Court of Military Appeals 1952. Member Phi Gamma Delta, Phi Alpha Delta, American Legion, Masonic bodies, Rotary. Married Helen Kirk of Des Moines, September 18, 1917; one daughter, Mrs. Dorothy Bromwell, Cedar Rapids; three sons, James L., Des Moines, Kirk and Oliver, Jr. of Mapleton. County Attorney, Monona County, 1925-29. State Senator, 34th District, 1929-34. Member of Commission for Revision of Corporation Laws, State of Iowa, 1931-33. Served in Army Field Artillery, World War I; Army Judge Advocate General's Corps, World War II; Judge Advocate, National Guard Association, 1946-1951; President, Judge Advocates Association of U. S. 1952-53. Member Monona County Bar Association, Iowa State and American Bar Associations. Livestock and farming interests in Monona and Woodbury Counties. Appointed Insurance Commissioner October 12, 1955.



The office of commissioner of insurance, as the executive head of the insurance department of Iowa, was created by chapter 146 of the laws of the Thirty-fifth General Assembly (1913) and the first commissioner took office July 1, 1914. Previous to that time, the supervision of insurance had been under the direction of the auditor of state.

The commissioner of insurance has general control, supervision, and direction over all insurance business transacted in the state, and is charged with the responsibility of enforcing all the laws of the state relating to insurance.

Under the law, all securities in which the reserves of Iowa life insurance companies are invested are required to be deposited with the commissioner and complete records are kept showing each item on deposit at all times. The amount of approved securities representing these and other incidental deposits in the hands of the commissioner on September 1, 1955 was in excess of \$1,559,878,000.

The commissioner supervises all transactions relating to the organization, reorganization, liquidation and dissolution of domestic insurance corporations. He supervises the sale in the state of all stock or other evidences of interest either by domestic or foreign insurance companies. He is the statutory receiver in the event of liquidation of any Iowa insurance company.

All foreign companies, as well as all local companies, must, before engaging in the insurance business in this state, obtain a certificate of authority from the commissioner of insurance. These certificates expire annually on April 1, and action is taken on their renewals after analysis of complete financial statements filed covering the condition of the company as of the previous year end. All insurance agents must likewise obtain individual licenses to solicit business. In 1955 there were 845 insurance companies authorized to do business in the state, and approximately 80,000 individual agents' licenses were issued.

A state statute requires insurance companies to file all rates with the insurance commissioner for approval, and a rating division has been set up within the insurance department to handle rate filings together with supporting statistical information.

The commissioner conducts examination of all domestic insurance organizations every three years. He may also make an examination of any foreign insurance company authorized or seeking to be authorized to do business within the state. All policy forms used by any company within the state are required to be approved by the department.

The commissioner is a member of the national association of insurance commissioners composed of the insurance supervising officials of each of the various states and meets with and cooperates with this organization in the many matters that arise involving the common interest of the separate states in insurance matters.

Securities Department

The state securities laws, designed to protect the Iowa investing public through regulation of securities dealers and qualification of securities offered for sale, are administered by the commissioner of insurance.

The commissioner also has jurisdiction over the sale of stock on the installment plan and sale of memberships or certificates of membership entitling the holder thereof to purchase merchandise, materials or services on a discount or cost-plus basis.

IOWA DEVELOPMENT COMMISSION

(411 Central National Bank Building, Des Moines)

Appointed by the Governor

MEMBERS: L. P. Boudreaux, Cedar Rapids; Rep. Blythe Conn, Burlington; E. Howard Hill, Minburn; Otto Knudsen, Eagle Grove; Karl E. Madden, Davenport; Rep. George Paul, Brooklyn; Marion L. Shugart, Council Bluffs; Sen. Charles S. Van Eaton, Sioux City; Sen. G. E. Whitehead, Perry; Robert C. Wyth, Cedar Falls; Linton Lundy, Davenport.

Director's Salary \$6,900.00

DAVIDSON II, Thorald E., Des Moines
Director, Iowa Development Commission

Born in Cerro Gordo county, Iowa, July 23, 1927. Educated in Mason City, Iowa, public schools; graduated from Drake University, Des Moines, 1950, with bachelor of arts degree in economics and business administration. Following graduation, manager of Chamber of Commerce, Sac City, Iowa, for three years. During World War II he saw 21 months' service in the U. S. Navy, and was honorably discharged in February, 1947. Married Ann Townsend of Sac City. Member Masonic order. Appointed director July 1, 1953.



Purpose of the Iowa Development Commission

As the state's executive promotional agency, the Iowa Development Commission has two major undertakings:

- To gain for Iowa the economic benefits of industrial expansion;
- To publicize Iowa's accomplishments, resources and possibilities, in many fields including agriculture, industry and recreation.

Iowa seeks new and expanding industry as a source of additional job opportunities to hold our surplus labor supply; additional payrolls, to diversify sources of income and create new markets for Iowa business and services; new tax revenues which support city, county and state government.

Iowa's advantages as a location for new plants are carried to manufacturing executives through nation-wide advertising in management publications, through brochures and in personal calls by the Commission's industrial director, who travels widely. This work is coordinated with activities of local Chambers of Commerce.

Publicity and statistics which spotlight Iowa are supplied to all channels where they can be effectively used. Appropriate information and photographs are provided to publishers of books, periodicals and travel guides. Current data, in readable form, is given regularly to newspapers, radio and television stations and trade publications throughout the state and nation. Monthly summaries are compiled for libraries, schools, public speakers and others who carry information to the general public.

Iowa's agricultural prowess figures prominently in state publicity, as a noteworthy achievement in itself, and as a steady source of raw materials and of markets which are attractive to new businesses.

Encouraging tourists to spend time in Iowa, the Development Commission publishes a pocket-size brochure on Iowa, and a pamphlet on unusual events in Iowa. These are distributed by mail to 25,000 tourists and school children who write, requesting such information, each year.

A statistical file centered on Iowa is maintained. Market research studies and specific data are available on request.

Commission members give their time as a public service.

THE STATE LIBRARIES

A board of trustees, composed of the governor, the state superintendent of public instruction and a member of the supreme court, control the state traveling library, the state law library and the state medical library. The law library is located in the state house, the other two in the Historical building.

The salaries of each librarian is \$4500.00.

State Medical Library

(Second Floor, Historical Building)

The Iowa state medical library was established as a department of the state library in July, 1919, and became a separate library in the reorganization of the state libraries by the Forty-eighth General Assembly in 1939.

The library serves primarily medical doctors, but is open to any resident of the state.

The library contains 46,990 accessioned volumes and receives 319 medical and scientific periodicals annually, having over 100,000 unbound periodicals. The main work of the medical library is its mailing service, whereby proper material is selected and placed in the mail the same day doctors request literature by mail, phone or telegram. During the year 1954, 34,001 books and journals were used by 7,355 patrons.

The library also has a small museum of old medical instruments and collects items of medical historical interest.

THROCKMORTON, Jeannette Dean, M.D.

Polk County

State Medical Librarian

Born January 26, 1883, Derby, Iowa, daughter of Thomas Morford (M.D.) and Mary Ann (Bentley) Throckmorton. Graduated from Simpson college, Ph.B. (1904); Iowa Wesleyan university, A.M. (1909); Keokuk Medical, M.D. (1907); University of Chicago, graduate (1926); Columbia university, graduate study (1925); University of Nebraska, medical department, M.D. (1910); honorary, Drake university, medical department M.D.; honorary, Iowa State university, medical department, M.D. Received highest grade ever given by the state board of medical examiners up to 1907, which place she held for the next ten years. Was vice president, Royal institute public health (London) in 1920; fellow, American college of physicians; state society Iowa Medical Women, ex-president (1919), life member; Iowa State Medical society (life member); member of Dean's Committee to edit and pass on merits of papers written by the Medical and Surgical Staff of the Veterans Administration Hospital in Des Moines; Secretary Historical Committee, Iowa State Medical Society. Cooperated with the United States public health service through Iowa board of health, six years (1919-1925). Certified Medical Librarian. Has served as medical librarian of the State of Iowa since May, 1929. Married Dr. Charles N. Dean (deceased). Who's Who in American Medicine (1925); Who's Who Among Physicians and Surgeons (1938); Who's Important in Medicine (1952); Who's Who in the Central States (1947). Member of Epsilon Sigma and Methodist church.



State Law Library

(Second Floor, Capitol Building)

The Iowa state law library, with its collection of upwards of 150,000 volumes, is one of the largest and most complete law libraries in the United States.

In addition to legal reference facilities provided for the Iowa supreme court judges, attorney general and other state officials, it is used as well as for attorneys and the general public.



DUNHAM, Geraldine

Polk County

Acting Iowa State Law Librarian

Born in Des Moines, Iowa, daughter of Edward and Minnie Dunham. Graduate of Roosevelt high school, Des Moines, and Drake University. Employed in the Des Moines Public Library; the Iowa State Library, general division and assistant librarian in the Economics and Sociology department. Appointed to the Iowa State Law Library in August, 1939 and appointed Acting Law Librarian in 1942, which position was retained for five years while the law librarian was in service. Re-appointed Acting Law Librarian in January, 1955. Member, Delta Gamma sorority and St. Paul's Episcopal church.

State Traveling Library

Office in the Historical Building

The state library was founded by the Territorial Legislature and the First General Assembly, 1846-47, provided for the management of the state library and the election of a state librarian.



**SMITH, Blanche A., Warren County
Librarian, State Traveling Library**

Born at Monroe, Iowa, daughter of Otis E. and Annie (Slusser) Smith. Attended schools in Des Moines, Shenandoah and Indianola; was graduated from Simpson college 1908; received certificate from Pratt institute of library service, 1921; taught in Iowa and Colorado high schools, 1908-1910; Collegio Methodista (Rome), 1910-1911; assistant, Fort Des Moines hospital library, 1918; assistant Omaha public library, Des Moines public library; head of extension division, Washington, D. C., public library; assistant librarian, Cleveland college, Wisconsin free library commission (field visitor and assistant professor of library science at University of Wisconsin), appointed executive secretary of Iowa library commission, September, 1938; with consolidation of state libraries was appointed to present position in March, 1939. Member of executive board of Iowa library association.

The Forty-eighth General Assembly increased the size of this library by combining with it the library commission (founded 1900) and the economics and sociology division of the law library (founded 1911), giving to the newly created the name state traveling library. This title designates the functions of the library, namely:

To aid library development in the state through visits, conferences with library boards, library meetings and correspondence.

To lend books and reference assistance to public and association libraries, clubs, schools, organizations and individual borrowers, including blind patrons.

To collect and publish statistics of libraries of the state.

To publish the "Iowa Library Quarterly" and lists of recommended books.

To serve as a clearing house for information for the Iowa Library association.

There are 297,477 books in the library.

Trustees State Traveling Library

Chapter 147, 56th G. A. provides for a board of trustees for the Traveling Library. The following have been named:—

- Mrs. Lewis Rathje, Clinton, for term ending June 30, 1956.
- Dwight Erickson, Indianola, for term ending June 30, 1957.
- Mrs. Orville Harris, Jefferson, for term ending June 30, 1958.
- Russell Schall, Belmond, for term ending June 30, 1959.
- Mrs. A. S. Wendel, Bronson, for term ending June 30, 1960.

BUREAU OF LABOR

Commissioner appointed by the Governor.

Term two years. Expires June 30, 1957.

(Office located on fourth floor Office and Lab Building)

Salary \$4,600

MEANS, Frank B., Manilla Republican
Labor Commissioner

Frank B. Means of Manilla was named as Labor Commissioner in January, 1953. He served as a member of the Iowa Commerce Commission, by appointment of Governor Beardsley on the resignation of B. M. Richardson, from January of 1951 to November of 1952. In 1914 he started work for the Milwaukee railroad, and was with that road until 1939, except for the years of 1917-1919 when he was with the 13th Field Artillery in France and Germany. He was discharged Aug. 7, 1919. In 1920 he married Hannah Christensen of Manilla and they had three children; a son, Robert, a member of the 8th Air Force, was killed over Germany in 1944. The daughters are Margaret, secretary to a Chicago, Ill., electrical company executive, and Grace. He is a member of Golden Leaf Lodge No. 595 at Manilla and a member of Abu-Bekr Temple and Consistory No. 5 at Sioux City. He attends the Lutheran church.



The office of labor commissioner was created by the Twentieth General Assembly in 1884.

Under the provisions of law, the commissioner is also a member of the board of vocational education and rehabilitation, and the employment agency commission. The commissioner is executive secretary of the employment agency commission.

The bureau is responsible for the enforcement of laws relating to health and safety, child labor, passenger and freight elevators, installation and inspection of steam boilers, generators and superheaters, private employment agencies, arbitration and conciliation, and industrial accidents for reinspection and statistical purposes.

Six factory inspectors devote full time to inspection and reinspection of factories, mills, work shops, theatres, buildings, public buildings, passenger and freight elevators, private employment agencies and general employment conditions. The law requires that one of the inspectors shall be a woman who shall give special attention to places employing women and children.

Since July of 1949 the Bureau has dropped its publication "Iowa Employment Survey" because of the duplication with the report of the Iowa Employment Security Commission. However, the Bureau undertook the job to publish reports on Child Labor, Apprenticeship Registration, Construction Activity, and Iowa Work Injuries. At this time monthly statistical reports are being published and distributed throughout the state to aid both labor and management.

The Bureau recognizes the need for a broader survey and hopes that in the near future it will be able to furnish more extensive and pertinent information.

IOWA LIQUOR CONTROL COMMISSION

(Office located on second floor Office and Lab Building)

Salary \$6,000.

Appointed by the Governor. Term of six years.

HAROLD E. WOLFE, Cerro Gordo County, Republican, term expires June 30, 1957.**WILLIAM P. HOUSEL**, Humboldt County, Democrat; term expires June 30, 1959.**GERALD W. SMITH**, Union County, Republican, term expires June 30, 1961.**HERMAN E. ATWELL**, Secretary, Lucas County.

The commission has sole power to buy, import and have in its possession for sale and sell liquors; to establish, maintain and discontinue state liquor stores and special distributors in such cities and towns as deemed advisable; to rent, lease and equip any building or any land necessary to carry out the provisions of the act; to appoint necessary employees; to determine the nature, form and capacity of packages kept or sold under the act and to prescribe the labels and seals to be placed on same; to license, inspect and control the manufacture of alcoholic liquors in Iowa; and to make rules and regulations necessary for carrying out the provisions of the act.



**HOUSEL, William P., Humboldt County
Democrat**

Member, State Liquor Control Commission

Born at Humboldt, Humboldt County, Iowa, April 11, 1908. Educated in Humboldt public school; graduated from Yale University (B.A. degree), 1929, State University of Iowa, College of Law (J.D. degree), 1932. Member of Masonic fraternity and Congregational church. Married December 16, 1933, to Harriett E. Hilpert of Keokuk, Iowa. One daughter, Harriett, born May 27, 1936. Appointed in 1953 by Governor Beardsley. Reappointed in 1955, for term ending June 30, 1959, by Governor Leo A. Hoegh.

**SMITH, Gerald W. Union County
Republican**

Member State Liquor Control Commission

Born January 25, 1891, fourth son of B. F. Smith and Maria Blackburn Pierce. Attended Creston public schools. Learned the harness and saddlery trade under his father who established that business in Creston in 1875. Became a partner with his father in 1910. The business later was changed to men's shoes and work clothing. Married to Lena A. Brown of Osceola, Iowa in 1913. No children. Elected to Union county board of supervisors in 1938 and served as a member for 15 years. Vice president and president of Southwest Iowa county officers association. Member of Presbyterian church, Masons, Eastern Star and Rotary. Appointed in 1955 by Governor Leo A. Hoegh for a term of six years.



**WOLFE, Harold E., Cerro Gordo County
Republican**

Member, State Liquor Control Commission

Born January 2, 1900 in Cedar Rapids, Iowa, Linn County. Received education in public schools Cedar Rapids and Mason City, Iowa and Medicine Hat, Canada. Married June 8, 1925 to Miss Lenna Mariner of Mason City, Iowa. Has one son Richard H. Wolfe. He was a member of Mason City Police Department for 31 years, the last 16 of those years as Chief. Member of Grace Methodist church, Masonic bodies, Hi Twelve club, Iowa Policemen's association and the International and Iowa Chiefs of Police association. Appointed in 1951 by Governor William S. Beardsley for a term of six years.

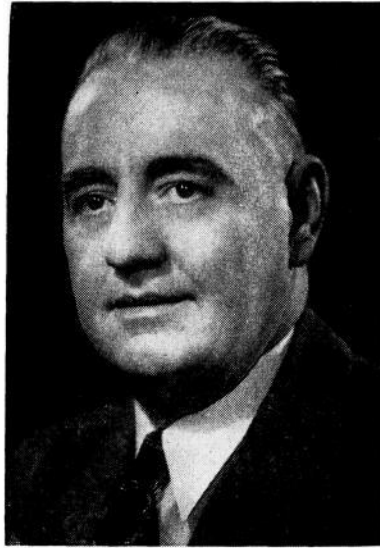

STATE BEER PERMIT BOARD

The State Beer Permit Board decides disputes between applicants for beer permits and issuing bodies for such. The personnel is the chairman of the Tax Commission, Secretary of State and Auditor of State.

MERIT SYSTEM COUNCIL

Appointed by the Governor. Term of three years.

MISS HELEN IRWIN, Des Moines; term expires December 31, 1955.

GERALD SCHULTZ, Indianola; term expires December 31, 1957.

L. CURTISE WOOD, Cedar Rapids; term expires December 31, 1956.

J. H. THURAU, Director.

Participating Agencies: State Department of Health; State and County Department of Social Welfare; Iowa Employment Security Commission; State Services for Crippled Children; Iowa Mental Health Authority.

The Iowa merit system council serves as the central personnel office for those state agencies who receive certain federal funds. It provides progressive and uniform personnel practices to about 1,800 individuals who work in about 200 different classifications in the five agencies served.

The "regulations for the merit system," as adopted by the above agencies, provide, in part:

"A merit system council shall be appointed by the governor . . . The council shall be composed of three members, who shall be public-spirited persons of recognized standing and of known interest in the improvement of public administration and in the impartial selection of efficient government personnel. No member of the council shall have held political office or have been an officer in a political organization during the year preceeding his appointment nor shall he hold such office during his term. No member of the council shall have been an employee of the agencies within one year prior to his appointment.

"Members of the council shall serve for a term of three years or until successors have been appointed by the governor . . . In appointing a

successor to a member of the council, the governor shall make his selection from a panel of three names presented to him through joint action of the participating agencies. A member appointed to fill a vacancy occurring prior to the expiration of a term shall be appointed for the remainder of such term. Members of the council may be reappointed at the expiration of their term of office.

"It shall be the duty of the council within the scope of these regulations:

- (a) to establish general policies for the administration of merit examinations and the hearing of personnel appeals.
- (b) to hear such appeals or to establish impartial bodies to hear such appeals on its behalf;
- (c) to appoint a merit system director with the approval of the participating agencies, to advise with him in formulating procedures for the conduct of merit examinations, and to inspect and review his activities for the purpose of assuring conformity with these regulations and the policies of the council;
- (d) to review the classification and compensation plans and to advise with the state agencies on their adoption and subsequent revisions;
- (e) to make recommendations to the agencies relative to their internal personnel practices to assure conformity with these regulations;
- (f) to approve a budget for submittal to the state agencies covering all costs of merit-system activities as covered by these regulations;
- (g) to promote public understanding of the purposes, policies and practices of the merit system. As a means thereto, the council shall examine into and make a written report to the governor and to the state agencies at least annually on the operation of the merit system, including the conduct of examinations, the establishment of registers, certifications from registers, promotions, salary advancements, dismissals, demotions, transfers, and separations, and the maintenance of the classification and compensation plans. Such reports shall be filed with the governor and the state agencies and shall be open to public inspection."

MINE INSPECTORS

(Office located on basement floor of Capitol Building)

Appointed by the Governor. Terms four years, expiring June 30, 1959.

Salary \$4,200

T. CLARENCE CHAPMAN, Albia, first and part of second district.

WILLIAM JERVIS, Des Moines, third and part of second district.

Acting Secretary, Mary R. Felton, New Virginia.

The operation of Iowa coal and gypsum mines is hedged around by exacting laws designed for the safe operation of the mines, the safety of the workers in mines and other incidentals.

Laws provide for safeguards against fire, for adequate ventilation, for escape ways and other safety features.

The work of the inspectors consists of examination of mines and mine working conditions. Safety devices for workers, ventilation measures escape ways, maps of mines and all regulations concerning operations of mines come in for their check.

**BOARD OF EXAMINERS FOR MINE INSPECTORS,
MINE FOREMEN AND HOISTING ENGINEERS**

(Office located in office of State Mine Inspectors in Capitol Building)

Appointed by the Executive Council for a term of two years.

Terms expire June 30, 1956.

WILLIAM ANDERSON (Miner), Monroe County,

J. R. HAMM (Mine Operator), Appanoose County.

TOM ROWLAND (Mine Operator), Marion County.

NELS GRANDQUIST (Miner), Polk County.

The board of examiners must consist of two miners, two mine operators and one mining engineer. These examiners are required to have had at least five years of actual experience in their respective professions.

The examiners conduct examinations of candidates for mine inspectors, hoisting engineers and mine foremen.

IOWA NATURAL RESOURCES COUNCIL

State House, Des Moines 19, Iowa

Members

H. GARLAND HERSHEY, Chairman, Iowa City; term expires June 30, 1961.

F. M. DAWSON, Vice Chairman, Iowa City; term expires June 30, 1961.

LE ROY GETTING, Sanborn; term expires June 30, 1961.

GEORGE B. HARTMAN, Ames; term expires June 30, 1959.

CHRIS H. JENSEN, Audubon; term expires June 30, 1957.

H. L. MCKINLEY, St. Ansgar; term expires June 30, 1959.

EWALD G. TROST, Fort Dodge; term expires June 30, 1957.

Martha Rud, Secretary.

The Fifty-third General Assembly declared it to be the policy of the state to correlate and vest the powers of the state in a single agency with the duty and authority to establish and enforce an appropriate, comprehensive, state-wide plan for the control of water and for the protection of surface and underground waters of the state, recognizing and including in such plan the resultant effect thereof on other resources of the state; and created the Iowa Natural Resources Council as the agency of state government to promote the policies set forth in the Act, and to represent the State of Iowa in all matters within the scope of the Act.

The functions and duties of the Resources Council include the establishment of a comprehensive state-wide program of flood control, and a comprehensive state-wide program for the conservation, development and use of the waters of the state.

The Resources Council has been designated as the agency with which the Federal governmental agencies carry on relations for cooperation in

cases involving investigations and studies for works or improvements for navigation or flood control affecting the state.

The Resources Council receives, reviews and determines the issuance of permits for the erection of any structure, dam, obstruction, deposit or excavation in or on any floodway and has the power to abate as a nuisance any of the foregoing which adversely affect flood control.

The Resources Council is composed of seven members who are electors of the State of Iowa and appointed by the governor with the approval of two-thirds of the members of the senate. They serve on a part-time per diem basis and are appointed for six-year terms.

HERSHEY, H. Garland, Johnson County

Chairman, Iowa Natural Resources Council

Born in Lancaster County, Pennsylvania, October 1, 1905. Attended the Johns Hopkins University, receiving A.B. and Ph.D. in Geology from that institution. Since 1936 has been a member of the staff of the Iowa Geological Survey and in 1947 was appointed Director and State Geologist. Married to Erna M. Eys in 1931. Two children, H. Garland, Jr., and Timothy Joseph. Fellow of the Geological Survey of America, fellow of Iowa Academy of Science, member of Society of Economic Geologists, American Geophysical Union, Iowa Engineering Society, Society of Sigma Xi, Vice President of National Water Conservation Conference, member of Midwestern States Flood Control Conference, consultant to President's Cabinet Committee on Water Resources Policy.

DAWSON, Francis Murray, Johnson County

Vice Chairman, Iowa Natural Resources Council

Born in Truro, N. S., Canada, September 3, 1889. B.S. and C.E. Tech College Halifax, N. S., 1910. M.C.E., Cornell University, 1918. Married Lettie Palmer Heaton January 11, 1919. Children, John Howard, Murray Heaton, Susan Alice (dec.), Ursula Jean (adopted) and Letitia Alice. Came to United States 1922. Instructor, Halifax, 1910-12; Assistant Professor Hydraulics, Cornell University, 1921-22; Associate Professor to Professor Hydraulics, University of Kansas, 1922-28; Acting Dean 1926-1928; Professor Hydraulics and Engineering, University of Wisconsin, 1928-36; Dean of Engineering, State University of Iowa since 1936. Has been construction engineer on many projects. Captain, Canadian Engineers in France, 1915-19, Military Cross of Canada. Director American Society C.E.; member Society Promotion Engineering, American Geophysical Union, Sigma Xi, Tau Beta Pi, Congregationalist. Author with Schroeder "Hydraulics," 1927; Dr. Engr. (Honoris Causae) Syracuse University, also N. S. Technical College; member board of visitors U. S. Military Academy, West Point, New York; past president American Society Engineering Education; past president Iowa Engineering Society.

GETTING, LeRoy, O'Brien County

Member, Iowa Natural Resources Council

Born at Sanborn, Iowa, June 29, 1902. Educated in Sanborn public school. Married Margaret Blahavietz February 9, 1923. Three children, Daryle, Donald, and Janice Lee. Engaged in farming and extensive livestock feeding. Past and present director and chairman of a number of state and national livestock organizations. Director of Iowa Farm Bureau and affiliated companies since 1946. Director Little Sioux River Watershed and Floyd River Watershed. Member advisory board Buena Vista College, Storm Lake, and advisory committee to Dean of Agriculture, Iowa State College, Ames; honorary member Alpha Gamma Rho fraternity, Block and Bridle club, Iowa State College. Member and elder First Presbyterian church.

HARTMAN, George Bernhardt, Story County

Member Iowa Natural Resources Council

Born November 28, 1894, Eddyville, Iowa. Received B.S. degree Iowa State College, 1917; M.S. degree Iowa State College, 1941. Married in 1920 to Gertrude Moore of Many, Louisiana. Three children, Mrs. L. W. Belhrad, DeRidder, Louisiana; George B. Jr., Burns, Oregon; Dr. James Theodore, Ann Arbor, Michigan. Nursery inspector, U. S. Bureau of Plant Industry, 1917; Woods clerk, Long-Bell Lumber Co., 1919-20; foreman, 1920-21; plant superintendent, 1921-35; assistant manager, 1947-48; Assistant Professor of Forestry, Iowa State College, 1935-42; Associate Professor of Forestry, Iowa State College, 1942-46; Professor of Forestry, Iowa State College, 1946; Professor and Head of Department of Forestry, Iowa State College, 1948 to date. Military service in Corps of Engineers, 1917-18. Member, Society of American Foresters, American Wood Preservers Association, Iowa Academy of Science, Iowa State Historical Society, Kiwanis club, Member Baptist church. Member three honor societies, Alpha Zeta, Gamma Sigma Delta, and Phi Kappa Phi.

JENSEN, Chris H., Audubon County**Member Iowa Natural Resources Council**

Born in Audubon County, Iowa, October 29, 1890. Attended Audubon County public schools, and college at Blair, Nebraska, graduating in 1909. Was married to Anna K. Hansen, February 12, 1914. Is a farmer, livestock raiser and producer of Certified Fisher-Brome seed. Member of Our Saviour's Lutheran church at Audubon, is a deacon and a member of the building committee of the church. Is a director of the Lake Okoboji Bible School Camp. Member of the State Soil Conservation Committee, member of the Audubon County Soil Commissioners, a member of the Chamber of Commerce and has been organization director of the Farm Bureau for several years.

McKINLEY, H. L., Mitchell County**Member Iowa Natural Resources Council**

Born at St. Ansgar, Iowa, August 20, 1894. Graduated from Iowa State College, 1916. Married in 1918 to Josephine Myerly of Des Moines. Four sons, three of whom were in World War II, the fourth is now in the armed service. Engaged in farming and garage and implement business. Member of American Legion and Farm Bureau.

TROST, Ewald G., Webster County**Member Iowa Natural Resources Council**

Born at Fort Dodge, August 2, 1898. Educated in Fort Dodge schools; Concordia College, St. Paul, Minnesota; Denver University, Denver, Colorado. In Navy in World War I. Insurance business since 1920. Past commander American Legion Post 139, member of Lions club, Fort Dodge board of education. Member of Lutheran church. Member of State Conservation Commission since 1945. Married Ermalee Rowland of Liberty, Missouri, in 1922, has one daughter and one son.

BOARD OF PAROLE

Appointed by Governor. Term of Six Years.

(Office located on ground floor Capitol Building)

Salary Board Members \$4,800

Salary Secretary \$5,240

VIRGINIA BEDELL, Dickinson County, Republican; term expires June 30, 1961.

OTTO H. HENNINGSEN, Clinton County, Republican; term expires June 30, 1957.

HAROLD L. MARTIN, Fremont County, Democrat; term expires June 30, 1959.

RUSSELL W. BOBZIN, Secretary and Director, Polk County.

The board of parole was established in 1907 by the Thirty-second General Assembly.

The statutes of Iowa provide: "When any person over sixteen years of age is convicted of a felony, except treason or murder, the court imposing a sentence of confinement in the penitentiary, men's or women's reformatory shall not fix the limit or duration of the same, but the term of such imprisonment shall not exceed the maximum term provided by law for the crime of which the prisoner was convicted," thus leaving to the court imposing the sentence no discretion as to the length of confinement. The board of parole is charged with the duty of investigating and studying each case, and is authorized to release on parole any prisoner, except those sentenced for life terms, after serving portion of the maximum time it deems proper. Parole rules are provided which must be observed by the person on parole and for the violation of which he may be remanded to prison. By statute, each member serves as chairman in the last two years of his appointment.



BEDELL, Virginia, Dickinson County
Republican

Member State Board of Parole

Born at Spirit Lake, Iowa, June 17, 1895. Admitted to the practice of law in 1920. Married August 13, 1919, to Walter B. Bedell. Mother of two sons, both married. Six grandchildren. Dickinson county attorney 1937-1940; vice president Iowa County Attorney Association 1939; president district bar association 1938; state Republican vice chairman four years; president Central States Correction Conference 1951-52; practices law in Spirit Lake with husband. Past state president Business & Professional Women's Clubs; past state president American Legion Auxiliary; state vice president National Association of Parliamentarians; member Presbyterian Church, National Probation and Parole Association, and D.A.R. Active in civic affairs. Lectures on juvenile problems.

HENNINGSEN, O. H., Clinton Republican
Member State Board of Parole

Born at Clinton, Iowa, September 15, 1883. Member city council for four years; board of education three years; president of board for one year. Secretary and general manager Clinton Plate Glass Association for 32 years; also is engaged in insurance and real estate business. Appointed Clinton postmaster by President Hoover in 1932. Member of Masonic bodies; Past Exalted Ruler B.P.O.E.; Past Noble Grand I.O.O.F.; member of F.O.E., L.O.O.M. Married January 20, 1909 to Ethel May Bohart of Clinton; father of one son, Dr. A. B. Henningsen. Elected to Senate in 1938, re-elected 1942, 1946 and 1950. Appointed to Board of Parole by Governor Beardsley.

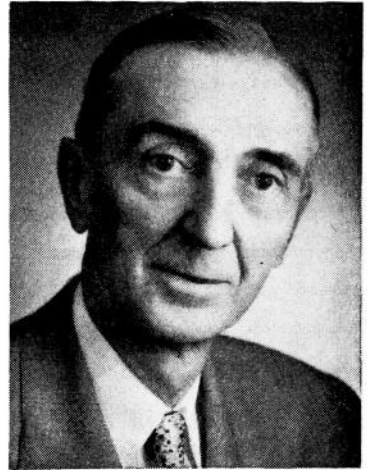

MARTIN, Harold L., Hamburg Democrat
Member State Board of Parole

Born at Watertown, Wisconsin, December 27, 1908, son of Lewis M. Martin and Lulu Blanche Carey. Attended public schools in Atlantic, Simpson college at Indianola, and the University of Iowa and received LL.B. from the university in 1932. Entered practice of law at Hamburg in 1932. Served as city attorney of Hamburg, and county attorney of Fremont county. Veteran of World War II. Practicing law at Hamburg with firm of Martin & Wenger. Past president of Southwestern Iowa Bar Association. Member of Methodist church, I.O.O.F., Masonic lodge, Kiwanis club, American Legion, VFW, and district and state bar associations. Appointed to present position by Governor Hoegh in 1955.



PHARMACY EXAMINERS

(Office located on third floor of Capitol Building)

Appointed by the Governor. Term three years.

OSCAR G. FLADT, Burlington; term expires June 30, 1957.

CHARLES F. GRIFFIN, Mapleton; term expires June 30, 1958.

OSCAR E. JOHNSON, Kanawha; term expires June 30, 1956.

J. F. RABE, Cass County, Secretary. Salary \$4,800

The advisory board of the Iowa Pharmaceutical Association annually recommends to the governor a list of six persons for appointment (Code of Iowa, 1954, section 147.15), who have the qualifications prescribed for examiners of the profession, and the governor in making the appointment to the board shall select one of the persons so named. Confirmation by the Senate is not required.

It is the duty of the pharmacy examiners to enforce the laws governing the uniform narcotic act which controls the use of morphine, cocaine, marijuana, and other narcotic drugs of both illegal and legal distribution.

It is the duty of the board to enforce the laws governing the sale and distribution of drugs, medicines and poisons in the state, as well as hold examinations for the licensing of pharmacists. The examination fee is \$10.00. A record is kept of all pharmacists licensed and a fee of \$5.00 is required each year for the renewal of certificates; \$2.50 of this amount is retained by the pharmacy department, and \$2.50 is remitted to the treasurer of the Iowa Pharmaceutical Association. Itinerant vendors of medicines are licensed by the department and the license fee is \$50.00 per year.

STATE BOARD OF PUBLIC INSTRUCTION

The Fifty-fifth General Assembly established a State Board of Public Instruction. There are nine members, one from each congressional district; one appointed by the Governor, who is to be approved by the Senate. They started functioning January 1, 1954. They named a new Superintendent of Public Instruction who assumed office January 1, 1955. The State Board of Public Instruction also constitutes the Board for Vocational Education and the Board of Educational Examiners.

One member is selected by each district, in meetings set up by the Secretary of State. Delegates are chosen by county boards of education, on a population basis, and local boards of education. The term is for six years. They shall choose their own president and vice president for a term of two years.

The basis of representation for the naming of a member of each district is as follows:

| District | County | City |
|---------------|--------|------|
| First | 21 | 14 |
| Second | 23 | 11 |
| Third | 26 | 8 |
| Fourth | 24 | 8 |
| Fifth | 11 | 14 |
| Sixth | 28 | 6 |
| Seventh | 26 | 6 |
| Eighth | 21 | 8 |
| Total | 180 | 75 |

Members of the State Board

G. W. HUNT, second district, Guttenberg, president.
 ROY A. SWEET, fifth district, Story City, vice president.
 LESTER C. ARY, eighth district, Cherokee.
 JOHN A. HANNA, sixth district, Webster City.
 STERLING MARTIN, fourth district, Melrose.
 HARRY REED, third district, Waterloo.
 MRS. PAUL SCOTT, seventh district, Farragut.
 MRS. MARTIN VAN OOSTERHOUT, member-at-large, Orange City.
 ROBERT D. WELLS, first district, Davenport.

SUPERINTENDENT OF PUBLIC INSTRUCTION

(Office on fifth floor of State Office Building)

J. C. WRIGHT, Superintendent of Public Instruction and executive officer of State Board of Public Instruction, Lee County.

Salary \$10,000.

The Superintendent of Public Instruction has general supervision and control over the public schools of the state, including rural, graded and high schools, and public junior colleges.

N. E. HYLAND, Legal Advisor, Polk County.

PAUL F. JOHNSTON, Administrator of Administration, Delaware County.

Administration and Finance

John G. Shultz, reorganization consultant, Marshall county.
 Arch B. Grimes, supervisor of plant facilities, Boone county.
 Paul Voskuil, supervisor of finance, Jackson county.
 Dr. William M. Slaichert, supervisor of research, Story county.

School Lunch Program

C. W. Bangs, director, Delaware county.

Transportation Division

W. T. Edgren, director, Hancock county.
 I. N. Seibert, supervisor, Taylor county.

Veterans Education

Arthur Roberts, supervisor, Polk county.

Vocational Rehabilitation

Howard L. Benshoof, director, Dallas county.
 Merrill E. Hunt, assistant director, Dallas county.
 U. K. Reese, assistant director, Black Hawk county.

War Surplus Property

L. H. SEAVER, supervisor, Floyd county.

Supervision and Curriculum

ARTHUR CARPENTER, administrator of instruction, Hamilton county.
 Arthur C. Anderson, supervisor, Calhoun county.
 Thomas C. Green, supervisor, Franklin-Hardin county.
 Virgil S. Lagomarcino, supervisor, Story county.
 Gladys Horgen, supervisor, Mitchell county.
 Paul Wallace, supervisor, Dallas county.
 Forrest Moore, supervisor, Clayton county.

Special Education

C. E. Howe, supervisor, Union county.
 S. M. Higbee, psychological consultant, Warren county.
 Drexel D. Lange, psychological consultant, Polk county.
 George R. Ludwig, physical handicap and visual consultant, Polk county.
 Dale S. Bingham, senior consultant, speech and hearing, Cerro Gordo county.
 Beatrice Phelan, speech and hearing consultant, Lee county.
 Kenneth R. Lutz, speech and hearing consultant, Polk county.

Teacher Education and Certification

Dr. W. W. Osborn, director, Marion county.
 Tom Orr, supervisor of certification, Clayton county.
 Robert Glass, assistant supervisor of certification, Clayton county.

Vocational Education

Wayne L. Pratt, director, Polk county.
 Hampton T. Hall, agricultural supervisor, Floyd county.
 Mark Z. Hendron, assistant, Polk county.
 Louise Keller, homemaking supervisor, Polk county.
 Patricia Auble, assistant, Hardin county.
 Eleanor Kohlmann, assistant, Polk county.
 Harry W. Carmichael, trade and industrial supervisor, Polk county.
 Roland G. Ross, occupational guidance supervisor, Polk county.
 Edwin L. Nelson, supervisor, distributive education, Woodbury county.

WRIGHT, J. C., Superintendent of Public Instruction and Executive Officer of State Board of Public Instruction

First appointee of the new State Board of Public Instruction. Educated in Alva high school, Oklahoma. Graduated from Drake University (B.A.) and State University of Iowa (M.A.), additional graduate work at the Universities of Northwestern, Colorado and Minnesota. Science and physics teacher at Creston and Keokuk. Superintendent of Keokuk schools, summer teaching at Missouri State Teachers College. Author of a number of professional publications. Past president of Southeast Iowa District Education Association. Member of executive committee of I.S.E.A., N.E.A., A.A.S.A., Iowa Superintendents club, Lions club, Unity club and Chamber of Commerce. Father of two children, Naval officer during World War II, member of the First Baptist church.

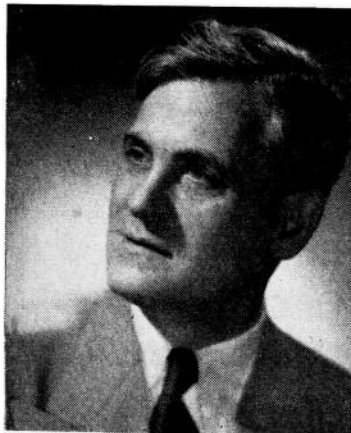

ARY, Lester C., Cherokee, Eighth District State Board of Public Instruction

Term Expires January 2, 1958

Born in Potosi, Wisconsin, and graduated from Iowa State Teachers College, from law school of State University of Iowa, and prior graduate work at Columbia University. Public school background includes services as city superintendent in Sioux Center, Rock Rapids and Cherokee; and as instructor in Iowa State Teachers College summer school. Past president and past district governor in Rotary, past president of Iowa Teachers College Alumni Association and Cherokee Chamber of Commerce, a board member of Cherokee county library, of Sioux Valley Hospital, of Cherokee State Bank and Cleghorn State Bank. Business administrator of Sanford Museum, member of Veterans of Foreign Wars, American Legion and bar associations. Church officer, and has three daughters.

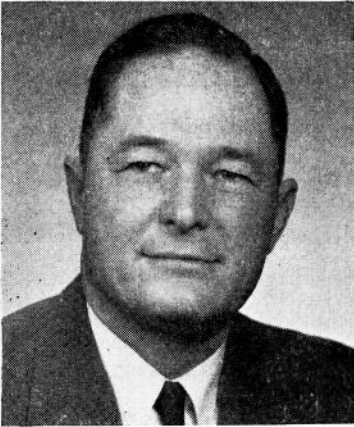

**HANNA, John A., Webster City
Sixth District**

State Board of Public Instruction

Term Expires January 2, 1956

Born in Chicago, Illinois, 1904. Attended public school in Ankeny, Iowa, graduated from University of California with B.A. degree in 1927 and M.A. in 1928. Business career included advertising and banking. Presently engaged in farming, member of Farm Bureau, past county secretary, active Kiwanian, past district Lieutenant Governor. Father of two children. Member of Webster City Methodist church.

**HUNT, G. W., Guttenberg, Second District
President, State Board of Public
Instruction**

Term Expires January 2, 1956

Born in California and educated at Wheaton College (B.A.) and University of Chicago; served as superintendent at Postville public schools and at Guttenberg public schools. After serving overseas in World War I, entered practice of law in Guttenberg. County attorney of Clayton county for four years; in 1940 elected to state senate and served as majority floor leader. Served as chairman of Second School Code Commission and held two interim committee appointments which reported on Iowa road problems and revision of Iowa's municipal laws. A member of the various bar associations, Rotary, and has been district governor in Rotary International; past president of the Iowa State Society for Crippled Children and Adults, Inc.



**MARTIN, Sterling B., Melrose,
Fourth District**

State Board of Public Instruction

Term Expires January 2, 1958

Born in Monroe County, Iowa, July 24, 1890. Attended rural school, high schools, Russell and Albia. Iowa State College Ex '14. Charter member Farm Bureau, county director and president. County agent, Lucas county nine years. Soils District Commissioner ten years. Representative 54th General Assembly from Monroe county. Local school board, county Board of Education six years. Married, father of five children. Member, Chariton Methodist church. Presently engaged in farming in Monroe county.

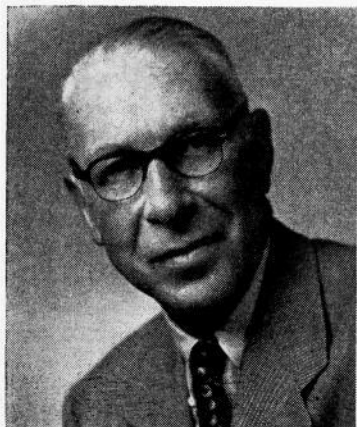

**REED, Harry M., Waterloo, Third District
State Board of Public Instruction**

Term Expires January 2, 1958

Born in Waterloo, Iowa, January 15, 1893. Attended public schools and graduated from the State University of Iowa with a degree of LLB. Practiced law. United States attorney for the Northern District of Iowa from 1931 to 1934. Legionnaire, Kiwanian, Amvet and Elk. Chairman of the board of trustees of the Y.M.C.A. Member of the board of directors of the National Bank, First Federal Savings and Loan Association, Waterloo Paper Company, and the James Black Realty and Investment Corporation of Waterloo. Attorney for the Waterloo school board, veteran of both world wars, major in the air corps in the second world war. Father of two sons. Member of the First Presbyterian church.

**SCOTT, Mrs. Paul G., Farragut
Seventh District
State Board of Public Instruction**

Term Expires January 2, 1960

Born in Fremont county, Iowa, graduated from Randolph consolidated high school and attended Simpson College, Indianola, Iowa. Fremont county school teacher prior to her marriage. Served as school director and president of the township board of education. Elected to Fremont county board of education. Member of County Conference Board. Mother of two children, and member of the First Methodist church of Shenandoah, Iowa.



**SWEET, Roy A., Story City, Fifth District
Vice President, State Board of
Public Instruction**

Term Expires January 2, 1960

Born in Charles City, Iowa, and educated at Colwell public schools. Graduated from the State University of Iowa. A public school teacher and a principal at Barnes City, Iowa. Entered banking business in 1925. A former member of the Story City board of education. In 1940, became member of Story county board of education and served until elected to State Board of Public Instruction. President of the Story County State Bank and past president of the Iowa State Bankers Association.

VAN OOSTERHOUT, Mrs. Martin,
Orange City

At-Large

State Board of Public Instruction

Term Expires January 2, 1960

Native of Warren county. Appointee of Governor Beardsley to first Iowa State Board of Public Instruction. Received education in country, small town private and city schools. Graduated from C.C.C.C., Des Moines and Iowa State College. For two years a home demonstration agent in Sioux county, married to Martin Van Oosterhout, now a Federal Court Judge; immediate past president of Iowa Federation of Women's Clubs, General Federation of Women's Clubs, board of directors, past treasurer of Mississippi Valley Conference, executive member of Iowa Council for Community Improvement. Visited several European and South American countries. Member of American Reformed church.



WELLS, Robert D., Davenport
First District
State Board of Public Instruction
Term Expires January 2, 1956

Born in Sabula, Jackson County, Iowa, October 11, 1904. Attended public school in Preston, Iowa. Graduate of the State University of Iowa with B.A. degree in 1927 and LL.B. in 1928. Associated with father, in law practice in Preston and joined firm of Cook & Balluff in Davenport in 1929. In April 1938 was appointed assistant county attorney until January 1946, when he formed a partnership with W. W. Brubaker. Served in various Scott County Bar Association offices, being president in 1952. Active in community service activities, such as: Parent-Teacher Association work and served as president; past president of Recreation Sponsors, Inc., the Davenport youth center sponsor; membership on Davenport board of education; past president of Davenport Club of Gyro International, member of Davenport club, Knights of Pythias, and Masonic bodies.



STATE PRINTING BOARD

(Office located on ground floor of Capitol Building)

Ex Officio Members**C. B. AKERS**, Auditor of State.**MELVIN D. SYNHORST**, Secretary of State.**DAYTON COUNTRYMAN**, Attorney General**Appointive Members, terms of two years.****FRED G. EDWARDS**, Davenport, June 30, 1956.**RICHARD R. EBY**, Moulton, June 30, 1957.**Named by Printing Board****S. W. NEEDHAM**, Secretary of Board and Superintendent of Printing.**Salary \$5,500.00**

The state printing board has charge of all state printing, including printing for the three state colleges, the Highway Commission and institutions and officials outside of Des Moines. Contracts for all work and materials are let on competitive bids. The laws of the state are very explicit in directing the manner of advertising for and securing bids on all items.



EDWARDS, Fred G., Davenport
Republican

Member, State Printing Board

Born in England, he came to the United States in 1914, when a young man. He received expert training in the printing craft work before he came to America, and received his earlier education in that country. When he came to America he located at Davenport and for several years was employed by the Tri-City Lithographing Company. Later he went to Mount Morris, Illinois; where he was employed in a responsible position in the large magazine printing house of Kable Brothers Company. He returned to Davenport and has been at the head of the Palmer School of Chiropractic printing department since 1927. He is a member of all Masonic orders, including the Shrine, and is now secretary of Lodge No. 659 at Davenport. He is married and has one daughter.

EBY, Richard R., Moulton Republican
Member of State Printing Board

Born in Moulton, Iowa, July 28, 1895. Graduate of Moulton high school in 1914. Served in army during World War I for 16 months. Learned the printing business in The Moulton Tribune, becoming its editor and publisher in 1924. Married to Beatrice Wilson, August 14, 1924, who is associated with him in his newspaper work. Two daughters, Mrs. Wayne Basset of Moulton, Iowa, and Suela at home. Member of Masonic lodge, Moulton board of education, Presbyterian church and American Legion.



The superintendent of printing is appointed by the board and is ex-officio secretary of the board and its executive officer. The law directs that the manuscript of every report or document, book, booklet, bulletin,

or anything to be printed shall be transmitted to the superintendent of printing as soon as it is ready for printing, and he shall edit, revise, condense and arrange the same for printing. He has the custody of and attends to the distribution and sale of the code, session laws, supreme court reports and public documents; supervises the compilation and publication of the legislative bill index, and the official register. The completed journals of the House and Senate are indexed under his supervision.

Centralized Printing Division

By act of the 55th G. A., under S. F. 377, there was established a centralized printing department, to operate under the control of the State Printing Board. Multilith machines that had been located in the several state offices were assembled in a room on the ground floor of the state office building, for the printing of work to be produced for short runs and quick service. Paper and envelope supplies were transferred from the Executive Council to be distributed as requisitioned, on signed orders from each Department.

NEEDHAM, Sherman W., Ames Republican Superintendent of Printing

Born at Sigourney; graduate Sigourney high school; attended Iowa State college; graduate of Iowa Wesleyan college. His father, W. H. Needham, a younger brother of John R. Needham, third Lieutenant Governor of Iowa, was an Iowa editor for over 70 years. Associate of his father on News at Sigourney, 1905-1917; editor-owner Ledger, Eldora, 1917-1931; editor-owner Ames Milepost, 1931-1944. Three brothers Iowa newspaper men, Chas. K., at Grinnell, the late John R., at Centerville, and Will, at New Sharon. Married Grace Darland, Iowa City, who was an active associate on the three newspapers; two children, Maurice, associate editor Times-Picayune, New Orleans; Alice, wife of Col. Marlowe C. Williams, U. S. Marines, Camp Lejeune, N. C. Member Masonic bodies, Shrine, Kiwanis, Phi Delta Theta, Sigma Delta Chi, Methodist church. Named Master Editor-Publisher by Iowa Press Association in 1943; Superintendent of Printing in 1942.



SUPERINTENDENTS OF PRINTING

Created by Act of 39th General Assembly

ROBERT HENDERSON—May, 1921-March, 1933.
 CHARLES D. O'DONNELL—March, 1933-September, 1935.
 TOM J. WHITE—September, 1935-December, 1938.
 DAVID K. BROWN—January, 1939-March, 1941.
 L. M. SHAW—March, 1941-August, 1942.
 SHERMAN W. NEEDHAM—September, 1942—

Printing Expense of State Departments

For the biennial period ending June 30, 1954, the following printing for state departments cleared through the State Printing Board office:

| | |
|---|-------------|
| Academy of Science..... | \$ 6,202.86 |
| Accountancy Board | 1,339.23 |
| Adjutant General | 5,662.16 |
| Agriculture | 33,061.94 |
| Animal industry | 12,481.07 |
| Apiarist | 2,864.12 |
| Beef Producers' Association | 1,252.65 |
| Commercial Feed | 8,535.28 |
| Dairy Association | 506.44 |
| Dairy Industry | 1,557.90 |
| Dairy Specialist & Bacteriologist | 495.80 |
| Entomology | 441.92 |

| | |
|--|------------|
| Hatchery | 26.35 |
| Hotel & Restaurant | 1,233.06 |
| Horse & Mule Breeders' Association | 136.75 |
| Motor Fuel Fund | 237.38 |
| Oleomargarine | 403.60 |
| Sheep Breeders' Association | 884.12 |
| Soil Conservation | 11,344.13 |
| Swine Producers' Association | 1,222.89 |
| Vegetable Growers' Association | 191.30 |
| Aeronautics | 3,730.59 |
| Architectural Examiners | 1,498.03 |
| Attorney General | 10,039.66 |
| Auditor of State | 20,654.21 |
| Banking Department | 6,810.94 |
| Blind, Commission for | 503.65 |
| Car Dispatcher | 3,377.26 |
| Clerk of Supreme Court | 2,791.96 |
| Commerce Commission | 15,407.76 |
| Comptroller | 43,003.74 |
| Conservation Commission | 96,854.30 |
| Control, Board of | 6,966.19 |
| Custodian | 279.27 |
| Education, Board of | 6,039.72 |
| Educational Agency | 191.61 |
| Educational Examiners | 3,847.79 |
| Employment Security | 76,992.12 |
| Merit System Council | 2,217.13 |
| Engineering Examiners | 3,353.34 |
| Executive Council | 2,344.67 |
| Fair Board | *3,356.85 |
| *The State Fair Board contracts the fair printing under Sec. 173.16. | |
| Their report shows \$47,479.89 for the biennium. | |
| General Assembly | 9,698.06 |
| House of Representatives | 53,124.03 |
| Senate | 41,497.29 |
| Geological Survey | 8,896.59 |
| Governor's Office | 4,109.25 |
| Grand Army of Republic | 44.01 |
| Health | 36,469.77 |
| Basic Science Board | 294.16 |
| Maternal and Child Health | 1,935.80 |
| Mental Health | 999.71 |
| History and Archives | 7,687.12 |
| Horticulture | 2,204.35 |
| Industrial Commissioner | 2,705.62 |
| Insurance | 14,300.21 |
| Iowa Development Commission | 16,394.51 |
| Iowa School for Deaf | 1,389.98 |
| Iowa Highway Commission | 72,645.80 |
| Iowa State College | 264,806.41 |
| Iowa State Teachers College | 74,471.55 |
| Iowa State University | 314,079.58 |
| Iowa State Penitentiary (1 year) | 1,808.80 |
| Labor Bureau | 2,341.41 |
| Legislative Committees: | |
| Civilian Defense | 210.13 |
| Old Age and Survivors Ins. System Study Committee... | 1,964.17 |
| Library: | |
| Law | 576.63 |
| Medical | 399.55 |
| Traveling | 3,120.38 |
| Liquor Control Commission | 118,474.52 |
| Mine Inspectors | 1,245.72 |

| | |
|--|----------------|
| Natural Resources Council | 1,286.78 |
| Nurse Examiners | 1,097.94 |
| Parole Board | 1,422.44 |
| Pharmacy Examiners | 1,444.78 |
| Pioneer Lawmakers | 14.55 |
| Printing Board | 5,341.43 |
| Iowa Official Register | 22,699.55 |
| "Iowa Welcomes You" | 16,699.06 |
| Letting Notices | 1,344.93 |
| Salary Books—1952 and 1953 | 3,476.77 |
| Public Instruction | 53,980.67 |
| Public Safety: | |
| Safety Responsibility and Accident Record | 31,819.03 |
| Administration Division | 666.13 |
| Bureau of Investigation | 3,070.41 |
| Dealers License | 713.33 |
| Drivers License | 24,093.13 |
| Fire Marshal | 3,471.94 |
| Highway Patrol | 11,949.13 |
| Motor Vehicle Division | 129,909.23 |
| Radio Communication | 1,264.59 |
| Safety Education | 1,258.67 |
| Real Estate Commission | 6,603.88 |
| Secretary of State | 10,473.68 |
| Iowa Service Men's Ballot Commission | 822.64 |
| Social Welfare | 35,609.49 |
| Spanish War Veterans | 329.46 |
| Supreme Court | 884.86 |
| Supreme Court Reporter and Code Editor: | |
| Iowa Reports 243 and 244 | 14,149.83 |
| Session Laws 55th G. A. | 12,594.51 |
| Iowa Code 1954 | 102,579.84 |
| Iowa Departmental Rules | 12,022.34 |
| State Historical Society of Iowa (1 year) | 25,153.89 |
| Tax Commission | 20,500.95 |
| Cigarettes | 9,055.48 |
| Chain Store | 22.16 |
| Income | 95,019.41 |
| Inheritance | 1,399.49 |
| Permit Board | 1,746.99 |
| Property | 1,602.52 |
| Retail Sales and Use Tax | 27,475.96 |
| Treasurer | 5,642.34 |
| Gasoline Fund | 25,005.44 |
| Training School for Boys (1 year) | 3,890.00 |
| Vocational Education and Veterans' Farm Training | 4,520.69 |
| Vocational Rehabilitation | 1,607.87 |
| Watchmakers Board | 112.89 |
| World War I and II Service Compensation Board | 30.53 |
| | \$2,193,888.47 |

Previous Reports

By act of the Thirty-ninth General Assembly, the State Printing Board was organized on May 5, 1921. Biennial reports available show totals as follows:

| | | | |
|-----------------|------------|-----------------|-----------|
| June 1912 | \$ 142,416 | June 1936 | 723,287 |
| June 1914 | 172,250 | June 1938 | 779,917 |
| June 1916 | 161,232 | June 1942 | 966,536 |
| June 1918 | 183,977 | June 1944 | 1,006,175 |
| June 1920 | 188,772 | June 1946 | 1,093,346 |
| June 1932 | 519,829 | June 1948 | 1,604,237 |
| June 1934 | 540,653 | June 1950 | 1,984,604 |
| | | June 1952 | 1,951,505 |

DEPARTMENT OF PUBLIC SAFETY

(Office located on first floor State Office Building)

Commissioner appointed by the Governor, term four years.

Term expires June 30, 1959

Salary \$8,500

MOYER, Clinton H., Marion

Republican

Commissioner of Public Safety

Born at Cedar Falls, Iowa, July 23, 1912. Educated in Iowa City public schools, University of Iowa (B.A.) and University of Iowa College of Law (J.D.). Commission 2nd Lieutenant of Infantry, 1937; called to active duty in August, 1941. Served as training squadron commander and in British Isles as Troup Transport officer. Transferred to Inspector General's department, special investigations. Released from active duty in March of 1946. Assigned to the Reserve of the Air Forces Office of Special Investigation, with rank of Colonel. Member Theta Xi Social and Delta Theta Phi legal fraternities. Married Mary Jane Hoyer in November, 1940; three daughters, Patricia, age 13, Melanie, 9, Susan 2. Member of Methodist church, Masons, Elks, American Legion, Reserve Officers Association, Iowa State and Linn county bar associations. Practiced law in Marion 1946 to 1955. Served as Marion city attorney six years. Appointed Commissioner by Governor Leo A. Hoegh July 1, 1955.



Duties of State Department of Public Safety

The Iowa State Department of Public Safety was created by the Forty-eighth General Assembly in 1939 by consolidating several bureaus and divisions under one executive designated as Commissioner of Public Safety. One of the obvious purposes was to facilitate the co-operation and coordination of the law enforcement agencies of counties, cities and towns. In addition, the department directs the law enforcement activities of the State Highway Safety Patrol and functions in the fields of safety education, fire protection, criminal investigation, police radio communications, vehicle registration, driver and dealer licensing and other related activities affecting public safety. The activities of the department's various sections are as follows:

Division of Highway Safety Patrol

DAVID G. HERRICK, Cass county, chief. Salary \$6,000.

The Iowa Highway Safety Patrol was created by the Forty-sixth General Assembly with a personnel of 53 men. This authorized strength was increased to 128 by the Forty-seventh General Assembly; to 160 by the Fifty-first General Assembly; and to 225 by the Fifty-fourth General Assembly. (1951).

The original duties of the Highway Patrol were to enforce all provisions of the motor vehicle laws relating to the regulation of motor vehicles and laws of the road, with power to arrest without warrant any person or persons committing or attempting to commit within their presence or view a breach of peace or other violation of the law. The Forty-eighth General Assembly broadened the scope of the patrol's powers by providing that they shall have and exercise all the powers of any peace officer

of the state. There are, however, certain restrictions on the exercise of their general powers. Patrol duties and restrictions are stated in full in Chapter 80, Code of Iowa, 1954.

Besides enforcing motor vehicle laws and exercising police powers, the members of the Highway Patrol conduct hearings in connection with revocation of operators' and chauffeurs' licenses, and investigate serious accidents occurring upon the highways of the state. Drivers' licenses are issued by uniformed examiners.

Activity of the Highway Patrol has increased steadily in recent years. In 1954, patrolmen traveled 9,071,398 miles and contacted 189,172 drivers on the highways. Of these drivers contacted, 19,392 were motorists who had car trouble or other distress and were assisted by the patrol.

Patrolmen during 1954 issued 23,816 memorandums of warning to drivers. These warnings do not immediately penalize the motorist, but they are marked on his driving record. A series of warnings to a particular driver within a reasonable period may be basis for suspension of his license.

Notifications of illegal or faulty equipment were issued by the patrol in 102,121 cases. Summons tickets issued during the year totaled 39,052 in number. Fines collected in cases where summonses were issued amounted to \$629,486.41. Stolen property valued at a total of \$152,125.00 was recovered, and another \$215,360.00 of privately owned property was saved from destruction by fire, as a result of patrol activity.

Arrests in O.M.V.I. (operating motor vehicle while intoxicated) cases numbered 1,268 during 1954, and 4,791 police demand orders were served. Average patrol strength during the year was 212.

Division of Criminal Investigation

R. W. NEBERGALL, Story County, Chief. Salary \$6,000.

The division of criminal investigation is a specialized bureau which cooperates with and supplements the work of local officers of the State of Iowa. It is not a local policing unit but serves the law enforcement officers of counties and municipalities as a central agency to which all may come for help on difficult criminal investigations. It is also charged with responsibility for certain matters involving the internal security of the State of Iowa. In addition, it is called upon to investigate matters involved in the functioning of state government and cooperates with the various elective and appointive officers of the state in all such matters.

There are three main subdivisions of the division of criminal investigation; namely, the investigative section, the identification section and the technical laboratory.

The investigative section is concerned with the work of the special agents of the division. Upon receiving a request for aid from a duly authorized law enforcement officer, a special agent is given a definite assignment by Chief Nebergall to assist that officer in the investigation of the specific case. Daily reports are required from all special agents and these are carefully studied and reviewed with the special agent, usually before an arrest is made. Investigations conducted by special agents of this division range from cases involving murder, rape, robbery, extortion, bank robbery, etc., on down through the entire category of major crime.

In the identification section is a huge storehouse of information. Here are kept the fingerprints of over 2,000,000 criminals, a civilian fingerprint file for personal identification, files of modus operandi of various classes of criminals including their photographs, a criminal record file which reflects in chronological order each arrest and sentence of the subject

and a card index file including the name and all aliases known to have been used by the subject.

The fingerprint files in this division constitute the clearing house of criminal records for the State of Iowa. Under Iowa law sheriffs and police departments are required to fingerprint those arrested for commission of specified types of law violations and to forward copies of such fingerprints to this division. Fingerprints have long been recognized as the only infallible method of personal identification known to man. As the fingerprint cards are received they are classified and searched against the master fingerprint file. If they are identified with a previous record, a complete transcript of that subject's criminal record, as contained in the files of the division, is immediately forwarded to the agency which submitted the fingerprints.

The technical laboratory of the division of criminal investigation is a modern crime laboratory which utilizes the aid of science in the solution of crime mysteries which frequently could not be solved in any other way. One of the important services rendered by the laboratory to local officers is the comparison of handwritings, particularly in fraudulent check cases; however, the problems are many and varied. They may involve a question of fraudulent alteration of a document, the restoration of faded or obliterated writings, comparison of typewritten material, or possibly a comparison of inks or papers.

Photography is an important tool of the modern, trained investigator and the technical laboratory is equipped to handle any photographic problem from "shooting" the crime scene to the use of ultra-violet light in photographing for permanent record invisible stains, invisible writings and alterations on documents, latent fingerprints on multi-colored surfaces, etc. The sciences of biology, chemistry and physics also play important parts in the work done in the technical laboratory. This work includes spectographic examinations, firearms identification, microscopic examinations, lie detector tests, examination of tool marks, restoration of obliterated serial numbers on metal and rubber objects and the examination of glass fractures, to mention only a few.

The services of this bureau, including testimony of the special agents and technicians in court, are services of this department of state government which are available without charge to all duly constituted law enforcement agencies and the courts of this state upon request as provided by statute.

Division of Radio Communications

BOYD F. PORTER, Polk county, director. Salary \$5,500.

The Division of Radio Communications of the State Department of Public Safety is charged with the operation of the state police radio system, consisting of police radio stations at Des Moines, Cedar Falls, Storm Lake, Atlantic, Fairfield, Maquoketa, Belmond, and automatic repeater stations at Essex, Ladora, Van Wert, Calmar, Burlington, Lake Park and Moorhead.

This division is also responsible for the installation, maintenance and servicing of the two-way radio equipment in the 239 mobile units (cars) operated by the Iowa Highway Patrol and the Division of Criminal Investigation.

Services of the Police radio network are available to all municipal and County Peace Officers in the state. In addition, special and routine orders for members of the Highway Patrol and agents of the Division for immediate delivery by two-way radio.

During 1954, the Radio Communications Division relocated the Atlantic and Fairfield stations and completed a new Police Radio Station near Belmond in Wright County. Installation of 239 new mobile units was completed in Highway Patrol and Criminal Investigation cars.

One new automatic repeater was installed at Lake Park, Iowa, and the Ossian repeater moved to a location near Calmar, Iowa.

Major activities of the radio division during 1950 included broadcasting 3,749 items on stolen cars, wanted persons, etc.; origination of 25,326 messages direct to specific officers or departments; relaying of 15,615 messages to city and county departments, handling of 7,228 messages received from other states and 369,146 two-way car contacts.

Since 1945, the number of County Sheriff's and City Police Departments served by the radio division has increased from 10 to 172.

Division of Fire Protection and Investigation

ZACK T. COOK, Polk County, Fire Marshal. Salary \$4,900.

The principal duties of the state fire marshal are to cause immediate investigation to be made of the cause, origin and circumstances of every fire occurring within the state, when so requested by any official with proper authority; to determine if any buildings or structures, by reason of want of proper repair or by reason of age and dilapidated conditions are especially liable to fire and to order their repair or removal; to inspect liquefied gas systems and order correction of improper installations; to inspect buildings with relation to fire escapes and exits, and order correction made as may be necessary; to require teachers in public and private schools to have at least one fire drill a month and to instruct the pupils at least four times a year in the causes and dangers of fires.

For the purpose of enforcing the orders of the fire marshal suitable penalties and fines are provided and he and his deputy are empowered to administer oaths and compel the attendance of witnesses. If the state fire marshal shall be of the opinion that there is evidence sufficient to charge any person with the crime of arson or criminal conduct in connection with any fire, he shall cause such person to be arrested.

Reports are required to be made to the fire marshal by all chiefs of fire departments of each and every fire, and where there is no established fire department the report is to be made by mayors and by township clerks outside the incorporated cities and towns.

Division of Motor Vehicle Registration

JOHN F. CARLSON, Pocahontas county, director. Salary \$4,700.

Besides maintaining complete records of all motor vehicle licenses and titles issued and revenue collected from such issuance, the Motor Vehicle Registration Division has direct jurisdiction over the licensing and titling of motor vehicles, official vehicles, and non-resident vehicles, and also the issuing of licenses to itinerant merchants.

Residents of the State of Iowa license and title their motor vehicles at the County Treasurers' office in the counties in which they live. Official vehicles and vehicles owned by non-residents but domiciled and operated in Iowa are licensed and titled by the Motor Vehicle Registration Division.

Receipts from vehicle registrations and titles in 1954 were as follows:

| | |
|---------------------------------------|-----------------|
| Automobiles | \$21,684,691.50 |
| Commercial vehicles | 12,269,563.47 |
| Motorcycles | 32,301.19 |
| Trailers | 979,754.30 |
| Transfers | 7.50 |
| Certificate of Titles | 526,428.25 |
| Liens | 171,140.25 |
| Certificate of Title Penalties | 8,620.00 |
| Additional Fees | 734,437.74 |
| Duplicate Certificates | 7,415.00 |
| Total Collections (in counties) | \$36,414,359.20 |
| Collections by State Department | 550,357.18 |

\$36,964,716.38

The law provides that all revenue from motor vehicle registrations and titles shall go to the state's road use tax fund, with the following exceptions: (1) Three per cent of gross collections to the general fund of the state for expense of the registration division subject to appropriation and balance remaining at end of fiscal year credited to road use tax fund. (2) One per cent of collections to a reimbursement fund from which to pay refunds. (3) Collection fees of 50 cents on each registration, 40 cents on each title and 40 cents on each notation of lien retained by County Treasurer.

Division of Motor Vehicle Dealers' Licenses

F. C. McCOLLOUGH, Polk County, Director.

Automobile dealers are licensed by the dealers' license division of the motor vehicle registration division. The dealers' license division was created by act of the Forty-seventh General Assembly for the purpose of prohibiting and preventing irresponsible, unreliable or dishonest persons from engaging in the business of selling motor vehicles, and to encourage reliable persons to engage in the business. During 1954 there were 2434 motor vehicle dealers, 43 motorcycle dealers, and 254 other operators and transporters licensed in Iowa under this act.

Safety Responsibility and Drivers License Division

MILO W. CHALFANT, Dickinson county, director.

The Safety Responsibility and Drivers License Division of the State Department of Public Safety was created October 1, 1947, to administer the Motor Vehicle Financial and Safety Responsibility Act enacted by the Fifty-second General Assembly.

During the year 1954, under the provisions of this act, 131,180 drivers and owners of motor vehicles involved in 50,786 reportable accidents were required to furnish security to this department to the extent of the amount of damages and injuries sustained by other individuals in the accidents. The licenses of 2,854 drivers were revoked and the licenses of 4,219 were suspended upon traffic convictions. 1,365 more licenses were suspended than that of the preceeding year. 58 drivers and owners of motor vehicles, who failed to satisfy judgments resulting from accidents, were required to furnish proof of financial responsibility before they were again entitled to receive their drivers' licenses.

This division also maintains a cumulative permanent record of over 1,500,000 licensed drivers, showing all restrictions, violations, traffic convictions, accidents, suspensions or revocations against their driving records. Under the Driver Improvement Program, the records of bad drivers are reviewed and the driver may be issued a warning letter, re-examined, interviewed or suspended. The records of 31,874 were reviewed during the year. 12,360 drivers were issued warning letters, 1,077 re-examined, and 883 were interviewed. Drivers' licenses are suspended or denied to those persons who are physically or mentally incompetent to operate a motor vehicle safely.

Division of Safety Education

FRANK B. ULISH, Webster county, field director.

The Division of Safety Education was created by action of the Forty-eighth General Assembly for the purpose of promoting highway safety through public information and education. Besides carrying out its own program of activities, this division works in co-operation with the Governor's Safety Committees, the National Safety Council, and affiliated local organizations, and renders other valuable services in the interests of public safety on our highways.

Field men for the Division of Safety Education travel throughout the state, delivering lectures, showing safety films, radio talks; giving

demonstrations; aiding in local safety projects; assisting schools in setting up and conducting driver education courses, schoolboy patrols and bicycle safety programs; serving as field co-ordinators for the Governor's Safety Committees; consulting with city officials on traffic problems; and cooperating with the safety activities of other organizations such as the Parent-Teacher Associations, American Legion, Federated Women's Clubs and many others, such as Teen-Age Driving Clubs.

The division puts on safety exhibits and demonstrations at the Iowa State Fair and other major events; produces weekly programs and announcements on radio and television stations; maintains a safety film library and exchange.

Through all media for public information, the division undertakes to keep the people of Iowa informed on accident trends, new traffic legislation and safety precautions. Extensive mailing lists are maintained in this office for the distribution of posters, pamphlets, other safety promotion material and information to schools, organizations and informational media.

IOWA REAL ESTATE COMMISSION

(Office located on ground floor Capitol Building)

EARL A. HART, Director

Salary \$4,800

Members of the Commission:

MELVIN D. SYNHORST, Secretary of State and Chairman.

REUBEN HARGROVE, Bloomfield.....June 30, 1957

ALTON H. SANDERS, Charles City.....June 30, 1957

ALFRED DEMENT, Anita.....June 30, 1959

HAL H. LANG, Sioux City.....June 30, 1959

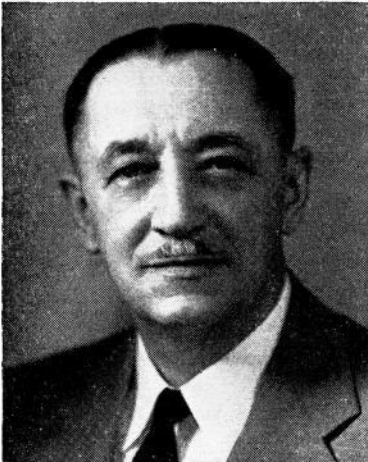

**HART, Earl A., Pottawattamie County
Director Iowa Real Estate Commission**

Born October 20, 1894, son of Francis J. and Mary Hart. Educated in Council Bluffs public schools, graduated from Abraham Lincoln high school, and attended the University of Omaha. Married Dorothy Hinkel of Council Bluffs June 4, 1928. Father of a son, Warren B. Hart, Omaha, Nebraska, and daughter, Dorothy, wife of Dr. Norman R. Eade, Tokyo, Japan. Past master of Bluff City Lodge No. 71, A. F. & A. M., Council Bluffs, member of the Consistory in Omaha and Shrine at Des Moines. Past adjutant of Rainbow Post No. 2, American Legion, and past district adjutant for the 7th district. Served as assessor in Council Bluffs for six years and supervisor of old age assistance for Pottawattamie county for nine years. Individual operator in real estate from 1914 to present. Secretary to the late Wayne M. Ropes, secretary of state and real estate commissioner from 1943 to 1946. First director of the Iowa real estate commission created in 1945 to become effective in 1946. 1951 president of the National Association of License Law Officials and now serving as life member of the Executive Committee.

sion created in 1945 to become effective in 1946. 1951 president of the National Association of License Law Officials and now serving as life member of the Executive Committee.

The first real estate license law was enacted by the 43rd General Assembly and became effective January 1, 1930. The law was administered by the secretary of state who was designated as real estate commissioner. This law was amended and revised by the 51st General Assembly and among other things provided that as of January 1, 1946, the law would be administered by a five-member commission composed of the secretary

of state as chairman and four additional members appointed by the governor with the approval of the Senate.

During the past ten years it has been the administrative policy of the Real Estate department to correct most of the evils in the real estate brokerage business which has developed over many years of uncontrolled practice. This has resulted in elevating the real estate business to a professional status and has tended to encourage men and women in all walks of life to enter this business where income is based on intelligence, initiative and hard work.

While the present law requires a rather complete and comprehensive written examination for all applicants it has not tended to deter or discourage the many people who are endeavoring to get into this business. During the calendar year of 1954 more than 800 men and women were examined and as of the end of the first quarter in 1951 more than 6,000 licenses have been issued. The examinations are held once a month at a specific time and place set by the Commission.

The fees for a Broker's and Salesman's examination are \$10.00 and \$5.00 respectively. The same amount is charged each year for renewal of the license which expires on December 31 of the year of issuance. For the last audit period the total received from all fees amounted to \$55,262, from which amount \$17,868, was allotted for operational expense and the balance of \$37,394, was left in the general fund as revenue to the state. Since the first years of its operation the department has not only lived within its income, but has not required an appropriation.

The department prepares and distributes free to the citizens of Iowa a Real Estate Primer which is a basis for the qualifying examination and which has been accepted and used as a textbook by many high schools, colleges and universities in Iowa and many other states. This Primer and the educational institutes held over the state each year have contributed materially in reducing law violations to a minimum and have facilitated the economical and efficient operation of the department.

The department is also charged with the responsibility of regulating and investigating the business conduct of all real estate licensees in their relationship with the public and to hold hearings on formal complaints which contain evidence which would indicate a violation of the law.

STATE BOARD OF REGENTS

(Office located on fifth floor State Office Building)

Appointed by Governor. Term of six years.

DWIGHT G. RIDER, Fort Dodge, President of the Board, Republican, term expires June 30, 1961.**MRS. WILLARD ARCHIE**, Shenandoah, Republican; term expires June 30, 1957.**CARL L. FREDRICKSEN**, Sioux City, Republican; term expires June 30, 1957.**HARRY H. HAGEMANN**, Waverly, Democrat; term expires June 30, 1957.**MRS. FRANK G. BROOKS**, Mt. Vernon, Democrat; term expires June 30, 1959.**ROY E. STEVENS**, Ottumwa, Democrat; term expires June 30, 1959.**V. B. HAMILTON**, Hampton, Democrat; term expires June 30, 1961.**RICHARD H. PLOCK**, Burlington, Republican; term expires June 30, 1961.**CLIFFORD STRAWMAN**, Anamosa, Republican; term expires June 30, 1959.**DAVID A. DANCER**, Des Moines, Board Secretary.**RIDER, Dwight G., Fort Dodge**
Republican**President, State Board of Regents**

Born on farm in Kossuth county, Iowa, October 29, 1897; family soon moved to Waterloo and he attended West Waterloo public schools, graduated from West Waterloo High in 1916; entered Grinnell college in 1916, and in May, 1917, enlisted as a private in battery F of First Iowa Field Artillery, which became battery F of 126th Field Artillery, 34th Division; discharged with rank of lieutenant; in fall of 1919 entered State University of Iowa; graduated from the college of law in June, 1923; began practice of law at Fort Dodge. In 1942 was elected judge of Eleventh Judicial district of Iowa, took office January 1, 1943; resigned from the position to resume private law practice. Member of Phi Gamma Delta social fraternity, Phi Delta Phi legal fraternity, American Legion, Elks lodge, Episcopal church; Order of the Coif (Honorary) and past president of Fort Dodge Chamber of Commerce. Married Corinne Reed of North English, also a graduate of the State University.

**ARCHIE, Mrs. Willard David,**
Page County
Republican**Member, State Board of Regents**

Born Estelle Esden on August 10, 1899, at Sidney, Iowa. Graduated from Sidney high school and from Grinnell college in 1920. Taught languages and history in Corning high school two years. Married in 1922 to Willard D. Archie. Son David served in the navy and graduated from Princeton in 1950. Daughter Louise graduated from the State University of Iowa in 1951. The family lived at Fort Douglas, Utah three years while Mr. Archie was in the army in World War II. Member Presbyterian church, American Legion Auxiliary, Study clubs and P.E.O.

BROOKS, Mrs. Frank G., Linn County
Democrat

Member, State Board of Regents

Born in Pittsburgh, Pennsylvania, daughter of Mr. and Mrs. J. E. Jarrett. Graduated from Central high school, Pittsburgh; Mount Holyoke college (A.B.), and the University of Oklahoma (M.A.). Additional graduate study, Cambridge University, England. Honorary degrees from Cornell college (L.H.D.), LaGrande college (L.L.D.) the Illinois Wesleyan College (Litt.D.), The American University (Hum.D). Member of faculties Oklahoma City University (1920-1936), Cornell college (1939-1947). President, Woman's division of Christian service, Methodist church since 1948. Member of general board, National Council of Churches of Christ in America. Member of Central Committee, World Council of Churches. Publications, "A Guide to Painters and Paintings," numerous articles in church and other periodicals. Married to Dr. Frank G. Brooks, professor biology, Cornell college. Daughter, Cornelia, married to David I. Hull, M.D.



FREDRICKSEN, Carl Leonard,
Woodbury County
Republican

Member, State Board of Regents

Born in Nebraska City, Nebraska, July 13, 1892. Attended public schools in Sioux City, Iowa. Wife, Louise, three children, Carl Jr., Charlene and Carol. Employed by Livestock National Bank 1910, director since 1923, president since 1938. Director of following companies and organizations: president and director of Tri-State Investment Company, treasurer and director of Industrial Development Council, director of Woodbury County Taxpayers Conference, director of Sioux City Safety Council and past president, director and treasurer of Sioux City Terminal Railway company, Salvation Army and past president, president and director of Missouri Valley Development Association, advisory board of St. Joseph Mercy hospital, director of Sioux City Stock Yards Company, director of Sioux City Terminal Railway company, director of Sioux Falls Stock Yards company, director of Live Stock Sanitary board, past president and treasurer and director of Sioux City Chamber of Commerce, past president of Sioux City Clearing House Association. Membership in the following: Chamber of Commerce, Mason (Shrine), Elks, Rotary (past director and treasurer), Knife and Fork, Sioux City club (past director and treasurer), Sioux City Country club (past director and treasurer), Robert Morris Associates, Reserve City Bankers Association, Congregational church.





HAMILTON, Vincent B., Franklin County
Democrat

Member, State Board of Regents

Born on a farm, Washington county, Tennessee, December 8, 1897, son of James J. and Mary B. Hamilton. Attended rural school; graduated from high school at Maryville Junior college; two years liberal arts at Maryville Senior college. B.S., Iowa State college, division of animal husbandry, 1921. Alpha Gamma Rho, social fraternity, Sigma Delta Chi, Gamma Sigma Delta, Epsilon Sigma Phi, Lambda Gamma Delta honorary societies. Iowa Hubam Seed company, 1921-22. County agricultural agent in Franklin county, Iowa, 1922-1933. Farm manager, Metropolitan Life Insurance company, 1933-1934. Field organizer, Farm Credit administration, Production-Credit corporation, 1934-1935. Secretary-treasurer of Iowa Farm Bureau Federation and associated companies, 1935-1944. Officer and director in Farmers Hybrid Seed Corn Company, Farmers Hybrids, and Farmers Hybrid Hogs, since 1944. Member of Methodist church, Hampton. Charter member of Hampton Rotary club. Married Mildred W. Brown of Hampton, 1923.

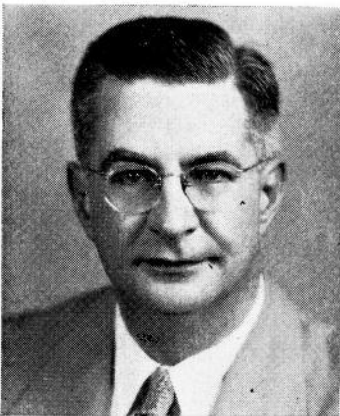

HAGEMANN, Harry H., Bremer County
Democrat

Member, State Board of Regents

Born January 25, 1900, in Black Hawk county, Iowa. Graduated from East high school, Waterloo, Iowa; attended Iowa State college, Iowa State Teachers college, University of Iowa; Georgetown University, L.L.B. 1926. Served in U. S. navy during World War I. Practiced law in Waverly, Iowa, member of the firm Hagemann & Hagemann, since 1927; county attorney of Bremer county 1928 to 1932; General counsel for Lutheran Mutual Life Insurance Company of Waverly, Iowa. Married April 1933 to Shirley A. Kilpatrick of Sioux Falls, South Dakota; parents of one daughter Judith Ann, age 17. Member of American Legion, St. Pauls Lutheran church, Rotary, Bremer County Bar association, Iowa State Bar association and American Bar association.

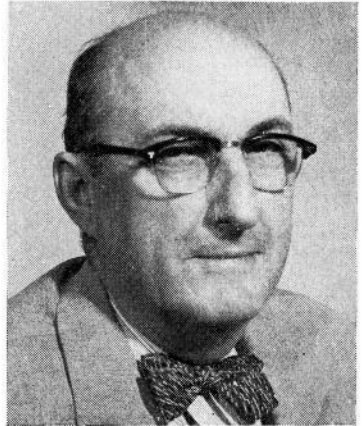

PLOCK, Richard H., Des Moines County
Republican

Member, State Board of Regents

Born at Burlington, Iowa, on September 6, 1908, son of Mr. and Mrs. William H. Plock. Graduate of Burlington high school, Amherst college and Harvard law school. A member of firm of Pryor, Hale, Plock, Riley & Jones. Married Helen M. Swisher of Waterloo, Iowa, October 7, 1934; one son, Richard H., Jr., and two daughters, Carolyn Ann and Susan Swisher. Fraternal affiliations: Delta Kappa Epsilon, Phi Beta Kappa, Delta Sigma Rho, B.P.O., Elks. Appointed to Board of Regents by Governor Kraschel in 1937. Reappointed by Governor Hickenlooper, 1943, and by Governor Beardsley in 1949. Moderator, Congregational-Christian churches of Iowa, 1945-1946. President, Association of Governing Boards of State Universities and Allied Institutions, 1945-46, and secretary since 1949. President Des Moines County Bar association, 1946-47. President, Burlington Chamber of Commerce, 1950-51. Chairman, Des Moines County Civil Defense council 1950-54. Life member State Historical Society of Iowa. President Des Moines County Law Library association 1953-1954.

STEVENS, Roy E., Wapello County

Democrat

Member, State Board of Regents

Born January 8, 1878, on a farm in Wapello county, son of O. C. and Martha Ellen Stevens. Attended Ottumwa high school, graduated Ottumwa Business college. Married Marie Vandevan 1907, one daughter, Mrs. Lloyd D. Burton, Jr. Owned and operated Stevens Shoe store 1902 to August 1951 and Stevens Prairie Farm dairy since 1928. Served as Senator in Iowa Legislature 1931-39. Past president of Ottumwa Retail Merchants, Ottumwa Chamber of Commerce, past president Iowa Shoe Retailers and vice president and director of National Shoe Retailers association. One of the original good roads boosters of southern Iowa and for many years chairman of Wapello County Good Roads committee of Chamber of Commerce. Director of Fidelity Savings bank, charter member and past president of Ottumwa Rotary club, member of Elks, Masonic fraternity and member of First Presbyterian church.

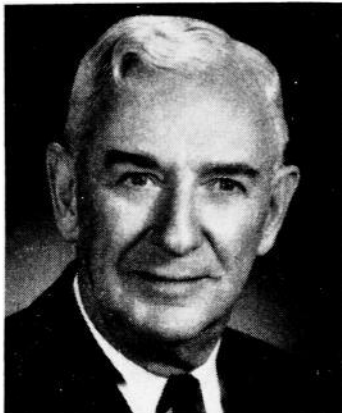
**STRAWMAN, Clifford M., Anamosa
Jones County**

Republican

Member, State Board of Regents

Born in Jones county, Iowa, 1889. Graduate Anamosa high school, Cornell college, Columbia University law school. Admitted to bar in Montana and Iowa. Married Blanche Mason of Valley City, North Dakota, 1918, two children. At successive periods was manager Montana Wheat Growers association, American Wheat Growers association, member of Minneapolis Grain exchange, attorney for Illinois Agricultural association, National livestock credit corporations, Penn Mutual life insurance in Mexico. Farm owner and operator. Delta Chi, Acacia, Tau Kappa Alpha fraternities, Mason, Methodist. Served five terms in the state legislature.

DANCER, David A., Decatur County

Republican

**Secretary, State Board of Regents and
Member of Finance Committee**

Born at Lamoni, Iowa, October 7, 1896, the son of David and Anna A. Dancer, pioneer Decatur county residents. Attended public schools of Lamoni, Grace-land college, Lamoni, University of Washington, Seattle, and the State University of Iowa, where he graduated in 1917. Served two years in the army during World War I. Engaged in livestock raising and farming since March 1, 1919, in Decatur county. Married to Florence Messerli of West Union in November, 1917. Father of three daughters, Jane, Alice and JoAnn. Member Reorganized Church of Jesus Christ of Latter Day Saints. State representative from Decatur county in the 46th, 47th, 48th and 49th General Assemblies. Omicron Delta Kappa (Honorary). Elected a member of the finance committee and secretary of the State Board of Regents, July 1, 1942.



FINANCE COMMITTEE OF THE BOARD**Appointed by the State Board of Regents**

Carl Gernetzky, Chairman, Polk County.

David A. Dancer, Secretary, Decatur County.

Arthur W. Walsh, member, Des Moines County.

GERNETZKY, Carl F., Polk County Republican
Chairman, Finance Committee, State Board of Regents

Born at Columbus, Wisconsin, in 1904. Graduated from Columbus high school; received B.S. and M.S. degrees from Stout Institute, Menomonie, Wisconsin; had post graduate work from Universities of Minnesota, Wisconsin, Chicago, Creighton. Taught at Chippewa Falls, Wisconsin, 1925-29; Thomas Jefferson high school, Council Bluffs, Iowa, 1929-41; Principal Bloomer high school 1941-46; Vice principal, Thomas Jefferson high school 1946-1948. Married Irene Stewart, River Falls, Wisconsin, 1929. Appointed superintendent of Iowa School for the Blind 1948. Appointed member of finance committee of State Board of Regents July 1, 1949. Member Plymouth Congregational church, Des Moines.

WALSH, Arthur Weldon, Des Moines County Democrat
Member, Finance Committee, State Board of Regents

Born, June 12, 1918 at Mina, Mineral county, Nevada. Graduated from Mina (Nevada) grammar school, 1931. Graduated from Mineral county high school, Hawthorne, Nevada, 1935. A.B., University of California at Los Angeles, 1940. M.S., Drake University, 1950. Leadman, Production Shortage Control, Douglas Aircraft Company, Inc., Santa Monica, California, 1941-1944, 1946-1947. Supply Corps, United States Navy, 1944-1946. Professor of Government, Economics, World History, Burlington Junior College, Burlington, Iowa, 1948-1953. Lay Reader, Christ church, Episcopal, Burlington, Iowa, 1949-1953. Lay Reader, St. Paul's Church, Episcopal, Creston, Iowa, 1953-1954. Fraternal Affiliations; Alpha Tau Omega (UCLA), Blue Key (UCLA), Kappa Delta Pi (Drake), B.P.O. Elks 84 (Burlington, Iowa). Married Jean Virginia Sparks at Los Angeles, California 1941. Daughter Barbara Ann Walsh born 1942. Son Daniel Henry Walsh born 1949.

STATE UNIVERSITY OF IOWA

Iowa City

President, Virgil Melvin Hancher, B.A., M.A., J.D., LL.D., L.H.D.,
Litt.D., D.C.L.

Provost, Harvey Henry Davis, Ph.D., LL.D.

Administrative Dean, Allin Winston Dakin, B.A., M.A., M.B.A.

Business Manager, E. T. Jolliffe, B.S.C.

Colleges**Liberal Arts**

Dean, Dewey Bernard Stuit, Ph.D.

School of Religion

Director, Robert S. Michaelsen, B.A., B.D., Ph.D.

School of Journalism

Director, Leslie George Moeller, B.A.

School of Fine Arts

Director, Earl Enyeart Harper, D.D., S.T.B., LL.D., Litt.D.

School of Social Work

Director, Mark Hale, M.A.

Division of Physical Education and Intercollegiate Athletics

Director, Paul Walter Brechler, Ph.D.

Law

Dean, Mason Ladd, A.B., J.D., S.J.D.

Medicine

Dean, Norman B. Nelson, M.D.

Dentistry

Dean, William John Simon, D.D.S., M.S.D.

Pharmacy

Dean, Louis C. Zopf, Ph.G., B.S. Pharm., M.S.

Graduate

Dean, Walter Ferdinand Loehwing, B.S., M.S., Ph.D.

EngineeringDean, Francis Murray Dawson, B.S. in C.E., M.C.E., Dr. Engr.
Institute of Hydraulic Research
Director, Hunter Rouse, M.S.C.E., Dr. Ing.**Education**Dean Francis Murray Dawson, B.S. in C.E., M.C.E., Dr. Engr.
University High School
Director, John E. McAdam, M.A., Ed. D.
University Elementary School
Director, Herbert Frederick Spitzer, M.A., Ph.D.**Commerce**Dean, Sidney Graham Winter, B.A., M.S., C.P.A.
Bureau of Business and Economic Research
Director, C. Woody Thompson, Ph.D.
Bureau of Labor Management
Director, Jack F. Culley, Ph.D.**Nursing**

Dean, Myrtle Kitchell, B.S., M.A.

Other Educational Units**Summer Session**

Director, Elmer Theodore Peterson, Ph.D., LL.D.

Iowa Child Welfare Research Station

Director, Boyd Rowden McCandless, B.A., M.A., Ph.D.

Extension DivisionDean, Bruce Ellis Mahan, Ph.D.
Correspondence Study
Director, J. Leonard Davies, Ph.D.
Bureau of Audio Visual Instruction
Director, Lee W. Cochran
Bureau of Educational Research
Director, Robert L. Ebel, Ph.D.
Radio Stations WSUI and KSUI
Director, Carl H. Menzer, M.S., E.E.
Iowa Lakeside Laboratory
Acting Director, Robert L. King, Ph.D.**Public Service Units****University Hospitals**

Superintendent, Gerhard Hartman, M.A., Ph.D.

Psychopathic Hospital

Director, Wilbur Reddington Miller, B.A., M.D.

State Bacteriological Laboratory

Director, Irving Herbert Borts, M.D.

Hospital School for Severely Handicapped Children

Director, Raymond R. Rembolt, B.A., M.D.

Student Personnel Services**Office of Student Affairs**

Dean of Students, L. Dale Faunce, B.S., M.A.

Admissions and Registrar

Director, Ted H. McCarrel, B.S., M.A.

Student Counseling Office**Examinations and Testing Service**

Director, Robert Louis Ebel, Ph.D.

Student Health

Director, Franklin Henry Top, M.D., M.P.H.

Student Placement

Coordinator, Francis Camp, B.A., M.A.

Business and Finance

Business Manager, Elwin T. Jolliffe, B.S.C.

Treasurer, Flave L. Hamborg

University Personnel Service

Director, Arlyn Charles Marks, B.A., M.A., Ed.M., Ph.D.

Dormitories and Dining Services

Director, Theodore Martin Rehder, B.S.C.

Planning and Construction

Superintendent, George Lewis Horner, B.S., R.A.

Maintenance

Superintendent, Raymond J. Phillips, B.S.

Purchasing Agent, Ainsely Burks, B.S.

General University

Convocations and Public Events

Director, Ted H. McCarrel, B.S., M.A.

Alumni Service

Director, Loren Leo Hickerson, B.A.

Information Service

Head, James R. Jordan, B.A., J.D.

Publications

Director, Frederick Miller Pownall, M.A.

R.O.T.C.

Commandant, Charles G. Kirk, B.A., Colonel, U.S.A.F.

Libraries

Director, Ralph Eugene Ellsworth, Ph.D.

Institute of Public Affairs

Director, Robert F. Ray, Ph.D.

Iowa Memorial Union

Director, Earl Enyeart Harper, D.D., S.T.B., LL.D., Litt.D.

IOWA STATE COLLEGE OF AGRICULTURE AND MECHANIC ARTS**Ames**

James Harold Hilton, B.S., M.S., D.Sc., President.

Charles E. Friley, B.S., A.M., LL.D., Sc.D., President Emeritus.

Raymond M. Hughes, M.S., LL.D., President Emeritus.

James H. Jensen, B.S., M.A., Ph.D., Provost.

Quincy C. Ayres, B.S., C.E., Assistant to the President.

B. H. Platt, B.S., Business Manager and Secretary.

J. F. Hall, Treasurer.

Ben W. Schaefer, B.S., Superintendent of Physical Plant.

Ralph M. Hixon, Ph.D., Dean of the Graduate College.

Floyd Andre, M.S., Ph.D., Dean and Director, Agriculture.

J. F. Downie Smith, M.E., S.M., Sc.D., Dean and Director, Engineering.

Helen LeBaron, Ph.D., Dean of the Division of Home Economics.

Harold V. Gaskill, Ph.D., Dean of the Division of Science; Director of the Industrial Science Research Institute.

I. A. Merchant, D.V.M., Ph.D., Dean of the Division of Veterinary Medicine; Director of the Veterinary Research Institute.

Frank H. Spedding, Ph.D., LL.D., Sc.D., Director of Institute for Atomic Research.

Maurice D. Helser, M.S., Director, Office of Student Affairs.

Arthur M. Gowan, Ph.D., Registrar and Examiner.

John G. Grant, M.D., Director of the Student Health Service.

Julian C. Schilleter, Ph.D., Director of Residence.
 C. R. Elder, B.S., Director of Information Service.
 Wayne Hardman, B.S., Colonel, U.S.A., Professor of Military Science and Tactics.
 Jesse S. McClure, B.S., Captain, U.S.N., Professor of Naval Science and Tactics.
 Charles E. Bockman, B.A., Colonel, U.S.A.F., Professor of Air Science and Tactics.
 Robert W. Orr, M.S., Director of the Libraries.

IOWA STATE TEACHERS COLLEGE

Cedar Falls

J. W. Maucker, Ph.D., President.
 M. J. Nelson, Ph.D., Dean of Instruction and Dean of the College.
 Paul F. Bender, D.Ed., Dean of Students.
 Marian McBrair, D.Ed., Associate Dean of Students.
 Philip Jennings, M.S., Business Manager and Secretary.
 James L. Bailey, M.A., Assistant Business Manager and Treasurer.
 M. R. Beard, Ph.D., Registrar.
 Donald F. Howard, Ph.D., Curriculum Coordinator.
 Tom Lamke, Ph.D., Coordinator of Research.
 Paul C. Kelso, D.Ed., Coordinator of Student Counseling.
 Clifford L. Bishop, Ph.D., Head, Department of Education.
 Harry G. Guillaume, D.Ed., Head, Department of Art.
 L. V. Douglas, Ph.D., Head, Department of Business Education.
 H. W. Reninger, Ph.D., Head, Department of Languages, Speech and Literature.
 Elisabeth Sutherland, Ph.D., Head, Department of Home Economics.
 Howard O. Reed, D.Ed., Head, Department of Industrial Arts.
 Henry Van Engen, Ph.D., Head, Department of Mathematics.
 Myron E. Russell, Ph.D., Head, Department of Music.
 L. L. Mendenhall, M.A., Head, Department of Physical Education for Men.
 Jean Bontz, Ph.D., Head, Department of Physical Education for Women.
 C. W. Lantz, Ph.D., Head, Department of Science.
 Wm. C. Lang, Ph.D., Head, Department of Social Science.
 Guy Wagner, Ph.D., Director of the Curriculum Laboratory.
 D. K. Curtis, Ph.D., Head, Department of Teaching.
 Donald O. Rod, B.A. in Library Science, Librarian and Head, Department of Library Science.
 V. D. French, M.D., Health Director.
 Daryl Pendergraft, Ph.D., Director of the Bureau of Extension Service and Director of Field Services.
 Herbert V. Hake, M.A., Director of Radio and Television.
 Herbert M. Silvey, D.Ed., Director of the Bureau of Research.
 Raymond J. Schlicher, Ph.D., Director of the Placement Bureau.
 George H. Holmes, M.A., Director of College Relations.
 Herold E. Bernhard, Ph.D., Director of Religious Activities.
 Eldon E. Cole, B.S., Director of the Department of Physical Plant.

Iowa School for the Deaf—Council Bluffs

Lloyd E. Berg, Superintendent

The Iowa School for the Deaf was founded in 1855, and was first located at Iowa City and then moved to Council Bluffs in 1870. In 1902, fire completely destroyed the main building, which housed the executive quarters and dormitories for pupils. A substantial fire-proof structure now stands in its place, where sufficient room is provided for 375 pupils.

The school represents a capital investment for the state of \$1,000,000 and occupies 200 acres, with twelve fine buildings and beautiful grounds. There is a separate building to accommodate seventy-five of the youngest pupils. The school affords an education for children of the state, too deaf to make progress in the hearing schools. The entrance age is five years and students are required to remain in school until nineteen years of age unless excused for good cause. The work embraces thirteen years with training largely through writing, speech, lip-reading and through the use of hearing aids where possible. The course of study provides a strong elementary education, together with a substantial vocational training. The philosophy of the school is to bring the child with impaired hearing as near the normal as possible. Pupils of the school become skilled workmen and graduates, with remarkably few exceptions, are self-supporting, useful citizens of the state. Among the vocations taught are baking, shoe repairing, book binding, printing, cabinet making and upholstering. Instruction in rhythm is also given, and a well-rounded course in almost everything which will make life more pleasant for those bereft of their hearing.

The Iowa Braille and Sight Saving School—Vinton

D. W. Overbeay, Superintendent

The Iowa Braille and Sight Saving School was opened at Iowa City on April 5, 1853. Nine years later (August, 1862) the school was moved to its present location at Vinton.

The Iowa Braille and Sight Saving School is an educational institution which offers complete educational opportunity to visually handicapped boys and girls from the kindergarten through the high school. Although the techniques, philosophy and psychology applied are different from that found in public schools for the fully sighted, courses of study are quite similar.

In addition to academic subjects, special emphasis is placed on music, industrial arts and physical education. After satisfactorily completing the four-year high school course, students may enter colleges and universities. The records of those who do so have been excellent.

Supported by appropriations made by the State Legislature, the school is governed by the State Board of Regents. No charges are made for room, board, laundry, tuition and educational supplies. School is in session for a nine months' period.

In September, 1943, a sight-saving department was established to meet the needs of pupils with partial vision. Students in this department study large-type print instead of Braille and do their school work in classrooms especially equipped with excellent lighting, special desks, green chalk boards and other materials designed for this purpose.

The purpose of the Iowa Braille and Sight Saving School is to prepare its boys and girls to take a contributory place in life. In addition to the regular academic course of study, pupils may enroll in industrial arts, music, home economics and physical education. Parties, dances, swimming, wrestling, band, chorus, track, Boy Scouts, Cub Scouts, 4-H Clubs, and skating are a few of the extra activities.

State Sanatorium—Oakdale

The state sanatorium for tuberculosis was established in 1908, at Oakdale, six miles from Iowa City and 21 miles from Cedar Rapids. The care and treatment are splendid and the beneficial results are manifest.

Patients are admitted on certification by attending physicians. The cost of patients is charged to the counties where they live. Those who can do so are asked to reimburse the counties.

The sanatorium has the facilities and services of the hospital of the State University at its easy disposal, which is of inestimable value. It is under the jurisdiction of the State Board of Regents.

William M. Spear, M.D., F.A.C.P., Superintendent and Medical Director.

Milo D. Wynn, Business Manager, Secretary and Treasurer.

J. W. Auld, Ph.G., Pharmacist.

J. D. Whisenand, D.D.S., Dentist.

Mildred Shaffer, R.N., Superintendent of Nurses.

Eva Card, R.N., Assistant Superintendent of Nurses.

Blanche Bohach, M.S., Director of Dietetics.

Lois Richey Gatton, B.A., Director of Social Service.

Jean McNie, B.S., O.T.R., Director of Occupational Therapy.

Helen Courtney, R.R.L., Medical Record Librarian.

Irene Stephenson, R.T., Chief X-Ray Technician.

Ray Wittrig, M.A., Director of Rehabilitation.

Mae E. Gast, B.A., Librarian.

Information on State Schools

The Iowa state board of education was created by chapter 170, Acts of the Thirty-third General Assembly, as the governing body for the State University, the Iowa State College of Agriculture and Mechanic Arts and the Iowa State Teachers' College. The law went into effect July 1, 1909. Two years later chapter 141, enacted by the Thirty-fourth General Assembly, placed the school for the blind under the control of the board; chapter 160, Acts of the Thirty-seventh General Assembly, 1917, transferred the control and management of the school for the deaf to the board; and chapter 110, Acts of the 52nd General Assembly, 1947, transferred the state sanatorium. The 56th General Assembly changed the name of the board to State Board of Regents.

State University of Iowa



President Virgil M. Hancher
Iowa State University

The pioneering vision of the First General Assembly of the State of Iowa created the State University of Iowa by an act adopted on February 25, 1847. During the century and eight years since, the University's work has touched and benefited every city, village, and home within the boundaries of Iowa.

The University's objectives have been three-fold: to educate in her classrooms, to advance the frontiers of knowledge through research, and to carry the wealth of knowledge from her libraries, her laboratories, and her learned faculty to the people of Iowa.

Consistently, throughout her history, the University has maintained an educational program of the highest integrity as the base

for all of her activities and the foundation upon which a superstructure of professional, semi-professional, and graduate education has been erected. The University is a member of the Association of American Universities, an association of thirty-seven of the outstanding institutions of higher learning in the United States and Canada.

The University has pioneered in liberal education, for both men and women students, and today ranks with the leaders in the general education movement.

The University's objectives of teaching and research have been carefully integrated to achieve the greatest efficiency in the teaching and learning processes. Balanced living with proper attention to pleasant housing, maintenance of good health, and recreational, religious, and cultural activities has been provided as no less important to a rounded college experience.

From the days when she stood on Iowa's physical wilderness, the State University of Iowa has been on the world's educational frontier. She has pioneered and advanced with her state, and, with justifiable pride, points to her distinguished contributions to the advancement of knowledge and the wellbeing of the State of Iowa.

The Campus

The University's buildings (approximately 80) dot a 720-acre campus stretching for nearly a mile along the banks of the gently winding Iowa River.

Dominating the scene on the east bank of the river is the Old Capitol, first capitol of the State of Iowa. Its history and architecture symbolize the pioneer spirit of Iowa and her University. Arranged about the Old Capitol in a pentacrest and in nearby blocks are the buildings housing the departments of the College of Liberal Arts and Commerce; to the east are the College of Education, the Iowa Child Welfare Research Station, and the Extension Division, all housed in East Hall; to the north are the Colleges of Law, Dentistry and Pharmacy, the women's dormitories and Iowa Memorial Union; to the south are the College of Engineering, the University library, the new Communications Center, the power and water plant and the maintenance and service buildings.

The distinctive Gothic tower of the University Hospital rises above the west campus. In its immediate vicinity stand the buildings of the

Medical Center, including the College of Medicine, the College of Nursing and the State Bacteriological Laboratory, Children's Hospital, Psychopathic Hospital, the new Hospital School for Severely Handicapped Children, and Westlawn Nurses Dormitory. To the northwest stands the new Veterans Administration General Hospital, and to the west and south are the athletic fields and golf courses, the Field House and Armory; and on the west bluffs of the Iowa stand the large dormitories for men. On the banks below at the water's edge are the Hydraulic laboratories. To the north along the river's west bank are located the Iowa Center for Continuation Study, the Fine Arts building and the Theatre.

Permanent Construction

During the present biennium the first unit of the Iowa School for Severely Handicapped Children has been completed as well as the first unit of the Communications Building which houses journalism.

Alterations to the General Hospital tower have provided the department of surgery with four new operating rooms, together with the necessary scrub up, sub sterile and anesthesia facilities. There have been alterations of the same general nature at Children's Hospital to improve surgery facilities.

The first phase of a new isolation section in Children's Hospital for handling a larger number of polio patients is complete, and an addition to General Hospital to house the Pediatrics out patient clinic now in Children's Hospital is under way. The area vacated by the Pediatric out patient clinic will then be remodeled for an admission area thus completing this project and providing an isolation section in Children's Hospital which will house over 100 patients and also provide for rehabilitation of polio and orthopedic patients.

The installation of a new boiler for the power plant, replacing one of the older boilers, is under way. Replacement and improvements to the utilities distribution system is proceeding as rapidly as possible.

Construction is also under way on Parklawn Apartment Building for married students, Unit 3 of the Memorial Union and on the Office and Classroom Building for the Athletic Department. All of these projects are being financed by other than state appropriations.

Since the end of World War II, two additions have been made to permanent dormitory construction, one at Hillcrest Men's Dormitory increasing the expanded capacity by 173 men and the other at Currier Hall increasing its expanded capacity by 168 girls. Both were additions to the self-supporting dormitory system and were not constructed with tax funds.

Construction on the campus of the University and all recommendations to the State of Iowa for improvements in the physical aspect of its University proceed on the basis of a long-term plan. The plan is designed to integrate and make completely efficient the use of all facilities and floor space. A program for capital improvements, both urgent and long-range, has been included in the University's Legislative Askings for the Biennium 1955-57.

Temporary Buildings

Still very prominent and very necessary to the campus scene are the temporary housing and classroom structures, including temporary barracks, quonset huts, and trailers, nestled in every nook among the permanent buildings and clustered in villages along the river's edge and on the rolling hills of the golf course.

The need which required the construction of these unsightly but utilitarian structures if it was to be met at all has diminished little in the years since the war. They continue to provide 698 housing units

for students who remain from the great influx of G.I.'s and other young people who sought higher education immediately following World War II. Included in these temporary accommodations are 648 barracks apartments and 50 quonset apartments for married students.

The need for married student housing remains and as school opened in September of this year 670 students and staff members are on our waiting list after all units have been assigned. The difficulty in meeting this sustained demand is increased by the fact that the trailer accommodations for married students have rapidly deteriorated and forced the abandonment of the units.

The same influx which overflowed available housing on the campus and in and about the city of Iowa City, made necessary the addition of temporary barracks buildings for classrooms, offices, laboratories, storage and miscellaneous purposes. A survey of the University reveals that 111,697 square feet of temporary space is now in use. This floor space represents an area over one and one-fourth greater than that contained in one of the University's major four-story classroom buildings.

The University has been proud of its ability to meet the demands made of it through temporary measures. The demand, however, has continued beyond expectation, and those temporary structures which were erected during a state of emergency are now in various stages of wear and deterioration which makes any estimate of their future utility a dubious prophecy. All prospects at this point indicate that most, if not all and more, of this temporary space must be provided in permanent construction prior to 1960.

Courses of Study

The academic affairs of the University are conducted under the direction of the Provost of the University who in the spring of 1950 assumed the powers, duties and functions of the executive deans of the University's Division of Research and Teaching and the Division of Health Sciences and Services. Under the Provost the advantages of the divisional system, which draws together related areas of the University, have been retained. Grouped in the research and teaching areas are the College of Commerce, Education, Engineering, Law, Liberal Arts, the Graduate College and the Summer Session. Included in the health sciences and services groups are the Colleges of Medicine, Dentistry, Pharmacy, and Nursing, the University General Hospital, the Children's Hospital, Psychopathic Hospital, the State Bacteriological Laboratory, and the Hospital School for Severely Handicapped Children.

The University organization also includes four schools. Of these, three—the Schools of Journalism, Fine Arts, and Social Work—are affiliated with and administered under the College of Liberal Arts. The fourth, the School of Religion, offers work through the College of Liberal Arts, but is related to the University through the President of the University.

A minimum of four academic years of study is required for a baccalaureate degree from the College of Liberal Arts with its affiliated schools, and the same time is required for a bachelor's degree from the Colleges of Commerce and Pharmacy. Engineering requires a minimum of four and one-half years.

Six years of study, two in pre-professional and four in professional study, are required for a degree from the College of Dentistry. Law requires three and one-half years beyond the three years of liberal arts, while seven years are necessary, three in pre-medical and four in medical study, for the degree of Doctor of Medicine. A four calendar year course in nursing leads to the Bachelor of Science in Nursing and the certificate of Graduate Nurse. A year course for Practical Nurses is offered by the College of Nursing. Graduate work in Nursing is available through the Graduate College and College of Nursing.

Advanced degrees from the Graduate College are earned under approved programs of study and research with a minimum of one year required for a master's degree and three for the doctorate.

The various courses of study and fields of specialization and the degree conferred upon graduation are as follows:

COMMERCE—Accounting, Economics, Labor and Industrial Management, Marketing, Office Management and Business Education, and General Business majors lead to the degree Bachelor of Science in Commerce.

DENTISTRY—Four-year course, in addition to two years of pre-dental study in the College of Liberal Arts, leading to the degree Doctor of Dental Surgery.

Graduate work leading to the degree of Master of Science, from the Graduate College, is available in the field of Orthodontics, Preventive Dentistry, Roentgenology and Oral Diagnosis, Oral Surgery and Periodontia. A two-year course for the training of women in Dental Hygiene is offered.

EDUCATION—Courses for the professional preparation of teachers at the undergraduate level are integrated with the curricula of the Colleges of Liberal Arts and Commerce and lead to degrees in those colleges. Graduate programs for teachers, principals, supervisors, superintendents, directors of student teaching, and research and teaching positions in higher education lead to the M.A. and Ph.D. degrees in the Graduate College.

ENGINEERING—Chemical, Civil, Electrical, Mechanical, and Industrial and Management Engineering leading to the degree of Bachelor of Science in the designated curriculum; General and Commercial leading to the degree of Bachelor of Science without designation. In each curriculum certain specialized options may be elected; for example, automotive, industrial, aeronautical, hydraulic, sanitary, structural, communication, power, or metallurgical. Considerable emphasis is placed on graduate work leading to the Master of Science and Ph.D. degrees in the branches of Engineering.

LIBERAL ARTS—Actuarial Science, American Civilization, Anthropology, Art, Astronomy, Bacteriology, Biochemistry, Botany, Chemistry, Child Welfare, Chinese Classics, Economics, Education, English, European Literature and Thought, Geography, Geology, German, Greek, History, Home Economics, Hygiene, Journalism, Latin, Library Education, Mathematics, Medical Technology, Museum Training, Music, Occupational Therapy, Oriental Studies, Philosophy, Physical Education, Physics, Political Science, Psychology, Religion, Romance Languages (French, Spanish, Italian, Portuguese), Russian, Social Science, Social Work, Sociology and Anthropology, Speech and Dramatic Art, Speech Pathology, and Zoology leading to the degree Bachelor of Arts, Bachelor of Science, Bachelor of Music and Bachelor of Fine Arts.

Specialized courses in the Departments of Chemistry and the Division of Physical Education lead to the degree Bachelor of Science in the respective fields.

Students who select courses to prepare for dentistry, law, and medicine may study pre-professional subjects in the College of Liberal Arts for the required number of years and then enter the professional college. If all specific requirements for the bachelor's degree are included in the pre-professional program and the first year of professional study is completed successfully, the student may receive a bachelor's degree from the College of Liberal Arts, since the college will give credit for one year of professional work in lieu of the fourth year necessary for a bachelor's degree.

SCHOOL OF FINE ARTS—Combines departments of art, music, and dramatic arts. Students enroll in the College of Liberal Arts and may be candidates for one of the degrees of Bachelor of Arts, Bachelor of Music, or Bachelor of Fine Arts.

SCHOOL OF JOURNALISM—Offers study sequences through the College of Liberal Arts in Editorial Journalism, Radio and Television, Journalism, Advertising, Magazine Journalism, Pictorial Journalism, and Public Relations. Awards a Certificate of Journalism on basis of scholarship and concentration in the field.

SCHOOL OF RELIGION—In cooperation with the College of Liberal Arts offers a field of concentration leading to Bachelor of Arts degree. It is inter-faith in nature and professorships of Catholic, Jewish, and Protestant faiths are maintained by the respective groups.

SCHOOL OF SOCIAL WORK—Offers a two-year graduate curriculum as preparation for social work. Some undergraduate subjects recommended as preparation for professional training are now being given.

LAW—Three and one-half academic year course, in addition to three years of pre-law study in the College of Liberal Arts, leading to the degree L.L.B. or J.D.

MEDICINE—Four-year course, in addition to three years of pre-medical study in the College of Liberal Arts, leading to the degree Doctor of Medicine.

The College of Medicine offers postgraduate work leading to advanced degrees in the Graduate College. Special training is also offered in Physical Therapy, Occupational Therapy, and Radiology.

At frequent intervals each year, the College of Medicine also offers postgraduate conferences designed to provide new and refresher information for practitioners in the State of Iowa.

COLLEGE OF NURSING—The college no longer offers the standard three-year program leading to the Certificate Graduate Nurse. The degree Bachelor of Science in Nursing and the Certificate Graduate Nurse are offered at the conclusion of the four calendar year program. Students who have received the certificate of graduate nurse may enroll for additional work leading to the degree Bachelor of Science in Nursing. A special program in Psychiatric Nursing is also being offered.

Work is offered through the Graduate College toward the Master's degree in the area of Nursing Service Administration. A one-year course for Practical Nurses is also offered.

PHARMACY—Four-year course, leading to the degree Bachelor of Science in Pharmacy, including unique training in Hospital Pharmacy.

GRADUATE—Opportunity for study at the graduate level is available in all fields listed above at this time. It is also available in the fields of Child Welfare and Hydraulic Engineering. Such study leads to the degrees Master of Arts, Master of Fine Arts, Master of Science, and Doctor of Philosophy.

CORRESPONDENCE STUDY—Courses at the college level are offered in many of the departments through the Extension Division to students who cannot be in residence but wish to prepare themselves for more effective work in their respective occupations, or who wish to continue work toward degrees while out of residence.

Enrollment

Prior to World War II, the University stood among the fifteen largest colleges and universities in the country in the total number of different students of college grade enrolled annually. Its growth had proceeded apace with the general upward trend of college enrollments. The University's enrollment of 1,542 different campus students of college grade in 1900-01 rose to 9,283 in 1940-41, forty years later.

Then came the overwhelming influx of the veteran students. During the war, in 1943-44, the campus enrollment of college grade went down

to a low of 4,891. Just four years later, 1948-49, the enrollment had risen to 13,354. This pattern is comparable to the experience of other large universities.

The enrollments in higher educational institutions fell away sharply beginning in 1950, due to the decline in the World War II veterans' enrollment of about 40 per cent from the post-war peak and because of the Korean conflict. However, the lull was anticipated and enrollments continued to decline gradually until the fall of 1954, when the number of students has again taken an upturn. This increase is expected to continue past the highest immediate post-war peaks and will continue to spiral, reaching the pinnacle in the 1960's and possibly the early 1970's. Our best estimates indicate that we shall have in the neighborhood of 13,000 students on campus of college grade during the year 1965-66 and 15,000-16,000 in 1969-70. Forecasts are based in the best past experience with enrollments as indices are weighted heavily with the influence of the increased birth rate of the war and post-war years and the recognizable trend toward the enrollment of higher percentages of the population in higher educational pursuits.

Every university has faced the complex problems of providing the education demanded during the post-war years without a sacrifice of the integrity of academic program. Now faced with anticipated record enrollments within a few years, the universities must be concerned with the integrity of the academic program lest it be slighted by attempts at false economy and rendered helpless before the next record wave when it arrives.

The record of enrollment since 1900, by ten-year intervals to 1940 and annually thereafter, is as follows:

| Year | Enrollment November 1 | June to June On Campus of College Grade | All types, including Correspondence and ex- cluding Conferences and Short Courses |
|-----------|--------------------------|---|--|
| 1900-1901 | 1,448 | 1,542 | 1,542 |
| 1910-1911 | 1,756 | 2,090 | 2,090 |
| 1920-1921 | 4,027 | 5,345 | 5,345 |
| 1930-1931 | 5,400 | 8,235 | 9,901 |
| 1940-1941 | 6,667 | 9,283 | 10,820 |
| 1941-1942 | 6,114 | 8,290 | 10,373 |
| 1942-1943 | 5,300 | 7,160 | 9,706 |
| 1943-1944 | 3,183 | 4,891 | 7,957 |
| 1944-1945 | 3,695 | 5,262 | 8,492 |
| 1945-1946 | 4,744 | 8,422 | 10,374 |
| 1946-1947 | 9,770 | 11,988 | 16,908 |
| 1947-1948 | 10,239 | 12,571 | 16,109 |
| 1948-1949 | 10,886 | 13,354 | 17,542 |
| 1949-1950 | 10,383 | 13,044 | 17,506 |
| 1950-1951 | 9,125 | 11,822 | 16,784 |
| 1951-1952 | 7,362 | 10,146 | 15,510 |
| 1952-1953 | 7,213 | 9,722 | 15,303 |
| 1953-1954 | 7,686 | 10,180 | 15,254 |

It is significant to note that the University usually enrolls from 21 to 23 per cent of the college enrollment in the State of Iowa, and grants about 30 per cent of all the degrees granted by Iowa colleges. This is perhaps the best evidence of the relationship of the University to the total pattern of higher education in the State of Iowa. The University is a partner with the four-year colleges and junior colleges of Iowa in the field of general education—the process of training citizens for good citizenship.

Beyond that level the University provides the professional and specialized programs which provide opportunities for further study at an advanced level for the graduates of junior colleges, and four year colleges

as well as for her own students. In so doing, the University is an integral and indispensable part of the total program of higher education in the State of Iowa.

Services

Service to the state is a keynote in every University effort. This it accomplishes on a daily basis in the activities of each of its colleges and departments along with the teaching and research functions. In addition, the University has numerous units in its organization specifically designed to provide direct service to the people of Iowa and at the same time contribute to the teaching and research functions of the total University.

Some of the principal service units are: The University Hospitals, Psychopathic Hospital, the Iowa Hospital-School for Severely Handicapped Children, the State Bacteriological Laboratory, and other affiliated organizations in the medical service field; the Iowa Child Welfare Research Station, the Extension Division with its bureaus of Audio-Visual Instruction and Correspondence Study, the Bureau of Business and Economic Research, the Bureau of Labor and Management; the Information Service, the Institute of Hydraulic Research, the Institute of Public Affairs, and the Iowa Center for Continuation Study.

Through the activities of these units, and others, the University serves hundreds of thousands each year, both on and off the campus.

The University belongs to Iowa and to Iowans. It serves them whenever possible, holds the door wide for every visitor to its campus, and stands ready to be of further service.

Every Iowan should know his University.

* * *

Address inquiries to a specific college, department, or office, or to the University Information Service, Old Capitol.

Iowa State College



President James Harold Hilton
Iowa State College

The Iowa State College was established on March 22, 1858, by act of the Seventh General Assembly of Iowa.

In the succeeding years financial depression, the confusion of the Civil War, and other factors delayed the construction of buildings and the beginning of instruction for a decade.

The college first received students for preparatory training on October 21, 1868.

The Land-Grant College Act of 1862 gave federal aid to industrial education and the Iowa legislature was the first in the nation to accept the provisions of the act, September 11, 1862.

Thus the Iowa State College became a part of a nation-wide system of land-grant colleges and

universities—often called the unique contribution of America to higher education.

The system had its beginning when the people protested that colleges of that day were neither democratic in range of subject-matter nor in

the sense that they were generally available to capable students in all walks of life. There was a demand for a new emphasis on agricultural teaching and research, as well as the needs of industry and the problems of engineering and technology.

Through the years Iowa State College as a part of the Land-Grant system has provided for rich and poor alike, a new kind of education to meet the needs of a new nation in a time when science and technology have assumed great importance.

Objectives and Scope of Activity

Under the authority granted by the Iowa General Assembly, the Iowa State College is charged with the responsibility of conducting activities in three general areas:

- (1) Formal classroom instruction on the campus.

The most important assignment of Iowa State College is to educate young people for useful lives. They must be educated, first of all to become good citizens with a solid grasp of social, economic and political problems of the day as well as scientists, engineers, agriculturists and home economists.

Wherever you go, not only in this country, but throughout the world, you will find Iowa State College graduates in important positions of responsibility and leadership—as engineers, as scientists, as home economists, as doctors of veterinary medicine and as agriculturists.

- (2) A broad research program for the benefit of agriculture, industry and the home.

Next to the dollar Iowa spends in the education of the people of the state, the dollar we invest for research probably returns the greatest dividends of any investment we make. It has been reliably estimated that each dollar invested in research at Iowa State College has returned about \$300 to the welfare of the state.

What has been accomplished through research is truly an amazing story. Science and technology have literally revolutionized our business structure and methods of living during the past 50 years. Even more important than the financial dividends resulting from research has been the improvement in the physical and spiritual well-being of all people.

- (3) An Extension or off-campus program designed to take the benefits of the college to all people in the state.

The chief objective of the extension program has been to reach every family, urban as well as rural, with information that will enable them to maintain a more satisfactory life.

ACADEMIC PROGRAM

The following undergraduate courses of study, leading to the degree of Bachelor of Science, are now offered in the college:

AGRICULTURE—Agricultural Business, Agricultural Education, Agricultural Engineering, Agricultural Journalism, Agronomy, Animal Husbandry, Dairy Husbandry, Dairy Industry (also Dairy Industry with majors in Chemistry or Economics), Farm Operation, Forestry (also Forestry with majors in Conservation, Farm Forestry, Forest Utilization, Range Management, or Wildlife Management), Horticulture (with majors in Floriculture, Nursery Management, Pomology or Vegetable Crops), Industrial Education, Landscape Architecture, Poultry Husbandry, Rural Sociology.

ENGINEERING—Aeronautical Engineering, Agricultural Engineering, Architectural Engineering, Ceramic Engineering, Chemical Engineering, Civil Engineering, Electrical Engineering, General Engineering (with an option in Industrial Engineering), Mechanical Engineering, Mining Engineering.

HOME ECONOMICS—Applied Art, Child Development, Food and Nutrition (with majors in Dietetics, Experimental Cookery or Community Nutrition), General Home Economics, Home Economics Journalism, Home Economics and Related Science, Home Economics Education, Home Management, Household Equipment, Institutional Management, Textiles and Clothing.

SCIENCE—Agricultural Economics, Bacteriology, Botany, Chemistry, Chemical Technology, Climatology and Meteorology, Economics, Entomology, Food Technology, Foreign Trade and Service, General Science, Genetics, Geology, Government, History, Industrial Economics, Industrial Psychology, Mathematics, Naval Science, Physical Education for Men, Physics, Rural Sociology, Statistics, Technical Journalism, Zoology. (Also special programs in preparation for human medicine and preparation for veterinary medicine.)

In addition, the college offers studies leading to the degrees of Bachelor of Architecture (five-year program) and Doctor of Veterinary Medicine (six-year program), and offers graduate courses leading to the degrees of Master of Science and Doctor of Philosophy.

For the benefit of students unable to spend four years or more in college study special programs are offered which may be terminated in less time and for which a certificate of completion is offered. These programs include Dairy Plant Operation, Farm Operation, and an option in Marketing Industries under Agricultural Business.

RESEARCH

The research program of the college is organized into six units.

THE IOWA AGRICULTURAL EXPERIMENT STATION has been closely associated with most of the tremendous strides which scientific agriculture has made for years. Experiments are conducted on college farms at Ames and at nearby Ankeny, as well as at 31 farms and experimental plots located throughout the state. Important results have been achieved in almost every area of farming, including breeding, feeding and selection of livestock, farm crops, cultivation and conservation methods, farm power and machinery, farm structures, farm marketing methods, farm management and many others.

THE IOWA ENGINEERING EXPERIMENT STATION, which is 50 years old this year, shares with the University of Illinois the distinction of being the first such station to be established in the nation. Its objectives always have been to foster and develop the industries of Iowa through engineering research, to aid in the development of raw materials and natural resources of the state, to increase utilization of agricultural by-products, and to aid in the solution of engineering problems arising in the various branches of industry. The Station does considerable work for the Iowa State Highway Commission under grants from the commission.

THE INDUSTRIAL SCIENCE RESEARCH INSTITUTE aims to provide fundamental scientific facts and principles which underlie the development and successful solution of agricultural and industrial problems of Iowa. In addition, it trains students for responsible positions in research organizations, in industry, in government laboratories and in colleges.

THE INSTITUTE FOR ATOMIC RESEARCH includes the Ames Laboratory of the Atomic Energy Commission which is one of the major laboratories of the Commission. The principal objective of the Institute is to contribute fundamental knowledge basic to the release, effects and utilization of atomic energy.

THE STATISTICAL LABORATORY is a co-operative project with the Bureau of Agricultural Economics of the United States Department

of Agriculture. The laboratory has developed techniques which are of great value to more accurate and meaningful research.

THE VETERINARY MEDICAL RESEARCH INSTITUTE is closely tied to problems associated with livestock production in Iowa. It aims to develop methods of controlling or eradicating diseases in food producing animals.

EXTENSION SERVICES

THE IOWA AGRICULTURAL AND HOME ECONOMICS EXTENSION SERVICE is part of a nation-wide Extension Service operated through the United States Department of Agriculture. It is part of the largest and perhaps the most effective program of adult education in the world. In addition to several hundred paid employees, nearly 50,000 active volunteers each year assist in carrying out extension programs in every county in Iowa. In a single year, information received through the Extension Service results in changed practices on upward of 125,000 Iowa farms. Some 70,000 Iowa homes also will change practices because of Extension Service activities.

THE ENGINEERING EXTENSION SERVICE operates in the fields of public service, industry, technology and engineering. It conducts vocational-education training for persons in semi-technical or technical positions for which an engineering degree is not required. It carries on professional education for engineers, executives and supervisory personnel of Iowa industry. It gives specific advisory and information assistance to Iowa industries, municipalities, associations and citizens.

SERVICE UNITS

To help Iowans make the most of the information available from the College, special service units are maintained.

RADIO STATION WOI AND TELEVISION STATION WOI-TV are used to bring educational features from Iowa State College and from the State University of Iowa and Iowa State Teachers College into homes, classrooms and business establishments throughout the state. Emphasis is on educational programs, good music, drama and public service. In the latter category is the market information, possibly the most complete in the Midwest, which is relied upon by farmers, elevator operators, livestock buyers, produce houses and others in daily operations.

SEED TESTING LABORATORY is largely self-supporting and is considered one of the finest and best equipped laboratories of its kind in the world. It helps to guard the quality of seed which Iowa farmers and gardeners plant.

SOIL TESTING LABORATORY also is largely self-supporting and helps Iowa farmers determine the needs of their soils for fertilizers, helps agronomists know more about Iowa's all-important agricultural land.

SHORT COURSES

About 100 special short courses and meetings of the duration of one day or more are held on the Iowa State campus each year. Most of them are sponsored by groups within the college, and they are attended by approximately 20,000 persons. They help professional men, business men, boys and girls, farmers and others to keep abreast of new and important developments within broad fields of agriculture, home economics, engineering, science and veterinary medicine, or within more specialized fields where their particular interests may lie.

ENROLLMENTS

Enrollment at Iowa State College is increasing more rapidly than had been predicted earlier.

The 1953 enrollment of 7,800 was approximately 400 greater than the year previous. In the fall of 1954, more than 8,300 students were on the campus.

This increase in enrollment will impose heavy burdens on the facilities of the college. At the same time, the programs of research and extension services are undergoing considerable expansion, largely in response to the greatly increased needs and demands of the people of Iowa.

Iowa State Teachers College



President J. W. Maucker
Iowa State Teachers College

The State of Iowa maintains one institution whose sole function is the preparation of personnel for work in the public schools of the state. Iowa State Teachers College recognizes its unique role and the attendant responsibilities in the maintenance and further development of an effective system of public education throughout the state.

The need for establishing a separate professional college for the education of teachers was recognized in Iowa by the Second General Assembly. The Sixteenth General Assembly made appropriations for the establishment of the Iowa State Normal School at Cedar Falls. Instruction began on September 6, 1876. In 1909 the Normal School became Iowa State Teachers College.

Recently there has been a nation-wide trend for teachers colleges to assume broader functions as regional colleges—to such an extent in numerous cases as to submerge their original functions of teacher education. The Iowa State Teachers College continues to adhere to its primary function—teacher education.

(1) Pre-service teacher education

The pre-service program conducted on the campus provides education through the master's degree level for all instructional positions common to the public schools. All curricula are designed to meet the requirements for one or more teaching certificates. In line with a nation-wide trend in curriculum reorganization the college conducted an intensive study of its curricula and introduced a revised program, begun with the freshman class of 1951-52. This program places increased emphasis on (1) the general education of all students and (2) professional laboratory experiences. It is intended that graduates shall secure both the broad education essential for effective citizenship and the subject-matter background and professional competence required of members of the teaching profession.

Since June, 1952, the college has offered graduate work leading to the M.A. in Education degree for public school personnel.

(2) In-service teacher education

Since continued professional growth is necessary for teachers, as for members of other learned professions, the college maintains an extensive in-service program of teacher education. Members of the staff are available throughout the year to assist teachers with instructional problems in their own schoolrooms, to discuss plans with groups of teachers and administrators, and to serve as professional leaders at conferences, demonstrations or workshops organized for their teachers by county and city superintendents of schools.

(3) Professional publications

As a professional college, the Iowa State Teachers College issues from time to time professional publications, usually prepared by members of its own staff, designed to be of service directly to the classroom teacher.

Areas of Professional Education

In the preparation of teachers for the elementary grades, the pre-service curricula have been adapted to the legislation enacted by the Fifty-first General Assembly. Since September 1952 the two-year curriculum has been the one remaining transitional program pending the time when it is hoped that Iowa will join the other states in requiring a minimum of four years preparation for all teachers.

During the past decade an increasing number of elementary teachers has been completing four years of study and it is likely that at some time in the near future the four-year program will be the accepted pattern for prospective elementary teachers. Many city schools are making the degree requirement their minimum in the employment of grade teachers.

There are two elementary school majors offered at the college,

(1) kindergarten-primary, and (2) grade above the primary. There is also a special curriculum preparing teachers for the junior high school.

At the undergraduate level, the college prepares for teaching in the following junior and senior high school subjects: agriculture, art, biological science, business education, chemistry, distributive education, dramatics, earth science, economics and sociology, French, German, government, history, industrial arts, Latin, home economics, library science, mathematics, music, physical education for men, physical education for women, physics, safety education, science, Spanish, and speech. Preparation for special teachers to work throughout the entire elementary and secondary school system is provided in art, music, industrial arts, physical education, and speech correction.

Specialized instruction is provided by twelve instructional departments comparable to those in other colleges and universities—art, business education, home economics, industrial arts, languages, speech and literature, library science, mathematics, music, physical education for men, physical education for women, science, and social science.

Professional Education

Professional education is provided by three closely related professional departments and by a considerable degree of professionalization of the work in various academic fields. The basic professional courses in education are provided by the Department of Education; opportunities for observation and student teaching courses are the responsibility of the Department of Teaching; curriculum and instructional materials are available through the service of the Curriculum Laboratory. Through the coordinated effort of the three professional departments an effective training in audio-visual education is received by the prospective teachers.

For observation and student teaching purposes, the college maintains a school on the campus comprising all grades from nursery school through the twelfth grade. Schools in neighboring towns and also rural schools are affiliated with the college for the purpose of providing additional student teaching facilities.

The graduate program leads to the Master of Arts in Education degree. Curricula are offered for the education of school personnel in the following areas: elementary principles, secondary principles, elementary supervisors, and classroom teachers in art, business education, English, mathematics, music, science, social science, and speech. Graduate courses but not graduate majors, are offered in industrial arts, physical education, languages, home economics, and student teaching. The graduate program stresses the idea of tailoring the requirements to the needs of the individual student; hence, the proportion of the graduate work in a specialized area, in general education, or in professional education may vary considerably for different students on the same curricula.

The Physical Plant

The campus contains approximately 279 acres and 28 principal buildings. The Anna B. Lawther Hall, Bartlett Hall, and the new Campbell Hall provide living accommodations for a total of 1346 women students. The George T. Baker Hall, the Homer H. Seerley Hall, and Stadium Hall normally accommodate a total of 317 men; a high percentage of men students live off-campus in private quarters under general college supervision. The Commons is designed to provide social education and recreational training for members of the student body. A complete food service is housed on the ground floor of The Commons. The student health service is maintained by two resident physicians and a staff of registered nurses.

Present and Future Shortage of Teachers

The need for teachers in all phases of public school work remains acute, particularly at the elementary school level. This shortage is expected to continue for some years as increased numbers of children reach the higher grades to thus affect the whole school system.

It is encouraging, in view of the teacher shortage, to note a 20 per cent increase in enrollment at the college in the fall of 1954. The outlook is for a greatly increased enrollment in the next dozen years, making highly desirable a systematic expansion of physical facilities and increased staff.

DEPARTMENT OF SOCIAL WELFARE

(Office located on fourth floor State Office Building)

Salary of members \$5,500.

MRS. MARY HUNCKE, Polk County, Republican; term expires June 30, 1959.

ROLLA R. GLENN, Clarke County, Republican; term expires June 30, 1957.

L. L. CAFFREY, Howard County, Democrat; term expires June 30, 1961.

R. H. WHITLATCH, Marion County, Secretary.

The board of social welfare was created by act of the Forty-seventh General Assembly in 1937. The Forty-eighth General Assembly amended the original law by enacting legislation relating to membership, salary, terms of office and removal from office of its members. The board, bipartisan, are appointed by the county boards of supervisors. The county assistance, aid to the blind, child welfare, aid to dependent children and emergency relief.

The board of social welfare has authority to administer state and federal funds appropriated by the federal social security law and the Iowa Legislature for old age assistance, aid to the blind, child welfare services, aid to dependent children and emergency relief.

Under the terms of the law, county social welfare boards, also bipartisan are appointed by the county boards of supervisors. The county welfare boards receive applications for assistance from needy aged and blind in the various counties and make recommendations for assistance to the state board. Further enactment of the Forty-eighth General Assembly provided for the administration of funds made available to the counties for emergency relief, and relating to relief labor and the powers and duties of the boards of supervisors in connection therewith. The county boards also cooperate with the state board in giving service to neglected and dependent children.

The board of social welfare is required to cooperate with the federal government according to the provisions of the federal social security law, to make reports to the federal social security board on administration of assistance, and the federal children's bureau of the U. S. department of labor on its services to children.

The division of child welfare will carry on services to children in the State of Iowa except those performed by the institutions under the jurisdiction of the board of control.

HUNCKE, Mrs. Mary E., Polk County

Republican

Member, State Board of Social Welfare

Born in Chicago, Illinois. She was graduated from Hyde Park high school and commercial college, and when a young woman served as a mother helper in Chicago's Ghetto under the supervision of Jane Addams. Was active in Parent-Teacher association work from 1913 to 1930 and has always been interested in underprivileged children; was a member of the Des Moines park board for six years. A charter member and past president of the Iowa Women's Republican club; a charter member of the Business Women's Republican club, and the Polk County Republican Women's association; a member of the National Woman's party, Women's City club, Des Moines Business and Professional Women's club and the department of women's affairs of the Chamber of Commerce. Has been active in Polk County Republican politics. Mother of two sons, Leslie and Douglas, and one daughter, Marion. Appointed a member of the board of social welfare for two years and reappointed for six years in 1941. Served as chairman of the board from July 1, 1941, to July 1, 1943, and acting chairman from February 5, 1945, to July 1, 1945. Reappointed chairman July 1, 1947, and again on July 1, 1950.





CAFFREY, L. L., Cresco
Democrat

Member, State Board of Social Welfare

Born on a Marion county farm, March 5, 1895. Moved to Howard county in 1922 and was a farmer prior to this appointment. Served as a member of the Howard county Board of Supervisors from 1934 to 1946, and on the Howard county Board of Social Welfare from 1942 to 1945. Served one term in the House in the 53rd General Assembly; appointed in 1949 as a member of the State Board of Social Welfare. Was married to Genevieve Wren of Marion county on October 18, 1922, and has six children: Leo, Donald and Mrs. Mary Deloris Drilling of Cresco; Mrs. Rose Neuhaus of Fairfax, and Roger and Thomas of Des Moines. Member of American Legion and the Catholic church.

GLENN, Rolla R., Clarke County
Republican

Member, State Board of Social Welfare

Born on a farm in Clarke County in 1896. Has been a continuous resident of Clarke County. Served during World War I in the United States Navy. Was a member of the Clarke County Board of Supervisors for six years, and served on the Board of Social Welfare of Clarke County for four years. Was also chairman of the Clarke County Emergency Relief Commission. Served on the School Board of Osceola, Iowa, and also on the School Board of Ward Township. Is actively engaged in farming at the present time. Was married to Eva M. Leeson of Osceola, Iowa, in 1919, and has two children: Leland Glenn and Larry Glenn, both of Osceola, Iowa. Is a member of the Christian church, the Farm Bureau, and the American Legion. Has served two years as Commander of the Osceola Post. Is currently serving as Civilian Defense Chairman of Clarke.

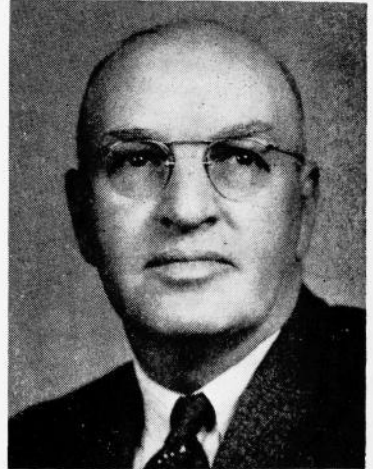

Iowa State Fair

Ex Officio Members of Fair Board

| | |
|---|------------|
| Leo A. Hoegh Governor of Iowa..... | Des Moines |
| James H. Hilton, President, Iowa State College..... | Ames |
| Clyde Spry, Secretary of Agriculture..... | Des Moines |

Officers

| | |
|-------------------------------------|------------|
| President, H. L. Pike..... | Whiting |
| Vice President, W. J. Campbell..... | Jesup |
| Secretary, L. B. Cunningham..... | Des Moines |
| Treasurer, N. W. McBeath..... | Des Moines |

District Members

| | |
|---|-------------------|
| First District, H. M. Duncan..... | Columbus Junction |
| Second District, C. J. Matthiessen..... | Monticello |
| Third District, C. S. Macy..... | Grundy Center |
| Fourth District, C. C. Wagler..... | Bloomfield |
| Fifth District, W. H. Maxwell..... | Winterset |
| Sixth District, J. H. Nutter..... | Rockwell City |
| Seventh District, Lyle R. Higgins..... | Harlan |
| Eighth District, J. W. Cory, Jr..... | Spencer |



L. B. (Lloyd) CUNNINGHAM Secretary
Iowa State Fair Board
Salary \$7,000

Born June 19, 1896, at Newell, Buena Vista county, Iowa. Graduate of Newell high school, one year at Buena Vista College at Storm Lake, two and one-half years at the State University of Iowa and a graduate of Capital City Commercial College. World War I veteran. Operated farm in Howard county 1920-1940. Member of the Iowa State Fair Board from 1936 and was elected secretary in 1940. Married and has one son and two daughters. Thirty-second degree Mason and a Shriner.

Information on State Fair

For 100 years, the Iowa State Fair has been gaining steadily in size, prestige and public service. Today, it is nationally recognized as America's greatest agricultural and livestock fair. Situated in the heart of the world's wealthiest agricultural empire, it is the focal point each year for exhibitors of the finest livestock and farm products. In attendance, too, it stands in the front rank of the great educational and entertainment expositions on the North American continent.

The Iowa State Fair, the original "State Fair" of a best-selling novel and of two hit motion pictures, is held in Des Moines each year. It runs for 10 days, starting in late August and sometimes carrying into the first few days of September. Attendance each year now runs over 500,000.

The livestock show, largest of its kind in America, attracts over 7,000 of the finest farm animals from 20 leading agricultural states. The 4-H and F.F.A. shows, state-wide congresses of farm young people's organizations and their livestock and projects, add to the fame of the

fair. Other major educational features include the corn and small grain show, farm machinery exposition, flower and garden show, art salon, photographic salon, school exposition, women's exposition, harness and saddle horse show, culinary and needlework departments, and the fish and game exhibit.

From the huge State Fair grandstand, one of the finest amphitheatres in the nation, fairgoers witness a varied series of spectacles and events, including national championship auto races, midwest circuit horse races, thrill day stunts, musical extravaganzas, fireworks and circus acts.

The first and second Iowa State Fairs were held in Fairfield, Iowa, in 1854 and 1855. From 1856 to 1879, the State Fair moved from city to city. It was held in Muscatine in 1856 and 1857; Oskaloosa, 1858 and 1859; Iowa City, 1860 and 1861; Dubuque, 1862 and 1863; Burlington, 1864-1866; Clinton, 1867 and 1868; Keokuk, 1869, 1870, 1874 and 1875; and Cedar Rapids, 1871, 1873 and 1876-1878.

In 1879 the State Fair moved to Des Moines to stay. In 1884 the Legislature appropriated \$50,000 to purchase a state fairgrounds, on condition that the city of Des Moines raise an equal amount for buildings and facilities. The city concurred, and Iowa thus became the second state in the Northwest to acquire a permanent site for its fair.

In 1923 the General Assembly changed the former method of fair administration by providing for an Iowa department of agriculture and a state fair board, and giving this board the duty of managing the fair and the custody of the fairgrounds. Under this law, the fair board comprises one director from each congressional district. These directors together with the president and vice president of the fair, are elected at the annual midwinter session of the state agricultural convention. Immediately after that convention, the state fair board elects its secretary and its treasurer.

All operating expense, maintenance and other costs of the fair are paid out of fair receipts, except where the Legislature may deem it advisable to make a special appropriation for such purposes. The law provides that the state will not be liable for any expenses or liabilities incurred by the fair.

Since 1902 the Legislature has appropriated \$1,130,500 for the construction of permanent buildings on the fairgrounds, purchase of additional land and for necessary improvements. In recent years, however, the State Fair has used only its own revenues for these purposes. Altogether, since 1902, the fair itself has expended approximately \$2,901,715 for maintenance and improvements from actual profits of the fair. The latest major building project financed by fair funds is the new fireproof 4-H Girls' dormitory, on which construction was begun in the spring of 1949. It was formally opened and presented to the Girls 4-H Club for their use at the 1950 Iowa State Fair. Premiums, amounting to over \$180,000 a year, are also provided by the fair for winners in exhibits and contests.

How the State Fair has grown during 100 years of progress can best be shown by comparing statistics on the first fair of 1854 and the average figures for the 1953 and 1954 fairs:

| | 1854 Total | 1953-1954 Averages |
|--------------------------------|---------------|-----------------------|
| Area of land | 6 acres | 378 acres |
| Attendance | 8,500 | 560,486 |
| Premiums | \$ 1,171 | \$183,454 |
| Livestock shown | 275 | 7,456 |
| Horses and mules | 148 | 791 |
| Cattle | 69 | 2,362 |
| Swine | 11 | 3,210 |
| Sheep | ... | 1,062 |
| Poultry | 27 | 5,106 |
| Machinery and implements | 43 exhib. | 50 acres |

For over a century, the State Fair has played an important part in

the agricultural progress of Iowa. Features and exhibits are keyed, each year, to new trends in farming and livestock production. Through its thousands of exhibits, it gives visitors an unparalleled opportunity to study, compare and learn. By every standard of measure, the Iowa State Fair has been making new progress each year since World War II—and helping, more than ever, to make Iowa the greatest farm and livestock state in the nation.

STATE TAX COMMISSION

Appointed by the Governor. Term of six years.

(Office located on second floor State Office Building)

Salary \$6,500

MARTIN LAUTERBACH, Republican, Alden, Iowa, Chairman; term expires June 30, 1959.

RAY E. JOHNSON, Republican, Muscatine; term expires June 30, 1957.

LEON N. MILLER, Democrat, Knoxville; term expires June 30, 1961.

Secretary, H. J. Schmitz, Eldora; Assistant Secretary, Elsie L. Dachroth, Des Moines.

Counsel, Edward R. Hayes, Des Moines.

Duties of State Tax Commission

The state tax commission was established in 1929 and was originally known as the state board of assessment and review. The duties of the commission as fixed by law include the supervision of the assessment system of the state, and the assessment of public utilities, including railroads, telephone and telegraph lines, pipe lines, water works, transmission lines and plants producing electricity.

In addition to these duties the commission administers the individual and corporation income tax, sales and use tax, chain store tax, cigarette tax, beer and inheritance taxes and many other minor activities.

The total collection of taxes received by the tax commission for the fiscal year ended June 30, 1955, aggregated \$105,636,471.

In addition to duties in relation to the assessment and collection of taxes, the commission also administers the provisions of the homestead credit act, under which more than 21 million dollars annually is now being credited upon the real estate and personal property taxes of persons entitled to homestead grants.

The tax commission also administers the military service tax credit act under which local taxing bodies are reimbursed more than two million dollars annually for losses incurred through the exemption of property owned by persons who have been in military service.

The tax commission has supervision of local property assessments. It is in charge of the general direction of county and city assessors under the law enacted by the 52nd General Assembly.

State Permit Board

Chapter 124 of the 1954 Code of Iowa, provides for the issuance of permits for the manufacture, sale and taxation of certain nonintoxicating liquor, with the provision that such fees and taxes shall be collected by the state tax commission. All license fees and taxes collected under this act, accrue to the general fund of the state of Iowa. The state permit board is constituted of the chairman of the state tax commission, who is also chairman of the board, the secretary of state and the auditor of state. The board reviews the action of any governing body in any case where a hearing has been had relative to the cancellation or revocation of a permit issued under the provisions of this act.

JOHNSON, Ray E., Muscatine County
 Republican
Member State Tax Commission

Born in Wilton Junction, Muscatine county, Iowa, March 26, 1886, son of Silas L. and Nellie E. Johnson. Moved to Muscatine in 1894 and graduated from public schools there. Appointed deputy treasurer of Muscatine county, January, 1908, and in January, 1910, was appointed county treasurer to fill vacancy. He served as treasurer of Muscatine county for five terms and resigned February 1, 1920, to accept the position of secretary of the state executive council. Elected Treasurer of State in November, 1924, and served in that office until January, 1933. Manager of Noblesville Canning Company, Noblesville, Indiana, from January, 1935 to May 1, 1940. Examiner in office of auditor of state, May 1, 1940 to January, 1943. Deputy secretary of state January, 1943, to October, 1946. Assistant state supervisor Iowa school lunch program, October 1, 1946 to July 1, 1947. Appointed State Comptroller, July 1, 1947. Married May 22, 1907, to Edna I. Ryan of Muscatine, Iowa. Has one son, Charles S., and one daughter, Janet. Appointed by Governor Beardsley for a six year term, beginning July, 1951.

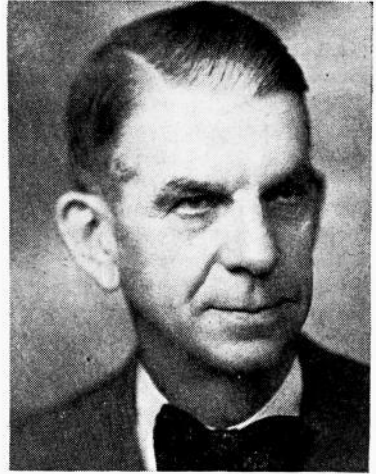

LAUTERBACH, Martin A., Hardin County
 Republican
Member State Tax Commission

Born in Hanover, Germany, April 6, 1896, son of Bernhardt and Minna Lauterbach, who migrated to Ackley, Iowa, in Hardin county in October of 1900. Graduated from Franklin county public schools and later attended school at Robertson, Iowa. Engaged in farming in Hardin county since 1921 and served as president of the Farm Bureau for six years. Member of the Farm Bureau state board of directors four years. Elder in First Christian Church at Iowa Falls. Chairman of the state committee for collection of C.R.O.P. in 1947. In 1949 toured Germany, France and Austria to study refugees. Married 1918 to Nelle Cross of Iowa Falls. Has two sons: Lewis of Osage and Richard of Alden. Two married daughters: Ruth Fahden of Newton and Betty O'Brien of Geneva and one daughter, Harriet. Appointed as member of the Tax Commission, Nov. 7, 1951, by Gov. Beardsley on death of George H. Robb. Appointed to full six year term, beginning July 1, 1953.



MILLER, Leon N., Marion County
 Democrat

Member State Tax Commission

Born on farm in Marion county, Iowa, July 3, 1905. Graduated from Knoxville high school. Attended Iowa Wesleyan College at Mount Pleasant, two and one-half years. Farmed one year and entered Drake law school in 1928. Graduated with LL.B. degree in 1930. Claim adjuster with the Southern Surety Company of New York for two years, then entered general practice of law at Knoxville. Served as mayor of Knoxville in 1932 and 1933; city attorney in 1934 and 1935; and county attorney for Marion county for eight years thereafter. Member of the Methodist church, Masons, I.O.O.F., Farm Bureau, Izaak Walton League; also member of Lambda Chi Alpha, social fraternity, and Phi Alpha Delta, legal fraternity. Married Esther E. Todd of Ottumwa in 1933 and has two daughters. Member Senate in 55th and 56th General Assemblies. Appointed by Governor Hoegh for term beginning July 1, 1955.

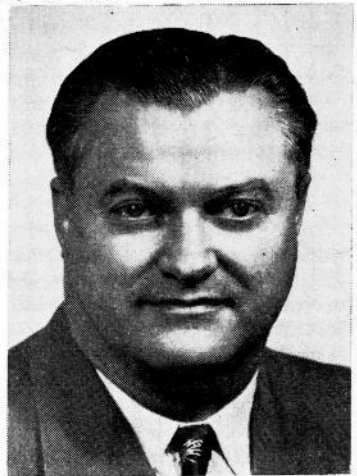

COMMISSION ON UNIFORM STATE LAWS

Appointed by the Governor. Term four years, all ending June 30, 1956.

FREDERIC M. MILLER, Des Moines.

J. C. PRYOR, Burlington.

S. MASON LADD, Iowa City.

Authorized under chapter 5, Code 1954. The law makes it the duty of each said commissioner to attend the meeting of the national conference of commissioners on uniform state laws, or to arrange for the attendance of at least one of their number at such national conference; to promote uniformity in state laws upon all subjects where uniformity may be deemed desirable and practicable.

WATCHMAKERS' BOARD

CHARLES R. CHAFFEE, Council Bluffs; term expires June 30, 1956.

W. O. HERTEEN, Iowa City; term expires June 30, 1956.

HOWARD E. KELLY, Denison; term expires June 30, 1957.

ARNOLD L. KING, Davenport; term expires June 30, 1958.

ELDON L. SCOTT, Pocahontas; term expires June 30, 1957.

RAY A. WILEY, Des Moines, Executive Secretary, 507 Flynn Building.

The Fifty-first General Assembly created a watchmakers' board to register all persons or firms engaged in watchmaking or repair. Members of the board are paid \$10 per day during sessions of the board, with maximum compensation of \$300 a year. They are required by law to meet at least once every six months.

The Indians in Iowa

The Mesquakie Indians who are residents and voters in Iowa number around 500. Iowa was for many years the cherished home of their ancestors and friends.

They own, as a tribe or family, 3,600 acres of land in the Iowa river valley in Tama county. This is their collective farm, bought by them with their own money, managed and cultivated by them, on which they live, where they study and have their religious services. The State of Iowa many years ago by law gave them authority to own tribal land and property and the title is held in trust for them. They pay taxes and those who are qualified are voters.

They have a genuine democratic government for themselves, elect a council of managers and the council has a chief or president. They have a school and all the younger people can write the English language. Some of the older ones have never learned other than their own language, which is used by all of them.

The Mesquakie tribe is of the Algonquin family. They formerly lived on the Atlantic coast, then moved westward through New York and Canada, and in Wisconsin in the early fur trading days, they formed a federation with their kinsmen, the Sacs, or Saukies. The Mesquakies were called by the traders Reynards or Foxes and their name means the "people of the red earth." A century ago they lived in several camps along the Mississippi river, then moved into the Des Moines valley, followed the agency and army to Raccoon forks, and departed from Des Moines when Iowa was admitted as a state.

Some of the Mesquakies so loved their homes in Iowa that they gave up their government payments and returned from their southwestern reservations. The state gave them permission to live in Iowa as a tribe and with money received in settlement with the government they bought their present lands.

On their Tama county farm they live in comfortable houses and dress, in the main, as their white neighbors. Formerly the head men resisted efforts at educating the young, but now they go to school and are apt scholars. They keep up their wickiups, not to live in, but for their visits and ceremonies. They also have one large tribal hall in which they

hold their religious ceremonies regularly, several services each week, conducted in their own language by their own leaders and preserving their own forms of worship.

They are quite skillful in various industries—weaving, basket making, bead work and in leather. One-third of the land is cultivated but the remainder is largely rough pasture land. The tribe has a tractor, but uses horses for farm work, and there are cows, hogs and chickens.

Grand Army of the Republic

The Grand Army of the Republic was a patriotic and fraternal organization of the Union survivors of the military and naval forces of the Civil War who served between April 12, 1861, and April 9, 1865.

Iowa was one of the first states of the Union to attempt organization of the Grand Army of the Republic, receiving as a department its first charter on July 12, 1866. Its permanent organization dates from January 23, 1879.

There were over 519 posts chartered in Iowa. Membership stood at its peak in 1890 when 52,013 veterans held membership.

Six veterans of the Civil War served as governors of Iowa: Colonel William M. Stone of Knoxville, 1864-1868; Colonel Samuel Merrill of McGregor, 1868-1872; Colonel Cyrus C. Carpenter of Fort Dodge, 1872-1875; Captain Joshua G. Newbold of Mount Pleasant, 1877-1878; Captain Buren R. Sherman of Vinton, 1882-1886; Lieutenant Colonel Francis M. Drake of Centerville, 1896-1898.

To the Grand Army of the Republic goes the credit for having instituted Memorial Day, with all the tender and reverent patriotism which that occasion always reveals, and for having kept alive, in history and story, the brave deeds performed upon the battlefields by many a gallant soldier. To them goes the credit of having preserved the Union at a critical period in its history. Their average age when they fought the war was nineteen.

Nate E. Kendall, former governor of Iowa, was principal speaker at the dedication of the Iowa monument on the battlefield of Shiloh. He eulogized the veterans of that sanguine conflict, when he said:—"No soldiery ever entered a field with such noble purpose, and none ever emerged with a record of such glorious accomplishment. When our beloved flag was insulted, when our territorial integrity was threatened, when our national life was imperiled, they promptly responded to the appeal of President Lincoln, and cheerfully embraced self immolation to secure the perpetuity of the government of the people, by the people and for the people, and to render forever positive the certainty that the government, after being baptized in the sacred blood of the Revolutionary fathers, should not disappear from the earth, but that it, under God, should have everlasting life.

"And over the graves of the fallen dead the spring has cast its tender violets, the summer its gorgeous field of flowers, the autumn its golden withered leaves, the winter its blanket of snow. All is forgiven, all is forgotten except the glorious results of the combat in which our soldiers were engaged.

"The United State of America! The immortal principles of justice and equity which underlie it! The incomparable benefits which it secures to its citizenship! The inestimable sacrifices which have been suffered to maintain it! It is our home, our country, our beloved government, bequeathed to us forever by the venerated fathers, the most invaluable inheritance ever bestowed upon the sons of men."

The Iowa Department lost its last member in the death on September 20, 1949, of James P. Martin of Sutherland. Thus the last Iowa member of that long line of the Grand Army of the Republic answered "taps" and bivouaced on the eternal camping grounds.

The 55th General Assembly dismantled the G.A.R. room in the capitol and stored the records with the History and Archives department.

Spanish-American War

The United Spanish War Veterans came into existence because of the desire to carry on the comradeship that came from their associations in the service with the only 100 per cent volunteer war the world has ever known.

In this organization, the Iowa Department is one of 52 departments, and maintains its headquarters in room 102 in the north corridor, basement floor of the state capitol. Here is kept the records of the organization and personnel. Plans are made for the annual encampment, service work given in claims for pensions for widows and the orphans of deceased veterans.

The men who served in Iowa's four regiments of infantry and the two batteries of light artillery numbered 5,696; there were two killed in action, 38 wounded and 163 died of disease.

Out of this war came men who later served their state and national government in high positions—Dan Turner, Corning, Governor 1931-1933; Joe Hanley, Muscatine, later New York Lt. Governor of that state; Lloyd Thurston, Osceola, member of the State Legislature, and the U. S. Congress, now National Commander in Chief, 1954-1955, United Spanish War Veterans; Horace M. Havner, National Commander in Chief of the United Spanish War Veterans 1947-1948.

The leaders of the American Army in World War I were all veterans of this war. Among them were such men as Matthew A. Tinley, Council Bluffs, Colonel of the famous Iowa Regiment, the 168th Infantry, and all of the field officers of that regiment.

The war was the only one fought by an army of this country where the returns were greater than the total cost of the war.

Iowa in World War I

The total number of men registered in Iowa for service, and possible service, during World War I, was 523,478. This grand total was divided as follows:

| | |
|--|---------|
| Class of June 5, 1917, aged 21 to 31, both inclusive..... | 217,914 |
| Class of June-August, 1918, age 21..... | 21,671 |
| Class of September 12, 1918, ages 18 to 45, not previously registered | 283,893 |
| Total | 523,478 |

The total number of officers, men and women from Iowa in World War I service is placed at 114,213, divided as follows:

In the army, 96,726 enlisted men, 4,975 officers, 611 nurses.

In the marines, 1,044 enlisted men, 30 officers.

In the navy, 10,211 enlisted men, 525 officers, 40 nurses, 42 yeomen.

Cadets at West Point, 20.

These Iowa soldiers came from every walk of life. The adjutant general reported to the government that, of the men drafted in Iowa, 51.7 per cent were farmers and farm laborers.

Iowa in World War II

The total number of men in Iowa registered under the selective training and service act of 1940, as amended, was 882,542, divided as follows:

| Date of Registration | Age Group Liable for Military Service | Number Registered |
|----------------------|---|-------------------|
| Oct. 16, 1940..... | 21-35 | 292,388 |
| July 1, 1941..... | 21 (since Oct. 16, 1940) | 14,974 |
| Feb. 16, 1942..... | 21 (since July 1, 1941) and 36-45 | 156,758 |
| June 30, 1942..... | 18-20 | 53,228 |
| Dec. 11, 1942..... | 18 (since June 30, 1942) | *89,479 |

Thereafter persons were required to register within 5 days after reaching the 18th anniversary of the date of their birth.

606,827

*Total persons registered upon attaining the age of 18 years on and after Dec. 11, 1942, up to and including March 31, 1947.

| | | |
|---------------------|-------------|---------|
| April 27, 1942..... | 45-64 | 275,715 |
|---------------------|-------------|---------|

This registration was for the purpose of uncovering persons, 45 through 64 years of age, who possessed critical skills required in war production or civilian activities vital to the successful prosecution of the war effort. This age group was not vulnerable to military service.

The number of officers and enlisted men and women from Iowa in World War II is placed at 262,638. No distinction is made as between persons who entered service through induction or enlistment. Although no specific figures are available, it is estimated that persons served in the various components as follows:

| | | | |
|------------|-----|--------------------|------|
| Army | 73% | Marine Corps | 3.5% |
| Navy | 22% | Coast Guard | 1.5% |

Iowa in Korean "War"

As of April 30, 1953

Registered under Universal Military Training and Service Act

(formerly the Selective Service Act) 236,272

The Post World War II Act was initially effective June 24, 1948, and was amended June 19, 1951. The Act requires registration of all male persons born on or after August 31, 1922, upon attaining the eighteenth anniversary of the dates of their birth.

Total in service since invasion of South Korea, June 25, 1950,
enlisted and inducted 70,500

Accurate statistics breaking down this figure for Army, Navy, Air Forces, Marine Corps and Coast Guard are not yet available.

The American Legion in Iowa

The American Legion was born in Paris, March 15, 1919. The Legion was launched formally at St. Louis, May 8, 1919, by World War veterans from nearly every state in the Union, who had been selected by temporary secretaries named at the request of Theodore Roosevelt, Jr., who acted under instructions from the Paris caucus.

The first Iowa state convention was held in Des Moines, September 4, 1919. The first national convention of delegates from the newly organized state departments was held in Minneapolis on Armistice day, 1919.

The American Legion Auxiliary of mothers, wives, sisters and daughters of Legionnaires was organized in 1921. The Iowa department was launched at Sioux City.

La Societe des 40 Hommes et 8 Chevaux, a national fraternal order of Legionnaires, was organized in 1921.

Hanford MacNider established the Iowa Legionnaire, with Frank Miles as editor on March 4, 1921. He was succeeded as editor on April 1, 1946, by A. F. Faber.

The Disabled American Veterans in Iowa

The Disabled American Veterans, commonly known as the D. A. V., was organized nationally in 1920 by groups of disabled veterans then undergoing vocational training courses, and chartered by Congress in 1932, to render service to, for and by disabled veterans. The D. A. V. has, ever since its inception, been the spokesman for the disabled war veterans of America, in Congress and before its various committees, as well as before the Veterans' Administration and its local regional offices and facilities.

During 1920 and 1921 the first three chapters of the Iowa department were organized in the vocational training centers at Des Moines, Iowa City and Ames. The department of Iowa D. A. V. held its first state convention in 1922 at Iowa City.

American Veterans of World War II

The American Veterans of World War II, commonly known as the AMVETS, were organized nationally in September, 1944, at Kansas City, Missouri. The AMVETS were granted a national charter by an act of Congress and President Truman signed the measure on July 23, 1947. AMVETS is the only nationally chartered World War II veterans organization.

AMVETS got their start in Iowa at Atlantic in 1944, and were incorporated as the Iowa department of AMVETS on May 22, 1945. The first state convention was held in Des Moines in 1947. AMVETS were recognized as a nationally chartered World War II veterans' organization by the Iowa Legislature in March, 1949, and entered as such in the Iowa Code.

The AMVETS principles are (1) to promote world peace, (2) to perpetuate the American way of life, (3) to help the veteran help himself.

The AMVETS have a national and state auxiliary comprised of the wives, mothers and sisters of World War II veterans.

Iowa Veterans of Foreign Wars

The Veterans of Foreign Wars, department of Iowa, was granted its charter by the national organization on May 28, 1921. Its objects are fraternal, patriotic, historical and educational; to preserve and strengthen comradeship among its members and to assist worthy comrades; to perpetuate the memory and history of its dead; and to assist their widows and orphans; to maintain true allegiance to the government of the United States and fidelity to its constitution and laws. V.F.W. is composed only of American men who have served honorably in the army, navy, marine corps or coast guard of the United States, in hostile waters or on foreign soil during any foreign war, insurrection, or expedition.

Veterans of Foreign Wars has an auxiliary of mothers, wives, sisters and daughters, and fraternal orders consisting of Cooties of V.F.W. members, and Cootiettes and Lady Bugs of auxiliary members.

Iowans in Presidents' Cabinets

Fifteen Iowa men have served in the cabinets of thirteen presidents of the United States. The list of these is as follows:

JAMES M. HARLAN—Mount Pleasant. Served as secretary of the interior in the cabinet of President Andrew Johnson in 1865 and 1866.

WILLIAM W. BELKNAP—Secretary of war in the two administrations of President Ulysses S. Grant. Made his home in Keokuk for a number of years.

GEORGE W. McCRARY—Served as secretary of war in the cabinet of President Rutherford B. Hayes.

SAMUEL J. KIRKWOOD—Iowa's Civil War governor was secretary of the interior under President James A. Garfield.

FRANK HATTON—Burlington. Co-publisher with Robert J. Burdette of the *Hawkeye*, was assistant postmaster general from 1881 to 1884 and postmaster general in the cabinet of President Chester A. Arthur from October 14, 1884, to March 4, 1885.

JAMES WILSON—Served as secretary of agriculture for sixteen years in the cabinets of Presidents McKinley, Roosevelt and Taft.

LESLIE M. SHAW—Denison. Served as secretary of the treasury in the two administrations of President Theodore Roosevelt.

EDWIN T. MEREDITH—Secretary of agriculture in the cabinet of President Woodrow Wilson. Born in Avoca, Iowa, in 1876.

HENRY C. WALLACE—Secretary of agriculture in the cabinets of Presidents Harding and Coolidge.

HERBERT HOOVER—Served as secretary of commerce in the cabinets of Harding and Coolidge, 1921 to 1929. Elected president of the United States in 1928, the first man born west of the Mississippi river to attain this high position.

CURTIS DWIGHT WILBUR—Born at Boonesboro, Iowa, on May 10, 1867. Served as secretary of navy in cabinet of President Coolidge.

RAY LYMAN WILBUR—Born at Boonesboro, Iowa, on April 13, 1875. Served as secretary of the navy in the cabinet of President Coolidge and secretary of the interior in the cabinet of President Hoover.

JAMES WILLIAM GOOD—Born near Cedar Rapids in 1866. Became secretary of war in the cabinet of President Herbert Hoover.

HENRY AGARD WALLACE—Son of Henry C. Wallace. Served as secretary of agriculture in the first two terms of Franklin D. Roosevelt. Elected vice president in 1940. Appointed as secretary of commerce in 1945.

HARRY L. HOPKINS—Born in Sioux City in 1890. Secretary of commerce under President Franklin D. Roosevelt.

Iowans in United States Supreme Court

SAMUEL F. MILLER—Born April 5, 1816, at Richmond, Kentucky. Located at Keokuk, Iowa, in 1850. Was personally acquainted with President Lincoln who nominated him for the United States Supreme Court in 1862 where he served for 28 years.

WILEY BLOUNT RUTLEDGE, JR.—Born July 20, 1894, at Cloverport, Kentucky. Professor of law and dean of the College of Law at the University of Iowa from 1935 to 1939. Appointed Associate Justice of the United States Supreme Court of Appeals for the District of Columbia in 1939. Appointed Associate Judge of the United States Supreme Court and sworn into office February 16, 1943.

Iowans in Diplomatic Service

HORACE M. TOWNER—Born October 23, 1855, at Belvedere, Illinois. Located at Corning, Iowa, in 1880. Served as a representative in Congress from March 4, 1911, to April 1, 1923, when he resigned to become governor of Puerto Rico.

WILLIAM I. BUCHANAN—Born in Covington, Ohio, September 10, 1853, and moved to Sioux City, Iowa, in 1882. Envoy extraordinary and minister plenipotentiary to the Argentine Republic from 1894 to 1900. First United States minister to the Republic of Panama. Served as high commissioner to settle disputes between the United States and Venezuela and at the time of his death was agent of the United States for the future arbitration at The Hague of one of the Venezuelan questions.

JOHN H. IRWIN—Born in Ohio in 1847. Came with his father's family to Keokuk, Iowa. Appointed by President Arthur as governor of Idaho territory in 1883. In 1890 he was appointed by President Harrison as governor of the territory of Arizona. Appointed by President McKinley in 1899 as American minister to Portugal.

EDWIN H. CONGER—Born in Knox county, Illinois, March 7, 1843. In 1868 he located on a farm near Dexter, Iowa. He was appointed by President Harrison as minister to Brazil where he served four years. In 1897 he was again appointed to that position by President McKinley. Later he served in China during and after the Boxer uprising.

AUGUSTUS C. DODGE—Born January 2, 1812, in the territory of Louisiana. In 1838 he was appointed registrar of the United States land office at Burlington. Appointed by President Pierce as minister to Spain where he served until 1859.

JOHN A. KASSON—Born at Charlotte, Vermont, January 11, 1822. Moved to Des Moines in 1857. In 1863 he was elected to Congress where he served six terms. Appointed and served as minister to Austria-Hungary and Germany.

ALBERT W. SWALM—Oskaloosa. Consulship at Montevideo, Uruguay, 1897-1903; Southampton, England, 1903-1919; Hamilton, Bermuda Island, 1919-1922. Died August 24, 1922, at consular residence at Hamilton.

JOHN E. ROWEN—Clarion. U. S. consul, Port Stanley, Falkland Islands, 1897-1907; Pienta Arenas, Chile, 1907-1911. Died May 1, 1914.

JOHNSON BRIGHAM—Cedar Rapids and Des Moines. Born at Cherry Valley, New York, March 11, 1846. U. S. Consul, Aix-la-Chapelle Germany, 1893-1894. Died in Des Moines October 8, 1936.

EUGENIE ANDERSON—Adair, May 26, 1909. Ambassador to Denmark, 1948-1953.

Iowans now in diplomatic service as ambassadors are Raymond A. Hare at Jidda; Christian Ravndal at Montevideo.

Private Colleges and Universities

In addition to its three state institutions of higher learning, Iowa has a large number of colleges and universities which are material factors in making this state stand first in literacy and intelligence. There are few places in Iowa more than 40 to 50 miles distant from some institution of higher learning well fitted by curriculum and faculty to teach those things which lead to the higher and better life and provide the education that makes for culture and higher citizenship.

Besides the colleges giving four-year courses, Iowa provides that Junior Colleges may be created and conducted by any community that accepts the provisions as set up in the law. Thus many students take two years of advanced learning, before going on for further work in a four-year institution.

Private colleges of Iowa which are fully accredited and offer four-year liberal arts courses are the following, arranged alphabetically:

Buena Vista College, Storm Lake

Buena Vista college is located in Storm Lake. The Fort Dodge Presbytery founded the school in 1884 at Fort Dodge. The college was later moved to Storm Lake on July 8, 1891, and became the joint responsibility of both the Fort Dodge Presbytery and the Sioux City Presbytery.

Briar Cliff College, Sioux City

Briar Cliff college, a four-year college for women, is conducted by the Sisters of St. Francis of the Holy Family of Dubuque, Iowa. The college began its first scholastic year September 18, 1930.

Central College, Pella

Central college, at Pella, was opened in 1853 as a Baptist church institution. Dominie Scholte, leader of a colony of 800 from the Netherlands to Pella, donated the land for the campus. In 1916 the sponsorship of the school was transferred to the Reformed church in America, who have continued its support as a Christian, liberal arts college, open to students of all denominations.

Clarke College, Dubuque

Clarke college, the first four-year liberal arts college for women west of the Mississippi, dates back to 1843. Formerly called Mount St. Joseph College, Clarke was renamed in 1929 to honor its foundress and the foundress of the community which conducts the college, the Sisters of Charity, B.V.M. Clarke's seven buildings are spread over a 50-acre campus on one of Dubuque's seven hills.

Chicago Evangelistic Institute, University Park

Chicago Evangelistic Institute at University Park, was organized in 1910, Chicago, and conducted a Bible College for forty-one years. In the summer of 1951, Chicago Evangelistic Institute moved to University Park, Iowa, campus. The college is an accredited member of the Accrediting Association of Bible Institutes and Bible Colleges, Collegiate Division. The Accrediting Association is a constituent of the American Council of Education. The college is interdenominational, coeducational, and is a Bible College offering courses leading to the Bachelor of Arts Degree in Bible and the Bachelor of Music Degree.

Coe College, Cedar Rapids

Coe college was founded in 1851 by the Rev. Williston Jones, a clergyman who opened a school in his home. The original enrollment of 16 received the basic liberal arts courses—a tradition that Coe has never abandoned.

Operating fitfully as the "Cedar Rapids Collegiate Institute" and the "Parsons Seminary," the college received from Daniel Coe, a Pennsyl-

vania farmer, money needed to buy an 80 acre tract of land. Other endowments followed, and later, in 1879, the college was incorporated as Coe College.

A co-educational college, Coe maintains an informal relationship with the Presbyterian Church. Enrollment during the past few years has averaged over 750, and the college has gained the reputation of being one of the finest independent liberal arts colleges in the Midwest.

Cornell College, Mount Vernon

Cornell college, at Mount Vernon, was opened November 14, 1853, as the Iowa conference of the Methodist Church male and female seminary, but was renamed in 1855. The Chicago Symphony orchestra has presented a concert at the annual May music festival for 52 years.

Drake University, Des Moines

Drake University, at Des Moines, was established in 1881 and named after Governor Francis Marion Drake of Centerville. The university is an independent, non-tax-supported school and includes nine colleges: liberal arts, business administration, education, fine arts, pharmacy, community, law school, Divinity school, and graduate division. The university grants nine undergraduate and seven graduate degrees. Home of the famous Drake Relays, the school has a campus of about 35 acres in northwest Des Moines.

University of Dubuque, Dubuque

The University of Dubuque now in its second century was founded in 1852 as a Theological School. It is now a fully accredited College of Liberal Arts and Theological Seminary with separate student bodies living on the same campus. First known as The German Theological School of the Northwest, it has been and is now actively affiliated with the Presbyterian Church U. S. A.

Grinnell College, Grinnell

Grinnell college, at Grinnell, is the oldest co-educational four-year college in continuous operation in the state. It was founded in 1846 by the "Iowa Band" (a group of young ministers who came to Iowa as missionaries in 1843) as Iowa college, at Davenport, and was opened to students in 1848. Grinnell college was founded in Grinnell in 1855 and four years later Iowa college of Davenport was merged with it. It is privately endowed, non-sectarian and coeducational.

Iowa Wesleyan College, Mount Pleasant

Iowa Wesleyan college, older than nearly four-fifths of the present colleges in the United States, was first organized as the Mount Pleasant Literary Institute in 1842 and reorganized the following year as the Mount Pleasant Collegiate Institute, and is the oldest college in Iowa having a continuous history from the time it was founded. The college has always been under the control of the Methodist church. The name was changed to Iowa Wesleyan university in 1849 and to Iowa Wesleyan college in 1911.

Loras College, Dubuque

Loras college, a Catholic church institution, at Dubuque, developed from St. Raphael's seminary founded in 1839. The school is under the supervision of the archbishop of the Dubuque archdiocese. The college has one of the largest private libraries in the state, over 115,000 volumes. It was formerly called Columbia college.

Luther College, Decorah

Luther college, at Decorah, founded in 1861 as a college for men, became coeducational in 1936, amalgamating with the Decorah college for women. It is controlled by the Evangelical Lutheran church. Koren library contains a notable collection of Norwegian Americana and the Norwegian American Historical Museum, maintained by the college,

is devoted to the preservation and culture of Norwegian pioneers in America.

Marycrest College, Davenport

Marycrest college is a corporate unit of St. Ambrose college, formerly known as the women's division. Founded in 1939, it is conducted by the Sisters of the Humility of Mary.

Morningside College, Sioux City

Morningside college at Sioux City, was founded by the Methodist church, by merging the University of the Northwest of Sioux City and the Charles City college in 1894. It has ten modern buildings on a 23-acre campus.

Parsons College, Fairfield

Parsons college, at Fairfield, was founded in 1875, under the endowment fund provided in the will of Lewis C. Parsons (1793-1855). It is controlled by the Presbyterian church. The first class was graduated in 1880.

Simpson College, Indianola

Simpson college, at Indianola, named in honor of Methodist Bishop Matthew Simpson, will celebrate its centennial in 1960. A four-year, co-educational Christian Liberal Arts institution affiliated with the Methodist Church, Simpson emphasizes highly personalized education believing that, in general, education is creative and effective in proportion as it is personal. A new curriculum at Simpson called the "Vital Center" currently is being praised by educational leaders.

St. Ambrose College, Davenport

St. Ambrose college, Davenport, is a four year liberal arts college for men, founded in 1882 under the auspices of the Roman Catholic diocese of Davenport. In 1939, Marycrest college for women was established in Davenport as a corporate unit of St. Ambrose college.

Upper Iowa University, Fayette

Upper Iowa University, at Fayette, was founded in 1857 as Fayette Seminary. It was formerly sponsored by the Methodist church. Primarily a college of Liberal Arts, there are schools of Education, Music, and Business. The new museum is one of the finest to be found in schools of this size.

Wartburg College, Waverly

Wartburg college is a co-educational liberal arts college of the American Lutheran church. It offers courses leading to the degrees: Bachelor of Arts, Bachelor of Music and Bachelor of Science in Education. It is a member of the North Central Association of colleges and secondary schools, of the American Association of colleges for teacher education, of the National Council on social work education, and an associate member of the National Association of schools of music. Its origin dates back to 1852.

Westmar College, Le Mars

Westmar college, at Le Mars, was founded in 1900 by the Evangelical United Brethren church as a successor to the Northwestern Normal school founded by J. Wernli in 1887 and the Le Mars Normal school established in 1892. The campus has expanded from the original fifteen acres and one building to the present thirty-seven acres and twenty-three buildings. From 1900 through 1948 this school was known as Western Union college. In 1948 the name was changed to the present Westmar college.

William Penn College, Oskaloosa

William Penn college, at Oskaloosa, operated under the auspices of the Society of Friends, was opened in September, 1873. Following the destruction of the first building by fire in 1916, several new buildings were erected on a 30-acre campus near the original site.

Republican State Central Committee

Headquarters Address

243 Insurance Exchange Building

Des Moines, Iowa

State Chairman.....Don C. Pierson, Humboldt
 Vice Chairman.....Mrs. Enid Robinson, Hampton
 National Committeeman.....Robert K. Goodwin, Des Moines
 National Committeeman.....Don C. Pierson, Humboldt
 National Committeewoman.....Mrs. Anna Lomas, Red Oak

District Members

First—Chas. E. Wittenmeyer, 907 Davenport Bank Bldg., Davenport;
 Mrs. Harold Dickey, Packwood.
 Second—L. L. Jurgemeyer, P. O. Box 668, Clinton; Mrs. Marjorie
 Zahndt, Decorah.
 Third—Paul F. Smith, Toledo; Mrs. Enid Robinson, Hampton.
 Fourth—Clarke E. Bailey, 504 N. Cedar, Creston; Mrs. Bertha Lam-
 bert, Sigourney.
 Fifth—Allen Whitfield, 616 Insurance Exchange Building, Des Moines;
 Mrs. Gladys Hammond, 127 Campus Ave., Ames.
 Sixth—Ralph Bastian, State Bank Building, Fort Dodge; Mrs. Barbara
 Olerich, Rolfe.
 Seventh—Roscoe Jones, Atlantic; Mrs. Bess Cowden, Sidney.
 Eighth—John Loughlin, Cherokee; Miss Elizabeth Trei, Sibley.

Democratic State Central Committee

Hotel Fort Des Moines

Des Moines, Iowa

Chairman.....Jake More, Harlan
 Vice Chairman.....Mrs. Benona Young, Bloomfield
 Secretary.....Mrs. Mary Dalton Cole, Fort Dodge
 Treasurer.....Henry J. Janssen, Eldora
 National Committeeman.....Donald J. Mitchell, Fort Dodge
 National Committeewoman.....Mrs. Alberta Metcalf Kelly, Nichols

District Members

First—Lee A. Gaukler, Davenport; Mrs. Jack C. White, Iowa City.
 Second—Edward A. McDermott, Dubuque; Mrs. Jean Drilling, Vinton.
 Third—Henry J. Janssen, Eldora; Mrs. Marie Buss, Denver.
 Fourth—Steve Carter, Leon; Mrs. Benona Young, Bloomfield.
 Fifth—Clyde Herring, Des Moines; Mrs. Beulah Rider, Knoxville.
 Sixth—J. R. Hansen, Manning; Mrs. Mary Dalton Cole, Fort Dodge.
 Seventh—Sewell E. Allen, Onawa; Mrs. Otha D. Wearin, Hastings.
 Eighth—Harold Ohlson, Spirit Lake; Mrs. Ruth Cuthbert, Storm Lake.

United States Officials for Iowa

Eighth Circuit Court

Judge Martin Van Oosterhout, Orange City, member of United States Circuit Court of Appeals, Eighth Circuit District.

The United States circuit court of appeals, eighth circuit, is composed of the districts of northern Iowa, southern Iowa, Minnesota, eastern Missouri, western Missouri, eastern Arkansas, western Arkansas, Nebraska, North Dakota and South Dakota.

Southern District of Iowa

U. S. District Judge—Hon. Wm. F. Riley, Des Moines.
 Clerk, U. S. District Court—E. E. Poston, Corydon.
 U. S. Attorney—Roy L. Stephenson, Des Moines.
 Assistant U. S. Attorney—Robert J. Spayde, Oskaloosa.
 Assistant U. S. Attorney—John C. Stevens, Muscatine.
 U. S. Marshal—Roland J. Walter, Lenox.
 U. S. Probation Officer—Daniel N. McEniry, Des Moines.

Referee in Bankruptcy

Gibson C. Holiday, Des Moines.

United States Commissioners

Robert C. Heithoff, Council Bluffs.
 E. E. Poston, Corydon.
 Charles P. Beard, Keokuk.
 Edmund H. Carroll, Davenport.

Terms of Court

Council Bluffs—October 3, 1955; April 2, 1956; October 1, 1956.
 Creston—September 26, 1955; March 5, 1956; September 24, 1956.
 Davenport—September 12, 1955; March 12, 1956; September 10, 1956.
 Des Moines—October 24, 1955; April 30, 1956; November 5, 1956.
 Keokuk—November 28, 1955; April 16, 1956; October 22, 1956.
 Ottumwa—October 17, 1955; March 26, 1956; October 15, 1956.

Northern District of Iowa

U. S. District Judge—Hon. Henry N. Graven, Greene.
 Clerk, U. S. District Court—Lee McNeeley, Dubuque.
 U. S. Attorney—F. E. Van Alstine, Pocahontas.
 U. S. Marshal—Clement W. Crahan, Oelwein.
 U. S. Probation Officer—Edward L. Anderson, Waterloo.

Referee in Bankruptcy

John H. Mitchell, Fort Dodge.

United States Commissioners

Edmund C. Tschudi, Dubuque.
 Leo R. Leeper, Waterloo.
 Charles L. Benesh, Cedar Rapids.
 Francis E. Tierney, Fort Dodge.
 Wilford M. Forker, Sioux City.
 Charles N. Woolery, Sergeant Bluff.
 Nathan H. Levinson, Mason City.

Terms of Court

Terms of the district court of the United States are held in the several divisions of the northern district of Iowa as follows:

Eastern Division:

At Waterloo—First Tuesday in February and fourth Tuesday in August.

At Dubuque—First Tuesday in March and fourth Tuesday in September.

Cedar Rapids Division:

At Cedar Rapids—Third Tuesday in February and second Tuesday in September.

Western Division:

At Sioux City—Fourth Tuesday in March and second Tuesday in October.

Central Division:

At Fort Dodge—Third Tuesday in April and first Tuesday in November.

At Mason City—First Tuesday in May and third Tuesday in November.

UNITED STATES INTERNAL REVENUE DEPARTMENT**District of Iowa****Headquarters, Des Moines, Iowa**

District Director—Frank M. Halpin.

Assistant District Director—Frank J. Blaser, Sr.

Administrative Division, Chief—Ross Ewing.

Audit Division, Chief—Vaughn Ellett.

Collection Division, Chief—Ervin B. Osborn.

Intelligence Division, Chief—Archie B. Nourse.

Veterans' Employment Service

112-11th Street

Des Moines, Iowa

Chas. F. Wilkins, Veterans' Employment Representative for Iowa.

The state veterans' employment representative is a federal official supervising the registration, vocational counseling and job placement of veterans through the Iowa State Employment Service.

The Government of Iowa

Prepared for the Iowa Official Register by the State Historical Society of Iowa.



HE government of the State of Iowa is based upon a constitution adopted by the people and upon statute laws enacted from time to time by the General Assembly. Iowa has had two state constitutions, the first approved in 1846, the second one in 1857. The present constitution has been amended a number of times.

The Electorate—All men and women who have lived in Iowa for six months and in the county in which they claim residence for sixty days are entitled to vote if they are citizens of the United States and are twenty-one years of age or over. Persons convicted of infamous crimes and those declared idiotic or insane are, however, disfranchised. The right of women to vote in Iowa is based upon the nineteenth amendment to the United States constitution.

Election Days—The regular elections for national, state, district and county officers are held on the Tuesday following the first Monday of November of the even-numbered years. Candidates, with a few exceptions, are nominated at the primary election held on the first Monday in June preceding the general election. Provision is also made for nominations by petition or convention. Political parties must use the primary for nominating candidates, except for the judiciary, but in case no candidate receives the necessary thirty-five per cent at the primary, a convention may nominate.

The Legislative Department

General Assembly—The legislative authority of the State of Iowa is vested by the constitution in a General Assembly which consists of a Senate and a House of Representatives. The terms of both senators and representatives begin on the first day of January following their election. Regular sessions are held biennially, commencing on the second Monday of January of the odd-numbered years. Special sessions of the General Assembly may be called by the proclamation of the governor.

House of Representatives—The House of Representatives consists of one hundred eight members, elected for two years. Each of the ninety-nine counties is entitled to one representative and each of the nine counties having the largest population elects an additional representative. Any person who has resided in the state for one year and has the qualifications of a voter is eligible for election as a representative. Women were admitted to the General Assembly by an amendment to the state constitution adopted in 1926. The House of Representatives elects a speaker and other officers.

Senate—The Senate consists of fifty members, elected by districts for a term of four years. A senatorial district contains from one to three counties, according to population, and elects one senator. According to the constitution, approximately one-half the senators are to be elected at each alternate biennial election, but due to changes in the districts, the terms of twenty-one senators now expire at the end of each alternate legislative biennium and those of twenty-nine in the intervening years. Senators must be twenty-five years of age and have the other qualifications required of representatives.

The Executive Department

Elective Officers—The constitution of Iowa makes provisions for a governor, lieutenant governor, secretary of state, auditor of state, treasurer of state and attorney general, who are elected for terms of two

years at the regular biennial elections in the even-numbered years. In addition, the General Assembly has made provision for a secretary of agriculture, elected for two years; a board of commerce commissioners of three members elected for a term of four years. A superintendent of public instruction, is chosen by a State Board of Public Instruction, consisting of one member from each congressional district in Iowa and one appointed at large by the governor.

Governor—The supreme executive power of the state is vested in the governor. It is his duty to see that the laws are enforced, to supervise the official business of the state, to make recommendations to the General Assembly, and to appoint various officers and boards. He has the power to call special sessions of the Legislature and veto acts passed by the General Assembly, but a majority of two-thirds of each house may pass a bill over his veto. To qualify as governor, a person must have been a citizen of the United States and a resident of the state for at least two years and must be thirty years of age or over at the date of election.

Lieutenant Governor—The lieutenant governor succeeds the governor in case of his death, resignation or disability. His chief function is to act as president of the Senate.

Appointive Officers—In addition to the executive officers mentioned, all of whom are elected, there are a number of appointive officers, including the comptroller, the superintendent of banking, the insurance commissioner, the labor commissioner, the adjutant general, the commissioner of public health, the industrial commissioner and commissioner of public safety, all appointed by the governor, usually with the approval of the senate. The governor also appoints, with the approval of the senate, the members of a number of administrative boards, including the state board of regents, the board of control of state institutions, the state tax commission, the board of parole, the state board of conservation, the liquor control commission, the state highway commission and the unemployment compensation commission.

Executive Council—The executive council is an ex-officio board made up of the governor, secretary of state, auditor, treasurer and secretary of agriculture.

State Printing Board—The state printing board has three ex-officio members—the secretary of state, auditor and attorney general—and two members appointed by the governor. This board appoints the superintendent of printing.

The Judicial Department

The judicial department of the State of Iowa is vested by the constitution in a supreme court, district courts and municipal and superior courts, as the General Assembly shall provide.

Supreme Court—The supreme court consists of nine justices, elected for terms of six years, approximately one-third being elected at each regular biennial election. The senior in time of service is chief justice for six months until each judge has served in that capacity. The supreme court appoints a reporter of the supreme court who is also the code editor, and a clerk. Both appointments are for four years.

Attorney General—The constitution also provides for an attorney general who is elected at the regular biennial election for a term of two years. He represents the state in legal matters, gives advice to state officers, and has, in addition, administrative functions.

Judicial Districts—The State of Iowa is divided by law into twenty-one judicial districts, composed of from one to nine counties. Each district elects from two to six judges, there being at present seventy district judges in the state. One of the district judges presides over the district court sessions in each county. A county attorney and a clerk of the court are elected by the voters in each county.

Inferior Courts—The General Assembly has provided also for other inferior courts. Each township is authorized to elect two justices of

the peace who hear cases involving offenses and hold preliminary hearing on more serious charges. Municipal courts, superior courts, police courts and mayors' courts are authorized in cities and towns under various restrictions. Municipal courts are optional in cities having a population of five thousand or more and superior courts in cities with four thousand or over. Both municipal and superior court judges are elected for four-year terms.

Municipal Courts—If a city of the first class has neither a municipal nor a superior court, the council shall appoint a police judge in commission governed and city manager cities and may provide for the election of a police judge in such cities under the general law. In all municipalities having none of these special courts, the mayor acts as the police judge.

Jury Trials—Jury trials are the rule for trials of serious cases, but under certain conditions may be waived or denied. Petit juries consist of twelve persons who must be "electors," except in some courts of restricted jurisdiction where the number of jurors may be six persons.

Local Government in Iowa

County Officials—The State of Iowa is divided into ninety-nine counties, the boundaries of which may not be changed unless the change is approved by the voters of each county concerned. A board of supervisors consisting of three, five or seven members is the chief administrative agency in the county. They appoint a county engineer. In addition, an auditor, who is the clerk of the board of supervisors, a sheriff, county attorney, recorder, treasurer, coroner and clerk of the district court are elected biennially by the voters. A county superintendent of schools is chosen every three years by a convention composed of representatives of the school districts. The county assessor is chosen by the board of supervisors, county board of education and the mayors of the various towns in the county, for a term of four years. They likewise fix his salary.

Local Functions—The Iowa county is a quasi-political corporation which collects municipal, school, county and state taxes, enforces state laws, has charge of poor relief and certain other welfare activities, and shares with the state highway commission the management of the roads and bridges in the county. Townships, which in earlier days were effective units of local government within the counties, have lost almost all their functions, except for the election of justices of the peace in which many townships default.

City Government—The laws of Iowa also authorize the incorporation of cities and towns. These municipalities derive their authority from the General Assembly and have only the powers specifically granted to them. Four cities and towns are governed by special charters granted before the adoption of the present constitution which forbids such acts of incorporation. Seven cities have the commission form of government; three have adopted the city manager plan by popular election; and a few others have a city manager by ordinance. Members of the commission are elected by the voters. The city manager in cities adopting that plan by a popular vote is appointed by a commission.

Municipal Classes—All other municipalities are under the general law. They are classified according to population into cities of the first class, having over 15,000 population; cities of the second class, having from 2,000 to 15,000 population; and towns having less than 2,000 population. All these municipalities have the mayor-council form of government, both the mayor and the members of the council being elected by the voters for two-year terms. A treasurer, assessor and park commissioners, and in some cities a police, superior or municipal court judge, are also elected.

City Councils—The council is the law-making body in municipal government and it is also the chief administrative agency. The mayor presides over the council, although he is not a member, and has the power

to veto acts of the council subject to a two-thirds majority vote over his veto. He supervises municipal activities and in cities and towns which do not have a municipal, superior or police court, he serves as police judge. He also appoints certain officers, including the marshal or chief of police, the city health officer, and members of the police and fire board. The city solicitor and clerk, and in some cases the engineer and members of the zoning board of adjustment are chosen by the council.

Taxation

Tax Sources—Taxation is probably the most important governmental power. The present tax system of Iowa is based largely on property, sales, income and corporation taxes, although there are taxes on inheritance, poll taxes and sales or license taxes on gasoline, cigarettes, beer and chain stores.

Tax Levies—Property is assessed by the county assessors. Assessments are subject to revision by local boards and by the state tax commission. The various mill levies for state, county, school and municipal purposes are computed by the county auditor on the assessed valuation and the tax money is paid to the county treasurer who distributes it to the proper fund. Levies for county, school or municipal purposes are, in most cases, limited by state law.

Calendar of Official Dates

Code 1954, section 541.85, provides that the following designated days ". . . Shall be regarded as holidays for all purposes relating to the presentation for payment or acceptance, and for the protesting and giving notice of the dishonor of bills of exchange, drafts, bank checks, orders and promissory notes, and any bank or mercantile paper falling due on any of the days below named shall be considered as falling due on the succeeding business day."

Holidays

| | |
|-----------------------|--|
| New Year's Day | January 1 |
| Lincoln's Birthday | February 12 |
| Washington's Birthday | February 22 |
| Memorial Day | May 30 |
| Independence Day | July 4 |
| Labor Day | First Monday in September |
| General Election | First Tuesday next after first Monday, November, even-numbered years |
| Veterans Day | November 11 |
| †Thanksgiving Day | Fourth Thursday, November |
| Christmas Day | December 25 |
| And all Sundays, | |

†By proclamation of governor.

Special Observance Days

By Proclamation of the Governor

- Bird Day—March 21.
- Arbor Day—Usually the last Friday in April.
- Mother's Day—The second Sunday in May.
- Flag Day—June 14, anniversary of adoption of the United States flag by the Continental Congress at Philadelphia, 1777.
- Independence Sunday—The Sunday preceding the Fourth of July.
- Columbus Day—October 12.

Other Special Days

Legislature meets biennially on the second Monday of January of odd numbered years.

Inauguration of the governor the first Thursday following the convening of the Legislature.

Filing Nomination Papers

State and National—For United States senator, representative in congress, and all elective state offices, to be filed in the office of the secretary of state not more than eighty-five nor less than sixty-five days prior to the date set for holding the primary election. (§43.11) (56 G.A.)

County—For all elective county offices, to be filed in the office of the county auditor at least fifty-five days prior to the date fixed for holding the primary election. (C., §43.11.)

Township or Precinct—For elective offices of a subdivision of a county to be filed with the county auditor fifty-five days prior to the primary. (C. '54, §43.21.)

Cities and Towns—For elective offices in all cities and towns to be filed at least four weeks prior to primary election. (56 G.A.)

School—For all elective offices in each independent city, town or consolidated district, shall be filed with the secretary of the school board not earlier than thirty nor less than ten days before the election. (C. '54, §277.4)

Primary Election Dates

Municipal—The primary election in all cities and towns on the second Tuesday prior to the regular election. (54 G.A., Ch. 145.)

General—The primary election shall be held the first Monday in June in each even-numbered year. (C. '54, §43.7.)

Election Dates

Cities and Towns—Regular city and town elections shall be held biennially on the first Tuesday after the first Monday in November of odd-numbered years.

School—The regular school election shall be held annually on the second Monday in March; except in cities over 125,000 population, where the election will be held biennially on the second Monday in March of odd-numbered years. (C. '54, §277.1.)

General—The general election for state, district, county and township officers shall be held on the first Tuesday next after the first Monday in November of each even-numbered year. (C. '54 §39.1)

Political Convention Dates

County—Each political party shall hold its county convention on the fourth Friday following each primary election. (C. '54, §43.39.)

State—Each political party shall hold a state convention not earlier than the first nor later than the fifth Wednesday following the county convention. (C. '54, §43.107.)

Judicial—Each political party shall hold a state judicial convention not less than one nor more than two weeks after their regular state convention. (C. '54, §46.1.)

District—Each political party shall hold a district judicial convention in districts where judges are to be elected not earlier than the first nor later than the fifth Thursday following the county convention. (C. '54, §46.8.)

Presidential or Special—Precinct caucuses, county conventions and state conventions of each political party are held in the years presidents are elected and usually during the months of March and April on call of the state chairman of the political parties.

Election of State Officials

Each two years in Iowa, the people elect their Governor, Lieutenant Governor, Secretary of State, Auditor of State, Treasurer of State, Secretary of Agriculture, and Attorney General.

State Commerce Commissioners are elected for four-year terms. The Superintendent of Public Instruction is named by a state Board of Public Instruction, consisting of one member from each Congressional district and one appointed at large by the Governor.

The Justices of the Supreme Court are elected for terms of six years. District Judges are elected for terms of four years.

Legislative, county and township officials are elected each two years. Members of the Senate are elected for four years; House members for two years.

Elections in Iowa occur in even-numbered years.

Election of Federal Officials

Federal elections occur each four years, on the first Tuesday after the first Monday in November of even years. The next election will be in 1956. The Constitution provides that the only elected Federal officials are the President, Vice-president, U. S. Senators and U. S. Representatives. All other officers are appointive—practically all by the President. U. S. Senators serve a term of six years; House members serve terms of two years.

IOWA RADIO STATIONS

Atlantic—KJAN
 Ames—WOI, KASI
 Boone—KFGQ, KWBG
 Burlington—KBUR
 Carroll—KCIM
 Cedar Rapids—WMT, KCRG, KPIG
 Centerville—KCOG
 Charles City—KCHA
 Cherokee—KCHE
 Clinton—KR0S
 Council Bluffs—KSWI
 Creston—KSIB
 Davenport—WOC, KTMA, WHBF
 Decorah—KDEC, KWLC
 Des Moines—WHO, KRNT, KCBC, KIOA, KSO, KWDM
 Dubuque—KDTH, WDBQ
 Estherville—KLIL
 Fort Madison—KXGI
 Fort Dodge—KVFD
 Iowa City—WSUI, KXIC
 Keokuk—KOKX
 Marshalltown—KFJB
 Mason City—KGLO, KRIB, KSMN
 Muscatine—KWPC
 Oelwein—KOEL
 Oskaloosa—KBOE
 Ottumwa—KBIZ
 Shenandoah—KFNF, KMA
 Sioux City—KSCJ, KTRI, WNAX, KCOM
 Spencer—KICD
 Storm Lake—KAYL
 Waterloo—KXEL, KWWL, KBOK
 Webster City—KJFJ

Tax Assessments

Section 427.13 of the 1954 Code of Iowa, states that all property, not specifically exempted by statute, is taxable.

Personal property is listed each year for taxation purposes; real estate was listed in 1953 and is to be listed in each fourth year thereafter.

In each year in which real estate is not listed, all new buildings erected since the last previous assessment must be listed and the valuation added to the valuation of the real estate on which the buildings are situated.

The statutes of Iowa require all property to be listed at 60 per cent of its actual value.

County Boards of Review. The boards of review shall meet on the first Monday in May, in the office of the county assessor and shall sit from day to day until their duties are completed which shall not be later than the first day of June.

It shall adjust assessments by raising or lowering the assessments of any person, partnership, corporation or association as to any of the items of their assessments in such manner as to secure the listing of property at taxable value.

It shall also add to the assessment rolls any taxable property not included therein, assessing the same in the name of the owner thereof.

All meetings of the board of review are public.

Taxpayers who are not satisfied with the valuation of their property as may be listed by the assessor may appear before said board of review and state their grievances. Failure of any taxpayer to appear before the board or to file a written statement setting out their grievances, the taxpayer will lose his rights of hearing or his right to appeal to the district court.

City Boards of Review meet on May 1 and may continue in session until August 1 if necessary.

Levies. The board of supervisors fixes the county tax levies at the September meeting. School corporations make their levies and certify them to the office of the county auditor on or before the fifteenth day of August. Cities and towns also certify their tax levies within the same time. Township trustees make, and the clerks certify, the township levies within the same time.

The state tax commission fixes the rates necessary to meet the amount required for any state levy authorized by the comptroller or treasurer.

All taxes are due and payable January 1st of each year. The first installment of taxes becomes delinquent April 1st and a penalty of three-fourths of one per cent per month attaches. The second installment of taxes becomes delinquent October 1st and a penalty of three-fourths of one per cent per month attaches.

Tax sales are held on the first Monday in December of each year. Prior to tax sales, an advertising fee of 45 cents attaches and in case of sale, 50 cents is added for each tax sale certificate.

Redemption. For redemption from tax sale, four per cent penalty is added to the sum paid by the purchaser at tax sale and all subsequent taxes paid by him under sale. Also six per cent interest is added from time of payment until time of redemption, together with 25 cents for redemption certificate.

Tax sales run three years before purchaser is entitled to a tax deed. Purchasers at a scavenger tax sale are entitled to a deed after one year.

Taxes a Lien on Real Estate. Taxes due from any person upon personal property are a lien upon any or all real estate owned or afterwards

acquired by such persons. As against the purchaser, taxes are a lien against real estate on and after December 31st of the year in which they were assessed and levied.

Military Exemptions. The following should receive the attention of soldiers, sailors, marines and nurses who have participated in the several wars in which this country was engaged, subsequent to and including the war with Mexico, who are entitled to exemption from taxes. The exemptions are as follows:

\$3,000 assessed value of any soldier, sailor or marine of the Mexican or Civil Wars.

\$1,800 assessed value to any soldier, sailor or marine of the war with Spain, Indian wars, Chinese relief or Philippine insurrection.

\$750 assessed value to any serviceman or woman of World War I.

\$500 assessed value to any serviceman or woman of World War II.

\$500 assessed value to any serviceman or woman during the Korean war, from June 27, 1950 to July 27, 1953. Effective as to 1957 taxes.

The property, to the same extent, of the wife of any such soldier, sailor or marine, where they are living together and he has not otherwise received the benefits above provided; and the property to the same extent of the widowed mother, remaining unmarried, of any such soldier, sailor or marine where the said widowed mother is dependent upon any such soldier, sailor or marine for support and he has not otherwise received the benefits above provided; also the property to the same extent of the widow, remaining unmarried, or minor child or children of any of the persons entitled to exemption.

The above exemptions are to be made from any property and the exemption is to be allowed during the time such persons remain the owners of the property upon which exemption is granted, but must be claimed each year.

The law also requires that the person claiming any of the above exemptions must be a resident of and domiciled in the state of Iowa.

Soldiers in actual military service are permitted to retain their homestead rights even though they are not for the period of their service residents of or domiciled in Iowa.

Homestead Tax Credit Law. Every home owner in the State of Iowa, who resides upon his homestead six months out of the year, is entitled to a homestead tax credit upon his taxes.

The amount of credit to which he is entitled depends upon the value of his homestead and the millage rate of credit allowed by the Iowa state tax commission.

No home owner can receive a credit upon his taxes upon any value in excess of \$2,500 and the Iowa state tax commission cannot refund in excess of 25 mills upon such valuation. In other words, no home owner can receive in excess of \$62.50 refund.

Under this law, a home owner is:

- (1) One who holds fee simple title to the homestead.
- (2) A person occupying a homestead as a surviving spouse.
- (3) A person occupying property under contract of purchase where it can be shown that not less than ten per cent of the purchase price named in the contract has been paid and that such contract has been made a matter of record in the office of the county recorder.
- (4) A person occupying a homestead under devise or by operation of inheritance laws.
- (5) A person occupying property under deed which conveys a divided interest to other blood relatives or legally adopted children.

Under this homestead tax credit law, a dwelling house is defined as

any building which is occupied wholly or in part by the owner as a home.

In rural districts it cannot exceed 40 acres and in towns and cities it cannot exceed a \$2,500 valuation.

A homestead may contain one or more contiguous lots or tracts of ground with buildings upon it, which is used in good faith as a homestead.

Home owners desiring to avail themselves of the benefits of this law must file application for such tax credit with the assessor or the county auditor each year between January first and up to and including July first. This application is for taxes payable in the succeeding year.

Budgets Prepared and Submitted

Preparation—All taxing districts except townships must at least twenty days prior to August 15 of each year prepare a budget of anticipated expenditures and estimated amount to be raised by taxation by funds. Rural schools post budget estimate ten days before dates of hearing. Other taxing districts subject to the budget law publish their budgets in a newspaper.

Certification—After hearing and decision of local board, budgets are certified to the county auditor not later than August 15. (C. '54, §24.17.)

Submitted to State Comptroller—As soon as taxes are certified by each local board and have been computed by the county auditor he shall forward a copy of each budget, together with a summary of all budgets, to the state comptroller.

County Budget—On or before December 31 of each year, each county is required to appropriate in detail anticipated expenditures for every office or department for each and every purpose for which expenditures are authorized or demanded. The budget in detail must be completed and adopted by January 31 of the year to which it applies. This procedure is appropriating in detail the budget certified in August by funds.

State—On or before September first, next prior to each biennial legislative session, all departments and establishments of the government shall transmit to the state comptroller estimates of their expenditure requirements for each fiscal year of ensuing biennium.

The comptroller shall prepare and file in his office, on or before the first day of December of each even-numbered year, a state budget report.

Not later than February 1 of the year of each biennial legislative session, the governor shall transmit to the Legislature a document to be known as a budget, setting forth his financial program for each of the fiscal years of the ensuing biennium.

POPULATION OF IOWA: 1840 To 1950

(A minus sign (—) denotes decrease)

| Census Year | Population | Increase Over | |
|-------------|------------|------------------|----------|
| | | Preceding Census | Per cent |
| 1950 | 2,621,073 | 74,300 | 2.9 |
| 1940 | 2,538,268 | 67,329 | 4.2 |
| 1930 | 2,470,939 | 66,918 | 2.8 |
| 1920 | 2,404,021 | 179,250 | 8.1 |
| 1910 | 2,224,771 | —7,082 | —0.3 |
| 1900 | 2,231,853 | 319,556 | 16.7 |
| 1890 | 1,912,297 | 287,682 | 17.7 |
| 1880 | 1,624,615 | 430,595 | 36.1 |
| 1870 | 1,194,020 | 519,107 | 76.9 |
| 1860 | 674,913 | 482,699 | 251.1 |
| 1850 | 192,214 | 149,102 | 345.8 |
| 1840 | *43,112 | | |

*Includes population of area now constituting that part of Minnesota lying west of the Mississippi River and a line drawn from its source northward to the Canadian boundary. This area formed a part of Iowa Territory in 1840.

The Song of Iowa.

Air: "Der Tannenbaum."* (My Maryland.)

By S. H. M. BYERS.

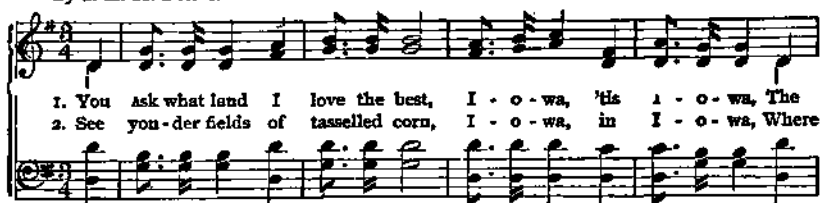

1. You ask what land I love the best, I - o - wa, 'tis I - o - wa, The
2. See you - der fields of tasseled corn, I - o - wa, in I - o - wa, Where

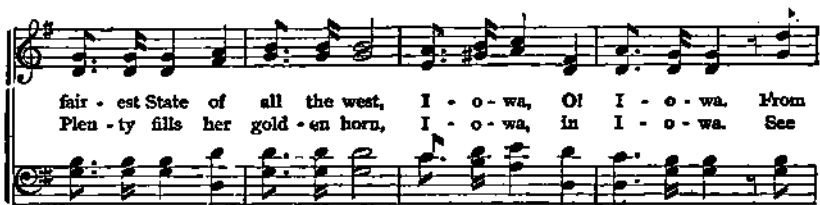

fair - est State of all the west, I - o - wa, O! I - o - wa. From
Plen - ty fills her gold - en horn, I - o - wa, in I - o - wa. See

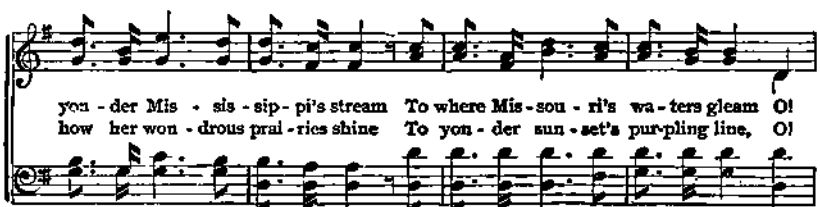

you - der Mis - sis - sip - pi's stream To where Mis - sou - ri's wa - ters gleam O!
how her won - drous prai - ries shine To you - der sun - set's purpling line, O!

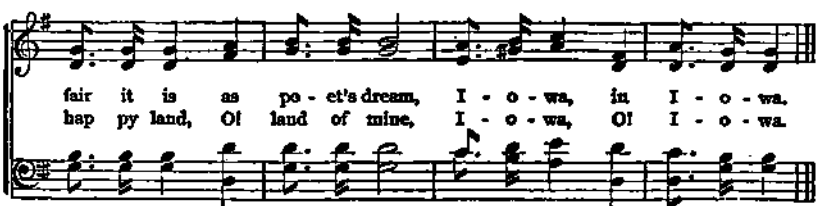

fair it is as po - et's dream, I - o - wa, in I - o - wa.
hap - py land, O! land of mine, I - o - wa, O! I - o - wa.

3 And she has maids whose laughing eyes,
Iowa, O! Iowa,
To him who loves were Paradise,
Iowa, O! Iowa,
O! happiest fate that e'er was known,
Such eyes to shine for one alone,
To call such beauty all his own,
Iowa, O! Iowa.

4 Go read the story of thy past,
Iowa, O! Iowa,
What glorious deeds, what fame thou hast!
Iowa, O! Iowa,
So long as time's great cycle runs,
Or nations weep their fallen ones,
Thou'lt not forget thy patriot sons,
Iowa, O! Iowa.

*"Der Tannenbaum," the old air to which this song is sung, was a popular German Students' song as early as 1819. It had been a Volks song long before that, even. During our Civil War, the Southerners adapted it to the song "My Maryland."

Major S. H. M. Byers, in his day the "poet laureate" of Iowa, wrote the words to set to music for this official song for the Hawkeye State.

LIST OF WEEKLY AND DAILY NEWSPAPERS IN IOWA

| Place of Publication and Name of Paper | Edition | Publication Days | Political Character | Editor or Publisher |
|--|---------|------------------|---------------------|------------------------------------|
| Ackley—Butler, Franklin, Grundy, Hardin The World-Journal | W. | Thursday | Ind. | Kenneth Geddis |
| Adair—Adair County The Adair News | W. | Thursday | Ind. | W. E. Littler |
| Adel—Dallas County Dallas County News | W. | Wednesday | Rep. | John W. Snyder |
| Afton—Union County Afton Star-Enterprise | W. | Thursday | Ind. | Leo Kaster |
| Akron—Plymouth County Register-Tribune | W. | Thursday | Rep. | Ray A. Smith & Son |
| Albert City—Buena Vista County Albert City Appeal | W. | Thursday | Ind. | A. C. Paulson |
| Albia—Monroe County Monroe County News | W. | Monday | Dem. | Donald A. Norberg |
| Union-Republican | W. | Thursday | Rep. | Robert W. Larson |
| Algona—Kossuth County Kossuth County Advance | W. | Tuesday | Rep. | W. C. and D. E. Dewel |
| Upper Des Moines | W. | Thursday | Dem. | R. B. Waller and C. S. Erlander |
| Allison—Butler County Allison Tribune | W. | Wednesday | Rep. | E. L. Klingbeil |
| Alta—Buena Vista County Alta Advertiser | W. | Thursday | Rep. | Alvin J. Smit |
| Alton—Sioux County Alton Democrat | W. | Thursday | Dem. | G. E. and M. L. Bowers |
| Altoona—Polk County The Herald | W. | Thursday | Ind. | M. J. Bless |
| Alvord—Lyon County Alvord Register | W. | Thursday | Dem. | H. F. Fitzgerald |
| Ames—Story County Ames Daily Tribune | D. | Ex. Sunday | Ind. | W. S. Rupe |
| Iowa State Student | D. | Ex. Sunday | Ind. | Student Publication Board |
| Anamosa—Jones County Anamosa Eureka | W. | Thursday | Rep. | Thomas B. Powell, Jr. |
| Anamosa Journal | W. | Monday | Dem. | Thomas B. Powell, Jr. |
| Anita—Cass County The Anita Tribune | W. | Thursday | Rep. | David F. Ash |
| Ankeny—Polk County Ankeny Times | W. | Friday | Ind. | R. E. Thorpe |
| Anthon—Woodbury County Anthon Herald | W. | Wednesday | Rep. | V. A. Lundquist |
| Aplington—Butler County Aplington News | W. | Thursday | Ind. | Paul R. Voogd |
| Arlington—Fayette County Arlington News | W. | Thursday | Ind. | Strauch and Hermen |
| Armstrong—Emmet County Armstrong Journal | W. | Thursday | Rep. | Kenneth D. Miller |
| Atlantic—Cass County Atlantic News-Telegraph | D. | Ex. Sunday | Rep. | F. D. Simpson |
| Auburn—Sac County Auburn Enterprise | W. | Thursday | Ind.-Dem. | H. J. Minglin |
| Audubon—Audubon County News-Guide | W. | Thursday | Ind. | Elmer J. Carlson |
| Aurelia—Cherokee County Aurelia Sentinel | W. | Thursday | Rep. | Robert Forbes |
| Avoca—Pottawattamie County The Journal-Herald | W. | Thursday | Ind.-Dem. | John Dunlevy |
| Bagley—Guthrie County The Bagley Gazette | W. | Thursday | Ind. | Kenneth Robinson |
| Bancroft—Kossuth County The Bancroft Register | W. | Thursday | Dem. | Harold Clark |
| Batavia—Jefferson County Batavia Beacon | W. | Thursday | Ind. | Harold F. Shipler |
| Battle Creek—Ida County Battle Creek Times | W. | Thursday | Dem. | Selene Lighter |
| Baxter—Jasper County Baxter New Era | W. | Wednesday | Rep. | M. C. Burnham |
| Bayard—Guthrie County The Bayard News | W. | Thursday | Dem. | Kenneth Robinson |
| Bedford—Taylor County Bedford Times-Press | W. | Thursday | Ind. | A. W. Hamblin |
| Belle Plaine—Benton County Belle Plaine Union | W. | Wednesday | Rep. | R. O. and J. R. Burrows |

Newspapers in Iowa—Continued

| Place of Publication and Name of Paper | Edition | Publication Days | Political Character | Editor or Publisher |
|---|---------|------------------|---------------------|-----------------------------|
| Bellevue—Jackson County | | | | |
| Bellevue Herald..... | W. | Thursday..... | Dem..... | Tom Bates |
| The Bellevue Leader..... | W. | Thursday..... | Rep..... | Mrs. W. F. Schirmer |
| Belmond—Wright County | | | | |
| Belmond Independent..... | W. | Thursday..... | Ind..... | Gallagher, Gowdy and Hansen |
| Bennett—Cedar County | | | | |
| The Bennett Gazette..... | W. | Wednesday..... | Ind..... | Ray R. Simpson |
| Bettendorf—Scott County | | | | |
| Farm Bureau News..... | W. | Thursday..... | Ind..... | LeRoy E. Kakert |
| Blairtown—Benton County | | | | |
| Blairtown Press..... | W. | Friday..... | Ind.-Rep..... | H. V. & G. A. Ellis |
| Blakesburg—Wapello County | | | | |
| Blakesburg Excelsior..... | W. | Thursday..... | Ind..... | Gerald Young |
| Bloomfield—Davis County | | | | |
| Bloomfield Democrat..... | W. | Thursday..... | Dem..... | K. F. Baldrige |
| Davis County Republican..... | W. | Tuesday..... | Rep..... | Ben L. Heady |
| Bonaparte—Van Buren County | | | | |
| Record-Republican..... | W. | Thursday..... | Ind..... | Wm. R. Kerr |
| Boone—Boone County | | | | |
| Boone News-Republican..... | D. | Ex. Sunday..... | Rep..... | Mrs. H. A. Garvey |
| Boyden—Sioux County | | | | |
| Boyden Reporter..... | W. | Thursday..... | Rep..... | Calvin Stickle |
| Breda—Carroll County | | | | |
| Breda News..... | W. | Wednesday..... | Ind..... | L. M. Quinlin |
| Bridgewater—Adair County | | | | |
| Bridgewater Times..... | W. | Thursday..... | Ind..... | A. L. Evans |
| Brighton—Washington County | | | | |
| Brighton Enterprise..... | W. | Thursday..... | Rep..... | R. W. Fillmore |
| Britt—Hancock County | | | | |
| Britt-News Tribune..... | W. | Wednesday..... | Rep..... | John B. Anderson |
| Brooklyn—Poweshiek County | | | | |
| Brooklyn Chronicle..... | W. | Thursday..... | Rep..... | L. L. Kinnamon |
| Buffalo Center—Winnebago County | | | | |
| The Buffalo Center Tribune..... | W. | Thursday..... | Ind..... | G. A. Carman |
| Burlington—Des Moines County | | | | |
| The Burlington Hawk-Eye Gazette..... | D. | Ex. Sunday..... | Ind..... | Clarence W. Moody |
| Labor News..... | W. | Thursday..... | Labor..... | P. L. Mennen |
| Cambridge—Story County | | | | |
| Cambridge Leader..... | W. | Thursday..... | Rep..... | L. O. Langland |
| Carlisle—Warren County | | | | |
| Carlisle Citizen..... | W. | Friday..... | Ind..... | R. E. Thorpe. |
| Carroll—Carroll County | | | | |
| Daily Times Herald..... | D. | Ex. Sunday..... | Ind.-Rep..... | J. W. Wilson |
| Carson—Pottawatomie County | | | | |
| Carson Times..... | W. | Thursday..... | Ind..... | R. W. Hendrix |
| Cascade—Dubuque County | | | | |
| Cascade Pioneer Advertiser..... | W. | Thursday..... | Rep..... | Leo Sullivan |
| Casey—Guthrie County | | | | |
| The Casey Vindicator..... | W. | Thursday..... | Rep..... | Fred E. Smith |
| Cedar Falls—Black Hawk County | | | | |
| Cedar Falls Daily Record..... | D. | Ex. Sunday..... | Rep..... | Wm. V. Anthony |
| Dannevirke..... | W. | Thursday..... | Ind..... | Aug. L. Barg |
| Cedar Rapids—Linn County | | | | |
| The Cedar Rapids Gazette..... | D. | D. & Sunday..... | Rep..... | H. E. Boyd |
| Cedar Rapidske Listy..... | W. | Wednesday..... | Ind..... | T. B. Hlubucek |
| Cedar Rapids Tribune..... | W. | Thursday..... | Ind..... | Morse E. Crozier |
| Labor News..... | M. | Friday..... | Labor..... | Fern Q. Atwood |
| Centerville—Appanoose County | | | | |
| Daily Iowegian and Citizen..... | D. | Ex. Sunday..... | Rep..... | J. M. and Robt. Beck |
| Central City—Linn County | | | | |
| Central City News-Letter and Springville New Era..... | W. | Thursday..... | Rep..... | T. W. Lewis |
| Chariton—Lucas County | | | | |
| Chariton Herald-Patriot..... | W. | Thursday..... | Rep..... | B. M. Owings |
| Chariton Leader..... | W. | Tuesday..... | Dem..... | Will D. Allender |
| Charles City—Floyd County | | | | |
| Charles City Daily Press..... | D. | Ex. Sunday..... | Rep..... | P. R. Bumbarger |
| Charter Oak—Crawford County | | | | |
| Charter Oak Times..... | W. | Thursday..... | Rep..... | Wm. M. Nellor |
| Cherokee—Cherokee County | | | | |
| The Cherokee Courier..... | W. | Thursday..... | Rep..... | Warren E. Reed |
| Cherokee Daily Times..... | D. | Ex. Sunday..... | Ind..... | D. R. Clark |

Newspapers in Iowa—Continued

| Place of Publication and Name of Paper | Edition | Publication Days | Political Character | Editor or Publisher |
|---|---------|---------------------|------------------------|---|
| Churdan—Greene County Churdan Reporter..... | W. | Friday..... | Ind..... | Helen Easton and C. T. Kinnan |
| Clarence—Cedar County Clarence Sun..... | W. | Thursday..... | Rep..... | Chas. H. and H. A. Seaton |
| Clarinda—Page County Herald-Journal..... | S. W. | Mon. & Th..... | Rep..... | Carl Caswell |
| Clarion—Wright County Wright County Monitor..... | W. | Thursday..... | Rep..... | Wiley Beveridge, Paul Lindemeyer |
| Clarksville—Butler County Clarksville Star..... | W. | Thursday..... | Rep..... | Gomer Evans |
| Clear Lake—Cerro Gordo County Clear Lake Mirror..... | W. | Tuesday..... | Ind..... | B. Dayton Merriman |
| Clinton—Clinton County Clinton Herald..... | D. | Ex. Sunday... | Ind..... | C. Y. Hancock |
| Coggon—Linn County Coggon Monitor..... | W. | Thursday..... | Rep..... | Morse Crozier |
| Colfax—Jasper County The Colfax Tribune..... | W. | Thursday..... | Ind..... | S. E. & E. B. Tennant, Howard & Jack Williams |
| Collins—Story County Collins Gazette..... | W. | Thursday..... | Rep..... | J. R. Armstrong |
| Columbus Junction—Louisa County Columbus Gazette..... | W. | Thursday..... | Dem..... | B. H. Shearer |
| Conrad—Grundy County Conrad Record..... | W. | Thursday..... | Ind..... | E. E. Jebousek |
| Coon Rapids—Carroll County Coon Rapids Enterprise..... | W. | Friday..... | Rep..... | J. Thomas Rogers |
| Corning—Adams County Adams County Free Press..... | W. | Thursday..... | Ind..... | Paul S. Gauthier |
| Correctionville—Woodbury County Correctionville News..... | W. | Thursday..... | Rep..... | R. L. Harris |
| Corwith—Hancock County Corwith Herald..... | W. | Thursday..... | Rep..... | Elwood Geary |
| Corydon—Wayne County The Times-Republican..... | W. | Thursday..... | Rep..... | Lyle P. Bryan |
| Council Bluffs—Pottawattamie County Farmer-Labor Press..... | W. | Thursday..... | Ind..... | Marshall F. Lusk |
| Nonpareil..... | D. | D. & Sunday.. | Ind.-Rep... | Robt. H. O'Brien |
| Cresco—Howard County Howard County Times & Plain Dealer..... | W. | Wednesday... | Rep..... | Mr. and Mrs. M. B. Jones |
| Creston—Union County Creston News Advertiser..... | D. | Ex. Sunday... | Ind..... | E. J. Van Norstrand |
| Cumberland—Cass County Cumberland Enterprise..... | W. | Thursday..... | Rep..... | Fay T. Powers |
| Dallas Center—Dallas County Dallas Center Times..... | W. | Thursday..... | Rep..... | Garth Mann |
| Danbury—Woodbury County Danbury Review..... | W. | Thursday..... | Dem..... | John M. Howley |
| Davenport—Scott County The Catholic Messenger..... | W. | Thursday..... | Ind..... | Rev. B. L. Barnes |
| The Daily Times..... | D. | Ex. Sunday... | Ind.-Rep... | Phil Adler |
| The Democrat & Leader..... | D. | Ex. Sunday... | Dem..... | Robt. L. Feeney |
| Dayton—Webster County The Dayton Review..... | W. | Thursday..... | Dem..... | Earl Blair |
| Decorah—Winnebago County Decorah Journal..... | W. | Thursday..... | Dem..... | L. Dale Ahern |
| Decorah Posten..... | W. | Thursday..... | Ind..... | Einar Lund |
| Decorah Public Opinion..... | W. | Monday..... | Rep..... | L. Dale Ahern |
| Deep River—Poweshiek County Deep River Record..... | W. | Thursday..... | Rep..... | Garrett and Garrett |
| Denison—Crawford County The Denison Bulletin..... | W. | Friday..... | Ind..... | Richard Knowles |
| Denison Review..... | W. | Tuesday..... | Ind..... | Byron Phillips |
| Denver—Bremer County Times..... | W. | Thursday..... | Ind..... | W. G. and Helen Vanderburg |

Newspapers in Iowa—Continued

| Place of Publication and Name of Paper | Edition | Publication Days | Political Character | Editor or Publisher |
|---|---------|--------------------------------|------------------------|---------------------|
| Des Moines—Polk County | | | | |
| The American Citizen..... | W. | Thursday..... | Ind..... | Leo Sarcone |
| Beaverdale News..... | W. | Friday..... | Ind..... | R. E. Thorpe |
| Des Moines Daily Record..... | D. | Ex. Sundays & holidays..... | Rep..... | E. G. McIntire |
| Highland Park News..... | W. | Thursday..... | Ind..... | Pearl Page |
| Des Moines Register..... | D. | D. & Sunday..... | Ind..... | Lauren Soth |
| Des Moines Tribune..... | D. | Ex. Sunday..... | Ind..... | Lauren Soth |
| Iowa Bystander..... | W. | Thursday..... | Rep..... | James B. Morris |
| Iowa Jewish News..... | W. | Friday..... | Ind..... | Jack Wolfe |
| Iowa Federationist..... | W. | Friday..... | Ind..... | H. W. Lightfoot |
| Messenger..... | W. | Friday..... | Cath..... | R. J. Conley |
| The Messenger-News..... | W. | Thursday..... | Ind..... | Leonard E. Wetmore |
| Polk County Legal Record..... | W. | Wednesday..... | Ind..... | J. S. Hagen |
| DeWitt—Clinton County | | | | |
| DeWitt Observer..... | W. | Thursday..... | Rep..... | Bob Parrott |
| Dexter—Dallas County | | | | |
| Sentinel..... | W. | Thursday..... | Rep..... | L. S. Heins |
| Diagonal—Ringgold County | | | | |
| Diagonal Reporter..... | W. | Thursday..... | Ind..... | H. W. Turnbull |
| Donnellson—Lee County | | | | |
| The Donnellson Review..... | W. | Thursday..... | Rep..... | Guy Harris |
| Dows—Wright County | | | | |
| Wright County Reporter..... | W. | Thursday..... | Rep..... | I. H. Jensen |
| Dubuque—Dubuque County | | | | |
| Dubuque Leader..... | W. | Friday..... | Ind..... | R. A. White |
| Telegraph Herald..... | D. | D. & Sunday..... | Ind..... | F. W. Woodard |
| Dumont—Butler County | | | | |
| The Dumont Journal..... | W. | Wednesday..... | Ind..... | Wm. C. Hoogh |
| Dunlap—Harrison County | | | | |
| Dunlap Reporter..... | W. | Thursday..... | Ind..... | W. J. Seeley |
| Durant—Cedar County | | | | |
| Durant News..... | W. | Thursday..... | Rep..... | Warren Smith |
| Dyersville—Dubuque County | | | | |
| Dyersville Commercial..... | W. | Wednesday..... | Dem..... | F. J. Smith Estate |
| Dysart—Tama County | | | | |
| Dysart Reporter..... | W. | Thursday..... | Rep..... | Robert Schloterback |
| Eagle Grove—Wright County | | | | |
| Eagle Grove Eagle..... | W. | Thursday..... | Rep..... | M. B. Crabbe |
| Earlham—Madison County | | | | |
| The Earlham Echo..... | W. | Thursday..... | Ind..... | L. R. Goeldner |
| Early—Sac County | | | | |
| The Early News..... | W. | Thursday..... | Ind..... | Wayne Miller |
| Eddyville—Wapello County | | | | |
| Eddyville Tribune..... | W. | Thursday..... | Ind..... | Frank D. Brown |
| Eldon—Wapello County | | | | |
| The Eldon Forum..... | W. | Thursday..... | Rep..... | Richard David |
| Eldora—Hardin County | | | | |
| Eldora Herald-Ledger..... | W. | Tuesday..... | Ind..... | Geo. R. Stauffacher |
| Hardin County Index..... | W. | Friday..... | Rep..... | Geo. R. Stauffacher |
| Elgin—Fayette County | | | | |
| Elgin & Clermont Echo..... | W. | Thursday..... | Ind..... | R. P. Strauch |
| Elkader—Clayton County | | | | |
| Clayton County Register..... | W. | Thursday..... | Rep..... | H. S. Griffith |
| Elkhorn—Shelby County | | | | |
| Elkhorn-Kimballton Review..... | W. | Thursday..... | Rep..... | Paul L. Griffith |
| Ellsworth—Hamilton County | | | | |
| The Ellsworth News..... | W. | Wednesday..... | Rep..... | Marvin E. Brown |
| Emmetsburg—Palo Alto County | | | | |
| Emmetsburg Democrat..... | W. | Thursday..... | Dem..... | Gilbert Knudson |
| Emmetsburg Reporter..... | W. | Tuesday..... | Rep..... | Thomas M. Kelley |
| Essex—Page County | | | | |
| The Independent..... | W. | Thursday..... | Rep..... | Lester King |
| Estherville—Emmet County | | | | |
| Estherville Enterprise..... | W. | Thursday..... | Rep..... | Geo. K. Allen |
| Estherville Daily News..... | D. | Ex. Sunday..... | Ind..... | Deemer Lee |
| Everly—Clay County | | | | |
| The Everly News..... | W. | Thursday..... | Dem..... | Wm. J. Gibbs |
| Exira—Audubon County | | | | |
| Audubon County Journal..... | W. | Thursday..... | Ind..... | Frank Wells |
| Fairfield—Jefferson County | | | | |
| Fairfield Daily Ledger..... | D. | Ex. Sunday..... | Ind..... | W. E. Williams |
| Farmington—Van Buren County | | | | |
| Tri-County News..... | W. | Thursday..... | Rep..... | A. W. Shontz |

Newspapers in Iowa—Continued

| Place of Publication and Name of Paper | Edition | Publication Days | Political Character | Editor or Publisher |
|---|---------|------------------|---------------------|---------------------|
| Fayette—Fayette County Fayette County Leader..... | W. | Thursday..... | Ind..... | W. S. Irwin |
| Fonda—Pocahontas County The Fonda Times..... | W. | Thursday..... | Ind..... | Wm. E. Brown |
| Fontanelle—Adair County The Fontanelle Observer..... | W. | Thursday..... | Rep..... | W. E. Littler |
| Forest City—Winnebago County Winnebago-Hancock Summit..... | W. | Thursday..... | Rep..... | B. F. Carter, Jr. |
| Fort Dodge—Webster County Messenger & Chronicle..... | D. | Ex. Sunday..... | Ind-Rep..... | W. S. Merryman |
| Fort Madison—Lee County Evening Democrat..... | D. | Ex. Sunday..... | Ind..... | W. T. Mershon |
| Fredricksburg—Chickasaw County News..... | W. | Thursday..... | Ind..... | Tom D. Conklin |
| Fremont—Mahaaska County Fremont Gazette..... | W. | Thursday..... | Ind..... | Alvan B. Jones |
| Garner—Hancock County... Garner Leader & Signal..... | W. | Wednesday..... | Rep..... | C. D. Elling |
| Garwin—Tama County Garwin Sun..... | W. | Friday..... | Ind..... | P. M. Luckinbill |
| George—Lyon County Lyon County News..... | W. | Thursday..... | Rep..... | C. J. Fitzgerald |
| Gladbrook—Tama County The Tama Northern..... | W. | Friday..... | Ind..... | A. C. West |
| Glenwood—Mills County Opinion-Tribune..... | W. | Thursday..... | Rep..... | Ken Randall |
| Glidden—Carroll County The Glidden Graphic..... | W. | Thursday..... | Rep..... | Wm. R. Ferguson |
| Gowrie—Webster County The Gowrie News..... | W. | Thursday..... | Rep..... | Lorimer Patton |
| Graettinger—Palo Alto County The Graettinger Times..... | W. | Thursday..... | Dem..... | Palmer T. Cody |
| Grand Junction—Greene County Globe-Free Press..... | W. | Thursday..... | Ind..... | Wm. Watt |
| Granger—Dallas County The Granger Citizen..... | W. | Friday..... | Ind..... | R. E. Thorpe |
| Greene—Butler County The Iowa Recorder..... | W. | Wednesday..... | Dem..... | Wayne C. Fischer |
| Greenfield—Adair County Adair County Free Press..... | W. | Thursday..... | Ind..... | K. H. Sidney |
| Grimes—Polk County The Grimes Citizen..... | W. | Friday..... | Ind..... | R. E. Thorpe |
| Grinnell—Poweshiek County Grinnell Herald-Register..... | S. W. | Mon. & Thurs. | Rep..... | L. B. Watt |
| Griswold—Cass County Griswold American..... | W. | Wednesday..... | Rep..... | B. D. Lindvall |
| Grundy Center—Grundy County Grundy Register..... | W. | Thursday..... | Ind..... | LeRoy Vanderwicken |
| Farm Bureau Spokesman..... | W. | Saturday..... | Ind..... | Ralph W. Anderson |
| Guthrie Center—Guthrie County The Guthrie..... | W. | Tuesday..... | Rep..... | Charles P. Gonzales |
| The Guthrie Center Times..... | W. | Thursday..... | Rep..... | Charles P. Gonzales |
| Guttenburg—Clayton County The Guttenberg Press..... | W. | Thursday..... | Ind..... | Charles Millham |
| Hamburg—Fremont County Hamburg Reporter..... | W. | Thursday..... | Ind..... | John D. Field |
| Hampton—Franklin County Hampton Chronicle..... | W. | Thursday..... | Rep..... | Dwight V. Purcell |
| The Hampton Times..... | W. | Tuesday..... | Ind..... | E. J. McLoone |
| Harlan—Shelby County Harlan News-Advertiser..... | W. | Tuesday..... | Rep..... | Richard Barton |
| The Harlan Tribune..... | W. | Friday..... | Dem..... | Leo Mores |
| Hartley—O'Brien County The Hartley Sentinel..... | W. | Thursday..... | Rep..... | W. R. Vezina |
| Hawarden—Sioux County Hawarden Independent..... | W. | Thursday..... | Ind..... | R. T. Gebbie |
| Hedrick—Keokuk County The Hedrick Journal..... | W. | Wednesday..... | Rep..... | R. E. Jones |
| Hinton—Plymouth County The Hinton Progress..... | W. | Thursday..... | Ind..... | R. E. Nurnberg |
| Holstein—Ida County The Holstein Advance..... | W. | Thursday..... | Rep..... | Bruce Bye |
| Hopkinton—Delaware County The Hopkinton Leader..... | W. | Thursday..... | Rep..... | Wm. Hart |

Newspapers in Iowa—Continued

| Place of Publication and Name of Paper | Edition | Publication Days | Political Character | Editor or Publisher |
|---|---------|------------------|---------------------|-----------------------|
| Hubbard—Hardin County The Hubbard Review | W. | Thursday | Rep. | L. L. Sievert |
| Hudson—Black Hawk County Hudson Herald | W. | Thursday | Rep. | W. M. Sanders |
| Hull—Sioux County The Sioux County Index | W. | Thursday | Ind. | Marion J. Kempers |
| Humboldt—Humboldt County The Humboldt Republican & Independent | S. W. | Tues & Fri. | Rep. | Lawrence Jaqua |
| Humeston—Wayne County The Humeston New Era | W. | Wednesday | Ind. | Merle E. Stanley |
| Ida Grove—Ida County Ida County Pioneer Record | W. | Thursday | Ind.-Rep. | Dale Merrill |
| Independence—Buchanan County Independence Bulletin-Journal | W. | Friday | Rep. | Reeves Hall |
| Independence—Buchanan County Independence Conservative | W. | Tuesday | Ind. | Reeves Hall |
| Indianola—Warren County Record-Herald & Indianola Tribune | S. W. | Tues. & Thurs. | Rep. | Don L. Berry |
| Iawood—Lyon County The Iawood Herald | W. | Thursday | Ind. | E. W. Stearns |
| Iowa City—Johnson County The Daily Iowan | D. | Ex. Monday | Ind. | |
| Iowa City—Johnson County Iowa City Press-Citizen | D. | Ex. Sunday | Ind. | W. T. Hageboeck |
| Iowa Falls—Hardin County Hardin County Times | W. | Tuesday | Ind. | Carl F. Hamilton |
| Iowa Falls—Hardin County Iowa Falls Citizen | W. | Thursday | Ind. | Carl F. Hamilton |
| Irwin—Shelby County Irwin Enterprise | W. | Thursday | Ind. | Norman E. Christensen |
| Jefferson—Greene County Jefferson Bee | W. | Tuesday | Ind.-Rep. | Fred Morain |
| Jefferson—Greene County The Jefferson Herald | W. | Thursday | Ind.-Rep. | Fred Morain |
| Jesup—Buchanan County Citizens Herald | W. | Thursday | Rep. | Chester Wright |
| Jewell—Hamilton County The Jewell Record | W. | Thursday | Rep. | Palmer Erickson |
| Kalona—Washington County Kalona News | W. | Thursday | Ind. | Ralph Baer |
| Kanawha—Hancock County Kanawha Reporter | W. | Wednesday | Ind. | E. A. Petersen |
| Kellerton—Ringgold County Kellerton Globe | W. | Thursday | Rep. | Bert Ballou |
| Keokuk—Lee County Daily Gate City | D. | Ex. Sunday | Ind. | Dale E. Carrell |
| Keosauqua—Van Buren County The County Register | W. | Thursday | Ind. | Bess M. Leek |
| Keota—Keokuk County The Keota Eagle | W. | Thursday | Ind. | Robt. Beck |
| Kingsley—Plymouth County News-Times | W. | Thursday | Ind. | F. M. Beardsey |
| Kiron—Crawford County The Kiron News | W. | Friday | Ind. | Robert B. Lyon |
| Klemme—Hancock County The Klemme Times | W. | Wednesday | Rep. | Lyndon E. Kilgore |
| Knoxville—Marion County The Knoxville Express | W. | Thursday | Dem. | Casey Brothers |
| Knoxville—Marion County Knoxville Journal | W. | Thursday | Rep. | F. W. Beckman |
| Lake City—Calhoun County Graphic | W. | Thursday | Rep. | P. I. Colvig |
| Lake Mills—Winnebago County Lake Mills Graphic | W. | Wednesday | Rep. | G. W. Aasgaard |
| Lake Park—Dickinson County The Lake News | W. | Thursday | Ind. | T. Milan Bragg |
| Lake View—Sac County Lake View Resort | W. | Thursday | Ind. | W. K. Hunter |
| Lakota—Kossuth County Lakota Review | W. | Friday | Ind. | Geo. A. Carman |
| Lamoni—Desatur County Lamoni Chronicle | W. | Thursday | Ind. | Jack R. Terry |
| Lamont—Buchanan County Lamont Leader | W. | Thursday | Rep. | E. A. Tennis |
| Lansing—Allamakee County Allamakee Journal | W. | Wednesday | Dem. | M. J. Dunlevy |
| LaPorte City—Black Hawk County Progress-Review | W. | Thursday | Rep. | James Bennett |
| Laurens—Pocahontas County The Laurens Sun | W. | Thursday | Ind. | Neil L. Maurer |

Newspapers in Iowa—Continued

| Place of Publication and Name of Paper | Edition | Publication Days | Political Character | Editor or Publisher |
|---|---------|---------------------|------------------------|---|
| LeMars—Plymouth County | | | | |
| LeMars Globe-Post..... | S. W. | Mon. & Thurs. | Ind. | R. F. Starzl |
| LeMars Sentinel..... | W. | Wednesday | Rep. | Chan. Pitts, Jr. |
| Lenox—Taylor County | | | | |
| Lenox Time Table..... | W. | Thursday | Rep. | C. E. Stark |
| Leon—Decatur County | | | | |
| Leon Journal-Reporter..... | W. | Thursday | Ind. | W. L. Lindsey |
| Lime Springs—Howard County | | | | |
| The Herald..... | W. | Thursday | Ind. | Carl B. Cassidy |
| Lockrid—Jefferson County | | | | |
| Lockridge Times..... | W. | Thursday | Rep. | Walter E. Prouty |
| Logan—Harrison County | | | | |
| Harrison County Herald-Observer..... | W. | Thursday | Ind. | Mrs. Clara Hook, Gerald D. and D. M. Bloom |
| Lohrville—Calhoun County | | | | |
| Lohrville Enterprise..... | W. | Thursday | Ind. | Mrs. Helen Easton |
| Lone Tree—Johnson County | | | | |
| Lone Tree Reporter..... | W. | Thursday | Ind. | Stuart Bell |
| Lorimor—Union County | | | | |
| Lorimorian..... | W. | Thursday | Ind. | L. H. Steen |
| Lost Nation—Clinton County | | | | |
| The Press..... | W. | Thursday | Ind. | Mrs. A. A. Bowman |
| Lovilia—Monroe County | | | | |
| Lovilia Press..... | W. | Thursday | Rep. | Chas. and Chloe Coon |
| Lowden—Cedar County | | | | |
| The Lowden News..... | W. | Wednesday | Rep. | S. E. and R. S. Sennett |
| LuVerne—Kossuth County | | | | |
| LuVerne Tribune..... | W. | Wednesday | Ind. | Donald E. Roos |
| Madrid—Boone County | | | | |
| Madrid Register-News..... | W. | Thursday | Rep. | J. G. Lucas |
| Mallard—Palo Alto County | | | | |
| Mallard Leader..... | W. | Thursday | Rep. | LeRoy Overstreet |
| Malvern—Mills County | | | | |
| The Malvern Leader..... | W. | Thursday | Rep. | F. A. Wortman |
| Manchester—Delaware County | | | | |
| Manchester Democrat-Radio..... | W. | Tuesday | Dem. | J. E. Goodwin |
| Manchester Press..... | W. | Thursday | Rep. | J. E. Goodwin |
| Manilla—Crawford County | | | | |
| The Manilla Times..... | W. | Thursday | Ind. | Jane N. Christensen |
| Manly—Worth County | | | | |
| Manly Signal..... | W. | Thursday | Rep. | Rush A. Culver |
| Manning—Carroll County | | | | |
| The Manning Monitor..... | W. | Thursday | Ind. | A. H. Sanders |
| Manson—Calhoun County | | | | |
| The Manson Journal..... | W. | Thursday | Rep. | Lloyd E. Jones |
| Mapleton—Monona County | | | | |
| The Mapleton Press..... | W. | Thursday | Rep. | Richard F. Lebbs |
| Maquoketa—Jackson County | | | | |
| The Maquoketa Community Press..... | W. | Tuesday | Rep. | Robert T. Melvold |
| Jackson Sentinel..... | W. | Friday | Ind. | Frances Melvold |
| Marathon—Buena Vista County | | | | |
| The Marathon Republic..... | W. | Thursday | Rep. | Merle R. Fish |
| Marcus—Cherokee County | | | | |
| The Marcus News..... | W. | Thursday | Ind. | T. C. Lighter |
| Marengo—Iowa County | | | | |
| The Pioneer Republican..... | W. | Thursday | Ind. | G. A. and H. V. Ellis |
| Marion—Linn County | | | | |
| The Marion Sentinel..... | W. | Thursday | Rep. | Ralph P. Young |
| Marshalltown—Marshall County | | | | |
| Marshalltown Times-Republican..... | D. | Ex. Sunday | Rep. | Paul G. Norris |
| Mason City—Cerro Gordo County | | | | |
| Mason City Globe-Gazette..... | D. | Ex. Sunday | Ind.-Rep. | W. Earl Hall |
| Massena—Cass County | | | | |
| Massena News..... | W. | Thursday | Rep. | A. L. Evans |
| Maxwell—Story County | | | | |
| The Maxwell Tribune..... | W. | Thursday | Rep. | R. L. Dustin |
| McGregor—Clayton County | | | | |
| North Iowa Times..... | W. | Thursday | Dem. | Fred G. Huesch |
| Mechanicsville—Cedar County | | | | |
| Pioneer-Press & Stamford Herald..... | W. | Thursday | Rep. | Hugh Doty |
| Mediapolis—Des Moines County | | | | |
| Mediapolis New Era..... | W. | Thursday | Ind. | Walden T. Smith |
| Melbourne—Marshall County | | | | |
| Marshall County Record..... | W. | Thursday | Ind. | M. C. Burnham |

Newspapers in Iowa—Continued

| Place of Publication and Name of Paper | Edition | Publication Days | Political Character | Editor or Publisher |
|---|---------|-------------------------------|---------------------|---|
| Millford—Dickinson County Millford Mail..... | W. | Thursday..... | Dem..... | Art Schuneman |
| Milo—Warren County The Milo Motor..... | W. | Thursday..... | Ind..... | C. P. Shane, Jr. |
| Minden—Pottawattamie County Minden News..... | W. | Wednesday..... | Ind..... | T. J. Frey |
| Missouri Valley—Harrison County The Daily Times..... | D. | Ex. Saturday & Sunday..... | Ind..... | Willard M. S. Dale and C. B. Crouch |
| The Harrison County News..... | W. | Friday..... | Ind..... | Willard M. S. Dale and C. B. Crouch |
| Mitchellville—Polk County The Index..... | W. | Thursday..... | Ind..... | M. J. Blesz |
| Monona—Clayton County Monona Leader..... | W. | Thursday..... | Ind..... | R. A. Nehls |
| Monroe—Jasper County Mirror..... | W. | Thursday..... | Ind..... | Al Disrud and Warren Burman |
| Montezuma—Powsheick County The Montezuma Republican..... | W. | Thursday..... | Rep..... | David Sutherland, Jr. |
| Monticello—Jones County The Monticello Express..... | S. W. | Mon. & Thurs. | Rep..... | H. M. Jones |
| Moorhead—Monona County Moorhead Times..... | W. | Thursday..... | Rep..... | H. A. Kelley |
| Moravia—Appanoose County The Moravia Union..... | W. | Thursday..... | Rep..... | Raymond Dhority |
| Morning Sun—Louisa County Morning Sun News-Herald..... | W. | Thursday..... | Rep..... | W. D. Allen |
| Moulton—Appanoose County Moulton Weekly Tribune..... | W. | Thursday..... | Rep..... | R. R. Eby |
| Mount Ayr—Ringgold County Mount Ayr Record-News..... | W. | Thursday..... | Rep..... | Franklin Spurrier |
| Mount Pleasant—Henry County Mount Pleasant Free Press..... | W. | Thursday..... | Ind..... | A. M. Patterson |
| Mount Pleasant News..... | D. | Ex. Sunday..... | Rep..... | Chas. S. and L. K. Roger and A. M. Patterson |
| Mount Vernon—Linn County Mount Vernon Hawkeye Record & The Lisbon Herald..... | W. | Thursday..... | Rep..... | Jas. W. McCutcheon |
| Moville—Woodbury County Moville Record..... | W. | Thursday..... | Ind..... | H. F. Felhaber |
| Muscatine—Muscatine County The Muscatine Journal..... | D. | Ex. Sunday..... | Ind..... | C. Lloyd Bunker |
| Nashua—Chickasaw County Nashua Reporter..... | W. | Thursday..... | Ind..... | Tom D. Conklin |
| Neola—Pottawattamie County Neola Gazette-Reporter..... | W. | Thursday..... | Ind..... | T. J. Frey |
| Nevada—Story County Nevada Evening Journal..... | D. | Ex. Sunday..... | Ind-Rep..... | Donald V. Hall |
| Newell—Buena Vista County The Newell Mirror..... | W. | Thursday..... | Ind..... | Boyd Schultz |
| New Hampton—Chickasaw County New Hampton Economist..... | W. | Tuesday..... | Ind..... | John Fueling |
| New Hampton Tribune..... | W. | Thursday..... | Ind..... | John Fueling |
| New London—Henry County New London Journal..... | W. | Thursday..... | Ind..... | E. E. Wessel |
| New Sharon—Mahaska County New Sharon Star..... | W. | Thursday..... | Rep..... | Harry Bond |
| Newton—Jasper County Newton Daily News..... | D. | Ex. Sunday..... | Rep..... | L. O. Brewer |
| New Virginia—Warren County The New Virginian..... | W. | Thursday..... | Dem..... | Clifford P. Shane, Jr. |
| Nora Springs—Floyd County Nora Springs Advertiser..... | W. | Thursday..... | Ind..... | R. R. Moos |
| North English—Iowa County North English Record..... | W. | Thursday..... | Rep..... | Carl L. Hagedorn |
| Northwood—Worth County The Northwood Anchor & Index..... | W. | Thursday..... | Rep..... | John E. Van der Linden |
| Norwalk—Warren County The Norwalk Citizen..... | W. | Friday..... | Ind..... | R. E. Thorpe |
| Norway—Benton County Benton County Star..... | W. | Tuesday..... | Ind..... | R. O. Burrows, Jr. |
| Oakland—Pottawattamie County The Oakland Acorn..... | W. | Thursday..... | Rep..... | Roger A. Lubke |

Newspapers in Iowa—Continued

| Place of Publication and Name of Paper | Edition | Publication Days | Political Character | Editor or Publisher |
|--|---------|------------------|---------------------|----------------------------------|
| Ocheyedan—Osceola County Ocheyedan Press..... | W. | Thursday..... | Rep..... | Robt. K. Reiste |
| Odebolt—Sac County The Odebolt Chronicle..... | W. | Thursday..... | Ind..... | Richard P. Wagner |
| Oelwein—Fayette County Oelwein Daily Register..... | D. | Ex. Sunday..... | Rep..... | Low Warren |
| Ogden—Boone County Ogden Reporter..... | W. | Thursday..... | Rep..... | Carl E. Sexauer |
| Onawa—Monona County Onawa Democrat..... | W. | Thursday..... | Dem..... | Fred W. and Wm. H. Wonder |
| Onawa Sentinel..... | W. | Thursday..... | Rep..... | Clara E. Kelley |
| Orange City—Sioux County The Sioux County Capital..... | W. | Thursday..... | Rep..... | Fred Roach |
| Osage—Mitchell County Mitchell County Press & Osage News..... | W. | Thursday..... | Ind..... | Jackson N. Baty |
| Osceola—Clarke County Osceola Sentinel..... | W. | Thursday..... | Rep..... | J. M. Grimes and F. L. Abbott |
| Osceola Tribune..... | W. | Tuesday..... | Ind..... | Grimes and Abbott |
| Oskaloosa—Mahaska County Oskaloosa Daily Herald..... | D. | Ex. Sunday..... | Rep..... | A. K. Walling |
| Oskaloosa Tribune-Press..... | W. | Friday..... | Rep..... | Geo. & Thelma Draper |
| Ossian—Winneshek County The Ossian Bee..... | W. | Thursday..... | Dem..... | Don Amundsen |
| Ottumwa—Wapello County Ottumwa Daily Courier..... | D. | Ex. Sunday..... | Rep..... | C. S. Johnston |
| Panora—Guthrie County Guthrie County Vedette..... | W. | Thursday..... | Ind..... | Gus and Lee Stoy |
| Parkersburg—Bulter County Parkersburg Eelipse..... | W. | Thursday..... | Dem..... | Dan J. P. Ryan |
| Paullina—O'Brien County The Paullina Times..... | W. | Thursday..... | Rep..... | D. S. Robinson |
| Pella—Marion County The Pella Chronicle..... | W. | Thursday..... | Ind..... | Geo. Ver Steeg |
| Perry—Dallas County Perry Daily Chief..... | D. | Ex. Sunday..... | Rep..... | G. E. Whitehead |
| Peterson—Clay County The Peterson Patriot..... | W. | Thursday..... | Rep..... | Roy A. Jarnagin |
| Pierson—Woodbury County Pierson Progress..... | W. | Thursday..... | Ind..... | Robert T. Bramson |
| Plainfield—Black Hawk County Plainfield News..... | W. | Wednesday..... | Rep..... | J. D. & Grace D. Bailey |
| Pleasantville—Marion County Marion County News..... | W. | Thursday..... | Rep..... | E. W. Stephenson |
| Pocahontas County Pocahontas Record-Democrat..... | W. | Thursday..... | Ind..... | Dale E. Boyd |
| Polk City—Polk County The Polk City Citizen..... | W. | Friday..... | Ind..... | R. E. Thorpe |
| Pomeroy—Calhoun County The Pomeroy Herald..... | W. | Thursday..... | Rep..... | R. G. George |
| Postville—Allamakee County Postville Herald..... | W. | Wednesday..... | Rep..... | C. W. DeGarmo |
| Prairie City—Jasper County Prairie City News..... | W. | Thursday..... | Rep..... | Dennis Groe |
| Preston—Jackson County The Preston Times..... | W. | Wednesday..... | Rep..... | Edwin B. Black |
| Pringhar—O'Brien County O'Brien County Bell..... | W. | Wednesday..... | Rep..... | Harold Grafton |
| Radcliffe—Hardin County Radcliffe Signal..... | W. | Thursday..... | Rep..... | Will H. Cornell |
| Rake—Winnebago County Register..... | W. | Thursday..... | Rep..... | Theo. Klemesrud |
| Randolph—Fremont County Randolph Enterprise..... | W. | Thursday..... | Ind..... | W. B. and Mary Estes |
| Redfield—Dallas County Redfield Review..... | W. | Thursday..... | Rep..... | L. S. Heins |
| Red Oak—Montgomery County The Red Oak Express..... | S. W. | Mon. & Thurs. | Rep..... | Thos. D. Murphy |
| Reinbeck—Grundy County Reinbeck Courier..... | W. | Thursday..... | Rep..... | Leroy A. Moser |
| Remsen—Plymouth County Bell-Enterprise..... | W. | Thursday..... | Dem..... | Eugene F. Kieffer |

Newspapers in Iowa—Continued

| Place of Publication and Name of Paper | Edition | Publication Days | Political Character | Editor or Publisher |
|---|---------|--------------------------|---------------------|--------------------------------|
| Renwick—Humboldt County Renwick Times..... | W. | Thursday..... | Ind..... | W. I. Christofferson |
| Rhodes—Marshall County Tribune..... | W. | Thursday..... | Ind-Rep.... | M. C. Burnham |
| Riceville—Mitchell County Recorder..... | W. | Thursday..... | Ind..... | Bess Arsers Hewitt |
| Richland—Keokuk County The Richland Clarion..... | W. | Thursday..... | Rep..... | A. J. Kelly |
| Ringsted—Emmet County Ringsted Dispatch..... | W. | Thursday..... | Dem..... | E. M. Crosswait |
| Rockford—Floyd County Rockford Register..... | W. | Wednesday... | Ind-Dem.... | Chas. H. Houdek |
| Rock Rapids—Lyon County Lyon County Reporter..... | W. | Thursday..... | Rep..... | Paul Smith |
| Rock Valley—Sioux County Rock Valley Bee..... | W. | Thursday..... | Ind..... | Paul Dean |
| Rockwell City—Calhoun County Rockwell City Advocate..... | W. | Thursday..... | Rep..... | C. E. Treman |
| Roland—Story County Roland Record..... | W. | Thursday..... | Rep..... | W. B. Rod |
| Rolfe—Pocahontas County The Rolfe Arrow..... | W. | Thursday..... | Ind..... | Robt. Swan |
| Russell—Lucas County The Union-Tribune..... | W. | Thursday..... | Ind..... | L. B. Dickinson |
| Ruthven—Palo Alto County The Ruthven Free Press..... | W. | Wednesday... | Rep..... | S. W. Dah |
| Sabula—Jackson County The Sabula Gazette & Miles Reporter..... | W. | Thursday..... | Dem..... | Robt. Fulton |
| Sac City—Sac County The Sac Sun..... | W. | Thursday..... | Ind-Rep.... | Charles A. Hacke |
| St. Ansgar—Mitchell County St. Ansgar Enterprise..... | W. | Thursday..... | Rep..... | Kerbert M. Gjertson |
| Salem—Henry County Salem Weekly News..... | W. | Thursday..... | Dem..... | J. W. Moxley |
| Sanborn—O'Brien County Sanborn Pioneer..... | W. | Thursday..... | Rep..... | Jim Wilson |
| Schaller—Sac County The Schaller Herald..... | W. | Friday..... | Rep..... | Robt. H. Hennessy |
| Schleswig—Crawford County Schleswig Leader..... | W. | Thursday..... | Ind..... | Robert B. Lyon |
| Seranton—Greene County Seranton Journal..... | W. | Thursday..... | Rep..... | D. M. Nixon |
| Seymour—Wayne County The Seymour Herald..... | W. | Thursday..... | Ind..... | Wayne P. Davis |
| Sheffield—Franklin County Sheffield Press..... | W. | Thursday..... | Ind..... | E. F. Sullivan |
| Shelby—Shelby County Shelby News..... | W. | Friday..... | Ind..... | Leonard B. Shaw |
| Sheldon—O'Brien County The Sheldon Mail..... | W. | Wednesday... | Rep..... | Paul C. Woods |
| Sheldon Sun..... | W. | Wednesday... | Rep..... | Brice Worthington |
| Shell Rock—Butler County The News..... | W. | Thursday..... | Rep..... | W. G. and Helen Vanderburg |
| Shenandoah—Page County The Evening Sentinel..... | D. | Ex. Sat. and Sunday..... | Rep..... | W. D. Archie |
| Sibley—Osceola County Sibley Gazette-Tribune..... | W. | Thursday..... | Rep..... | L. A. McCutcheon |
| Sidney—Fremont County Sidney Argus-Herald..... | W. | Thursday..... | Ind..... | Dave West, R. L. Crose |
| Sigourney—Keokuk County Keokuk County News..... | W. | Thursday..... | Rep..... | L. M. Turnbull |
| Sigourney Review..... | W. | Wednesday... | Dem..... | Don J. Adams |
| Sioux Center—Sioux County Sioux Center News..... | W. | Thursday..... | Ind..... | Byron Hess |
| Sioux City—Woodbury County Daily Reporter..... | D. | Ex. Sat. and Sunday..... | Ind..... | W. C. Slotsky |
| The Lutheran Monitor..... | W. | Thursday..... | Luth..... | Rev. D. E. Robinson |
| Sioux City Journal-Tribune..... | D. | Daily & Sun.. | Ind..... | W. R. Perkins |
| Sioux Rapids—Buena Vista County The Sioux Rapids Bulletin-Press..... | W. | Thursday..... | Rep..... | R. K. Coffman and T. H. Witter |

Newspapers in Iowa—Continued

| Place of Publication and Name of Paper | Edition | Publication Days | Political Character | Editor or Publisher |
|--|---------|-----------------------------|---------------------|--|
| Slater—Story County Slater News..... | W. | Thursday..... | Rep..... | Phil Rood |
| Soldier—Monona County Sentinel..... | W. | Thursday..... | Ind..... | John T. Wade |
| Solon—Johnson County Economist..... | W. | Thursday..... | Ind..... | H. R. & Celia Arndson |
| Spencer—Clay County Spencer Daily Reporter..... | D. | Ex. Sat. and Sunday..... | Rep..... | R. R. Jackson G. H. Williams |
| Sunday Times..... | W. | Sunday..... | Rep..... | |
| Spirit Lake—Dickinson County Beacon..... | W. | Thursday..... | Rep..... | Robt. C. Webb |
| Staceyville—Mitchell County The Staceyville Monitor..... | W. | Thursday..... | Rep..... | Wm. R. Brown |
| Stanton—Montgomery County Stanton Viking..... | W. | Thursday..... | Ind..... | Bernard Wickstrom |
| State Center—Marshall County Enterprise..... | W. | Thursday..... | Rep..... | M. C. Watson |
| Storm Lake—Buena Vista County Storm Lake Pilot-Tribune..... | W. | Thursday..... | Rep..... | W. C. Jarnagin and Phil G. Jarnagin |
| Storm Lake Register..... | W. | Tuesday..... | Rep..... | W. C. Jarnagin and Phil G. Jarnagin |
| Story City—Story County Herald..... | W. | Thursday..... | Rep..... | Art & Jean Olson |
| Stratford—Hamilton County Courier..... | W. | Thursday..... | Rep..... | C. E. Peterson |
| Strawberry Point—Clayton County Clayton County Press-Journal..... | W. | Thursday..... | Ind..... | Victor Gallo |
| Stuart—Guthrie County Stuart Herald..... | W. | Thursday..... | Rep..... | Ward Koons |
| Sumner—Bremer County Sumner Gazette..... | W. | Thursday..... | Dem..... | J. R. Hoyer |
| Sutherland—O'Brien County Sutherland Courier..... | W. | Thursday..... | Rep..... | H. L. Harris |
| Swea City—Kossuth County Swea City Herald..... | W. | Thursday..... | Ind.-Rep... | Robert A. Schwartz |
| Tabor—Fremont County The Tabor Beacon..... | W. | Wednesday..... | Ind..... | Sidney Newlon |
| Tama—Tama County Tama News-Herald..... | W. | Thursday..... | Ind..... | David Hynek |
| Terril—Dickinson County Terril Record..... | W. | Thursday..... | Ind..... | Nona Johnson |
| Thompson—Winnebago County Thompson Courier..... | W. | Thursday..... | Rep..... | Theo. Klemesrud |
| Thornton—Cerro Gordo County Thornton Enterprise..... | W. | Friday..... | Ind..... | Victor Groh |
| Tipton—Cedar County The Tipton Advertiser..... | W. | Thursday..... | Rep..... | J. E. Chamberlain |
| Tipton Conservative..... | W. | Thursday..... | Ind..... | Geo. Langdon |
| Titonka—Kossuth County Titonka Topic..... | W. | Thursday..... | Ind..... | Frank Clark |
| Toledo—Tama County The Toledo Chronicle..... | W. | Thursday..... | Ind..... | Jim Bruce |
| Traer—Tama County Traer Star Clipper..... | W. | Friday..... | Rep..... | Harry E. Taylor |
| Treynor—Pottawattamie County Treynor Record..... | W. | Thursday..... | Dem..... | Emmett E. Bulter |
| Tripoli—Bremer County Tripoli Leader..... | W. | Wednesday..... | Rep..... | Wm. A. Buckley |
| Ute—Monona County Ute Independent..... | W. | Thursday..... | Dem..... | Geo. Trontvet |
| Vail—Crawford County The Vail Observer..... | W. | Wednesday..... | Rep..... | M. J. Monaghan |
| Victor—Iowa County The Victor Record..... | W. | Thursday..... | Rep..... | E. I. Lawton |
| Villisca—Montgomery County The Villisca Review..... | W. | Thursday..... | Ind.-Rep... | E. W. Carpenter |
| Vinton—Benton County Cedar Valley Daily Times..... | D. | Ex. Sunday..... | Ind..... | M. P. Kruse |
| Wall Lake—Sac County The Wall Lake Blade..... | W. | Thursday..... | Ind..... | William W. Way |
| Walnut—Pottawattamie County The Walnut Bureau..... | W. | Thursday..... | Ind..... | Wm. Chaffee |

Newspapers in Iowa—Continued

| Place of Publication and Name of Paper | Edition | Publication Days | Political Character | Editor or Publisher |
|---|---------|------------------|---------------------|--------------------------------------|
| Wapello—Louisa County The Wapello Republican..... | W. | Thursday..... | Rep..... | Jas. Hodges |
| Washington—Washington County The Evening Journal..... | D. | Ex. Sunday... | Ind.-Rep... | R. E. Shannon |
| Waterloo—Black Hawk County Waterloo Daily Courier..... | D. | Ex. Saturday.. | Ind.-Rep... | Robt. J. McCoy |
| Waucoma—Fayette County Sentinel & Jericho Community Echo..... | W. | Thursday..... | Ind..... | H. W. Brueckel |
| Waukeo—Dallas County The Waukeo Citizen..... | W. | Friday..... | Ind..... | R. E. Thorpe |
| Waukon—Allamakee County The Democrat..... | W. | Thursday..... | Ind..... | Louis E. Hull |
| Waukon Republican & Standard..... | W. | Tuesday..... | Rep..... | Leslie K. Hull |
| Waverly—Bremer County Waverly Democrat..... | W. | Friday..... | Ind..... | F. C. Grawe |
| Bremer County Independent..... | W. | Wednesday.... | Ind..... | Carl F. Grawe |
| Wayland—Henry County Wayland News..... | W. | Thursday..... | Ind..... | Virgil Blosser |
| Webster City—Hamilton County Daily Freeman-Journal..... | D. | Ex. Sunday... | Rep..... | W. J. Carmichael |
| Wellman—Washington County The Wellman Advance..... | W. | Thursday..... | Rep..... | A. G. Goschke |
| Wellsburg—Grundy County Wellsburg Herald..... | W. | Thursday..... | Rep..... | Fred M. Learned |
| West Bend—Palo Alto County West Bend Journal..... | W. | Thursday..... | Rep..... | Elmer H. and J. Verna Cole |
| West Branch—Cedar County West Branch Times..... | W. | Thursday..... | Rep..... | Duane Griggs |
| West Des Moines—Polk County West Des Moines Express..... | W. | Wednesday.... | Ind..... | Dudley A. and Don Reid |
| West Liberty—Muscatine County West Liberty Index..... | W. | Thursday..... | Rep..... | G. William Smith |
| West Point—Lee County West Point Bee..... | W. | Thursday..... | Ind..... | E. C. Clemens |
| West Union—Fayette County The Fayette County Union..... | W. | Thursday..... | Ind..... | R. M. Westerfield |
| What Cheer—Keokuk County Patriot-Chronicle..... | W. | Thursday..... | Rep..... | Dwain W. Mueller |
| Wheatland—Clinton County The Wheatland Gazette..... | W. | Wednesday.... | Dem..... | Ferry & Lucy Buxton |
| Whittemore—Kossuth County Champion..... | W. | Thursday..... | Ind..... | J. G. Nordseth |
| Williamsburg—Iowa County The Williamsburg Journal-Tribune..... | W. | Wednesday.... | Ind..... | R. H. Halbasch |
| Wilton—Muscatine County Wilton Advocate..... | W. | Thursday..... | Rep..... | Marge Arrowsmith |
| Windsor Heights—Polk County News-Letter..... | W. | Friday..... | Ind..... | R. E. Thorpe |
| Winfield—Henry County The Winfield Beacon..... | W. | Thursday..... | Rep..... | D. J. Zerbe |
| Winterset—Madison County Winterset Madisionian..... | W. | Wednesday.... | Rep..... | Mr. and Mrs. J. C. Moore, Jr. |
| Winthrop—Buchanan County Winthrop News..... | W. | Thursday..... | Rep..... | K. B. Harrington |
| Woodbine—Harrison County The Woodbine Twiner..... | W. | Thursday..... | Ind..... | Clara Hook, G. D. and D. M. Bloom |
| Woodward—Dallas County The Woodward Enterprise..... | W. | Thursday..... | Ind..... | James Boyles |
| Zearing—Story County Tri-County News..... | W. | Thursday..... | Ind..... | Maurice Butler |

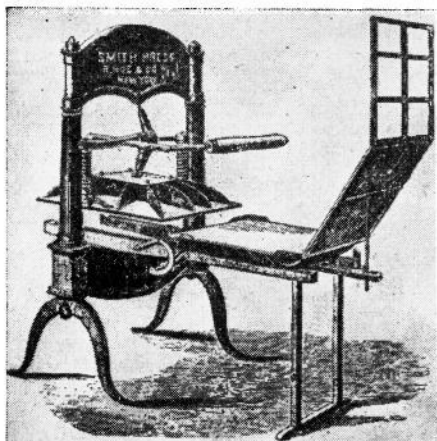

THE FIRST NEWSPAPER PRESS IN IOWA

The Du Buque Visitor, established May 11, 1836 by John King, was the first newspaper in Iowa. It was printed on a Peter Smith hand press, as shown above.

County serial numbers and mileage from Des Moines to Iowa county seat towns

| No. | County | County Seat | Miles | No. | County | County Seat | Miles |
|-----|-------------|----------------|-------|-----|---------------|----------------|-------|
| 1 | Adair | Greenfield | 59 | 50 | Jasper | Newton | 32 |
| 2 | Adams | Corning | 101 | 51 | Jefferson | Fairfield | 113 |
| 3 | Allamakee | Waukon | 211 | 52 | Johnson | Iowa City | 119 |
| 4 | Appanoose | Centerville | 88 | 53 | Jones | Anamosa | 144 |
| 5 | Audubon | Audubon | 78 | 54 | Keokuk | Sigourney | 85 |
| 6 | Benton | Vinton | 117 | 55 | Kossuth | Algona | 137 |
| 7 | Black Hawk | Waterloo | 110 | 56 | Lee | Fort Madison | 173 |
| 8 | Boone | Boone | 40 | 57 | Linn | Cedar Rapids | 119 |
| 9 | Bremer | Waverly | 120 | 58 | Louisa | Wapello | 148 |
| 10 | Buchanan | Independence | 134 | 59 | Lucas | Chariton | 52 |
| 11 | Buena Vista | Storm Lake | 151 | 60 | Lyon | Rock Rapids | 252 |
| 12 | Butler | Allison | 115 | 61 | Madison | Winterset | 35 |
| 13 | Calhoun | Rockwell City | 107 | 62 | Mahaska | Oskaloosa | 60 |
| 14 | Carroll | Carroll | 100 | 63 | Marion | Knoxville | 38 |
| 15 | Cass | Atlantic | 79 | 64 | Marshall | Marshalltown | 51 |
| 16 | Cedar | Tipton | 147 | 65 | Mills | Glenwood | 145 |
| 17 | Cerro Gordo | Mason City | 128 | 66 | Mitchell | Osage | 168 |
| 18 | Cherokee | Cherokee | 173 | 67 | Monona | Onawa | 164 |
| 19 | Chickasaw | New Hampton | 150 | 68 | Monroe | Albia | 66 |
| 20 | Clarke | Osceola | 46 | 69 | Montgomery | Red Oak | 120 |
| 21 | Clay | Spencer | 183 | 70 | Muscataine | Muscataine | 159 |
| 22 | Clayton | Elkader | 185 | 71 | O'Brien | Primghar | 207 |
| 23 | Clinton | Clinton | 203 | 72 | Osceola | Sibley | 235 |
| 24 | Crawford | Denison | 125 | 73 | Page | Clarinda | 130 |
| 25 | Dallas | Adel | 21 | 74 | Palo Alto | Emmetsburg | 161 |
| 26 | Davis | Bloomfield | 109 | 75 | Plymouth | Le Mars | 203 |
| 27 | Decatur | Leon | 66 | 76 | Pocahontas | Pocahontas | 128 |
| 28 | Delaware | Manchester | 157 | 77 | Polk | Des Moines | |
| 29 | Des Moines | Burlington | 164 | 78 | Pottawattamie | Council Bluffs | 135 |
| 30 | Dickinson | Spirit Lake | 206 | 79 | Poweshiek | Montezuma | 69 |
| 31 | Dubuque | Dubuque | 191 | 80 | Ringgold | Mount Ayr | 87 |
| 32 | Emmet | Etherville | 186 | 81 | Sac | Sac City | 130 |
| 33 | Fayette | West Union | 179 | 82 | Scott | Davenport | 177 |
| 34 | Floyd | Charles City | 150 | 83 | Shelby | Harian | 98 |
| 35 | Franklin | Hampton | 100 | 84 | Sioux | Orange City | 223 |
| 36 | Fremont | Sidney | 158 | 85 | Story | Nevada | 39 |
| 37 | Greene | Jefferson | 67 | 86 | Tama | Toledo | 76 |
| 38 | Grundy | Grundy Center | 79 | 87 | Taylor | Bedford | 123 |
| 39 | Guthrie | Guthrie Center | 53 | 88 | Union | Creston | 79 |
| 40 | Hamilton | Webster City | 71 | 89 | Van Buren | Keosauqua | 143 |
| 41 | Hancock | Garner | 106 | 90 | Wapello | Ottumwa | 89 |
| 42 | Hardin | Eldora | 79 | 91 | Warren | Indianola | 17 |
| 43 | Harrison | Logan | 124 | 92 | Washington | Washington | 114 |
| 44 | Henry | Mount Pleasant | 136 | 93 | Wayne | Corydon | 73 |
| 45 | Howard | Cresco | 182 | 94 | Webster | Fort Dodge | 90 |
| 46 | Humboldt | Dakota City | 109 | 95 | Winnebago | Forest City | 118 |
| 47 | Ida | Ida Grove | 151 | 96 | Winneshek | Decorah | 197 |
| 48 | Iowa | Marengo | 91 | 97 | Woodbury | Sioux City | 198 |
| 49 | Jackson | Maquoketa | 179 | 98 | Worth | Northwood | 149 |
| | | | | 99 | Wright | Clarion | 86 |

STATISTICAL INFORMATION OF IOWA COUNTIES

1950 Population of Iowa—2,612,073

Total Voting Precincts—2,483

| Auto License No. | County | 1950 Population | County Seat and 1950 Population | Area in Square Miles | No. of Voting Precincts | Congressional District | Judicial District | Senatorial District | |
|------------------|-------------|-----------------|---------------------------------|----------------------|-------------------------|------------------------|-------------------|---------------------|----|
| 1 | Adair | 12,292 | Greenfield | 2,102 | 569 | 20 | 7 | 5 | 16 |
| 2 | Adams | 8,753 | Corning | 2,104 | 426 | 16 | 7 | 3 | 6 |
| 3 | Allamakee | 16,351 | Waukon | 3,158 | 639 | 21 | 2 | 13 | 40 |
| 4 | Appanoose | 19,683 | Centerville | 7,625 | 523 | 30 | 4 | 2 | 3 |
| 5 | Audubon | 11,679 | Audubon | 2,808 | 448 | 16 | 7 | 15 | 17 |
| 6 | Benton | 22,656 | Vinton | 4,307 | 718 | 26 | 2 | 17 | 45 |
| 7 | Black Hawk | 100,448 | Waterloo | 65,198 | 567 | 52 | 3 | 10 | 38 |
| 8 | Boone | 28,139 | Boone | 12,164 | 573 | 27 | 6 | 11 | 31 |
| 9 | Bremer | 18,884 | Waverly | 5,124 | 430 | 20 | 3 | 12 | 39 |
| 10 | Buchanan | 21,927 | Independence | 4,865 | 569 | 22 | 2 | 10 | 33 |
| 11 | Buena Vista | 21,113 | Storm Lake | 6,954 | 573 | 25 | 8 | 14 | 50 |
| 12 | Butler | 17,394 | Allison | 771 | 582 | 17 | 3 | 12 | 39 |
| 13 | Calhoun | 18,925 | Rockwell City | 2,333 | 572 | 23 | 6 | 16 | 27 |
| 14 | Carroll | 23,065 | Carroll | 6,231 | 574 | 25 | 6 | 16 | 48 |
| 15 | Cass | 18,532 | Atlantic | 6,480 | 559 | 22 | 7 | 15 | 18 |
| 16 | Cedar | 16,910 | Tipton | 2,633 | 585 | 22 | 1 | 18 | 23 |
| 17 | Cerro Gordo | 46,053 | Mason City | 27,980 | 576 | 30 | 2 | 12 | 43 |
| 18 | Cherokee | 19,052 | Cherokee | 7,705 | 573 | 21 | 8 | 21 | 46 |
| 19 | Chickasaw | 15,228 | New Hampton | 3,323 | 505 | 15 | 3 | 13 | 44 |
| 20 | Clarke | 9,359 | Osceola | 3,422 | 429 | 15 | 4 | 3 | 11 |
| 21 | Clay | 18,103 | Spencer | 7,446 | 571 | 23 | 8 | 14 | 47 |
| 22 | Clayton | 22,522 | Elkader | 1,534 | 778 | 25 | 2 | 13 | 26 |
| 23 | Clinton | 49,664 | Clinton | 30,379 | 695 | 87 | 2 | 7 | 32 |
| 24 | Crawford | 19,741 | Denison | 4,554 | 716 | 28 | 6 | 16 | 34 |
| 25 | Dallas | 23,661 | Adel | 1,799 | 597 | 23 | 5 | 5 | 17 |
| 26 | Davis | 9,959 | Bloomfield | 2,688 | 609 | 18 | 4 | 2 | 3 |
| 27 | Decatur | 12,601 | Leon | 2,139 | 530 | 23 | 4 | 3 | 5 |
| 28 | Delaware | 17,734 | Manchester | 3,987 | 573 | 23 | 2 | 10 | 33 |
| 29 | Des Moines | 42,056 | Burlington | 30,613 | 408 | 30 | 1 | 20 | 9 |
| 30 | Dickinson | 12,756 | Spirit Lake | 2,467 | 382 | 13 | 8 | 14 | 47 |
| 31 | Dubuque | 71,337 | Dubuque | 49,671 | 608 | 36 | 2 | 19 | 35 |
| 32 | Emmet | 14,102 | Estherville | 6,719 | 395 | 16 | 6 | 14 | 49 |
| 33 | Fayette | 28,294 | West Union | 2,141 | 728 | 28 | 2 | 13 | 40 |
| 34 | Floyd | 21,505 | Charles City | 10,309 | 503 | 16 | 3 | 12 | 44 |
| 35 | Franklin | 16,268 | Hampton | 4,432 | 586 | 21 | 3 | 11 | 39 |
| 36 | Fremont | 12,323 | Sidney | 1,132 | 512 | 20 | 7 | 15 | 7 |
| 37 | Greene | 15,544 | Jefferson | 4,326 | 569 | 20 | 6 | 16 | 48 |
| 38 | Grundy | 13,722 | Grundy Center | 2,135 | 501 | 16 | 3 | 10 | 45 |
| 39 | Guthrie | 15,197 | Guthrie Center | 2,042 | 596 | 19 | 7 | 5 | 17 |
| 40 | Hamilton | 19,680 | Webster City | 7,611 | 577 | 21 | 6 | 11 | 37 |
| 41 | Hancock | 15,077 | Garner | 1,686 | 570 | 17 | 6 | 12 | 43 |
| 42 | Hardin | 22,218 | Eldora | 3,107 | 574 | 19 | 3 | 11 | 37 |
| 43 | Harrison | 19,560 | Logan | 1,550 | 693 | 26 | 7 | 15 | 34 |
| 44 | Henry | 18,708 | Mount Pleasant | 5,843 | 440 | 19 | 1 | 20 | 10 |
| 45 | Howard | 13,106 | Cresco | 3,368 | 471 | 19 | 3 | 13 | 42 |
| 46 | Humboldt | 13,117 | Dakota City | 637 | 435 | 17 | 6 | 14 | 50 |
| 47 | Ida | 10,697 | Ida Grove | 2,202 | 431 | 12 | 8 | 16 | 46 |
| 48 | Iowa | 15,835 | Marengo | 2,151 | 584 | 22 | 1 | 8 | 25 |
| 49 | Jackson | 18,622 | Maquoketa | 4,307 | 644 | 24 | 2 | 7 | 23 |
| 50 | Jasper | 32,305 | Newton | 11,723 | 736 | 36 | 4 | 6 | 29 |
| 51 | Jefferson | 15,698 | Fairfield | 7,299 | 436 | 20 | 1 | 2 | 2 |
| 52 | Johnson | 45,756 | Iowa City | 27,212 | 620 | 31 | 1 | 8 | 25 |
| 53 | Jones | 19,401 | Anamosa | 3,910 | 585 | 27 | 2 | 18 | 23 |
| 54 | Keokuk | 16,797 | Sigourney | 2,343 | 579 | 26 | 4 | 6 | 12 |
| 55 | Kossuth | 26,241 | Algona | 5,415 | 979 | 35 | 6 | 14 | 49 |
| 56 | Lee | 43,102 | Fort Madison | 14,954 | 522 | 28 | 1 | 1 | 1 |
| 57 | Linn | 104,274 | Cedar Rapids | 72,296 | 713 | 49 | 2 | 18 | 26 |
| 58 | Louisa | 11,101 | Wapello | 1,755 | 403 | 17 | 1 | 20 | 30 |
| 59 | Lucas | 12,069 | Chariton | 5,320 | 434 | 15 | 4 | 2 | 4 |
| 60 | Lyon | 14,697 | Rock Rapids | 2,640 | 588 | 21 | 8 | 21 | 24 |
| 61 | Madison | 13,131 | Winterset | 3,570 | 565 | 19 | 5 | 5 | 16 |
| 62 | Mahaska | 24,672 | Oskaloosa | 11,124 | 572 | 27 | 4 | 6 | 14 |
| 63 | Marion | 25,930 | Knoxville | 7,625 | 568 | 28 | 5 | 5 | 15 |
| 64 | Marshall | 35,611 | Marshalltown | 19,821 | 574 | 27 | 3 | 17 | 28 |
| 65 | Mills | 14,064 | Glenwood | 4,664 | 431 | 23 | 7 | 15 | 8 |
| 66 | Mitchell | 13,945 | Osage | 3,436 | 467 | 20 | 3 | 12 | 41 |
| 67 | Monona | 16,303 | Onawa | 3,498 | 689 | 26 | 7 | 4 | 34 |
| 68 | Monroe | 11,814 | Albia | 4,538 | 435 | 19 | 4 | 2 | 15 |
| 69 | Montgomery | 15,685 | Red Oak | 6,526 | 422 | 20 | 7 | 16 | 8 |
| 70 | Muscatine | 32,148 | Muscatine | 19,041 | 439 | 19 | 1 | 7 | 20 |

Statistical Information of Iowa Counties—Continued

| Auto License No. | County | 1950 Population | County Seat and 1950 Population | Area in Square Miles | No. of Voting Precincts | Congressional District | Judicial District | Senatorial District |
|------------------|---------------|-----------------|---------------------------------|----------------------|-------------------------|------------------------|-------------------|---------------------|
| 71 | O'Brien | 18,970 | Primghar 1,152 | 575 | 19 | 8 | 21 | 47 |
| 72 | Osceola | 10,181 | Sibley 2,559 | 398 | 12 | 8 | 21 | 24 |
| 73 | Page | 23,921 | Clarinda 5,086 | 535 | 26 | 7 | 15 | 7 |
| 74 | Palo Alto | 15,891 | Emmetsburg 3,760 | 561 | 20 | 6 | 14 | 49 |
| 75 | Plymouth | 23,252 | LeMars 5,844 | 363 | 31 | 8 | 21 | 46 |
| 76 | Pocahontas | 15,495 | Pocahontas 1,949 | 580 | 19 | 6 | 14 | 50 |
| 77 | Polk | 225,010 | Des Moines 177,965 | 594 | 108 | 5 | 9 | 30 |
| 78 | Pottawattamie | 69,682 | Council Bluffs 45,429 | 946 | 53 | 7 | 15 | 19 |
| 79 | Poweshiek | 19,344 | Montezuma 1,460 | 589 | 21 | 4 | 6 | 12 |
| 80 | Ringgold | 9,528 | Mount Ayr 1,793 | 588 | 20 | 4 | 3 | 5 |
| 81 | Sac | 17,518 | Sac City 3,170 | 678 | 23 | 8 | 16 | 48 |
| 82 | Scott | 100,698 | Davenport 74,549 | 453 | 45 | 1 | 7 | 21 |
| 83 | Shelby | 15,942 | Harlan 3,915 | 587 | 24 | 7 | 15 | 18 |
| 84 | Sioux | 26,381 | Orange City 2,168 | 766 | 28 | 9 | 21 | 24 |
| 85 | Story | 44,294 | Nevada 3,763 | 568 | 30 | 5 | 11 | 31 |
| 86 | Tama | 21,688 | Toledo 2,106 | 720 | 30 | 3 | 17 | 45 |
| 87 | Taylor | 12,420 | Bedford 2,000 | 528 | 22 | 7 | 3 | 6 |
| 88 | Union | 15,651 | Creston 8,317 | 426 | 21 | 4 | 3 | 5 |
| 89 | Van Buren | 11,007 | Keosauqua 1,101 | 487 | 19 | 1 | 2 | 2 |
| 90 | Wapello | 47,397 | Ottumwa 33,631 | 437 | 33 | 4 | 2 | 13 |
| 91 | Warren | 17,758 | Indianola 5,145 | 572 | 20 | 5 | 5 | 11 |
| 92 | Washington | 19,557 | Washington 5,902 | 588 | 22 | 1 | 6 | 10 |
| 93 | Wayne | 11,737 | Corydon 1,870 | 532 | 22 | 4 | 3 | 4 |
| 94 | Webster | 44,241 | Fort Dodge 25,115 | 718 | 36 | 6 | 11 | 27 |
| 95 | Winnebago | 13,450 | Forest City 2,766 | 402 | 16 | 6 | 12 | 41 |
| 96 | Winneshiek | 21,639 | Decorah 6,060 | 688 | 27 | 2 | 13 | 42 |
| 97 | Woodbury | 103,917 | Sioux City 83,691 | 366 | 59 | 8 | 4 | 32 |
| 98 | Worth | 11,068 | Northwood 1,767 | 401 | 12 | 3 | 12 | 41 |
| 99 | Wright | 19,652 | Clarion 3,150 | 577 | 28 | 6 | 11 | 37 |

| STATE | Population | | | Increase or Decrease | | Per Cent of Increase | | |
|-----------|------------|-----------|-----------|----------------------|-----------|----------------------|-----------|-----------|
| | 1950 | 1940 | 1930 | 1940-1950 | 1930-1940 | 1940-1950 | 1930-1940 | 1920-1930 |
| The State | 2,612,073 | 2,538,268 | 2,470,939 | 74,330 | 67,329 | 2.9 | 2.7 | 2.8 |
| Urban | 1,250,938 | 1,084,231 | 979,292 | 140,334 | 104,939 | 4.2 | 10.7 | 11.9 |
| Rural | 1,370,135 | 1,454,037 | 1,491,647 | -56,004 | -37,610 | -4.2 | -2.5 | -2.4 |
| Per Cent | | | | | | | | |
| Urban | 47.7 | 42.7 | 39.6 | | | | | |

Note: Minus sign (—) denotes decrease.

IOWA POPULATION FIGURES

POPULATION OF INCORPORATED PLACES IN IOWA ACCORDING TO FEDERAL CENSUS FOR 1950 AND 1940

| CITY OR TOWN | COUNTY | 1950 | 1940 |
|--------------|------------------|--------|--------|
| Ackley | Franklin, Hardin | 1,608 | 1,586 |
| Ackworth | Warren | 95 | 67 |
| Adair | Adair, Guthrie | 827 | 874 |
| Adel | Dallas | 1,799 | 1,740 |
| Afton | Union | 936 | 987 |
| Agency | Wapello | 524 | 452 |
| Ainsworth | Washington | 396 | 415 |
| Akron | Plymouth | 1,251 | 1,314 |
| Albert City | Buena Vista | 736 | 759 |
| Albia | Monroe | 4,838 | 5,157 |
| Albion | Marshall | 492 | 476 |
| Alburnett | Linn | 254 | 208 |
| Alden | Hardin | 829 | 682 |
| Alexander | Franklin | 278 | 324 |
| Algona | Kossuth | 5,415 | 4,954 |
| Allerton | Wayne | 761 | 782 |
| Allison | Butler | 771 | 708 |
| Alta | Buena Vista | 1,348 | 1,269 |
| Alta Vista | Chickasaw | 312 | 333 |
| Alton | Sioux | 1,038 | 1,025 |
| Altoona | Polk | 763 | 640 |
| Alvord | Lyon | 263 | 306 |
| Ames | Story | 22,898 | 12,555 |
| Anamosa | Jones | 3,910 | 4,069 |
| Andover | Clinton | 80 | 72 |
| Andrew | Jackson | 280 | 263 |
| Anita | Cass | 1,112 | 1,088 |
| Ankeny | Polk | 1,229 | 779 |
| Anthon | Woodbury | 770 | 881 |
| Aplington | Butler | 702 | 588 |
| Arcadia | Carroll | 425 | 410 |
| Archer | O'Brien | 167 | 178 |
| Aredale | Butler | 204 | 225 |
| Arion | Crawford | 220 | 271 |
| Arispe | Union | 110 | 149 |
| Arlington | Fayette | 661 | 675 |
| Armstrong | Emmet | 943 | 937 |
| Arnolds Park | Dickinson | 1,078 | 855 |
| Arthur | Ida | 243 | 254 |
| Asbury | Dubuque | 52 | 27 |
| Ashton | Osceola | 588 | 620 |
| Aspinwall | Crawford | 107 | 83 |
| Atalissa | Muscatine | 204 | 181 |
| Athelstan | Taylor | 115 | 143 |
| Atkins | Benton | 387 | 330 |
| Atlantic | Cass | 6,480 | 5,802 |
| Auburn | Sac | 350 | 383 |
| Audubon | Audubon | 2,808 | 2,409 |
| Aurelia | Cherokee | 807 | 752 |
| Aurora | Buchanan | 225 | 276 |
| Avoca | Pottawattamie | 1,595 | 1,598 |
| Ayrshire | Palo Alto | 334 | 391 |
| Badger | Webster | 301 | 251 |
| Bagley | Guthrie | 392 | 427 |
| Baldwin | Jackson | 208 | 210 |

| CITY OR TOWN | COUNTY | 1950 | 1940 |
|----------------|--------------------|--------|--------|
| Balltown | Dubuque | 49 | 56 |
| Bancroft | Kossuth | 901 | 959 |
| Bankston | Dubuque | 40 | 29 |
| Barnes City | Mahaska, Poweshiek | 326 | 414 |
| Barnum | Webster | 193 | 184 |
| Bassett | Chickasaw | 125 | 147 |
| Batavia | Jefferson | 524 | 474 |
| Battle Creek | Ida | 873 | 827 |
| Baxter | Jasper | 618 | 623 |
| Bayard | Guthrie | 634 | 703 |
| Beacon | Mahaska | 371 | 382 |
| Beaconsfield | Ringgold | 104 | 148 |
| Beaman | Grundy | 191 | 167 |
| Beaver | Boone | 114 | 126 |
| Bedford | Taylor | 2,000 | 2,151 |
| Belle Plaine | Benton | 3,056 | 3,202 |
| Bellevue | Jackson | 1,932 | 1,771 |
| Belmond | Wright | 2,169 | 2,109 |
| Bennett | Cedar | 357 | 352 |
| Benton | Ringgold | 128 | 189 |
| Berkley | Boone | 71 | 105 |
| Bernard | Dubuque | 149 | 111 |
| Bertram | Linn | 128 | 90 |
| Bettendorf | Scott | 5,132 | 3,143 |
| Bevington | Madison, Warren | 48 | 35 |
| Birmingham | Van Buren | 643 | 498 |
| Blairsburg | Hamilton | 257 | 276 |
| Blairstown | Benton | 523 | 525 |
| Blakesburg | Wapello | 401 | 442 |
| Blanchard | Page | 214 | 259 |
| Blencoe | Monona | 328 | 367 |
| Blockton | Taylor | 407 | 488 |
| Bloomfield | Davis | 2,688 | 2,732 |
| Blue Grass | Scott | 337 | 287 |
| Bode | Humboldt | 492 | 533 |
| Bonaparte | Van Buren | 642 | 653 |
| Bondurant | Polk | 328 | 320 |
| Boone | Boone | 12,164 | 12,373 |
| Bouton | Dallas | 159 | 162 |
| Boxholm | Boone | 304 | 285 |
| Boyden | Sioux | 541 | 487 |
| Braddyville | Page | 249 | 242 |
| Bradgate | Humboldt | 188 | 261 |
| Brandon | Buchanan | 319 | 324 |
| Brayton | Audubon | 230 | 217 |
| Breda | Carroll | 506 | 532 |
| Bridgewater | Adair | 296 | 302 |
| Brighton | Washington | 705 | 791 |
| Bristow | Butler | 313 | 318 |
| Britt | Hancock | 1,908 | 1,813 |
| Brooklyn | Poweshiek | 1,323 | 1,408 |
| Brunsville | Plymouth | 112 | 109 |
| Buckeye | Hardin | 192 | 194 |
| Buck Grove | Crawford | 67 | 80 |
| Buffalo | Scott | 695 | 588 |
| Buffalo Center | Winnebago | 1,087 | 911 |
| Burlington | Des Moines | 30,613 | 25,832 |
| Burt | Kossuth | 572 | 613 |
| Bussey | Marion | 633 | 632 |
| Calamus | Clinton | 381 | 384 |
| Callender | Webster | 387 | 377 |

| CITY OR TOWN | COUNTY | 1950 | 1940 |
|-------------------|------------------|--------|--------|
| Calmar | Winneshiek | 937 | 903 |
| Calumet | O'Brien | 250 | 274 |
| Camanche | Clinton | 1,212 | 814 |
| Cambridge | Story | 573 | 608 |
| Cantril | Van Buren | 353 | 376 |
| Carbon | Adams | 282 | 383 |
| Carlisle | Warren | 903 | 690 |
| Carpenter | Mitchell | 165 | 156 |
| Carroll | Carroll | 6,231 | 5,389 |
| Carson | Pottawattamie | 596 | 613 |
| Carter Lake | Pottawattamie | 1,183 | 846 |
| Cascade | Dubuque, Jones | 1,299 | 1,376 |
| Casey | Adair, Guthrie | 703 | 709 |
| Castalia | Winneshiek | 221 | 239 |
| Castana | Monona | 265 | 336 |
| Castle Hill | Black Hawk | 425 | 294 |
| Cedar Falls | Black Hawk | 14,334 | 9,349 |
| Cedar Rapids | Linn | 72,296 | 62,120 |
| Center Junction | Jones | 153 | 204 |
| Center Point | Linn | 987 | 861 |
| Centerville | Appanoose | 7,625 | 8,413 |
| Central City | Linn | 965 | 810 |
| Central Heights | Cerro Gordo | 766 | |
| Centralia | Dubuque | 78 | 57 |
| Chariton | Lucas | 5,320 | 5,754 |
| Charles City | Floyd | 10,309 | 8,681 |
| Charlotte | Clinton | 427 | 393 |
| Charter Oak | Crawford | 710 | 776 |
| Chatsworth | Sioux | 102 | 144 |
| Chelsea | Tama | 482 | 540 |
| Cherokee | Cherokee | 7,705 | 7,469 |
| Chester | Howard | 226 | 234 |
| Chillicothe | Wapello | 196 | 173 |
| Churdan | Greene | 593 | 677 |
| Cincinnati | Appanoose | 703 | 859 |
| Clare | Webster | 179 | 232 |
| Clarence | Cedar | 791 | 685 |
| Clarinda | Page | 5,086 | 4,905 |
| Clarion | Wright | 3,150 | 2,971 |
| Clarksville | Butler | 1,210 | 1,240 |
| Clayton | Clayton | 136 | 161 |
| Clearfield | Ringgold, Taylor | 547 | 615 |
| Clear Lake | Cerro Gordo | 4,977 | 3,764 |
| Cleghorn | Cherokee | 246 | 236 |
| Clemons | Marshall | 202 | 207 |
| Clermont | Fayette | 625 | 626 |
| Clinton | Clinton | 30,379 | 26,270 |
| Clio | Wayne | 162 | 200 |
| Cloverhills | Polk | 408 | 326 |
| Clutier | Tama | 302 | 354 |
| Coburg | Montgomery | 83 | 162 |
| Coggon | Linn | 604 | 512 |
| Coin | Page | 407 | 457 |
| Colesburg | Delaware | 326 | 306 |
| Colfax | Jasper | 2,279 | 2,222 |
| College Springs | Page | 368 | 430 |
| Collins | Story | 432 | 516 |
| Colo | Story | 538 | 539 |
| Columbus City | Louisa | 350 | 326 |
| Columbus Junction | Louisa | 1,123 | 975 |
| Colwell | Floyd | 122 | 93 |
| Conesville | Muscatine | 252 | 302 |

| CITY OR TOWN | COUNTY | 1950 | 1940 |
|-----------------|--------------------------------|---------|---------|
| Conrad | Grundy | 649 | 591 |
| Conway | Taylor | 188 | 246 |
| Coon Rapids | Carroll | 1,676 | 1,533 |
| Coppock | Henry, Jefferson Washington | 81 | 93 |
| Coralville | Johnson | 977 | 433 |
| Corning | Adams | 2,104 | 2,162 |
| Correctionville | Woodbury | 992 | 1,151 |
| Corwith | Hancock | 480 | 481 |
| Corydon | Wayne | 1,870 | 1,872 |
| Cotter | Louisa | 49 | 72 |
| Coulter | Franklin | 271 | 236 |
| Council Bluffs | Pottawattamie | 45,429 | 41,439 |
| Craig | Plymouth | 142 | 165 |
| Crawfordsville | Washington | 286 | 316 |
| Cresco | Howard | 3,638 | 3,530 |
| Creston | Union | 8,317 | 8,033 |
| Cromwell | Union | 147 | 165 |
| Crystal Lake | Hancock | 286 | 301 |
| Cumberland | Cass | 493 | 578 |
| Cumming | Warren | 131 | 139 |
| Curlew | Palo Alto | 151 | 183 |
| Cushing | Woodbury | 248 | 258 |
| Cylinder | Palo Alto | 143 | 175 |
| Dakota City | Humboldt | 637 | 537 |
| Dallas | Marion | 421 | 566 |
| Dallas Center | Dallas | 944 | 865 |
| Dana | Greene | 184 | 153 |
| Danbury | Woodbury | 601 | 728 |
| Danville | Des Moines | 450 | 309 |
| Davenport | Scott | 74,549 | 66,039 |
| Davis City | Decatur | 432 | 556 |
| Dawson | Dallas | 286 | 289 |
| Dayton | Webster | 793 | 732 |
| Decatur City | Decatur | 196 | 275 |
| Decorah | Winneshiek | 6,060 | 5,303 |
| Dedham | Carroll | 360 | 392 |
| Deep River | Poweshiek | 379 | 443 |
| Defiance | Shelby | 368 | 428 |
| Delaware | Delaware | 192 | 198 |
| Delhi | Delaware | 383 | 421 |
| Delmar | Clinton | 415 | 434 |
| Deloit | Crawford | 235 | 281 |
| Delphos | Ringgold | 74 | 90 |
| Delta | Keokuk | 562 | 602 |
| Denison | Crawford | 4,554 | 4,361 |
| Denver | Bremer | 635 | 556 |
| Derby | Lucas | 194 | 269 |
| Des Moines | Polk | 177,965 | 159,819 |
| DeSoto | Dallas | 280 | 274 |
| DeWitt | Clinton | 2,644 | 2,205 |
| Dexter | Dallas | 643 | 760 |
| Diagonal | Ringgold | 472 | 603 |
| Dickens | Clay | 311 | 378 |
| Dike | Grundy | 517 | 408 |
| Dixon | Scott | 208 | 226 |
| Dolliver | Emmet | 130 | 179 |
| Donahue | Scott | 105 | 89 |
| Donnan | Fayette | 36 | 51 |
| Donnellson | Lee | 589 | 515 |
| Doon | Lyon | 517 | 576 |
| Dougherty | Cerro Gordo | 212 | 215 |

| CITY OR TOWN | COUNTY | 1950 | 1940 |
|---------------|-------------------|--------|--------|
| Dow City | Crawford | 524 | 642 |
| Dows | Franklin, Wright | 948 | 945 |
| Drakesville | Davis | 222 | 252 |
| Dubuque | Dubuque | 49,671 | 43,892 |
| Dumont | Butler | 718 | 762 |
| Duncombe | Webster | 378 | 341 |
| Dundee | Delaware | 176 | 193 |
| Dunkerton | Black Hawk | 409 | 360 |
| Dunlap | Harrison | 1,409 | 1,550 |
| Durango | Dubuque | 71 | 42 |
| Durant | Cedar | 1,075 | 810 |
| Dyersville | Delaware, Dubuque | 2,416 | 2,138 |
| Dysart | Tama | 1,089 | 986 |
| Eagle Grove | Wright | 4,176 | 4,024 |
| Earlham | Madison | 771 | 865 |
| Earling | Shelby | 341 | 320 |
| Earlville | Delaware | 661 | 687 |
| Early | Sac | 742 | 644 |
| East Peru | Madison | 204 | 267 |
| Eddyville | Mahaska, Wapello | 941 | 984 |
| Edgewood | Clayton, Delaware | 696 | 716 |
| Elberon | Tama | 225 | 256 |
| Eldon | Wapello | 1,457 | 1,676 |
| Eldora | Hardin | 3,107 | 3,553 |
| Eldridge | Scott | 376 | 283 |
| Elgin | Fayette | 642 | 638 |
| Elkader | Clayton | 1,584 | 1,556 |
| Elkhart | Polk | 222 | 215 |
| Elk Horn | Shelby | 566 | 486 |
| Elkport | Clayton | 99 | 130 |
| Elliott | Montgomery | 482 | 548 |
| Ellston | Ringgold | 158 | 195 |
| Ellsworth | Hamilton | 439 | 444 |
| Elma | Howard | 731 | 790 |
| Ely | Linn | 155 | 170 |
| Emerson | Mills | 556 | 498 |
| Emmetsburg | Palo Alto | 3,760 | 3,374 |
| Epworth | Dubuque | 536 | 454 |
| Essex | Page | 763 | 762 |
| Estherville | Emmet | 6,719 | 5,651 |
| Evansdale | Black Hawk | 3,571 | ... |
| Everly | Clay | 547 | 523 |
| Exira | Audubon | 1,129 | 1,046 |
| Exline | Appanoose | 342 | 481 |
| Fairbank | Buchanan, Fayette | 653 | 631 |
| Fairfax | Linn | 335 | 262 |
| Fairfield | Jefferson | 7,299 | 6,773 |
| Farley | Dubuque | 745 | 739 |
| Farmersburg | Clayton | 263 | 296 |
| Farmington | Van Buren | 899 | 968 |
| Farnhamville | Calhoun | 399 | 425 |
| Farragut | Fremont | 495 | 496 |
| Fayette | Fayette | 1,469 | 1,162 |
| Fenton | Kossuth | 446 | 385 |
| Ferguson | Marshall | 178 | 183 |
| Fertile | Worth | 397 | 276 |
| Floris | Davis | 215 | 247 |
| Floyd | Floyd | 440 | 352 |
| Fonda | Pocahontas | 1,120 | 1,188 |
| Fontanelle | Adair | 812 | 797 |
| Forest City | Winnebago | 2,766 | 2,545 |
| Fort Atkinson | Winneshek | 273 | 261 |

| CITY OR TOWN | COUNTY | 1950 | 1940 |
|----------------|----------------------|--------|--------|
| Fort Dodge | Webster | 25,115 | 22,904 |
| Fort Madison | Lee | 14,954 | 14,063 |
| Fostoria | Clay | 147 | 136 |
| Franklin | Lee | 146 | 80 |
| Fraser | Boone | 219 | 263 |
| Fredericksburg | Chickasaw | 701 | 649 |
| Frederika | Bremer | 210 | 236 |
| Fredonia | Louisa | 133 | 147 |
| Fremont | Mahaska | 471 | 490 |
| Galt | Wright | 117 | 156 |
| Galva | Ida | 492 | 496 |
| Garber | Clayton | 153 | 158 |
| Garden Grove | Decatur | 417 | 558 |
| Garnaville | Clayton | 581 | 461 |
| Garner | Hancock | 1,698 | 1,549 |
| Garrison | Benton | 457 | 459 |
| Garwin | Tama | 518 | 517 |
| Geneva | Franklin | 242 | 268 |
| George | Lyon | 1,210 | 1,107 |
| Gilbert | Story | 297 | 226 |
| Gilbertville | Black Hawk | 399 | 259 |
| Gilman | Marshall | 508 | 483 |
| Gilmore City | Humboldt, Pocahontas | 746 | 908 |
| Gladbrook | Tama | 862 | 945 |
| Glenwood | Mills | 4,664 | 4,501 |
| Glidden | Carroll | 996 | 941 |
| Goldfield | Wright | 665 | 715 |
| Goodell | Hancock | 242 | 236 |
| Goose Lake | Clinton | 148 | 145 |
| Gowrie | Webster | 1,052 | 1,028 |
| Graettinger | Palo Alto | 1,016 | 928 |
| Graf | Dubuque | 44 | 37 |
| Grafton | Worth | 278 | 256 |
| Grand Junction | Greene | 1,036 | 1,125 |
| Grand Mound | Clinton | 526 | 526 |
| Grand River | Decatur | 350 | 374 |
| Grandview | Louisa | 311 | 315 |
| Granger | Dallas | 300 | 324 |
| Grant | Montgomery | 237 | 231 |
| Granville | Sioux | 350 | 361 |
| Gravity | Taylor | 369 | 514 |
| Gray | Audubon | 183 | 182 |
| Greeley | Delaware | 360 | 403 |
| Greene | Butler | 1,347 | 1,303 |
| Greenfield | Adair | 2,102 | 1,869 |
| Green Island | Jackson | 120 | 148 |
| Greenville | Clay | 173 | 169 |
| Grimes | Polk | 582 | 489 |
| Grinnell | Poweshiek | 6,828 | 5,210 |
| Griswold | Cass | 1,149 | 1,132 |
| Grundy Center | Grundy | 2,135 | 2,012 |
| Gruver | Emmett | 135 | 138 |
| Guernsey | Poweshiek | 113 | 121 |
| Guthrie Center | Guthrie | 2,942 | 2,066 |
| Guttenberg | Clayton | 1,912 | 1,860 |
| Halbur | Carroll | 235 | 209 |
| Hamburg | Fremont | 2,086 | 2,187 |
| Hamilton | Marion | 245 | 291 |
| Hampton | Franklin | 4,432 | 4,006 |
| Hancock | Pottawattamie | 264 | 256 |
| Hanlontown | Worth | 257 | 260 |
| Hansen | Franklin | 190 | 183 |

| CITY OR TOWN | COUNTY | 1950 | 1940 |
|------------------|--------------------|--------|--------|
| Harcourt | Webster | 303 | 282 |
| Hardy | Humboldt | 139 | 168 |
| Harlan | Shelby | 3,915 | 3,727 |
| Harper | Keokuk | 182 | 208 |
| Harpers Ferry | Allamakee | 252 | 361 |
| Harris | Osceola | 319 | 309 |
| Hartford | Warren | 221 | 207 |
| Hartley | O'Brien | 1,611 | 1,503 |
| Hartwick | Poweshiek | 107 | 122 |
| Harvey | Marion | 346 | 418 |
| Hastings | Mills | 308 | 403 |
| Havelock | Pocahontas | 307 | 326 |
| Hawarden | Sioux | 2,625 | 2,681 |
| Hawkeye | Fayette | 511 | 544 |
| Hayesville | Keokuk | 137 | 120 |
| Hazleton | Buchanan | 550 | 536 |
| Hedrick | Keokuk | 733 | 731 |
| Henderson | Mills | 208 | 217 |
| Hepburn | Page | 64 | 81 |
| Hills | Johnson | 248 | 232 |
| Hillsboro | Henry | 253 | 280 |
| Hinton | Plymouth | 345 | 340 |
| Holland | Grundy | 221 | 202 |
| Holstein | Ida | 1,336 | 1,296 |
| Holy Cross | Dubuque | 139 | 123 |
| Hopkinton | Delaware | 731 | 841 |
| Hornick | Woodbury | 310 | 291 |
| Hospers | Sioux | 604 | 592 |
| Hubbard | Hardin | 836 | 779 |
| Hudson | Black Hawk | 613 | 492 |
| Hull | Sioux | 1,127 | 1,072 |
| Humboldt | Humboldt | 3,219 | 2,819 |
| Humeston | Wayne | 750 | 903 |
| Hurstville | Jackson | 83 | 89 |
| Huxley | Story | 422 | 392 |
| Ida Grove | Ida | 2,202 | 2,238 |
| Imogene | Fremont | 274 | 280 |
| Independence | Buchanan | 4,865 | 4,342 |
| Indianola | Warren | 5,145 | 4,123 |
| Inwood | Lyon | 644 | 634 |
| Ionia | Chickasaw | 301 | 283 |
| Iowa City | Johnson | 27,212 | 17,182 |
| Iowa Falls | Hardin | 4,900 | 4,425 |
| Ireton | Sioux | 573 | 653 |
| Irwin | Shelby | 381 | 345 |
| Jackson Junction | Winneshiek | 107 | 122 |
| Jamaica | Guthrie | 303 | 283 |
| Janesville | Black Hawk, Bremer | 445 | 366 |
| Jefferson | Greene | 4,326 | 4,088 |
| Jesup | Buchanan | 1,158 | 902 |
| Jewell | Hamilton | 973 | 1,051 |
| Joice | Worth | 244 | 263 |
| Jolley | Calhoun | 195 | 161 |
| Kalona | Washington | 947 | 765 |
| Kamrar | Hamilton | 261 | 288 |
| Kanawha | Hancock | 747 | 767 |
| Kellerton | Ringgold | 483 | 563 |
| Kelley | Story | 244 | 159 |
| Kellogg | Jasper | 670 | 648 |
| Kensett | Worth | 424 | 392 |
| Kent | Union | 169 | 138 |
| Keokuk | Lee | 18,144 | 15,076 |

| CITY OR TOWN | COUNTY | 1950 | 1940 |
|--------------|-------------|-------|-------|
| Keosauqua | Van Buren | 1,101 | 1,040 |
| Keota | Keokuk | 1,145 | 1,032 |
| Keswick | Keokuk | 276 | 307 |
| Keystone | Benton | 438 | 466 |
| Kimballton | Audubon | 428 | 349 |
| Kingsley | Plymouth | 1,098 | 1,145 |
| Kinross | Keokuk | 105 | 109 |
| Kirkman | Shelby | 131 | 185 |
| Kirkville | Wapello | 213 | 241 |
| Kiron | Crawford | 255 | 260 |
| Klemme | Hancock | 555 | 528 |
| Knierim | Calhoun | 133 | 159 |
| Knoxville | Marion | 7,625 | 6,936 |
| Lacona | Warren | 430 | 424 |
| Ladora | Iowa | 273 | 300 |
| Lake City | Calhoun | 2,308 | 2,216 |
| Lake Mills | Winnebago | 1,560 | 1,677 |
| Lake Park | Dickinson | 924 | 828 |
| Lakeside | Buena Vista | 219 | 103 |
| Lake View | Sac | 1,158 | 1,082 |
| Lakota | Kossuth | 443 | 457 |
| Lamoni | Decatur | 2,196 | 1,567 |
| Lamont | Buchanan | 574 | 589 |
| La Motte | Jackson | 280 | 272 |
| Lanesboro | Carroll | 280 | 289 |
| Lansing | Allamakee | 1,536 | 1,388 |
| LaPorte City | Black Hawk | 1,770 | 1,594 |
| Larchwood | Lyon | 415 | 405 |
| Larrabee | Cherokee | 158 | 189 |
| Latimer | Franklin | 434 | 416 |
| Laurel | Marshall | 257 | 232 |
| Laurens | Pocahontas | 1,556 | 1,304 |
| Lawler | Chickasaw | 539 | 542 |
| Lawton | Woodbury | 254 | 263 |
| LeClaire | Scott | 1,124 | 881 |
| Ledyard | Kossuth | 327 | 317 |
| Le Grand | Marshall | 393 | 329 |
| Lehigh | Webster | 881 | 1,004 |
| Leighton | Mahaska | 118 | 128 |
| Leland | Winnebago | 209 | 235 |
| LeMars | Plymouth | 5,844 | 5,353 |
| Lenox | Taylor | 1,171 | 1,220 |
| Leon | Decatur | 2,139 | 2,307 |
| LeRoy | Decatur | 91 | 129 |
| Lester | Lyon | 217 | 286 |
| Letts | Louisa | 404 | 362 |
| Lewis | Cass | 511 | 557 |
| Libertyville | Jefferson | 311 | 310 |
| Lidderdale | Carroll | 180 | 208 |
| Line Springs | Howard | 551 | 567 |
| Lincoln | Tama | 194 | 167 |
| Linden | Dallas | 290 | 298 |
| Lineville | Wayne | 482 | 520 |
| Linn Grove | Buena Vista | 320 | 402 |
| Lisbon | Linn | 952 | 873 |
| Liscomb | Marshall | 278 | 340 |
| Littleport | Clayton | 139 | 170 |
| Little Rock | Lyon | 533 | 633 |
| Little Sioux | Harrison | 349 | 434 |
| Livermore | Humboldt | 615 | 736 |
| Lockridge | Jefferson | 233 | 279 |
| Logan | Harrison | 1,550 | 1,700 |

| CITY OR TOWN | COUNTY | 1950 | 1940 |
|----------------|-------------------|--------|--------|
| Lohrville | Calhoun | 698 | 776 |
| Lone Rock | Kossuth | 188 | 170 |
| Lone Tree | Johnson | 639 | 651 |
| Long Grove | Scott | 156 | 139 |
| Lorimore | Union | 505 | 614 |
| Lost Nation | Clinton | 557 | 493 |
| Lovilia | Monroe | 619 | 852 |
| Lowden | Cedar | 642 | 645 |
| Low Moor | Clinton | 279 | 252 |
| Luana | Clayton | 220 | 204 |
| Lucas | Lucas | 420 | 534 |
| Luther | Boone | 131 | 145 |
| LuVerne | Humboldt, Kossuth | 553 | 576 |
| Luxembourg | Dubuque | 120 | 124 |
| Luzerne | Benton | 186 | 135 |
| Lynnville | Jasper | 406 | 427 |
| Lytton | Calhoun, Sac | 373 | 335 |
| McCallsburg | Story | 290 | 278 |
| McCausland | Scott | 150 | 115 |
| McClelland | Pottawattamie | 159 | 165 |
| McGregor | Clayton | 1,138 | 1,309 |
| McIntire | Mitchell | 300 | 300 |
| Macedonia | Pottawattamie | 298 | 329 |
| Macksburg | Madison | 220 | 255 |
| Madrid | Boone | 1,829 | 2,074 |
| Magnolia | Harrison | 207 | 242 |
| Malcom | Poweshiek | 406 | 447 |
| Mallard | Palo Alto | 399 | 438 |
| Maloy | Ringgold | 90 | 95 |
| Malvern | Mills | 1,263 | 1,325 |
| Manchester | Delaware | 3,987 | 3,762 |
| Manilla | Crawford | 1,035 | 1,040 |
| Manly | Worth | 1,473 | 1,445 |
| Manning | Carroll | 1,801 | 1,748 |
| Manson | Calhoun | 1,622 | 1,429 |
| Mapleton | Monona | 1,857 | 1,824 |
| Maquoketa | Jackson | 4,307 | 4,076 |
| Marathon | Buena Vista | 565 | 597 |
| Marble Rock | Floyd | 470 | 660 |
| Marcus | Cherokee | 1,263 | 1,206 |
| Marengo | Iowa | 2,151 | 2,260 |
| Marion | Linn | 5,916 | 4,721 |
| Marne | Cass | 214 | 245 |
| Marquette | Clayton | 641 | 747 |
| Marshalltown | Marshall | 19,821 | 19,240 |
| Martelle | Jones | 228 | 215 |
| Martensdale | Warren | 161 | 172 |
| Martinsburg | Keokuk | 219 | 218 |
| Marysville | Marion | 165 | 203 |
| Mason City | Cerro Gordo | 27,980 | 27,080 |
| Masonville | Delaware | 133 | 176 |
| Massena | Cass | 459 | 479 |
| Matlock | Sioux | 104 | 112 |
| Maurice | Sioux | 256 | 272 |
| Maxwell | Story | 802 | 812 |
| Maynard | Fayette | 455 | 432 |
| Maysville | Scott | 70 | 44 |
| Mechanicsville | Cedar | 850 | 821 |
| Mediapolis | Des Moines | 834 | 806 |
| Melbourne | Marshall | 510 | 480 |
| Melcher | Marion | 898 | 1,290 |
| Melrose | Monroe | 310 | 451 |

| CITY OR TOWN | COUNTY | 1950 | 1940 |
|-----------------|---------------|--------|--------|
| Melvin | Osceola | 325 | 328 |
| Menlo | Guthrie | 421 | 441 |
| Meriden | Cherokee | 164 | 200 |
| Merrill | Plymouth | 605 | 547 |
| Meservey | Cerro Gordo | 297 | 282 |
| Middletown | Des Moines | 229 | 134 |
| Miles | Jackson | 344 | 314 |
| Milford | Dickinson | 1,375 | 1,202 |
| Millersburg | Iowa | 200 | 177 |
| Millerton | Wayne | 140 | 163 |
| Milo | Warren | 525 | 528 |
| Milton | Van Buren | 719 | 809 |
| Minburn | Dallas | 353 | 335 |
| Minden | Pottawattamie | 328 | 310 |
| Mingo | Jasper | 227 | 290 |
| Missouri Valley | Harrison | 3,546 | 3,994 |
| Mitchell | Mitchell | 168 | 161 |
| Mitchellville | Polk | 906 | 769 |
| Modale | Harrison | 283 | 385 |
| Mondamin | Harrison | 489 | 610 |
| Moneta | O'Brien | 89 | 115 |
| Monmouth | Jackson | 198 | 190 |
| Monona | Clayton | 1,346 | 1,191 |
| Monroe | Jasper | 1,108 | 1,015 |
| Montezuma | Poweshiek | 1,460 | 1,477 |
| Monticello | Jones | 2,888 | 2,546 |
| Montour | Tama | 380 | 393 |
| Montrose | Lee | 643 | 592 |
| Moorhead | Monona | 392 | 421 |
| Moorland | Webster | 248 | 215 |
| Moravia | Appanoose | 652 | 731 |
| Morley | Jones | 157 | 119 |
| Morning Sun | Louisa | 939 | 861 |
| Morrison | Grundy | 169 | 161 |
| Moulton | Appanoose | 985 | 1,181 |
| Mt. Auburn | Benton | 216 | 223 |
| Mount Ayr | Ringgold | 1,793 | 1,930 |
| Mount Pleasant | Henry | 5,843 | 4,610 |
| Mount Sterling | Van Buren | 144 | 134 |
| Mount Union | Henry | 167 | 186 |
| Mount Vernon | Linn | 2,320 | 1,489 |
| Moville | Woodbury | 964 | 973 |
| Murray | Clarke | 767 | 857 |
| Muscatine | Muscatine | 19,041 | 18,286 |
| Mystic | Appanoose | 1,233 | 1,822 |
| Nashua | Chickasaw | 1,609 | 1,439 |
| Nemaha | Sac | 184 | 169 |
| Neola | Pottawattamie | 839 | 841 |
| Nevada | Story | 3,763 | 3,353 |
| New Albin | Allamakee | 568 | 602 |
| Newell | Buena Vista | 834 | 854 |
| Newhall | Benton | 366 | 330 |
| New Hampton | Chickasaw | 3,323 | 2,933 |
| New Hartford | Butler | 584 | 548 |
| New Liberty | Scott | 126 | 125 |
| New London | Henry | 1,510 | 1,340 |
| New Market | Taylor | 573 | 681 |
| New Providence | Hardin | 212 | 236 |
| New Sharon | Mahaska | 1,089 | 1,214 |
| Newton | Jasper | 11,723 | 10,462 |
| New Vienna | Dubuque | 204 | 229 |
| New Virginia | Warren | 342 | 410 |

| CITY OR TOWN | COUNTY | 1950 | 1940 |
|-------------------|---------------|--------|--------|
| Nichols | Muscatine | 348 | 357 |
| Nodaway | Adams | 233 | 270 |
| Nora Springs | Floyd | 1,257 | 1,198 |
| Northboro | Page | 167 | 182 |
| North Buena Vista | Clayton | 148 | 203 |
| North English | Iowa | 853 | 865 |
| North Liberty | Johnson | 309 | 282 |
| North Washington | Chickasaw | 159 | 138 |
| Northwood | Worth | 1,767 | 1,724 |
| Norwalk | Warren | 435 | 377 |
| Norway | Benton | 441 | 407 |
| Numa | Appanoose | 248 | 322 |
| Oakland | Pottawattamie | 1,296 | 1,317 |
| Oakville | Louisa | 360 | 391 |
| Ocheydan | Osceola | 700 | 712 |
| Odebolt | Sac | 1,279 | 1,350 |
| Oelwein | Fayette | 7,858 | 7,801 |
| Ogden | Boone | 1,486 | 1,513 |
| Okoboji | Dickinson | 336 | 271 |
| Olds | Henry | 187 | 203 |
| Old Town | Dickinson | 40 | |
| Olin | Jones | 626 | 707 |
| Ollie | Keokuk | 298 | 294 |
| Onawa | Monona | 3,498 | 3,438 |
| Oneida | Delaware | 75 | 84 |
| Onslow | Jones | 244 | 230 |
| Orange City | Sioux | 2,166 | 1,920 |
| Orchard | Mitchell | 114 | 126 |
| Orient | Adair | 427 | 442 |
| Orleans | Dickinson | 317 | 244 |
| Osage | Mitchell | 3,436 | 3,196 |
| Osceola | Clarke | 3,422 | 3,281 |
| Oskaloosa | Mahaska | 11,124 | 11,024 |
| Ossian | Winneshiek | 804 | 822 |
| Osterdock | Clayton | 51 | 78 |
| Oto | Woodbury | 302 | 410 |
| Ottosen | Humboldt | 127 | 152 |
| Ottumwa | Wapello | 33,631 | 31,570 |
| Owasa | Hardin | 100 | 117 |
| Oxford | Johnson | 543 | 542 |
| Oxford Junction | Jones | 663 | 705 |
| Oyens | Plymouth | 95 | 104 |
| Pacific Junction | Mills | 550 | 558 |
| Packwood | Jefferson | 211 | 256 |
| Palmer | Pocahontas | 296 | 305 |
| Palo | Linn | 285 | 250 |
| Panama | Shelby | 230 | 255 |
| Panora | Guthrie | 1,062 | 1,169 |
| Parkersburg | Butler | 1,300 | 1,260 |
| Parnell | Iowa | 206 | 263 |
| Paton | Greene | 404 | 394 |
| Patterson | Madison | 133 | 166 |
| Paullina | O'Brien | 1,289 | 1,230 |
| Pella | Marion | 4,427 | 3,638 |
| Peosta | Dubuque | 60 | 45 |
| Perry | Dallas | 6,174 | 5,977 |
| Persia | Harrison | 373 | 395 |
| Peterson | Clay | 589 | 603 |
| Pierson | Woodbury | 453 | 531 |
| Pilot Mound | Boone | 246 | 282 |
| Pioneer | Humboldt | 83 | 129 |
| Pisgah | Harrison | 327 | 397 |

| CITY OR TOWN | COUNTY | 1950 | 1940 |
|----------------|------------------|-------|-------|
| Plainfield | Bremer | 387 | 362 |
| Plain View | Scott | 42 | 36 |
| Plano | Appanoose | 106 | 209 |
| Pleasanton | Decatur | 130 | 180 |
| Pleasant Plain | Jefferson | 148 | 171 |
| Pleasantville | Marion | 893 | 895 |
| Plover | Pocahontas | 243 | 280 |
| Plymouth | Cerro Gordo | 395 | 427 |
| Pocahontas | Pocahontas | 1,949 | 1,730 |
| Polk City | Polk | 336 | 343 |
| Pomeroy | Calhoun | 868 | 843 |
| Popejoy | Franklin | 201 | 199 |
| Portsmouth | Shelby | 299 | 320 |
| Postville | Allamakee | 1,343 | 1,194 |
| Prairieburg | Linn | 210 | 193 |
| Prairie City | Jasper | 834 | 831 |
| Prescott | Adams | 372 | 400 |
| Preston | Jackson | 684 | 602 |
| Pringhar | O'Brien | 1,152 | 1,081 |
| Princeton | Scott | 495 | 414 |
| Promise City | Wayne | 218 | 225 |
| Protivin | Howard | 283 | 290 |
| Pulaski | Davis | 381 | 400 |
| Quasqueton | Buchanan | 374 | 400 |
| Quimby | Cherokee | 398 | 363 |
| Radcliffe | Hardin | 638 | 631 |
| Rake | Winnebago | 351 | 329 |
| Ralston | Carroll, Greene | 166 | 202 |
| Randalia | Fayette | 132 | 121 |
| Randall | Hamilton | 202 | |
| Randolph | Fremont | 295 | 379 |
| Rathbun | Appanoose | 229 | 352 |
| Readlyn | Bremer | 468 | 426 |
| Reasnor | Jasper | 227 | 221 |
| Redding | Ringgold | 200 | 246 |
| Redfield | Dallas | 892 | 898 |
| Red Oak | Montgomery | 6,526 | 5,763 |
| Reinbeck | Grundy | 1,460 | 1,429 |
| Rembrandt | Buena Vista | 296 | 302 |
| Remsen | Plymouth | 1,280 | 1,196 |
| Renwick | Humboldt | 474 | 470 |
| Rhodes | Marshall | 369 | 379 |
| Riceville | Howard, Mitchell | 962 | 910 |
| Richland | Keokuk | 591 | 614 |
| Ricketts | Crawford | 166 | 167 |
| Ridgeway | Winneshiek | 307 | 323 |
| Rinard | Calhoun | 115 | 143 |
| Ringsted | Emmet | 578 | 508 |
| Rippey | Greene | 354 | 421 |
| Riverside | Washington | 631 | 633 |
| Riverton | Fremont | 472 | 543 |
| Robins | Linn | 272 | 205 |
| Rock Falls | Cerro Gordo | 139 | 153 |
| Rockford | Floyd | 979 | 1,054 |
| Rock Rapids | Lyon | 2,640 | 2,556 |
| Rock Valley | Sioux | 1,581 | 1,507 |
| Rockwell | Cerro Gordo | 753 | 779 |
| Rockwell City | Calhoun | 2,333 | 2,391 |
| Rodman | Palo Alto | 123 | 170 |
| Rodney | Monona | 127 | 131 |
| Roland | Story | 687 | 791 |
| Rolfe | Pocahontas | 997 | 1,122 |

| CITY OR TOWN | COUNTY | 1950 | 1940 |
|----------------|--------------------|--------|--------|
| Rome | Henry | 134 | 119 |
| Rose Hill | Mahaska | 243 | 269 |
| Rossie | Clay | 112 | 95 |
| Rowan | Wright | 304 | 316 |
| Rowley | Buchanan | 249 | 233 |
| Royal | Clay | 495 | 426 |
| Rudd | Floyd | 398 | 410 |
| Runnells | Polk | 307 | 388 |
| Russell | Lucas | 566 | 642 |
| Ruthven | Palo Alto | 868 | 832 |
| Rutland | Humboldt | 225 | 255 |
| Ryan | Delaware | 362 | 341 |
| Sabula | Jackson | 888 | 771 |
| Sac City | Sac | 3,170 | 3,165 |
| Sageville | Dubuque | 118 | 66 |
| St. Ansgar | Mitchell | 981 | 934 |
| St. Anthony | Marshall | 175 | 211 |
| St. Charles | Madison | 319 | 331 |
| St. Lucas | Fayette | 158 | 158 |
| St. Marys | Warren | 89 | 84 |
| St. Olaf | Clayton | 158 | 191 |
| St. Paul | Lee | 113 | 94 |
| Salem | Henry | 473 | 457 |
| Salix | Woodbury | 337 | 392 |
| Sanborn | O'Brien | 1,337 | 1,344 |
| Sandyville | Warren | 92 | 93 |
| Scarville | Winnebago | 105 | 136 |
| Schaller | Sac | 841 | 758 |
| Schleswig | Crawford | 751 | 628 |
| Scranton | Greene | 891 | 1,014 |
| Searsboro | Poweshiek | 183 | 195 |
| Sergeant Bluff | Woodbury | 569 | 587 |
| Seymour | Wayne | 1,223 | 1,539 |
| Shambaugh | Page | 251 | 269 |
| Shannon City | Ringgold, Union | 171 | 288 |
| Sharpsburg | Taylor | 147 | 173 |
| Sheffield | Franklin | 1,163 | 1,060 |
| Shelby | Shelby | 592 | 627 |
| Sheldahl | Boone, Polk, Story | 211 | 206 |
| Sheldon | O'Brien | 4,001 | 3,768 |
| Shell Rock | Butler | 1,013 | 925 |
| Shellsburg | Benton | 632 | 552 |
| Shenandoah | Page | 6,938 | 6,846 |
| Sherrill | Dubuque | 162 | 82 |
| Sibley | Osceola | 2,559 | 2,356 |
| Sidney | Fremont | 1,132 | 1,290 |
| Sigourney | Keokuk | 2,343 | 2,355 |
| Silver City | Mills | 311 | 346 |
| Sioux Center | Sioux | 1,860 | 1,680 |
| Sioux City | Woodbury | 83,991 | 82,364 |
| Sioux Rapids | Buena Vista | 1,010 | 1,056 |
| Slater | Story | 583 | 544 |
| Sloan | Woodbury | 654 | 628 |
| Smithland | Woodbury | 373 | 389 |
| Soldier | Monona | 323 | 308 |
| Solon | Johnson | 527 | 515 |
| Somers | Calhoun | 217 | 213 |
| South English | Keokuk | 248 | 288 |
| Spencer | Clay | 7,446 | 6,599 |
| Spillville | Winneshiek | 363 | 329 |
| Spirit Lake | Dickinson | 2,467 | 2,161 |
| Spragueville | Jackson | 115 | 116 |

| CITY OR TOWN | COUNTY | 1950 | 1940 |
|--------------------|-------------------|-------|-------|
| Springbrook | Jackson | 109 | 131 |
| Spring Hill | Warren | 86 | 146 |
| Springville | Linn | 680 | 608 |
| Stacyville | Mitchell | 544 | 533 |
| Stanhope | Hamilton | 420 | 425 |
| Stanley | Buchanan | 158 | 185 |
| Stanton | Montgomery | 570 | 571 |
| Stanwood | Cedar | 547 | 569 |
| State Center | Marshall | 1,040 | 1,033 |
| Steamboat Rock | Hardin | 395 | 385 |
| Stockport | Van Buren | 346 | 338 |
| Stockton | Muscatine | 165 | 124 |
| Storm Lake | Buena Vista | 6,954 | 5,274 |
| Story City | Story | 1,545 | 1,479 |
| Stout | Grundy | 135 | 135 |
| Stratford | Hamilton, Webster | 673 | 712 |
| Strawberry Point | Clayton | 1,247 | 1,223 |
| Struble | Plymouth | 91 | 134 |
| Stuart | Adair, Guthrie | 1,500 | 1,611 |
| Sully | Jasper | 452 | 402 |
| Sumner | Bremer | 1,911 | 1,752 |
| Superior | Dickinson | 240 | 230 |
| Sutherland | O'Brien | 835 | 875 |
| Swaledale | Cerro Gordo | 205 | 204 |
| Swan | Marion | 194 | 217 |
| Swea City | Kossuth | 869 | 735 |
| Swisher | Johnson | 205 | 93 |
| Tabor | Fremont, Mills | 869 | 976 |
| Tama | Tama | 2,930 | 2,832 |
| Templeton | Carroll | 385 | 390 |
| Tennant | Shelby | 95 | 109 |
| Terril | Dickinson | 425 | 452 |
| Thayer | Union | 152 | 157 |
| Thompson | Winnebago | 698 | 664 |
| Thor | Humboldt | 271 | 264 |
| Thornburg | Keokuk | 138 | 184 |
| Thornton | Cerro Gordo | 441 | 398 |
| Thurman | Fremont | 284 | 325 |
| Tiffin | Johnson | 256 | 240 |
| Tingley | Ringgold | 333 | 390 |
| Tipton | Cedar | 2,633 | 2,518 |
| Titonka | Kossuth | 589 | 574 |
| Toledo | Tama | 2,106 | 2,073 |
| Toronto | Clinton | 165 | 142 |
| Traer | Tama | 1,627 | 1,493 |
| Treynor | Pottawattamie | 247 | 219 |
| Tripoli | Bremer | 1,124 | 1,001 |
| Truesdale | Buena Vista | 158 | 135 |
| Truro | Madison | 354 | 353 |
| Turin | Monona | 160 | 184 |
| Udell | Appanoose | 96 | 137 |
| Underwood | Pottawattamie | 278 | 251 |
| Union | Hardin | 490 | 585 |
| Unionville | Appanoose | 204 | 253 |
| University Heights | Johnson | 446 | 261 |
| University Park | Mahaska | 457 | 462 |
| Urbana | Benton | 414 | 397 |
| Urbandale | Polk | 1,777 | 1,083 |
| Ute | Monona | 563 | 581 |
| Vail | Crawford | 532 | 576 |
| Valeria | Jasper | 57 | 79 |
| Van Horne | Benton | 511 | 551 |

| CITY OR TOWN | COUNTY | 1950 | 1940 |
|-----------------|-----------------|--------|--------|
| Van Meter | Dallas | 364 | 436 |
| Van Wert | Decatur | 318 | 383 |
| Varina | Pocahontas | 144 | 220 |
| Victor | Iowa, Poweshiek | 741 | 763 |
| Villisca | Montgomery | 1,838 | 2,011 |
| Vincent | Webster | 193 | 192 |
| Vining | Tama | 112 | 126 |
| Vinton | Benton | 4,307 | 4,163 |
| Volga City | Clayton | 423 | 429 |
| Wadena | Fayette | 316 | 377 |
| Wahpeton | Dickinson | 127 | 73 |
| Walcott | Scott | 480 | 440 |
| Walker | Linn | 549 | 462 |
| Wallingford | Emmet | 229 | 233 |
| Wall Lake | Sac | 753 | 762 |
| Walnut | Pottawattamie | 888 | 902 |
| Wapello | Louisa | 1,755 | 1,603 |
| Washington | Washington | 5,902 | 5,227 |
| Washta | Cherokee | 403 | 442 |
| Waterloo | Black Hawk | 65,198 | 51,743 |
| Waterville | Allamakee | 199 | 253 |
| Waucoma | Fayette | 385 | 430 |
| Waukee | Dallas | 501 | 473 |
| Waukon | Allamakee | 3,158 | 2,972 |
| Waverly | Bremer | 5,124 | 4,156 |
| Wayland | Henry | 600 | 576 |
| Webb | Clay | 235 | 254 |
| Webster | Keokuk | 136 | 165 |
| Webster City | Hamilton | 7,611 | 6,738 |
| Weldon | Decatur | 229 | 250 |
| Wellman | Washington | 1,071 | 1,129 |
| Wellsburg | Grundy | 744 | 616 |
| Welton | Clinton | 93 | 100 |
| Wesley | Kossuth | 509 | 468 |
| West Bend | Palo Alto | 772 | 737 |
| West Branch | Cedar | 769 | 719 |
| West Burlington | Des Moines | 1,614 | 1,323 |
| West Chester | Washington | 218 | 213 |
| West Des Moines | Polk | 5,615 | 4,252 |
| Westfield | Plymouth | 172 | 197 |
| Westgate | Fayette | 226 | 247 |
| West Liberty | Muscatine | 1,886 | 1,802 |
| West Mitchell | Mitchell | 112 | 108 |
| West Okoboji | Dickinson | 158 | 117 |
| Westphalia | Shelby | 160 | 126 |
| West Point | Lee | 662 | 543 |
| Westside | Crawford | 393 | 373 |
| West Union | Fayette | 2,141 | 2,059 |
| What Cheer | Keokuk | 1,119 | 1,339 |
| Wheatland | Clinton | 568 | 535 |
| Whiting | Monona | 663 | 688 |
| Whittemore | Kossuth | 678 | 671 |
| Whitten | Hardin | 174 | 227 |
| Wiley | Carroll | 94 | 86 |
| Williams | Hamilton | 519 | 489 |
| Williamsburg | Iowa | 1,183 | 1,308 |
| Williamson | Lucas | 294 | 616 |
| Wilton | Muscatine | 1,446 | 1,146 |
| Windsor Heights | Polk | 1,414 | |
| Winfield | Henry | 888 | 864 |
| Winterset | Madison | 3,570 | 3,631 |
| Winthrop | Buchanan | 604 | 546 |

| CITY OR TOWN | COUNTY | 1950 | 1940 |
|--------------|------------------|-------|-------|
| Wiota | Cass | 227 | 246 |
| Woden | Hancock | 272 | 305 |
| Woodbine | Harrison | 1,304 | 1,467 |
| Woodburn | Clarke | 255 | 324 |
| Woodward | Dallas | 908 | 895 |
| Woolstock | Wright | 255 | 271 |
| Worthington | Dubuque | 337 | 326 |
| Wyoming | Jones | 724 | 656 |
| Yale | Guthrie | 293 | 287 |
| Yetter | Calhoun | 121 | 135 |
| Yorktown | Page | 146 | 197 |
| Zearing | Story | 514 | 474 |
| Zwingle | Dubuque, Jackson | 132 | 118 |

PRESIDENTS OF THE UNITED STATES

| Year Chosen | NAMES | Where From | Terms of Office | Politics |
|-------------|------------------------|---------------|-----------------------------|------------|
| 1789 | George Washington | Virginia | 8 years | Federalist |
| 1796 | John Adams | Massachusetts | 4 years | Federalist |
| 1800 | Thomas Jefferson | Virginia | 8 years | Republican |
| 1808 | James Madison | Virginia | 8 years | Republican |
| 1816 | James Monroe | Virginia | 8 years | Republican |
| 1824 | John Quincy Adams | Massachusetts | 4 years | Republican |
| 1828 | Andrew Jackson | Tennessee | 8 years | Democrat |
| 1836 | Martin Van Buren | New York | 4 years | Democrat |
| 1840 | Wm. H. Harrison | Ohio | 1 month | Whig |
| 1841 | John Tyler | Virginia | 3 years, 11 months | Whig |
| 1844 | James Knox Polk | Tennessee | 4 years | Democrat |
| 1848 | *Zachary Taylor | Louisiana | 1 year, 4 months, 5 days | Whig |
| 1850 | Millard Fillmore | New York | 2 years, 7 months, 26 days | Whig |
| 1852 | Franklin Pierce | New Hampshire | 4 years | Democrat |
| 1856 | James Buchanan | Pennsylvania | 4 years | Democrat |
| 1860 | *Abraham Lincoln | Illinois | 4 years, 1 month, 10 days | Republican |
| 1865 | Andrew Johnson | Tennessee | 3 years, 10 months, 20 days | Republican |
| 1868 | Ulysses S. Grant | Illinois | 8 years | Republican |
| 1876 | Rutherford B. Hays | Ohio | 4 years | Republican |
| 1880 | *James A. Garfield | Ohio | 6 months, 15 days | Republican |
| 1881 | Chester A. Arthur | New York | 3 years, 5 months, 15 days | Republican |
| 1884 | Grover Cleveland | New York | 4 years | Democrat |
| 1888 | Benjamin Harrison | Indiana | 4 years | Republican |
| 1892 | Grover Cleveland | New York | 4 years | Democrat |
| 1896 | *William McKinley | Ohio | 4 years, 6 months, 10 days | Republican |
| 1901 | Theodore Roosevelt | New York | 8 years, 5 months, 20 days | Republican |
| 1904 | Theodore Roosevelt | New York | 4 years | Republican |
| 1908 | William H. Taft | Ohio | 4 years | Republican |
| 1912 | Woodrow Wilson | New Jersey | 8 years | Democrat |
| 1920 | *Warren G. Harding | Ohio | 2 years, 5 months | Republican |
| 1923 | Calvin Coolidge | Massachusetts | 1 year, 7 months | Republican |
| 1924 | Calvin Coolidge | Massachusetts | 4 years | Republican |
| 1928 | Herbert Hoover | California | 4 years | Republican |
| 1932 | Franklin D. Roosevelt | New York | 4 years | Democrat |
| 1936 | Franklin D. Roosevelt | New York | 4 years | Democrat |
| 1940 | Franklin D. Roosevelt | New York | 4 years | Democrat |
| 1944 | *Franklin D. Roosevelt | New York | 2 months, 22 days | Democrat |
| 1945 | Harry S. Truman | Missouri | 3 years, 9 months, 8 days | Democrat |
| 1948 | Harry S. Truman | Missouri | 4 years | Democrat |
| 1952 | Dwight D. Eisenhower | New York | | Republican |

¹Died in office April 4, 1841. Vice President Tyler succeeded him.

²Died in office July 9, 1850. Vice President Fillmore succeeded him.

³Assassinated, April 14, 1864. Vice President Johnson succeeded him.

⁴Assassinated, September 20, 1881. Vice President Arthur succeeded him.

⁵Assassinated, September 14, 1901. Vice President Theodore Roosevelt succeeded him.

⁶Died in office August 2, 1923. Vice President Coolidge succeeded him.

⁷Died in office April 12, 1945. Vice President Harry Truman succeeded him.

POPULAR VOTE IN IOWA FOR PRESIDENT

| YEAR | PRESIDENT | YEAR | PRESIDENT | | |
|------|-----------------------|---------|-----------|----------------------|---------|
| 1848 | Zachary Taylor....*D | 12,052 | 1908 | Wm. H. TaftR | 275,210 |
| | Lewis CassW | 10,626 | | Wm. J. BryanD | 200,771 |
| 1852 | Franklin PierceD | 17,823 | 1912 | Woodrow Wilson ..D | 185,325 |
| | Winfield ScottW | 15,895 | | Theo. Roosevelt ...P | 161,819 |
| 1856 | John C. Fremont ...R | 45,073 | | W. H. TaftR | 119,805 |
| | James Buchanan ...D | 37,568 | 1916 | Chas. E. Hughes ...R | 280,439 |
| 1860 | Abraham Lincoln ..R | 70,118 | | Woodrow Wilson ..D | 221,699 |
| | Stephen Douglas ..D | 55,639 | 1920 | Warren Harding ...R | 634,674 |
| 1864 | Abraham Lincoln ..R | 88,500 | | James M. CoxD | 227,921 |
| | Geo. B. McClellan ..D | 49,525 | 1924 | Calvin Coolidge ...R | 537,453 |
| 1868 | Ulysses S. Grant ..R | 120,399 | | John W. DavisD | 160,352 |
| | Horatio Seymour ..D | 74,040 | 1928 | Herbert Hoover ...R | 623,570 |
| 1872 | Ulysses S. Grant ...R | 131,566 | | Al SmithD | 379,311 |
| | Horace Greeley ...D | 71,179 | 1932 | F. D. Roosevelt ...D | 598,019 |
| 1876 | Rutherford Hayes ..R | 171,326 | | Herbert Hoover ...R | 414,483 |
| | Sam J. TildenD | 112,121 | 1936 | F. D. Roosevelt ...D | 621,756 |
| 1880 | James A. Garfield ..R | 183,904 | | Alfred LandonR | 487,977 |
| | Winfield Hancock ..D | 105,845 | 1940 | Wendell Willkie ..R | 632,370 |
| 1884 | James G. Blaine ...R | 197,088 | | F. D. Roosevelt ...D | 578,800 |
| | Grover Cleveland..D | 177,316 | 1944 | F. D. Roosevelt ...D | 499,876 |
| 1888 | Benj. Harrison....R | 211,603 | | Thos. DeweyR | 547,267 |
| | Grover Cleveland..D | 197,877 | 1948 | Harry TrumanD | 522,380 |
| 1892 | Benj. Harrison ...R | 219,795 | | Thos. DeweyR | 494,013 |
| | Grover Cleveland..D | 196,365 | 1952 | D. Eisenhower ...R | 808,906 |
| 1896 | Wm. McKinley ...R | 289,293 | | A. StevensonD | 451,513 |
| | Wm. J. BryanD | 223,741 | | | |
| 1900 | William McKinley ..R | 807,808 | | | |
| | Wm. J. BryanD | 209,265 | | | |
| 1904 | Theo. Roosevelt ...R | 807,907 | | | |
| | Alton B. ParkerD | 149,141 | | | |

*Political Party—D, Democrat; W, Whig; R, Republican; P, Progressive.

POPULAR VOTE IN IOWA FOR UNITED STATES SENATORS

United States Senators in Iowa, were elected in joint session of the House and Senate of the Iowa General Assembly, from 1846 to 1909. Term six years.

Starting in 1914, their election was by popular vote.

| | | | | | |
|------|--------------------------------|---------|------|----------------------------------|---------|
| 1914 | Albert B. Cummins R | 205,361 | 1936 | Clyde HerringD | 539,555 |
| | M. ConnollyD | 167,491 | | L. J. Dickinson ...R | 503,635 |
| 1918 | W. S. KenyonR | 230,264 | 1936 | Guy Gillette (short term)D | 536,075 |
| | Chas. R. KeyesD | 121,830 | | Berry HaldenR | 478,521 |
| 1920 | A. B. CumminsR | 528,499 | | Guy GilletteD | 413,751 |
| | Claude PorterD | 322,015 | 1938 | L. J. Dickinson ...R | 410,983 |
| 1922 | Smith Brookhart ...R | 389,751 | | Geo. WilsonR | 410,383 |
| | Clyde HerringD | 227,833 | 1942 | Clyde HerringD | 295,194 |
| 1924 | Smith Brookhart ...R | 447,504 | | B. Hickenlooper ...R | 523,963 |
| | Dan SteckD | 446,840 | 1944 | Guy GilletteD | 494,229 |
| 1926 | Smith Brookhart ...R | 323,409 | | Guy GilletteD | 578,226 |
| | Claude PorterD | 247,869 | | Geo. WilsonR | 415,778 |
| 1928 | D. Stewart (short term)R | 336,454 | 1950 | B. Hickenlooper ...R | 470,613 |
| | L. J. Dickinson ...R | 307,617 | | A. J. Loveland ...D | 383,766 |
| 1930 | Dan SteckD | 235,245 | 1954 | Thomas A. Martin..R | 442,409 |
| | Louis MurphyD | 538,422 | | Guy GilletteD | 402,712 |
| 1932 | Henry FieldR | 399,929 | | | |
| | BrookhartI | 43,174 | | | |

POPULAR VOTE IN IOWA FOR GOVERNOR

| YEAR | GOVERNOR | YEAR | GOVERNOR | | |
|------|------------------------|---------|----------|------------------------|---------|
| 1846 | Ansel Briggs*D | 7,625 | 1906 | Albert Cummins ... R | 216,995 |
| | Thos. McKnight ... W | 7,379 | | Claude Porter ... D | 196,123 |
| 1850 | Stephen Hemstead .D | 13,486 | 1909 | Beryl F. Carroll ... R | 256,980 |
| | James L. Thompson W | 11,452 | | Fred E. White ... D | 196,929 |
| 1854 | James W. Grimes .W | 23,325 | 1911 | Beryl F. Carroll ... R | 206,678 |
| | Curtis Bates ... D | 21,202 | | Claude Porter ... D | 187,353 |
| 1858 | Ralph P. Lowe ... R | 38,498 | 1913 | Geo. W. Clarke ... R | 184,148 |
| | Ben M. Samuels ... D | 36,088 | | Edward G. Dunn ... D | 182,449 |
| 1860 | Sam J. Kirkwood ... R | 56,502 | 1915 | Geo. W. Clarke ... R | 207,881 |
| | A. C. Dodge ... D | 53,332 | | John Hamilton ... D | 182,036 |
| 1862 | Sam J. Kirkwood ... R | 60,303 | 1917 | W. L. Harding ... R | 313,586 |
| | Wm. H. Merritt ... D | 43,245 | | E. T. Meredith ... D | 186,832 |
| 1864 | Wm. M. Stone ... R | 86,107 | 1919 | W. L. Harding ... R | 192,662 |
| | James M. Tuttle ... D | 56,132 | | Claude Porter ... D | 178,815 |
| 1866 | Wm. M. Stone ... R | 70,461 | 1921 | N. E. Kendall ... R | 513,118 |
| | Thos. H. Benton ... SU | 54,090 | | Clyde Herring ... D | 338,108 |
| 1868 | Samuel Merrill ... R | 90,206 | 1923 | N. E. Kendall ... R | 419,648 |
| | Charles Mason ... D | 62,966 | | J. R. Files ... D | 175,252 |
| 1870 | Samuel Merrill ... R | 97,243 | 1925 | John Hammill ... R | 604,624 |
| | George Gillaspay ... D | 57,287 | | J. C. Murlagh ... D | 226,850 |
| 1872 | Cyrus C. Carpenter .R | 109,223 | 1927 | John Hammill ... R | 337,443 |
| | Joseph C. Knapp ... D | 68,199 | | Alex R. Miller ... D | 150,210 |
| 1874 | Cyrus C. Carpenter .R | 105,132 | 1929 | John Hammill ... R | 591,770 |
| | J. G. Vale ... A-M | 81,020 | | L. W. Hansel ... D | 377,443 |
| 1876 | Sam J. Kirkwood ... R | 124,855 | 1931 | Dan Turner ... R | 364,024 |
| | Shepard Leffer ... A-M | 93,270 | | Fred Hagerman ... D | 184,924 |
| 1878 | John H. Gear ... R | 121,316 | 1933 | Clyde Herring ... D | 508,573 |
| | John P. Irish ... D | 79,304 | | Dan Turner ... R | 455,145 |
| 1880 | John H. Gear ... R | 157,408 | 1935 | Clyde Herring ... D | 468,921 |
| | Henry Trimble ... D | 85,365 | | Dan Turner ... R | 394,634 |
| 1882 | Buren Sherman ... R | 133,328 | 1937 | Nels Kraschel ... D | 524,178 |
| | L. G. Kinne ... D | 73,344 | | Geo. Wilson ... R | 521,747 |
| 1884 | Buren Sherman ... R | 164,095 | 1939 | Geo. Wilson ... R | 446,959 |
| | L. G. Kinne ... D | 140,032 | | Nels Kraschel ... D | 387,783 |
| 1886 | Wm. Larrabee ... R | 175,695 | 1941 | Geo. Wilson ... R | 620,480 |
| | Chas. Whiting ... D | 168,619 | | John Valentine ... D | 553,941 |
| 1888 | Wm. Larabee ... R | 169,595 | 1943 | B. Hickenlooper ... R | 438,556 |
| | T. J. Anderson ... D | 153,796 | | Nels Kraschel ... D | 258,310 |
| 1890 | Horace Boies ... D | 180,106 | 1945 | Robt. Blue ... R | 561,827 |
| | J. G. Hutchison ... R | 173,450 | | R. F. Mitchell ... D | 437,684 |
| 1892 | Horace Boies ... D | 207,594 | 1947 | Robt. Blue ... R | 362,692 |
| | Hiram C. Wheeler ... R | 199,381 | | Frank Miles ... D | 266,190 |
| 1894 | Frank D. Jackson ... R | 206,321 | 1949 | Wm. Beardsley ... R | 553,900 |
| | Horace Boies ... D | 174,656 | | Carroll Switzer ... D | 434,432 |
| 1896 | Francis Drake ... R | 208,714 | 1951 | Wm. Beardsley ... R | 506,642 |
| | W. I. Babb ... D | 149,428 | | Lester Gillette ... D | 347,176 |
| 1898 | Leslie M. Shaw ... R | 224,729 | 1953 | Wm. Beardsley ... R | 628,388 |
| | F. E. White ... D | 194,853 | | H. Loveless ... D | 587,671 |
| 1900 | Leslie M. Shaw ... R | 239,464 | 1955 | Leo A. Hoegh ... R | 435,944 |
| | F. E. White ... D | 183,301 | | Clyde E. Herring ... D | 410,255 |
| 1902 | Albert Cummins ... R | 226,902 | | | |
| | T. J. Phillips ... D | 143,783 | | | |
| 1904 | Albert Cummins ... R | 288,804 | | | |
| | J. B. Sullivan ... D | 159,725 | | | |

*Political Party—W, Whig; D, Democrat; S, U. Soldier's Union; A-M, Anti-Monopoly; R, Republican.

*Samuel J. Kirkwood resigned February 1, 1877, to become a candidate for the U. S. Senate, to which office he was elected. Lt. Gov. Joshua Newbold served his unexpired term.

**Albert B. Cummins resigned November 24, 1908, after election to the United States Senate and was succeeded by Lt. Gov. Warren Garst who served the unexpired term.

Gov. Beardsley was killed in a highway accident November 21, 1954, and Lt.

Gov. Leo Elthon served out the unexpired term.

**Sec. 16 of the Iowa constitution, amended the election laws, and the election on Nov. 4, 1904, changed the state election to conform with the national election date. Certain officials, therefore, were granted an additional year to their term. Thereafter governors assumed office in uneven years.

Territorial Governors

By Presidential Appointment

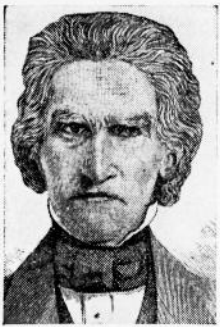

Robert Lucas
1838-1841

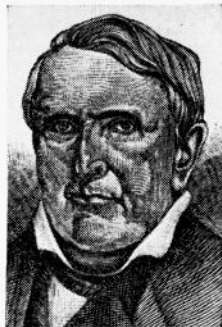

John Chambers
1841-1845

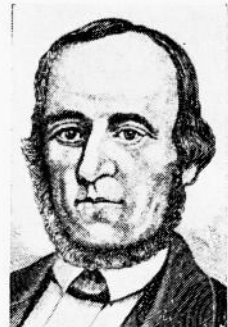

James Clarke
1845-1846

Governors of Iowa

By Election

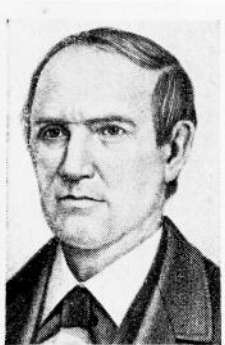

Ansel Briggs
1846-1850



Stephen Hemstead
1850-1854

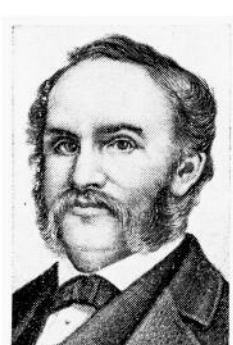

James W. Grimes
1854-1858

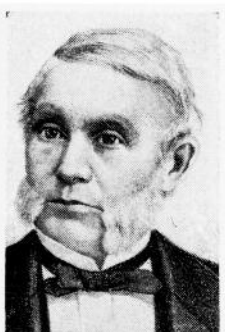

R. P. Lowe
1858-1860



Saml. J. Kirkwood
1860-1864
1876-1877

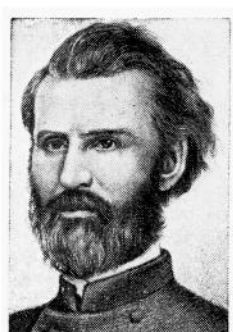

W. M. Stone
1864-1868

GOVERNORS OF IOWA—Continued



Sam Merrill
1868-1872



C. C. Carpenter
1872-1876

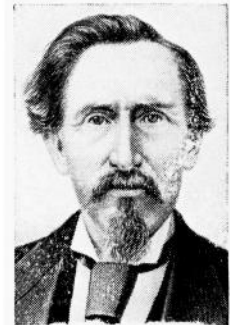

J. G. Newbold
1877-1878

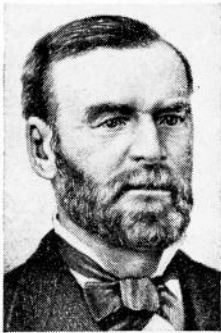

John H. Gear
1878-1882



Buren R. Sherman
1882-1886



Wm. Larrabee
1886-1890



Horace Boies
1890-1894



Frank D. Jackson
1894-1896



F. M. Drake
1896-1898

GOVERNORS OF IOWA—Continued

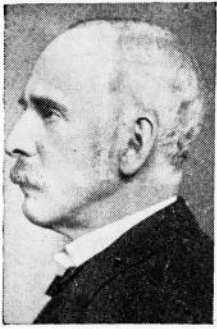

L. M. Shaw
1898-1902

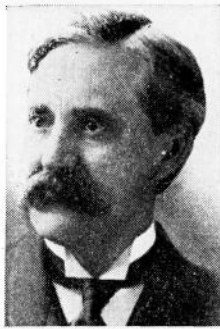

A. B. Cummins
1902-1908

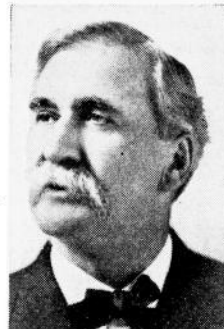

Warren Garst
1908-1909

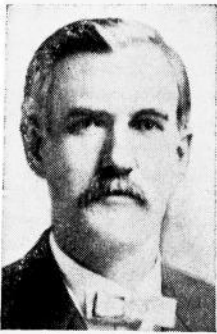

B. F. Carroll
1909-1913



Geo. W. Clarke
1913-1917



W. L. Harding
1917-1921



Nate Kendall
1921-1925



John Hammill
1925-1931



Dan W. Turner
1931-1933

GOVERNORS OF IOWA—Continued



Clyde Herring
1933-1937



Nels Kraschel
1937-1939



George Wilson
1939-1943



B. B. Hickenlooper
1943-1945



Robert D. Blue
1945-1949



W. S. Beardsley
1949-1954



Leo Elthon
1954-1955

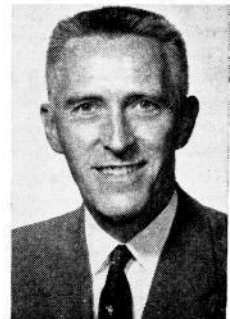

Leo A. Hoegh
1955-

TERRITORIAL OFFICIALS OF IOWA

GOVERNORS

Robert Lucas, appointed 1838; John Chambers, appointed 1841; James Clark, appointed November, 1845.

AUDITORS

Office created January 7, 1840

Jesse Williams, appointed January 14, 1840; William L. Gilbert, appointed January 23, 1843, re-appointed February 27, 1844; Robert M. Secrest, appointed 1845.

TREASURERS

Office created January 24, 1839

Thornton Bayless, appointed January 23, 1839; Morgan Reno, appointed 1840.

SUPERINTENDENT OF PUBLIC INSTRUCTION

Office created February 12, 1841; abolished March 9, 1842

William Reynolds, appointed in 1841.

SUPREME COURT

Charles Mason, chief justice, 1838 to 1846; Joseph Williams, associate justice, 1838 to 1846; Thomas S. Wilson, associate justice, 1838 to 1846; Thornton Bayless, clerk, 1838 to 1839; George S. Hampton, 1839 to 1846; Eastin Morris, reporter, 1843 to 1846.

DELEGATES TO CONGRESS

William W. Chapman, in Twenty-fifth and Twenty-sixth Congresses; Francis Gehon; Augustus C. Dodge, in the Twenty-seventh, Twenty-eighth and Twenty-ninth Congresses.

CLERK

George S. Hampton, 1839 to 1846.

LEGISLATIVE OFFICERS FOR THE TERRITORY OF IOWA

Before Iowa was admitted as a state in 1846, the Senate of the territory was called the Legislative Council. The presiding officer was known as the President of the Council. Iowa's constitution, approved by a vote of the people in 1857, created the office of Lieutenant Governor and named him as the ex officio President of the Senate.

The 1838, 1839 and 1840 sessions were held at the territorial capital at Burlington. The 1841 through 1845 sessions were held at Iowa City. In 1855 the 5th General Assembly voted to change the location of the capital to Des Moines.

| Opening Date of Sessions | President Legis- lative Council | Speaker of the House |
|-----------------------------|------------------------------------|-------------------------|
| November 1838 | Jesse B. Browne | Wm. H. Wallace |
| November 1839 | Stephen Hemstead | Edward Johnston |
| November 1840 | M. Bainbridge | Thomas Cox |
| December 1841 | J. W. Parker | Warren Lewis |
| December 1842 | John D. Elbert | James M. Morgan |
| December 1843 | Francis Springer and Thomas Cox | James P. Carleton |
| June 1844 (Ex) | Francis Gehon | John Foley |
| May 1845 | S. Clinton Hastings | Geo. W. McCleary |

SPEAKERS OF THE HOUSE

| Number | Convended | Adjourned | Name | Home County |
|----------|----------------|----------------|----------------------------|-------------|
| 1st | Nov. 30, 1846 | Feb. 25, 1847 | Jesse B. Browne | Lee |
| 1st Ex. | Jan. 3, 1848 | Jan. 25, 1848 | Jesse B. Browne | Lee |
| 2nd | Dec. 4, 1848 | Jan. 15, 1849 | Smiley H. Bonham | Johnson |
| 3rd | Dec. 2, 1850 | Feb. 5, 1851 | George Temple | Des Moines |
| 4th | Dec. 6, 1852 | Jan. 24, 1853 | James Grant | Scott |
| 5th | Dec. 4, 1854 | Jan. 26, 1855 | Rueben Noble | Clayton |
| 5th Ex. | July 2, 1856 | July 16, 1856 | Rueben Noble | Clayton |
| 6th | Dec. 1, 1856 | Jan. 29, 1857 | Samuel McFarland | Henry |
| 7th | Jan. 11, 1858 | Mar. 23, 1858 | Stephen B. Shelledy | Jasper |
| 8th | Jan. 8, 1860 | April 3, 1860 | John Edwards | Lucas |
| 8th Ex. | May 15, 1861 | May 29, 1861 | John Edwards | Lucas |
| 9th | Jan. 13, 1862 | April 8, 1862 | Rush Clark | Johnson |
| 9th Ex. | Sept. 3, 1862 | Sept. 11, 1862 | Rush Clark | Johnson |
| 10th | Jan. 11, 1864 | Mar. 29, 1864 | Jacob Butler | Muscatine |
| 11th | Jan. 8, 1866 | April 3, 1866 | Ed Wright | Cedar |
| 12th | Jan. 13, 1868 | April 8, 1868 | John Russell | Jones |
| 13th | Jan. 10, 1870 | April 13, 1870 | Aylett R. Cotton | Clinton |
| 14th | Jan. 8, 1872 | April 23, 1872 | James Wilson | Tama |
| 15th | Jan. 12, 1874 | Mar. 19, 1874 | John H. Gear | Des Moines |
| 16th | Jan. 18, 1876 | Mar. 16, 1876 | John H. Gear | Des Moines |
| 17th | Jan. 14, 1878 | Mar. 26, 1878 | John Y. Stone | Mills |
| 18th | Jan. 12, 1880 | Mar. 27, 1880 | Loce Alford | Black Hawk |
| 19th | Jan. 9, 1882 | Mar. 17, 1882 | George R. Struble | Tama |
| 20th | Jan. 14, 1884 | April 2, 1884 | William P. Wolf | Cedar |
| 21st | Jan. 11, 1886 | April 13, 1886 | Albert Head | Greene |
| 22d | Jan. 9, 1888 | April 10, 1888 | William H. Redman | Poweshiek |
| 23d | Jan. 13, 1890 | April 15, 1890 | John T. Hamilton | Lion |
| 24th | Jan. 11, 1892 | Mar. 30, 1892 | William O. Mitchell | Adams |
| 25th | Jan. 8, 1894 | April 6, 1894 | Henry Stone | Marshall |
| 26th | Jan. 13, 1896 | April 11, 1896 | Howard W. Byers | Shelby |
| 26th Ex. | Jan. 19, 1897 | May 11, 1897 | Howard W. Byers | Shelby |
| 27th | Jan. 10, 1898 | April 1, 1898 | James H. Funk | Hardin |
| 28th | Jan. 8, 1900 | April 6, 1900 | Daniel H. Bowen | Allamakee |
| 29th | Jan. 13, 1902 | April 11, 1902 | Willard L. Eaton | Mitchell |
| 30th | Jan. 11, 1904 | April 12, 1904 | George W. Clarke | Dallas |
| 31st | Jan. 8, 1906 | April 6, 1906 | George W. Clarke | Dallas |
| 32d | Jan. 14, 1907 | April 9, 1907 | Nathan E. Kendall | Monroe |
| 32d Ex. | Aug. 31, 1908 | Nov. 24, 1908 | Nathan E. Kendall | Monroe |
| 33d | Jan. 11, 1909 | April 9, 1909 | Guy A. Feely | Black Hawk |
| 34th | Jan. 9, 1911 | April 12, 1911 | Paul E. Stillman | Greene |
| 35th | Jan. 13, 1913 | April 19, 1913 | Edward H. Cunningham | Buena Vista |
| 36th | Jan. 11, 1915 | April 17, 1915 | William I. Atkinson | Butler |
| 37th | Jan. 8, 1917 | April 14, 1917 | Milton B. Pitt | Harrison |
| 38th | Jan. 13, 1919 | April 19, 1919 | Arch W. McFarlane | Black Hawk |
| 38th Ex. | July 2, 1919 | July 2, 1919 | Arch W. McFarlane | Black Hawk |
| 39th | Jan. 10, 1921 | April 8, 1921 | Arch W. McFarlane | Black Hawk |
| 40th | Jan. 8, 1923 | April 17, 1923 | J. H. Anderson | Winnebago |
| 40th Ex. | April 18, 1923 | July 30, 1924 | J. H. Anderson | Winnebago |
| 41st | Jan. 12, 1925 | April 3, 1925 | W. C. Edson | Buena Vista |
| 42d | Jan. 10, 1927 | April 15, 1927 | L. V. Carter | Hardin |
| 42d Ex. | Mar. 5, 1928 | Mar. 14, 1928 | Howard A. Mathews, pro tem | Des Moines |
| 43d | Jan. 14, 1929 | April 12, 1929 | J. H. Johnson | Marion |
| 44th | Jan. 12, 1931 | April 15, 1931 | Frances Johnson | Diekinson |
| 45th | Jan. 9, 1933 | April 20, 1933 | George E. Miller | Shelby |
| 45th Ex. | Nov. 6, 1933 | Mar. 12, 1934 | George E. Miller | Shelby |
| 46th | Jan. 14, 1935 | April 23, 1935 | John H. Mitchell | Webster |
| 46th Ex. | Dec. 21, 1936 | Dec. 24, 1936 | John H. Mitchell | Webster |
| 47th | Jan. 11, 1937 | April 20, 1937 | La Mar Foster | Cedar |
| 48th | Jan. 9, 1939 | April 26, 1939 | John R. Irwin | Lee |
| 49th | Jan. 13, 1941 | April 10, 1941 | Robert D. Blue | Wright |
| 50th | Jan. 11, 1943 | April 8, 1943 | Henry W. Burma | Butler |
| 50th Ex. | Jan. 26, 1943 | Jan. 28, 1943 | Henry W. Burma | Butler |
| 51st | Jan. 8, 1945 | April 13, 1945 | Harold Felton | Warren |
| 52d | Jan. 13, 1947 | April 26, 1947 | Gus T. Kuester | Cass |
| 53d | Jan. 10, 1949 | April 20, 1949 | Gus T. Kuester | Cass |
| 54th | Jan. 3, 1951 | April 17, 1951 | William S. Lynes | Bremer |
| 55th | Jan. 12, 1953 | April 29, 1953 | William S. Lynes | Bremer |
| 56th | Jan. 10, 1955 | April 29, 1955 | Arthur C. Hanson | Lyon |

IOWA GOVERNORS 1846 TO DATE

| Name | Date of Birth | Place of Birth | County of Residence | Date of Inauguration | Age at Inauguration | Years Served | Politics | Date of Death |
|------------------------------|----------------|-----------------------------------|---------------------|----------------------|---------------------|--------------|------------|----------------|
| Ansel Briggs..... | Feb. 3, 1806 | Vermont..... | Jackson..... | Dec. 3, 1846 | 40 | 1846-1850 | Democrat | May 5, 1881 |
| Stephen P. Hemstedt..... | Oct. 1, 1812 | New London, Connecticut..... | Dubuque..... | Dec. 4, 1850 | 38 | 1850-1854 | Democrat | Feb. 18, 1883 |
| James W. Grimes..... | Oct. 20, 1816 | Dearing, New Hampshire..... | Des Moines..... | Dec. 9, 1854 | 38 | 1854-1858 | Whig..... | Feb. 7, 1872 |
| Ralph P. Lowe..... | Nov. 27, 1806 | Warren County, Ohio..... | Muscatine..... | Jan. 13, 1858 | 53 | 1858-1860 | Republican | Dec. 24, 1883 |
| Samuel J. Kirkwood..... | Dec. 20, 1813 | Hartford County, Maryland..... | Johnson..... | Jan. 11, 1860 | 47 | 1860-1864 | Republican | Sept. 1, 1893 |
| William M. Stone..... | Oct. 14, 1827 | Jefferson County, New York..... | Marion..... | Jan. 16, 1864 | 43 | 1864-1868 | Republican | July 18, 1893 |
| Samuel Merrill..... | Aug. 7, 1822 | Orford County, Maine..... | Clayton..... | Jan. 16, 1868 | 46 | 1868-1872 | Republican | Aug. 31, 1899 |
| Cyrus C. Carpenter..... | Nov. 24, 1829 | Hartford County, Maryland..... | Webster..... | Jan. 11, 1872 | 43 | 1872-1876 | Republican | May 29, 1898 |
| *Samuel J. Kirkwood..... | Dec. 20, 1813 | Hartford County, Maryland..... | Johnson..... | Jan. 13, 1876 | 63 | 1876-1877 | Republican | Sept. 1, 1894 |
| John G. Newbold..... | May 12, 1830 | Fayette County, Pennsylvania..... | Henry..... | Feb. 17, 1877 | 47 | 1877-1878 | Republican | June 10, 1903 |
| John H. Gear..... | April 7, 1825 | Utaca, New York..... | Des Moines..... | Jan. 17, 1878 | 53 | 1878-1882 | Republican | July 14, 1900 |
| Buren B. Sherman..... | May 28, 1836 | Phelps, New York..... | Benton..... | Jan. 12, 1882 | 46 | 1882-1886 | Republican | Nov. 11, 1904 |
| William Larrabee..... | Jan. 20, 1832 | Ledyard, Connecticut..... | Fayette..... | Jan. 14, 1886 | 54 | 1886-1890 | Republican | Nov. 16, 1912 |
| Horace Boies..... | Dec. 7, 1827 | Eric County, New York..... | Black Hawk..... | Feb. 27, 1890 | 63 | 1890-1894 | Democrat | April 4, 1923 |
| Frank D. Jackson..... | Jan. 26, 1854 | Rushville, Illinois..... | Folk..... | Jan. 11, 1894 | 40 | 1894-1896 | Republican | Nov. 16, 1903 |
| Francis M. Drake..... | Dec. 30, 1830 | Morrisville, Vermont..... | Appanoosa..... | Jan. 16, 1896 | 66 | 1896-1898 | Republican | Nov. 28, 1932 |
| Leah M. Shaw..... | Nov. 2, 1848 | Morrisville, Vermont..... | Crawford..... | Jan. 18, 1902 | 50 | 1898-1902 | Republican | Mar. 28, 1932 |
| **Albert B. Cummins..... | Feb. 15, 1850 | Green County, Pennsylvania..... | Folk..... | Jan. 18, 1902 | 52 | 1902-1908 | Republican | July 30, 1926 |
| Warren Garst..... | Dec. 4, 1860 | Dayton, Ohio..... | Carroll..... | Nov. 24, 1908 | 58 | 1908-1909 | Republican | Oct. 5, 1924 |
| Beryl F. Carroll..... | Mar. 15, 1860 | Davis County, Iowa..... | Davis..... | Jan. 14, 1909 | 49 | 1909-1913 | Republican | Dec. 16, 1936 |
| George W. Clarke..... | Oct. 24, 1852 | Shelby County, Indiana..... | Dallas..... | Jan. 16, 1913 | 61 | 1913-1917 | Republican | Nov. 28, 1936 |
| William L. Harding..... | Oct. 3, 1877 | Oscola County, Iowa..... | Woodbury..... | Jan. 11, 1917 | 40 | 1917-1921 | Republican | Dec. 17, 1934 |
| N. E. Kendall..... | Mar. 17, 1858 | Lucas County, Iowa..... | Monroe..... | Jan. 13, 1921 | 53 | 1921-1925 | Republican | Nov. 4, 1936 |
| John Hammill..... | Oct. 14, 1875 | Linden County, Wisconsin..... | Hancock..... | Jan. 15, 1925 | 50 | 1925-1931 | Republican | April 5, 1936 |
| Daniel W. Turner..... | Mar. 17, 1877 | Carrington, Iowa..... | Adams..... | Jan. 15, 1931 | 53 | 1931-1933 | Republican | Sept. 15, 1945 |
| Clyde L. Herring..... | May 3, 1879 | Jackson, Michigan..... | Polk..... | Jan. 12, 1933 | 55 | 1933-1937 | Democrat | Sept. 8, 1953 |
| Nelson G. Kraschel..... | Oct. 27, 1889 | Macon, Illinois..... | Shelby..... | Jan. 14, 1937 | 48 | 1937-1939 | Democrat | Sept. 8, 1953 |
| George A. Wilson..... | April 1, 1884 | Adair County, Iowa..... | Polk..... | Jan. 12, 1938 | 54 | 1939-1943 | Republican | Nov. 28, 1936 |
| Bourke B. Hicklenlooper..... | July 21, 1896 | Taylor County, Iowa..... | Linn..... | Jan. 14, 1943 | 47 | 1943-1946 | Republican | Nov. 28, 1936 |
| Robert D. Blue..... | Sept. 24, 1898 | Eagle Grove, Iowa..... | Wright..... | Jan. 11, 1945 | 46 | 1945-1949 | Republican | Nov. 28, 1936 |
| **William S. Boardley..... | May 13, 1901 | Beecon, Iowa..... | Werran..... | Jan. 13, 1949 | 47 | 1949-1954 | Republican | Nov. 21, 1954 |
| Leo Eithon..... | June 9, 1898 | Fertile, Iowa..... | Worth..... | Nov. 22, 1954 | 56 | 1954-1955 | Republican | Nov. 21, 1954 |
| Leo A. Hoegh..... | Mar. 30, 1898 | Audubon County, Iowa..... | Lucas..... | Jan. 13, 1955 | 46 | 1955- | Republican | Nov. 21, 1954 |

*Samuel J. Kirkwood resigned February 1, 1877, to become a candidate for the U. S. Senate, to which office he was elected. Lt. Gov. Joshua Newbold served his unexpired term.

**Albert B. Cummins resigned November 24, 1908, after election to the United States Senate and was succeeded by Lt. Gov. Warren Garst who served the unexpired term.

***Governor Boardley was killed in a highway accident, November 21, 1954. Lt. Gov. Leo Eithon was sworn in as Governor, November 22, 1954, and served until January 13, 1955, when Leo A. Hoegh was inaugurated as Governor.

**LEGISLATIVE OFFICIALS AND DATES OF SESSIONS
PRESIDENTS OF THE SENATE***

| Number | Convened | Adjourned | Name | Home County |
|---------|---------------|---------------|--------------------|-------------|
| 1st | Nov. 30, 1846 | Feb. 25, 1847 | Thomas N. Baker | Polk |
| 1st Ex. | Jan. 3, 1848 | Jan. 25, 1848 | Thomas Hughes | Johnson |
| 2nd | Dec. 3, 1848 | Jan. 15, 1849 | John J. Selman | Davis |
| 3rd | Dec. 2, 1850 | Feb. 5, 1851 | Enos Lowe | Des Moines |
| 4th | Dec. 6, 1852 | Jan. 24, 1853 | Wm. E. Leffingwell | Clinton |
| 5th | Dec. 4, 1854 | Jan. 26, 1855 | Maturin L. Fisher | Clayton |
| 5th Ex. | July 2, 1856 | July 16, 1856 | Maturin L. Fisher | Clayton |
| 6th | Dec. 1, 1856 | Jan. 29, 1857 | Wm. W. Hamilton | Dubuque |

*Section 18, Article IV of the Constitution, provides that the Lieutenant Governor shall perform the duties of the President of the Senate.

LIEUTENANT GOVERNORS

Office created September 3, 1857, by the new Constitution. The lieutenant governor is ex officio president of the senate.

| Name | Home County | Date of First Election or Appointment | Years Served |
|------------------------|--------------|---------------------------------------|--------------|
| Oran Faville | Mitchell | October 13, 1857 | 1858-1860 |
| Nicholas J. Rusch | Scott | October 11, 1859 | 1860-1862 |
| John E. Needham | Mahaska | October 8, 1861 | 1862-1864 |
| Enoch W. Eastman | Hardin | October 13, 1863 | 1864-1866 |
| Benjamin F. Gue | Webster | October 10, 1865 | 1866-1868 |
| John Scott | Story | October 8, 1867 | 1868-1870 |
| Madison M. Walden | Appanoose | October 12, 1869 | 1870-1871 |
| Henry C. Bulis | Winneshiek | September 13, 1871 | 1871-1874 |
| Joseph Dysart | Tama | October 14, 1873 | 1874-1876 |
| Joshua G. Newbold | Henry | October 12, 1875 | 1876-1877 |
| Frank T. Campbell | Jasper | October 9, 1877 | 1878-1882 |
| Orlando H. Manning | Carroll | October 11, 1881 | 1882-1885 |
| John A. T. Hull | Polk | November 3, 1885 | 1886-1890 |
| Alfred N. Poyneer | Tama | November 5, 1889 | 1890-1892 |
| Samuel L. Bestow | Lucas | November 3, 1891 | 1892-1894 |
| Warren S. Dungan | Lucas | November 7, 1893 | 1894-1898 |
| Matt Parrott | Black Hawk | November 5, 1895 | 1896-1898 |
| James C. Milliman | Harrison | November 2, 1897 | 1898-1902 |
| John Herriott | Guthrie | November 5, 1901 | 1902-1907 |
| Warren Garst | Carroll | November 6, 1906 | 1907-1908 |
| George W. Clarke | Dallas | November 3, 1908 | 1909-1913 |
| William L. Harding | Woodbury | November 5, 1912 | 1913-1917 |
| Ernest R. Moore | Linn | November 7, 1916 | 1917-1921 |
| John Hammill | Hancock | November 2, 1920 | 1921-1925 |
| Clem C. Kimball | Potawattamie | November 4, 1924 | 1925-1928 |
| Arch W. McFarlane | Black Hawk | November 6, 1928 | 1928-1933 |
| Nelson G. Kraschel | Shelby | November 8, 1932 | 1933-1937 |
| John K. Valentine | Appanoose | November 3, 1936 | 1937-1939 |
| Bourke B. Hickenlooper | Linn | November 8, 1938 | 1939-1943 |
| Robert D. Blue | Wright | November 3, 1942 | 1943-1945 |
| Kenneth A. Evans | Mills | November 7, 1944 | 1945-1949 |
| William H. Nichols | Cerro Gordo | November 7, 1950 | 1951-1953 |
| Leo Eitbon | Worth | November 4, 1952 | 1953- |

SECRETARIES OF STATE

| Name | Home County | Date of First Election or Appointment | Years Served |
|----------------------|-------------|---------------------------------------|--------------|
| Elisa Cutler, Jr. | Van Buren | October 26, 1846 | 1846-1848 |
| Josiah H. Bonney | Van Buren | August 7, 1848 | 1848-1850 |
| George W. McCleary | Louisa | August 5, 1850 | 1850-1856 |
| Elijah Sells | Muscatine | August 4, 1856 | 1856-1863 |
| James Wright | Delaware | October 14, 1862 | 1863-1867 |
| Ed. Wright | Cedar | October 9, 1866 | 1867-1873 |
| Josiah T. Young | Monroe | November 5, 1872 | 1873-1879 |
| John A. T. Hull | Davis | October 8, 1878 | 1879-1886 |
| Frank D. Jackson | Butler | November 4, 1884 | 1885-1891 |
| William M. McFarland | Emmet | November 4, 1890 | 1891-1897 |
| George L. Dobson | Polk | November 3, 1896 | 1897-1901 |
| William B. Martin | Adair | November 6, 1900 | 1901-1907 |
| William C. Hayward | Scott | November 6, 1906 | 1907-1913 |
| William S. Allen | Jefferson | November 5, 1912 | 1913-1919 |
| †W. C. Ramsey | Wright | July 1, 1919 | 1919-1928 |
| Ed. M. Smith | Madison | February 15, 1928 | 1928-1931 |
| G. C. Greenwalt | Mills | November 4, 1930 | 1931-1933 |
| *Mrs. Alex Miller | Washington | November 8, 1932 | 1933-1937 |
| †Robert E. O'Brian | Woodbury | January 27, 1937 | 1937-1939 |
| Earl G. Miller | Polk | November 8, 1938 | 1939-1943 |
| Wayne N. Ropes | Monona | November 3, 1942 | 1943-1947 |
| Rollo H. Bergeson | Woodbury | November 9, 1946 | 1947-1948 |
| Melvin D. Synhorst | Sioux | November 2, 1948 | 1949- |

†Appointed to fill vacancy on resignation of William S. Allen.

*Died January 24, 1937.

†Appointed to fill vacancy caused by death of Mrs. Alex Miller.

AUDITORS OF STATE

| Name | Home County | Date of First Election or Appointment | Years Served |
|-----------------------|-------------|---------------------------------------|--------------|
| Joseph T. Fales | Des Moines | October 26, 1846 | 1846-1850 |
| William Pattee | Bremer | August 5, 1850 | 1850-1854 |
| Andrew J. Stevens | Polk | August 7, 1854 | 1854-1855 |
| John Pattee | Bremer | September 13, 1855 | 1855-1859 |
| Jonathan W. Cattell | Cedar | October 12, 1858 | 1859-1865 |
| John A. Elliott | Mitchell | November 8, 1864 | 1865-1871 |
| John Russell | Jones | October 11, 1870 | 1871-1875 |
| Buren R. Sherman | Benton | October 13, 1874 | 1875-1881 |
| William V. Lucas | Cerro Gordo | November 2, 1880 | 1881-1883 |
| John L. Brown | Lucas | October 7, 1882 | 1883-1885 |
| Jonathan W. Cattell | Cedar | March 19, 1885 | 1885-1886 |
| John L. Brown | Lucas | January 23, 1886 | 1886 |
| Charles Beardsley | Des Moines | April 13, 1886 | 1886 |
| John L. Brown | Lucas | July 14, 1886 | 1886-1887 |
| James A. Lyons | Guthrie | November 2, 1886 | 1887-1893 |
| Cornelius G. McCarthy | Story | November 8, 1892 | 1893-1899 |
| Frank F. Merriam | Delaware | November 8, 1898 | 1899-1903 |
| Beryl F. Carroll | Davis | November 4, 1902 | 1903-1909 |
| John L. Bleakly | Ida | November 3, 1908 | 1909-1915 |
| Frank S. Shaw | Tama | November 3, 1914 | 1915-1921 |
| Glenn C. Haynes | Cerro Gordo | November 2, 1920 | 1921-1924 |
| *James E. Thomas | Montgomery | September 1, 1924 | 1924-1925 |
| J. C. McClune | Mahaska | November 4, 1924 | 1925-1928 |
| J. W. Long | Story | November 2, 1926 | 1927-1932 |
| C. Fred Porter | Polk | April 21, 1932 | 1932-1933 |
| Charles W. Storms | Lee | November 8, 1932 | 1933-1939 |
| G. B. (Chet) Akers | Wapello | November 8, 1938 | 1939- |

*Appointed to fill vacancy on resignation of Glenn C. Haynes.

TREASURERS OF STATE

| Name | Home County | Date of First Election or Appointment | Years Served |
|-----------------------|-------------|---------------------------------------|--------------|
| Morgan Rena | Johnson | October 26, 1846 | 1846-1860 |
| Isreal Kieter | Davis | August 5, 1850 | 1850-1862 |
| Martin L. Morris | Polk | August 2, 1852 | 1852-1859 |
| John W. Jones | Hardin | October 12, 1858 | 1859-1863 |
| William H. Holmes | Jones | October 8, 1862 | 1863-1867 |
| Samuel E. Rankin | Washington | October 9, 1866 | 1867-1873 |
| William Christy | Clarke | November 5, 1872 | 1873-1877 |
| George W. Bemis | Buchanan | November 7, 1876 | 1877-1881 |
| Edwin H. Conger | Dallas | November 2, 1880 | 1881-1885 |
| Voltaire P. Twombly | Van Buren | November 4, 1884 | 1885-1891 |
| Byron A. Beeson | Marshall | November 4, 1890 | 1891-1895 |
| John Herriott | Guthrie | November 6, 1894 | 1895-1901 |
| Gilbert S. Gilbertson | Winnebago | November 6, 1900 | 1901-1907 |
| William M. Morrow | Union | November 6, 1906 | 1907-1913 |
| William C. Brown | Wright | November 5, 1912 | 1913-1917 |
| E. H. Hoyt | Delaware | May 14, 1917 | 1917-1921 |
| W. J. Burbank | Black Hawk | November 2, 1920 | 1921-1924 |
| R. E. Johnson | Muscatine | November 4, 1924 | 1925-1933 |
| Leo J. Wegman | Carroll | November 3, 1932 | 1933-1939 |
| W. G. C. Bagley | Cerro Gordo | November 8, 1938 | 1939-1943 |
| *John M. Grimes | Clarke | October 21, 1943 | 1943-1951 |
| M. L. Abrahamson | Boone | November 7, 1950 | 1951- |

*Appointed to fill unexpired term of W. G. C. Bagley.

ATTORNEYS GENERAL

| Name | Home County | Date of First Election or Appointment | Years Served |
|----------------------|-------------|---------------------------------------|--------------|
| David C. Cloud | Muscatine | August 1, 1853 | 1853-1856 |
| Samuel A. Rice | Mahaska | August 4, 1856 | 1856-1861 |
| Charles C. Nourse | Polk | November 6, 1860 | 1861-1865 |
| Isaac L. Allen | Tama | November 8, 1864 | 1865-1866 |
| Frederick E. Bissell | Dubuque | January 12, 1866 | 1866-1867 |
| Henry O'Conner | Muscatine | June 20, 1867 | 1867-1872 |
| Marsena E. Cutts | Mahaska | February 23, 1872 | 1872-1877 |
| John F. McJunkin | Washington | November 7, 1876 | 1877-1881 |
| Smith McPherson | Montgomery | November 2, 1880 | 1881-1886 |
| A. J. Baker | Appanoose | November 4, 1884 | 1885-1889 |
| John Y. Stone | Mills | November 6, 1888 | 1889-1895 |
| Milton Remley | Johnson | November 6, 1894 | 1895-1901 |
| Charles W. Mullian | Black Hawk | November 6, 1900 | 1901-1907 |
| Howard W. Byers | Shelby | November 6, 1906 | 1907-1911 |
| George Cosson | Audubon | November 8, 1910 | 1911-1916 |
| Horace M. Hayner | Iowa | November 7, 1916 | 1917-1921 |
| Ben J. Gibson | Adams | November 2, 1920 | 1921-1926 |
| John Fletcher | Polk | November 2, 1926 | 1927-1932 |
| Edward L. O'Connor | Johnson | November 8, 1932 | 1932-1937 |
| John H. Mitchell | Webster | November 3, 1936 | 1937-1939 |
| Fred D. Everett | Monroe | November 8, 1938 | 1939-1940 |
| John M. Rankin | Lee | June 17, 1940 | 1940-1947 |
| Robert L. Larson | Johnson | June 25, 1947 | 1947-1953 |
| *Leo A. Hoegh | Lucas | February 9, 1953 | 1953-1954 |
| †Dayton Countryman | Story | November 2, 1954 | 1954- |

*Appointed to fill vacancy on resignation of Robert L. Larson.

†Dayton Countryman elected November 2, 1954, to fill the unexpired term and also for the two-year term beginning in January, 1955.

SECRETARIES OF AGRICULTURE

Office created in 1923 by the Extra Session of the Fortieth General Assembly

| Name | Home County | Date of First Election or Appointment | Years Served |
|-------------------|-------------|---------------------------------------|--------------|
| R. W. Cassaday | Monona | July 1, 1923 | 1923-1924 |
| R. G. Clark | Hamilton | July 11, 1924 | 1924 |
| Mark G. Thornburg | Palo Alto | July 28, 1924 | 1924-1923 |
| Ray Murray | Winnebago | November 8, 1932 | 1933-1937 |
| Thomas L. Curran | Wapello | November 3, 1936 | 1937-1939 |
| Mark Thornburg | Palo Alto | November 8, 1938 | 1939-1943 |
| Harry D. Linn | Polk | November 3, 1942 | 1943-1950 |
| *Clyde Spry | Woodbury | July 1, 1950 | 1950- |

*Appointed to fill vacancy on resignation of Harry D. Linn.

SUPERINTENDENTS OF PUBLIC INSTRUCTION

Office created in 1847, abolished December 24, 1858, and again created
March 23, 1864.

| Name | Home County | Date of First Election or Appointment | Years Served |
|-----------------------|-------------|---------------------------------------|--------------|
| James Harlan | Henry | April 5, 1847 | 1847 |
| Thomas H. Benton, Jr. | Dubuque | April 3, 1848 | 1848-1854 |
| James D. Eads | Lee | April 4, 1854 | 1854-1857 |
| Joseph C. Stone | Johnson | March 4, 1857 | 1857 |
| Matorin L. Fisher | Clayton | April 1, 1857 | 1857-1858 |
| Oran Faville | Mitchell | March 26, 1864 | 1864-1867 |
| D. Franklin Wells | Johnson | March 4, 1867 | 1867-1868 |
| Abraham S. Kissell | Scott | December -, 1868 | 1868-1872 |
| Alouso Abernethy | Crawford | November 5, 1871 | 1872-1876 |
| Carl W. Von Coellin | Black Hawk | September 14, 1876 | 1876-1882 |
| John W. Akers | Linn | October 11, 1881 | 1882-1888 |
| Henry Sabin | Clinton | November 8, 1887 | 1888-1892 |
| John B. Knoepfer | Allamakee | November 3, 1891 | 1892-1894 |
| Henry Sabin | Clinton | November 7, 1893 | 1894-1898 |
| Richard C. Barrett | Mitchell | November 2, 1897 | 1898-1904 |
| John F. Riggs | Keokuk | November 3, 1903 | 1904-1910 |
| Albert M. Deyoe | Hancock | November 8, 1910 | 1911-1918 |
| P. E. McClenahan | Johnson | November 5, 1918 | 1919-1922 |
| May E. Francis | Bremer | November 7, 1922 | 1923-1926 |
| Agnes Samuelson | Page | November 2, 1926 | 1927-1939 |
| Jessie M. Parker | Winnebago | November 8, 1938 | 1939-1954 |
| J. C. Wright | Lee | January 2, 1955 | 1955- |

RAILROAD COMMISSIONERS*

Office created in 1878 by the Seventeenth General Assembly.

| | | | |
|----------------------|---------------|------------------|-----------|
| Cyrus C. Carpenter | Webster | March 26, 1878 | 1878 |
| Peter A. Dey | Johnson | March 26, 1878 | 1878-1895 |
| James W. McDill | Union | March 26, 1878 | 1878-1881 |
| Marcus C. Woodruff | Dubuque | August 27, 1878 | 1878-1882 |
| Albert R. Anderson | Fremont | March 14, 1881 | 1881-1884 |
| James Wilson | Tama | March 30, 1882 | 1882-1888 |
| Lorenzo S. Coffin | Webster | April 28, 1883 | 1883-1884 |
| James W. McDill | Union | April 16, 1884 | 1884-1887 |
| Spencer Smith | Pottawattamie | April 5, 1887 | 1887-1893 |
| Frank T. Campbell | Jasper | March 31, 1888 | 1888-1892 |
| John W. Luke | Franklin | November 4, 1890 | 1891-1895 |
| George W. Parkins | Fremont | November 8, 1892 | 1893-1899 |
| Charles L. Davidson | Stoux | November 6, 1894 | 1895-1898 |
| Edward A. Dawson | Bremer | January 7, 1896 | 1896-1907 |
| Davis J. Palmer | Washington | March 22, 1898 | 1898-1915 |
| Welcome Mowry | Tama | November 8, 1898 | 1899-1902 |
| Ed. Brown | O'Brien | November 5, 1901 | 1902-1905 |
| Nathaniel S. Ketchum | Marshall | November 8, 1904 | 1905-1915 |
| Willard L. Eaton | Mitchell | November 6, 1906 | 1907-1910 |
| Clifford Thorne | Washington | November 8, 1910 | 1911-1917 |
| James H. Wilson | Adair | November 3, 1914 | 1915-1916 |
| John H. Guiler | Madison | January 20, 1916 | 1915-1921 |
| Edward D. Chassell | Plymouth | December 1, 1916 | 1916-1917 |
| Dwight N. Lewis | Polk | January 3, 1917 | 1917-1927 |
| Charles Webster | Fayette | November 5, 1917 | 1917-1934 |
| Fred P. Woodruff | Marion | November 3, 1920 | 1921-1924 |
| B. M. Richardson | Linn | November 4, 1924 | 1925-1932 |
| Fred P. Woodruff | Marion | June 21, 1927 | 1927-1934 |
| M. P. Conway | Cass | November 8, 1932 | 1933-* |
| George A. Huffman | Polk | November 6, 1934 | 1935-* |
| Harry B. Dunlap | Story | November 6, 1934 | 1935-* |

COMMERCE COMMISSIONERS

| | | | |
|-------------------|----------|------------------|-----------|
| M. P. Conway | Cass | November 8, 1932 | 1933-1941 |
| George A. Huffman | Polk | November 6, 1934 | 1935-1939 |
| Harry B. Dunlap | Story | November 6, 1934 | 1935-1939 |
| Barr Keshlear | Page | November 8, 1938 | 1939-1943 |
| B. M. Richardson | Linn | November 8, 1938 | 1939-1951 |
| Carl B. Reed | Howard | November 5, 1940 | 1941- |
| David B. Long | Polk | November 3, 1942 | 1943-1954 |
| †Frank B. Means | Crawford | January 7, 1962 | 1952-1952 |
| †John M. Hopes | Polk | December 4, 1952 | 1952- |
| John A. Tallman | Wright | November 2, 1954 | 1955- |

*Name changed from Board of Railroad Commissioners to Iowa State Commerce Commission by H. F. 138, Forty-seventh General Assembly, effective July 4, 1937.

†Appointed to fill vacancy on resignation of B. M. Richardson.

‡Elected to fill vacancy.

JUDGES OF THE SUPREME COURT

| Name | Home County | Years Served |
|------------------------|---------------|-------------------------------|
| Charles Mason | Des Moines | 1838-June 11, 1847 |
| Thomas S. Wilson | Dubuque | 1838-Oct. 31, 1847 |
| Joseph Williams | Muscatine | 1838-Jan. 25, 1848 |
| John F. Kinney | Lee | Jan. 15, 1849-Jan. 11, 1855 |
| George Greene | Dubuque | June 12, 1847-Feb. 15, 1854 |
| S. Clinton Hastings | Muscatine | Nov. 1, 1847-Jan. 9, 1855 |
| Jonathan C. Hall | Des Moines | Jan. 20, 1848-Jan. 14, 1849 |
| William G. Woodward | Muscatine | Feb. 15, 1854-Jan. 15, 1855 |
| Norman W. Isbell | Linn | Jan. 9, 1855-Jan. 11, 1860 |
| Lacon D. Stockton | Des Moines | Jan. 16, 1855-June 2, 1858 |
| George G. Wright | Van Buren | June 3, 1856-June 9, 1860 |
| Ralph P. Lowe | Lee | Jan. 11, 1855-Jan. 11, 1860 |
| Caleb Baldwin | Pottawattamie | June 26, 1860-Sept. 1, 1870 |
| John F. Dillon | Scott | Jan. 12, 1860-Dec. 31, 1867 |
| Chester C. Cole | Polk | Jan. 11, 1860-Dec. 31, 1863 |
| Joseph M. Beck | Lee | Jan. 1, 1864-Dec. 31, 1869 |
| Elias H. Williams | Clayton | Mar. 1, 1864-Jan. 19, 1876 |
| James G. Day | Fremont | Jan. 1, 1868-Dec. 31, 1891 |
| William E. Miller | Johnson | Jan. 18, 1870-Sept. 14, 1870 |
| Austin Adams | Dubuque | Sept. 1, 1870-Dec. 31, 1883 |
| William H. SeEVERS | Mahaska | Sept. 14, 1870-Dec. 31, 1875 |
| James H. Rothrook | Cedar | Jan. 1, 1876-Dec. 31, 1887 |
| Joseph R. Reed | Pottawattamie | Feb. 17, 1876-Dec. 31, 1888 |
| Gifford S. Robinson | Buena Vista | Feb. 24, 1876-Dec. 31, 1896 |
| Charles T. Granger | Allamakee | Jan. 1, 1884-Feb. 28, 1889 |
| Josiah Given | Polk | Jan. 1, 1888-Dec. 31, 1899 |
| LeVega G. Kinne | Tama | Jan. 1, 1889-Dec. 31, 1900 |
| Horace E. Deemer | Montgomery | Mar. 12, 1889-Dec. 31, 1901 |
| Scott M. Ladd | O'Brien | Jan. 1, 1892-Dec. 31, 1897 |
| Charles M. Waterman | Scott | May 8, 1894-Feb. 26, 1917 |
| John C. Sherwin | Cerro Gordo | Jan. 1, 1897-Dec. 31, 1920 |
| Emlin McClain | Johnson | Jan. 1, 1898-June 18, 1902 |
| Silas M. Weaver | Hardin | Jan. 1, 1900-Dec. 31, 1912 |
| Charles A. Bishop | Polk | Jan. 1, 1901-Dec. 31, 1912 |
| William D. Evans | Franklin | Jan. 1, 1902-Nov. 6, 1923 |
| Byron W. Preston | Mahaska | July 2, 1902-July 9, 1908 |
| Frank R. Gaynor | Plymouth | Sept. 17, 1908-Dec. 31, 1934 |
| Winfield S. Withrow | Henry | Jan. 1, 1913-Dec. 31, 1924 |
| Benjamin I. Salinger | Carroll | Jan. 1, 1913-Aug. 3, 1920 |
| Truman S. Stevens | Fremont | April 19, 1913-Dec. 31, 1914 |
| Thomas Arthur | Harrison | Jan. 1, 1915-Dec. 31, 1920 |
| Frederick F. Faville | Webster | May 1, 1917-Dec. 31, 1934 |
| Lawrence De Graff | Polk | Sept. 15, 1920-Sept. 14, 1925 |
| Charles W. Vermillion | Appanoose | Jan. 1, 1921-Dec. 31, 1932 |
| Elma G. Albert | Greene | Jan. 1, 1921-Dec. 31, 1932 |
| Edgar A. Morling | Palo Alto | Nov. 15, 1923-Sept. 3, 1927 |
| James W. Kindig | Woodbury | Jan. 1, 1925-Dec. 31, 1936 |
| Henry F. Wagner | Keokuk | Oct. 1, 1925-Oct. 15, 1932 |
| John M. Grimm | Linn | April 30, 1927-Dec. 31, 1934 |
| William L. Bliss | Cerro Gordo | Sept. 6, 1927-Dec. 31, 1932 |
| Richard F. Mitchell | Webster | Feb. 1, 1929-Sept. 15, 1932 |
| George C. Claussen | Clinton | Sept. 27, 1932-Dec. 5, 1932 |
| *Hubert Utterback | Polk | Jan. 1, 1930- |
| John W. Anderson | Woodbury | Dec. 6, 1932-Dec. 31, 1942 |
| Maurice F. Donegan | Scott | Oct. 21, 1932-Dec. 4, 1932 |
| John W. Kintsinger | Dubuque | April 17, 1933-Dec. 3, 1934 |
| Leon W. Powers | Crawford | Dec. 5, 1932-April 16, 1933 |
| Wilson H. Hamilton | Keokuk | Jan. 1, 1933-Dec. 31, 1938 |
| James M. Parsons | Polk | Jan. 1, 1933-Dec. 31, 1938 |
| Paul W. Richards | Montgomery | Jan. 1, 1933-Dec. 31, 1938 |
| Carl B. Stüger | Tama | Jan. 1, 1933-Dec. 31, 1938 |
| Edward A. Sager | Bremer | Dec. 4, 1934-Feb. 14, 1936 |
| Ernest M. Miller | Shelby | Jan. 1, 1935-Dec. 31, 1940 |
| Ralph A. Oliver | Woodbury | Jan. 1, 1935-Dec. 16, 1937 |
| Frederic M. Miller | Polk | Jan. 1, 1936-Dec. 31, 1940 |
| Oscar Hale | Louisa | Feb. 15, 1936-Dec. 31, 1942 |
| Theodore G. Garfield | Story | Jan. 1, 1937-Dec. 31, 1942 |
| Charles F. Wennerstrum | Lucas | Dec. 27, 1937-Dec. 13, 1938 |
| Halleck J. Mantz | Audubon | Dec. 14, 1938- |
| John E. Mulroney | Webster | Jan. 1, 1939-Sept. 30, 1946 |
| William A. Smith | Dubuque | Jan. 1, 1939-Dec. 9, 1950 |
| Norman R. Hays | Marion | Jan. 1, 1941- |
| G. King Thompson | Linn | Jan. 1, 1941- |
| †Robert L. Larson | Johnson | Jan. 1, 1943-Jan. 1, 1953 |
| †Henry K. Peterson | Pottawattamie | Jan. 1, 1943-Oct. 11, 1955 |
| | | Oct. 3, 1946- |
| | | Jan. 1, 1943- |
| | | Feb. 9, 1953- |
| | | Nov. 3, 1955- |

*Election to court nullified by judicial decision.

†Appointed to fill vacancy on resignation of Halleck J. Mantz.

‡Appointed to fill vacancy on resignation of John E. Mulroney.

Representatives in Congress

A complete record of Iowa Representatives in Congress previous to 1933 may be found in previous issues of the Official Register.

SEVENTY-THIRD CONGRESS—1933 TO 1935

| District | Name | Politics | Residence | Profession |
|----------|------------------------------|----------|-----------------|------------|
| 1 | Edward Clayton Eicher..... | Dem... | Washington..... | Lawyer |
| 2 | Bernard M. Jacobsen..... | Dem... | Clinton..... | Merchant |
| 3 | Albert Clinton Willford..... | Dem... | Waterloo..... | Merchant |
| 4 | Fred Biermann..... | Dem... | Decorah..... | Editor |
| 5 | Lloyd Thurston..... | Rep... | Osceola..... | Lawyer |
| 6 | Cassius C. Dowell..... | Rep... | Des Moines..... | Lawyer |
| 7 | Otha D. Wearin..... | Dem... | Hastings..... | Farmer |
| 8 | Fred C. Gilchrist..... | Rep... | Laurens..... | Lawyer |
| 9 | Guy Mark Gillette..... | Dem... | Cherokee..... | Lawyer. |

SEVENTY-FOURTH CONGRESS—1935 TO 1937

| | | | | |
|---|----------------------------|--------|-----------------|----------|
| 1 | Edward Clayton Eicher..... | Dem... | Washington..... | Lawyer |
| 2 | Bernard M. Jacobsen..... | Dem... | Clinton..... | Merchant |
| 3 | John W. Gwynne..... | Rep... | Waterloo..... | Lawyer |
| 4 | Fred Biermann..... | Dem... | Decorah..... | Editor |
| 5 | Lloyd Thurston..... | Rep... | Osceola..... | Lawyer |
| 6 | Hubert Utterback..... | Dem... | Des Moines..... | Lawyer |
| 7 | Otha D. Wearin..... | Dem... | Hastings..... | Farmer |
| 8 | Fred C. Gilchrist..... | Rep... | Laurens..... | Lawyer |
| 9 | Guy Mark Gillette..... | Dem... | Cherokee..... | Lawyer |

SEVENTY-FIFTH CONGRESS—1937 TO 1939

| District | Name | Politics | Residence | Profession |
|----------|----------------------------|----------|-----------------|-------------|
| 1 | Edward Clayton Eicher..... | Dem... | Washington..... | Lawyer |
| 2 | William S. Jacobsen..... | Dem... | Clinton..... | Businessman |
| 3 | John W. Gwynne..... | Rep... | Waterloo..... | Lawyer |
| 4 | Fred Biermann..... | Dem... | Decorah..... | Editor |
| 5 | Lloyd Thurston..... | Rep... | Osceola..... | Lawyer |
| 6 | Cassius C. Dowell..... | Rep... | Des Moines..... | Lawyer |
| 7 | Otha D. Wearin..... | Dem... | Hastings..... | Farmer |
| 8 | Fred C. Gilchrist..... | Rep... | Laurens..... | Lawyer |
| 9 | Vincent F. Harrington..... | Dem... | Sioux City..... | Businessman |

SEVENTY-SIXTH CONGRESS—1939 TO 1941

| | | | | |
|-----|---------------------------------|--------|-----------------|--------------|
| 1 | Thomas Ellsworth Martin..... | Rep... | Iowa City..... | Lawyer |
| 2 | William Sebastian Jacobsen..... | Dem... | Clinton..... | Businessman |
| 3 | John W. Gwynne..... | Rep... | Waterloo..... | Lawyer |
| 4 | Henry O. Talle..... | Rep... | Decorah..... | Educator |
| 5 | Karl Miles LeCompte..... | Rep... | Corydon..... | Publisher |
| *6 | Cassius C. Dowell..... | Rep... | Des Moines..... | Lawyer |
| **6 | Robert W. Goodwin..... | Rep... | Redfield..... | Manufacturer |
| 7 | Ben Franklin Jensen..... | Rep... | Exira..... | Lumberman |
| 8 | Fred C. Gilchrist..... | Rep... | Laurens..... | Lawyer |
| 9 | Vincent F. Harrington..... | Dem... | Sioux City..... | Businessman |

*Died in office.

**Elected to fill vacancy.

SEVENTY-SEVENTH CONGRESS—1941 TO 1943

| | | | | |
|-----|---------------------------------|---------|------------------|-------------|
| 1 | Thomas Ellsworth Martin..... | Rep.... | Iowa City..... | Lawyer |
| 2 | William Sebastian Jacobsen..... | Dem.... | Clinton..... | Businessman |
| 3 | John W. Gwynne..... | Rep.... | Waterloo..... | Lawyer |
| 4 | Henry O. Talle..... | Rep.... | Decorah..... | Educator |
| 5 | Karl Miles LeCompte..... | Rep.... | Corydon..... | Publisher |
| 6 | Paul W. Cunningham..... | Rep.... | Des Moines..... | Lawyer |
| 7 | Ben Franklin Jensen..... | Rep.... | Exira..... | Lumberman |
| 8 | Fred C. Gilchrist..... | Rep.... | Laurens..... | Lawyer |
| *8 | Vincent F. Harrington..... | Dem.... | Sioux City..... | Businessman |
| **9 | Harry E. Narey..... | Rep.... | Spirit Lake..... | Lawyer |

*Resigned.

**Elected to fill vacancy.

SEVENTY-EIGHTH CONGRESS—1943 TO 1945

| | | | | |
|---|------------------------------|---------|-----------------|-----------|
| 1 | Thomas Ellsworth Martin..... | Rep.... | Iowa City..... | Lawyer |
| 2 | Henry O. Talle..... | Rep.... | Decorah..... | Educator |
| 3 | John W. Gwynne..... | Rep.... | Waterloo..... | Lawyer |
| 4 | Karl LeCompte..... | Rep.... | Corydon..... | Publisher |
| 5 | Paul W. Cunningham..... | Rep.... | Des Moines..... | Lawyer |
| 6 | Fred C. Gilchrist..... | Rep.... | Laurens..... | Lawyer |
| 7 | Ben Franklin Jensen..... | Rep.... | Exira..... | Lumberman |
| 8 | Charles B. Hoeven..... | Rep.... | Alton..... | Lawyer |

SEVENTY-NINTH CONGRESS—1945 TO 1947

EIGHTIETH CONGRESS—1947 TO 1949

| | | | | |
|---|------------------------------|---------|-----------------|-----------|
| 1 | Thomas Ellsworth Martin..... | Rep.... | Iowa City..... | Lawyer |
| 2 | Henry O. Talle..... | Rep.... | Decorah..... | Educator |
| 3 | John W. Gwynne..... | Rep.... | Waterloo..... | Lawyer |
| 4 | Karl LeCompte..... | Rep.... | Corydon..... | Publisher |
| 5 | Paul W. Cunningham..... | Rep.... | Des Moines..... | Lawyer |
| 6 | James I. Dolliver..... | Rep.... | Fort Dodge..... | Lawyer |
| 7 | Ben Franklin Jensen..... | Rep.... | Exira..... | Lumberman |
| 8 | Charles B. Hoeven..... | Rep.... | Alton..... | Lawyer |

EIGHTY-FIRST CONGRESS—1949 TO 1951

EIGHTY-SECOND CONGRESS—1951 TO 1953

EIGHTY-THIRD CONGRESS—1953 TO 1955

| District | Name | Politics | Residence | Profession |
|----------|------------------------------|----------|-----------------|------------|
| 1 | Thomas Ellsworth Martin..... | Rep.... | Iowa City..... | Lawyer |
| 2 | Henry O. Talle..... | Rep.... | Decorah..... | Educator |
| 3 | H. R. Groom..... | Rep.... | Waterloo..... | Radio |
| 4 | Karl LeCompte..... | Rep.... | Corydon..... | Publisher |
| 5 | Paul W. Cunningham..... | Rep.... | Des Moines..... | Lawyer |
| 6 | James I. Dolliver..... | Rep.... | Fort Dodge..... | Lawyer |
| 7 | Ben Franklin Jensen..... | Rep.... | Exira..... | Lumberman |
| 8 | Charles B. Hoeven..... | Rep.... | Alton..... | Lawyer |

EIGHTY-FOURTH CONGRESS—1955 TO 1957

| | | | | |
|---|--------------------------|---------|-----------------|-----------|
| 1 | Fred Schwengel..... | Rep.... | Davenport..... | Insurance |
| 2 | Henry O. Talle..... | Rep.... | Decorah..... | Educator |
| 3 | H. R. Groom..... | Rep.... | Waterloo..... | Radio |
| 4 | Karl LeCompte..... | Rep.... | Corydon..... | Publisher |
| 5 | Paul W. Cunningham..... | Rep.... | Des Moines..... | Lawyer |
| 6 | James I. Dolliver..... | Rep.... | Fort Dodge..... | Lawyer |
| 7 | Ben Franklin Jensen..... | Rep.... | Exira..... | Lumberman |
| 8 | Charles B. Hoeven..... | Rep.... | Alton..... | Lawyer |

Members described in the fore part of this volume.

1952 Presidential Election

(The vote by states)

| State | Electoral Vote | Eisenhower | Stevenson | State | Electoral Vote | Eisenhower | Stevenson |
|---------------|----------------|------------|-----------|----------------|----------------|------------|-----------|
| Alabama | *11 | 149,231 | 275,075 | Nebraska | 6 | 421,603 | 133,057 |
| Arizona | 4 | 150,032 | 109,423 | Nevada | 3 | 50,502 | 31,533 |
| Arkansas | *8 | 177,155 | 226,300 | New Hampshire | 4 | 166,287 | 106,643 |
| California | 32 | 2,397,310 | 2,197,543 | New Jersey | 13 | 1,374,613 | 1,015,962 |
| Colorado | 6 | 379,732 | 245,504 | New Mexico | 4 | 132,170 | 106,551 |
| Connecticut | 8 | 611,012 | 481,449 | New York | 45 | 3,952,815 | 3,104,501 |
| Delaware | 3 | 90,059 | 33,315 | North Carolina | *14 | 558,107 | 652,303 |
| Florida | 10 | 344,036 | 444,950 | North Dakota | 4 | 191,712 | 78,594 |
| Georgia | *12 | 193,979 | 452,323 | Ohio | 25 | 2,100,455 | 1,600,302 |
| Idaho | 4 | 180,707 | 95,031 | Oklahoma | 3 | 513,045 | 430,339 |
| Illinois | 27 | 2,457,327 | 2,013,920 | Oregon | 6 | 420,315 | 270,579 |
| Indiana | 13 | 1,136,259 | 801,539 | Pennsylvania | 32 | 2,415,739 | 2,146,269 |
| Iowa | 10 | 303,306 | 451,513 | Rhode Island | 4 | 210,935 | 203,293 |
| Kansas | 3 | 616,302 | 273,296 | South Carolina | *8 | 163,113 | 173,007 |
| Kentucky | *10 | 495,029 | 495,729 | South Dakota | 4 | 203,357 | 90,426 |
| Louisiana | *10 | 306,925 | 345,027 | Tennessee | 11 | 446,147 | 443,710 |
| Maine | 5 | 232,353 | 118,306 | Texas | 24 | 1,102,373 | 970,123 |
| Maryland | 9 | 499,424 | 395,337 | Utah | 4 | 194,190 | 135,364 |
| Massachusetts | 16 | 1,292,325 | 1,033,525 | Vermont | 3 | 103,717 | 43,355 |
| Michigan | 20 | 1,551,529 | 1,230,657 | Virginia | 12 | 343,037 | 263,377 |
| Minnesota | 11 | 753,211 | 603,453 | Washington | 9 | 593,107 | 492,345 |
| Mississippi | *8 | 112,966 | 172,553 | West Virginia | *8 | 413,357 | 453,373 |
| Missouri | 13 | 959,429 | 929,330 | Wisconsin | 12 | 979,744 | 622,175 |
| Montana | 4 | 157,394 | 106,213 | Wyoming | 3 | 84,107 | 47,934 |

TOTAL.....33,933,235 27,312,217

Dwight D. Eisenhower and Richard M. Nixon of California were the Republican candidates for President and Vice-president on the Republican ticket. Adlai E. Stevenson of Illinois and John J. Sparkman of Alabama, were the Democratic candidates. Eisenhower received 442 electoral votes and Stevenson 89.

Other parties and candidates were: MacArthur, Constitution and Christian Nationalist got 17,205 votes; Hallinan, Progressive, 140,133; Hamblen, Prohibition, 72,331; Hass, Socialist-Labor, 30,533; Hoopes, Socialist, 20,139; Krajewski, Poor Man's Party, 4,203; scattering votes 92,303. A grand total of 61,637,951.

*Indicates Stevenson electoral votes by states.

Presidential Electors

Meeting at the governor's office Monday, December 15, 1952, the following Presidential Electors cast the state's vote for Dwight D. Eisenhower.

Electors at Large—Howard Hill, Minburn; Mrs. Dorothy Houghton, Red Oak. District Electors—William F. Morrison, Iowa City; C. W. Crahan, Oelwein; Harry E. Taylor, Traer; C. L. Clark, Corydon; Simon Burger, Dallas Center; F. E. Everds, Estherville; E. S. White, Harlan; and Ronald Wilson, Sac City.

Besides the honor, electors received \$5 each and 5 cents per mile for travel to and from the state house.

Data on Senatorial Successions

James Harlan resigned to accept the cabinet portfolio of Secretary of Interior in Lincoln's cabinet. Samuel Kirkwood was elected to fill vacancy.

James W. Grimes resigned. James W. Howell elected to fill vacancy. Wm. B. Allison elected for the balance of the unexpired term.

Samuel Kirkwood resigned in 1881 to accept the cabinet portfolio of Secretary of the Interior. James W. McDill named by the governor to fill the vacancy.

Senator William B. Allison died August 4, 1908 and Albert B. Cum-

mins was elected at the special session of the 32nd G. A. on November 24, 1908, to fill the balance of Senator Allison's term. Senator Cummins was also elected by the 33rd G. A. for the term beginning March 4, 1909.

John H. Gear died July 14, 1900. Jonathan P. Dolliver was appointed August 22, 1900, to fill the vacancy. He was also elected by the 29th G. A., January 9, 1902, to fill out the balance of the term, ending March 4, 1907, and was elected for another full term.

Senator Dolliver died October 15, 1910. Lafayette Young was appointed November 12, 1910, to fill the vacancy. The 34th G. A. on April 12, 1911, elected William S. Kenyon to fill the vacancy caused by the death of Senator Dolliver. He resigned February 24, 1922, to accept an appointment as Judge of the Federal Circuit Court. Charles A. Rawson was appointed February 25, 1922, to fill vacancy of Senator Kenyon and served until November 7, 1922.

Smith W. Brookhart was elected November 7, 1922, for the unexpired term of Senator Kenyon and served until 1925.

Brookhart-Steck contest. In the election Nov. 4, 1924, the vote showed that Brookhart had 447,594 and Steck 446,840 votes. The election was contested. On April 2, 1926, the U. S. Senate voted 16 Republicans, 29 Democrats to unseat; 31 Republicans, 9 Democrats and 1 Farmer-Labor voted against unseating. Brookhart was elected in 1926 over Claude Porter.

Albert B. Cummins died July 21, 1926. David W. Stewart was appointed to fill the vacancy until election, November 2, 1926. Senator Stewart was elected to fill the unexpired term.

On the death of Louis Murphy in 1936, Guy Gillette was elected for the short term over Berry Halden. The term expired January 3, 1939.

Register of United States Officials from Iowa

SENATORS IN CONGRESS

| Name | Politics | Nativity | Date of Birth | Residence | Years Served |
|-----------------------------|----------|--------------------|----------------|---------------------|--------------|
| Augustus C. Dodge..... | Dem... | Louisiana..... | Jan. 2, 1812 | Burlington..... | 1848-1855 |
| George W. Jones..... | Dem... | Indiana..... | April 12, 1804 | Dubuque..... | 1848-1859 |
| James Harlan..... | Rep... | Illinois..... | Aug. 28, 1820 | Mount Pleasant..... | 1856-1865 |
| James W. Grimes..... | Rep... | New Hampshire..... | Oct. 20, 1816 | Burlington..... | 1859-1869 |
| Samuel J. Kirkwood..... | Rep... | Maryland..... | Dec. 20, 1813 | Iowa City..... | 1866-1867 |
| James B. Howell..... | Rep... | New Jersey..... | July 4, 1816 | Keokuk..... | 1870-1871 |
| James Harlan..... | Rep... | Illinois..... | Aug. 26, 1820 | Mount Pleasant..... | 1867-1873 |
| George G. Wright..... | Rep... | Indiana..... | Mar. 24, 1826 | Des Moines..... | 1871-1877 |
| William B. Allison..... | Rep... | Ohio..... | Mar. 2, 1829 | Dubuque..... | 1873-1908 |
| Samuel J. Kirkwood..... | Rep... | Maryland..... | Dec. 20, 1813 | Iowa City..... | 1877-1881 |
| James W. McDill..... | Rep... | Ohio..... | Mar. 4, 1834 | Afton..... | 1881-1883 |
| James F. Wilson..... | Rep... | Ohio..... | Oct. 19, 1828 | Fairfield..... | 1883-1895 |
| John H. Gear..... | Rep... | New York..... | April 7, 1825 | Burlington..... | 1896-1900 |
| Jonathan P. Dolliver..... | Rep... | West Virginia..... | Feb. 26, 1858 | Fort Dodge..... | 1900-1910 |
| Albert B. Cummins..... | Rep... | Pennsylvania..... | Feb. 15, 1850 | Des Moines..... | 1908-1926 |
| Lafayette Young..... | Rep... | Iowa..... | May 10, 1848 | Des Moines..... | 1910-1911 |
| William S. Kenyon..... | Rep... | Ohio..... | June 10, 1869 | Fort Dodge..... | 1911-1922 |
| Chas. A. Rawson..... | Rep... | Iowa..... | May 29, 1867 | Des Moines..... | 1922-1922 |
| Smith W. Brookhart..... | Rep... | Missouri..... | Feb. 2, 1859 | Washington..... | 1922-1925 |
| | | | | | 1927-1933 |
| Daniel F. Steck..... | Dem... | Iowa..... | Dec. 16, 1881 | Ottumwa..... | 1926-1931 |
| David W. Stewart..... | Rep... | Ohio..... | Jan. 22, 1887 | Sioux City..... | 1926-1927 |
| L. J. Dickinson..... | Rep... | Iowa..... | Oct. 29, 1873 | Algona..... | 1931-1937 |
| Louis Murphy..... | Dem... | Iowa..... | Nov. 6, 1875 | Dubuque..... | 1933-1936 |
| Guy Mark Gillette..... | Dem... | Iowa..... | Feb. 3, 1879 | Cherokee..... | 1936-1945 |
| Clyde L. Herring..... | Dem... | Michigan..... | May 3, 1879 | Des Moines..... | 1937-1943 |
| George A. Wilson..... | Rep... | Iowa..... | April 1, 1884 | Des Moines..... | 1943-1949 |
| Bourke B. Hickenlooper..... | Rep... | Iowa..... | July 21, 1896 | Cedar Rapids..... | 1946 |
| Guy M. Gillette..... | Dem... | Iowa..... | Feb. 3, 1879 | Cherokee..... | 1949-1955 |
| Thomas E. Martin..... | Rep... | Iowa..... | Jan. 18, 1893 | Iowa City..... | 1956- |

Iowa's United States Senators

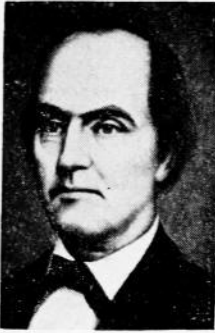

Augustus C. Dodge
1848-1855

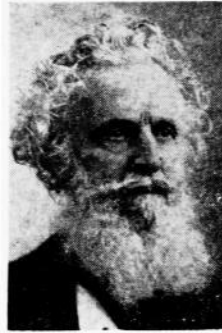

George W. Jones
1848-1859



James Harlan
1855-1865
1867-1873

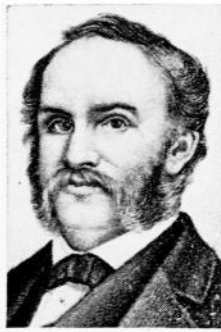

James W. Grimes
1859-1869

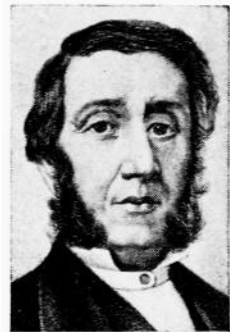

Samuel J. Kirkwood
1866-1867
1877-1881

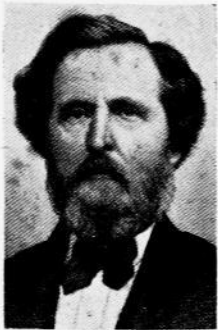

James B. Howell
1870-1871

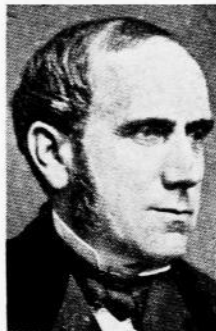

George G. Wright
1871-1877

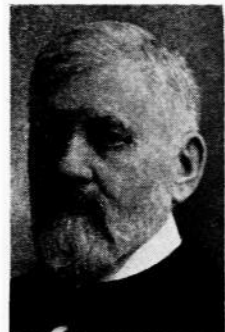

William B. Allison
1873-1908

IOWA'S UNITED STATES SENATORS—Continued

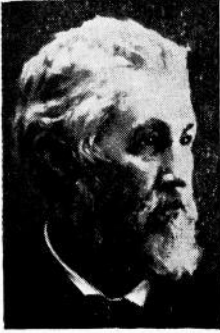

James W. McDill
1881-1883

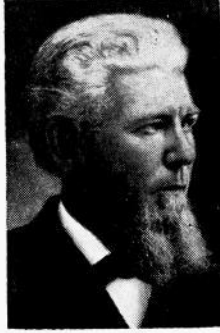

James F. Wilson
1883-1895

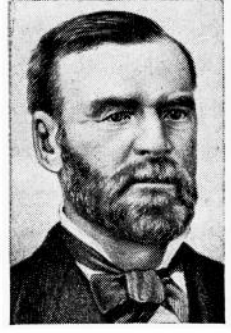

John H. Gear
1895-1900

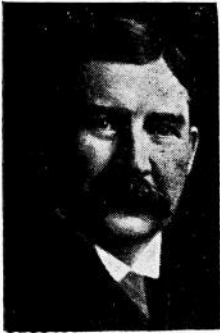

Jonathan P. Dolliver
1900-1910

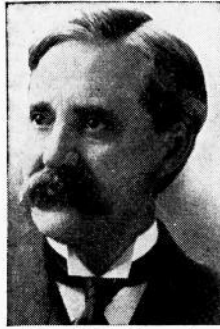

Albert B. Cummins
1908-1926

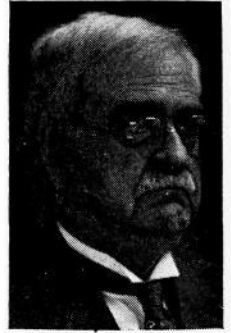

Lafayette Young
1910-1911

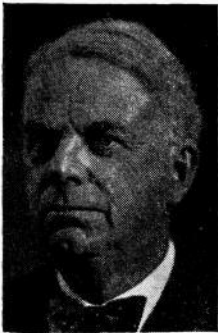

William S. Kenyon
1911-1922



Chas. A. Rawson
1922

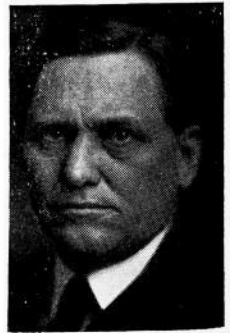

Smith W. Brookhart
1923-1925
1927-1933

IOWA'S UNITED STATES SENATORS—Continued



Daniel F. Steck
1926-1931



David W. Stewart
1926-1927

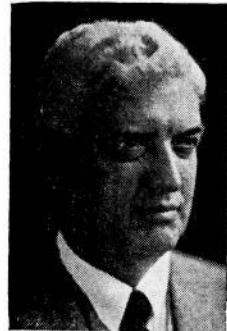

L. J. Dickinson
1931-1937

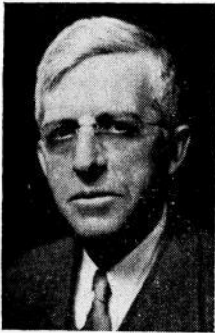

Louis Murphy
1933-1936



Guy M. Gillette
1936-1944
1949-1955



Clyde L. Herring
1937-1943

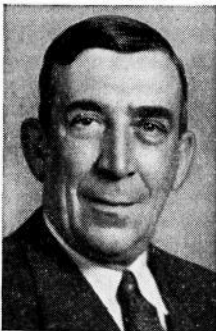

George A. Wilson
1943-1949



B. B. Hickenlooper
1945-



Thomas E. Martin
1955-

County Officials of Iowa for 1955-1956

(Editor's Note: Number indicates the alphabetical order of the names of the counties.)

1 ADAIR COUNTY—County Seat: Greenfield.

| Office | Name of Officer | Postoffice Address | Politics |
|------------------|--------------------|--------------------|------------|
| Auditor | Mary L. Tharp | Greenfield | Republican |
| Clerk of Court | R. D. Handley | Greenfield | Democrat |
| Treasurer | Velma Elliott | Greenfield | Republican |
| Recorder | Anita D. Welcher | Fontanelle | Republican |
| Sheriff | Don L. Foster | Greenfield | Republican |
| Supt. of Schools | Edna Barnes | Greenfield | Republican |
| Coroner | C. L. Shoppe, M.D. | Greenfield | Republican |
| County Attorney | Clare Williamson | Greenfield | Republican |
| Assessor | Kenneth Kirin | Greenfield | Republican |
| Supervisor | Leo L. Foster | Fontanelle | Republican |
| Supervisor | Glen A. Tharp | Adair | Republican |
| Supervisor | Wm. C. Bennett | Greenfield | Republican |

2 ADAMS COUNTY—County Seat: Corning.

| | | | |
|------------------|-----------------------|----------|------------|
| Auditor | Mrs. Otto A. Johnston | Corning | Republican |
| Clerk of Court | Albert F. Crow | Corning | Republican |
| Treasurer | Mrs. Eileen S. Jones | Corning | Republican |
| Recorder | Mrs. Mary B. Ireland | Corning | Republican |
| Sheriff | Lloyd L. Leonard | Corning | Republican |
| Supt. of Schools | Maude M. Friman | Corning | Republican |
| Coroner | John C. Nolan, M.D. | Corning | Republican |
| County Attorney | Lee R. Watts | Corning | Republican |
| Assessor | Harold E. Hill | Corning | Republican |
| Supervisor | Lonso V. Walter | Lenox | Republican |
| Supervisor | Orval L. Ridnour | Nedaway | Republican |
| Supervisor | Merritt Dillon | Corning | Republican |
| Supervisor | Earl Gibson (1955) | Corning | Democrat |
| Supervisor | Ira Robison (1956) | Corning | Republican |
| Supervisor | John A. Brown | Prescott | Republican |

3 ALLAMAKEE COUNTY—County Seat: Waukon.

| | | | |
|------------------|---------------------|--------|------------|
| Auditor | L. E. Ricker | Waukon | Republican |
| Clerk of Court | Lloyd Kolsrud | Waukon | Republican |
| Treasurer | Leon Henderson | Waukon | Republican |
| Recorder | Lillian Meierkord | Waukon | Republican |
| Sheriff | William Huffman | Waukon | Republican |
| Supt. of Schools | M. H. Goede | Waukon | Republican |
| Coroner | Dr. R. W. Pateman | Waukon | Republican |
| County Attorney | Lynn W. Morrow | Waukon | Republican |
| Assessor | A. L. Hansmeier | Waukon | Republican |
| Supervisor | M. C. Deering | Waukon | Republican |
| Supervisor | Alton Bulman | Waukon | Republican |
| Supervisor | M. L. Yoke (1955) | Waukon | Republican |
| Supervisor | Everett Leas (1956) | Waukon | Republican |

4 APPANOOSE COUNTY—County Seat: Centerville.

| | | | |
|------------------|--------------------|-------------|------------|
| Auditor | Verl K. Farnsworth | Centerville | Republican |
| Clerk of Court | M. G. Luss | Centerville | Republican |
| Treasurer | H. G. Hargis | Centerville | Democrat |
| Recorder | Elmer Ferran | Centerville | Democrat |
| Sheriff | Zeke Morlan | Centerville | Republican |
| Supt. of Schools | L. E. Johnson | Centerville | Republican |
| Coroner | Dr. R. L. Fenton | Centerville | Republican |
| County Attorney | Edward Powers | Centerville | Democrat |
| Assessor | Lloyd Rose | Centerville | Republican |
| Supervisor | Glen Johnson | Centerville | Republican |
| Supervisor | Walter Harper | Unionville | Democrat |
| Supervisor | Earl Exline | Centerville | Democrat |

5 AUDUBON COUNTY—County Seat: Audubon.

| | | | |
|------------------|-----------------|---------|------------|
| Auditor | Donald Hunt | Audubon | Republican |
| Clerk of Court | John Rutherford | Audubon | Democrat |
| Treasurer | Fred Erdwins | Audubon | Republican |
| Recorder | Howard G. Kness | Audubon | Republican |
| Sheriff | Wayne Dudgeon | Audubon | Republican |
| Supt. of Schools | Noble Gividen | Audubon | Republican |
| Coroner | W. H. Halloran | Audubon | Democrat |
| County Attorney | Dale D. Lewis | Audubon | Republican |
| Assessor | Nels C. Beck | Exira | Democrat |
| Supervisor | Harold A. Rubel | Exira | Democrat |
| Supervisor | Holger Jensen | Audubon | Republican |
| Supervisor | Charles Jayne | Audubon | Republican |

6

BENTON COUNTY—County Seat: Vinton.

| Office | Name of Officer | Postoffice Address | Politics |
|------------------|--------------------|--------------------|------------|
| Auditor | Kenneth E. Shirley | Vinton | Republican |
| Clerk of Court | Verona Loehmer | Vinton | Republican |
| Treasurer | Glenn F. McPike | Vinton | Republican |
| Recorder | Wade K. Rossell | Vinton | Republican |
| Sheriff | Edw. J. Thompson | Vinton | Republican |
| Supt. of Schools | Ella Mehlhaus | Vinton | Republican |
| Coroner | Robert M. Dewey | Blairstown | Republican |
| County Attorney | Keith Mossman | Vinton | Republican |
| Assessor | Harold J. Hartman | Vinton | Republican |
| Supervisor | Jay W. Nabhols | Shellsburg | Republican |
| Supervisor | Glenn Detrick | Vinton | Republican |
| Supervisor | Oren C. Thompson | Blairstown | Republican |

7

BLACK HAWK COUNTY—County Seat: Waterloo.

| | | | |
|------------------|------------------------|--------------|------------|
| Auditor | Quentin G. Biggs | Cedar Falls | Republican |
| Clerk of Court | Gerald W. Cunningham | Waterloo | Republican |
| Treasurer | Dewey S. Butterfield | Waterloo | Republican |
| Recorder | Pearl Roberts | Waterloo | Republican |
| Sheriff | H. T. Wagner | Waterloo | Republican |
| Supt. of Schools | W. Harold Hartman | Waterloo | Republican |
| Coroner | Sidney D. Smith, M. D. | Waterloo | Republican |
| County Attorney | K. L. Kober | Waterloo | Republican |
| Assessor | John F. Dempster | Cedar Falls | Republican |
| Supervisor | Carl R. Davis | Waterloo | Republican |
| Supervisor | David E. Keith | Hudson | Democrat |
| Supervisor | Herbert A. Anton | LaPorte City | Republican |
| Supervisor | Earl W. Wray (1956) | Waterloo | Democrat |
| Supervisor | Frank W. Beck (1955) | Waterloo | Republican |
| Supervisor | Francis Messerly | Janesville | Republican |
| Supervisor | Theo. S. Weber | Raymond | Democrat |
| Supervisor | Edw. Refshauge | Cedar Falls | Republican |

8

BOONE COUNTY—County Seat: Boone.

| | | | |
|------------------|-----------------------|--------|------------|
| Auditor | R. A. Muench | Boone | Republican |
| Clerk of Court | Glenn R. Peterson | Boone | Republican |
| Treasurer | J. Harold Peterson | Boone | Republican |
| Recorder | Harrie J. Price | Boone | Republican |
| Sheriff | Steve C. Beaulieu | Boone | Republican |
| Supt. of Schools | Marvin Sturtis | Boone | Republican |
| Coroner | Dr. Gerald H. Sutton | Boone | Republican |
| County Attorney | Donald M. Statton | Boone | Democrat |
| Assessor | Herbert V. FitzGerald | Boone | Republican |
| Supervisor | Wm. T. Pritchard | Ogden | Republican |
| Supervisor | Harry N. Anderson | Boone | Republican |
| Supervisor | Glen O. Samuelson | Madrid | Republican |

9

BREMER COUNTY—County Seat: Waverly.

| | | | |
|------------------|------------------------|---------|------------|
| Auditor | Edward Knott | Waverly | Republican |
| Clerk of Court | Mary Cretzmeier Loucks | Waverly | Democrat |
| Treasurer | F. L. McAlpine | Waverly | Democrat |
| Recorder | John Sperry | Waverly | Democrat |
| Sheriff | H. E. Ehler | Waverly | Democrat |
| Supt. of Schools | Robert C. Gaard | Waverly | Republican |
| Coroner | Harry H. Cleveland | Waverly | Democrat |
| County Attorney | James W. Coddington | Waverly | Republican |
| Assessor | W. J. Kelling | Waverly | Democrat |
| Supervisor | Conrad F. Heideman | Tripoli | Democrat |
| Supervisor | B. H. Schnadt | Sumner | Republican |
| Supervisor | Robert Christophel | Waverly | Republican |

10

BUCHANAN COUNTY—County Seat: Independence.

| | | | |
|------------------|----------------------|--------------|------------|
| Auditor | Verle E. Meggers | Independence | Republican |
| Clerk of Court | Arlene G. W. Blank | Independence | Republican |
| Treasurer | Victor White | Independence | Democrat |
| Recorder | Ralph L. Kimball | Independence | Republican |
| Sheriff | Emery A. Hart | Independence | Republican |
| Supt. of Schools | Ralph J. Farris | Independence | Republican |
| Coroner | John F. Locek | Independence | Republican |
| County Attorney | William G. Klotzbach | Independence | Republican |
| Assessor | Lawrence Jacobs | Independence | Republican |
| Supervisor | Vernon Winn | Walker | Republican |
| Supervisor | Joe Hicks | Jesup | Republican |
| Supervisor | Harry Stewart | Lamont | Republican |

11

BUENA VISTA COUNTY—County Seat: Storm Lake.

| Office | Name of Officer | Postoffice Address | Politics |
|------------------|------------------|--------------------|------------|
| Auditor | Elsie E. Sorbe | Storm Lake | Republican |
| Clerk of Court | Gene A. Lucia | Storm Lake | Republican |
| Treasurer | Basil Rice | Storm Lake | Republican |
| Recorder | Oliva C. Freaney | Rembrandt | Republican |
| Sheriff | Harry Dreyer | Storm Lake | Republican |
| Supt. of Schools | A. E. Harrison | Storm Lake | Republican |
| Coroner | J. A. Cornish | Storm Lake | Republican |
| County Attorney | Richard Cooper | Storm Lake | Republican |
| Assessor | J. W. Wilkinson | Storm Lake | Republican |
| Supervisor | Bert Poulson | Alta | Republican |
| Supervisor | F. L. Thompson | Sioux Rapids | Republican |
| Supervisor | Gus A. Swenson | Albert City | Republican |
| Supervisor | A. R. Rehnstrom | Linn Grove | Republican |
| Supervisor | Robert W. Angier | Storm Lake | Republican |

12

BUTLER COUNTY—County Seat: Allison.

| | | | |
|------------------|--------------------|-------------|------------|
| Auditor | C. H. Burma | Allison | Republican |
| Clerk of Court | Hugh L. Mosher | Allison | Republican |
| Treasurer | Harvey J. DeBower | Allison | Republican |
| Recorder | Mary E. Van Vlack | Allison | Republican |
| Sheriff | Pete E. Boomgarden | Allison | Republican |
| Supt. of Schools | Kenneth R. Rowley | Allison | Republican |
| Coroner | Frank F. McKean | Allison | Republican |
| County Attorney | John H. Holley | Shell Rock | Republican |
| Assessor | Herman H. Brocks | Parkersburg | Republican |
| Supervisor | A. C. Tackman | Clarksville | Republican |
| Supervisor | Paul C. Schaeffer | Allison | Republican |
| Supervisor | John Schoeneman | Parkersburg | Republican |

13

CALHOUN COUNTY—County Seat: Rockwell City.

| | | | |
|------------------|--------------------|---------------|------------|
| Auditor | Paul L. Eshbaugh | Rockwell City | Republican |
| Clerk of Court | Vivian Breitenback | Rockwell City | Republican |
| Treasurer | Lura Stevenson | Rockwell City | Republican |
| Recorder | Charles Moore | Rockwell City | Democrat |
| Sheriff | George C. Dahlke | Rockwell City | Republican |
| Supt. of Schools | A. L. Wiseman | Rockwell City | Republican |
| Coroner | Don Larson | Manson | Republican |
| County Attorney | Jack R. Gray | Manson | Republican |
| Assessor | Fred K. Willoughby | Manson | Republican |
| Supervisor | Chas. G. Hoag | Manson | Republican |
| Supervisor | Wesley Seufferlein | Lake City | Republican |
| Supervisor | Verne Fryar | Rockwell City | Republican |

14

CARROLL COUNTY—County Seat: Carroll.

| | | | |
|------------------|-------------------------|-------------|------------|
| Auditor | Harold H. Grundmeier | Carroll | Democrat |
| Clerk of Court | Alfred J. Klocke | Carroll | Democrat |
| Treasurer | Celeste Sullivan | Carroll | Democrat |
| Recorder | Ernest J. Hermesen | Carroll | Democrat |
| Sheriff | Alfred R. Thorup | Carroll | Democrat |
| Supt. of Schools | B. G. Halverson | Carroll | Republican |
| Coroner | John R. Morrison | Glidden | Republican |
| County Attorney | Robert S. Bruner | Carroll | Democrat |
| Assessor | W. T. Florencourt | Carroll | Democrat |
| Supervisor | Chas. A. Neumayer | Carroll | Democrat |
| Supervisor | Albert J. Daeges | Carroll | Democrat |
| Supervisor | Art Hinners | Manning | Democrat |
| Supervisor | Henry A. Stork | Breda | Democrat |
| Supervisor | B. V. Gymer (1955 only) | Coon Rapids | Republican |
| Supervisor | John Tigges (1956) | Coon Rapids | Democrat |

15

CASS COUNTY—County Seat: Atlantic.

| | | | |
|------------------|---------------------|----------|------------|
| Auditor | F. W. Herbert | Atlantic | Republican |
| Clerk of Court | C. M. Skipton | Atlantic | Republican |
| Treasurer | A. M. Gill | Atlantic | Republican |
| Recorder | Esther Reeves | Atlantic | Republican |
| Sheriff | Ken Jones | Atlantic | Republican |
| Supt. of Schools | Warren Ralph Morrow | Atlantic | Republican |
| Coroner | Einer M. Juel | Atlantic | Republican |
| County Attorney | Lester L. Kluever | Atlantic | Republican |
| Assessor | Joseph Schubert | Atlantic | Republican |
| Supervisor | Sam B. Garside | Massena | Republican |
| Supervisor | Harlan Gittins | Anita | Republican |
| Supervisor | G. E. Allen | Atlantic | Republican |
| Supervisor | Ernest L. Osler | Lewis | Republican |
| Supervisor | Glynn J. Warren | Atlantic | Republican |

16

CEDAR COUNTY—County Seat: Tipton.

| Office | Name of Officer | Postoffice Address | Politics |
|------------------|-------------------|--------------------|------------|
| Auditor | A. W. Kemmann | Tipton | Republican |
| Clerk of Court | John M. Powell | Tipton | Republican |
| Treasurer | J. H. Reeder | Tipton | Republican |
| Recorder | Marjorie McLain | Tipton | Republican |
| Sheriff | Charles R. Willey | Tipton | Republican |
| Supt. of Schools | L. N. Gill | Tipton | Republican |
| Coroner | Harold Peterseim | Tipton | Republican |
| County Attorney | Wm. B. Norton | Lowden | Republican |
| Assessor | H. L. Busching | Tipton | Republican |
| Supervisor | Arthur Bachus | Bennett | Republican |
| Supervisor | Herman Hass | Tipton | Republican |
| Supervisor | W. J. Leinbaugh | Clarence | Republican |

17

CERRO GORDO COUNTY—County Seat: Mason City.

| Office | Name of Officer | Postoffice Address | Politics |
|------------------|--------------------------------|--------------------|------------|
| Auditor | Ward B. Hammond | Mason City | Republican |
| Clerk of Court | S. H. MacPeak | Mason City | Republican |
| Treasurer | Ethel Ridgeway | Mason City | Republican |
| Recorder | Bernice Tait | Mason City | Republican |
| Sheriff | Gerald D. Allen | Mason City | Republican |
| Supt. of Schools | Hazel V. Chappel | Mason City | Republican |
| Coroner | Joseph E. Christopherson, M.D. | Mason City | Republican |
| County Attorney | William Pappas | Mason City | Democrat |
| Assessor | Arthur Harris | Mason City | Republican |
| Supervisor | R. D. Robbins | Clear Lake | Republican |
| Supervisor | John G. Brown | Mason City | Republican |
| Supervisor | John Cahill | Rockwell | Republican |

18

CHEROKEE COUNTY—County Seat: Cherokee.

| Office | Name of Officer | Postoffice Address | Politics |
|------------------|----------------------|--------------------|------------|
| Auditor | Erma Smith | Cherokee | Republican |
| Clerk of Court | Litta Carpenter | Cherokee | Republican |
| Treasurer | Anton Dahlgren | Cherokee | Republican |
| Recorder | Boyd J. Sinkey | Cherokee | Republican |
| Sheriff | Carl Schleaf | Cherokee | Republican |
| Supt. of Schools | Earle Berkler | Cherokee | Republican |
| Coroner | J. E. Bunker | Cherokee | Republican |
| County Attorney | James L. McDonald | Cherokee | Republican |
| Assessor | Howard M. Montgomery | Cherokee | Republican |
| Supervisor | Albert Peterson | Larrabee | Republican |
| Supervisor | Stanley Addy (1955) | Marcus | Republican |
| Supervisor | Harvey Miller (1956) | Marcus | Republican |
| Supervisor | T. W. Mummert | Aurelia | Republican |
| Supervisor | A. M. Campbell | Quimby | Republican |
| Supervisor | Herman Kubrbs (1955) | Quimby | Republican |
| Supervisor | Ford Ralston (1956) | Washta | Republican |

19

CHICKASAW COUNTY—County Seat: New Hampton.

| Office | Name of Officer | Postoffice Address | Politics |
|------------------|--------------------|--------------------|------------|
| Auditor | Clyde G. Freeman | New Hampton | Republican |
| Clerk of Court | Harold J. Eckes | New Hampton | Republican |
| Treasurer | Sadie L. McFarland | New Hampton | Republican |
| Recorder | James R. O'Neill | New Hampton | Democrat |
| Sheriff | Galen Folkers | New Hampton | Republican |
| Supt. of Schools | Alf O. Vaala | New Hampton | Republican |
| Coroner | Paul Richmond | New Hampton | Republican |
| County Attorney | James Demro | Nashua | Republican |
| Assessor | Clarence Outforth | New Hampton | Republican |
| Supervisor | Frank Gorman | New Hampton | Republican |
| Supervisor | Harold Haying | Alta Vista | Democrat |
| Supervisor | H. G. Swinton | Nashua | Republican |
| Supervisor | Otto Timm | New Hampton | Republican |
| Supervisor | Kenneth Niemann | Fredericksburg | Democrat |

20

CLARKE COUNTY—County Seat: Osceola.

| Office | Name of Officer | Postoffice Address | Politics |
|------------------|------------------|--------------------|------------|
| Auditor | Dean Hill | Osceola | Republican |
| Clerk of Court | Lois Linder | Osceola | Republican |
| Treasurer | Lois Price | Osceola | Republican |
| Recorder | Harold E. McNeal | Osceola | Republican |
| Sheriff | Kenneth W. Likes | Osceola | Republican |
| Supt. of Schools | Ralph C. Evans | Osceola | Democrat |
| Coroner | G. I. Armitage | Osceola | Republican |
| County Attorney | W. W. Reynoldson | Osceola | Republican |
| Assessor | Lela Barnard | Osceola | Republican |
| Supervisor | W. R. Campbell | Murray | Republican |
| Supervisor | Floyd Jones | Woodburn | Republican |
| Supervisor | Harry McCarty | Osceola | Democrat |

21

CLAY COUNTY—County Seat: Spencer.

| Office | Name of Officer | Postoffice Address | Politics |
|------------------|------------------|--------------------|------------|
| Auditor | P. W. Sonner | Spencer | Republican |
| Clerk of Court | Ward K. Snyder | Spencer | Republican |
| Treasurer | Anna Pitcher | Spencer | Republican |
| Recorder | Russell B. Mann | Spencer | Republican |
| Sheriff | Thorai All | Spencer | Republican |
| Supt. of Schools | George Johnson | Spencer | |
| Coroner | Lyle Frink, M.D. | Spencer | Republican |
| County Attorney | Earl E. Hoover | Spencer | Republican |
| Assessor | J. W. Flick | Spencer | |
| Supervisor | Joe Reardon | Ruthven | Democrat |
| Supervisor | Paul Eninger | Spencer | Republican |
| Supervisor | Melvin Straub | Spencer | Republican |
| Supervisor | Otto C. Garms | Royal | Republican |
| Supervisor | Howard O. Vail | Sioux Rapids | Democrat |

22

CLAYTON COUNTY—County Seat: Elkader.

| | | | |
|------------------|---------------------------|------------------|------------|
| Auditor | Arline E. Nieman | Elkader | Republican |
| Clerk of Court | Harold H. Ward | Strawberry Point | Republican |
| Treasurer | James Peters | Monona | Democrat |
| Recorder | Bernice Carpenter | Strawberry Point | Republican |
| Sheriff | Forrest M. Fischer | Elkader | Democrat |
| Supt. of Schools | H. F. Oelberg | Elkader | |
| Coroner | Clifford Pilkington | McGregor | Democrat |
| County Attorney | L. J. Degnan | Guttenberg | Democrat |
| Assessor | Donald C. Thein | Elkader | Republican |
| Supervisor | Oscar A. Benson, 53-54-55 | Elkader | Republican |
| Supervisor | Lyle B. Shaffer, 54-55-56 | Guttenberg | Republican |
| Supervisor | Ed Vorwald, Jr., 55-56-57 | Clayton | Democrat |
| Supervisor | Floyd Dittmer, 56-57-58 | Strawberry Point | Democrat |

23

CLINTON COUNTY—County Seat: Clinton.

| | | | |
|------------------|-------------------|-------------|------------|
| Auditor | Joe H. Lane | Clinton | Republican |
| Clerk of Court | H. J. Schumacher | Clinton | Republican |
| Treasurer | Paul T. Eastland | Clinton | Republican |
| Recorder | Willard E. Lee | Clinton | Republican |
| Sheriff | Marvin Bruhn | Clinton | Republican |
| Supt. of Schools | Fred C. Bowersox | Clinton | |
| Coroner | Dr. L. O. Riggert | Clinton | Republican |
| County Attorney | Warren C. Johnson | Clinton | Republican |
| County Assessor | Ray J. Brown | Clinton | |
| Supervisor | John Camp | Bryant | Republican |
| Supervisor | Adolph Wieck | Grand Mound | Republican |
| Supervisor | Wm. H. Kroymann | Clinton | Republican |

24

CRAWFORD COUNTY—County Seat: Denison.

| | | | |
|------------------|-------------------------|-------------|------------|
| Auditor | Earl J. Christiansen | Denison | Democrat |
| Clerk of Court | Emil M. Peters | Denison | Democrat |
| Treasurer | Ray A. Moeller | Denison | Democrat |
| Recorder | Frank Larsen | Denison | Republican |
| Sheriff | N. P. Cavett | Denison | Republican |
| Supt. of Schools | Edwin Coen | Denison | Democrat |
| Coroner | Harry W. Maxwell | Denison | Republican |
| County Attorney | R. K. Brannon | Denison | Democrat |
| Assessor | Helen C. Powell | Denison | Republican |
| Supervisor | James D. Fleming | Denison | Republican |
| Supervisor | A. W. Stegemann (1955) | Schleswig | Democrat |
| Supervisor | Carl Neddermeyer (1956) | Charter Oak | Republican |
| Supervisor | L. L. Hockett | Manning | Republican |

25

DALLAS COUNTY—County Seat: Adel.

| | | | |
|------------------|-----------------|---------|------------|
| Auditor | John G. Rowe | Adel | Republican |
| Clerk of Court | Geo. A. Bennett | Adel | Republican |
| Treasurer | J. H. Hamiel | Adel | Republican |
| Recorder | Amelia Fidler | Adel | Republican |
| Sheriff | Evan A. Burger | Adel | Republican |
| Supt. of Schools | Lloyd Godfrey | Adel | |
| Coroner | Richard Fouch | Perry | Republican |
| County Attorney | Ned Willis | Perry | Republican |
| Assessor | Robert S. Cook | Adel | |
| Supervisor | Oren Hadley | Earlham | Republican |
| Supervisor | Jack Geneser | Granger | Democrat |
| Supervisor | S. A. Phillips | Perry | Republican |

26

DAVIS COUNTY—County Seat: Bloomfield.

| Office | Name of Officer | Postoffice Address | Politics |
|------------------|---------------------|--------------------|------------|
| Auditor | L. D. Spurgeon, Jr. | Bloomfield | Democrat |
| Clerk of Court | Charles Curl, Jr. | Bloomfield | Republican |
| Treasurer | Gene Holt | Bloomfield | Democrat |
| Recorder | Dawson Martin | Bloomfield | Democrat |
| Sheriff | James Yates | Bloomfield | Democrat |
| Supt. of Schools | Donald C. Milligan | Bloomfield | Republican |
| Coroner | Dr. C. D. Fenton | Bloomfield | Democrat |
| County Attorney | Richard Wright | Bloomfield | Democrat |
| Assessor | Verne Poterff | Bloomfield | Democrat |
| Supervisor | Glenn Wilkinson | Floris | Democrat |
| Supervisor | Dale Blackwell | Bloomfield | Democrat |
| Supervisor | Emmert V. Howk | Bloomfield | Republican |

27

DECATUR COUNTY—County Seat: Leon.

| | | | |
|------------------|----------------------|-------------|------------|
| Auditor | Owen E. McLain | Leon | Democrat |
| Clerk of Court | Homer A. Manchester | Davis City | Republican |
| Treasurer | Willard Overton, Jr. | Leon | Republican |
| Recorder | Willia Y. Bryant | Leon | Democrat |
| Sheriff | Kenneth Meek | Decatur | Republican |
| Supt. of Schools | F. M. Herring | Leon | Republican |
| Coroner | | | |
| County Attorney | Warren Marpe | Lamoni | Republican |
| Assessor | Otto B. Akers | Leon | |
| Supervisor | Lee Hewlett | Grand River | Republican |
| Supervisor | E. Warren Hill | Leon | Republican |
| Supervisor | Andrew Barry | Leon | Republican |

28

DELAWARE COUNTY—County Seat: Manchester.

| | | | |
|------------------|-----------------------|------------|------------|
| Auditor | A. V. LeClere | Manchester | Republican |
| Clerk of Court | R. W. Nieman | Manchester | Republican |
| Treasurer | Edna Greener | Manchester | Republican |
| Recorder | Doris M. Work | Manchester | Republican |
| Sheriff | Arthur B. Longseth | Manchester | Republican |
| Supt. of Schools | Donald B. Potter | Manchester | Republican |
| Coroner | Mary Ann Croker, M.D. | Manchester | Democrat |
| County Attorney | William W. Gilkey | Manchester | Republican |
| Assessor | Roy Welterlen | Manchester | Republican |
| Supervisor | Fred A. Huebner | Manchester | Democrat |
| Supervisor | W. H. Scanlan | Manchester | Republican |
| Supervisor | Francis H. Skinner | Manchester | Republican |

29

DES MOINES COUNTY—County Seat: Burlington.

| | | | |
|------------------|--------------------|--------------------|------------|
| Auditor | S. L. Hagie | Burlington | Republican |
| Clerk of Court | Donald H. Gerdom | Burlington | Republican |
| Treasurer | Joseph P. Hafner | Burlington | Democrat |
| Recorder | Marie Lideen | Burlington | Republican |
| Sheriff | R. J. Shook | Burlington | Republican |
| Supt. of Schools | L. L. Woodruff | Burlington | Republican |
| Coroner | Robert O. Giles | Burlington | Republican |
| County Attorney | William R. Ruther | Burlington | Republican |
| Assessor | Oscar Senti | Burlington | |
| Supervisor | Nels P. Petersen | Burlington, R.R. 1 | Republican |
| Supervisor | Russell W. Nau | Danville | Republican |
| Supervisor | Harry E. Washburne | Burlington | Republican |

30

DICKINSON COUNTY—County Seat: Spirit Lake.

| | | | |
|------------------|--------------------------------|--------------|------------|
| Auditor | Byron A. Smith | Okoboji | Republican |
| Clerk of Court | A. L. Stephenson | Spirit Lake | Republican |
| Treasurer | O. W. Parsons | Spirit Lake | Republican |
| Recorder | Ione McClintock | Spirit Lake | Democrat |
| Sheriff | Ike Kissinger | Spirit Lake | Republican |
| Supt. of Schools | E. D. Baird | Spirit Lake | |
| Coroner | K. L. Clayton | Spirit Lake | Democrat |
| County Attorney | Jack H. Bedell | Spirit Lake | Republican |
| Assessor | D. P. Manamith | Arnolds Park | Republican |
| Supervisor | Melvin McKinney (until 1-1-56) | Arnolds Park | Republican |
| Supervisor | G. C. Ruwe | Lake Park | Democrat |
| Supervisor | E. O. Johnson | Milford | Republican |
| Supervisor | L. E. Hendricks (after 1-1-56) | Spirit Lake | Republican |

81

DUBUQUE COUNTY—County Seat: Dubuque.

| Office | Name of Officer | Postoffice Address | Politics |
|-----------------------|----------------------------|--------------------|----------|
| Auditor..... | Harold P. Meloy..... | Dubuque..... | Democrat |
| Clerk of Court..... | Frank W. Saul..... | Dubuque..... | Democrat |
| Treasurer..... | Leo J. Meuser..... | Dubuque..... | Democrat |
| Recorder..... | George C. Flanders..... | Dubuque..... | Democrat |
| Sheriff..... | Leo J. Martin..... | Dubuque..... | Democrat |
| Supt. of Schools..... | Joseph Flynn..... | Dubuque..... | Democrat |
| Coroner..... | Norbert F. Behr..... | Dubuque..... | Democrat |
| County Attorney..... | Robert L. Oeth..... | Dubuque..... | Democrat |
| Assessor..... | Elmer Miller..... | Dubuque..... | Democrat |
| Supervisor..... | John G. Tigges (1955)..... | Dubuque..... | Democrat |
| Supervisor..... | Joseph Konzen (1956)..... | Epworth..... | Democrat |

82

EMMET COUNTY—County Seat: Estherville.

| | | | |
|-----------------------|----------------------------|------------------|------------|
| Auditor..... | Corwin B. Keith..... | Estherville..... | Republican |
| Clerk of Court..... | Mary T. Petersen..... | Estherville..... | Republican |
| Treasurer..... | Lloyd K. Brunsvold..... | Estherville..... | Republican |
| Recorder..... | Hattie B. Osmundsen..... | Estherville..... | Republican |
| Sheriff..... | J. P. Betty..... | Estherville..... | Republican |
| Supt. of Schools..... | Zell Berryhill..... | Estherville..... | Republican |
| Coroner..... | C. Smith Kirkegaard..... | Estherville..... | Republican |
| County Attorney..... | James E. Kennedy..... | Estherville..... | Democrat |
| Assessor..... | Ervin E. Christiansen..... | Estherville..... | Republican |
| Supervisor..... | Maurice B. Oleson..... | Estherville..... | Republican |
| Supervisor..... | Neill Finn..... | Dolliver..... | Republican |
| Supervisor..... | E. S. Camden..... | Armstrong..... | Republican |
| Supervisor..... | Martin H. Petersen..... | Ringsted..... | Republican |
| Supervisor..... | Nels G. Christiansen..... | Ringsted..... | Democrat |
| Supervisor..... | C. E. Conrad..... | Maple Hill..... | Republican |

83

FAYETTE COUNTY—County Seat: West Union.

| | | | |
|-----------------------|-------------------------|-----------------|------------|
| Auditor..... | Hazel Gehring..... | Elgin..... | Republican |
| Clerk of Court..... | Herbert D. Klammer..... | West Union..... | Republican |
| Treasurer..... | W. M. Knox..... | West Union..... | Republican |
| Recorder..... | Odney Oelberg..... | West Union..... | Republican |
| Sheriff..... | Fred A. House..... | West Union..... | Republican |
| Supt. of Schools..... | A. S. Morse..... | West Union..... | Republican |
| Coroner..... | Dr. J. R. Wood..... | Wadena..... | Republican |
| County Attorney..... | Mark D. Buchheit..... | West Union..... | Republican |
| Assessor..... | James Edwards..... | Oelwein..... | Republican |
| Supervisor..... | Floyd Gilley..... | Maynard..... | Republican |
| Supervisor..... | J. B. Niles..... | West Union..... | Republican |
| Supervisor..... | Robert Wilson..... | Elgin..... | Republican |

84

FLOYD COUNTY—County Seat: Charles City.

| | | | |
|-----------------------|-----------------------------|-------------------|------------|
| Auditor..... | Harold L. Friedrich..... | Charles City..... | Republican |
| Clerk of Court..... | L. V. Leigh..... | Charles City..... | Republican |
| Treasurer..... | J. I. Scofield..... | Charles City..... | Republican |
| Recorder..... | Grace Rex Curtis..... | Charles City..... | Republican |
| Sheriff..... | B. F. Atherton..... | Charles City..... | Republican |
| Supt. of Schools..... | Fannie G. Howell..... | Charles City..... | Republican |
| Coroner..... | Carl F. Hauser..... | Charles City..... | Republican |
| County Attorney..... | Jack W. Frye..... | Charles City..... | Republican |
| Assessor..... | A. B. Benz..... | Charles City..... | Republican |
| Supervisor..... | M. H. Rodamaker..... | Charles City..... | Republican |
| Supervisor..... | F. G. Henke (1955)..... | Charles City..... | Republican |
| Supervisor..... | Wm. Hans..... | Rudd..... | Republican |
| Supervisor..... | F. L. Merriek..... | Rockford..... | Republican |
| Supervisor..... | P. J. Barney..... | Floyd..... | Republican |
| Supervisor..... | Allen A. Andres (1956)..... | Charles City..... | Republican |

85

FRANKLIN COUNTY—County Seat: Hampton.

| | | | |
|-----------------------|--------------------------|--------------|------------|
| Auditor..... | Herluf Hansen..... | Coulter..... | Republican |
| Clerk of Court..... | Harry W. Jorgensen..... | Hampton..... | Republican |
| Treasurer..... | Earl A. Hackbarth..... | Hampton..... | Republican |
| Recorder..... | Hilda Bockelman..... | Hampton..... | Democrat |
| Sheriff..... | Lee M. Lemke..... | Hampton..... | Republican |
| Supt. of Schools..... | A. J. Renaud..... | Hampton..... | Republican |
| Coroner..... | John F. Martin, M.D..... | Latimer..... | Republican |
| County Attorney..... | Keith J. Stinson..... | Hampton..... | Republican |
| Assessor..... | Frank E. Davenport..... | Hampton..... | Republican |
| Supervisor..... | E. A. Fredericks..... | Hampton..... | Republican |
| Supervisor..... | H. T. Jurgens..... | Latimer..... | Republican |
| Supervisor..... | G. M. Anderson..... | Dows..... | Republican |

36

FREMONT COUNTY—County Seat: Sidney.

| Office | Name of Officer | Postoffice Address | Politics |
|------------------|-------------------------|--------------------|------------|
| Auditor | Melvina Johnson | Sidney | Republican |
| Clerk of Court | Ralph Cox | Farragut | Republican |
| Treasurer | Lyle Van Syoc | Tabor | Republican |
| Recorder | Vernon Marshall | Tabor | Republican |
| Sheriff | A. S. Christopher | Sidney | Republican |
| Supt. of Schools | Dwight D. Fellows | Sidney | Republican |
| Coroner | Ralph Lovelady | Sidney | Republican |
| County Attorney | John Thornell | Sidney | Republican |
| Assessor | Earl E. Cowden | Sidney | Republican |
| Supervisor | Roy Jordan (1956) | Sidney | Republican |
| Supervisor | H. Allan Bateman (1955) | Farragut | Republican |
| Supervisor | Fred K. Dodd (1954) | Randolph | Republican |

37

GREENE COUNTY—County Seat: Jefferson.

| Office | Name of Officer | Postoffice Address | Politics |
|------------------|-------------------|--------------------|------------|
| Auditor | Ralph Richmond | Jefferson | Republican |
| Clerk of Court | Merle B. Kroesen | Seranton | Republican |
| Treasurer | Charles Cleveland | Jefferson | Democrat |
| Recorder | Orpha L. Thompson | Jefferson | Democrat |
| Sheriff | Roy S. Morgan | Jefferson | Republican |
| Supt. of Schools | Ratson A. Morris | Jefferson | Republican |
| Coroner | R. K. Richardson | Jefferson | Republican |
| County Attorney | E. R. Melson | Jefferson | Republican |
| Assessor | Leo English | Jefferson | Republican |
| Supervisor | Y. R. Smith | Paton | Republican |
| Supervisor | Ira Holden | Churdan | Republican |
| Supervisor | Phil D. Olmstead | Scranton | Republican |
| Supervisor | B. M. Riley | Rippey | Republican |
| Supervisor | W. Emmett Schoppe | Jefferson | Republican |

38

GRUNDY COUNTY—County Seat: Grundy Center.

| Office | Name of Officer | Postoffice Address | Politics |
|------------------|-----------------------|--------------------|------------|
| Auditor | F. W. Schoenfeld | Grundy Center | Republican |
| Clerk of Court | Wesley L. Freed | Grundy Center | Republican |
| Treasurer | H. L. Nickerson | Grundy Center | Republican |
| Recorder | Edward J. Klosterboer | Grundy Center | Republican |
| Sheriff | John A. Meyer | Grundy Center | Democrat |
| Supt. of Schools | C. A. Morris | Grundy Center | Republican |
| Coroner | Harold Engelkes | Grundy Center | Republican |
| County Attorney | T. C. Strack | Grundy Center | Republican |
| Assessor | Carey S. Macy | Grundy Center | Republican |
| Supervisor | Lyle C. Hawk | Grundy Center | Republican |
| Supervisor | Henry Hansen | Cedar Falls | Republican |
| Supervisor | Frank Venenga | Grundy Center | Republican |
| Supervisor | Ralph Engle, Sr. | Conrad | Republican |
| Supervisor | Laurence Lutterman | Wellsburg | Democrat |
| Supervisor | Lloyd Ohrt | Reimbeck | Republican |
| Supervisor | Gerald Hook | Ackley | Republican |

39

GUTHRIE COUNTY—County Seat: Guthrie Center.

| Office | Name of Officer | Postoffice Address | Politics |
|------------------|------------------------|--------------------|------------|
| Auditor | Carrol E. Schwaderer | Guthrie Center | Republican |
| Clerk of Court | Glenn McCall | Guthrie Center | Republican |
| Treasurer | Ivyl M. Minary | Panora | Republican |
| Recorder | Kenneth M. Christensen | Guthrie Center | Republican |
| Sheriff | J. C. McCool | Guthrie Center | Republican |
| Supt. of Schools | C. H. Konarska | Guthrie Center | Republican |
| Coroner | E. A. Starling | Bayard | Republican |
| County Attorney | R. Y. Taylor | Guthrie Center | Republican |
| Assessor | Edward F. Flynn | Panora | Republican |
| Supervisor | Howard E. Smith | Guthrie Center | Republican |
| Supervisor | Ralph E. Holmes | Panora | Republican |
| Supervisor | Art Knauer | Casey | Republican |
| Supervisor | Frank Baneroff | Guthrie Center | Republican |
| Supervisor | Lester Petersen | Guthrie Center | Republican |

40

HAMILTON COUNTY—County Seat: Webster City.

| Office | Name of Officer | Postoffice Address | Politics |
|------------------|-------------------------|--------------------|------------|
| Auditor | James E. Clave | Webster City | Republican |
| Clerk of Court | Neva C. Hall | Webster City | Republican |
| Treasurer | Keith Clifton | Webster City | Republican |
| Recorder | Alvin Butler | Webster City | Republican |
| Sheriff | E. R. Lear | Webster City | Republican |
| Supt. of Schools | Edith Byerly | Webster City | Republican |
| Coroner | | | |
| County Attorney | Kenneth C. Christianson | Jewell | Republican |
| Assessor | W. E. Staly | Webster City | Republican |
| Supervisor | J. C. Russell | Webster City | Republican |
| Supervisor | E. M. Erickson | Randall | Republican |
| Supervisor | Herman Greenfield | Jewell | Republican |

41

HANCOCK COUNTY—County Seat: Garner.

| Office | Name of Officer | Postoffice Address | Politics |
|------------------|----------------------|--------------------|------------|
| Auditor | Miss Hattie Jass | Garner | Republican |
| Clerk of Court | Doris Young | Garner | Republican |
| Treasurer | Roy L. McMillin | Garner | Republican |
| Recorder | Edith Souquist | Garner | Republican |
| Sheriff | L. M. (Duteh) Brower | Garner | Republican |
| Supt. of Schools | Chas. S. Whitney | Garner | Republican |
| Coroner | Kenneth F. Boughton | Britt | Republican |
| County Attorney | G. W. Templeton | Garner | Republican |
| Assessor | Fred C. Missal | Garner | Republican |
| Supervisor | Clarence A. Bird | Woden | Republican |
| Supervisor | Clinton D. Daniels | Garner | Republican |
| Supervisor | S. A. Barber | Kanawha | Republican |

42

HARDIN COUNTY—County Seat: Eldora.

| | | | |
|------------------|---------------------|----------------|------------|
| Auditor | Fred A. Reed | Iowa Falls | Republican |
| Clerk of Court | Fred L. Miller | Eldora | Republican |
| Treasurer | Helen E. Schumacher | Eldora | Republican |
| Recorder | Julia A. Mulford | Eldora | Republican |
| Sheriff | Paul E. Hodgson | Eldora | Republican |
| Supt. of Schools | Kermith Huehn | Eldora | Republican |
| Coroner | W. A. Johnson, M.D. | Iowa Falls | Republican |
| County Attorney | Lester E. Ose | Eldora | Republican |
| Assessor | Walter Guenther | Eldora | Republican |
| Supervisor | Lloyd A. Roland | Alden | Republican |
| Supervisor | Earl C. Marsh | New Providence | Republican |
| Supervisor | Ernest Reed | Iowa Falls | Republican |

43

HARRISON COUNTY—County Seat: Logan.

| | | | |
|------------------|---------------------|-----------------|------------|
| Auditor | Gladys Woody | Missouri Valley | Republican |
| Clerk of Court | Darrell Argotsinger | Woodbine | Republican |
| Treasurer | Linnie Hanneznan | Logan | Republican |
| Recorder | Gladys Larson | Logan | Republican |
| Sheriff | Samuel G. Strain | Logan | Republican |
| Supt. of Schools | Eileen Eckrich | Missouri Valley | |
| Coroner | Harold M. Hennessey | Missouri Valley | Democrat |
| County Attorney | Kenneth Acres | Missouri Valley | Democrat |
| Assessor | Walter F. Noble | Missouri Valley | |
| Supervisor | Clinton O'Neill | Logan | Republican |
| Supervisor | Walter G. Sorensen | Pisgah | Republican |
| Supervisor | Lawrence King | Mondamin | Republican |

44

HENRY COUNTY—County Seat: Mt. Pleasant.

| | | | |
|------------------|---------------------|--------------|------------|
| Auditor | E. J. Olson | Mt. Pleasant | Republican |
| Clerk of Court | Harold J. Davis | Mt. Pleasant | Republican |
| Treasurer | Stella Hartquist | Mt. Pleasant | Republican |
| Recorder | Helen M. Virden | Mt. Pleasant | Republican |
| Sheriff | Russell K. Van Tuyl | Mt. Pleasant | Republican |
| Supt. of Schools | C. E. Amen | Mt. Pleasant | Republican |
| Coroner | Hugh R. Dalner | Mt. Pleasant | Republican |
| County Attorney | Earl H. Miner | Mt. Pleasant | Republican |
| Assessor | Raymond W. Kinney | Mt. Pleasant | |
| Supervisor | Raymond Baker | Swedesburg | Republican |
| Supervisor | Edward W. Breazeale | Mt. Pleasant | Republican |

45

HOWARD COUNTY—County Seat: Cresco.

| | | | |
|------------------|-------------------|--------------|------------|
| Auditor | Earl George | Cresco | Republican |
| Clerk of Court | Erma Wood | Cresco | Democrat |
| Treasurer | A. T. Queel | Cresco | Republican |
| Recorder | Raphael Baker | Cresco | Democrat |
| Sheriff | Percy Haven | Cresco | Republican |
| Supt. of Schools | A. A. Hendrickson | Cresco | |
| Coroner | N. A. Bradley | Cresco | Republican |
| County Attorney | C. J. Anderson | Cresco | Republican |
| Assessor | B. J. Roman | Cresco | |
| Supervisor | George D. Woods | Cresco | Democrat |
| Supervisor | Peter Kemmer | Lime Springs | Republican |
| Supervisor | E. B. Richmond | Elma | Republican |

46

HUMBOLDT COUNTY—County Seat: Dakota City.

| Office | Name of Officer | Postoffice Address | Politics |
|------------------|-------------------------|--------------------|------------|
| Auditor | K. M. Dale | Humboldt | Republican |
| Clerk of Court | M. A. Wallukat | Dakota City | Republican |
| Treasurer | Harold Solbeck | Humboldt | Republican |
| Recorder | Frances Sordien | Humboldt | Republican |
| Sheriff | E. H. Bradley | Dakota City | Republican |
| Supt. of Schools | Frances Messer | Humboldt | Republican |
| Coroner | Dr. James H. Coddington | Humboldt | Republican |
| County Attorney | Harlyn A. Stoebe | Humboldt | Republican |
| Assessor | Marie Phillips | Dakota City | Republican |
| Supervisor | Ben E. Schulte | Dakota City | Democrat |
| Supervisor | Frank Hoffmann | Livermore | Democrat |
| Supervisor | Tjarn Tjelle | Goldfield | Republican |
| Supervisor | J. J. McDonald | Gilmore City | Republican |
| Supervisor | John Edwards | Humboldt | Republican |

47

IDA COUNTY—County Seat: Ida Grove.

| | | | |
|------------------|---------------------|--------------|------------|
| Auditor | Ethel H. Smith | Ida Grove | Republican |
| Clerk of Court | S. A. Dwine | Ida Grove | Republican |
| Treasurer | D. E. McCollough | Holstein | Democrat |
| Recorder | Grover Brown | Ida Grove | Democrat |
| Sheriff | Charles W. Yousting | Ida Grove | Republican |
| Supt. of Schools | R. J. McNelly | Ida Grove | Republican |
| Coroner | John B. Dressler | Ida Grove | Republican |
| County Attorney | Leonard L. Graham | Ida Grove | Republican |
| Assessor | Marguerite B. Lord | Ida Grove | Republican |
| Supervisor | C. J. H. Hemer | Arthur | Democrat |
| Supervisor | L. B. Bertelsen | Battle Creek | Democrat |
| Supervisor | Elvin E. Leonard | Holstein | Republican |

48

IOWA COUNTY—County Seat: Marengo.

| | | | |
|------------------|-------------------|--------------|------------|
| Auditor | Gordon H. Willis | Marengo | Republican |
| Clerk of Court | Harold W. Durr | Williamsburg | Republican |
| Treasurer | Wm. F. Slaymaker | Marengo | Republican |
| Recorder | Gladys Wilson | Marengo | Republican |
| Sheriff | Guy Schroll | Marengo | Republican |
| Supt. of Schools | F. E. Meloy | Marengo | Republican |
| Coroner | Carl Seekel | Marengo | Republican |
| County Attorney | John J. Wilkinson | Marengo | Republican |
| Assessor | E. L. Lindenmeyer | Marengo | Republican |
| Supervisor | G. D. Williams | Deep River | Republican |
| Supervisor | W. H. Henry | Ladora | Republican |
| Supervisor | Grant H. Olson | Marengo | Republican |

49

JACKSON COUNTY—County Seat: Maquoketa.

| | | | |
|------------------|---------------------|-------------------|------------|
| Auditor | A. E. Frost | Maquoketa, R.R. 4 | Republican |
| Clerk of Court | G. Edward Binns | Maquoketa | Republican |
| Treasurer | Winfield D. Rimmer | Maquoketa | Republican |
| Recorder | Lela M. Kukuck | Maquoketa | Republican |
| Sheriff | Lorin C. Felderman | Maquoketa | Republican |
| Supt. of Schools | L. L. Long | Maquoketa | Republican |
| Coroner | Dr. W. C. Zabloudil | Preston | Republican |
| County Attorney | Ray Sokol | Maquoketa | Republican |
| Assessor | J. W. Brady, Jr. | Maquoketa | Republican |
| Supervisor | Earl Burke | Bernard | Democrat |
| Supervisor | Fred G. Cornelius | Maquoketa | Republican |
| Supervisor | Geo. H. Bohnsack | Preston | Republican |

50

JASPER COUNTY—County Seat: Newton.

| | | | |
|------------------|---------------------------|--------------|------------|
| Auditor | V. E. Talbot | Newton | Republican |
| Clerk of Court | Lulu C. Adams | Newton | Republican |
| Treasurer | Dick Steenboek | Newton | Republican |
| Recorder | Ila Waring Lufkin | Newton | Republican |
| Sheriff | Ed M. Scoville | Newton | Republican |
| Supt. of Schools | Edward Wilmeck | Newton | Republican |
| Coroner | John Singer | Newton | Republican |
| County Attorney | Dale Swanson | Newton | Republican |
| Assessor | Lucile Lear | Newton | Republican |
| Supervisor | Gail Rusk | Newton | Democrat |
| Supervisor | W. J. Herbold | Colfax | Republican |
| Supervisor | J. S. Adams | Kilduff | Republican |
| Supervisor | G. H. Vande Kleeft (1956) | Prairie City | Republican |

51

JEFFERSON COUNTY—County Seat: Fairfield.

| Office | Name of Officer | Postoffice Address | Politics |
|------------------|--------------------|--------------------|------------|
| Auditor | F. Ben Peters | Fairfield | Republican |
| Clerk of Court | W. S. Parkin | Fairfield | Republican |
| Treasurer | George A. Harden | Fairfield | Republican |
| Recorder | Virginia R. Oliver | Fairfield | Republican |
| Sheriff | James A. Griffitts | Fairfield | Democrat |
| Supt. of Schools | Orissa Lyons | Fairfield | Republican |
| Coroner | Jack L. Raymond | Fairfield | Republican |
| County Attorney | Robert D. Parkin | Fairfield | Republican |
| Assessor | Frank A. Terrell | Fairfield | Republican |
| Supervisor | Ira E. Davis | Packwood | Republican |
| Supervisor | Eibert Elmore | Fairfield, R.R. 2 | Republican |
| Supervisor | Elmer Larson | Fairfield | Republican |

52

JOHNSON COUNTY—County Seat: Iowa City.

| | | | |
|------------------|---------------------|-----------|------------|
| Auditor | Wm. L. Kanak | Iowa City | Democrat |
| Clerk of Court | R. Neilson Miller | Iowa City | Democrat |
| Treasurer | Lumir W. Jansa | Iowa City | Democrat |
| Recorder | Richard J. Jones | Iowa City | Republican |
| Sheriff | Albert J. Murphy | Iowa City | Republican |
| Supt. of Schools | Frank J. Snider | Iowa City | |
| Coroner | George D. Callahan | Iowa City | Democrat |
| County Attorney | William M. Tucker | Iowa City | Republican |
| Assessor | Guy E. Moore | Iowa City | |
| Supervisor | Robert Mahoney, Sr. | Oxford | Democrat |
| Supervisor | Marvin A. Stahl | Solon | Democrat |
| Supervisor | J. E. Pechman | Iowa City | Democrat |

53

JONES COUNTY—County Seat: Anamosa.

| | | | |
|------------------|--------------------|-----------------|------------|
| Auditor | George F. Specht | Anamosa | Democrat |
| Clerk of Court | W. L. Pearson | Anamosa | Republican |
| Treasurer | Blanche E. Corwin | Anamosa | Republican |
| Recorder | Bess E. Sherman | Anamosa | Republican |
| Sheriff | Lewis M. Drebelbis | Anamosa | Republican |
| Supt. of Schools | Joseph A. Beavo | Anamosa | |
| Coroner | Howard E. Campbell | Olga | Republican |
| County Attorney | Howard T. Remley | Anamosa | Republican |
| Assessor | L. T. Lorenzen | Anamosa | |
| Supervisor | Henry F. Adams | Monticello | Republican |
| Supervisor | Wm. J. Bailey | Anamosa | Republican |
| Supervisor | Henry Rickels | Anamosa | Republican |
| Supervisor | Lee Crain | Olga | Republican |
| Supervisor | Harm Dirks | Center Junction | Republican |

54

KEOKUK COUNTY—County Seat: Sigourney.

| | | | |
|------------------|--------------------|---------------|------------|
| Auditor | J. W. Scott | Sigourney | Republican |
| Clerk of Court | W. E. McCuen | Sigourney | Republican |
| Treasurer | Doris Tinsley | Sigourney | Republican |
| Recorder | Nora Jacobs | Sigourney | Republican |
| Sheriff | John H. Wallerich | Sigourney | Democrat |
| Supt. of Schools | W. W. Molsberry | Sigourney | Republican |
| Coroner | R. Giles Gillett | Sigourney | Republican |
| County Attorney | J. Leo Martin | Sigourney | Republican |
| Assessor | William A. Beinke | Webster | Republican |
| Supervisor | Frank E. Davis | Hedrick | Republican |
| Supervisor | Raymond Wonderlich | Ollie | Republican |
| Supervisor | Homer D. Miller | South English | Republican |

55

KOSSUTH COUNTY—County Seat: Algona.

| | | | |
|------------------|--------------------|-----------|------------|
| Auditor | Marc Moore | Algona | Republican |
| Clerk of Court | Alma Pearson | Algona | Democrat |
| Treasurer | Roselia Voigt | Algona | Democrat |
| Recorder | Clara Walker | Algona | Democrat |
| Sheriff | Ralph W. Lindhorst | Algona | Democrat |
| Supt. of Schools | A. M. Quintard | Algona | |
| Coroner | Dr. John Schutter | Algona | Republican |
| County Attorney | L. W. Nitchals | Algona | Republican |
| Assessor | Leo Immerfall | Algona | Democrat |
| Supervisor | S. D. McDonald | Algona | Democrat |
| Supervisor | H. S. Scheppmann | Irvington | Democrat |
| Supervisor | C. H. Newel | Fenton | Democrat |
| Supervisor | A. M. Kollasch | Swea City | Democrat |
| Supervisor | John Rode | Tytonka | Republican |

56

LEE COUNTY—County Seat: Fort Madison.

| Office | Name of Officer | Postoffice Address | Politics |
|------------------|----------------------------------|--------------------|-------------|
| Auditor | W. L. Hawbaker | Fort Madison | Democrat |
| Clerk of Court | H. C. Kiser | Keokuk | Republican |
| Treasurer | T. R. Bartholomew | Keokuk | Republican |
| Recorder | O. R. Herron | Keokuk | Republican |
| Sheriff | H. R. Delahoyds | Keokuk | Republican |
| Supt. of Schools | Charles L. Rupert | Fort Madison | |
| Coroner | Dr. George C. McGinnis | Fort Madison | Republican |
| County Attorney | Robert N. Johnson | Fort Madison | Republican |
| Assessor | T. T. Thews | Fort Madison | |
| Supervisor | W. Guy Hawkins (Expires 1-1-56) | Keokuk | Independent |
| Supervisor | George D. Bentzinger | Fort Madison | Republican |
| Supervisor | Steve Denning (Commences 1-1-55) | Denmark | Democrat |

57

LINN COUNTY—County Seat: Cedar Rapids.

| Office | Name of Officer | Postoffice Address | Politics |
|------------------|--------------------|----------------------|------------|
| Auditor | Otto F. Hanzlik | Cedar Rapids | Republican |
| Clerk of Court | Arthur Armear | Cedar Rapids | Republican |
| Treasurer | Frank F. Bates | Cedar Rapids | Republican |
| Recorder | Dempsey Jones | Cedar Rapids | Republican |
| Sheriff | James H. Smith | Cedar Rapids | Republican |
| Supt. of Schools | Walter A. Shupp | Cedar Rapids | Republican |
| Coroner | Robert E. Brosh | Cedar Rapids | Republican |
| County Attorney | Willis A. Glassgow | Cedar Rapids | Republican |
| Assessor | M. G. Linkletter | Marion | |
| Supervisor | Henry J. Hood | Springville | Democrat |
| Supervisor | Miles P. Suters | Robins | Republican |
| Supervisor | Martin Wiley | Cedar Rapids, R.R. 4 | Republican |

58

LOUISA COUNTY—County Seat: Wapello.

| Office | Name of Officer | Postoffice Address | Politics |
|------------------|------------------|--------------------|------------|
| Auditor | E. W. Fullerton | Wapello | Republican |
| Clerk of Court | Oscar C. Davis | Wapello | Republican |
| Treasurer | Florence Swanson | Wapello | Republican |
| Recorder | Mildred Baird | Morning Sun | Republican |
| Sheriff | Robert R. Lewis | Wapello | Republican |
| Supt. of Schools | M. E. Field | Wapello | |
| Coroner | Victor Stacey | Columbus Junction | Republican |
| County Attorney | E. A. Hicklin | Wapello | Republican |
| Assessor | Allen L. James | Wapello | Republican |
| Supervisor | Fred M. Callahan | Morning Sun | Republican |
| Supervisor | J. O. Hininger | Columbus Junction | Republican |
| Supervisor | James D. Helmick | Columbus Junction | Republican |

59

LUCAS COUNTY—County Seat: Chariton.

| Office | Name of Officer | Postoffice Address | Politics |
|------------------|------------------------|--------------------|------------|
| Auditor | Robert M. Ashby | Chariton | Republican |
| Clerk of Court | Bertha E. Blanchard | Chariton | Republican |
| Treasurer | John C. Amos | Chariton | Republican |
| Recorder | Ella M. Metz | Chariton | Republican |
| Sheriff | Wayne B. Swanson | Chariton | Republican |
| Supt. of Schools | Leonard Haase | Chariton | Republican |
| Coroner | John R. Milnes | Chariton | Republican |
| County Attorney | Oscar A. Stafford | Chariton | Republican |
| Assessor | | | |
| Supervisor | Loa Boothe (1955-56) | Lucas | Republican |
| Supervisor | Warren Blue (1955-56) | Russell | Republican |
| Supervisor | Homer Davis (1955) | Chariton | Republican |
| Supervisor | Kenneth Shippee (1956) | Chariton | Republican |

60

LYON COUNTY—County Seat: Rock Rapids.

| Office | Name of Officer | Postoffice Address | Politics |
|------------------|---------------------|--------------------|------------|
| Auditor | Paul R. Roach | Rock Rapids | Republican |
| Clerk of Court | Irene Hasche | Rock Rapids | Republican |
| Treasurer | H. J. Paulsen | Rock Rapids | Republican |
| Recorder | H. H. Folkens | Rock Rapids | Republican |
| Sheriff | Fred W. Tonne | Rock Rapids | Republican |
| Supt. of Schools | D. J. Gilliland | Rock Rapids | Democrat |
| Coroner | H. E. Jongewaard | Rock Rapids | Republican |
| County Attorney | Charles D. Riter | Rock Rapids | Republican |
| Assessor | Lowell Albertus | Rock Rapids | Republican |
| Supervisor | Howard M. Burreight | Little Rock | Republican |
| Supervisor | Richard Eder | Rock Rapids | Republican |
| Supervisor | Henry J. Bosler | Alvord | Republican |
| Supervisor | Joseph L. Ripperda | Doon | Republican |
| Supervisor | Ira H. Klinkenberg | George | Republican |

61

MADISON COUNTY—County Seat: Winterset.

| Office | Name of Officer | Postoffice Address | Politics |
|------------------|-----------------------|--------------------|------------|
| Auditor | T. M. Anderson | Peru | Republican |
| Clerk of Court | Marguerite Morrissey | Winterset | Republican |
| Treasurer | Fred M. Miller | Winterset | Republican |
| Recorder | Mary E. Welty | Winterset | Republican |
| Sheriff | Rex Rouse | Peru | Democrat |
| Supt. of Schools | Lloyd H. Smith | Winterset | Republican |
| Coroner | Dr. Paul E. Eggleston | Winterset | Republican |
| County Attorney | Gordon K. Darling | Winterset | Republican |
| Assessor | L. L. Blomgren | Winterset | Republican |
| Supervisor | Glenn Shoemaker | Van Meter | Republican |
| Supervisor | Garland Howell | Winterset | Republican |
| Supervisor | O. C. Hart | Winterset | Republican |

62

MAHASKA COUNTY—County Seat: Oskaloosa.

| | | | |
|------------------|--------------------|-----------|------------|
| Auditor | H. A. Triplett | Fremont | Republican |
| Clerk of Court | Caroline Connell | Oskaloosa | Republican |
| Treasurer | W. E. Holmes | Oskaloosa | Democrat |
| Recorder | Dave B. Hawkins | Oskaloosa | Democrat |
| Sheriff | Dwight Mateer | Oskaloosa | Republican |
| Supt. of Schools | David L. Moorehead | Oskaloosa | Republican |
| Coroner | John C. Newman | Oskaloosa | Republican |
| County Attorney | Gerald Heslinga | Oskaloosa | Republican |
| Assessor | Harry Glen | Oskaloosa | Republican |
| Supervisor | John A. DeJong | Pella | Republican |
| Supervisor | Earl Roseman | Oskaloosa | Republican |
| Supervisor | Gerald Gay | Oskaloosa | Republican |

63

MARION COUNTY—County Seat: Knoxville.

| | | | |
|------------------|------------------------|---------------|------------|
| Auditor | Cliff Park | Knoxville | Democrat |
| Clerk of Court | Jack B. Carpenter | Knoxville | Democrat |
| Treasurer | Opal Carle | Knoxville | Republican |
| Recorder | Sarah E. Hollingsworth | Pleasantville | Democrat |
| Sheriff | Jim Van Hemert | Knoxville | Democrat |
| Supt. of Schools | | | |
| Coroner | Jack M. Evans | Knoxville | Democrat |
| County Attorney | Bert Bandstra | Pella | Democrat |
| Assessor | | | |
| Supervisor | John R. Fisher | Knoxville | Democrat |
| Supervisor | Merle Maddy, Chm. | Attica | Democrat |
| Supervisor | Dan D. Dieleman | Pella | Democrat |

64

MARSHALL COUNTY—County Seat: Marshalltown.

| | | | |
|-----------------------------|-------------------------|----------------------|------------|
| Auditor | F. F. DeButts | Marshalltown | Republican |
| Clerk of Court | C. A. Norland | Marshalltown | Republican |
| Treasurer | Eldon Anderson | Marshalltown | Republican |
| Recorder | Mrs. Jane Arney Leonard | Marshalltown | Republican |
| Sheriff | Asa B. Landes | Marshalltown | Republican |
| Supt. of Schools | Vernon W. Kruse | Marshalltown | Republican |
| Coroner | H. E. Sauer | Marshalltown | Republican |
| County Attorney | Max Milo Mills | Marshalltown | Republican |
| County Assessor | Harold Weir | Marshalltown | |
| Supervisor (City of M'town) | Geo. B. Lincoln | Marshalltown | Republican |
| Supervisor | Tenus Olson | Marshalltown, R.R. 5 | Republican |
| Supervisor | C. P. Lister | Marshalltown | Republican |
| Supervisor | Ralph G. Buck | Rhodes | Republican |

65

MILLS COUNTY—County Seat: Glenwood.

| | | | |
|------------------|------------------|------------------|------------|
| Auditor | Agnes Livengood | Glenwood | Republican |
| Clerk of Court | I. L. Donner | Malvern | Republican |
| Treasurer | F. M. Robinson | Glenwood | Republican |
| Recorder | Elnora Greenwood | Glenwood | Republican |
| Sheriff | Don Rhoden | Glenwood | Republican |
| Supt. of Schools | Amy Hammers | Glenwood | Republican |
| Coroner | Ward A. DeYoung | Glenwood | Republican |
| County Attorney | Eliot Thomas | Glenwood | Republican |
| Assessor | M. K. Moore | Pacific Junction | Republican |
| Supervisor | Harry Evans | Malvern | Republican |
| Supervisor | A. C. Buch | Glenwood | Republican |
| Supervisor | W. J. Van Oredel | Glenwood | Republican |

66

MITCHELL COUNTY—County Seat: Osage.

| Office | Name of Officer | Postoffice Address | Politics |
|------------------|-------------------|--------------------|------------|
| Auditor | Joseph W. Dean | Osage | Republican |
| Clerk of Court | Donald W. Tuttle | Osage | Republican |
| Treasurer | Erling O. Nelson | Osage | Republican |
| Recorder | Melvin Weinschenk | Osage | Democrat |
| Sheriff | Lewis Haberkorn | Osage | Republican |
| Supt. of Schools | Louis Ortale | Osage | Republican |
| Coroner | Dr. R. L. Whitley | Osage | Republican |
| County Attorney | Loren Brown | Osage | Republican |
| Assessor | Ross Russell | Osage | Republican |
| Supervisor | Ward Coonradt | Osage | Republican |
| Supervisor | M. B. Hendrickson | St. Ansgar | Republican |
| Supervisor | Joseph A. Niess | Stacyville | Democrat |

67

MONONA COUNTY—County Seat: Onawa.

| Office | Name of Officer | Postoffice Address | Politics |
|------------------|-----------------------------------|--------------------|------------|
| Auditor | J. O. Shinn | Onawa | Republican |
| Clerk of Court | W. H. Torrey | Onawa | Republican |
| Treasurer | E. H. Williams | Blencoe | Republican |
| Recorder | Paul McFarland | Onawa | Republican |
| Sheriff | Robert D. Muir | Onawa | Republican |
| Supt. of Schools | Kenneth Price | Onawa | Democrat |
| Coroner | Dr. Stanley N. Anderson | Onawa | Republican |
| County Attorney | Robert Pritchard | Onawa | Republican |
| Assessor | L. C. Myrland | Onawa | Democrat |
| Supervisor | Frauds Kafton | Mapleton | Democrat |
| Supervisor | Ernest Delashmatt | Onawa | Democrat |
| Supervisor | Roy Swain (Term begins 1956) | Soldier | Democrat |
| Supervisor | Herbert Johnston (Term ends 1955) | Turin | Republican |

68

MONROE COUNTY—County Seat: Albia.

| Office | Name of Officer | Postoffice Address | Politics |
|------------------|------------------------------------|--------------------|------------|
| Auditor | David I. Grimes | Albia | Republican |
| Clerk of Court | Gertrude Larson | Albia | Republican |
| Treasurer | W. M. Peterson | Albia | Republican |
| Recorder | Temperance Shepherd | Albia | Democrat |
| Sheriff | Wm. F. Bagley | Albia | Republican |
| Supt. of Schools | Ether Roberts | Albia | Republican |
| Coroner | Dr. Frank N. Bay | Albia | Republican |
| County Attorney | Frank J. Karpan | Albia | Democrat |
| Assessor | Coy Gilland | Albia | Republican |
| Supervisor | Albert DeGeus (Term ends 1955) | Albia | Democrat |
| Supervisor | Jim Reed (1955) | Lovilia | Democrat |
| Supervisor | Clifford Davis (1955) | Eddyville | Republican |
| Supervisor | Raymond Winecup (Term begins 1956) | Blakesburg | Republican |

69

MONTGOMERY COUNTY—County Seat: Red Oak.

| Office | Name of Officer | Postoffice Address | Politics |
|------------------|--------------------|--------------------|------------|
| Auditor | John I. Lundgren | Red Oak | Republican |
| Clerk of Court | C. E. Longstreet | Red Oak | Republican |
| Treasurer | David J. Sholeen | Stanton | Republican |
| Recorder | A. G. Illingworth | Red Oak | Republican |
| Sheriff | Chet McCune | Red Oak | Republican |
| Supt. of Schools | Lulu B. Reed | Red Oak | Republican |
| Coroner | DeLaine Selligren | Red Oak | Republican |
| County Attorney | John J. Williams | Red Oak | Republican |
| Assessor | Harry P. Mayhew | Red Oak | Republican |
| Supervisor | J. B. Cleaver | Red Oak | Republican |
| Supervisor | Geo. W. Stinemates | Grant | Republican |
| Supervisor | Reuben C. Johnson | Stanton | Republican |
| Supervisor | Carl R. Lagergren | Red Oak | Republican |

70

MUSCATINE COUNTY—County Seat: Muscatine.

| Office | Name of Officer | Postoffice Address | Politics |
|------------------|-------------------|--------------------|------------|
| Auditor | E. R. Swickard | Nichols | Republican |
| Clerk of Court | H. H. Hanson | Muscatine | Republican |
| Treasurer | Mervin Shafer | Tipton | Republican |
| Recorder | Lucile Freybiel | Muscatine | Republican |
| Sheriff | Charles Anson | Muscatine | Democrat |
| Supt. of Schools | Frank Ralston | Muscatine | Republican |
| Coroner | I. H. Odell | Muscatine | Republican |
| County Attorney | Robert Wilson | Muscatine | Republican |
| Assessor | John Graham | Muscatine | Republican |
| Supervisor | Henry Sy Wassink | Muscatine, R.R. 2 | Republican |
| Supervisor | Ralph P. Evans | West Liberty | Republican |
| Supervisor | Chas. B. Drum | Wilton Junction | Republican |
| Supervisor | John F. Coffin | Conesville | Republican |
| Supervisor | John H. Hendricks | Muscatine | Republican |

71

O'BRIEN COUNTY—County Seat: Primghar.

| Office | Name of Officer | Postoffice Address | Politics |
|------------------|--------------------|--------------------|------------|
| Auditor | I. R. Isenberg | Primghar | Republican |
| Clerk of Court | Ellamay Hoeven | Primghar | Republican |
| Treasurer | Will F. Kaiser | Primghar | Republican |
| Recorder | Roy M. Hughes | Primghar | Republican |
| Sheriff | Jake Mulder | Primghar | Republican |
| Supt. of Schools | J. W. Brower | Primghar | |
| Coroner | James Vander Ploeg | Shelon | Republican |
| County Attorney | R. T. Smith | Primghar | Republican |
| Assessor | Wilbur Mills | Primghar | |
| Supervisor | W. J. Linder | Hartley | Republican |
| Supervisor | Richard DeWaay | Primghar | Republican |
| Supervisor | T. W. Potter | Hospers | Republican |
| Supervisor | C. J. Dobbertin | Paulina | Republican |
| Supervisor | Fred Hays | Sutherland | Republican |

72

OSCEOLA COUNTY—County Seat: Sibley.

| | | | |
|------------------|---------------------|-----------|------------|
| Auditor | William Frick | Sibley | Republican |
| Clerk of Court | John L. Harms | Sibley | Republican |
| Treasurer | LeRoy Truckenmiller | Sibley | Republican |
| Recorder | Lillian Allard | Sibley | Republican |
| Sheriff | Arnold Scheu | Sibley | Republican |
| Supt. of Schools | Earle M. Crosswait | Sibley | Republican |
| Coroner | | | |
| County Attorney | Donald E. Skiver | Sibley | Republican |
| Assessor | Jennie Frick | Sibley | Republican |
| Supervisor | Albert J. Graves | Ocheyedan | Democrat |
| Supervisor | Haja Hayenga | Sibley | Republican |
| Supervisor | Albert Helmers | Sibley | Republican |
| Supervisor | T. B. Streit | Ashton | Democrat |

73

PAGE COUNTY—County Seat: Clarinda.

| | | | |
|------------------|--------------------------------------|----------------|------------|
| Auditor | Aletha L. Hutchings | Clarinda | Republican |
| Clerk of Court | Claude E. Apple | Braddyville | Republican |
| Treasurer | Paul G. Isaacson | Clarinda | Republican |
| Recorder | Frances Cagley | Clarinda | Republican |
| Sheriff | Stanley Edgar | Clarinda | Republican |
| Supt. of Schools | Esther Hensleigh | Clarinda | Republican |
| Coroner | Fred N. Hackett | Shenandoah | Republican |
| County Attorney | Max C. Turner | Clarinda | Republican |
| Assessor | Rolla W. Huddle | Clarinda | Republican |
| Supervisor | Renard T. Palmquist (Term ends 1955) | R.F.D. Hepburn | Republican |
| Supervisor | E. G. Anderson | R.F.D. Essex | Republican |
| Supervisor | Edw. Rhoades, Jr. (Term begins 1955) | R.F.D. Essex | Republican |
| Supervisor | Walter Bartels (Term begins 1956) | Clarinda | Republican |

74

PALO ALTO COUNTY—County Seat: Emmetsburg.

| | | | |
|------------------|-----------------|-------------|------------|
| Auditor | Martin Thompson | Emmetsburg | Democrat |
| Clerk of Court | Lloyd Frost | Emmetsburg | Republican |
| Treasurer | Mercer Richter | Emmetsburg | Republican |
| Recorder | Alice Yoch | Emmetsburg | Democrat |
| Sheriff | R. O. Miller | Emmetsburg | Republican |
| Supt. of Schools | J. E. Smith | Emmetsburg | Republican |
| Coroner | Dr. John Hyde | Emmetsburg | Democrat |
| County Attorney | John Jay Duhigg | Emmetsburg | Democrat |
| Assessor | Leo Conway | Emmetsburg | Democrat |
| Supervisor | A. P. Ricklefs | Ayrshire | Republican |
| Supervisor | Joe A. Joyce | Emmetsburg | Republican |
| Supervisor | Wm. Fogarty | Rodman | Republican |
| Supervisor | Wm. McConnell | Graettinger | Republican |
| Supervisor | Wm. Bargman | West Bend | Republican |

75

PLYMOUTH COUNTY—County Seat: Le Mars.

| | | | |
|------------------|-----------------------|---------|------------|
| Auditor | L. A. Ludwig | LeMars | Democrat |
| Clerk of Court | E. F. Remer | LeMars | Democrat |
| Treasurer | Robert J. Kelly | LeMars | Republican |
| Recorder | Marie Jahn | LeMars | Democrat |
| Sheriff | Frank Scholer | LeMars | Democrat |
| Supt. of Schools | Christine L. Petersen | LeMars | Republican |
| Coroner | S. H. Luken | LeMars | Democrat |
| County Attorney | William S. Sturges | LeMars | Republican |
| Assessor | D. S. Wormley | LeMars | Republican |
| Supervisor | G. F. Morris | Remsen | Republican |
| Supervisor | Fred J. H. Plueger | LeMars | Republican |
| Supervisor | Henry C. Rann | Remsen | Republican |
| Supervisor | Ray Richardson | Merrill | Republican |
| Supervisor | Cliff Noble | Ireton | Republican |

76

POCAHONTAS COUNTY—County Seat: Pocahontas.

| Office | Name of Officer | Postoffice Address | Politics |
|------------------|--------------------|--------------------|------------|
| Auditor | Marie Pavik | Pocahontas | Democrat |
| Clerk of Court | Katherine Bozell | Pocahontas | Republican |
| Treasurer | John D. Hanson | Pocahontas | Republican |
| Recorder | Kathryn Parker | Pocahontas | Republican |
| Sheriff | Kenneth Richardson | Pocahontas | Republican |
| Supt. of Schools | Frances Young | Pocahontas | Republican |
| Coroner | Dr. W. F. Brinkman | Pocahontas | |
| County Attorney | James W. Hudson | Pocahontas | Republican |
| Assessor | Duncan C. Grant | Pocahontas | Republican |
| Supervisor | J. M. Bush | Plover | Republican |
| Supervisor | Floyd A. Clark | Latrems | Republican |
| Supervisor | Gilbert S. Ellis | Fonda | Democrat |
| Supervisor | P. J. Harold | Palmer | Democrat |
| Supervisor | Henry C'Onken | Palmer | Republican |

77

POLK COUNTY—County Seat: Des Moines.

| | | | |
|------------------|---------------------------------|------------|------------|
| Auditor | Harold E. Anderson | Des Moines | Democrat |
| Clerk of Court | Michael H. Doyle, Jr. | Des Moines | Democrat |
| Treasurer | Vincent L. Brown | Des Moines | Democrat |
| Recorder | Irene Maley | Des Moines | Democrat |
| Sheriff | Wibur T. Hildreth | Des Moines | Democrat |
| Supt. of Schools | Ralph Norris | Des Moines | |
| Coroner | Walter D. Anderson, M.D. | Des Moines | Republican |
| County Attorney | Leo J. Tapscott | Des Moines | Democrat |
| Assessor | Ora Carman | Des Moines | Republican |
| Supervisor | Orville E. Armstrong | Des Moines | Democrat |
| Supervisor | B. E. Newell | Altoona | Democrat |
| Supervisor | Nels Lund | Polk City | Democrat |
| Supervisor | Everett Armel | Des Moines | Republican |
| Supervisor | Mark L. Conkling | Des Moines | Republican |
| Supervisor | J. F. Bailie (Term begins 1956) | Des Moines | Republican |

78

POTTAWATTAMIE COUNTY—County Seat: Council Bluffs.

| | | | |
|------------------|------------------------|----------------|------------|
| Auditor | Arthur W. Biesendorfer | Council Bluffs | Republican |
| Clerk of Court | John W. Stoufer | Council Bluffs | Republican |
| Treasurer | Walter W. Lehman | Council Bluffs | Republican |
| Recorder | Dorothy E. Christensen | Council Bluffs | Republican |
| Sheriff | Gaylor R. Stuelka | Council Bluffs | Republican |
| Supt. of Schools | Ernest W. Barker | Council Bluffs | Appointed |
| Coroner | Henry Meyer | Council Bluffs | Republican |
| County Attorney | Matt Walsh | Council Bluffs | Republican |
| Assessor | C. A. Bowers | Council Bluffs | Appointed |
| Supervisor | John D. Anderson | Council Bluffs | Republican |
| Supervisor | Henry Johnk | Hancock | Republican |
| Supervisor | Mervin A. Knott | Minden | Republican |
| Supervisor | Ivan M. Olsen | Treynor | Republican |
| Supervisor | Dale Miller | Griswold | Republican |

79

POWESHIEK COUNTY—County Seat: Montezuma.

| | | | |
|------------------|---|------------------|------------|
| Auditor | O. C. Mason | Montezuma | Republican |
| Clerk of Court | Edith Knapp | Montezuma | Republican |
| Treasurer | J. R. McDonald | Montezuma | Republican |
| Recorder | Millie L. Zorn | Montezuma | Republican |
| Sheriff | William R. Welch | Montezuma | Republican |
| Supt. of Schools | Stanley G. Sanders | Montezuma | Republican |
| Coroner | W. M. Page | Montezuma | Republican |
| County Attorney | Norman H. McFarlin | Montezuma | Republican |
| Assessor | Kelley Davis | Montezuma | Republican |
| Supervisor | C. L. Braley | Montezuma | Republican |
| Supervisor | Robert R. McWilliams | Deep River | Republican |
| Supervisor | Maynard J. McLain | Brooklyn | Republican |
| Supervisor | Lester J. Hendrickson (Term begins 1956) | Grinnell, R.R. 4 | Republican |

80

RINGGOLD COUNTY—County Seat: Mount Ayr.

| | | | |
|------------------|-------------------------|-----------|------------|
| Auditor | Roy Lepley | Mount Ayr | Republican |
| Clerk of Court | Chas. J. Leman | Mount Ayr | Republican |
| Treasurer | Ada Rogers | Mount Ayr | Republican |
| Recorder | Thelma Caryl | Mount Ayr | Republican |
| Sheriff | H. P. Todd | Mount Ayr | Republican |
| Supt. of Schools | Vera F. Dickens | Mount Ayr | Republican |
| Coroner | Duane E. Mitchell, M.D. | Mount Ayr | Republican |
| County Attorney | Grant L. Hayes | Mount Ayr | Republican |
| Assessor | Chas. A. Hetzel | Mount Ayr | Republican |
| Supervisor | D. L. Smithson | Mount Ayr | Republican |
| Supervisor | John R. Nolan | Redding | Republican |
| Supervisor | Ernest Bastow | Tingley | Republican |

81

SAC COUNTY—County Seat: Sac City.

| Office | Name of Officer | Postoffice Address | Politics |
|------------------|----------------------|--------------------|------------|
| Auditor | Dewey W. Weber | Early | Republican |
| Clerk of Court | Lora Hughes | Sac City | Republican |
| Treasurer | Iva Bilbrey | Sac City | Republican |
| Recorder | Verda Haradon | Sac City | Republican |
| Sheriff | Donald L. Olson | Sac City | Republican |
| Supt. of Schools | P. A. Lauterbach | Sac City | Republican |
| Coroner | Dr. C. E. L. Tierman | Lake View | Republican |
| County Attorney | Charles R. Mather | Sac City | Republican |
| Assessor | Wm. L. Stadlman | Sac City | Republican |
| Supervisor | Wm. Roseke | Lytton | Republican |
| Supervisor | W. T. Roche, Jr. | Nemaha | Republican |
| Supervisor | Albert Nuetsman | Wall Lake | Republican |

82

SCOTT COUNTY—County Seat: Davenport.

| | | | |
|-------------------|----------------------|-----------------|------------|
| Auditor | W. F. Voss | Davenport | Republican |
| Clerk of Court | Elmer Jens | Davenport | Republican |
| Treasurer | Ted G. Goodwin | Davenport | Republican |
| Recorder | Clarence E. Hagen | Davenport | Republican |
| Sheriff | C. H. Wildman | Davenport | Republican |
| Supt. of Schools | Hartsel M. Perry | Davenport | Republican |
| Coroner | Kenneth Froeschle | Pleasant Valley | Republican |
| County Attorney | Charles G. Rehling | Davenport | Republican |
| Assessor (County) | Charles M. Jones | Davenport | Republican |
| Supervisor | Warren G. Maxwell | Davenport | Republican |
| Supervisor | Richard D. Englehart | Davenport | Republican |
| Supervisor | William Goetsch | Davenport | Republican |
| Supervisor | Charles K. Peart | Davenport | Republican |
| Supervisor | Henry C. Ehlers | Davenport | Republican |

83

SHELBY COUNTY—County Seat: Harlan.

| | | | |
|------------------|----------------------|----------|------------|
| Auditor | Chet Hansen | Harlan | Republican |
| Clerk of Court | Mike Finken | Harlan | Democrat |
| Treasurer | Ralph H. Henderson | Harlan | Democrat |
| Recorder | Elmer A. Buss | Harlan | Republican |
| Sheriff | Orrell D. Gearhart | Harlan | Democrat |
| Supt. of Schools | F. E. Brouhard | Harlan | Republican |
| Coroner | Lawrence V. Larsen | Harlan | Republican |
| County Attorney | William O. Lewis | Harlan | Republican |
| Assessor | Hans C. Christiansen | Harlan | Republican |
| Supervisor | Arthur A. Jensen | Harlan | Republican |
| Supervisor | Willie J. Hansen | Elk Horn | Republican |
| Supervisor | Ben B. Hulsebus | Defiance | Republican |

84

SIOUX COUNTY—County Seat: Orange City.

| | | | |
|------------------|-------------------|--------------|------------|
| Auditor | M. J. Van Wyk | Orange City | Republican |
| Clerk of Court | Dewey Wiersma | Orange City | Republican |
| Treasurer | C. E. Balkema | Orange City | Republican |
| Recorder | Milton Van Roekel | Orange City | Republican |
| Sheriff | Harry Dykstra | Orange City | Republican |
| Supt. of Schools | Chas. H. Tye | Orange City | Republican |
| Coroner | A. D. Van Etten | Orange City | Republican |
| County Attorney | Henry J. TePaske | Orange City | Republican |
| Assessor | Hubert Mullenburg | Orange City | Republican |
| Supervisor | C. H. Sedgwick | Hawarden | Republican |
| Supervisor | P. E. DeVries | Sioux Center | Republican |
| Supervisor | Gerrit J. Brands | Rock Valley | Republican |
| Supervisor | Jake H. Hop | Alton | Republican |
| Supervisor | John H. Dykstra | Boydton | Republican |

85

STORY COUNTY—County Seat: Nevada.

| | | | |
|-------------------|--------------------|---------|------------|
| Auditor | H. E. Walter | Nevada | Republican |
| Clerk of Court | Lake E. Davison | Nevada | Republican |
| Treasurer | Russell L. Golly | Nevada | Republican |
| Recorder | Anna Reed | Ames | Republican |
| Sheriff | J. I. Shalley | Nevada | Republican |
| Supt. of Schools | E. P. Schindler | Nevada | Republican |
| Coroner | A. N. Schanche | Ames | Republican |
| County Attorney | Donald L. Nelson | Nevada | Republican |
| Assessor (County) | Rolland F. Philpot | Nevada | Republican |
| Supervisor | T. G. Lundy | Zearing | Republican |
| Supervisor | W. O. Thornwall | Slater | Republican |
| Supervisor | Marvin Smith | Nevada | Republican |

86

TAMA COUNTY—County Seat: Toledo.

| Office | Name of Officer | Postoffice Address | Politics |
|------------------|--------------------|--------------------|------------|
| Auditor | W. H. Hufford | Toledo | Republican |
| Clerk of Court | Leland D. Kaloupek | Toledo | Republican |
| Treasurer | Stella M. Berger | Toledo | Republican |
| Recorder | Ella Harvey | Toledo | Republican |
| Sheriff | Russell F. Kern | Toledo | Republican |
| Supt. of Schools | Ernest P. Simmons | Toledo | Republican |
| Coroner | Harvey Jones | Toledo | Democrat |
| County Attorney | Walter J. Willett | Tama | Republican |
| Assessor | Nicholas J. Vale | Toledo | Republican |
| Supervisor | J. G. Powell | Traer | Republican |
| Supervisor | Lee Kiensle | Garwin | Republican |
| Supervisor | Olen Irons | Tama | Republican |

87

TAYLOR COUNTY—County Seat: Bedford.

| | | | |
|------------------|--------------------|------------|------------|
| Auditor | Walter A. Houck | Bedford | Republican |
| Clerk of Court | Wilma Novinger | Bedford | Republican |
| Treasurer | M. D. Lewis | Bedford | Republican |
| Recorder | Minnie Jared | Bedford | Republican |
| Sheriff | Harry E. Lucas | Bedford | Republican |
| Supt. of Schools | A. Joseph Whitaker | Bedford | Republican |
| Coroner | Earl J. Stone | Bedford | Republican |
| County Attorney | A. Elton Jensen | Bedford | Republican |
| Assessor | David A. Terbell | Bedford | Republican |
| Supervisor | Orville E. Bricker | Lenox | Republican |
| Supervisor | Ora C. Cade | New Market | Republican |
| Supervisor | Glenn A. Lovitt | Bedford | Republican |

88

UNION COUNTY—County Seat: Creston.

| | | | |
|------------------|-----------------------|--------------|------------|
| Auditor | Robert E. Maggart | Creston | Republican |
| Clerk of Court | Eldon L. Breesa | Creston | Republican |
| Treasurer | Donald E. Miller | Creston | Republican |
| Recorder | Bessie Orr | Creston | Republican |
| Sheriff | J. R. Ewing | Creston | Republican |
| Supt. of Schools | Ella M. Day | Creston | Republican |
| Coroner | Harold J. Peggs, M.D. | Creston | Republican |
| County Attorney | Arnold O. Kenyon | Creston | Republican |
| Assessor | Everett E. Pettet | Creston | Republican |
| Supervisor | Ray A. Taylor | Creston | Republican |
| Supervisor | F. G. White | Kent | Republican |
| Supervisor | Clarence M. Campbell | Lorimor | Republican |
| Supervisor | A. G. McFee | Afton | Republican |
| Supervisor | H. V. Elliott | Shannon City | Democrat |

89

VAN BUREN COUNTY—County Seat: Keosauqua.

| | | | |
|------------------|-------------------|-----------|------------|
| Auditor | Clyde J. Roberts | Keosauqua | Republican |
| Clerk of Court | Hollis Elliott | Keosauqua | Republican |
| Treasurer | Harold Wells | Cantril | Republican |
| Recorder | Wayne H. Newman | Keosauqua | Republican |
| Sheriff | Bruce Davis | Keosauqua | Republican |
| Supt. of Schools | Ward T. North | Keosauqua | Republican |
| Coroner | Harold W. Catcott | Keosauqua | Republican |
| County Attorney | Orvey C. Buck | Keosauqua | Republican |
| Assessor | Ralph Clark | Keosauqua | Republican |
| Supervisor | Phil Morris | Cantril | Republican |
| Supervisor | C. P. Barker | Mt. Zion | Republican |
| Supervisor | Keith Gaston | Keosauqua | Republican |

90

WAPELLO COUNTY—County Seat: Ottumwa.

| | | | |
|------------------|--------------------|---------|------------|
| Auditor | Ed S. McMillin | Ottumwa | Democrat |
| Clerk of Court | Lois Linder | Ottumwa | Republican |
| Treasurer | Gwen Jean Smith | Ottumwa | Democrat |
| Recorder | Maude M. DuRae | Ottumwa | Democrat |
| Sheriff | Cliff W. Riley | Ottumwa | Democrat |
| Supt. of Schools | J. G. Turner | Ottumwa | Democrat |
| Coroner | Gordon C. Traul | Ottumwa | Democrat |
| County Attorney | Sam Erhardt | Ottumwa | Democrat |
| Assessor | Joe H. Connelly | Ottumwa | Democrat |
| Supervisor | H. L. Fabritz | Ottumwa | Democrat |
| Supervisor | Leo Whitmore | Ottumwa | Republican |
| Supervisor | John T. Brady, Jr. | Ottumwa | Democrat |

91

WARREN COUNTY—County Seat: Indianola.

| Office | Name of Officer | Postoffice Address | Politics |
|------------------|--------------------|--------------------|------------|
| Auditor | Claude Bishop | Norwalk | Republican |
| Clerk of Court | Marlys Walker | Indianola | Republican |
| Treasurer | Ina Morton | Indianola | Republican |
| Recorder | Isabel Allen | Indianola | Republican |
| Sheriff | C. J. Richards | Indianola | Republican |
| Supt. of Schools | Dwight A. Erickson | Indianola | Republican |
| Coroner | Dr. R. C. McGeehon | Indianola | Republican |
| County Attorney | Phillip Elgin | Indianola | Republican |
| Assessor | Kenneth E. Smith | Indianola | Republican |
| Supervisor | Ralph Peak | St. Charles | Republican |
| Supervisor | L. H. Bartholomew | Carlisle | Republican |
| Supervisor | Homer Lockwood | Spring Hill | Republican |

92

WASHINGTON COUNTY—County Seat: Washington.

| | | | |
|------------------|--------------------|------------|------------|
| Auditor | Fred E. Bourgeois | Washington | Republican |
| Clerk of Court | Lloyd G. Robertson | Washington | Republican |
| Treasurer | W. E. Howell | Washington | Republican |
| Recorder | Lena Stewart | Washington | Republican |
| Sheriff | Charles C. Snyder | Washington | Republican |
| Supt. of Schools | Lester B. Krabill | Washington | Republican |
| Coroner | W. S. Kyle, M.D. | Washington | Republican |
| County Attorney | Gifford Morrison | Washington | Republican |
| Assessor | Walter L. Kiesey | Washington | Republican |
| Supervisor | Charles E. Ashby | Wellman | Republican |
| Supervisor | Howard Denn | Washington | Republican |
| Supervisor | H. L. Walker | Keota | Republican |

93

WAYNE COUNTY—County Seat: Corydon.

| | | | |
|------------------|---------------------|-----------|------------|
| Auditor | Bert Voyce | Seymour | Republican |
| Clerk of Court | Jo (Pry) Wilson | Corydon | Republican |
| Treasurer | Lyle C. Laughlin | Lineville | Republican |
| Recorder | June Hellyer | Corydon | Republican |
| Sheriff | Lorie Hart | Corydon | Democrat |
| Supt. of Schools | Gerald Dunsmore | Corydon | Republican |
| Coroner | Dr. D. R. Ingraham | Sewal | Republican |
| County Attorney | T. C. (Dode) Poston | Corydon | Democrat |
| Assessor | W. E. Hogue | Corydon | Republican |
| Supervisor | Doyle K. Edmondson | Allerton | Republican |
| Supervisor | Herman Richard | Corydon | Republican |
| Supervisor | Roy Darrah | Seymour | Democrat |

94

WEBSTER COUNTY—County Seat: Fort Dodge.

| | | | |
|------------------|---------------------|------------|------------|
| Auditor | Dan J. Rhodes | Fort Dodge | Republican |
| Clerk of Court | Joe F. Youngstrom | Fort Dodge | Republican |
| Treasurer | K. Dale Carter | Fort Dodge | Republican |
| Recorder | Jerry R. Coughlan | Fort Dodge | Republican |
| Sheriff | Joe L. McMahon | Fort Dodge | Democrat |
| Supt. of Schools | J. Clare Robinson | Fort Dodge | Republican |
| Coroner | Paul L. Stitt | Fort Dodge | Republican |
| County Attorney | Arthur H. Johnson | Fort Dodge | Republican |
| Assessor | Maurice Byrne | Fort Dodge | Republican |
| Supervisor | W. J. Hamrahan | Fort Dodge | Democrat |
| Supervisor | Emmett Russell | Clare | Democrat |
| Supervisor | A. E. Manchester | Fort Dodge | Republican |
| Supervisor | J. F. Fitzgerald | Duncombe | Democrat |
| Supervisor | Clarence W. Carlson | Gowrie | Republican |

95

WINNEBAGO COUNTY—County Seat: Forest City.

| | | | |
|------------------|--------------------|----------------|------------|
| Auditor | Oscar G. Narum | Forest City | Republican |
| Clerk of Court | Murrie S. Hauge | Forest City | Republican |
| Treasurer | H. M. Levison | Forest City | Republican |
| Recorder | Elvina Steinberger | Forest City | Republican |
| Sheriff | Maurice Monson | Forest City | Republican |
| Supt. of Schools | S. T. Tweed | Forest City | Republican |
| Coroner | Arnold B. Anderson | Lake Mills | Republican |
| County Attorney | Harry Slife | Forest City | Republican |
| Assessor | M. M. Brunsvold | Forest City | Republican |
| Supervisor | Ernest P. Nelson | Forest City | Republican |
| Supervisor | Nels B. Dolen | Leland | Republican |
| Supervisor | R. T. DeVries, Sr. | Buffalo Center | Republican |

96

WINNESHIEK COUNTY—County Seat: Decorah.

| Office | Name of Officer | Postoffice Address | Politics |
|------------------|--------------------|---------------------|------------|
| Auditor | Darwin Ellingson | Decorah | Republican |
| Clerk of Court | George Vangness | Decorah | Republican |
| Treasurer | Sevat Stora | Decorah | Republican |
| Recorder | N. C. Ellingson | Decorah | Republican |
| Sheriff | Pierce W. Anderson | Decorah | Republican |
| Supt. of Schools | Charles G. Stoen | Decorah | Republican |
| Coroner | Harry Steins | Decorah | Republican |
| County Attorney | Isadore Meyer | Decorah | Democrat |
| Assessor | Melvin Satire | Decorah | Republican |
| Supervisor | Embret Soland | Decorah | Republican |
| Supervisor | Jos. F. Swehla | Spillville | Democrat |
| Supervisor | Leonard Dvorak | Ridgeway | Democrat |
| Supervisor | Arnold Grindeland | Spring Grove, Minn. | Republican |
| Supervisor | J. Ernest Aak | Decorah | Republican |

97

WOODBURY COUNTY—County Seat: Sioux City.

| Office | Name of Officer | Postoffice Address | Politics |
|------------------|----------------------|--------------------|------------|
| Auditor | W. H. Thompson | Sioux City | Republican |
| Clerk of Court | Foster Thompson | Sioux City | Republican |
| Treasurer | Van W. Hamnerstrom | Sioux City | Republican |
| Recorder | Carroll H. Jandt | Sioux City | Republican |
| Sheriff | Edwin L. Lunde | Sioux City | Republican |
| Supt. of Schools | Chas. G. Hadley | Sioux City | Republican |
| Coroner | Dr. Thos. L. Coriden | Sioux City | Republican |
| County Attorney | Donald E. O'Brien | Sioux City | Democrat |
| Assessor | Clifford S. Ness | Sioux City | Republican |
| Supervisor | A. Bert Erickson | Sioux City | Republican |
| Supervisor | Lester L. Kenney | Bronson | Republican |
| Supervisor | Ivan C. Eckhart | Correctionville | Republican |
| Supervisor | Robert E. Carlson | Smithland | Republican |
| Supervisor | Chas. W. Armstrong | Sloan | Republican |

98

WORTH COUNTY—County Seat: Northwood.

| Office | Name of Officer | Postoffice Address | Politics |
|------------------|--------------------|--------------------|------------|
| Auditor | Irving L. Flatness | Northwood | Republican |
| Clerk of Court | Ole O. Bakken | Northwood | Republican |
| Treasurer | Louie Mostrom | Northwood | Republican |
| Recorder | Harvey E. Gaarder | Northwood | Democrat |
| Sheriff | Ansel J. Conner | Northwood | Democrat |
| Supt. of Schools | Glenn S. Cleveland | Northwood | Republican |
| Coroner | Robert C. Brides | Manly | Republican |
| County Attorney | Frank H. Kreamer | Northwood | Republican |
| Assessor | C. S. Huns | Northwood | |
| Supervisor | Otto H. Buechele | Manly | Republican |
| Supervisor | C. G. Slathum | Kensett | Democrat |
| Supervisor | H. I. Harmon | Northwood | Republican |

99

WRIGHT COUNTY—County Seat: Clarion.

| Office | Name of Officer | Postoffice Address | Politics |
|------------------|-----------------------|--------------------|------------|
| Auditor | Myron Price | Clarion | Republican |
| Clerk of Court | Beasie Johnson | Clarion | Republican |
| Treasurer | H. E. Sullivan | Clarion | Republican |
| Recorder | Grace L. Fletcher | Clarion | Republican |
| Sheriff | Robert L. Blecker | Clarion | Republican |
| Supt. of Schools | C. W. Saakey | Clarion | Republican |
| Coroner | Robert C. Eaton | Clarion | Republican |
| County Attorney | Ben C. Birdsall | Clarion | Republican |
| Assessor | F. Ross Henry | Clarion | Republican |
| Supervisor | John Greenlander | Belmond | Republican |
| Supervisor | Geo. S. Trowbridge | Dows | Republican |
| Supervisor | Harland E. Hill | Clarion | Republican |
| Supervisor | Albert W. Christopher | Eagle Grove | Republican |
| Supervisor | Roland Trotter | Goldfield | Republican |

Primary Election

For U. S. Senator and Governor

Canvass by counties of the votes cast at the Primary Election June 7, 1954, for the candidates for U. S. Senator and Governor.

| COUNTIES | UNITED STATES SENATOR | | GOVERNOR | | | | | | |
|-------------|-----------------------|---------------|---------------|----------------|------------|------------|---------------|-------------|--------------|
| | Martin Rep. | Gillette Dem. | Chambers Rep. | Ellsworth Rep. | Hoegh Rep. | Lynes Rep. | Nicholas Rep. | Palmer Rep. | Herring Dem. |
| Adair | 1,180 | 214 | 281 | 39 | 663 | 107 | 282 | 162 | 204 |
| Adams | 1,204 | 304 | 151 | 39 | 895 | 68 | 188 | 171 | 294 |
| Allamakee | 2,406 | 397 | 323 | 63 | 868 | 252 | 1,212 | 448 | 376 |
| Appanoose | 1,516 | 753 | 147 | 79 | 1,104 | 50 | 164 | 244 | 735 |
| Audubon | 1,086 | 600 | 203 | 49 | 770 | 69 | 133 | 145 | 586 |
| Benton | 1,205 | 365 | 202 | 77 | 728 | 263 | 312 | 266 | 345 |
| Black Hawk | 4,061 | 1,374 | 1,351 | 181 | 1,848 | 2,472 | 1,106 | 765 | 1,248 |
| Boone | 1,257 | 356 | 258 | 71 | 1,405 | 187 | 294 | 204 | 361 |
| Bremer | 1,925 | 679 | 62 | 10 | 155 | 2,312 | 109 | 51 | 620 |
| Buchanan | 2,075 | 389 | 275 | 47 | 649 | 810 | 557 | 270 | 366 |
| Buena Vista | 1,670 | 306 | 192 | 31 | 803 | 214 | 493 | 407 | 285 |
| Butler | 1,567 | 194 | 98 | 14 | 379 | 1,066 | 571 | 50 | 188 |
| Calhoun | 808 | 219 | 305 | 63 | 778 | 87 | 306 | 122 | 205 |
| Carroll | 1,145 | 2,626 | 315 | 37 | 721 | 67 | 168 | 130 | 2,509 |
| Cass | 1,498 | 311 | 298 | 33 | 1,198 | 69 | 233 | 154 | 302 |
| Cedar | 2,324 | 252 | 260 | 90 | 885 | 366 | 532 | 318 | 241 |
| Cerro Gordo | 2,570 | 883 | 413 | 113 | 789 | 425 | 2,542 | 339 | 764 |
| Cherokee | 1,531 | 284 | 207 | 42 | 722 | 159 | 395 | 437 | 245 |
| Chickasaw | 1,382 | 860 | 159 | 34 | 360 | 975 | 513 | 142 | 813 |
| Clarke | 813 | 260 | 71 | 21 | 672 | 52 | 96 | 174 | 254 |
| Clay | 1,381 | 310 | 249 | 54 | 833 | 167 | 247 | 595 | 289 |
| Clayton | 1,941 | 1,110 | 402 | 52 | 617 | 380 | 593 | 312 | 1,089 |
| Clinton | 2,661 | 758 | 766 | 247 | 1,096 | 608 | 571 | 878 | 756 |
| Crawford | 920 | 957 | 236 | 75 | 549 | 121 | 225 | 219 | 890 |
| Dallas | 2,405 | 679 | 474 | 96 | 1,419 | 232 | 502 | 294 | 668 |
| Davis | 634 | 1,194 | 37 | 89 | 441 | 29 | 132 | 106 | 1,159 |
| Decatur | 1,273 | 877 | 160 | 62 | 906 | 85 | 238 | 131 | 878 |
| Delaware | 1,471 | 304 | 144 | 28 | 704 | 295 | 353 | 186 | 290 |
| Des Moines | 3,120 | 1,113 | 546 | 79 | 1,234 | 80 | 263 | 1,267 | 1,078 |
| Dickinson | 808 | 380 | 224 | 49 | 755 | 63 | 216 | 142 | 324 |
| Dubuque | 836 | 3,530 | 250 | 44 | 317 | 145 | 155 | 356 | 3,121 |
| Emmet | 1,593 | 219 | 242 | 49 | 1,190 | 216 | 466 | 147 | 210 |
| Fayette | 2,372 | 535 | 289 | 23 | 681 | 813 | 685 | 385 | 507 |
| Floyd | 2,515 | 326 | 265 | 48 | 908 | 731 | 1,141 | 262 | 315 |
| Franklin | 1,381 | 297 | 187 | 56 | 715 | 531 | 790 | 141 | 253 |
| Freemont | 676 | 331 | 97 | 26 | 302 | 39 | 136 | 153 | 320 |
| Greene | 1,423 | 338 | 267 | 78 | 920 | 318 | 377 | 206 | 324 |
| Grundy | 1,182 | 308 | 90 | 24 | 455 | 421 | 539 | 85 | 294 |
| Guthrie | 1,928 | 489 | 389 | 89 | 1,145 | 215 | 613 | 259 | 487 |
| Hamilton | 1,305 | 289 | 237 | 83 | 838 | 131 | 708 | 379 | 275 |
| Hancock | 1,844 | 327 | 212 | 20 | 638 | 185 | 1,400 | 247 | 303 |
| Hardin | 1,698 | 440 | 388 | 90 | 1,153 | 311 | 840 | 282 | 391 |
| Harrison | 1,251 | 532 | 211 | 108 | 412 | 102 | 337 | 238 | 496 |
| Henry | 2,254 | 447 | 149 | 91 | 1,130 | 65 | 197 | 829 | 437 |
| Howard | 913 | 619 | 75 | 7 | 393 | 271 | 364 | 80 | 582 |
| Humboldt | 1,018 | 384 | 86 | 20 | 592 | 171 | 299 | 65 | 375 |
| Ida | 1,493 | 417 | 237 | 52 | 845 | 100 | 367 | 322 | 363 |
| Iowa | 1,147 | 287 | 151 | 71 | 651 | 100 | 280 | 319 | 273 |
| Jackson | 1,066 | 427 | 198 | 78 | 354 | 220 | 437 | 237 | 399 |
| Jasper | 2,954 | 1,060 | 459 | 82 | 1,878 | 182 | 496 | 297 | 1,050 |
| Jefferson | 2,066 | 268 | 192 | 152 | 1,176 | 80 | 291 | 502 | 259 |
| Johnson | 2,374 | 2,127 | 350 | 92 | 1,166 | 132 | 497 | 573 | 2,056 |
| Jones | 1,882 | 370 | 202 | 56 | 873 | 172 | 334 | 486 | 341 |
| Keokuk | 1,566 | 541 | 162 | 182 | 808 | 71 | 428 | 257 | 527 |
| Kossuth | 1,363 | 1,219 | 128 | 33 | 632 | 153 | 695 | 99 | 1,128 |
| Lee | 3,253 | 1,262 | 179 | 85 | 829 | 86 | 173 | 2,388 | 1,223 |
| Linn | 4,152 | 1,140 | 626 | 144 | 2,427 | 701 | 833 | 918 | 1,024 |
| Louisa | 1,426 | 235 | 150 | 57 | 681 | 51 | 162 | 406 | 222 |
| Lucas | 1,940 | 560 | 88 | 31 | 2,166 | 39 | 102 | 133 | 547 |
| Lyon | 1,352 | 175 | 232 | 53 | 389 | 238 | 458 | 266 | 158 |
| Madison | 1,613 | 367 | 311 | 42 | 1,170 | 77 | 297 | 171 | 343 |
| Mahaska | 2,545 | 957 | 514 | 203 | 1,947 | 227 | 517 | 600 | 818 |
| Marion | 1,315 | 1,251 | 138 | 40 | 1,039 | 63 | 197 | 200 | 1,220 |
| Marshall | 3,014 | 1,004 | 668 | 159 | 1,405 | 523 | 1,255 | 568 | 929 |
| Mills | 1,141 | 202 | 172 | 61 | 412 | 111 | 237 | 360 | 190 |
| Mitchell | 1,374 | 510 | 170 | 18 | 440 | 396 | 862 | 169 | 274 |
| Monona | 1,181 | 367 | 215 | 69 | 510 | 86 | 269 | 167 | 532 |
| Monroe | 1,267 | 723 | 121 | 103 | 937 | 41 | 166 | 102 | 702 |

Primary Votes for U. S. Senator and Governor—Continued

| COUNTIES | UNITED STATES SENATOR | | GOVERNOR | | | | | | |
|--------------------|-----------------------|---------------|---------------|----------------|------------|------------|---------------|-------------|--------------|
| | Martin Rep. | Gillette Dem. | Chambers Rep. | Ellsworth Rep. | Hoegh Rep. | Lynce Rep. | Nicholas Rep. | Palmer Rep. | Herring Dem. |
| Montgomery..... | 2,225 | 273 | 394 | 103 | 1,153 | 80 | 365 | 641 | 264 |
| Muscaune..... | 2,596 | 401 | 492 | 157 | 1,072 | 198 | 441 | 947 | 369 |
| O'Brien..... | 1,861 | 270 | 205 | 69 | 802 | 249 | 522 | 320 | 261 |
| Osceola..... | 1,093 | 278 | 181 | 43 | 526 | 112 | 400 | 194 | 252 |
| Page..... | 2,866 | 320 | 438 | 103 | 1,669 | 156 | 682 | 575 | 304 |
| Palo Alto..... | 1,357 | 501 | 227 | 37 | 670 | 112 | 592 | 139 | 463 |
| Plymouth..... | 1,711 | 420 | 249 | 37 | 966 | 283 | 294 | 356 | 374 |
| Pocahontas..... | 1,035 | 446 | 306 | 95 | 835 | 158 | 500 | 174 | 411 |
| Polk..... | 11,123 | 6,878 | 5,668 | 540 | 7,723 | 1,019 | 1,663 | 2,477 | 7,570 |
| Pottawattamie..... | 2,632 | 885 | 513 | 258 | 1,300 | 203 | 612 | 1,194 | 816 |
| Poweshiek..... | 1,477 | 603 | 179 | 64 | 941 | 142 | 291 | 222 | 582 |
| Ringgold..... | 1,168 | 227 | 223 | 38 | 1,004 | 152 | 268 | 117 | 225 |
| Sac..... | 2,250 | 207 | 627 | 73 | 1,257 | 210 | 548 | 340 | 180 |
| Scott..... | 4,257 | 1,341 | 666 | 300 | 1,612 | 312 | 769 | 1,345 | 1,273 |
| Shelby..... | 667 | 510 | 124 | 37 | 873 | 32 | 123 | 139 | 486 |
| Sioux..... | 1,657 | 253 | 188 | 72 | 1,134 | 126 | 625 | 208 | 235 |
| Story..... | 2,739 | 467 | 535 | 115 | 2,110 | 405 | 596 | 577 | 439 |
| Tama..... | 1,653 | 430 | 280 | 58 | 766 | 338 | 477 | 245 | 426 |
| Taylor..... | 1,180 | 240 | 185 | 47 | 755 | 56 | 305 | 209 | 233 |
| Union..... | 1,955 | 324 | 308 | 86 | 1,493 | 136 | 285 | 263 | 320 |
| Van Buren..... | 1,996 | 195 | 154 | 147 | 807 | 72 | 159 | 708 | 188 |
| Wapello..... | 1,808 | 2,564 | 242 | 626 | 1,103 | 85 | 292 | 277 | 2,364 |
| Warren..... | 2,084 | 371 | 324 | 53 | 1,701 | 153 | 318 | 220 | 370 |
| Washington..... | 1,827 | 272 | 199 | 83 | 987 | 105 | 269 | 405 | 267 |
| Wayne..... | 1,220 | 704 | 90 | 31 | 1,184 | 39 | 118 | 93 | 702 |
| Webster..... | 2,782 | 1,639 | 788 | 154 | 1,714 | 445 | 914 | 562 | 1,571 |
| Winnebago..... | 2,144 | 216 | 155 | 46 | 1,150 | 154 | 1,204 | 188 | 204 |
| Winneshiak..... | 1,388 | 528 | 137 | 36 | 434 | 335 | 523 | 220 | 487 |
| Woodbury..... | 4,593 | 2,177 | 1,121 | 110 | 2,038 | 165 | 733 | 1,232 | 2,100 |
| Worth..... | 945 | 366 | 65 | 28 | 448 | 151 | 510 | 78 | 831 |
| Wright..... | 1,828 | 322 | 156 | 56 | 608 | 336 | 1,069 | 182 | 306 |
| Total..... | 185,907 | 68,816 | 33,215 | 8,385 | 100,125 | 27,190 | 48,332 | 37,839 | 65,898 |

For Lieutenant Governor, Secretary of State, Auditor and Treasurer

Canvass by counties of the votes cast at the Primary Election June 7, 1954, for the candidates for Lieutenant Governor, Secretary of State, Auditor of State and Treasurer.

| COUNTIES | LIEUTENANT GOVERNOR | | SECRETARY OF STATE | | AUDITOR OF STATE | | TREASURER OF STATE | | |
|------------------|---------------------|---------------|--------------------|------------|------------------|-------------|--------------------|-----------------|-------------|
| | Elthon Rep. | Rawlings Dem. | Synhorst Rep. | Davey Dem. | Akers Rep. | Weddle Dem. | Abrahamson Rep. | Cruikshank Rep. | Hansen Dem. |
| Adair..... | 1,198 | 186 | 1,211 | 183 | 1,171 | 183 | 923 | 362 | 184 |
| Adams..... | 1,227 | 264 | 1,217 | 266 | 1,218 | 267 | 780 | 487 | 264 |
| Allamakee..... | 2,352 | 340 | 2,345 | 346 | 2,327 | 328 | 1,809 | 658 | 340 |
| Appanoose..... | 1,529 | 670 | 1,534 | 669 | 1,535 | 661 | 1,140 | 554 | 667 |
| Audubon..... | 1,102 | 519 | 1,090 | 513 | 1,109 | 500 | 813 | 382 | 512 |
| Benton..... | 1,345 | 338 | 1,354 | 326 | 1,372 | 326 | 947 | 529 | 350 |
| Black Hawk..... | 5,162 | 1,182 | 5,240 | 1,172 | 5,265 | 1,145 | 3,842 | 1,886 | 1,146 |
| Boone..... | 1,873 | 320 | 1,692 | 321 | 1,642 | 319 | 1,867 | 335 | 316 |
| Bramer..... | 1,978 | 512 | 1,946 | 523 | 1,896 | 521 | 1,421 | 621 | 520 |
| Buchanan..... | 2,082 | 342 | 2,114 | 337 | 2,112 | 332 | 1,406 | 779 | 330 |
| Buena Vista..... | 1,738 | 268 | 1,768 | 262 | 1,704 | 251 | 1,179 | 654 | 255 |
| Butler..... | 1,634 | 173 | 1,633 | 173 | 1,600 | 168 | 1,183 | 477 | 166 |
| Calhoun..... | 1,035 | 199 | 1,111 | 187 | 1,158 | 177 | 860 | 437 | 190 |
| Carroll..... | 1,109 | 2,050 | 1,167 | 2,032 | 1,128 | 1,959 | 972 | 252 | 2,447 |
| Cass..... | 1,535 | 262 | 1,546 | 260 | 1,516 | 255 | 1,229 | 389 | 254 |
| Cedar..... | 2,030 | 209 | 1,994 | 216 | 1,990 | 211 | 1,494 | 671 | 216 |
| Cerro Gordo..... | 3,806 | 719 | 3,079 | 710 | 3,158 | 682 | 2,245 | 1,196 | 690 |
| Cherokee..... | 1,521 | 225 | 1,560 | 220 | 1,498 | 213 | 966 | 687 | 217 |
| Chickasaw..... | 1,416 | 678 | 1,460 | 670 | 1,408 | 657 | 1,243 | 471 | 687 |
| Clarke..... | 854 | 236 | 823 | 238 | 822 | 229 | 687 | 191 | 235 |
| Clay..... | 1,472 | 265 | 1,579 | 263 | 1,500 | 253 | 1,100 | 596 | 261 |
| Clayton..... | 1,966 | 952 | 1,967 | 974 | 1,925 | 954 | 1,380 | 634 | 960 |
| Clinton..... | 2,824 | 642 | 2,876 | 639 | 2,937 | 630 | 2,081 | 1,167 | 646 |
| Crawford..... | 1,024 | 861 | 1,080 | 834 | 1,047 | 811 | 736 | 452 | 871 |
| Dallas..... | 2,500 | 604 | 2,567 | 610 | 2,494 | 588 | 2,173 | 462 | 600 |
| Davis..... | 680 | 1,069 | 683 | 1,051 | 704 | 1,052 | 460 | 256 | 1,057 |
| Decatur..... | 1,318 | 778 | 1,319 | 776 | 1,348 | 765 | 1,001 | 360 | 762 |

For Lieut. Governor, Secretary of State, Auditor, Treasurer—Continued

| COUNTIES | LIEUTENANT GOVERNOR | | SECRETARY OF STATE | | AUDITOR OF STATE | | TREASURER OF STATE | | |
|---------------|---------------------|---------------|--------------------|------------|------------------|-------------|--------------------|-----------------|-------------|
| | Elthon Rep. | Rawlings Dem. | Synhorst Rep. | Davey Dem. | Akers Rep. | Weddle Dem. | Abrahamson Rep. | Cruikshank Rep. | Hansen Dem. |
| Delaware | 1,408 | 256 | 1,417 | 261 | 1,391 | 247 | 1,021 | 436 | 263 |
| Des Moines | 2,924 | 1,019 | 2,949 | 1,002 | 2,933 | 980 | 2,117 | 937 | 991 |
| Dickinson | 917 | 314 | 998 | 308 | 972 | 305 | 650 | 399 | 314 |
| Dubuque | 895 | 2,881 | 900 | 2,860 | 812 | 2,754 | 611 | 383 | 2,818 |
| Emmet | 1,792 | 185 | 1,735 | 184 | 1,660 | 181 | 1,318 | 509 | 193 |
| Fayette | 2,398 | 485 | 2,400 | 476 | 2,374 | 487 | 1,776 | 661 | 465 |
| Floyd | 2,639 | 269 | 2,562 | 273 | 2,511 | 258 | 1,850 | 789 | 260 |
| Franklin | 1,741 | 228 | 1,698 | 226 | 1,725 | 234 | 1,400 | 513 | 240 |
| Fremont | 678 | 303 | 666 | 301 | 659 | 298 | 493 | 219 | 302 |
| Greene | 1,572 | 299 | 1,628 | 294 | 1,600 | 291 | 1,341 | 496 | 305 |
| Grundy | 1,209 | 255 | 1,217 | 252 | 1,183 | 252 | 959 | 343 | 251 |
| Guthrie | 2,042 | 428 | 2,048 | 426 | 2,037 | 414 | 1,716 | 503 | 432 |
| Hamilton | 1,570 | 261 | 1,609 | 264 | 1,607 | 248 | 1,269 | 503 | 249 |
| Hancock | 2,141 | 269 | 1,912 | 261 | 1,851 | 255 | 1,530 | 471 | 260 |
| Hardin | 1,857 | 352 | 1,853 | 339 | 1,949 | 342 | 1,585 | 522 | 345 |
| Harrison | 1,221 | 458 | 1,219 | 452 | 1,218 | 469 | 710 | 555 | 469 |
| Henry | 2,070 | 405 | 2,070 | 397 | 2,077 | 390 | 1,534 | 624 | 391 |
| Howard | 947 | 505 | 933 | 511 | 905 | 497 | 741 | 253 | 501 |
| Humboldt | 1,046 | 359 | 1,044 | 358 | 1,004 | 352 | 788 | 288 | 356 |
| Ida | 1,505 | 321 | 1,536 | 298 | 1,490 | 279 | 874 | 790 | 297 |
| Iowa | 1,037 | 268 | 1,095 | 261 | 1,083 | 268 | 777 | 424 | 270 |
| Jackson | 1,043 | 354 | 1,066 | 346 | 1,065 | 346 | 833 | 377 | 345 |
| Jasper | 2,963 | 972 | 3,055 | 968 | 2,976 | 994 | 2,272 | 786 | 961 |
| Jefferson | 1,948 | 225 | 1,917 | 217 | 1,919 | 225 | 1,473 | 513 | 226 |
| Johnson | 2,155 | 1,838 | 2,191 | 1,816 | 2,145 | 1,799 | 1,575 | 730 | 1,812 |
| Jones | 1,810 | 307 | 1,855 | 306 | 1,852 | 301 | 1,344 | 534 | 308 |
| Keokuk | 1,598 | 468 | 1,615 | 464 | 1,635 | 458 | 1,206 | 451 | 463 |
| Kossuth | 1,426 | 943 | 1,411 | 943 | 1,357 | 921 | 1,040 | 462 | 955 |
| Lee | 2,868 | 1,100 | 2,809 | 1,107 | 2,842 | 1,071 | 1,746 | 1,366 | 1,077 |
| Linn | 4,091 | 974 | 4,158 | 966 | 4,244 | 932 | 2,762 | 1,778 | 971 |
| Louisa | 1,256 | 202 | 1,253 | 200 | 1,272 | 198 | 985 | 330 | 197 |
| Lucas | 1,951 | 481 | 1,944 | 490 | 1,922 | 498 | 1,628 | 429 | 485 |
| Lyon | 1,307 | 138 | 1,445 | 135 | 1,299 | 131 | 865 | 560 | 141 |
| Madison | 1,621 | 310 | 1,686 | 312 | 1,628 | 309 | 1,405 | 301 | 307 |
| Mahaska | 2,678 | 806 | 3,019 | 787 | 2,953 | 781 | 1,902 | 1,286 | 744 |
| Marion | 1,323 | 1,074 | 1,442 | 1,078 | 1,396 | 1,176 | 1,090 | 421 | 1,064 |
| Marshall | 3,344 | 899 | 3,455 | 871 | 3,519 | 866 | 2,709 | 1,069 | 874 |
| Mills | 1,114 | 176 | 1,123 | 173 | 1,119 | 176 | 744 | 418 | 180 |
| Mitchell | 1,729 | 234 | 1,534 | 238 | 1,481 | 225 | 1,139 | 487 | 239 |
| Monona | 1,154 | 537 | 1,168 | 499 | 1,167 | 484 | 627 | 594 | 509 |
| Monroe | 1,209 | 604 | 1,224 | 599 | 1,246 | 614 | 933 | 335 | 595 |
| Montgomery | 2,372 | 237 | 2,293 | 231 | 2,266 | 228 | 1,733 | 630 | 235 |
| Muscatine | 2,222 | 355 | 2,335 | 357 | 2,366 | 350 | 1,692 | 849 | 359 |
| O'Brien | 1,761 | 239 | 1,847 | 237 | 1,775 | 224 | 1,360 | 511 | 237 |
| Osceola | 1,099 | 215 | 1,207 | 208 | 1,091 | 210 | 649 | 538 | 216 |
| Page | 2,936 | 281 | 2,935 | 282 | 2,933 | 274 | 2,261 | 796 | 283 |
| Palo Alto | 1,258 | 411 | 1,313 | 417 | 1,266 | 388 | 1,019 | 425 | 405 |
| Plymouth | 1,642 | 349 | 1,750 | 308 | 1,603 | 302 | 860 | 971 | 307 |
| Pocahontas | 1,290 | 397 | 1,355 | 384 | 1,368 | 371 | 1,149 | 477 | 402 |
| Polk | 12,645 | 5,664 | 13,741 | 6,057 | 13,518 | 5,595 | 10,592 | 4,125 | 5,640 |
| Pottawattamie | 3,156 | 830 | 3,129 | 788 | 3,183 | 773 | 1,938 | 1,464 | 803 |
| Poweshiek | 1,524 | 517 | 1,558 | 513 | 1,511 | 508 | 1,183 | 439 | 518 |
| Ringgold | 1,286 | 202 | 1,261 | 211 | 1,251 | 211 | 1,043 | 359 | 208 |
| Sac | 2,315 | 166 | 2,366 | 167 | 2,299 | 165 | 1,689 | 759 | 172 |
| Scott | 3,720 | 1,263 | 3,811 | 1,244 | 3,851 | 1,234 | 2,326 | 1,823 | 1,244 |
| Shelby | 899 | 478 | 892 | 463 | 941 | 457 | 792 | 245 | 483 |
| Sioux | 1,687 | 221 | 2,054 | 206 | 1,650 | 211 | 1,012 | 756 | 211 |
| Story | 3,026 | 418 | 3,210 | 417 | 3,150 | 410 | 2,722 | 774 | 424 |
| Tama | 1,695 | 388 | 1,724 | 386 | 1,676 | 367 | 1,192 | 603 | 379 |
| Taylor | 1,217 | 215 | 1,190 | 214 | 1,193 | 210 | 889 | 381 | 213 |
| Union | 2,048 | 286 | 2,087 | 284 | 2,061 | 281 | 1,668 | 487 | 277 |
| Van Buren | 1,761 | 182 | 1,734 | 178 | 1,809 | 177 | 1,356 | 543 | 180 |
| Wapello | 1,855 | 2,223 | 1,910 | 2,213 | 2,194 | 2,193 | 1,268 | 834 | 2,174 |
| Warren | 2,198 | 331 | 2,238 | 335 | 2,184 | 334 | 1,808 | 520 | 330 |
| Washington | 1,772 | 255 | 1,789 | 258 | 1,780 | 244 | 1,353 | 487 | 251 |
| Wayne | 1,270 | 635 | 1,267 | 640 | 1,228 | 641 | 1,053 | 255 | 636 |
| Webster | 2,997 | 1,425 | 3,216 | 1,429 | 3,169 | 1,388 | 2,147 | 1,399 | 1,401 |
| Winnebago | 2,666 | 184 | 2,200 | 179 | 2,142 | 172 | 1,685 | 623 | 175 |
| Winnesiek | 1,384 | 428 | 1,392 | 419 | 1,356 | 399 | 1,206 | 247 | 411 |
| Woodbury | 4,493 | 2,081 | 4,586 | 1,909 | 4,449 | 1,842 | 2,422 | 2,562 | 1,887 |
| Worth | 1,318 | 292 | 997 | 288 | 969 | 278 | 874 | 198 | 285 |
| Wright | 1,928 | 284 | 1,885 | 286 | 1,879 | 279 | 1,652 | 351 | 286 |
| Total | 193,258 | 59,047 | 196,095 | 58,788 | 193,840 | 57,409 | 143,877 | 65,230 | 58,562 |

For Secretary of Agriculture and Attorney General

Canvass by counties of the votes cast at the Primary Election June 7, 1954, for candidates for Secretary of Agriculture and Attorney General, long and short terms.

| COUNTIES | SECRETARY OF AGRICULTURE | | ATTORNEY GENERAL | | | | ATTORNEY GENERAL (To Fill Vacancy) | |
|------------------|--------------------------|---------------|------------------|---------------|--------------|--------------|------------------------------------|--------------|
| | Spry Rep. | Loveland Dem. | Country-man Rep. | Fletcher Rep. | Wormley Rep. | Plummer Dem. | Country-man Rep. | Wormley Rep. |
| Adair..... | 1,175 | 192 | 513 | 502 | 252 | 179 | 684 | 417 |
| Adams..... | 1,189 | 278 | 409 | 562 | 319 | 246 | 623 | 480 |
| Allamakee..... | 2,291 | 364 | 898 | 974 | 787 | 338 | 1,067 | 999 |
| Appanoose..... | 1,507 | 693 | 491 | 728 | 372 | 660 | 774 | 691 |
| Audubon..... | 1,120 | 541 | 413 | 508 | 280 | 496 | 561 | 452 |
| Benton..... | 1,313 | 350 | 577 | 462 | 479 | 319 | 624 | 580 |
| Black Hawk..... | 4,972 | 1,256 | 2,093 | 1,569 | 1,871 | 1,150 | 2,544 | 2,136 |
| Boone..... | 1,634 | 334 | 1,026 | 509 | 406 | 317 | 1,267 | 625 |
| Bremers..... | 1,869 | 670 | 768 | 699 | 579 | 512 | 983 | 780 |
| Buchanan..... | 2,034 | 352 | 665 | 805 | 665 | 330 | 965 | 949 |
| Buena Vista..... | 1,671 | 282 | 510 | 571 | 715 | 248 | 721 | 791 |
| Butler..... | 1,583 | 183 | 544 | 613 | 431 | 158 | 692 | 669 |
| Calhoun..... | 1,083 | 303 | 513 | 289 | 418 | 180 | 570 | 438 |
| Carroll..... | 1,111 | 2,167 | 460 | 370 | 373 | 1,954 | 581 | 451 |
| Cass..... | 1,649 | 279 | 565 | 635 | 415 | 253 | 829 | 611 |
| Cedar..... | 2,030 | 235 | 772 | 781 | 599 | 211 | 1,036 | 864 |
| Cerro Gordo..... | 2,996 | 759 | 1,663 | 1,013 | 934 | 692 | 1,720 | 1,235 |
| Cherokee..... | 1,474 | 245 | 504 | 330 | 835 | 217 | 682 | 820 |
| Chickasaw..... | 1,400 | 738 | 545 | 686 | 554 | 669 | 744 | 674 |
| Clarke..... | 809 | 248 | 301 | 367 | 186 | 232 | 466 | 302 |
| Clay..... | 1,490 | 275 | 583 | 451 | 615 | 252 | 738 | 681 |
| Clayton..... | 1,902 | 1,037 | 654 | 792 | 603 | 962 | 956 | 842 |
| Clinton..... | 2,758 | 677 | 1,022 | 1,262 | 1,187 | 618 | 1,509 | 1,459 |
| Crawford..... | 977 | 890 | 291 | 301 | 582 | 830 | 454 | 574 |
| Dallas..... | 2,425 | 627 | 1,232 | 850 | 537 | 558 | 1,478 | 756 |
| Davis..... | 697 | 1,078 | 220 | 263 | 219 | 1,060 | 344 | 279 |
| Decatur..... | 1,292 | 803 | 434 | 627 | 294 | 782 | 701 | 518 |
| Delaware..... | 1,343 | 273 | 475 | 584 | 366 | 248 | 700 | 546 |
| Des Moines..... | 2,709 | 1,031 | 1,021 | 1,293 | 726 | 980 | 1,648 | 1,079 |
| Dickinson..... | 919 | 331 | 379 | 353 | 281 | 307 | 461 | 394 |
| Dubuque..... | 874 | 3,062 | 264 | 306 | 486 | 2,829 | 386 | 526 |
| Emmet..... | 1,632 | 198 | 828 | 670 | 522 | 179 | 884 | 627 |
| Fayette..... | 2,278 | 492 | 907 | 1,048 | 541 | 467 | 1,243 | 943 |
| Floyd..... | 2,550 | 290 | 1,029 | 806 | 820 | 255 | 1,349 | 1,031 |
| Franklin..... | 1,650 | 254 | 618 | 573 | 683 | 219 | 751 | 780 |
| Fremont..... | 659 | 305 | 246 | 294 | 147 | 301 | 344 | 259 |
| Greene..... | 1,564 | 315 | 936 | 483 | 378 | 288 | 970 | 519 |
| Grundy..... | 1,141 | 280 | 604 | 403 | 310 | 244 | 661 | 468 |
| Guthrie..... | 2,061 | 436 | 904 | 809 | 477 | 410 | 1,144 | 755 |
| Hamilton..... | 1,639 | 274 | 1,026 | 425 | 394 | 243 | 973 | 442 |
| Hancock..... | 1,836 | 290 | 711 | 706 | 535 | 257 | 1,006 | 691 |
| Hardin..... | 1,868 | 382 | 616 | 768 | 398 | 330 | 1,008 | 500 |
| Harrison..... | 1,209 | 469 | 351 | 557 | 333 | 444 | 559 | 571 |
| Henry..... | 2,054 | 412 | 892 | 870 | 518 | 387 | 1,088 | 692 |
| Howard..... | 883 | 562 | 321 | 388 | 273 | 497 | 472 | 361 |
| Humboldt..... | 981 | 373 | 450 | 323 | 253 | 350 | 511 | 372 |
| Ida..... | 1,623 | 334 | 305 | 330 | 1,131 | 291 | 482 | 995 |
| Iowa..... | 1,029 | 272 | 390 | 374 | 409 | 256 | 474 | 442 |
| Jackson..... | 1,041 | 360 | 384 | 428 | 405 | 336 | 528 | 438 |
| Jasper..... | 2,885 | 1,001 | 1,114 | 801 | 1,167 | 957 | 1,428 | 1,388 |
| Jefferson..... | 1,890 | 236 | 682 | 726 | 570 | 221 | 926 | 761 |
| Johnson..... | 2,026 | 1,886 | 878 | 894 | 516 | 1,779 | 1,177 | 786 |
| Jones..... | 1,780 | 340 | 828 | 645 | 422 | 302 | 1,046 | 849 |
| Keokuk..... | 1,547 | 482 | 622 | 624 | 392 | 463 | 838 | 819 |
| Kossuth..... | 1,349 | 1,055 | 619 | 422 | 389 | 924 | 735 | 501 |
| Lee..... | 2,663 | 1,130 | 1,015 | 1,458 | 768 | 1,093 | 1,398 | 1,265 |
| Linn..... | 3,983 | 1,050 | 1,635 | 1,566 | 1,450 | 948 | 2,128 | 1,841 |
| Louis..... | 1,216 | 206 | 470 | 539 | 285 | 188 | 621 | 478 |
| Lucas..... | 1,938 | 508 | 745 | 779 | 517 | 485 | 1,046 | 774 |
| Lyon..... | 1,273 | 149 | 417 | 309 | 567 | 127 | 546 | 660 |
| Madison..... | 1,603 | 332 | 683 | 645 | 379 | 303 | 944 | 555 |
| Mahaska..... | 2,810 | 838 | 1,164 | 1,032 | 959 | 761 | 1,347 | 1,206 |
| Marion..... | 1,368 | 1,128 | 550 | 551 | 379 | 1,033 | 769 | 507 |
| Marshall..... | 3,434 | 919 | 1,387 | 978 | 1,193 | 836 | 1,851 | 1,326 |
| Mills..... | 1,115 | 177 | 353 | 465 | 320 | 177 | 574 | 474 |
| Mitchell..... | 1,509 | 262 | 490 | 583 | 531 | 231 | 724 | 651 |
| Monona..... | 1,173 | 622 | 175 | 571 | 472 | 483 | 376 | 653 |
| Monroe..... | 1,187 | 647 | 468 | 560 | 274 | 587 | 675 | 441 |
| Montgomery..... | 2,266 | 247 | 837 | 958 | 540 | 230 | 1,117 | 951 |

For Secretary of Agriculture and Attorney General—Continued

| COUNTIES | SECRETARY OF AGRICULTURE | | ATTORNEY GENERAL | | | | ATTORNEY GENERAL (To Fill Vacancy) | |
|--------------------|--------------------------|--------------|------------------|---------------|--------------|--------------|---------------------------------------|--------------|
| | Spry Rep. | Lowland Dem. | Country-man Rep. | Fletcher Rep. | Wormley Rep. | Plummer Dem. | Country-man Rep. | Wormley Rep. |
| Muscatine..... | 2,333 | 367 | 839 | 944 | 721 | 345 | 1,139 | 910 |
| O'Brien..... | 1,739 | 245 | 595 | 760 | 514 | 231 | 832 | 748 |
| Osceola..... | 1,089 | 238 | 352 | 508 | 401 | 204 | 493 | 568 |
| Page..... | 2,911 | 287 | 1,178 | 1,174 | 728 | 278 | 1,578 | 1,102 |
| Palo Alto..... | 1,280 | 436 | 518 | 413 | 430 | 377 | 631 | 568 |
| Plymouth..... | 1,637 | 329 | 485 | 160 | 1,401 | 288 | 589 | 1,238 |
| Pocahontas..... | 1,290 | 411 | 708 | 366 | 478 | 369 | 726 | 476 |
| Polk..... | 12,389 | 6,163 | 4,940 | 6,108 | 3,788 | 5,583 | 6,499 | 4,732 |
| Pottawattamie..... | 3,208 | 817 | 1,164 | 1,405 | 1,091 | 774 | 1,670 | 1,418 |
| Poweshiek..... | 1,511 | 538 | 529 | 563 | 536 | 495 | 744 | 678 |
| Ringgold..... | 1,245 | 225 | 437 | 573 | 414 | 207 | 614 | 517 |
| Sac..... | 2,222 | 177 | 958 | 658 | 774 | 148 | 1,131 | 960 |
| Scott..... | 3,634 | 1,279 | 1,191 | 1,323 | 1,638 | 1,237 | 1,411 | 1,911 |
| Shelby..... | 911 | 495 | 330 | 425 | 292 | 451 | 580 | 336 |
| Sioux..... | 1,614 | 215 | 533 | 538 | 757 | 197 | 645 | 397 |
| Story..... | 2,976 | 427 | 2,649 | 495 | 559 | 405 | 2,642 | 658 |
| Tama..... | 1,628 | 408 | 815 | 540 | 457 | 372 | 873 | 659 |
| Taylor..... | 1,167 | 221 | 382 | 496 | 335 | 205 | 552 | 531 |
| Union..... | 1,996 | 298 | 689 | 918 | 487 | 278 | 1,057 | 760 |
| Van Buren..... | 1,774 | 194 | 721 | 646 | 413 | 169 | 1,018 | 581 |
| Wapello..... | 1,936 | 2,307 | 625 | 722 | 683 | 2,207 | 1,628 | 855 |
| Warren..... | 2,154 | 350 | 889 | 920 | 473 | 324 | 1,132 | 727 |
| Washington..... | 1,750 | 257 | 617 | 666 | 550 | 243 | 873 | 726 |
| Wayne..... | 1,261 | 654 | 298 | 792 | 244 | 635 | 664 | 491 |
| Webster..... | 3,138 | 1,488 | 1,650 | 913 | 926 | 1,328 | 1,593 | 1,287 |
| Winnebago..... | 2,162 | 192 | 884 | 839 | 536 | 192 | 1,141 | 797 |
| Winneshek..... | 1,335 | 457 | 495 | 457 | 513 | 416 | 652 | 633 |
| Woodbury..... | 4,622 | 1,974 | 1,462 | 1,015 | 2,639 | 1,880 | 1,686 | 2,807 |
| Worth..... | 958 | 314 | 429 | 287 | 237 | 362 | 516 | 301 |
| Wright..... | 1,814 | 289 | 845 | 708 | 368 | 264 | 1,090 | 679 |
| Total..... | 188,393 | 61,898 | 75,522 | 71,656 | 61,207 | 57,100 | 97,812 | 79,298 |

For Commerce Commissioners

Canvass by counties of the votes cast at the Primary Election June 7, 1954, for the candidates for Commerce Commissioner.

| COUNTIES | COMMERCE COMMISSIONER | | | | | | | |
|------------------|-----------------------|-----------------|-----------------|------------|--------------|-----------------|-------------|-------------|
| | D. B. Long Rep. | E. A. Long Rep. | Richardson Rep. | Ropes Rep. | Tallman Rep. | Youngerman Rep. | Conway Dem. | Vaughn Dem. |
| Adair..... | 308 | 150 | 292 | 370 | 436 | 340 | 166 | 158 |
| Adams..... | 306 | 150 | 300 | 451 | 430 | 314 | 210 | 181 |
| Allamakee..... | 613 | 298 | 566 | 695 | 897 | 696 | 300 | 262 |
| Appanoose..... | 548 | 267 | 513 | 553 | 464 | 407 | 569 | 564 |
| Audubon..... | 366 | 270 | 342 | 349 | 319 | 288 | 448 | 421 |
| Benton..... | 457 | 379 | 442 | 462 | 582 | 395 | 310 | 316 |
| Black Hawk..... | 2,384 | 1,211 | 1,726 | 1,815 | 1,538 | 1,686 | 1,131 | 1,077 |
| Boone..... | 630 | 513 | 544 | 574 | 635 | 587 | 316 | 316 |
| Bramer..... | 496 | 307 | 410 | 493 | 723 | 718 | 458 | 378 |
| Buchanan..... | 524 | 264 | 511 | 519 | 886 | 444 | 286 | 253 |
| Buena Vista..... | 412 | 197 | 428 | 392 | 624 | 569 | 193 | 184 |
| Butler..... | 346 | 197 | 262 | 564 | 533 | 504 | 139 | 121 |
| Calhoun..... | 407 | 301 | 354 | 380 | 303 | 356 | 180 | 167 |
| Carroll..... | 281 | 153 | 357 | 418 | 384 | 365 | 1,722 | 1,529 |
| Cass..... | 466 | 328 | 551 | 422 | 436 | 441 | 225 | 200 |
| Cedar..... | 517 | 329 | 692 | 624 | 683 | 524 | 191 | 183 |
| Cerro Gordo..... | 786 | 406 | 656 | 935 | 1,247 | 1,882 | 722 | 618 |
| Cherokee..... | 376 | 194 | 381 | 429 | 527 | 540 | 184 | 168 |
| Chickasaw..... | 447 | 287 | 445 | 387 | 567 | 609 | 599 | 493 |
| Clarke..... | 317 | 138 | 213 | 296 | 260 | 176 | 204 | 178 |
| Clay..... | 624 | 349 | 504 | 544 | 472 | 530 | 248 | 241 |
| Clayton..... | 528 | 324 | 605 | 490 | 765 | 600 | 855 | 786 |
| Clinton..... | 1,066 | 781 | 871 | 863 | 1,365 | 717 | 551 | 642 |
| Crawford..... | 369 | 226 | 433 | 401 | 280 | 391 | 828 | 771 |
| Dallas..... | 784 | 388 | 636 | 698 | 688 | 749 | 533 | 468 |
| Davis..... | 248 | 135 | 256 | 200 | 208 | 154 | 951 | 883 |
| Decatur..... | 427 | 292 | 341 | 396 | 435 | 322 | 677 | 628 |

For Commerce Commissioners—Continued

| COUNTIES | COMMERCE COMMISSIONER | | | | | | | |
|--------------------|-----------------------|--------------------|--------------------|---------------|-----------------|-------------------------|----------------|----------------|
| | D. B. Long Rep. | E. A. Long Rep. | Richardson Rep. | Ropes Rep. | Tallman Rep. | Younger- man Rep. | Conway Dem. | Vaughn Dem. |
| Delaware..... | 418 | 308 | 328 | 381 | 439 | 320 | 217 | 207 |
| Des Moines..... | 717 | 417 | 815 | 961 | 684 | 884 | 818 | 546 |
| Dickinson..... | 272 | 287 | 206 | 327 | 372 | 279 | 294 | 295 |
| Dubuque..... | 310 | 207 | 270 | 275 | 369 | 314 | 2,719 | 2,685 |
| Emmet..... | 437 | 323 | 443 | 416 | 565 | 715 | 154 | 144 |
| Fayette..... | 570 | 277 | 552 | 882 | 988 | 688 | 398 | 381 |
| Floyd..... | 463 | 297 | 547 | 566 | 799 | 1,469 | 238 | 230 |
| Franklin..... | 590 | 368 | 534 | 566 | 437 | 449 | 208 | 200 |
| Fremont..... | 157 | 100 | 165 | 237 | 225 | 199 | 252 | 247 |
| Greene..... | 627 | 465 | 455 | 543 | 550 | 524 | 280 | 275 |
| Grundy..... | 287 | 160 | 256 | 360 | 470 | 462 | 334 | 209 |
| Guthrie..... | 591 | 347 | 516 | 614 | 775 | 574 | 352 | 321 |
| Hamilton..... | 398 | 303 | 420 | 552 | 726 | 404 | 239 | 244 |
| Hancock..... | 338 | 198 | 296 | 378 | 970 | 1,040 | 231 | 202 |
| Hardin..... | 457 | 649 | 441 | 433 | 895 | 520 | 347 | 322 |
| Harrison..... | 329 | 205 | 379 | 412 | 384 | 363 | 403 | 323 |
| Henry..... | 484 | 294 | 567 | 638 | 647 | 670 | 332 | 277 |
| Howard..... | 247 | 99 | 255 | 236 | 328 | 318 | 495 | 316 |
| Humboldt..... | 187 | 104 | 201 | 250 | 505 | 271 | 269 | 250 |
| Ida..... | 342 | 219 | 461 | 537 | 526 | 434 | 236 | 219 |
| Iowa..... | 485 | 251 | 336 | 398 | 305 | 325 | 250 | 246 |
| Jackson..... | 311 | 80 | 186 | 185 | 358 | 169 | 168 | 237 |
| Jasper..... | 824 | 525 | 736 | 843 | 872 | 838 | 812 | 741 |
| Jefferson..... | 565 | 384 | 610 | 527 | 587 | 517 | 202 | 173 |
| Johnson..... | 567 | 279 | 605 | 654 | 846 | 655 | 1,638 | 1,325 |
| Jones..... | 414 | 327 | 532 | 554 | 891 | 356 | 271 | 248 |
| Keokuk..... | 452 | 327 | 469 | 510 | 511 | 438 | 397 | 383 |
| Kossuth..... | 263 | 174 | 331 | 350 | 517 | 608 | 783 | 737 |
| Lee..... | 1,001 | 812 | 790 | 780 | 1,021 | 885 | 943 | 838 |
| Linn..... | 1,247 | 761 | 1,494 | 1,651 | 1,827 | 1,010 | 910 | 885 |
| Louisia..... | 376 | 162 | 268 | 404 | 381 | 525 | 203 | 127 |
| Lucas..... | 930 | 370 | 481 | 516 | 645 | 474 | 417 | 385 |
| Lyon..... | 326 | 196 | 360 | 334 | 394 | 448 | 127 | 103 |
| Madison..... | 541 | 258 | 457 | 459 | 459 | 414 | 252 | 245 |
| Mahaska..... | 799 | 843 | 1,085 | 1,280 | 783 | 877 | 768 | 736 |
| Marion..... | 453 | 234 | 468 | 470 | 410 | 341 | 940 | 841 |
| Marshall..... | 1,038 | 980 | 1,020 | 1,177 | 1,152 | 1,162 | 834 | 829 |
| Mills..... | 288 | 158 | 279 | 289 | 351 | 342 | 150 | 126 |
| Mitchell..... | 328 | 176 | 253 | 369 | 519 | 829 | 222 | 186 |
| Monona..... | 243 | 128 | 235 | 893 | 253 | 194 | 404 | 383 |
| Monroe..... | 531 | 238 | 383 | 325 | 317 | 242 | 527 | 473 |
| Montgomery..... | 797 | 428 | 539 | 670 | 627 | 624 | 201 | 168 |
| Muscatine..... | 925 | 518 | 796 | 1,069 | 726 | 614 | 386 | 329 |
| O'Brien..... | 521 | 259 | 553 | 535 | 368 | 326 | 190 | 156 |
| Osceola..... | 237 | 151 | 284 | 376 | 405 | 362 | 178 | 175 |
| Page..... | 739 | 437 | 729 | 949 | 1,002 | 834 | 252 | 223 |
| Palo Alto..... | 284 | 165 | 298 | 349 | 446 | 544 | 374 | 272 |
| Plymouth..... | 328 | 252 | 483 | 421 | 475 | 566 | 269 | 237 |
| Pocahontas..... | 464 | 340 | 557 | 540 | 430 | 402 | 367 | 357 |
| Polk..... | 5,669 | 3,510 | 5,207 | 6,158 | 2,561 | 3,013 | 5,309 | 5,170 |
| Pottawattamie..... | 1,003 | 794 | 1,091 | 996 | 1,139 | 1,121 | 756 | 715 |
| Poweshiek..... | 481 | 230 | 416 | 492 | 501 | 467 | 468 | 390 |
| Ringgold..... | 410 | 265 | 341 | 344 | 426 | 297 | 189 | 169 |
| Sac..... | 506 | 339 | 453 | 879 | 674 | 682 | 121 | 112 |
| Scott..... | 1,137 | 1,013 | 1,588 | 1,369 | 1,261 | 1,142 | 1,223 | 1,202 |
| Shelby..... | 388 | 194 | 425 | 267 | 348 | 172 | 452 | 441 |
| Sioux..... | 443 | 309 | 458 | 411 | 462 | 492 | 162 | 146 |
| Story..... | 1,110 | 665 | 1,013 | 1,094 | 928 | 1,012 | 391 | 380 |
| Tama..... | 394 | 255 | 464 | 535 | 512 | 533 | 275 | 285 |
| Taylor..... | 280 | 175 | 308 | 458 | 348 | 282 | 176 | 165 |
| Union..... | 537 | 288 | 484 | 631 | 698 | 589 | 213 | 201 |
| Van Buren..... | 572 | 280 | 497 | 498 | 551 | 439 | 163 | 149 |
| Wapello..... | 608 | 573 | 771 | 791 | 654 | 545 | 2,094 | 2,113 |
| Warren..... | 628 | 337 | 583 | 788 | 562 | 473 | 263 | 232 |
| Washington..... | 590 | 235 | 571 | 590 | 566 | 448 | 226 | 189 |
| Wayne..... | 476 | 288 | 341 | 406 | 428 | 281 | 563 | 498 |
| Webster..... | 971 | 789 | 857 | 1,060 | 1,262 | 1,115 | 1,323 | 1,323 |
| Winnebago..... | 424 | 349 | 469 | 366 | 802 | 046 | 152 | 126 |
| Winneshiak..... | 385 | 191 | 444 | 401 | 429 | 430 | 364 | 344 |
| Woodbury..... | 1,044 | 747 | 1,188 | 1,476 | 1,272 | 1,548 | 1,522 | 1,394 |
| Worth..... | 215 | 95 | 174 | 247 | 287 | 541 | 226 | 180 |
| Wright..... | 222 | 99 | 256 | 396 | 1,572 | 587 | 217 | 204 |
| Total..... | 57,934 | 36,451 | 55,693 | 62,666 | 64,585 | 59,167 | 52,193 | 48,317 |

Congressional Primary Election

Returns by Counties of Votes Cast at the Primary Election June 7,
1954, for Candidates for Congress.

FIRST DISTRICT

| COUNTIES | Lord Rep. | Schwengel Rep. | O'Connor Dem. | Zimmerman Dem. |
|-------------------|---------------|-------------------|------------------|-------------------|
| Cedar..... | 981 | 1,276 | 126 | 162 |
| Des Moines..... | 1,602 | 1,485 | 590 | 428 |
| Henry..... | 1,130 | 971 | 235 | 145 |
| Iowa..... | 508 | 705 | 160 | 128 |
| Jefferson..... | 1,218 | 806 | 124 | 86 |
| Johnson..... | 915 | 1,562 | 1,743 | 385 |
| Lee..... | 1,499 | 1,596 | 782 | 384 |
| Louis..... | 1,012 | 450 | 149 | 63 |
| Muscatine..... | 1,984 | 1,108 | 285 | 128 |
| Scott..... | 867 | 3,866 | 752 | 750 |
| Van Buren..... | 958 | 870 | 101 | 60 |
| Washington..... | 1,125 | 652 | 204 | 45 |
| Total..... | 13,783 | 15,347 | 5,251 | 2,899 |

SECOND DISTRICT

| COUNTIES | Tells Rep. | Austin Dem. |
|-------------------|---------------|----------------|
| Allamakee..... | 2,500 | 299 |
| Benton..... | 1,403 | 314 |
| Buchanan..... | 2,116 | 275 |
| Clayton..... | 2,040 | 905 |
| Clinton..... | 8,077 | 585 |
| Delaware..... | 1,450 | 243 |
| Dubuque..... | 1,048 | 3,348 |
| Fayette..... | 2,527 | 418 |
| Jackson..... | 1,118 | 320 |
| Jones..... | 1,927 | 268 |
| Linn..... | 4,039 | 853 |
| Winnebago..... | 1,524 | 379 |
| Total..... | 24,764 | 8,202 |

THIRD DISTRICT

| COUNTIES | Conroy Rep. | Groes Rep. | Seemann Dem. | Laub Dem. |
|-------------------|----------------|---------------|-----------------|--------------|
| Black Hawk..... | 1,837 | 4,269 | 421 | 1,104 |
| Bremer..... | 515 | 1,798 | 119 | 492 |
| Butler..... | 465 | 1,469 | 76 | 152 |
| Cerro Gordo..... | 2,898 | 1,100 | 194 | 660 |
| Chickasaw..... | 447 | 1,530 | 87 | 644 |
| Floyd..... | 1,243 | 1,615 | 142 | 249 |
| Franklin..... | 836 | 1,290 | 110 | 199 |
| Grundy..... | 342 | 1,113 | 98 | 236 |
| Hardin..... | 653 | 1,692 | 253 | 335 |
| Howard..... | 236 | 931 | 59 | 599 |
| Marshall..... | 741 | 2,721 | 525 | 788 |
| Mitchell..... | 796 | 999 | 65 | 234 |
| Tama..... | 331 | 1,559 | 114 | 331 |
| Worth..... | 606 | 576 | 24 | 243 |
| Total..... | 11,938 | 22,652 | 2,278 | 6,266 |

CONGRESSIONAL PRIMARY ELECTION—Continued

FOURTH DISTRICT

| COUNTIES | LeCompte Rep. | Loveless Dem. |
|----------------|------------------|------------------|
| Appanoose..... | 1,639 | 695 |
| Clarke..... | 910 | 239 |
| Davis..... | 698 | 1,016 |
| Decatur..... | 1,393 | 724 |
| Jasper..... | 2,954 | 922 |
| Keokuk..... | 1,646 | 447 |
| Lucas..... | 2,145 | 497 |
| Mahaska..... | 2,990 | 769 |
| Monroe..... | 1,231 | 613 |
| Poweshiek..... | 1,542 | 532 |
| Ringgold..... | 1,387 | 188 |
| Union..... | 2,104 | 259 |
| Wapello..... | 2,277 | 2,402 |
| Wayne..... | 1,429 | 668 |
| Total..... | 24,345 | 9,971 |

FIFTH DISTRICT

| COUNTIES | Cunningham Rep. | Demgen Rep. | Dimon Dem. | McLaughlin Dem. |
|--------------|--------------------|----------------|---------------|--------------------|
| Dallas..... | 2,417 | 124 | 116 | 288 |
| Madison..... | 1,637 | 48 | 62 | 194 |
| Marion..... | 1,405 | 306 | 238 | 453 |
| Polk..... | 14,935 | 1,691 | 1,628 | 2,960 |
| Story..... | 3,352 | 177 | 75 | 177 |
| Warren..... | 2,162 | 51 | 62 | 191 |
| Total..... | 25,908 | 2,306 | 2,181 | 4,268 |

SIXTH DISTRICT

| COUNTIES | Dolliver Rep. | Wilcox Dem. |
|-----------------|------------------|----------------|
| Boone..... | 1,785 | 320 |
| Calhoun..... | 1,267 | 171 |
| Carroll..... | 1,210 | 1,882 |
| Crawford..... | 1,087 | 772 |
| Emmet..... | 1,840 | 159 |
| Greene..... | 1,727 | 332 |
| Hamilton..... | 1,712 | 247 |
| Hancock..... | 2,023 | 218 |
| Humboldt..... | 1,102 | 315 |
| Kossuth..... | 1,469 | 813 |
| Palo Alto..... | 1,414 | 344 |
| Pocahontas..... | 1,563 | 350 |
| Webster..... | 3,939 | 1,323 |
| Winnebago..... | 2,402 | 166 |
| Wright..... | 2,034 | 260 |
| Total..... | 26,574 | 7,677 |

CONGRESSIONAL PRIMARY ELECTION—Continued

SEVENTH DISTRICT

| COUNTIES | Jensen Rep. | Carlson Dem. | Friel Dem. |
|--------------------|----------------|-----------------|---------------|
| Adair..... | 1,324 | 151 | 89 |
| Adams..... | 1,446 | 216 | 86 |
| Audubon..... | 1,284 | 474 | 121 |
| Cass..... | 1,806 | 225 | 65 |
| Fremont..... | * 725 | 225 | 85 |
| Guthrie..... | 2,419 | 313 | 121 |
| Harrison..... | 1,380 | 301 | 191 |
| Mills..... | 1,207 | 96 | 83 |
| Monona..... | 1,257 | 324 | 166 |
| Montgomery..... | 2,553 | 182 | 70 |
| Page..... | 3,260 | 213 | 67 |
| Pottawattamie..... | 3,675 | 540 | 342 |
| Shelby..... | 1,099 | 372 | 141 |
| Taylor..... | 1,343 | 153 | 57 |
| Total..... | 24,778 | 3,785 | 1,614 |

EIGHTH DISTRICT

| COUNTIES | Hoever Rep. | Holland Dem. |
|------------------|----------------|-----------------|
| Buena Vista..... | 1,937 | 238 |
| Cherokee..... | 1,725 | 199 |
| Clay..... | 1,673 | 241 |
| Dickinson..... | 1,053 | 205 |
| Ida..... | 1,723 | 292 |
| Lyon..... | 1,510 | 131 |
| O'Brien..... | 1,976 | 220 |
| Osceola..... | 1,290 | 203 |
| Plymouth..... | 1,912 | 297 |
| Sac..... | 2,479 | 142 |
| Sioux..... | 2,082 | 180 |
| Woodbury..... | 4,711 | 1,799 |
| Total..... | 24,071 | 4,237 |

Primary Election FOR STATE SENATOR

Canvass by districts of the votes cast at the Primary Election, June 7, 1954, for candidates for nomination for State Senator.

| Name | Total Votes | Name | Total Votes |
|--------------------------------------|----------------|---------------------------------------|----------------|
| FIRST DISTRICT | | | |
| Stanley L. Hart (R) Keokuk..... | 2,998 | TWENTY-NINTH DISTRICT | |
| Edward J. McManus (D) Keokuk.... | 1,170 | Wm. P. Gannon (R) Valeria..... | 758 |
| SEVENTH DISTRICT | | | |
| Frank Hoxie (R) Shenandoah..... | 3,781 | Henry L. Kling (R) Kellogg..... | 837 |
| Jay Leeka (D) Thurman..... | 566 | Jack M. Wormley (R) Newton..... | 1,740 |
| NINTH DISTRICT | | | |
| John N. Calhoun (R) Burlington.... | 1,756 | Eugene M. Hill (D) Newton..... | 908 |
| Blythe C. Conn (R) Burlington.... | 1,609 | THIRTIETH DISTRICT | |
| Thomas J. Dailey (D) Burlington.... | 1,091 | Milton W. Strickler (R) Des Moines.. | 11,692 |
| TENTH DISTRICT | | | |
| Carl T. Anderson (R) Wellman..... | 3,803 | George E. O'Malley (D) Des Moines.. | 5,951 |
| James T. McCabe (D) Mt. Pleasant.. | 639 | THIRTY-FOURTH DISTRICT | |
| TWELFTH DISTRICT | | | |
| Wilbur C. Molison (R) Grinnell.... | 3,046 | E. C. Myrland (R) Onawa..... | 1,804 |
| Wm. W. Augustine (D) Keswick.... | 965 | Albert Weiss (R) Denison..... | 2,190 |
| THIRTEENTH DISTRICT | | | |
| Elmer K. Bekman (R) Ottumwa..... | 2,170 | Eloyr Maule (D) Onawa..... | 1,748 |
| Sam Burton (D) Ottumwa..... | 2,088 | THIRTY-FIFTH DISTRICT | |
| EIGHTEENTH DISTRICT | | | |
| John D. Shoeman (R) Atlantic..... | 2,416 | Arnold Utzig (D) Dubuque..... | 3,404 |
| J. Bruce Potter (D) Harlan..... | 680 | THIRTY-SEVENTH DISTRICT | |
| TWENTIETH DISTRICT | | | |
| Kenneth R. Moore (R) Morning Sun.. | 1,834 | John A. Walker (R) Williams..... | 5,180 |
| George W. Weber (R) Columbus | | Mrs. G. H. Maxon (D) Jewell..... | 853 |
| Junction | 2,488 | THIRTY-EIGHTH DISTRICT | |
| Charles E. Yoder (D) Muscatine.... | 542 | Bernard R. Balch (R) Waterloo..... | 3,364 |
| TWENTY-FIRST DISTRICT | | | |
| Jack Schroeder (R) Davenport..... | 3,991 | Arch W. McFarlane (R) Waterloo.... | 3,661 |
| Vernon B. Trevellyan (D) Davenport.. | 1,221 | Iver Christoffersen (D) Cedar Falls.. | 1,200 |
| TWENTY-SECOND DISTRICT | | | |
| Erwin Schoening (R) Bryant..... | 2,067 | FORTY-SECOND DISTRICT | |
| David O. Shaff (R) Clinton..... | 2,201 | Frank D. Elwood (R) Cresco..... | 2,527 |
| John Matthew Yackshaw (D) Clinton | 686 | Henry P. Field (D) Decorah..... | 958 |
| FORTY-FOURTH DISTRICT | | | |
| FORTY-FIFTH DISTRICT | | | |
| FORTY-EIGHTH DISTRICT | | | |
| FIFTIETH DISTRICT | | | |

Primary Election

FOR STATE REPRESENTATIVE

Canvass by counties of the votes cast at the Primary Election, June 7, 1954, for candidates for nomination for State Representative.

| Name | Total Votes | Name | Total Votes |
|-------------------------------------|----------------|---------------------------------------|----------------|
| ADAIR | | | |
| Eugene Halling (R) Orient..... | 666 | BENTON | |
| Fay L. Harris (R) Greenfield..... | 471 | R. O. Burrows, Sr. (R) Belle Plaine.. | 696 |
| H. S. Love (R) Bridgewater..... | 418 | Walter E. Leo (R) Dysart..... | 409 |
| Andy E. Thiele (D) Anita..... | 188 | J. N. Milroy (R) Vinton..... | 785 |
| ADAMS | | | |
| W. L. Bixler (R) Corning..... | 499 | James A. Jaeger (D) Vinton..... | 803 |
| James E. Briles (R) Corning..... | 613 | BLACK HAWK | |
| W. Oliver Turner (R) Corning..... | 591 | Francis Messerly (R) Janesville.... | 3,380 |
| E. E. Cotter (D) Corning..... | 183 | Earl A. Miller (R) Cedar Falls..... | 4,286 |
| ALLAMAKEE | | | |
| Elmer A. Hoth (R) Postville..... | 2,550 | Leslie Santee (R) Cedar Falls..... | 3,953 |
| T. W. Mullaney (D) Waukon..... | 328 | James C. Dunbar (D) Waterloo..... | 1,128 |
| APPANOOSE | | | |
| Robert K. Beck (R) Centerville..... | 1,529 | George Lindeman (D) Waterloo..... | 1,131 |
| Kenneth E. Owen (D) Centerville.... | 684 | BOONE | |
| AUDUBON | | | |
| Harvey W. Johnson (R) Exira..... | 1,098 | Chester A. Scheerer (R) Boone..... | 1,855 |
| Roy Edwards (D) Gray..... | 546 | Lewis Danks (D) Boone..... | 828 |
| BREMER | | | |
| CLATSOP | | | |

Primary Election for State Representative—Continued

| Name | Total Votes | Name | Total Votes |
|---|----------------|--------------------------------------|----------------|
| BUCHANAN | | | |
| Robert B. Carson (R) Independence..... | 1,564 | R. B. Hawkins (R) Leon..... | 697 |
| L. O. Weston (R) Stanley..... | 811 | Harold A. Tabor (R) Lamoni..... | 831 |
| E. E. Everett (D) Independence..... | 815 | Thos. S. Williams (D) Lamoni..... | 750 |
| BUENA VISTA | | | |
| Wendell Pendleton (R) Storm Lake..... | 1,796 | Norris S. Gould (R) Manchester.... | 626 |
| Niels P. Anderson (D) Storm Lake.. | 249 | Floyd H. Hatch (R) Edgewood..... | 680 |
| BUTLER | | | |
| Wayne W. Ballhagen (R) New Hartford | 1,216 | Edward L. Molln (R) Manchester.... | 348 |
| Gertrude Stockdale (R) Aplington.... | 850 | Joseph J. Mahoney (D) Manchester.. | 268 |
| Joe Roose (D) Allison..... | 168 | DES MOINES | |
| CALHOUN | | | |
| Melvin Wilson (R) Rockwell City.... | 1,239 | Claude Oberman (R) Yarmouth..... | 2,985 |
| Clarence L. Thompson (D) Rockwell City | 196 | Wray Christy (D) Burlington..... | 413 |
| CARROLL | | | |
| Soren S. Kudsk (R) Carroll..... | 1,228 | Millard A. Philpott (D) Burlington.. | 665 |
| John A. Baumhover (D) Carroll..... | 2,495 | DICKINSON | |
| CASS | | | |
| G. T. Kuester (R) Griswold..... | 1,625 | David G. Ainsworth (R) Spirit Lake.. | 696 |
| George M. Olsen (D) Atlantic..... | 273 | Roy J. Smith (R) Spirit Lake..... | 706 |
| CEDAR | | | |
| A. L. Mensing (R) Lowden..... | 2,193 | Emil Y. Cable (D) Milford..... | 320 |
| Dan Cosgriff (D) Tipton..... | 225 | DUBUQUE | |
| CERRO GORDO | | | |
| Harold H. Jennings (R) Mason City.. | 1,888 | Ernst F. Quade (R) Peosta..... | 975 |
| W. H. Tate (R) Mason City..... | 2,110 | John L. Duffy (D) Dubuque..... | 3,049 |
| Earl L. Dickinson (D) Mason City.. | 765 | Andrew G. Frommelt (D) Dubuque.. | 3,579 |
| CHEROKEE | | | |
| W. E. Whitney (R) Aurelia..... | 1,605 | EMMET | |
| Lawrence Johnson (D) Peterson..... | 210 | Sylvester M. Berge (R) Wallingford.. | 1,032 |
| CHICKASAW | | | |
| Amos C. Peterson (R) Nashua..... | 1,655 | Fred J. Ehlers (R) Estherville..... | 1,134 |
| Henry F. Hauth, Jr. (D) New Hampton | 752 | Rex C. Inman (R) Estherville..... | 197 |
| CLARKE | | | |
| A. F. Klein (R) New Virginia..... | 843 | Niels J. Nielsen (D) Ringsted..... | 198 |
| Robert E. Hutte (D) Osceola..... | 237 | FAYETTE | |
| CLAY | | | |
| Paul Cooksey (R) Spencer..... | 958 | Grant Lauer (R) Eldorado..... | 2,443 |
| Marie M. Garnjobst (R) Spencer.... | 1,033 | Henry Bodensteiner (D) West Union | 444 |
| Merle W. Hagedorn (D) Linn Grove.. | 296 | FLOYD | |
| CLAYTON | | | |
| Wendell H. Baskerville (R) Monona.. | 698 | Martin E. Sar (R) Charles City.... | 2,681 |
| Mrs. Willard Tuecke (R) Guttenberg.. | 456 | John L. Howe (D) Charles City..... | 264 |
| J. F. Walter (R) McGregor..... | 1,008 | FRANKLIN | |
| John O'Connor (D) Strawberry Point | 952 | Floyd P. Edgington (R) Sheffield.... | 1,846 |
| CLINTON | | | |
| Charles F. Coverdale (R) Clinton.... | 2,509 | F. E. McCord (D) Iowa Falls..... | 256 |
| William N. Judd (R) Clinton..... | 3,143 | FREMONT | |
| Joseph J. Butler (D) Clinton..... | 687 | A. S. Bloedel (R) Tabor..... | 508 |
| Charles L. Hyde (D) Clinton..... | 625 | Alex Vogel (R) Hamburg..... | 231 |
| CRAWFORD | | | |
| Leonard Holdsworth (R) Manilla.... | 778 | Earl Cloepfil (D) Hamburg..... | 297 |
| J. A. Saunders (R) Denison..... | 531 | GREENE | |
| Earl Ehrke (D) Denison..... | 850 | Henry H. Stevens (R) Jefferson.... | 1,816 |
| DALLAS | | | |
| Conway E. Morris (R) Dallas Center.. | 2,298 | V. R. Morzy (D) Grand Junction.... | 287 |
| Pat D. Manning (D) Granger..... | 562 | GRUNDY | |
| DAVIS | | | |
| Dewey E. Goode (R) Bloomfield..... | 725 | L. J. Groninga (R) Wellsburg..... | 679 |
| Charles E. Harsch (D) Bloomfield.... | 1,034 | W. L. Mooty (P) Grundy Center.... | 952 |
| DECATUR | | | |
| DELAWARE | | | |
| DES MOINES | | | |
| DICKINSON | | | |
| DUBUQUE | | | |
| EMMET | | | |
| FAYETTE | | | |
| FLOYD | | | |
| FRANKLIN | | | |
| FREMONT | | | |
| GREENE | | | |
| GRUNDY | | | |
| GUTHRIE | | | |
| HAMILTON | | | |
| HANCOCK | | | |
| HARDIN | | | |
| HARRISON | | | |

Primary Election for State Representative—Continued

| Name | Total Votes | Name | Total Votes |
|---|----------------|---|----------------|
| HENRY | | | |
| M. J. Borgstrand (R) Wayland..... | 455 | LYON | |
| Raymond Cornick (R) New London.. | 1,219 | A. C. Hanson (R) Inwood..... | 1,426 |
| A. R. McDonald (R) New London.... | 728 | Mrs. Mildred Olson (D) Inwood..... | 148 |
| Hugh J. Rukgaber (D) Mt. Pleasant. | 394 | MADISON | |
| HOWARD | | | |
| John Brockmeyer (R) Lime Springs.. | 1,011 | Raymond D. Breakenridge (R) | |
| James W. Howard (D) Cresco..... | 645 | Winterset | 1,399 |
| HUMBOLDT | | | |
| Edward Oppedahl (R) Renwick..... | 1,019 | Vernon R. Fee (R) St. Charles..... | 484 |
| Fred W. Hall (D) Humboldt..... | 343 | Dorothy R. Meyer (D) Van Meter.... | 301 |
| IDA | | | |
| Bert K. Fairchild (R) Ida Grove..... | 1,227 | MAHASKA | |
| Fred C. Grell (R) Galva..... | 823 | Carroll L. Brown (R) Oskaloosa.... | 849 |
| R. A. Boatman (D) Ida Grove..... | 283 | John S. Gray (R) Oskaloosa..... | 1,639 |
| IOWA | | | |
| Fred Voigtmann (R) Marengo..... | 1,181 | Royd McCurdy (R) What Cheer..... | 1,620 |
| Oren H. Hagen (D) Homestead..... | 263 | Worp E. Borgman (D) Pella..... | 778 |
| JACKSON | | | |
| Charles F. Hinchliffe (R) Baldwin...1,162 | | MARION | |
| Frederick J. Swift (D) Maquoketa... 360 | | Elmer H. Vermeer (R) Pella..... | 1,333 |
| JASPER | | | |
| Gladys S. Nelson (R) Newton..... | 2,956 | G. T. Clark (D) Knoxville..... | 615 |
| Edris H. Owens (D) Newton..... | 371 | G. H. Fankhauser (D) Swan..... | 212 |
| JEFFERSON | | | |
| LeRoy Chalupa (R) Pleasant Plain..1,477 | | F. M. Roberts (D) Knoxville..... | 374 |
| Lee Gallup (R) Libertyville..... | 852 | MARSHALL | |
| H. G. Lamansky (D) Pleasant Plain. 228 | | Howard C. Buck (R) State Center...3,669 | |
| JOHNSON | | | |
| G. M. Ludwig (R) Tiffin..... | 1,376 | Herman J. Sassen (D) Haverhill.... 866 | |
| John Wilson (R) Iowa City..... | 1,271 | MILLS | |
| Scott Swisher (D) Iowa City..... | 1,823 | William H. Harbor (R) Henderson.. 783 | |
| JONES | | | |
| Russell L. Eldred (R) Anamosa.....1,848 | | Ira L. Turner (R) Malvern..... | 635 |
| Thos. Stimpson (D) Anamosa..... | 334 | Roy C. Knopp (D) Glenwood..... | 178 |
| KEOKUK | | | |
| M. N. Brown (R) What Cheer..... | 1,569 | MITCHELL | |
| Grace L. Sanderson (D) Sigourney.. 429 | | Charles R. Burtch (R) Osage..... | 1,684 |
| KOSSUTH | | | |
| Ray S. McWhorter (R) Burt..... | 1,477 | Axel Hansen (D) St. Ansgar..... | 258 |
| Casey Loss (D) Algona..... | 1,170 | MONONA | |
| LEE | | | |
| C. F. Shults (R) Fort Madison..... | 2,674 | Roy Hadden (R) Castana..... | 1,206 |
| Louis F. Albers (D) Fort Madison..1,959 | | Harry Nielsen (D) Blencoe..... | 527 |
| LINN | | | |
| Ernest Kosek (R) Cedar Rapids..... | 4,013 | MONROE | |
| Emil L. Novak (R) Fairfax..... | 3,847 | C. R. Sandifer (R) Moravia..... | 1,121 |
| John M. Ely, Jr. (D) Cedar Rapids.. 662 | | L. A. Falvey (D) Albia..... | 709 |
| Loren M. Hullinger, Jr. (D) Cedar | | MONTGOMERY | |
| Rapids | 577 | Elmer A. Bass (R) Red Oak..... | 1,281 |
| Herman E. Licht (D) Cedar Rapids.. 568 | | O. N. Hultman (R) Stanton..... | 1,596 |
| J. William McLaughlin (D) Cedar | | L. A. Nelson (D) Red Oak..... | 251 |
| Rapids | 399 | MUSCATINE | |
| LOUISA | | | |
| William D. Dillon (R) Columbus | | W. C. Hendrix (R) Letts..... | 2,561 |
| Junction | 1,290 | Lester L. Moore (D) Muscatine..... | 367 |
| Ralph P. Crawford (D) Columbus | | O'BRIEN | |
| Junction | 198 | Jacob Van Zwol (R) Paullina..... | 1,362 |
| LUCAS | | | |
| Raymond T. Pim (R) Lucas..... | 2,030 | Henry G. Bossman (D) Sheldon..... | 213 |
| Saxon Pfrimmer (D) Lucas..... | 493 | OSCEOLA | |
| PLYMOUTH | | | |
| POCAHONTAS | | | |
| PALO ALTO | | | |
| Edward Norland (R) Cylinder..... | 954 | George C. Buckwalter (R) Laurens.. 952 | |
| John A. Swanson (R) Ayrshire..... | 753 | G. Donald Trenary (R) Pocahontas..1,222 | |
| Lou C. Phillips (D) Emmetsburg.... 375 | | Earl L. Chambers (D) Gilmore City.. 394 | |

Primary Election for State Representative—Continued

| Name | Total Votes | Name | Total Votes |
|---|----------------|---|----------------|
| POLK | | | |
| Bob Kasper (R) Des Moines..... | 3,011 | John D. Kaster (R) Afton..... | 809 |
| Paul Parker (R) Des Moines..... | 11,504 | Edward J. Steers (R) Creston..... | 1,612 |
| Donald Running (R) Des Moines.... | 6,060 | J. Earl Kunath (D) Creston..... | 261 |
| Lorna L. Williams (R) Des Moines.. | 6,993 | VAN BUREN | |
| Leo S. Ballard (D) Des Moines..... | 2,396 | Roscoe L. Pollock (R) Douds..... | 919 |
| William F. Denman (D) Des Moines.. | 2,637 | Clayton D. Sherod (R) Birmingham.. | 515 |
| Lester Hamilton (D) Des Moines.... | 2,019 | Craig Wilson (R) Milton..... | 783 |
| Joseph Z. Marks (D) Des Moines.... | 2,355 | Wm. D. Whitaker (D) Hillsboro.... | 164 |
| Howard C. Reppert, Jr. (D) Des Moines | 3,387 | WAPELLO | |
| POTTAWATTAMIE | | | |
| T. J. Frey (R) Neola..... | 2,298 | Otto Armstrong (R) Ottumwa..... | 2,059 |
| Jim O. Henry (R) Carson..... | 2,933 | Lee Stephenson (R) Eldon..... | 2,024 |
| Judson T. Perkins (R) Council Bluffs.. | 1,763 | Earl E. Glassburner (D) Ottumwa...1,416 | |
| Gerald L. Ball (D) Council Bluffs.... | 745 | Jack McCoy (D) Ottumwa..... | 1,418 |
| Ethel M. T. Johnson (D) Council Bluffs | 726 | Wade H. McReynolds (D) Ottumwa..1,798 | |
| POWESHIEK | | | |
| George L. Paul (R) Brooklyn..... | 1,545 | WARREN | |
| Fred W. Johnson (D) Grinnell..... | 526 | D. Hillis Andrew (R) Indianola....1,169 | |
| RINGGOLD | | | |
| Earl T. Hoover (R) Mount Ayr..... | 1,448 | J. O. Watson, Jr. (R) Indianola....1,261 | |
| Mildred E. Stream (D) Shannon City.. | 190 | Earl Godwin (D) Indianola..... | 326 |
| SAC | | | |
| J. D. Currie (R) Schaller..... | 1,715 | WASHINGTON | |
| Herbert P. Turin (R) Odebolt..... | 1,173 | Harry W. Ramseyer (R) Washington..1,796 | |
| Byron Kenneth Stephens (D) Wall Lake | 136 | Louis Rinner (D) Washington..... | 243 |
| SCOTT | | | |
| Roy M. Curtis (R) Princeton..... | 1,898 | WAYNE | |
| Riley Dietz (R) Walecott..... | 2,271 | O. C. Stephenson (R) Corydon..... | 1,333 |
| Don A. Petruccelli (R) Davenport.... | 2,237 | L. L. Thatcher (D) Corydon..... | 685 |
| Robert J. Shaw (R) Davenport..... | 2,062 | WEBSTER | |
| John Collins (D) Davenport..... | 1,240 | A. Lee Engel (R) Fort Dodge..... | 1,672 |
| John Doyle (D) Bettendorf..... | 1,240 | Harvey Scheerer (R) Fort Dodge....2,148 | |
| SHELBY | | | |
| Jay C. Colburn (R) Harlan..... | 708 | Willard M. Freed (D) Gowrie..... | 1,385 |
| Francis L. Kerr (R) Manilla..... | 574 | WINNEBAGO | |
| C. B. Nielsen (D) Elk Horn..... | 469 | Theo. Klemesrud (R) Thompson....1,296 | |
| SIOUX | | | |
| Russell A. Patrick (R) Hawarden....1,843 | | Henry C. Nelson (R) Forest City....1,594 | |
| Dorothy M. Engebritson (D) Hawarden | 196 | Mrs. Raymond A. Smith (D) Buffalo Center | 177 |
| STORY | | | |
| Carl H. Ringgenberg (R) Ames..... | 3,517 | WINNESHIEK | |
| M. McLaughlin (D) Nevada..... | 369 | Hillman H. Sersland (R) Decorah...1,502 | |
| TAMA | | | |
| Neil E. Johns (R) Toledo..... | 1,579 | Lester E. Van Pelt (D) Decorah.... | 378 |
| Arch Ferry (D) Garwin..... | 355 | WOODBURY | |
| TAYLOR | | | |
| Kirk R. Nicholson (R) Bedford..... | 1,275 | Donald V. Doyle (R) Sioux City....1,041 | |
| Savannah Wilson (D) Bedford..... | 216 | Jack Miller (R) Sioux City..... | 2,902 |
| | | Harold F. Lum Nelson (R) Sioux City | 2,707 |
| | | Darrel F. Warner (R) Sioux City....1,853 | |
| | | Emlin L. Bergeson (D) Sioux City...1,265 | |
| | | M. R. Hall (D) Merville..... | 641 |
| | | Walter O. Hovland (D) Sioux City...706 | |
| | | John M. Naughton (D) Sergeant Bluff | 915 |
| | | WORTH | |
| | | W. R. Christiansen (R) Northwood..1,132 | |
| | | W. E. Connors (D) Manly..... | 291 |
| | | WRIGHT | |
| | | Clark H. McNeal (R) Belmond..... | 1,928 |
| | | William A. Cressey (D) Clarion.... | 265 |

General Election

Votes cast at General Election November 2, 1954, by Counties for
U. S. Senator, Governor and Lieutenant Governor

| COUNTIES | UNITED STATES SENATOR | | GOVERNOR | | LIEUTENANT GOVERNOR | |
|-------------|-----------------------|---------------|------------|--------------|---------------------|---------------|
| | Martin Rep. | Gillette Dem. | Hoegh Rep. | Herring Dem. | Elthon Rep. | Rawlings Dem. |
| Adair | 2,342 | 1,769 | 2,376 | 1,709 | 2,394 | 1,447 |
| Adams | 1,829 | 1,413 | 2,034 | 1,279 | 1,890 | 1,165 |
| Allamakee | 3,831 | 2,442 | 3,747 | 2,487 | 3,842 | 2,215 |
| Appanoose | 3,694 | 3,732 | 3,792 | 3,653 | 3,640 | 3,510 |
| Audubon | 2,153 | 2,386 | 2,238 | 2,358 | 2,193 | 2,126 |
| Benton | 3,878 | 3,143 | 3,479 | 3,074 | 3,442 | 2,727 |
| Black Hawk | 14,913 | 13,947 | 14,025 | 14,865 | 14,862 | 13,334 |
| Boone | 3,792 | 4,180 | 4,131 | 4,019 | 3,908 | 3,481 |
| Bremer | 3,280 | 2,467 | 3,152 | 2,618 | 3,129 | 2,128 |
| Buchanan | 3,488 | 2,417 | 3,390 | 2,490 | 3,455 | 2,270 |
| Buena Vista | 3,552 | 2,880 | 3,803 | 2,716 | 3,798 | 2,399 |
| Butler | 3,072 | 1,600 | 3,077 | 1,597 | 3,095 | 1,379 |
| Calhoun | 2,476 | 2,010 | 2,608 | 1,975 | 2,521 | 1,678 |
| Carroll | 3,264 | 4,838 | 3,321 | 4,849 | 3,029 | 4,219 |
| Cass | 4,084 | 2,301 | 4,246 | 2,412 | 4,220 | 2,035 |
| Cedar | 3,937 | 2,006 | 3,769 | 2,119 | 3,857 | 1,835 |
| Carro Gordo | 7,692 | 6,987 | 7,402 | 7,289 | 8,195 | 6,212 |
| Cherokee | 2,801 | 2,782 | 3,032 | 2,445 | 3,004 | 2,217 |
| Chickasaw | 3,085 | 3,085 | 3,044 | 3,073 | 3,084 | 2,771 |
| Clarke | 1,709 | 1,687 | 1,852 | 1,606 | 1,793 | 1,386 |
| Clay | 3,205 | 2,183 | 2,961 | 2,338 | 2,925 | 1,975 |
| Clayton | 4,245 | 4,138 | 4,026 | 4,358 | 4,129 | 3,859 |
| Clinton | 8,720 | 6,956 | 8,355 | 7,291 | 8,990 | 6,219 |
| Crawford | 2,546 | 3,115 | 2,161 | 3,563 | 2,390 | 2,784 |
| Dallas | 4,838 | 4,156 | 4,322 | 4,117 | 4,348 | 3,849 |
| Davis | 1,920 | 2,514 | 2,047 | 2,377 | 1,935 | 2,184 |
| Decatur | 2,307 | 2,615 | 2,452 | 2,474 | 2,365 | 2,347 |
| Delaware | 3,770 | 2,488 | 3,756 | 2,453 | 3,813 | 2,157 |
| Des Moines | 7,223 | 6,954 | 6,159 | 7,773 | 6,637 | 7,098 |
| Dickinson | 2,334 | 2,062 | 2,260 | 2,086 | 2,144 | 1,760 |
| Dubuque | 8,294 | 13,241 | 6,654 | 14,745 | 7,026 | 11,553 |
| Emmet | 3,132 | 2,067 | 3,102 | 2,127 | 3,077 | 1,767 |
| Fayette | 4,863 | 3,712 | 4,805 | 3,750 | 4,907 | 3,380 |
| Floyd | 3,710 | 2,519 | 3,554 | 2,706 | 3,731 | 2,263 |
| Franklin | 2,934 | 1,905 | 2,739 | 1,835 | 2,736 | 1,470 |
| Fremont | 2,396 | 2,021 | 2,359 | 2,024 | 2,362 | 1,905 |
| Greene | 2,619 | 2,116 | 2,535 | 2,034 | 2,732 | 1,895 |
| Grundy | 2,789 | 1,517 | 2,860 | 1,434 | 2,831 | 1,235 |
| Guthrie | 2,858 | 2,468 | 3,000 | 2,380 | 2,879 | 2,122 |
| Hamilton | 3,440 | 2,469 | 3,510 | 2,475 | 3,476 | 2,101 |
| Hancock | 2,881 | 1,966 | 2,894 | 1,956 | 3,010 | 1,675 |
| Hardin | 3,867 | 2,912 | 4,081 | 2,776 | 3,935 | 2,293 |
| Harrison | 3,481 | 3,051 | 3,451 | 3,057 | 3,424 | 2,960 |
| Henry | 4,279 | 2,444 | 3,968 | 2,671 | 4,036 | 2,346 |
| Howard | 2,542 | 2,622 | 2,531 | 2,646 | 2,557 | 2,382 |
| Humboldt | 2,452 | 2,167 | 2,531 | 2,086 | 2,498 | 1,878 |
| Ida | 1,979 | 1,769 | 2,167 | 1,568 | 2,019 | 1,398 |
| Iowa | 3,941 | 2,253 | 3,256 | 2,256 | 3,257 | 1,944 |
| Jackson | 3,619 | 2,920 | 3,431 | 3,118 | 3,420 | 2,596 |
| Jasper | 5,356 | 6,105 | 5,466 | 6,016 | 5,525 | 5,608 |
| Jefferson | 3,481 | 2,411 | 3,336 | 2,491 | 3,372 | 2,218 |
| Johnson | 6,518 | 6,520 | 5,933 | 7,066 | 5,915 | 6,618 |
| Jones | 3,299 | 2,390 | 3,294 | 2,404 | 3,308 | 2,144 |
| Keokuk | 3,441 | 3,138 | 3,418 | 3,136 | 3,275 | 2,823 |
| Kossuth | 3,959 | 4,566 | 4,024 | 4,614 | 4,041 | 4,022 |
| Lee | 7,588 | 7,796 | 6,558 | 8,707 | 6,678 | 7,966 |
| Linn | 17,623 | 16,448 | 17,341 | 16,640 | 17,674 | 15,362 |
| Louis | 2,312 | 1,231 | 2,206 | 1,313 | 2,243 | 1,171 |
| Lucas | 2,545 | 2,495 | 2,990 | 2,161 | 2,694 | 2,067 |
| Lyon | 2,296 | 1,242 | 2,359 | 1,142 | 2,354 | 999 |
| Madison | 2,716 | 2,258 | 2,874 | 2,036 | 2,764 | 1,864 |
| Mahaska | 3,730 | 3,126 | 3,981 | 3,129 | 3,719 | 2,700 |
| Marion | 3,944 | 4,974 | 4,315 | 4,728 | 3,901 | 4,498 |
| Marshall | 5,744 | 4,868 | 5,725 | 4,957 | 5,920 | 4,122 |
| Mills | 2,430 | 1,636 | 2,389 | 1,645 | 2,445 | 1,508 |
| Mitchell | 2,695 | 1,887 | 2,702 | 1,880 | 2,903 | 1,447 |
| Monona | 2,501 | 2,812 | 2,601 | 2,661 | 2,454 | 2,690 |
| Monroe | 2,278 | 2,326 | 2,250 | 2,390 | 2,107 | 2,146 |
| Montgomery | 3,437 | 1,867 | 3,442 | 1,883 | 3,451 | 1,730 |

Votes cast at General Election November 2, 1954, by Counties for
U. S. Senator, Governor and Lieutenant Governor—Continued

| COUNTIES | UNITED STATES SENATOR | | GOVERNOR | | LIEUTENANT GOVERNOR | |
|--------------------|-----------------------|---------------|------------|--------------|---------------------|--------------|
| | Martin Rep. | Gillette Dem. | Hoegh Rep. | Herring Dem. | Eithon Rep. | Rawlins Dem. |
| Muscatine..... | 5,592 | 4,494 | 5,204 | 4,793 | 5,414 | 4,324 |
| O'Brien..... | 3,422 | 2,037 | 3,471 | 1,956 | 3,482 | 1,792 |
| Osceola..... | 1,606 | 1,424 | 1,660 | 1,303 | 1,602 | 1,122 |
| Page..... | 5,002 | 2,266 | 5,071 | 2,217 | 5,066 | 2,012 |
| Palo Alto..... | 2,474 | 2,856 | 2,504 | 2,801 | 2,381 | 2,482 |
| Plymouth..... | 4,125 | 2,644 | 4,086 | 2,521 | 4,055 | 2,318 |
| Pocahontas..... | 2,216 | 2,389 | 2,300 | 2,340 | 2,193 | 1,914 |
| Polk..... | 33,391 | 41,147 | 32,476 | 43,003 | 33,009 | 37,881 |
| Pottawattamie..... | 10,063 | 8,402 | 10,074 | 8,413 | 10,237 | 7,841 |
| Poweshiek..... | 3,359 | 3,175 | 3,450 | 3,141 | 3,425 | 2,790 |
| Riuggold..... | 1,891 | 1,431 | 1,988 | 1,335 | 1,942 | 1,208 |
| Sac..... | 2,946 | 2,305 | 3,181 | 2,037 | 3,159 | 1,759 |
| Scott..... | 16,776 | 15,270 | 14,423 | 17,198 | 15,300 | 15,596 |
| Shelby..... | 3,008 | 2,841 | 3,098 | 2,807 | 3,104 | 2,586 |
| Sioux..... | 5,574 | 2,112 | 5,681 | 1,887 | 5,617 | 1,717 |
| Story..... | 6,746 | 4,775 | 7,037 | 4,649 | 6,970 | 3,937 |
| Tama..... | 3,787 | 3,210 | 3,741 | 3,196 | 3,796 | 2,979 |
| Taylor..... | 2,440 | 1,831 | 2,436 | 1,837 | 2,422 | 1,684 |
| Union..... | 3,295 | 2,643 | 3,367 | 2,451 | 3,381 | 2,188 |
| Van Buren..... | 2,271 | 1,323 | 2,185 | 1,395 | 2,158 | 1,225 |
| Wapello..... | 6,649 | 9,307 | 6,588 | 9,533 | 6,574 | 8,822 |
| Warren..... | 3,402 | 2,988 | 3,522 | 2,918 | 3,566 | 2,651 |
| Washington..... | 4,221 | 2,232 | 4,057 | 2,349 | 4,056 | 2,164 |
| Wayne..... | 2,607 | 2,496 | 2,868 | 2,317 | 2,688 | 2,228 |
| Webster..... | 6,473 | 7,591 | 6,699 | 7,795 | 6,428 | 6,592 |
| Winneshiek..... | 2,628 | 1,684 | 2,700 | 1,607 | 2,945 | 1,287 |
| Woodbury..... | 4,383 | 3,790 | 4,272 | 3,898 | 4,317 | 3,456 |
| Woodworth..... | 14,879 | 17,696 | 14,518 | 17,771 | 13,895 | 17,984 |
| Worth..... | 1,885 | 2,057 | 1,946 | 1,959 | 2,407 | 1,490 |
| Wright..... | 3,289 | 2,808 | 3,394 | 2,712 | 3,438 | 2,319 |
| Total..... | 442,409 | 402,712 | 435,944 | 410,255 | 438,790 | 365,760 |

NOTE—A Republicans Organization ticket received total votes for various state offices as follows: for U. S. Senator, Ernest Seamanns had 2,284 votes; for Governor, Howard H. Tyler had 2,398 votes; for Secretary of State, Esther Seamanns had 2,438 votes; for Auditor of State, G. G. Haag had 2,494 votes.

Votes cast at General Election November 2, 1954, by Counties for
Secretary of State, Auditor of State and Treasurer of State

| COUNTIES | SECRETARY OF STATE | | AUDITOR OF STATE | | TREASURER OF STATE | |
|------------------|--------------------|------------|------------------|-------------|--------------------|-------------|
| | Synhorst Rep. | Davey Dem. | Akers Rep. | Weddle Dem. | Abrahamson Rep. | Hansen Dem. |
| Adair..... | 2,503 | 1,353 | 2,485 | 1,341 | 2,422 | 1,393 |
| Adams..... | 1,939 | 1,122 | 1,937 | 1,098 | 1,913 | 1,121 |
| Allamakee..... | 3,904 | 2,151 | 3,928 | 2,088 | 3,878 | 2,157 |
| Appanoosa..... | 3,764 | 3,397 | 3,805 | 3,328 | 3,781 | 3,382 |
| Audubon..... | 2,305 | 1,995 | 2,322 | 1,959 | 2,240 | 2,102 |
| Benton..... | 3,626 | 2,574 | 3,642 | 2,480 | 3,536 | 2,593 |
| Black Hawk..... | 15,187 | 13,186 | 15,244 | 13,076 | 15,187 | 13,168 |
| Boone..... | 4,149 | 3,296 | 4,184 | 3,218 | 4,622 | 3,074 |
| Bremer..... | 3,334 | 1,946 | 3,367 | 1,915 | 3,298 | 1,997 |
| Buchanan..... | 3,626 | 2,108 | 3,641 | 2,043 | 3,596 | 2,121 |
| Buena Vista..... | 4,125 | 2,087 | 4,020 | 2,170 | 3,982 | 2,243 |
| Butler..... | 3,189 | 1,261 | 3,200 | 1,218 | 3,177 | 1,246 |
| Calhoun..... | 2,658 | 1,550 | 2,681 | 1,504 | 2,589 | 1,622 |
| Carroll..... | 3,331 | 3,866 | 3,167 | 3,988 | 3,021 | 4,704 |
| Cass..... | 4,362 | 1,900 | 4,346 | 1,822 | 4,341 | 1,882 |
| Cedar..... | 3,981 | 1,692 | 3,999 | 1,643 | 3,956 | 1,709 |
| Cerro Gordo..... | 7,958 | 6,292 | 8,029 | 6,193 | 7,953 | 6,292 |
| Cherokee..... | 3,279 | 1,950 | 3,234 | 1,933 | 3,195 | 1,980 |
| Chickasaw..... | 3,198 | 2,656 | 3,259 | 2,579 | 3,165 | 2,657 |
| Clarke..... | 1,846 | 1,339 | 1,872 | 1,324 | 1,860 | 1,317 |
| Clay..... | 3,233 | 1,659 | 3,116 | 1,651 | 3,127 | 1,701 |
| Clayton..... | 4,334 | 3,675 | 4,361 | 3,589 | 4,275 | 3,687 |
| Clinton..... | 9,180 | 6,042 | 9,233 | 5,949 | 9,136 | 6,058 |
| Crawford..... | 2,682 | 2,485 | 2,681 | 2,403 | 2,575 | 2,613 |
| Dallas..... | 4,677 | 3,643 | 4,510 | 3,646 | 4,562 | 3,616 |
| Davis..... | 1,993 | 2,146 | 2,042 | 2,099 | 1,974 | 2,161 |
| Decatur..... | 2,423 | 2,297 | 2,463 | 2,274 | 2,398 | 2,278 |
| Delaware..... | 3,941 | 2,047 | 3,966 | 2,003 | 3,911 | 2,047 |
| Des Moines..... | 6,998 | 6,727 | 7,235 | 6,440 | 7,087 | 6,675 |
| Dickinson..... | 2,357 | 1,585 | 2,267 | 1,598 | 2,201 | 1,656 |
| Dubuque..... | 7,391 | 11,119 | 7,409 | 10,805 | 7,294 | 11,040 |
| Emmet..... | 3,189 | 1,641 | 3,146 | 1,633 | 3,115 | 1,722 |
| Fayette..... | 5,077 | 3,236 | 5,101 | 3,191 | 5,028 | 3,255 |
| Floyd..... | 3,874 | 2,120 | 3,857 | 2,270 | 3,821 | 2,128 |
| Franklin..... | 2,817 | 1,388 | 2,858 | 1,306 | 2,815 | 1,379 |
| Fremont..... | 2,394 | 1,887 | 2,414 | 1,852 | 2,417 | 1,872 |
| Greene..... | 2,887 | 1,690 | 2,848 | 1,545 | 2,829 | 1,668 |
| Grundy..... | 2,944 | 1,126 | 2,912 | 1,105 | 2,913 | 1,140 |
| Guthrie..... | 3,040 | 1,983 | 3,016 | 1,972 | 2,977 | 2,024 |
| Hamilton..... | 3,623 | 2,019 | 3,616 | 1,966 | 3,600 | 2,011 |
| Hancock..... | 2,975 | 1,639 | 2,973 | 1,593 | 2,952 | 1,633 |
| Hardin..... | 4,094 | 2,175 | 4,124 | 2,128 | 3,782 | 2,170 |
| Harrison..... | 3,531 | 2,804 | 3,533 | 2,778 | 3,406 | 2,833 |
| Henry..... | 4,189 | 2,225 | 4,249 | 2,122 | 4,228 | 2,164 |
| Howard..... | 2,630 | 2,311 | 2,613 | 2,299 | 2,587 | 2,364 |
| Humboldt..... | 2,680 | 1,750 | 2,640 | 1,715 | 2,600 | 1,783 |
| Ida..... | 2,183 | 1,165 | 2,212 | 1,136 | 2,187 | 1,198 |
| Iowa..... | 3,296 | 1,873 | 3,336 | 1,802 | 3,216 | 1,908 |
| Jackson..... | 3,539 | 2,458 | 3,563 | 2,383 | 3,505 | 2,464 |
| Jasper..... | 6,041 | 5,187 | 5,862 | 5,261 | 5,862 | 5,277 |
| Jefferson..... | 3,478 | 2,137 | 3,516 | 2,080 | 3,476 | 2,111 |
| Johnson..... | 6,428 | 6,154 | 6,506 | 6,990 | 6,221 | 6,239 |
| Jones..... | 3,427 | 2,024 | 3,445 | 1,977 | 3,429 | 2,011 |
| Keokuk..... | 3,643 | 2,696 | 3,601 | 2,629 | 3,494 | 2,733 |
| Kossuth..... | 4,144 | 3,877 | 4,089 | 3,851 | 4,030 | 3,930 |
| Lee..... | 7,207 | 7,398 | 7,425 | 7,290 | 7,213 | 7,510 |
| Linn..... | 18,102 | 15,059 | 18,268 | 14,824 | 17,896 | 15,129 |
| Louisa..... | 2,809 | 1,100 | 2,346 | 1,068 | 2,295 | 1,106 |
| Lucas..... | 2,716 | 2,036 | 2,733 | 2,055 | 2,747 | 2,000 |
| Lyon..... | 2,545 | 881 | 2,448 | 871 | 2,433 | 936 |
| Madison..... | 2,886 | 1,771 | 2,865 | 1,783 | 2,853 | 1,781 |
| Mahaska..... | 4,279 | 2,362 | 4,098 | 2,407 | 3,917 | 2,445 |
| Marion..... | 4,431 | 4,210 | 3,942 | 4,771 | 4,091 | 4,368 |
| Marshall..... | 6,200 | 3,849 | 6,308 | 3,697 | 6,133 | 3,849 |
| Mills..... | 2,488 | 1,448 | 2,515 | 1,423 | 2,484 | 1,430 |
| Mitchell..... | 2,793 | 1,478 | 2,756 | 1,442 | 2,769 | 1,508 |
| Monona..... | 2,660 | 2,385 | 2,569 | 2,370 | 2,662 | 2,419 |
| Monroe..... | 2,190 | 2,079 | 2,286 | 2,067 | 2,186 | 2,036 |
| Montgomery..... | 3,668 | 1,616 | 3,599 | 1,579 | 3,545 | 1,626 |
| Muscatine..... | 5,608 | 4,138 | 5,640 | 4,074 | 5,511 | 4,205 |
| O'Brien..... | 3,715 | 1,571 | 3,666 | 1,590 | 3,649 | 1,624 |
| Osceola..... | 1,787 | 1,003 | 1,701 | 990 | 1,692 | 1,019 |

Votes cast at General Election November 2, 1954, by Counties for Secretary of State, Auditor of State and Treasurer of State—Continued

| COUNTIES | SECRETARY OF STATE | | AUDITOR OF STATE | | TREASURER OF STATE | |
|--------------------|--------------------|------------|------------------|-------------|--------------------|-------------|
| | Synhorst Rep. | Davey Dem. | Akers Rep. | Weddle Dem. | Abrahamson Rep. | Hansen Dem. |
| Page..... | 5,124 | 1,952 | 5,178 | 1,910 | 5,139 | 1,929 |
| Palo Alto..... | 2,548 | 2,347 | 2,501 | 2,311 | 2,533 | 2,382 |
| Plymouth..... | 4,417 | 1,923 | 4,319 | 1,924 | 4,249 | 1,982 |
| Pocahontas..... | 2,325 | 1,782 | 2,314 | 1,745 | 2,291 | 1,829 |
| Polk..... | 35,435 | 36,452 | 35,511 | 35,733 | 35,022 | 36,158 |
| Pottawattamie..... | 10,429 | 7,628 | 10,569 | 7,474 | 10,398 | 7,657 |
| Poweshiek..... | 3,610 | 2,680 | 3,597 | 2,634 | 3,551 | 2,679 |
| Ringgold..... | 1,976 | 1,157 | 1,986 | 1,133 | 1,965 | 1,142 |
| Sac..... | 3,381 | 1,536 | 3,325 | 1,530 | 3,268 | 1,661 |
| Scott..... | 15,879 | 14,884 | 16,219 | 14,509 | 15,895 | 14,915 |
| Shelby..... | 3,172 | 2,522 | 3,209 | 2,464 | 3,140 | 2,582 |
| Sioux..... | 6,025 | 1,442 | 5,798 | 1,499 | 5,793 | 1,518 |
| Story..... | 7,391 | 3,613 | 7,235 | 3,550 | 7,200 | 3,606 |
| Tama..... | 3,932 | 2,855 | 3,952 | 2,802 | 3,873 | 2,879 |
| Taylor..... | 2,453 | 1,631 | 2,484 | 1,627 | 2,483 | 1,648 |
| Union..... | 3,486 | 2,097 | 3,490 | 2,086 | 3,463 | 2,090 |
| Van Buren..... | 2,261 | 1,168 | 2,295 | 1,136 | 2,237 | 1,166 |
| Wapello..... | 6,874 | 8,540 | 7,529 | 8,220 | 6,773 | 8,555 |
| Warren..... | 3,607 | 2,618 | 3,541 | 2,634 | 3,600 | 2,600 |
| Washington..... | 4,241 | 1,991 | 4,239 | 1,963 | 4,166 | 2,011 |
| Wayne..... | 2,719 | 2,204 | 2,746 | 2,168 | 2,741 | 2,163 |
| Webster..... | 6,800 | 6,247 | 6,875 | 6,018 | 6,771 | 6,202 |
| Winnebago..... | 2,727 | 1,350 | 2,725 | 1,338 | 2,731 | 1,359 |
| Winneshiek..... | 4,488 | 3,305 | 4,467 | 3,279 | 4,412 | 3,343 |
| Woodbury..... | 15,437 | 15,657 | 15,619 | 15,891 | 15,533 | 16,860 |
| Worth..... | 1,987 | 1,664 | 1,979 | 1,632 | 2,009 | 1,648 |
| Wright..... | 3,566 | 2,201 | 3,572 | 2,161 | 3,483 | 2,263 |
| Total..... | 459,168 | 346,461 | 460,094 | 341,313 | 453,567 | 349,106 |

Votes cast at General Election November 2, 1954, by Counties for Secretary of Agriculture and Attorney General

| COUNTIES | SECRETARY OF AGRICULTURE | | ATTORNEY GENERAL | | ATTORNEY GENERAL (To Fill Vac.) |
|------------------|--------------------------|---------------|------------------|--------------|---------------------------------|
| | Spry Rep. | Loveland Dem. | Countryman Rep. | Plummer Dem. | Countryman Rep. |
| Adair..... | 2,345 | 1,559 | 2,419 | 1,387 | 2,416 |
| Adams..... | 1,879 | 1,227 | 1,918 | 1,095 | 1,907 |
| Allamakee..... | 3,776 | 2,317 | 3,851 | 2,154 | 3,921 |
| Appanoose..... | 3,662 | 3,568 | 3,710 | 3,391 | 3,850 |
| Audubon..... | 2,173 | 2,208 | 2,228 | 2,022 | 2,304 |
| Benton..... | 3,283 | 3,001 | 3,520 | 2,536 | 3,710 |
| Black Hawk..... | 14,720 | 13,785 | 15,069 | 13,227 | 15,354 |
| Boone..... | 3,899 | 3,733 | 4,145 | 3,185 | 4,161 |
| Brenner..... | 2,869 | 2,721 | 3,164 | 2,052 | 3,284 |
| Buchanan..... | 3,445 | 2,319 | 3,503 | 2,156 | 3,638 |
| Buena Vista..... | 3,823 | 2,441 | 3,934 | 2,132 | 3,971 |
| Butler..... | 3,047 | 1,480 | 3,115 | 1,262 | 3,104 |
| Calhoun..... | 2,435 | 1,852 | 2,548 | 1,529 | 2,540 |
| Carroll..... | 3,133 | 4,411 | 3,116 | 4,027 | 3,166 |
| Cass..... | 4,275 | 2,056 | 4,269 | 1,873 | 4,261 |
| Cedar..... | 3,772 | 1,961 | 3,905 | 1,712 | 3,950 |
| Cerro Gordo..... | 7,642 | 6,708 | 7,766 | 6,417 | 7,983 |
| Cherokee..... | 3,129 | 2,164 | 3,156 | 1,981 | 3,208 |
| Chickasaw..... | 3,045 | 2,937 | 3,156 | 2,670 | 3,214 |
| Clarke..... | 1,774 | 1,519 | 1,817 | 1,324 | 1,843 |
| Clay..... | 2,991 | 1,998 | 2,901 | 1,736 | 3,058 |
| Clayton..... | 4,065 | 3,993 | 4,212 | 3,708 | 4,364 |
| Clinton..... | 8,861 | 6,336 | 9,135 | 6,017 | 9,208 |
| Crawford..... | 2,609 | 2,730 | 2,579 | 2,480 | 2,778 |
| Dallas..... | 4,356 | 3,894 | 4,578 | 3,579 | 4,551 |
| Davis..... | 1,972 | 2,249 | 1,961 | 2,133 | 1,948 |
| Decatur..... | 2,308 | 2,458 | 2,377 | 2,249 | 2,460 |
| Delaware..... | 3,750 | 2,323 | 3,853 | 2,058 | 3,939 |

Votes cast at General Election November 2, 1954, by Counties for
Secretary of Agriculture and Attorney General—Continued

| COUNTIES | SECRETARY OF AGRICULTURE | | ATTORNEY GENERAL | | ATTORNEY GENERAL (To Fill Vac.) |
|---------------|--------------------------|------------------|--------------------|-----------------|------------------------------------|
| | Spry Rep. | Loveland Dem. | Countryman Rep. | Plummer Dem. | Countryman Rep. |
| Des Moines | 6,669 | 7,068 | 7,017 | 6,710 | 7,421 |
| Dickinson | 2,119 | 1,897 | 2,151 | 1,629 | 2,192 |
| Dubuque | 7,130 | 11,836 | 7,136 | 11,050 | 7,608 |
| Emmet | 2,979 | 1,884 | 3,053 | 1,654 | 3,060 |
| Fayette | 4,766 | 3,578 | 5,002 | 3,261 | 5,129 |
| Floyd | 3,695 | 2,388 | 3,751 | 2,168 | 3,772 |
| Franklin | 2,655 | 1,863 | 2,693 | 1,365 | 2,695 |
| Fremont | 2,390 | 1,915 | 2,386 | 1,875 | 2,493 |
| Greene | 2,654 | 1,921 | 2,811 | 1,557 | 2,823 |
| Grundy | 2,802 | 1,353 | 2,865 | 1,153 | 2,870 |
| Guthrie | 2,891 | 2,236 | 2,944 | 1,981 | 2,983 |
| Hamilton | 3,375 | 2,314 | 3,569 | 2,005 | 3,614 |
| Hancock | 2,780 | 1,893 | 2,812 | 1,720 | 2,884 |
| Hardin | 3,890 | 2,529 | 3,990 | 2,135 | 3,960 |
| Harrison | 3,483 | 2,837 | 3,528 | 2,886 | 3,674 |
| Henry | 4,061 | 2,432 | 4,145 | 2,206 | 4,215 |
| Howard | 2,495 | 2,522 | 2,497 | 2,403 | 2,674 |
| Humboldt | 2,450 | 1,974 | 2,551 | 1,779 | 2,616 |
| Ida | 2,189 | 1,348 | 2,171 | 1,167 | 2,165 |
| Iowa | 3,025 | 2,199 | 3,145 | 1,868 | 3,237 |
| Jackson | 3,406 | 2,689 | 3,421 | 2,405 | 3,446 |
| Jasper | 5,484 | 5,765 | 5,808 | 5,290 | 6,067 |
| Jefferson | 3,395 | 2,237 | 3,441 | 2,105 | 3,482 |
| Johnson | 5,734 | 7,063 | 6,185 | 6,202 | 6,445 |
| Jones | 3,265 | 2,261 | 3,377 | 2,016 | 3,466 |
| Keokuk | 3,367 | 2,968 | 3,456 | 2,693 | 3,620 |
| Kossuth | 3,876 | 4,332 | 3,856 | 3,802 | 4,015 |
| Lee | 6,932 | 7,811 | 7,113 | 7,609 | 7,368 |
| Linn | 16,897 | 16,384 | 18,008 | 15,034 | 17,969 |
| Louisia | 2,227 | 1,211 | 2,265 | 1,098 | 2,306 |
| Lucas | 2,663 | 2,164 | 2,701 | 2,023 | 2,771 |
| Lyon | 2,354 | 1,024 | 2,430 | 891 | 2,451 |
| Madison | 2,768 | 1,969 | 2,807 | 1,796 | 2,867 |
| Mahaska | 3,767 | 2,860 | 3,798 | 2,514 | 4,006 |
| Marion | 3,956 | 4,703 | 4,091 | 4,322 | 4,269 |
| Marshall | 5,746 | 4,391 | 6,063 | 3,707 | 6,290 |
| Mills | 2,467 | 1,477 | 2,482 | 1,444 | 2,498 |
| Mitchell | 2,667 | 1,696 | 2,594 | 1,687 | 2,716 |
| Monona | 2,696 | 2,440 | 2,659 | 2,376 | 2,768 |
| Monroe | 2,096 | 2,267 | 2,142 | 2,045 | 2,211 |
| Montgomery | 3,516 | 1,715 | 3,524 | 1,596 | 3,584 |
| Muscatine | 5,411 | 4,376 | 5,471 | 4,191 | 5,574 |
| O'Brien | 3,538 | 1,769 | 3,600 | 1,641 | 3,659 |
| Osceola | 1,625 | 1,174 | 1,654 | 1,030 | 1,640 |
| Page | 5,072 | 2,056 | 5,009 | 1,922 | 5,145 |
| Palo Alto | 2,377 | 2,644 | 2,447 | 2,343 | 2,472 |
| Plymouth | 4,202 | 2,066 | 4,214 | 1,996 | 4,196 |
| Pocahontas | 2,110 | 2,116 | 2,180 | 1,758 | 2,192 |
| Polk | 32,949 | 39,083 | 34,432 | 36,353 | 34,977 |
| Pottawattamie | 10,422 | 7,735 | 10,397 | 7,698 | 10,842 |
| Poweshiek | 3,364 | 3,006 | 3,479 | 2,710 | 3,577 |
| Ringgold | 1,883 | 1,307 | 1,941 | 1,136 | 1,972 |
| Sac | 3,190 | 1,848 | 3,308 | 1,546 | 3,287 |
| Scott | 15,375 | 15,557 | 15,816 | 14,821 | 16,715 |
| Shelby | 3,080 | 2,654 | 3,130 | 2,505 | 3,247 |
| Sioux | 5,650 | 1,888 | 5,725 | 1,540 | 5,734 |
| Story | 6,540 | 4,431 | 7,712 | 3,393 | 7,529 |
| Tama | 3,674 | 3,113 | 3,875 | 2,865 | 3,919 |
| Taylor | 2,429 | 1,751 | 2,440 | 1,638 | 2,444 |
| Union | 3,374 | 2,243 | 3,440 | 2,072 | 3,488 |
| Van Buren | 2,235 | 1,233 | 2,228 | 1,155 | 2,260 |
| Wapello | 6,755 | 8,783 | 6,743 | 8,561 | 6,984 |
| Warren | 3,419 | 2,850 | 3,576 | 2,604 | 3,595 |
| Washington | 4,066 | 2,215 | 4,147 | 2,024 | 4,246 |
| Wayne | 2,654 | 2,321 | 2,710 | 2,170 | 2,784 |
| Webster | 6,364 | 6,980 | 6,674 | 6,055 | 6,763 |
| Winnebago | 2,562 | 1,599 | 2,544 | 1,541 | 2,648 |
| Winneshek | 4,198 | 3,686 | 4,313 | 3,349 | 4,410 |
| Woodbury | 15,772 | 16,030 | 15,733 | 15,716 | 16,368 |
| Worth | 1,823 | 1,932 | 1,431 | 2,444 | 1,809 |
| Wright | 3,313 | 2,540 | 3,458 | 2,238 | 3,458 |
| Total | 436,310 | 377,916 | 446,155 | 348,204 | 458,625 |

Votes cast at General Election November 2, 1954, by Counties for
Commerce Commissioners and for Judge Supreme Court (for Vacancy)

| COUNTIES | COMMERCE COMMISSIONER | | | | JUDGE OF THE SUPREME COURT (To Fill Vacancy) |
|------------------|-----------------------|-----------------|----------------|----------------|---|
| | Ropes Rep. | Tallman Rep. | Conway Dem. | Vaughn Dem. | Larson Rep. |
| Adair..... | 2,367 | 2,326 | 1,343 | 1,328 | 2,462 |
| Adams..... | 1,870 | 1,841 | 1,062 | 1,031 | 1,921 |
| Allamakee..... | 3,831 | 3,823 | 2,102 | 2,068 | 4,003 |
| Appanoose..... | 3,659 | 3,640 | 3,331 | 3,245 | 3,865 |
| Audubon..... | 2,215 | 2,194 | 2,008 | 1,961 | 2,382 |
| Benton..... | 3,352 | 3,444 | 2,561 | 2,515 | 3,986 |
| Black Hawk..... | 15,030 | 15,020 | 13,132 | 13,107 | 15,635 |
| Boone..... | 3,782 | 3,779 | 3,256 | 3,209 | 4,285 |
| Bremer..... | 3,140 | 3,111 | 1,958 | 1,914 | 3,470 |
| Buchanan..... | 3,512 | 3,508 | 2,061 | 2,023 | 3,619 |
| Buena Vista..... | 3,838 | 3,839 | 2,049 | 2,003 | 4,067 |
| Butler..... | 3,125 | 3,083 | 1,247 | 1,223 | 3,179 |
| Calhoun..... | 2,371 | 2,362 | 1,498 | 1,456 | 2,665 |
| Carroll..... | 3,002 | 2,931 | 3,978 | 3,859 | 3,175 |
| Cass..... | 4,255 | 4,239 | 1,822 | 1,780 | 4,325 |
| Cedar..... | 3,767 | 3,758 | 1,748 | 1,674 | 4,019 |
| Cerro Gordo..... | 7,702 | 7,799 | 6,356 | 6,220 | 8,200 |
| Cherokee..... | 3,123 | 3,086 | 1,901 | 1,921 | 3,332 |
| Chickasaw..... | 3,067 | 3,106 | 2,642 | 2,588 | 3,285 |
| Clarke..... | 1,779 | 1,750 | 1,300 | 1,275 | 1,857 |
| Clay..... | 2,905 | 2,884 | 1,695 | 1,594 | 3,232 |
| Clayton..... | 4,156 | 4,128 | 3,646 | 3,575 | 4,394 |
| Clinton..... | 8,997 | 8,991 | 5,956 | 6,261 | 9,412 |
| Crawford..... | 2,538 | 2,439 | 2,356 | 2,306 | 3,022 |
| Dallas..... | 4,398 | 4,399 | 3,636 | 3,603 | 4,597 |
| Davis..... | 1,862 | 1,856 | 2,125 | 2,106 | 1,988 |
| Decatur..... | 2,332 | 2,273 | 2,226 | 2,214 | 2,441 |
| Delaware..... | 3,819 | 3,757 | 2,002 | 1,942 | 3,969 |
| Des Moines..... | 6,810 | 6,746 | 6,704 | 6,570 | 7,473 |
| Dickinson..... | 2,038 | 2,023 | 1,564 | 1,530 | 2,310 |
| Dubuque..... | 6,761 | 7,077 | 10,698 | 10,445 | 7,773 |
| Emmet..... | 2,996 | 2,966 | 1,634 | 1,603 | 3,103 |
| Fayette..... | 5,006 | 4,996 | 3,165 | 3,099 | 5,047 |
| Floyd..... | 3,715 | 3,719 | 2,065 | 2,008 | 3,862 |
| Franklin..... | 2,525 | 2,454 | 1,361 | 1,281 | 2,870 |
| Fremont..... | 2,385 | 2,366 | 1,631 | 1,615 | 2,520 |
| Greene..... | 2,629 | 2,634 | 1,577 | 1,538 | 2,927 |
| Grundy..... | 2,802 | 2,784 | 1,112 | 1,098 | 2,894 |
| Guthrie..... | 2,890 | 2,897 | 1,943 | 1,909 | 3,002 |
| Hamilton..... | 3,416 | 3,446 | 1,981 | 1,941 | 3,689 |
| Hancock..... | 2,813 | 2,865 | 1,590 | 1,618 | 3,029 |
| Hardin..... | 3,797 | 3,823 | 2,196 | 2,116 | 3,913 |
| Harrison..... | 3,501 | 3,480 | 2,762 | 2,713 | 3,771 |
| Henry..... | 3,969 | 3,994 | 2,244 | 2,151 | 4,297 |
| Howard..... | 2,509 | 2,506 | 2,324 | 2,280 | 2,745 |
| Humboldt..... | 2,455 | 2,525 | 1,655 | 1,623 | 2,609 |
| Ida..... | 2,118 | 2,096 | 1,097 | 1,084 | 2,231 |
| Iowa..... | 3,060 | 2,967 | 1,815 | 1,796 | 3,461 |
| Jackson..... | 3,318 | 3,380 | 2,424 | 2,421 | 3,556 |
| Jasper..... | 5,815 | 5,597 | 5,247 | 5,147 | 6,071 |
| Jefferson..... | 3,364 | 3,362 | 2,104 | 2,069 | 3,494 |
| Johnson..... | 5,751 | 5,817 | 6,358 | 6,115 | 6,560 |
| Jones..... | 3,335 | 3,355 | 1,999 | 1,957 | 3,534 |
| Keokuk..... | 3,349 | 3,313 | 2,651 | 2,612 | 3,619 |
| Kossuth..... | 3,814 | 3,816 | 3,878 | 3,804 | 4,135 |
| Lee..... | 6,889 | 6,580 | 7,596 | 7,531 | 7,439 |
| Linn..... | 17,671 | 17,860 | 14,904 | 14,817 | 18,768 |
| Louisa..... | 2,212 | 2,212 | 1,112 | 1,075 | 2,292 |
| Lucas..... | 2,656 | 2,645 | 1,957 | 1,920 | 2,783 |
| Lyon..... | 2,383 | 2,391 | 908 | 871 | 2,424 |
| Madison..... | 2,775 | 2,743 | 1,764 | 1,756 | 2,788 |
| Mahaska..... | 3,665 | 3,613 | 2,470 | 2,396 | 4,339 |
| Marion..... | 3,924 | 3,867 | 4,325 | 4,227 | 4,463 |
| Marshall..... | 5,819 | 5,787 | 3,775 | 3,741 | 6,535 |
| Mills..... | 2,462 | 2,461 | 1,414 | 1,401 | 2,493 |
| Mitchell..... | 2,617 | 2,652 | 1,530 | 1,429 | 2,787 |
| Monona..... | 2,885 | 2,815 | 2,169 | 2,224 | 2,853 |
| Monroe..... | 2,093 | 2,047 | 2,044 | 1,994 | 2,246 |
| Montgomery..... | 3,488 | 3,463 | 1,561 | 1,553 | 3,580 |
| Muscatine..... | 5,096 | 5,287 | 4,811 | 4,195 | 5,764 |
| O'Brien..... | 3,543 | 3,517 | 1,593 | 1,556 | 3,659 |

Votes cast at General Election November 2, 1954, by Counties for
Commerce Commissioners and for Judge Supreme Court
(for Vacancy)—Continued

| COUNTIES | COMMERCE COMMISSIONER | | | | JUDGE OF THE SUPREME COURT (To Fill Vacancy) |
|--------------------|-----------------------|-----------------|----------------|----------------|---|
| | Ropes Rep. | Tallman Rep. | Conway Dem. | Vaughn Dem. | Larson Rep. |
| Osceola..... | 1,619 | 1,591 | 964 | 961 | 1,630 |
| Page..... | 5,102 | 5,074 | 1,870 | 1,843 | 5,203 |
| Palo Alto..... | 2,836 | 2,313 | 2,296 | 2,204 | 2,522 |
| Plymouth..... | 4,067 | 4,010 | 1,983 | 1,902 | 4,288 |
| Pocahontas..... | 2,065 | 2,039 | 1,716 | 1,684 | 2,410 |
| Polk..... | 34,161 | 33,600 | 35,247 | 35,878 | 36,672 |
| Pottawattamie..... | 10,352 | 10,357 | 7,538 | 7,540 | 10,981 |
| Poweshiek..... | 3,436 | 3,380 | 2,649 | 2,613 | 3,680 |
| Ringgold..... | 1,919 | 1,893 | 1,107 | 1,100 | 2,005 |
| Sas..... | 3,281 | 3,228 | 1,520 | 1,470 | 3,339 |
| Scott..... | 15,381 | 15,509 | 14,895 | 14,714 | 17,376 |
| Shelby..... | 3,092 | 3,075 | 2,518 | 2,492 | 3,444 |
| Sioux..... | 5,710 | 5,684 | 1,487 | 1,468 | 5,769 |
| Story..... | 6,773 | 6,799 | 3,498 | 3,438 | 7,670 |
| Tama..... | 3,791 | 3,773 | 2,836 | 2,810 | 3,959 |
| Taylor..... | 2,436 | 2,407 | 1,586 | 1,570 | 2,444 |
| Union..... | 3,410 | 3,411 | 2,042 | 2,018 | 3,536 |
| Van Buren..... | 2,185 | 2,163 | 1,153 | 1,131 | 2,258 |
| Wapello..... | 6,603 | 6,632 | 8,607 | 8,579 | 7,324 |
| Warren..... | 3,498 | 3,481 | 2,570 | 2,514 | 3,600 |
| Washington..... | 4,055 | 4,045 | 2,051 | 2,000 | 4,276 |
| Wayne..... | 2,531 | 2,508 | 2,151 | 2,122 | 2,791 |
| Webster..... | 6,230 | 6,337 | 6,023 | 5,882 | 7,412 |
| Winnebago..... | 2,585 | 2,565 | 1,316 | 1,282 | 2,730 |
| Winnebuck..... | 4,285 | 4,288 | 3,287 | 3,236 | 4,478 |
| Woodbury..... | 15,396 | 15,293 | 15,662 | 15,462 | 16,595 |
| Worth..... | 1,803 | 1,818 | 1,680 | 1,620 | 1,993 |
| Wright..... | 3,415 | 3,599 | 2,142 | 2,078 | 3,547 |
| Total..... | 438,840 | 437,112 | 344,303 | 338,740 | 470,347 |

Votes cast at General Election November 2, 1954, by Counties for
Judges of the Supreme Court

| COUNTIES | JUDGES OF THE SUPREME COURT | | | | | |
|-------------|-----------------------------|------------------|---------------|-------------------|----------------|------------------|
| | Larson Rep. | Mulroney Rep. | Smith Rep. | Hullinger Dem. | Messer Dem. | Shepherd Dem. |
| Adair | 2,428 | 2,359 | 2,351 | 1,308 | 1,311 | 1,343 |
| Adams | 1,904 | 1,845 | 1,840 | 1,038 | 1,030 | 1,037 |
| Allamakee | 3,903 | 3,847 | 3,847 | 2,067 | 2,032 | 2,038 |
| Appanoose | 3,786 | 3,638 | 3,645 | 3,221 | 3,284 | 3,285 |
| Audubon | 2,320 | 2,214 | 2,172 | 1,925 | 1,953 | 1,986 |
| Benton | 3,530 | 3,398 | 3,369 | 2,517 | 2,517 | 2,517 |
| Black Hawk | 15,223 | 15,082 | 15,147 | 12,994 | 13,088 | 13,039 |
| Boone | 4,055 | 3,918 | 3,773 | 3,097 | 3,132 | 3,196 |
| Bremer | 3,298 | 3,094 | 3,126 | 1,908 | 1,941 | 1,936 |
| Buchanan | 3,563 | 3,513 | 3,525 | 2,057 | 2,049 | 2,024 |
| Buena Vista | 4,002 | 3,897 | 3,861 | 2,022 | 1,985 | 2,019 |
| Butler | 3,155 | 3,071 | 3,032 | 1,203 | 1,201 | 1,223 |
| Calhoun | 2,582 | 2,498 | 2,368 | 1,427 | 1,402 | 1,427 |
| Carrroll | 3,180 | 3,042 | 2,975 | 3,788 | 3,807 | 3,856 |
| Cass | 4,339 | 4,250 | 4,205 | 1,764 | 1,763 | 1,820 |
| Cedar | 3,938 | 3,771 | 3,831 | 1,630 | 1,688 | 1,622 |
| Cerro Gordo | 7,911 | 7,739 | 7,685 | 6,181 | 6,207 | 6,345 |
| Cherokee | 3,170 | 3,134 | 3,098 | 1,904 | 1,907 | 1,945 |
| Chickasaw | 3,192 | 3,072 | 3,093 | 2,531 | 2,580 | 2,553 |
| Clarke | 1,822 | 1,739 | 1,721 | 1,168 | 1,175 | 1,189 |
| Clay | 3,081 | 2,958 | 2,897 | 1,627 | 1,604 | 1,656 |
| Clayton | 4,265 | 4,161 | 4,276 | 3,588 | 3,544 | 3,496 |
| Clinton | 9,195 | 9,083 | 9,159 | 5,910 | 5,902 | 5,894 |
| Crawford | 2,782 | 2,539 | 2,483 | 2,241 | 2,290 | 2,316 |
| Dallas | 4,541 | 4,450 | 4,380 | 3,524 | 3,580 | 3,613 |
| Davis | 1,960 | 1,816 | 1,840 | 2,032 | 2,082 | 2,100 |
| Decatur | 2,358 | 2,291 | 2,272 | 2,259 | 2,195 | 2,224 |
| Delaware | 3,910 | 3,807 | 3,889 | 1,973 | 1,950 | 1,902 |
| Des Moines | 7,181 | 6,753 | 6,780 | 6,441 | 6,645 | 6,577 |
| Dickinson | 2,166 | 2,077 | 2,092 | 1,527 | 1,507 | 1,511 |
| Dubuque | 7,324 | 7,100 | 8,220 | 10,276 | 10,325 | 9,662 |
| Emmet | 3,101 | 3,003 | 2,947 | 1,559 | 1,564 | 1,522 |
| Fayette | 5,060 | 4,929 | 4,958 | 3,204 | 3,203 | 3,122 |
| Floyd | 3,823 | 3,703 | 3,696 | 2,017 | 2,016 | 2,017 |
| Franklin | 2,753 | 2,582 | 2,577 | 1,229 | 1,264 | 1,320 |
| Fremont | 2,439 | 2,378 | 2,371 | 1,790 | 1,801 | 1,826 |
| Greene | 2,781 | 2,705 | 2,647 | 1,486 | 1,480 | 1,489 |
| Grundy | 2,910 | 2,780 | 2,768 | 1,063 | 1,108 | 1,102 |
| Guthrie | 2,945 | 2,891 | 2,860 | 1,863 | 1,866 | 1,909 |
| Hamilton | 3,568 | 3,511 | 3,432 | 1,923 | 1,912 | 1,976 |
| Hancock | 2,940 | 2,888 | 2,825 | 1,558 | 1,508 | 1,579 |
| Hardin | 3,945 | 3,815 | 3,799 | 2,092 | 2,111 | 2,107 |
| Harrison | 3,570 | 3,501 | 3,485 | 2,687 | 2,680 | 2,702 |
| Henry | 4,217 | 3,962 | 4,051 | 2,101 | 2,210 | 2,115 |
| Howard | 2,588 | 2,502 | 2,513 | 2,266 | 2,264 | 2,272 |
| Humboldt | 2,588 | 2,553 | 2,468 | 1,615 | 1,611 | 1,617 |
| Ida | 2,176 | 2,092 | 2,063 | 1,100 | 1,099 | 1,104 |
| Iowa | 3,173 | 2,831 | 2,950 | 1,766 | 1,983 | 1,779 |
| Jackson | 3,447 | 3,318 | 3,453 | 2,392 | 2,338 | 2,255 |
| Jasper | 5,855 | 5,611 | 5,510 | 5,061 | 5,145 | 5,234 |
| Jefferson | 3,475 | 3,332 | 3,364 | 2,058 | 2,106 | 2,046 |
| Johnson | 6,779 | 5,260 | 5,568 | 6,443 | 7,297 | 5,986 |
| Jones | 3,476 | 3,320 | 3,366 | 1,949 | 1,952 | 1,891 |
| Keokuk | 3,477 | 3,319 | 3,330 | 2,591 | 2,630 | 2,624 |
| Kossuth | 3,975 | 3,869 | 3,791 | 3,750 | 3,719 | 3,812 |
| Lee | 7,320 | 6,932 | 6,991 | 7,348 | 7,444 | 7,397 |
| Linn | 17,980 | 17,772 | 17,926 | 15,264 | 14,798 | 14,704 |
| Louisa | 2,287 | 2,204 | 2,236 | 1,074 | 1,105 | 1,096 |
| Lucas | 2,752 | 2,641 | 2,634 | 1,907 | 1,925 | 1,948 |
| Lyon | 2,470 | 2,399 | 2,409 | 853 | 855 | 858 |
| Madison | 2,831 | 2,761 | 2,742 | 1,714 | 1,722 | 1,767 |
| Mabaska | 3,627 | 3,630 | 3,541 | 2,300 | 2,467 | 2,624 |
| Marion | 4,160 | 3,945 | 3,886 | 4,169 | 4,218 | 4,288 |
| Marshall | 6,036 | 5,811 | 5,828 | 3,592 | 3,658 | 3,562 |
| Mills | 2,491 | 2,462 | 2,453 | 1,402 | 1,397 | 1,410 |
| Mitchell | 2,750 | 2,660 | 2,665 | 1,367 | 1,392 | 1,412 |
| Monona | 2,746 | 2,620 | 2,594 | 2,266 | 2,268 | 2,290 |
| Monroe | 2,227 | 2,078 | 2,059 | 1,946 | 1,965 | 2,022 |
| Montgomery | 3,561 | 3,487 | 3,454 | 1,549 | 1,546 | 1,566 |
| Muscatine | 5,627 | 5,449 | 5,469 | 4,046 | 4,176 | 4,123 |
| O'Brien | 3,625 | 3,528 | 3,522 | 1,548 | 1,569 | 1,532 |
| Osceola | 1,633 | 1,589 | 1,566 | 953 | 917 | 906 |
| Page | 5,147 | 5,032 | 4,959 | 1,845 | 1,858 | 1,850 |
| Palo Alto | 2,499 | 2,489 | 2,344 | 2,152 | 2,110 | 2,153 |

Votes cast at General Election November 2, 1954, by Counties for
Judges of the Supreme Court—Continued

| COUNTIES | JUDGES OF THE SUPREME COURT | | | | | |
|--------------------|-----------------------------|------------------|---------------|-------------------|----------------|------------------|
| | Larson Rep. | Mulroney Rep. | Smith Rep. | Hullinger Dem. | Messer Dem. | Shepherd Dem. |
| Plymouth..... | 4,231 | 3,987 | 3,942 | 1,851 | 1,846 | 1,932 |
| Pocahontas..... | 2,238 | 2,165 | 2,073 | 1,643 | 1,673 | 1,641 |
| Polk..... | 35,379 | 34,357 | 33,352 | 35,257 | 35,673 | 37,001 |
| Pottawattamie..... | 10,644 | 10,376 | 10,383 | 7,451 | 7,492 | 7,565 |
| Poweshiek..... | 3,586 | 3,411 | 3,382 | 2,586 | 2,623 | 2,646 |
| Ringgold..... | 1,965 | 1,919 | 1,911 | 1,082 | 1,080 | 1,095 |
| Sac..... | 3,302 | 3,231 | 3,209 | 1,486 | 1,475 | 1,505 |
| Scott..... | 16,058 | 15,550 | 15,745 | 14,340 | 14,580 | 14,450 |
| Shelby..... | 3,229 | 3,093 | 3,060 | 2,419 | 2,484 | 2,567 |
| Sioux..... | 5,764 | 5,670 | 5,635 | 1,459 | 1,469 | 1,502 |
| Story..... | 7,155 | 6,884 | 6,763 | 3,350 | 3,370 | 3,482 |
| Tama..... | 3,865 | 3,765 | 3,769 | 2,795 | 2,816 | 2,791 |
| Taylor..... | 2,446 | 2,395 | 2,395 | 1,575 | 1,566 | 1,582 |
| Union..... | 3,476 | 3,422 | 3,400 | 2,025 | 2,019 | 2,035 |
| Van Buren..... | 2,225 | 2,157 | 2,165 | 1,126 | 1,132 | 1,130 |
| Wapello..... | 6,968 | 6,695 | 6,736 | 8,342 | 8,467 | 8,530 |
| Warren..... | 3,606 | 3,432 | 3,427 | 2,495 | 2,523 | 2,546 |
| Washington..... | 4,177 | 4,007 | 4,039 | 1,959 | 2,095 | 2,008 |
| Wayne..... | 2,690 | 2,618 | 2,600 | 2,117 | 2,122 | 2,137 |
| Webster..... | 7,000 | 7,584 | 6,533 | 5,571 | 5,327 | 5,646 |
| Winneshago..... | 2,703 | 2,595 | 2,550 | 1,266 | 1,262 | 1,304 |
| Winneshiek..... | 4,428 | 4,307 | 4,318 | 3,240 | 3,213 | 3,236 |
| Woodbury..... | 15,935 | 15,546 | 15,469 | 15,494 | 15,260 | 15,370 |
| Worth..... | 1,912 | 1,816 | 1,777 | 1,607 | 1,601 | 1,656 |
| Wright..... | 3,542 | 3,450 | 3,368 | 2,096 | 2,083 | 2,115 |
| Total..... | 455,728 | 440,732 | 439,023 | 334,624 | 337,194 | 337,650 |

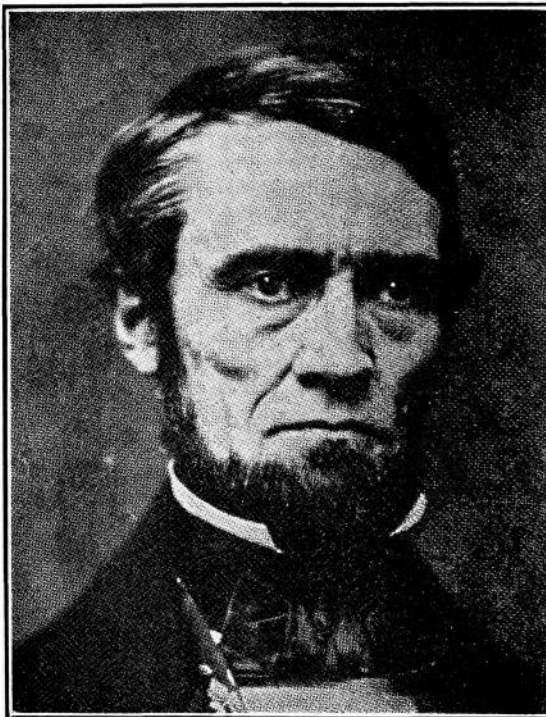

CHARLES MASON
First Chief Justice, 1838 to 1846

Iowa Congressional Districts from Feb. 22, 1847 to date

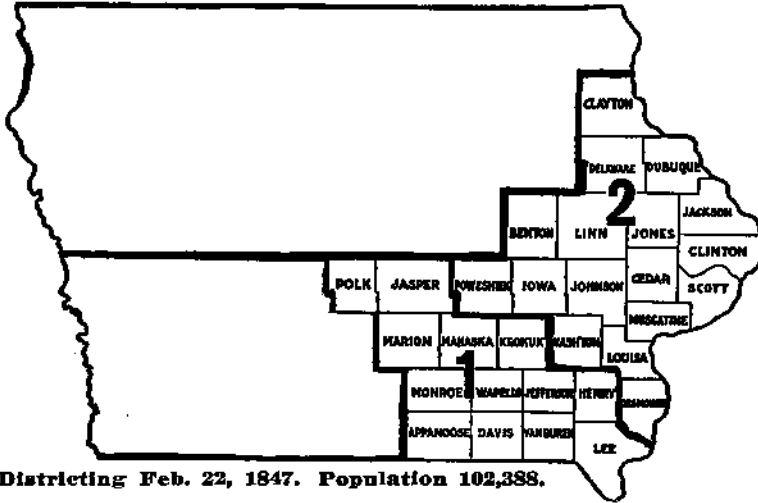

Districting Feb. 22, 1847. Population 102,388.

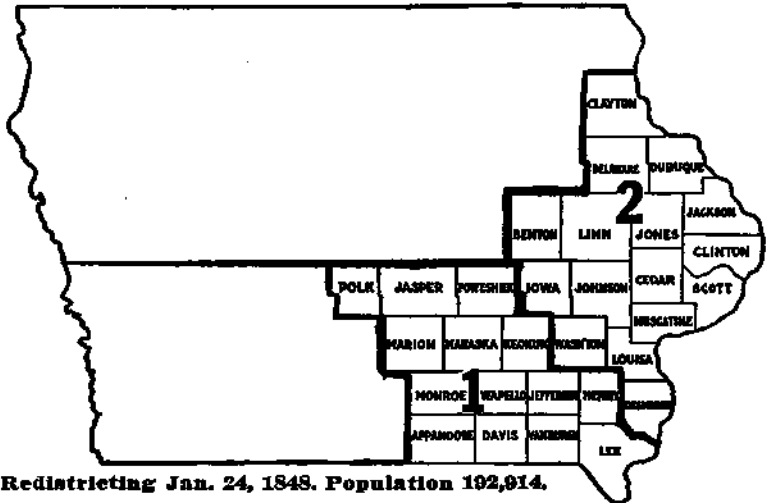

Redistricting Jan. 24, 1848. Population 192,914.

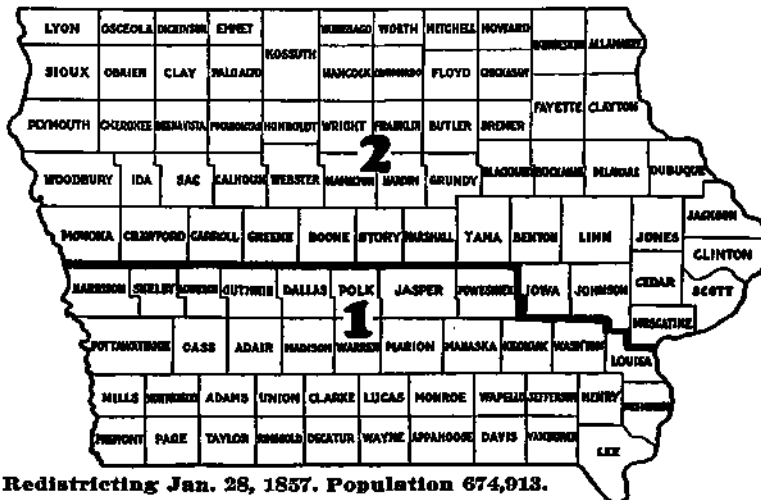

Redistricting Jan. 28, 1857. Population 674,913.

IOWA CONGRESSIONAL DISTRICTS—Continued

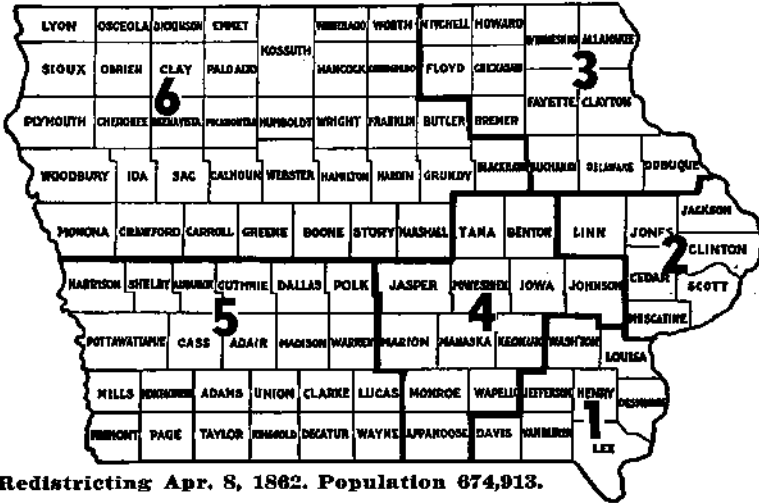

Redistricting Apr. 8, 1862. Population 674,913.

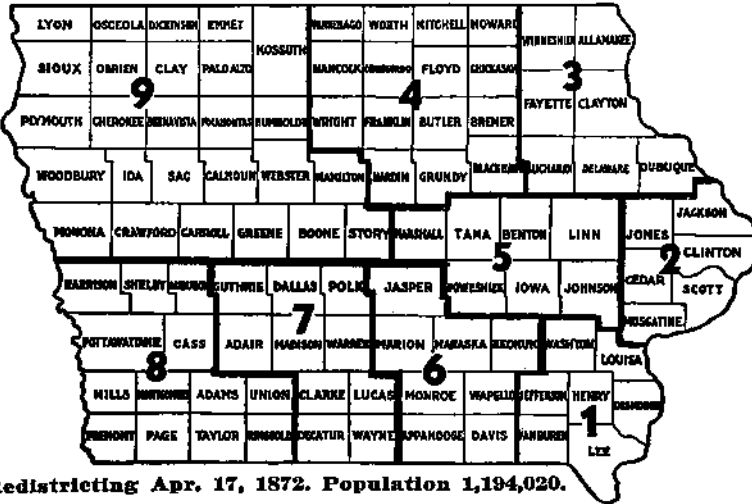

Redistricting Apr. 17, 1872. Population 1,194,020.

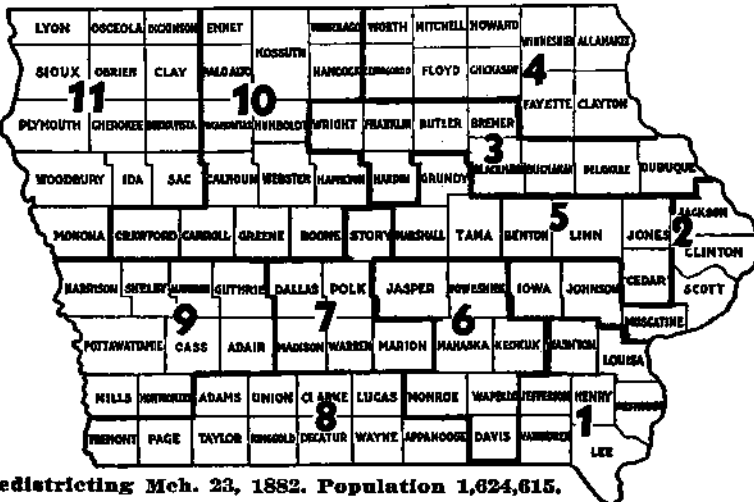

Redistricting Mar. 23, 1882. Population 1,624,615.

IOWA CONGRESSIONAL DISTRICTS—Continued

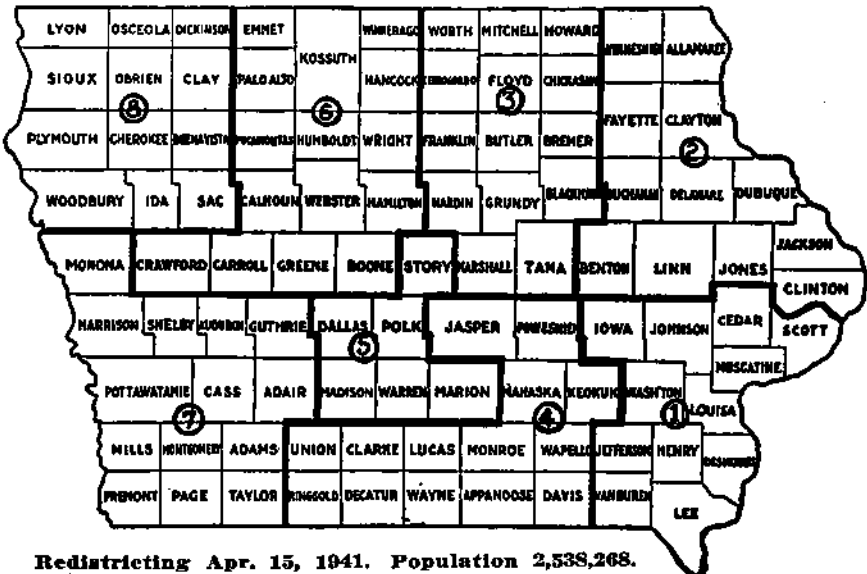
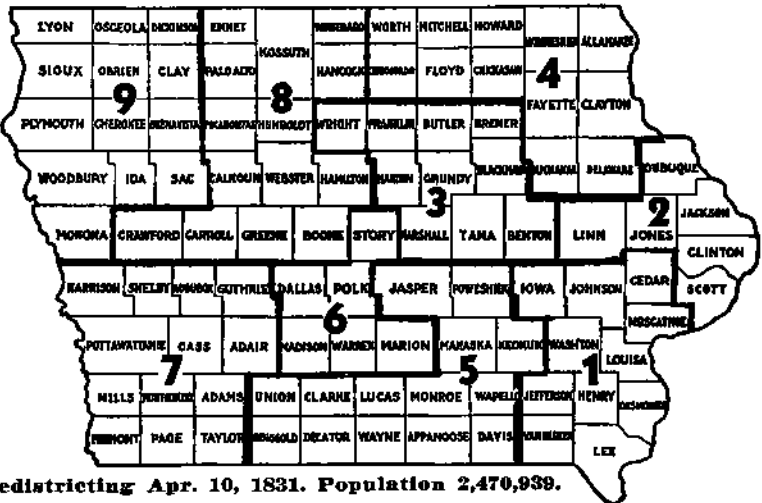
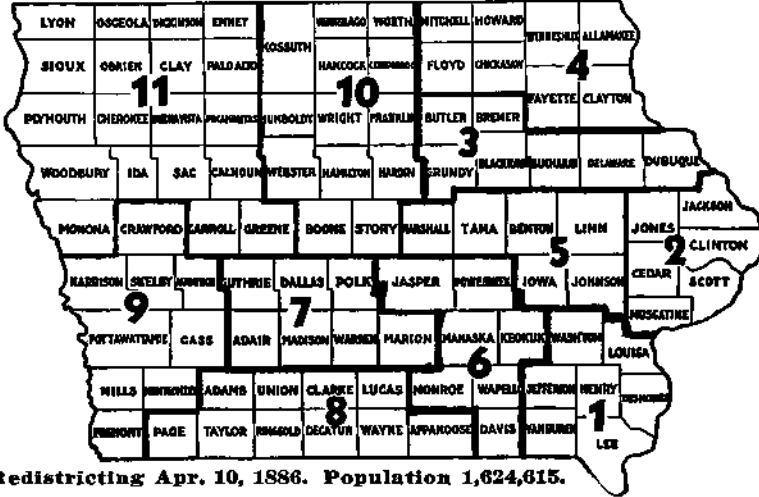

Representatives in Congress

Votes Cast at General Election November 2, 1954, by Counties for
Members of Congress

FIRST DISTRICT

| COUNTIES | Schwengel Rep. | O'Connor Dem. |
|-----------------|-------------------|------------------|
| Cedar..... | 3,937 | 1,717 |
| Des Moines..... | 7,189 | 6,565 |
| Henry..... | 4,030 | 2,321 |
| Iowa..... | 3,110 | 1,847 |
| Jefferson..... | 3,407 | 2,138 |
| Johnson..... | 6,029 | 6,616 |
| Lee..... | 7,240 | 7,498 |
| Louisa..... | 2,247 | 1,164 |
| Muscatine..... | 5,572 | 4,272 |
| Scott..... | 18,203 | 13,065 |
| Van Buren..... | 2,170 | 1,192 |
| Washington..... | 4,014 | 2,187 |
| Total..... | 67,128 | 50,577 |

SECOND DISTRICT

| COUNTIES | Talle Rep. | Austin Dem. |
|-----------------|---------------|----------------|
| Allamakee..... | 4,042 | 2,164 |
| Benton..... | 3,574 | 2,562 |
| Buchanan..... | 3,657 | 2,065 |
| Clayton..... | 4,432 | 3,817 |
| Clinton..... | 9,472 | 6,957 |
| Delaware..... | 3,904 | 2,168 |
| Dubuque..... | 8,124 | 12,681 |
| Fayette..... | 5,046 | 3,263 |
| Jackson..... | 3,709 | 2,461 |
| Jones..... | 3,579 | 1,933 |
| Linn..... | 18,045 | 15,319 |
| Winneshiek..... | 4,647 | 3,512 |
| Total..... | 72,231 | 58,092 |

THIRD DISTRICT

| COUNTIES | Gross Rep. | Laub Dem. |
|------------------|---------------|--------------|
| Black Hawk..... | 15,885 | 12,653 |
| Bremer..... | 3,857 | 1,721 |
| Butler..... | 3,455 | 1,138 |
| Cerro Gordo..... | 7,935 | 6,378 |
| Chickasaw..... | 3,776 | 2,363 |
| Floyd..... | 3,954 | 1,983 |
| Franklin..... | 3,002 | 1,236 |
| Grundy..... | 3,153 | 1,083 |
| Hardin..... | 4,267 | 2,117 |
| Howard..... | 2,957 | 2,266 |
| Marshall..... | 6,705 | 3,222 |
| Mitchell..... | 3,058 | 1,349 |
| Tama..... | 4,147 | 2,593 |
| Worth..... | 2,157 | 1,540 |
| Total..... | 68,307 | 41,622 |

Votes Cast at General Election November 2, 1954, by Counties for
Members of Congress—Continued

FOURTH DISTRICT

| COUNTIES | LeCompte Rep. | Loveless Dem. |
|----------------|------------------|------------------|
| Appanoose..... | 3,969 | 3,308 |
| Clarke..... | 1,941 | 1,377 |
| Davis..... | 2,216 | 2,103 |
| Decatur..... | 2,719 | 2,134 |
| Jasper..... | 5,982 | 5,142 |
| Keokuk..... | 3,636 | 2,645 |
| Lucas..... | 2,878 | 1,991 |
| Mahaska..... | 4,069 | 2,527 |
| Monroe..... | 2,386 | 2,027 |
| Poweshiek..... | 3,594 | 2,785 |
| Ringgold..... | 2,086 | 1,120 |
| Union..... | 3,539 | 2,080 |
| Wapello..... | 7,520 | 8,382 |
| Wayne..... | 3,073 | 2,031 |
| Total..... | 49,608 | 39,652 |

FIFTH DISTRICT

| COUNTIES | Cunningham Rep. | McLaughlin Dem. |
|--------------|--------------------|--------------------|
| Dallas..... | 4,786 | 3,401 |
| Madison..... | 2,972 | 1,743 |
| Marion..... | 4,704 | 3,825 |
| Polk..... | 37,691 | 34,323 |
| Story..... | 7,403 | 3,323 |
| Warren..... | 3,799 | 2,448 |
| Total..... | 61,355 | 49,063 |

SIXTH DISTRICT

| COUNTIES | Dolliver Rep. | Wileox Dem. |
|-----------------|------------------|----------------|
| Boone..... | 4,163 | 3,209 |
| Calhoun..... | 2,759 | 1,408 |
| Carroll..... | 3,653 | 3,665 |
| Crawford..... | 2,859 | 2,089 |
| Emmet..... | 3,337 | 1,503 |
| Greene..... | 2,352 | 2,377 |
| Hamilton..... | 3,882 | 1,979 |
| Hancock..... | 3,106 | 1,481 |
| Humboldt..... | 2,832 | 1,580 |
| Kossuth..... | 4,623 | 3,524 |
| Palo Alto..... | 2,924 | 2,051 |
| Pocahontas..... | 2,568 | 1,586 |
| Webster..... | 7,948 | 5,660 |
| Winnebago..... | 2,844 | 1,221 |
| Wright..... | 3,807 | 1,904 |
| Total..... | 53,457 | 35,137 |

Votes Cast at General Election November 2, 1954, by Counties for
Members of Congress—Continued

SEVENTH DISTRICT

| COUNTIES | Jensen Rep. | Carlson Dem. |
|--------------------|----------------|-----------------|
| Adair..... | 2,506 | 1,565 |
| Adams..... | 1,954 | 1,276 |
| Audubon..... | 2,566 | 2,807 |
| Cass..... | 4,620 | 1,920 |
| Fremont..... | 2,461 | 1,893 |
| Guthrie..... | 3,164 | 2,135 |
| Harrison..... | 3,616 | 2,814 |
| Mills..... | 2,625 | 1,492 |
| Monona..... | 2,725 | 2,494 |
| Montgomery..... | 3,480 | 1,739 |
| Page..... | 5,168 | 2,017 |
| Pottawattamie..... | 10,445 | 7,841 |
| Shelby..... | 3,333 | 2,531 |
| Taylor..... | 2,459 | 1,759 |
| Total..... | 51,022 | 33,482 |

EIGHTH DISTRICT

| COUNTIES | Hoeven Rep. | Holland Dem. |
|------------------|----------------|-----------------|
| Buena Vista..... | 4,335 | 1,919 |
| Cherokee..... | 3,465 | 1,857 |
| Clay..... | 3,371 | 1,565 |
| Dickinson..... | 2,459 | 1,465 |
| Ida..... | 2,400 | 1,069 |
| Lyon..... | 2,634 | 828 |
| O'Brien..... | 3,846 | 1,461 |
| Osceola..... | 1,992 | 885 |
| Plymouth..... | 4,752 | 1,740 |
| Sac..... | 3,580 | 1,387 |
| Sioux..... | 6,110 | 1,467 |
| Woodbury..... | 16,830 | 15,652 |
| Total..... | 55,214 | 31,296 |

Senate

Votes Cast by Senatorial Districts at the General Election November 2,
1954, for Candidates for State Senator

(R—Republican D—Democrat)

FIRST DISTRICT

Lee
Edward J. McManus (D) Keokuk.... 8,356
Stanley L. Hart (R) Keokuk..... 6,726

SEVENTH DISTRICT

Fremont, Page
Frank Hoxie (R) Shenandoah..... 7,877
Jay Leeka (D) Thurman..... 3,680

NINTH DISTRICT

Des Moines
Thomas J. Dailey (D) Burlington.. 8,287
John N. Calhoun (R) Burlington.... 5,757

TENTH DISTRICT

Henry, Washington
Carl T. Anderson (R) Wellman..... 7,629
James T. McCabe (D) Mount Pleasant..... 5,189

TWELFTH DISTRICT

Keokuk, Poweshiek
Wilbur C. Molison (R) Grinnell.... 6,904
Wm. W. Augustine (D) Keswick.... 5,473

THIRTEENTH DISTRICT

Wapello
Sam Burton (D) Ottumwa..... 8,446
Elmer K. Bekman (R) Ottumwa.... 7,221

EIGHTEENTH DISTRICT

Cass, Shelby
John D. Shoeman (R) Atlantic..... 7,815
J. Bruce Potter (D) Harlan..... 4,046

TWENTIETH DISTRICT

Louisa, Muscatine
George W. Weber (R) Columbus Junction..... 7,620
Charles E. Yoder (D) Muscatine.... 5,592

TWENTY-FIRST DISTRICT

Scott
Jack Schroeder (R) Davenport.....17,285
Vernon B. Trevelyan (D) Davenport.....13,689

TWENTY-SECOND DISTRICT

Clinton
David O. Shaff (R) Clinton..... 9,621
John M. Yaekshaw (D) Clinton.... 5,810

TWENTY-NINTH DISTRICT

Jasper
Jack M. Wormley (R) Newton..... 5,768
Eugene D. Hill (D) Newton..... 5,376

THIRTIETH DISTRICT

Polk
George E. O'Malley (D) Des Moines..39,709
Milton W. Strickler (R) Des Moines..31,762

THIRTY-FOURTH DISTRICT

Crawford, Harrison, Monona
Albert Weiss (R) Denison..... 9,851
Elroy Maule (D) Onawa..... 7,385

THIRTY-FIFTH DISTRICT

Dubuque
Arnold Utzig (D) Dubuque.....13,146

THIRTY-SEVENTH DISTRICT

Hamilton, Hardin, Wright
John A. Walker (R) Williams.....11,198
Mrs. G. H. Maxon (D) Jewell..... 6,123

THIRTY-EIGHT DISTRICT

Black Hawk, Grundy
Arch W. McFarlane (R) Waterloo..14,734
Iver Christophersen (D) Cedar Falls..13,869

FORTY-SECOND DISTRICT

Howard, Winneshiek
Frank D. Elwood (R) Cresco..... 7,726
Henry P. Field (D) Decorah..... 5,340

FORTY-FOURTH DISTRICT

Chickasaw, Floyd
Robert R. Rigler (R) New Hampton.. 7,456
Bernard Spletz (D) New Hampton.. 4,389

FORTY-FIFTH DISTRICT

Benton, Tama
Lawrence Putney (R) Gladbrook.... 9,554
Chester Hagan (D) Atkins..... 7,267

FORTY-EIGHTH DISTRICT

Carroll, Greene, Sac
Alan Vest (R) Sac City..... 9,310
Frank W. Mattes (D) Odebolt..... 7,170

FIFTIETH DISTRICT

Buena Vista, Humboldt, Pocahontas
Guy G. Butler (R) Rolfe..... 9,557

Hold-Over State Senators

SECOND DISTRICT
Jefferson, Van Buren
Nelson, Charles W. (R)

THIRD DISTRICT
Appanoose, Davis
Clark, Ted D. (R)

FOURTH DISTRICT
Lucas, Wayne
Stuart, W. C. (R)

FIFTH DISTRICT
Decatur, Ringgold, Union
Prentiss, X. T. (R)

SIXTH DISTRICT
Adams, Taylor
Larson, Thomas C. (R)

EIGHTH DISTRICT
Mills, Montgomery
Washburn, Henry W. (R)

ELEVENTH DISTRICT
Clarke, Warren
Bellman, G. D. (R)

FOURTEENTH DISTRICT
Mahaska
Stewart, C. Emory (R)

Hold-Over State Senators—Continued

- FIFTEENTH DISTRICT**
Marion, Monroe
Miller, Leon N. (D)
- SIXTEENTH DISTRICT**
Adair, Madison
Sayre, Lorin B. (R)
- SEVENTEENTH DISTRICT**
Audubon, Dallas, Guthrie
Whitehead, G. E. (R)
- NINETEENTH DISTRICT**
Pottawattamie
Watson, DeVere (R)
- TWENTY-THIRD DISTRICT**
Cedar, Jackson, Jones
Elijah, Earl (R)
- TWENTY-FOURTH DISTRICT**
Lyon, Osceola, Sloux
Dykhouse, J. T. (R)
- TWENTY-FIFTH DISTRICT**
Iowa, Johnson
Nolan, D. C. (R)
- TWENTY-SIXTH DISTRICT**
Linn
Byers, Frank C. (R)
- TWENTY-SEVENTH DISTRICT**
Calhoun, Webster
Heldeman, Henry (R)
- TWENTY-EIGHTH DISTRICT**
Marshall
Walter, W. Eldon (R)
- THIRTY-FIRST DISTRICT**
Boone, Story
Lucas, J. G. (R)
- THIRTY-SECOND DISTRICT**
Woodbury
Van Eaton, Charles S. (R)
- THIRTY-THIRD DISTRICT**
Buchanan, Delaware
Risk, Don (R)
- THIRTY-SIXTH DISTRICT**
Clayton
Johnson, A. J. (R)
- THIRTY-NINTH DISTRICT**
Bremer, Butler
Lynes, J. Kendall (R)
- FORTIETH DISTRICT**
Allamakee, Fayette
Scott, George L. (R)
- FORTY-FIRST DISTRICT**
Mitchell, Winnebago, Worth
Grimstead, Jacob (R)
- FORTY-THIRD DISTRICT**
Cerro Gordo, Franklin, Hancock
Knudson, Herman M. (R)
- FORTY-SIXTH DISTRICT**
Cherokee, Ida, Plymouth
Boothby, Laurence M. (R)
- FORTY-SEVENTH DISTRICT**
Clay, Dickinson, O'Brien
Watson, Harry E. (R)
- FORTY-NINTH DISTRICT**
Emmet, Kossuth, Palo Alto
Dewel, Duane E. (R)

Members of the House

Votes Cast at General Election November 2, 1954, for Candidates for State Representative in the General Assembly

(R—Republican D—Democrat)

| | | | |
|--|--------|---|--------|
| ADAIR | | CHICKASAW | |
| Eugene Halling (R) Orient..... | 2,407 | Amos C. Peterson (R) Nashua..... | 3,163 |
| Andy E. Thiele (D) Anita..... | 1,532 | Henry F. Hauth, Jr. (D) New Hampton | 2,914 |
| ADAMS | | CLARKE | |
| James E. Briles (R) Corning..... | 2,120 | A. F. Klein (R) New Virginia..... | 1,858 |
| E. E. Cotter (D) Corning..... | 1,118 | Robert E. Hutte (D) Osceola..... | 1,482 |
| ALLAMAKEE | | CLAY | |
| Elmer A. Hoth (R) Postville..... | 4,009 | Merle W. Hagedorn (D) Linn Grove. | 2,685 |
| T. W. Mullaney (D) Waukon..... | 2,156 | Marie M. Garnjobst (R) Spencer.... | 2,463 |
| APPANOOSE | | CLAYTON | |
| Kenneth E. Owen (D) Centerville... 3,692 | | J. F. Walter (R) McGregor..... | 4,171 |
| Robert K. Beck (R) Centerville.... 3,478 | | John O'Connor (D) Strawberry Point | 3,931 |
| AUDUBON | | CLINTON | |
| Harvey W. Johnson (R) Exira..... | 2,227 | Charles F. Coverdale (R) Clinton... 9,285 | |
| Roy Edwards (D) Gray..... | 2,028 | William N. Judd (R) Clinton..... | 9,678 |
| BENTON | | Joseph J. Butler (D) Clinton..... | 5,885 |
| J. N. Milroy (R) Vinton..... | 4,042 | Charles L. Hyde (D) Clinton..... | 5,399 |
| James A. Jaeger (D) Vinton..... | 2,265 | Special election Feb. 1, 1955 to fill Wm. Judd vacancy. | |
| BLACK HAWK | | Laurence Kynett (R)..... | 3,030 |
| Earl A. Miller (R) Cedar Falls..... | 15,232 | John W. Carlsen (D)..... | 5,429 |
| Leslie A. Santee (R) Cedar Falls.... | 15,024 | CRAWFORD | |
| James C. Dunbar (D) Waterloo.... | 13,273 | Leonard Holdsworth (R) Manilla.... | 2,783 |
| George Lindeman (D) Waterloo.... | 13,315 | Earl Ehrke (D) Denison..... | 2,385 |
| BOONE | | DALLAS | |
| Chester A. Scheerer (R) Boone..... | 4,150 | Conway E. Morris (R) Dallas Center | 4,545 |
| Lewis Danks (D) Boone..... | 3,242 | Pat D. Manning (D) Granger..... | 3,537 |
| BREMER | | DAVIS | |
| Clarence Christophel (R) Waverly... 3,291 | | Dewey E. Goode (R) Bloomfield.... | 2,506 |
| Mrs. Marie Buss (D) Denver..... | 2,309 | Charles E. Harsch (D) Bloomfield... 1,813 | |
| BUCHANAN | | DECATUR | |
| Robert B. Carson (R) Independence.. 3,609 | | Harold A. Tabor (R) Lamoni..... | 2,587 |
| E. E. Everett (D) Independence.... 1,994 | | Thos. S. Williams (D) Lamoni..... | 2,047 |
| BUENA VISTA | | DELAWARE | |
| Wendell Pendleton (R) Storm Lake.. 4,094 | | Floyd H. Hatch (R) Edgewood..... | 3,759 |
| Niels P. Andersen (D) Storm Lake.. 1,951 | | Joseph J. Mahoney (D) Manchester.. 2,184 | |
| BUTLER | | DES MOINES | |
| Wayne W. Ballhagen (R) New Hartford | 2,977 | *Claude Oberman (R) Yarmouth.... 6,997 | |
| Joe Roose (D) Allison..... | 1,533 | Millard A. Philpott (D) Burlington.. 6,714 | |
| CALHOUN | | *Oberman resigned, special election Dec. 28, 1954. | |
| Melvin Wilson (R) Rockwell City.... 2,609 | | Blythe C. Conn (R)..... | 2,581 |
| Clarence L. Thompson (D) Rockwell City | 1,875 | Millard Philpott (D)..... | 1,937 |
| CARROLL | | DICKINSON | |
| John A. Baumhover (D) Carroll.... 4,137 | | Roy J. Smith (R) Spirit Lake..... | 2,164 |
| Soren S. Kudsk (R) Carroll..... | 3,720 | Emil Y. Cable (D) Milford..... | 1,921 |
| CASS | | DUBUQUE | |
| G. T. Kuester (R) Griswold..... | 4,471 | John L. Duffy (D) Dubuque..... | 11,987 |
| Georgs M. Olsen (D) Atlantic..... | 1,847 | Andrew G. Frommelt (D) Dubuque.. 14,015 | |
| CEDAR | | Ernst F. Quade (R) Peosta..... | 6,823 |
| A. L. Mensing (R) Lowden..... | 4,163 | EMMET | |
| Dan Cosgriff (D) Tipton..... | 1,453 | Fred J. Ehlers (R) Estherville.... 3,201 | |
| CERRO GORDO | | Niels J. Nielsen (D) Ringsted..... | 2,005 |
| W. H. Tate (R) Mason City..... | 8,059 | FAYETTE | |
| A. M. Schanke (D) Mason City.... 6,364 | | Grant Lauer (R) Eldorado..... | 4,874 |
| CHEROKEE | | Henry Bodensteiner (D) West Union | 3,485 |
| W. E. Whitney (R) Aurelia..... | 3,185 | FLOYD | |
| Lawrence Johnson (D) Peterson.... 1,998 | | Martin E. Sar (R) Charles City.... 3,810 | |
| | | John L. Howe (D) Charles City.... | 2,161 |

Votes Cast for House Members at General Election November 2, 1954
—Continued

| | | | |
|---------------------------------------|-------|---------------------------------------|--------|
| FRANKLIN | | KOSSUTH | |
| Floyd P. Edgington (R) Sheffield..... | 2,873 | Casey Loss (D) Algona..... | 4,458 |
| F. E. McCord (D) Iowa Falls..... | 1,408 | Ray S. McWhorter (R) Burt..... | 4,002 |
| FREMONT | | LEE | |
| A. S. Bloedel (R) Tabor..... | 2,330 | W. Ellis Wells (D) Fort Madison... .. | 7,699 |
| Earl Cloepfl (D) Hamburg..... | 1,967 | C. F. Shultz (R) Fort Madison..... | 6,962 |
| GREENE | | LINN | |
| Henry H. Stevens (R) Jefferson..... | 2,951 | Ernest Kosek (R) Cedar Rapids.... | 17,076 |
| V. R. Morey (D) Grand Junction... .. | 1,580 | Emil L. Novak (R) Fairfax..... | 17,781 |
| GRUNDY | | LOUISA | |
| W. L. Mooty (R) Grundy Center.... | 2,968 | William D. Dillon (R) Columbus | |
| Glenn H. Schuck (D) Reinbeck..... | 1,222 | Junction | 2,104 |
| GUTHRIE | | LUCAS | |
| Frank R. Thompson (R) Guthrie | | Raymond T. Prim (R) Lucas..... | 2,805 |
| Center | 3,053 | Saxon Pfrimmer (D) Lucas..... | 1,908 |
| Charles E. Sloan (D) Panora..... | 1,884 | LYON | |
| HAMILTON | | MADISON | |
| Robert W. Naden (R) Webster City.. | 3,611 | Raymond D. Breakenridge (R) | |
| Don Gourley (D) Webster City..... | 2,109 | Winterset | 2,840 |
| HANCOCK | | MAHASKA | |
| Curtis G. Riehm (R) Garner..... | 3,102 | John S. Gray (R) Oskaloosa..... | 4,103 |
| H. Rex Austin (D) Crystal Lake... .. | 1,612 | Worp E. Borgman (D) Pella..... | 2,572 |
| HARDIN | | MARION | |
| Paul M. Walter (R) Union..... | 4,108 | Elmer H. Vermeer (R) Pella..... | 4,606 |
| Paul M. Schwitters (D) Iowa Falls.. | 2,235 | G. T. Clark (D) Knoxville..... | 4,037 |
| HARRISON | | MARSHALL | |
| W. E. Darrington (R) Persia..... | 3,730 | Howard C. Buck (R) State Center.. | 6,156 |
| William H. Welch (D) Logan..... | 2,618 | Herman J. Sassen (D) Haverhill... .. | 4,025 |
| HENRY | | MILLS | |
| Raymond Cornick (R) New London.. | 3,733 | William H. Harbor (R) Henderson.. | 2,565 |
| Hugh J. Rukgaber (D) Mount | | Roy C. Knopp (D) Glenwood..... | 1,319 |
| Pleasant | 2,796 | MITCHELL | |
| HOWARD | | MONONA | |
| James W. Howard (D) Cresco..... | 2,671 | Roy Hadden (R) Castana..... | 2,634 |
| John Brockmeyer (R) Lime Springs.. | 2,494 | Harry Nielsen (D) Blencoe..... | 2,458 |
| HUMBOLDT | | MONROE | |
| Edward Oppedahl (R) Renwick..... | 2,399 | L. A. Falvey (D) Albia..... | 2,874 |
| Fred W. Hall (D) Humboldt..... | 2,017 | C. R. Sandifer (R) Moravia..... | 1,884 |
| IDA | | MONTGOMERY | |
| Bert K. Fairchild (R) Ida Grove.... | 2,444 | O. N. Hultman (R) Stanton..... | 3,537 |
| R. A. Boatman (D) Ida Grove..... | 1,058 | L. A. Nelson (D) Red Oak..... | 1,507 |
| IOWA | | MUSCATINE | |
| Fred Voigtmann (R) Marengo..... | 2,906 | W. C. Hendrix (R) Lets..... | 5,806 |
| Oren H. Hagen (D) Homestead..... | 2,449 | Lester L. Moore (D) Muscatine.... | 4,469 |
| JACKSON | | O'BRIEN | |
| Charles F. Hinchliffe (R) Baldwin.. | 3,511 | Jacob Van Zwol (R) Paullina..... | 3,700 |
| Frederick J. Swift (D) Maquoketa.. | 2,697 | Henry G. Bossman (D) Sheldon.... | 1,503 |
| JASPER | | OSCEOLA | |
| Gladys S. Nelson (R) Newton..... | 6,236 | W. J. Johannes (D) Ashton..... | 1,608 |
| Edris H. Owens (D) Newton..... | 4,890 | Robert Huisman (R) Sibley..... | 1,376 |
| JEFFERSON | | PAGE | |
| LeRoy Chalupa (R) Pleasant Plain.. | 3,514 | Vern Lisle (R) Clarinda..... | 5,091 |
| H. G. Lamansky (D) Pleasant Plain.. | 2,070 | Leo D. Gardner (D) Shenandoah... .. | 2,028 |
| JOHNSON | | | |
| Scott Swisher (D) Iowa City.... | 6,546 | | |
| G. M. Ludwig (R) Tiffin..... | 6,257 | | |
| JONES | | | |
| Russell L. Eldred (D) Anamosa..... | 3,324 | | |
| Thos. Stimpson (D) Anamosa..... | 2,095 | | |
| KEOKUK | | | |
| M. N. Brown (R) What Cheer..... | 3,324 | | |

Votes Cast for House Members at General Election November 2, 1954

—Continued

| | | | |
|---|--------|---|--------|
| PALO ALTO | | TAYLOR | |
| Edward Norland (R) Cylinder..... | 2,815 | Kirk R. Nicholson (R) Bedford..... | 2,272 |
| Wm. Fandel (D) Whittemore..... | 2,194 | Savannah Wilson (D) Bedford..... | 1,857 |
| PLYMOUTH | | UNION | |
| J. Henry Lucken (R) Akron..... | 4,596 | Edward J. Steers (R) Creston..... | 3,608 |
| Mayme Groetken (D) Struble..... | 1,889 | John McElroy (D) Afton..... | 2,107 |
| POCAHONTAS | | VAN BUREN | |
| Earl L. Chambers (D) Gilmore City.. | 2,258 | Roscoe L. Pollock (R) Douds..... | 2,149 |
| G. Donald Thenary (R) Pocahontas.. | 2,163 | Wm. D. Whitaker (D) Hillsboro.... | 1,340 |
| POLK | | WAPELLO | |
| Howard C. Reppert, Jr. (D) Des Moines..... | 36,549 | Wade H. McReynolds (D) Ottumwa.. | 8,846 |
| William F. Denman (D) Des Moines..... | 36,116 | Jack McCoy (D) Ottumwa..... | 8,436 |
| Paul Parker (R) Des Moines..... | 36,011 | Otto Armstrong (R) Ottumwa..... | 7,025 |
| Lorna L. Williams (R) Des Moines.. | 33,820 | Lee Stephenson (R) Eldon..... | 6,738 |
| POTTAWATTAMIE | | WARREN | |
| T. J. Frey (R) Neola..... | 11,636 | J. O. Watson, Jr. (R) Indianola.... | 3,325 |
| Jim O. Henry (R) Carson..... | 10,811 | Earl Godwin (D) Indianola..... | 2,830 |
| Gerald L. Ball (D) Council Bluffs... | 7,516 | WASHINGTON | |
| Ethel M. T. Johnson (D) Council Bluffs..... | 7,322 | Harry W. Ramseyer (R) Washington | 4,162 |
| POWESHIEK | | Louis Rinner (D) Washington..... | 2,065 |
| George L. Paul (R) Brooklyn..... | 3,371 | WAYNE | |
| Fred W. Johnson (D) Grinnell..... | 3,038 | O. C. Stephenson (R) Corydon..... | 2,505 |
| RINGGOLD | | L. L. Thatcher (D) Corydon..... | 2,382 |
| Earl T. Hoover (R) Mount Ayr..... | 1,881 | WEBSTER | |
| Mildred E. Stream (D) Shannon City | 1,394 | William M. Freed (D) Gowrie..... | 6,668 |
| SAC | | Harvey Scheerer (R) Fort Dodge.... | 6,300 |
| J. D. Currie (R) Schaller..... | 3,355 | WINNEBAGO | |
| Byron Kenneth Stephens (D) Wall Lake..... | 1,595 | Henry C. Nelson (R) Forest City.... | 2,733 |
| SCOTT | | Mrs. Raymond A. Smith (D) Buffalo Center..... | 1,332 |
| Riley Dietz (R) Walcott..... | 16,071 | WINNESHIEK | |
| Don A. Petruccelli (R) Davenport.. | 15,988 | Hillman H. Sersland (R) Decorah... | 4,714 |
| John Collins (D) Davenport..... | 14,657 | Lynn S. Potter (D) Cresco..... | 3,191 |
| John Doyle (D) Bettendorf..... | 14,280 | WOODBURY | |
| SHELBY | | Emlin L. Bergeson (D) Sioux City...16,625 | |
| Jay C. Colburn (R) Harlan..... | 3,491 | Jack Miller (R) Sioux City..... | 16,761 |
| C. B. Nielsen (D) Elk Horn..... | 2,314 | John M. Naughton (D) Sergeant Bluff..... | 15,265 |
| SIoux | | Harold F. Lum Nelson (R) Sioux City..... | 15,149 |
| Russell A. Patrick (R) Hawarden... 5,950 | | WORTH | |
| Dorothy M. Engebretson (D) Hawarden..... | 1,322 | W. R. Christiansen (R) Northwood.. | 2,278 |
| STORY | | W. E. Conners (D) Manly..... | 1,523 |
| Carl H. Ringgenberg (R) Ames.... 7,435 | | WRIGHT | |
| M. McLaughlin (D) Nevada..... | 3,207 | Clark H. McNeal (R) Belmond..... | 3,608 |
| TAMA | | William A. Cressey (D) Clarion.... | 2,041 |
| Neil E. Johns (R) Toledo..... | 3,646 | | |
| Arch Ferry (D) Garwin..... | 2,882 | | |

General Election Returns

November 2, 1954

By Precincts

General Election

OFFICIAL Vote Cast by Precincts in Iowa with

First District

CEDAR

| PRECINCTS | U. S. Senator | | Governor | | Lieutenant Governor | | Secretary of State | | Auditor of State | | Treasurer of State | |
|--------------------|-------------------|-------------------|------------------|------------------|---------------------|-------------------|---------------------|----------------|------------------|-----------------|-----------------------|-----------------|
| | Martin Republican | Gillette Democrat | Hoegh Republican | Herring Democrat | Elthon Republican | Rawlings Democrat | Synhorst Republican | Davey Democrat | Akers Republican | Weddle Democrat | Abrahamson Republican | Hansen Democrat |
| Cass | 50 | 59 | 45 | 63 | 42 | 63 | 47 | 59 | 50 | 53 | 48 | 56 |
| Center | 181 | 108 | 189 | 109 | 178 | 97 | 183 | 88 | 187 | 85 | 190 | 87 |
| Dayton | 375 | 131 | 356 | 145 | 373 | 119 | 385 | 104 | 387 | 101 | 381 | 112 |
| Fairfield | 91 | 58 | 86 | 64 | 89 | 58 | 98 | 48 | 97 | 47 | 98 | 49 |
| Durant-Farmington | 295 | 149 | 269 | 172 | 282 | 137 | 295 | 124 | 293 | 123 | 285 | 133 |
| Sunbury-Farmington | 61 | 34 | 52 | 44 | 57 | 34 | 61 | 32 | 62 | 31 | 62 | 30 |
| McVile-Fremont | 60 | 43 | 65 | 38 | 60 | 36 | 64 | 33 | 63 | 34 | 63 | 34 |
| Stanwood-Fremont | 216 | 100 | 205 | 106 | 210 | 93 | 218 | 87 | 217 | 85 | 216 | 88 |
| Gower | 79 | 91 | 77 | 95 | 74 | 89 | 79 | 83 | 73 | 84 | 80 | 86 |
| Inland | 284 | 115 | 257 | 127 | 270 | 95 | 282 | 81 | 287 | 73 | 278 | 82 |
| Iowa | 79 | 48 | 74 | 51 | 72 | 47 | 77 | 43 | 81 | 39 | 78 | 42 |
| Linn | 46 | 36 | 44 | 38 | 44 | 37 | 45 | 36 | 45 | 36 | 43 | 38 |
| Massillon | 130 | 57 | 122 | 60 | 130 | 46 | 139 | 40 | 138 | 38 | 136 | 42 |
| Pioneer | 256 | 182 | 244 | 196 | 249 | 179 | 254 | 170 | 260 | 163 | 255 | 168 |
| Red Oak | 66 | 42 | 68 | 44 | 68 | 43 | 68 | 39 | 68 | 39 | 71 | 36 |
| Rochester | 76 | 53 | 72 | 56 | 73 | 49 | 72 | 50 | 75 | 50 | 74 | 48 |
| Springdale | 425 | 237 | 420 | 231 | 430 | 214 | 437 | 197 | 437 | 191 | 437 | 198 |
| Springfield | 322 | 108 | 312 | 119 | 316 | 84 | 321 | 80 | 322 | 77 | 317 | 81 |
| Sugar Creek | 83 | 47 | 84 | 46 | 81 | 43 | 81 | 41 | 80 | 43 | 76 | 46 |
| Tipton—1st Ward | 235 | 103 | 227 | 99 | 232 | 93 | 233 | 90 | 239 | 83 | 232 | 87 |
| 2nd Ward | 286 | 99 | 267 | 109 | 287 | 84 | 298 | 76 | 296 | 78 | 299 | 75 |
| 3rd Ward | 241 | 106 | 234 | 108 | 242 | 95 | 244 | 91 | 242 | 90 | 239 | 91 |
| Total | 3,937 | 2,006 | 3,769 | 2,119 | 3,857 | 1,835 | 3,981 | 1,692 | 3,999 | 1,643 | 3,956 | 1,709 |

DES MOINES

| | | | | | | | | | | | | |
|---------------------|-------|-------|-------|-------|-------|-------|-------|-------|-------|-------|-------|-------|
| Burlington— | | | | | | | | | | | | |
| 1st Ward, 1st Prec. | 287 | 296 | 247 | 335 | 256 | 283 | 281 | 281 | 297 | 263 | 284 | 276 |
| 1st Ward, 2nd Prec. | 414 | 336 | 344 | 401 | 362 | 362 | 383 | 335 | 400 | 322 | 388 | 342 |
| 2nd Ward, 1st Prec. | 547 | 365 | 462 | 450 | 519 | 381 | 533 | 362 | 564 | 338 | 544 | 380 |
| 2nd Ward, 2nd Prec. | 237 | 392 | 216 | 308 | 214 | 386 | 223 | 381 | 231 | 370 | 221 | 381 |
| 3rd Ward, 1st Prec. | 198 | 185 | 168 | 212 | 180 | 191 | 194 | 178 | 193 | 175 | 197 | 180 |
| 3rd Ward, 2nd Prec. | 153 | 210 | 116 | 234 | 129 | 214 | 140 | 199 | 140 | 196 | 135 | 201 |
| 3rd Ward, 3rd Prec. | 198 | 466 | 148 | 513 | 171 | 482 | 194 | 460 | 210 | 442 | 197 | 454 |
| 4th Ward, 1st Prec. | 95 | 221 | 77 | 231 | 87 | 213 | 88 | 213 | 92 | 202 | 93 | 209 |
| 4th Ward, 2nd Prec. | 289 | 307 | 238 | 343 | 271 | 319 | 273 | 300 | 284 | 287 | 298 | 300 |
| 5th Ward, 1st Prec. | 233 | 327 | 191 | 363 | 208 | 335 | 219 | 324 | 232 | 306 | 223 | 317 |
| 5th Ward, 2nd Prec. | 367 | 317 | 317 | 356 | 342 | 319 | 371 | 286 | 380 | 277 | 371 | 287 |
| 6th Ward, 1st Prec. | 232 | 311 | 182 | 360 | 201 | 320 | 215 | 305 | 225 | 294 | 228 | 305 |
| 6th Ward, 2nd Prec. | 399 | 296 | 339 | 350 | 372 | 311 | 383 | 295 | 401 | 261 | 388 | 287 |
| 7th Ward, 1st Prec. | 325 | 242 | 270 | 293 | 297 | 253 | 310 | 242 | 323 | 225 | 320 | 234 |
| 7th Ward, 2nd Prec. | 374 | 348 | 343 | 372 | 355 | 337 | 373 | 323 | 374 | 318 | 370 | 324 |
| 8th Ward, 1st Prec. | 476 | 261 | 377 | 349 | 435 | 286 | 464 | 259 | 475 | 249 | 465 | 256 |
| 8th Ward, 2nd Prec. | 351 | 424 | 284 | 479 | 328 | 429 | 345 | 403 | 355 | 387 | 358 | 394 |
| Augusta | 9 | 39 | 10 | 37 | 7 | 37 | 8 | 37 | 12 | 34 | 6 | 38 |
| Benton | 85 | 63 | 74 | 68 | 77 | 66 | 81 | 58 | 82 | 59 | 85 | 59 |
| Concordia | 83 | 61 | 68 | 74 | 69 | 69 | 72 | 61 | 84 | 50 | 80 | 57 |
| Danville | 344 | 311 | 338 | 320 | 346 | 304 | 353 | 293 | 354 | 288 | 349 | 287 |
| Flint River | 428 | 564 | 362 | 620 | 379 | 582 | 397 | 559 | 422 | 535 | 405 | 549 |
| Franklin | 125 | 79 | 112 | 87 | 117 | 79 | 128 | 69 | 132 | 69 | 124 | 69 |
| Huron | 55 | 63 | 47 | 69 | 47 | 66 | 54 | 62 | 53 | 62 | 53 | 64 |
| Jackson | 37 | 40 | 36 | 40 | 35 | 37 | 37 | 37 | 38 | 36 | 40 | 35 |
| Pleasant Grove | 72 | 77 | 63 | 85 | 71 | 72 | 76 | 68 | 78 | 63 | 74 | 66 |
| Tama | 99 | 82 | 89 | 90 | 92 | 80 | 98 | 76 | 100 | 78 | 102 | 73 |
| Union | 108 | 54 | 99 | 63 | 104 | 52 | 107 | 50 | 105 | 52 | 104 | 52 |
| Washington | 113 | 86 | 95 | 104 | 99 | 91 | 113 | 80 | 114 | 77 | 115 | 79 |
| Yellow Spring | 490 | 132 | 450 | 167 | 467 | 142 | 485 | 131 | 485 | 125 | 478 | 130 |
| Total | 7,223 | 6,954 | 6,159 | 7,773 | 6,637 | 7,098 | 6,998 | 6,727 | 7,235 | 6,440 | 7,087 | 6,675 |

November 2, 1954

the Counties Arranged in Congressional Districts.

COUNTY

| Secretary of Agriculture | | Attorney General | | Commerce Commissioners | | | | Judges of the Supreme Court | | | | | Representative in Congress | | |
|--------------------------|-------------------|-----------------------|------------------|------------------------|--------------------|-----------------|-----------------|-----------------------------|--------------------|------------------|--------------------|-----------------|----------------------------|----------------------|-------------------|
| Spry Republican | Loveland Democrat | Countryman Republican | Plummer Democrat | Ropes Republican | Tallman Republican | Conway Democrat | Vaughn Democrat | Larson Republican | Muhoney Republican | Smith Republican | Hullinger Democrat | Messer Democrat | Shepherd Democrat | Schwengel Republican | O'Connor Democrat |
| 44 | 61 | 48 | 55 | 43 | 44 | 57 | 56 | 49 | 44 | 44 | 55 | 58 | 55 | 48 | 55 |
| 175 | 109 | 188 | 88 | 174 | 180 | 97 | 90 | 187 | 180 | 183 | 88 | 91 | 89 | 185 | 89 |
| 364 | 131 | 380 | 108 | 366 | 362 | 108 | 112 | 371 | 372 | 376 | 111 | 108 | 100 | 385 | 95 |
| 88 | 59 | 92 | 53 | 88 | 90 | 55 | 50 | 97 | 90 | 94 | 48 | 50 | 47 | 89 | 50 |
| 271 | 150 | 286 | 130 | 274 | 273 | 127 | 129 | 290 | 270 | 276 | 120 | 132 | 125 | 293 | 127 |
| 58 | 37 | 57 | 35 | 57 | 49 | 40 | 31 | 62 | 59 | 59 | 27 | 29 | 29 | 68 | 23 |
| 62 | 36 | 61 | 33 | 59 | 59 | 38 | 32 | 82 | 61 | 62 | 31 | 32 | 29 | 61 | 34 |
| 211 | 96 | 213 | 91 | 216 | 214 | 86 | 81 | 212 | 211 | 213 | 87 | 80 | 80 | 219 | 74 |
| 76 | 89 | 79 | 82 | 77 | 74 | 83 | 82 | 86 | 70 | 73 | 81 | 90 | 84 | 72 | 83 |
| 266 | 104 | 280 | 77 | 263 | 255 | 90 | 82 | 278 | 258 | 264 | 74 | 78 | 76 | 280 | 73 |
| 70 | 53 | 74 | 39 | 72 | 70 | 45 | 39 | 79 | 75 | 77 | 37 | 36 | 36 | 75 | 41 |
| 40 | 41 | 45 | 36 | 44 | 44 | 37 | 37 | 45 | 45 | 43 | 36 | 36 | 35 | 44 | 34 |
| 132 | 45 | 136 | 40 | 132 | 132 | 40 | 41 | 137 | 128 | 131 | 40 | 41 | 41 | 141 | 32 |
| 338 | 187 | 250 | 171 | 244 | 247 | 178 | 165 | 251 | 245 | 254 | 163 | 169 | 168 | 252 | 156 |
| 68 | 89 | 67 | 39 | 68 | 70 | 37 | 38 | 71 | 67 | 69 | 36 | 37 | 38 | 69 | 40 |
| 68 | 58 | 72 | 49 | 67 | 67 | 54 | 49 | 70 | 69 | 69 | 48 | 49 | 48 | 70 | 46 |
| 422 | 222 | 426 | 199 | 416 | 413 | 200 | 195 | 441 | 410 | 427 | 185 | 205 | 186 | 418 | 212 |
| 306 | 99 | 311 | 81 | 303 | 305 | 79 | 78 | 317 | 305 | 306 | 77 | 75 | 72 | 336 | 69 |
| 74 | 49 | 80 | 41 | 73 | 72 | 44 | 40 | 78 | 73 | 74 | 39 | 39 | 43 | 69 | 61 |
| 218 | 103 | 227 | 95 | 223 | 223 | 89 | 82 | 230 | 222 | 224 | 77 | 82 | 84 | 222 | 182 |
| 258 | 90 | 291 | 79 | 285 | 287 | 79 | 77 | 294 | 289 | 287 | 78 | 81 | 78 | 297 | 74 |
| 233 | 103 | 242 | 91 | 233 | 228 | 89 | 90 | 233 | 228 | 226 | 94 | 92 | 89 | 244 | 77 |
| 3,772 | 1,961 | 3,906 | 1,712 | 3,767 | 3,758 | 1,748 | 1,674 | 3,938 | 3,771 | 3,831 | 1,630 | 1,688 | 1,622 | 3,937 | 1,717 |

COUNTY

| | | | | | | | | | | | | | | | |
|-------|-------|-------|-------|-------|-------|-------|-------|-------|-------|-------|-------|-------|-------|-------|-------|
| 268 | 209 | 285 | 277 | 292 | 278 | 275 | 273 | 287 | 268 | 271 | 281 | 284 | 276 | 299 | 261 |
| 374 | 355 | 385 | 344 | 381 | 384 | 333 | 323 | 401 | 333 | 339 | 317 | 331 | 328 | 402 | 326 |
| 527 | 376 | 544 | 364 | 522 | 507 | 361 | 360 | 539 | 529 | 530 | 347 | 351 | 348 | 543 | 351 |
| 213 | 390 | 219 | 322 | 218 | 213 | 373 | 366 | 222 | 215 | 209 | 367 | 371 | 377 | 222 | 384 |
| 190 | 189 | 193 | 177 | 188 | 190 | 183 | 179 | 201 | 195 | 195 | 171 | 173 | 175 | 210 | 166 |
| 125 | 213 | 134 | 200 | 124 | 129 | 200 | 194 | 142 | 124 | 125 | 189 | 198 | 201 | 134 | 205 |
| 182 | 471 | 194 | 458 | 184 | 177 | 454 | 454 | 196 | 181 | 184 | 444 | 449 | 445 | 199 | 450 |
| 89 | 212 | 63 | 208 | 88 | 87 | 204 | 204 | 94 | 88 | 86 | 198 | 202 | 207 | 103 | 199 |
| 275 | 317 | 281 | 302 | 269 | 277 | 302 | 297 | 294 | 276 | 280 | 290 | 301 | 292 | 296 | 292 |
| 219 | 329 | 223 | 319 | 209 | 209 | 321 | 317 | 230 | 212 | 212 | 305 | 317 | 314 | 228 | 307 |
| 339 | 327 | 355 | 296 | 350 | 346 | 305 | 296 | 378 | 348 | 354 | 284 | 293 | 292 | 379 | 275 |
| 215 | 322 | 236 | 301 | 228 | 224 | 305 | 299 | 231 | 216 | 218 | 299 | 297 | 301 | 227 | 309 |
| 370 | 311 | 391 | 286 | 383 | 383 | 291 | 280 | 393 | 366 | 373 | 278 | 287 | 284 | 395 | 283 |
| 305 | 251 | 320 | 238 | 312 | 313 | 230 | 207 | 326 | 311 | 307 | 225 | 234 | 223 | 340 | 215 |
| 337 | 365 | 373 | 324 | 354 | 349 | 341 | 323 | 377 | 355 | 329 | 314 | 326 | 323 | 376 | 302 |
| 451 | 275 | 462 | 256 | 460 | 450 | 231 | 259 | 460 | 451 | 452 | 252 | 254 | 250 | 472 | 249 |
| 334 | 427 | 359 | 394 | 351 | 345 | 392 | 381 | 361 | 337 | 350 | 390 | 398 | 389 | 372 | 376 |
| 8 | 38 | 8 | 37 | 9 | 8 | 36 | 33 | 9 | 6 | 6 | 33 | 35 | 37 | 6 | 38 |
| 80 | 62 | 79 | 64 | 79 | 79 | 64 | 57 | 83 | 79 | 78 | 59 | 61 | 61 | 79 | 64 |
| 73 | 66 | 80 | 57 | 76 | 75 | 57 | 58 | 81 | 75 | 74 | 56 | 59 | 60 | 79 | 56 |
| 326 | 323 | 343 | 295 | 329 | 333 | 303 | 294 | 357 | 339 | 342 | 280 | 294 | 288 | 340 | 316 |
| 391 | 578 | 397 | 554 | 383 | 383 | 552 | 540 | 412 | 386 | 389 | 528 | 636 | 538 | 410 | 539 |
| 117 | 80 | 128 | 67 | 118 | 117 | 74 | 70 | 121 | 116 | 115 | 77 | 74 | 72 | 121 | 77 |
| 50 | 69 | 51 | 63 | 51 | 49 | 59 | 60 | 62 | 53 | 55 | 56 | 63 | 62 | 57 | 61 |
| 33 | 41 | 32 | 38 | 35 | 32 | 38 | 37 | 39 | 31 | 32 | 31 | 37 | 36 | 33 | 39 |
| 60 | 86 | 69 | 70 | 72 | 69 | 68 | 63 | 77 | 73 | 73 | 61 | 62 | 61 | 68 | 77 |
| 87 | 89 | 93 | 80 | 89 | 83 | 81 | 80 | 100 | 88 | 87 | 75 | 81 | 79 | 92 | 80 |
| 98 | 59 | 105 | 51 | 100 | 94 | 52 | 53 | 104 | 98 | 96 | 49 | 55 | 53 | 102 | 51 |
| 93 | 100 | 110 | 79 | 105 | 105 | 84 | 80 | 112 | 94 | 102 | 77 | 91 | 83 | 110 | 82 |
| 443 | 168 | 470 | 131 | 461 | 458 | 137 | 133 | 492 | 460 | 487 | 110 | 131 | 122 | 475 | 135 |
| 6,669 | 7,098 | 7,017 | 6,710 | 6,810 | 6,746 | 6,704 | 6,570 | 7,181 | 6,763 | 6,780 | 6,441 | 6,645 | 6,577 | 7,169 | 6,555 |

First District

HENRY

| PRECINCTS | U. S. Senator | | Governor | | Lieutenant Governor | | Secretary of State | | Auditor of State | | Treasurer of State | |
|---------------------------------|-------------------|-------------------|------------------|------------------|---------------------|-------------------|---------------------|----------------|-------------------|-----------------|-----------------------|-----------------|
| | Martin Republican | Gillette Democrat | Hoegh Republican | Herring Democrat | Elthon Republican | Rawlings Democrat | Synhorst Republican | Davey Democrat | Alters Republican | Weddle Democrat | Abrahamson Republican | Hansen Democrat |
| Baltimore Twp..... | 84 | 92 | 76 | 99 | 78 | 89 | 81 | 87 | 87 | 81 | 80 | 86 |
| Canaan Twp..... | 215 | 82 | 197 | 95 | 206 | 74 | 215 | 62 | 219 | 61 | 219 | 62 |
| Center Twp..... | 165 | 104 | 181 | 107 | 159 | 95 | 167 | 90 | 167 | 87 | 170 | 88 |
| Hillsboro Prec., Salem Twp..... | 105 | 50 | 100 | 51 | 104 | 47 | 104 | 46 | 103 | 48 | 101 | 48 |
| Jackson Twp..... | 99 | 88 | 84 | 105 | 90 | 95 | 88 | 93 | 89 | 88 | 90 | 90 |
| Jefferson Twp..... | 190 | 148 | 181 | 180 | 180 | 140 | 189 | 134 | 188 | 132 | 187 | 135 |
| Marion Twp..... | 155 | 59 | 146 | 64 | 144 | 59 | 154 | 50 | 154 | 50 | 155 | 49 |
| Mt. Pleasant—1st Ward..... | 496 | 324 | 471 | 333 | 482 | 290 | 497 | 273 | 505 | 261 | 494 | 272 |
| 2nd Ward..... | 387 | 204 | 350 | 232 | 357 | 197 | 380 | 184 | 388 | 176 | 383 | 177 |
| 3rd Ward..... | 254 | 171 | 228 | 186 | 226 | 163 | 236 | 155 | 243 | 143 | 236 | 148 |
| 4th Ward..... | 394 | 217 | 356 | 259 | 361 | 224 | 378 | 214 | 389 | 198 | 387 | 198 |
| New London Corp..... | 360 | 306 | 309 | 336 | 320 | 305 | 327 | 300 | 338 | 284 | 341 | 284 |
| New London Twp..... | 127 | 54 | 122 | 63 | 123 | 49 | 130 | 47 | 126 | 47 | 133 | 45 |
| Rome Prec., Tippecanoe Twp..... | 35 | 65 | 38 | 61 | 39 | 58 | 39 | 61 | 40 | 58 | 40 | 57 |
| Salem Twp..... | 235 | 95 | 208 | 115 | 207 | 98 | 215 | 90 | 216 | 87 | 212 | 94 |
| Scott Twp..... | 462 | 162 | 433 | 182 | 449 | 154 | 464 | 134 | 470 | 129 | 481 | 142 |
| Tippecanoe Twp..... | 109 | 83 | 95 | 97 | 102 | 85 | 103 | 85 | 104 | 81 | 106 | 82 |
| Trenton Twp..... | 111 | 61 | 104 | 61 | 104 | 51 | 108 | 55 | 111 | 49 | 114 | 49 |
| Wayne Twp..... | 306 | 79 | 309 | 75 | 305 | 70 | 314 | 65 | 312 | 62 | 317 | 60 |
| Total..... | 4,279 | 2,444 | 3,968 | 2,671 | 4,036 | 2,346 | 4,189 | 2,225 | 4,249 | 2,122 | 4,228 | 2,164 |

IOWA

| | | | | | | | | | | | | |
|----------------------|-------|-------|-------|-------|-------|-------|-------|-------|-------|-------|-------|-------|
| Dayton Twp..... | 88 | 57 | 82 | 61 | 83 | 49 | 92 | 45 | 95 | 42 | 85 | 54 |
| English No. 1..... | 115 | 86 | 115 | 84 | 113 | 65 | 122 | 61 | 122 | 55 | 118 | 66 |
| English No. 2..... | 337 | 174 | 335 | 164 | 328 | 151 | 336 | 142 | 346 | 134 | 340 | 137 |
| Fillmore Twp..... | 76 | 164 | 87 | 163 | 66 | 158 | 65 | 161 | 66 | 160 | 70 | 159 |
| Greene Twp..... | 60 | 71 | 60 | 68 | 58 | 64 | 59 | 61 | 62 | 62 | 62 | 62 |
| Hartford No. 1..... | 154 | 48 | 152 | 45 | 149 | 37 | 156 | 35 | 160 | 31 | 150 | 36 |
| Hartford No. 2..... | 272 | 153 | 262 | 163 | 255 | 133 | 267 | 132 | 268 | 120 | 255 | 134 |
| Hilton Twp..... | 152 | 73 | 154 | 64 | 153 | 58 | 162 | 47 | 151 | 51 | 145 | 58 |
| Honey Creek Twp..... | 69 | 76 | 65 | 78 | 63 | 74 | 68 | 66 | 70 | 64 | 67 | 68 |
| Iowa Twp..... | 164 | 70 | 153 | 75 | 152 | 54 | 161 | 48 | 160 | 49 | 162 | 51 |
| Lenox Twp..... | 223 | 182 | 204 | 199 | 185 | 150 | 185 | 143 | 199 | 139 | 182 | 152 |
| Lincoln..... | 91 | 42 | 98 | 33 | 98 | 31 | 98 | 31 | 101 | 29 | 98 | 31 |
| Marengo Twp..... | 75 | 84 | 79 | 79 | 73 | 71 | 77 | 72 | 79 | 70 | 80 | 72 |
| Marengo No. 1..... | 218 | 100 | 212 | 105 | 291 | 94 | 214 | 90 | 220 | 84 | 217 | 86 |
| Marengo No. 2..... | 233 | 155 | 215 | 170 | 220 | 138 | 228 | 132 | 229 | 131 | 222 | 134 |
| Marengo No. 3..... | 155 | 83 | 134 | 92 | 139 | 72 | 139 | 77 | 148 | 68 | 137 | 75 |
| Pilot Twp..... | 74 | 98 | 80 | 92 | 82 | 81 | 85 | 77 | 79 | 81 | 79 | 85 |
| Summer Twp..... | 83 | 83 | 92 | 76 | 93 | 66 | 93 | 66 | 95 | 58 | 90 | 65 |
| Troy No. 1..... | 142 | 85 | 141 | 84 | 134 | 76 | 132 | 73 | 133 | 77 | 127 | 80 |
| Troy No. 2..... | 376 | 238 | 381 | 229 | 370 | 212 | 380 | 203 | 385 | 199 | 378 | 203 |
| Washington Twp..... | 105 | 71 | 100 | 71 | 82 | 57 | 92 | 47 | 93 | 47 | 88 | 51 |
| York Twp..... | 79 | 60 | 75 | 63 | 70 | 55 | 74 | 51 | 75 | 51 | 78 | 49 |
| Total..... | 3,341 | 2,253 | 3,256 | 2,256 | 3,257 | 1,044 | 3,296 | 1,873 | 3,336 | 1,802 | 3,216 | 1,908 |

JEFFERSON

| | | | | | | | | | | | | |
|------------------------------|-------|-------|-------|-------|-------|-------|-------|-------|-------|-------|-------|-------|
| Blackhawk..... | 107 | 56 | 112 | 52 | 109 | 50 | 112 | 47 | 111 | 46 | 114 | 43 |
| Buchanan..... | 152 | 106 | 148 | 109 | 147 | 96 | 148 | 96 | 158 | 87 | 145 | 98 |
| Cedar..... | 60 | 74 | 58 | 78 | 57 | 75 | 59 | 73 | 60 | 72 | 61 | 71 |
| Center..... | 180 | 129 | 170 | 133 | 172 | 124 | 182 | 115 | 178 | 115 | 178 | 115 |
| Des Moines..... | 76 | 95 | 91 | 81 | 89 | 79 | 85 | 77 | 89 | 77 | 87 | 79 |
| Fairfield—1st Ward..... | 284 | 173 | 262 | 189 | 262 | 163 | 274 | 161 | 281 | 155 | 284 | 153 |
| 2nd Ward..... | 399 | 384 | 373 | 368 | 391 | 317 | 383 | 323 | 400 | 312 | 393 | 320 |
| 3rd Ward..... | 722 | 410 | 679 | 450 | 703 | 365 | 720 | 364 | 728 | 355 | 725 | 349 |
| 4th Ward..... | 601 | 234 | 558 | 280 | 575 | 215 | 601 | 201 | 600 | 195 | 595 | 198 |
| Liberty..... | 142 | 109 | 145 | 102 | 144 | 98 | 154 | 88 | 154 | 82 | 147 | 86 |
| Lockridge City..... | 77 | 60 | 76 | 65 | 71 | 60 | 75 | 59 | 74 | 58 | 74 | 60 |
| Lockridge Twp..... | 70 | 58 | 70 | 59 | 71 | 55 | 72 | 54 | 69 | 57 | 71 | 56 |
| Locust Grove—Batavia..... | 153 | 130 | 154 | 128 | 150 | 120 | 153 | 118 | 154 | 116 | 151 | 120 |
| Locust Grove—Brookville..... | 22 | 20 | 22 | 20 | 22 | 19 | 24 | 17 | 24 | 17 | 23 | 19 |
| Penn..... | 102 | 131 | 96 | 153 | 91 | 131 | 96 | 123 | 96 | 122 | 96 | 121 |
| Pleasant Plain..... | 42 | 27 | 42 | 25 | 34 | 23 | 39 | 23 | 36 | 22 | 35 | 24 |
| Polk—Abingdon..... | 45 | 32 | 39 | 38 | 40 | 34 | 42 | 32 | 43 | 32 | 42 | 33 |
| Polk—Packwood..... | 113 | 59 | 110 | 60 | 110 | 54 | 113 | 53 | 116 | 52 | 113 | 55 |
| Round Prairie..... | 86 | 45 | 87 | 43 | 88 | 41 | 91 | 40 | 93 | 36 | 93 | 37 |
| Walnut..... | 48 | 79 | 46 | 78 | 46 | 79 | 50 | 74 | 52 | 72 | 49 | 74 |
| Total..... | 3,481 | 2,411 | 3,336 | 2,491 | 3,372 | 2,218 | 3,478 | 2,137 | 3,516 | 2,080 | 3,476 | 2,111 |

COUNTY

| Secretary of Agriculture | | Attorney General | | Commeroe Commissioners | | | | Judges of the Supreme Court | | | | | Representative in Congress | | |
|--------------------------|-------------------|-----------------------|------------------|------------------------|--------------------|-----------------|-----------------|-----------------------------|--------------------|------------------|--------------------|-----------------|----------------------------|----------------------|-------------------|
| Stry Republican | Loveland Democrat | Countryman Republican | Plummer Democrat | Ropes Republican | Tollman Republican | Conway Democrat | Vaughn Democrat | Learson Republican | Muroney Republican | Smith Republican | Hullinger Democrat | Messer Democrat | Shepherd Democrat | Schwengel Republican | O'Connor Democrat |
| 76 | 93 | 80 | 86 | 76 | 75 | 90 | 88 | 84 | 73 | 75 | 83 | 89 | 91 | 75 | 91 |
| 203 | 84 | 212 | 64 | 201 | 205 | 70 | 87 | 223 | 203 | 207 | 57 | 66 | 64 | 195 | 84 |
| 162 | 98 | 159 | 95 | 159 | 153 | 92 | 92 | 164 | 161 | 165 | 89 | 90 | 84 | 159 | 99 |
| 100 | 53 | 101 | 49 | 102 | 101 | 47 | 45 | 99 | 96 | 99 | 48 | 48 | 47 | 101 | 47 |
| 89 | 103 | 90 | 87 | 88 | 88 | 88 | 85 | 86 | 84 | 86 | 91 | 82 | 86 | 83 | 95 |
| 171 | 153 | 178 | 142 | 172 | 173 | 143 | 136 | 191 | 168 | 171 | 133 | 144 | 132 | 166 | 156 |
| 146 | 61 | 150 | 62 | 144 | 144 | 51 | 51 | 151 | 144 | 146 | 48 | 51 | 51 | 142 | 59 |
| 489 | 295 | 489 | 277 | 468 | 477 | 277 | 272 | 491 | 464 | 482 | 261 | 272 | 261 | 478 | 276 |
| 372 | 189 | 372 | 178 | 364 | 362 | 179 | 177 | 386 | 361 | 367 | 161 | 179 | 166 | 369 | 184 |
| 246 | 152 | 240 | 149 | 226 | 226 | 160 | 146 | 243 | 230 | 232 | 143 | 148 | 146 | 235 | 157 |
| 363 | 229 | 369 | 215 | 352 | 360 | 212 | 207 | 383 | 364 | 370 | 201 | 210 | 203 | 379 | 214 |
| 321 | 311 | 345 | 285 | 312 | 320 | 299 | 283 | 343 | 318 | 323 | 274 | 287 | 283 | 332 | 283 |
| 123 | 58 | 126 | 49 | 119 | 121 | 48 | 47 | 128 | 121 | 124 | 46 | 43 | 46 | 117 | 63 |
| 40 | 60 | 40 | 58 | 38 | 38 | 59 | 57 | 41 | 37 | 38 | 60 | 60 | 59 | 38 | 57 |
| 205 | 111 | 212 | 91 | 201 | 202 | 93 | 86 | 212 | 202 | 206 | 89 | 93 | 90 | 200 | 104 |
| 446 | 158 | 464 | 133 | 440 | 449 | 146 | 130 | 466 | 435 | 451 | 138 | 144 | 128 | 458 | 144 |
| 102 | 87 | 102 | 78 | 98 | 95 | 78 | 75 | 103 | 97 | 97 | 71 | 80 | 74 | 101 | 82 |
| 112 | 51 | 106 | 51 | 106 | 103 | 48 | 51 | 104 | 102 | 106 | 50 | 52 | 49 | 99 | 55 |
| 295 | 86 | 310 | 64 | 303 | 302 | 64 | 59 | 319 | 302 | 306 | 58 | 62 | 56 | 308 | 72 |
| 4,061 | 2,432 | 4,145 | 2,206 | 3,969 | 3,994 | 2,244 | 2,151 | 4,217 | 3,962 | 4,051 | 2,101 | 2,210 | 2,118 | 4,030 | 2,321 |

COUNTY

| | | | | | | | | | | | | | | | |
|-------|-------|-------|-------|-------|-------|-------|-------|-------|-------|-------|-------|-------|-------|-------|-------|
| 83 | 57 | 90 | 44 | 82 | 81 | 47 | 47 | 85 | 78 | 80 | 46 | 51 | 45 | 79 | 55 |
| 109 | 77 | 112 | 61 | 104 | 110 | 60 | 56 | 118 | 100 | 102 | 60 | 65 | 65 | 114 | 59 |
| 315 | 167 | 330 | 139 | 314 | 320 | 139 | 130 | 337 | 305 | 318 | 130 | 151 | 128 | 327 | 138 |
| 61 | 171 | 64 | 159 | 63 | 63 | 155 | 151 | 66 | 63 | 64 | 149 | 153 | 150 | 65 | 150 |
| 51 | 71 | 55 | 64 | 52 | 54 | 61 | 56 | 57 | 47 | 49 | 57 | 69 | 62 | 49 | 70 |
| 144 | 48 | 145 | 39 | 143 | 142 | 39 | 39 | 152 | 144 | 145 | 33 | 34 | 30 | 148 | 35 |
| 248 | 146 | 254 | 124 | 241 | 244 | 130 | 123 | 260 | 242 | 249 | 121 | 132 | 119 | 245 | 130 |
| 132 | 79 | 143 | 67 | 139 | 127 | 47 | 57 | 149 | 120 | 124 | 46 | 69 | 53 | 139 | 52 |
| 67 | 73 | 65 | 65 | 65 | 66 | 70 | 67 | 64 | 58 | 61 | 66 | 73 | 70 | 58 | 73 |
| 147 | 65 | 162 | 63 | 146 | 143 | 62 | 47 | 147 | 128 | 141 | 53 | 70 | 46 | 150 | 50 |
| 172 | 178 | 180 | 142 | 179 | 166 | 131 | 133 | 178 | 144 | 162 | 136 | 158 | 134 | 191 | 143 |
| 90 | 35 | 92 | 30 | 95 | 89 | 28 | 32 | 92 | 87 | 85 | 29 | 32 | 30 | 94 | 30 |
| 69 | 79 | 78 | 68 | 69 | 62 | 68 | 68 | 73 | 63 | 65 | 71 | 75 | 71 | 68 | 71 |
| 205 | 104 | 218 | 86 | 207 | 203 | 87 | 81 | 215 | 187 | 198 | 79 | 93 | 84 | 208 | 81 |
| 214 | 150 | 225 | 130 | 218 | 204 | 125 | 129 | 219 | 195 | 215 | 130 | 143 | 124 | 220 | 134 |
| 133 | 81 | 135 | 70 | 132 | 123 | 67 | 67 | 137 | 127 | 129 | 70 | 69 | 60 | 136 | 71 |
| 72 | 92 | 80 | 79 | 77 | 70 | 77 | 76 | 77 | 67 | 72 | 77 | 84 | 81 | 79 | 75 |
| 83 | 78 | 90 | 64 | 90 | 85 | 63 | 68 | 98 | 87 | 88 | 55 | 64 | 60 | 85 | 65 |
| 118 | 95 | 123 | 82 | 124 | 119 | 77 | 75 | 126 | 119 | 121 | 73 | 79 | 73 | 126 | 81 |
| 366 | 223 | 365 | 206 | 352 | 351 | 198 | 200 | 367 | 335 | 341 | 186 | 216 | 192 | 364 | 188 |
| 84 | 63 | 84 | 49 | 89 | 82 | 46 | 43 | 84 | 80 | 78 | 53 | 52 | 52 | 92 | 47 |
| 62 | 67 | 65 | 67 | 69 | 63 | 49 | 51 | 72 | 55 | 63 | 46 | 57 | 50 | 73 | 49 |
| 3,025 | 2,199 | 3,145 | 1,868 | 3,050 | 2,967 | 1,815 | 1,796 | 3,173 | 2,831 | 2,950 | 1,766 | 1,983 | 1,779 | 3,110 | 1,847 |

COUNTY

| | | | | | | | | | | | | | | | |
|-------|-------|-------|-------|-------|-------|-------|-------|-------|-------|-------|-------|-------|-------|-------|-------|
| 113 | 48 | 108 | 47 | 109 | 111 | 42 | 41 | 115 | 106 | 108 | 44 | 48 | 45 | 107 | 50 |
| 144 | 105 | 148 | 93 | 141 | 143 | 95 | 89 | 157 | 143 | 145 | 84 | 95 | 88 | 143 | 95 |
| 57 | 76 | 60 | 72 | 90 | 61 | 70 | 70 | 59 | 56 | 59 | 70 | 71 | 70 | 59 | 70 |
| 168 | 126 | 178 | 115 | 170 | 171 | 121 | 115 | 175 | 167 | 170 | 113 | 117 | 115 | 172 | 116 |
| 79 | 89 | 84 | 76 | 81 | 83 | 79 | 77 | 94 | 81 | 85 | 67 | 77 | 70 | 80 | 76 |
| 272 | 165 | 276 | 161 | 271 | 269 | 157 | 155 | 286 | 272 | 273 | 147 | 153 | 151 | 275 | 160 |
| 383 | 331 | 396 | 307 | 380 | 383 | 308 | 302 | 390 | 379 | 383 | 310 | 305 | 305 | 393 | 317 |
| 709 | 351 | 711 | 363 | 696 | 694 | 363 | 351 | 705 | 691 | 699 | 362 | 361 | 341 | 698 | 380 |
| 377 | 217 | 582 | 201 | 581 | 580 | 199 | 200 | 587 | 574 | 574 | 197 | 204 | 201 | 600 | 199 |
| 150 | 89 | 152 | 84 | 143 | 144 | 89 | 86 | 153 | 146 | 146 | 85 | 86 | 81 | 149 | 86 |
| 74 | 58 | 75 | 58 | 75 | 76 | 60 | 58 | 75 | 75 | 75 | 60 | 59 | 58 | 75 | 57 |
| 67 | 59 | 72 | 53 | 69 | 68 | 54 | 54 | 70 | 67 | 67 | 52 | 52 | 52 | 65 | 59 |
| 155 | 115 | 150 | 117 | 151 | 146 | 112 | 115 | 153 | 148 | 147 | 116 | 115 | 117 | 144 | 125 |
| 26 | 16 | 26 | 16 | 25 | 22 | 16 | 18 | 24 | 23 | 23 | 18 | 19 | 18 | 23 | 19 |
| 93 | 131 | 96 | 123 | 88 | 91 | 123 | 122 | 96 | 88 | 90 | 121 | 126 | 121 | 97 | 119 |
| 37 | 25 | 36 | 22 | 36 | 36 | 21 | 22 | 38 | 33 | 34 | 21 | 23 | 21 | 37 | 16 |
| 38 | 37 | 39 | 32 | 39 | 38 | 31 | 30 | 41 | 38 | 37 | 31 | 32 | 32 | 42 | 32 |
| 112 | 56 | 111 | 54 | 111 | 110 | 53 | 52 | 115 | 110 | 109 | 51 | 54 | 54 | 112 | 49 |
| 91 | 39 | 93 | 38 | 89 | 91 | 36 | 35 | 95 | 89 | 92 | 32 | 34 | 33 | 89 | 36 |
| 50 | 74 | 50 | 73 | 47 | 45 | 75 | 77 | 47 | 46 | 48 | 77 | 75 | 72 | 47 | 77 |
| 3,895 | 2,237 | 3,441 | 2,105 | 3,364 | 3,362 | 2,104 | 2,069 | 3,475 | 3,332 | 3,364 | 2,058 | 2,106 | 2,046 | 3,407 | 2,138 |

First District

JOHNSON

| PRECINCTS | U. S. Senator | | Governor | | Lieutenant Governor | | Secretary of State | | Auditor of State | | Treasurer of State | |
|--------------------------------------|-------------------|-------------------|------------------|------------------|---------------------|-------------------|---------------------|---------------|------------------|-----------------|-----------------------|-----------------|
| | Martin Republican | Gillette Democrat | Hoegh Republican | Herring Democrat | Elthon Republican | Rawlings Democrat | Symhorst Republican | Daye Democrat | Akers Republican | Waddle Democrat | Abrahamson Republican | Hansen Democrat |
| Big Grove..... | 69 | 288 | 83 | 273 | 69 | 266 | 80 | 258 | 77 | 259 | 74 | 261 |
| Cedar..... | 46 | 131 | 40 | 136 | 40 | 134 | 44 | 131 | 44 | 129 | 43 | 132 |
| Clear Creek (Tiffin)..... | 115 | 122 | 99 | 132 | 104 | 121 | 110 | 114 | 113 | 111 | 107 | 117 |
| Clear Creek (Oakdale)..... | 48 | 31 | 37 | 41 | 47 | 29 | 48 | 29 | 48 | 27 | 49 | 27 |
| East Lucas..... | 136 | 147 | 121 | 163 | 117 | 159 | 134 | 144 | 140 | 137 | 129 | 148 |
| Fremont..... | 218 | 238 | 191 | 269 | 202 | 246 | 205 | 237 | 211 | 231 | 212 | 232 |
| Graham..... | 76 | 106 | 69 | 111 | 67 | 103 | 68 | 103 | 72 | 103 | 71 | 103 |
| Hardin..... | 81 | 116 | 72 | 123 | 56 | 126 | 62 | 122 | 66 | 117 | 55 | 135 |
| Jefferson..... | 60 | 173 | 51 | 179 | 48 | 179 | 57 | 170 | 58 | 166 | 53 | 170 |
| Liberty..... | 59 | 138 | 53 | 140 | 60 | 125 | 64 | 116 | 66 | 115 | 62 | 122 |
| Lincoln..... | 62 | 60 | 56 | 66 | 53 | 60 | 58 | 57 | 61 | 51 | 58 | 55 |
| Madison..... | 60 | 54 | 64 | 46 | 53 | 48 | 61 | 41 | 59 | 42 | 61 | 45 |
| Monroe..... | 19 | 103 | 18 | 105 | 14 | 104 | 15 | 104 | 18 | 102 | 15 | 104 |
| Newport..... | 31 | 108 | 31 | 107 | 33 | 101 | 33 | 100 | 35 | 101 | 32 | 100 |
| Oxford..... | 197 | 284 | 172 | 304 | 176 | 289 | 184 | 287 | 194 | 278 | 182 | 282 |
| Penn..... | 150 | 130 | 137 | 140 | 133 | 129 | 135 | 129 | 142 | 119 | 136 | 124 |
| Pleasant Valley..... | 44 | 42 | 44 | 40 | 42 | 38 | 46 | 36 | 44 | 37 | 44 | 38 |
| Scott..... | 123 | 121 | 124 | 119 | 122 | 114 | 125 | 116 | 128 | 111 | 121 | 119 |
| Sharon..... | 93 | 60 | 89 | 63 | 85 | 62 | 88 | 60 | 88 | 57 | 82 | 64 |
| Union..... | 76 | 84 | 70 | 91 | 69 | 79 | 74 | 75 | 74 | 73 | 80 | 68 |
| Washington..... | 69 | 25 | 55 | 36 | 58 | 27 | 63 | 24 | 58 | 25 | 55 | 27 |
| West Lucas (Coralville)..... | 278 | 212 | 264 | 223 | 256 | 209 | 274 | 196 | 280 | 188 | 269 | 201 |
| West Lucas (University Heights)..... | 434 | 302 | 394 | 341 | 403 | 311 | 440 | 273 | 451 | 257 | 440 | 267 |
| West Lucas (Rural)..... | 71 | 61 | 69 | 65 | 71 | 58 | 74 | 55 | 75 | 47 | 73 | 51 |
| Rural Total..... | 2,615 | 3,134 | 2,408 | 3,313 | 2,378 | 3,117 | 2,542 | 2,977 | 2,602 | 2,883 | 2,503 | 2,982 |
| Iowa City— | | | | | | | | | | | | |
| 1st Ward, 1st Prec..... | 195 | 254 | 170 | 279 | 169 | 273 | 189 | 244 | 195 | 240 | 175 | 254 |
| 1st Ward, 2nd Prec..... | 303 | 247 | 257 | 291 | 285 | 262 | 289 | 240 | 292 | 234 | 275 | 247 |
| 2nd Ward, 1st Prec..... | 401 | 320 | 354 | 365 | 346 | 353 | 384 | 313 | 389 | 312 | 383 | 317 |
| 2nd Ward, 2nd Prec..... | 635 | 402 | 626 | 424 | 626 | 388 | 691 | 326 | 683 | 331 | 673 | 386 |
| 3rd Ward..... | 271 | 442 | 219 | 495 | 219 | 474 | 250 | 436 | 253 | 429 | 227 | 453 |
| 4th Ward, 1st Prec..... | 397 | 377 | 359 | 405 | 357 | 381 | 389 | 362 | 384 | 354 | 375 | 360 |
| 4th Ward, 2nd Prec..... | 540 | 398 | 500 | 435 | 506 | 397 | 548 | 355 | 547 | 347 | 515 | 379 |
| 5th Ward, 1st Prec..... | 543 | 480 | 490 | 527 | 500 | 485 | 540 | 465 | 537 | 449 | 510 | 467 |
| 5th Ward, 2nd Prec..... | 618 | 466 | 550 | 532 | 549 | 490 | 604 | 436 | 624 | 411 | 585 | 444 |
| Iowa City Total..... | 3,903 | 3,386 | 3,525 | 3,753 | 3,537 | 3,501 | 3,884 | 3,177 | 3,904 | 3,107 | 3,718 | 3,257 |
| Grand Total..... | 6,518 | 6,520 | 5,933 | 7,066 | 5,915 | 6,618 | 6,426 | 6,154 | 6,506 | 5,990 | 6,221 | 6,239 |

LEE

| | | | | | | | | | | | | |
|----------------------------|-----|-----|-----|-----|-----|-----|-----|-----|-----|-----|-----|-----|
| Cedar Twp..... | 104 | 64 | 95 | 71 | 103 | 52 | 110 | 49 | 111 | 45 | 113 | 45 |
| Charleston Twp..... | 114 | 97 | 102 | 109 | 105 | 93 | 116 | 90 | 112 | 91 | 111 | 93 |
| Denmark Twp..... | 111 | 105 | 99 | 118 | 106 | 104 | 103 | 105 | 107 | 101 | 103 | 103 |
| Des Moines Twp..... | 135 | 113 | 135 | 112 | 143 | 99 | 145 | 94 | 153 | 88 | 149 | 92 |
| Franklin—Donnellson..... | 294 | 134 | 273 | 149 | 264 | 124 | 291 | 103 | 285 | 102 | 286 | 106 |
| Franklin—Franklin..... | 82 | 70 | 67 | 87 | 67 | 72 | 71 | 68 | 74 | 64 | 76 | 59 |
| Green Bay Twp..... | 87 | 92 | 76 | 100 | 81 | 95 | 82 | 95 | 85 | 93 | 84 | 93 |
| Harrison Twp..... | 120 | 50 | 109 | 60 | 106 | 57 | 109 | 55 | 109 | 55 | 108 | 54 |
| Jackson Twp..... | 256 | 188 | 243 | 198 | 233 | 193 | 248 | 183 | 250 | 177 | 246 | 178 |
| Jefferson Twp..... | 73 | 124 | 74 | 124 | 69 | 117 | 72 | 114 | 76 | 112 | 66 | 121 |
| Marion Twp..... | 111 | 112 | 63 | 160 | 70 | 127 | 82 | 111 | 95 | 96 | 83 | 106 |
| Montrose Twp..... | 291 | 235 | 277 | 244 | 268 | 230 | 282 | 220 | 280 | 219 | 280 | 216 |
| Pleasant Ridge Twp..... | 89 | 66 | 59 | 91 | 62 | 74 | 71 | 67 | 77 | 59 | 76 | 59 |
| Van Buren Twp..... | 90 | 63 | 87 | 66 | 91 | 59 | 91 | 59 | 93 | 66 | 93 | 57 |
| Washington Twp..... | 142 | 195 | 133 | 196 | 128 | 188 | 135 | 178 | 138 | 172 | 136 | 179 |
| West Point Twp..... | 197 | 239 | 115 | 316 | 133 | 264 | 159 | 241 | 173 | 227 | 160 | 234 |
| Fort Madison—1st Ward..... | 351 | 311 | 272 | 386 | 309 | 355 | 326 | 315 | 357 | 291 | 341 | 298 |
| 2nd Ward..... | 484 | 373 | 368 | 486 | 414 | 415 | 449 | 373 | 467 | 364 | 462 | 371 |
| 3rd Ward..... | 366 | 476 | 277 | 554 | 272 | 532 | 339 | 485 | 343 | 436 | 328 | 480 |
| 4th Ward..... | 474 | 659 | 402 | 740 | 413 | 693 | 438 | 666 | 473 | 644 | 445 | 654 |
| 5th Ward..... | 624 | 880 | 447 | 958 | 465 | 895 | 502 | 856 | 527 | 829 | 507 | 848 |

COUNTY

| Secretary of Agriculture | | Attorney General | | Commerces Commissioners | | | | Judges of the Supreme Court | | | | | | Representative in Congress | |
|--------------------------|----------------------|--------------------------|---------------------|-------------------------|-----------------------|--------------------|--------------------|-----------------------------|----------------------|---------------------|-----------------------|--------------------|----------------------|----------------------------|----------------------|
| Spry Republican | Loveland Democrat | Countryman Republican | Plummer Democrat | Ropes Republican | Tallman Republican | Conway Democrat | Vaughn Democrat | Larson Republican | Mulroy Republican | Smith Republican | Hullinger Democrat | Messer Democrat | Shepherd Democrat | Schwenpel Republican | O'Connor Democrat |
| 64 | 279 | 71 | 265 | 64 | 64 | 262 | 258 | 81 | 75 | 70 | 257 | 265 | 255 | 61 | 281 |
| 35 | 140 | 40 | 133 | 39 | 42 | 130 | 128 | 41 | 39 | 42 | 130 | 129 | 126 | 35 | 138 |
| 107 | 122 | 105 | 115 | 103 | 103 | 113 | 111 | 117 | 91 | 103 | 108 | 133 | 112 | 104 | 126 |
| 38 | 38 | 50 | 27 | 46 | 46 | 26 | 26 | 51 | 43 | 40 | 26 | 35 | 27 | 46 | 27 |
| 131 | 146 | 131 | 142 | 119 | 122 | 147 | 143 | 148 | 125 | 124 | 123 | 164 | 135 | 125 | 148 |
| 193 | 262 | 201 | 235 | 187 | 198 | 248 | 224 | 221 | 184 | 188 | 219 | 260 | 232 | 131 | 330 |
| 66 | 109 | 72 | 99 | 63 | 63 | 103 | 95 | 78 | 60 | 62 | 97 | 117 | 97 | 63 | 112 |
| 53 | 134 | 54 | 126 | 45 | 46 | 127 | 125 | 82 | 53 | 52 | 105 | 130 | 121 | 44 | 140 |
| 51 | 176 | 52 | 172 | 53 | 54 | 170 | 164 | 64 | 48 | 47 | 161 | 174 | 168 | 48 | 178 |
| 58 | 129 | 53 | 127 | 55 | 53 | 122 | 118 | 78 | 44 | 54 | 115 | 139 | 116 | 54 | 138 |
| 56 | 61 | 53 | 60 | 48 | 51 | 60 | 57 | 56 | 47 | 51 | 56 | 69 | 52 | 50 | 69 |
| 50 | 58 | 53 | 42 | 50 | 48 | 44 | 45 | 69 | 46 | 48 | 42 | 50 | 48 | 39 | 89 |
| 13 | 107 | 13 | 105 | 15 | 13 | 105 | 103 | 20 | 10 | 13 | 99 | 108 | 103 | 11 | 108 |
| 28 | 107 | 28 | 103 | 29 | 29 | 101 | 100 | 40 | 28 | 26 | 91 | 108 | 102 | 32 | 105 |
| 169 | 298 | 177 | 285 | 175 | 176 | 279 | 271 | 199 | 164 | 174 | 259 | 293 | 271 | 177 | 290 |
| 127 | 138 | 134 | 128 | 124 | 116 | 129 | 122 | 144 | 119 | 121 | 118 | 145 | 123 | 126 | 136 |
| 37 | 47 | 41 | 40 | 40 | 41 | 39 | 39 | 50 | 36 | 39 | 31 | 46 | 38 | 35 | 50 |
| 109 | 130 | 126 | 112 | 116 | 113 | 122 | 116 | 133 | 103 | 117 | 106 | 131 | 117 | 116 | 125 |
| 82 | 67 | 89 | 56 | 81 | 83 | 65 | 60 | 107 | 73 | 87 | 41 | 71 | 52 | 77 | 67 |
| 64 | 85 | 64 | 79 | 67 | 68 | 73 | 66 | 92 | 58 | 59 | 64 | 92 | 65 | 57 | 94 |
| 56 | 32 | 57 | 25 | 55 | 53 | 23 | 26 | 64 | 47 | 50 | 21 | 34 | 23 | 55 | 31 |
| 250 | 227 | 278 | 192 | 234 | 264 | 193 | 193 | 287 | 239 | 252 | 180 | 237 | 188 | 275 | 202 |
| 406 | 308 | 445 | 263 | 432 | 432 | 263 | 257 | 474 | 385 | 401 | 235 | 339 | 265 | 453 | 266 |
| 66 | 66 | 69 | 60 | 67 | 68 | 58 | 52 | 74 | 58 | 69 | 54 | 71 | 49 | 73 | 56 |
| 2,309 | 3,256 | 2,456 | 2,991 | 2,307 | 2,346 | 3,007 | 2,898 | 2,768 | 2,175 | 2,289 | 2,738 | 3,343 | 2,866 | 2,287 | 3,283 |
| 167 | 292 | 181 | 246 | 162 | 169 | 254 | 243 | 191 | 168 | 165 | 232 | 279 | 234 | 165 | 270 |
| 256 | 274 | 279 | 242 | 257 | 261 | 255 | 241 | 320 | 228 | 254 | 221 | 298 | 229 | 288 | 246 |
| 350 | 358 | 374 | 320 | 347 | 353 | 333 | 319 | 406 | 329 | 348 | 294 | 381 | 315 | 371 | 336 |
| 522 | 628 | 678 | 323 | 633 | 627 | 342 | 331 | 724 | 583 | 591 | 294 | 473 | 325 | 687 | 324 |
| 205 | 480 | 229 | 443 | 200 | 211 | 446 | 441 | 258 | 195 | 208 | 418 | 496 | 430 | 229 | 458 |
| 336 | 407 | 371 | 385 | 342 | 350 | 375 | 361 | 426 | 319 | 332 | 327 | 438 | 348 | 368 | 376 |
| 487 | 417 | 528 | 362 | 475 | 475 | 404 | 379 | 571 | 427 | 477 | 330 | 482 | 328 | 531 | 380 |
| 486 | 498 | 512 | 469 | 476 | 469 | 468 | 460 | 461 | 436 | 466 | 428 | 551 | 467 | 502 | 484 |
| 556 | 483 | 577 | 441 | 552 | 556 | 471 | 442 | 654 | 400 | 438 | 403 | 556 | 434 | 598 | 459 |
| 3,423 | 3,807 | 3,729 | 3,211 | 3,444 | 3,471 | 3,351 | 3,217 | 4,011 | 3,085 | 3,279 | 3,705 | 3,954 | 3,100 | 3,742 | 3,333 |
| 5,734 | 7,063 | 6,185 | 6,202 | 5,751 | 5,817 | 6,358 | 6,115 | 6,779 | 5,260 | 5,568 | 6,443 | 7,297 | 5,986 | 6,029 | 6,616 |

COUNTY

| | | | | | | | | | | | | | | | |
|-----|-----|-----|-----|-----|-----|-----|-----|-----|-----|-----|-----|-----|-----|-----|-----|
| 111 | 53 | 105 | 53 | 100 | 105 | 52 | 50 | 106 | 98 | 108 | 51 | 54 | 53 | 97 | 61 |
| 108 | 98 | 106 | 93 | 108 | 110 | 86 | 85 | 114 | 109 | 108 | 85 | 86 | 86 | 106 | 96 |
| 84 | 117 | 120 | 92 | 101 | 103 | 99 | 99 | 110 | 99 | 102 | 95 | 101 | 95 | 106 | 102 |
| 141 | 104 | 141 | 94 | 139 | 143 | 93 | 88 | 144 | 138 | 141 | 90 | 91 | 91 | 141 | 95 |
| 274 | 136 | 276 | 113 | 258 | 263 | 115 | 204 | 283 | 264 | 268 | 105 | 105 | 110 | 272 | 124 |
| 74 | 70 | 72 | 66 | 68 | 64 | 69 | 66 | 58 | 60 | 64 | 69 | 73 | 70 | 64 | 77 |
| 78 | 99 | 82 | 95 | 80 | 78 | 94 | 96 | 88 | 80 | 82 | 89 | 92 | 89 | 81 | 94 |
| 103 | 63 | 109 | 55 | 101 | 98 | 57 | 63 | 114 | 105 | 103 | 49 | 51 | 49 | 114 | 49 |
| 239 | 191 | 240 | 179 | 239 | 241 | 185 | 174 | 249 | 241 | 242 | 169 | 175 | 181 | 242 | 187 |
| 67 | 121 | 73 | 112 | 65 | 66 | 117 | 118 | 74 | 66 | 68 | 112 | 117 | 118 | 68 | 117 |
| 76 | 129 | 75 | 109 | 69 | 63 | 111 | 109 | 79 | 66 | 71 | 110 | 110 | 106 | 66 | 128 |
| 278 | 228 | 276 | 218 | 276 | 277 | 215 | 212 | 281 | 276 | 277 | 211 | 210 | 216 | 278 | 218 |
| 63 | 78 | 65 | 72 | 58 | 57 | 73 | 69 | 70 | 58 | 60 | 63 | 68 | 67 | 67 | 75 |
| 90 | 60 | 92 | 56 | 89 | 89 | 57 | 56 | 93 | 87 | 90 | 55 | 55 | 55 | 88 | 58 |
| 127 | 194 | 139 | 175 | 129 | 120 | 176 | 176 | 137 | 122 | 122 | 173 | 178 | 177 | 132 | 176 |
| 147 | 261 | 147 | 250 | 142 | 143 | 250 | 244 | 161 | 148 | 156 | 243 | 242 | 238 | 142 | 264 |
| 285 | 322 | 330 | 309 | 329 | 323 | 300 | 293 | 341 | 320 | 340 | 293 | 292 | 287 | 321 | 315 |
| 430 | 401 | 435 | 390 | 428 | 429 | 389 | 376 | 466 | 440 | 448 | 370 | 364 | 365 | 463 | 364 |
| 308 | 510 | 330 | 485 | 304 | 302 | 490 | 479 | 333 | 300 | 309 | 469 | 484 | 480 | 344 | 465 |
| 426 | 678 | 444 | 663 | 427 | 428 | 670 | 650 | 453 | 440 | 441 | 647 | 651 | 643 | 458 | 647 |
| 475 | 895 | 502 | 862 | 477 | 475 | 861 | 848 | 526 | 483 | 483 | 834 | 847 | 842 | 494 | 858 |

First District

LEE

| PRECINCTS | U. S. Senator | | Governor | | Lieutenant Governor | | Secretary of State | | Auditor of State | | Treasurer of State | |
|----------------------|------------------|-------------------|------------------|------------------|---------------------|-------------------|---------------------|----------------|------------------|-----------------|-----------------------|-----------------|
| | Marin Republican | Gillette Democrat | Hoegh Republican | Herring Democrat | Eithon Republican | Rawlings Democrat | Synhorst Republican | Davey Democrat | Akers Republican | Weddle Democrat | Abrahamson Republican | Hansen Democrat |
| Keokuk—1st Ward..... | 512 | 312 | 442 | 375 | 463 | 324 | 538 | 308 | 504 | 294 | 488 | 308 |
| 2nd Ward..... | 222 | 584 | 194 | 601 | 197 | 586 | 201 | 381 | 212 | 571 | 207 | 580 |
| 3rd Ward..... | 642 | 438 | 595 | 483 | 614 | 434 | 635 | 418 | 649 | 394 | 637 | 410 |
| 4th Ward..... | 165 | 340 | 153 | 341 | 156 | 334 | 159 | 331 | 164 | 325 | 159 | 334 |
| 5th Ward..... | 771 | 571 | 686 | 631 | 710 | 585 | 728 | 560 | 746 | 540 | 729 | 562 |
| 6th Ward..... | 353 | 426 | 319 | 448 | 325 | 415 | 328 | 410 | 342 | 398 | 326 | 407 |
| 7th Ward..... | 428 | 479 | 398 | 503 | 403 | 472 | 413 | 463 | 424 | 447 | 414 | 461 |
| Total..... | 7,588 | 7,796 | 6,558 | 8,707 | 6,768 | 7,966 | 7,207 | 7,398 | 7,425 | 7,290 | 7,213 | 7,510 |

LOUISA

| | | | | | | | | | | | | |
|------------------------|-------|-------|-------|-------|-------|-------|-------|-------|-------|-------|-------|-------|
| Columbus City..... | 229 | 97 | 226 | 99 | 228 | 89 | 230 | 84 | 234 | 82 | 226 | 85 |
| Columbus Junction..... | 315 | 122 | 281 | 151 | 295 | 125 | 298 | 120 | 306 | 115 | 303 | 121 |
| Concord..... | 74 | 90 | 76 | 87 | 75 | 85 | 81 | 79 | 81 | 80 | 79 | 81 |
| Cotter..... | 78 | 11 | 78 | 13 | 77 | 9 | 78 | 9 | 79 | 8 | 78 | 10 |
| Eliot..... | 109 | 103 | 100 | 115 | 100 | 104 | 102 | 103 | 106 | 100 | 101 | 104 |
| Elm Grove..... | 119 | 28 | 119 | 28 | 122 | 24 | 125 | 23 | 126 | 20 | 125 | 19 |
| Grandview..... | 139 | 56 | 128 | 62 | 137 | 52 | 140 | 50 | 140 | 50 | 133 | 54 |
| Hopewell..... | 26 | 33 | 26 | 33 | 27 | 31 | 27 | 31 | 27 | 31 | 27 | 31 |
| Jefferson..... | 42 | 25 | 43 | 24 | 42 | 24 | 43 | 22 | 43 | 22 | 44 | 21 |
| Letts..... | 95 | 75 | 100 | 70 | 97 | 66 | 98 | 64 | 101 | 62 | 98 | 66 |
| Marshall..... | 83 | 45 | 79 | 48 | 79 | 44 | 85 | 37 | 85 | 37 | 82 | 41 |
| Morning Sun..... | 333 | 166 | 309 | 186 | 312 | 166 | 324 | 167 | 327 | 153 | 326 | 154 |
| Oakland..... | 36 | 30 | 32 | 31 | 31 | 26 | 31 | 26 | 31 | 27 | 32 | 26 |
| Port Louisa..... | 35 | 23 | 39 | 19 | 38 | 19 | 39 | 17 | 39 | 16 | 39 | 16 |
| Union..... | 74 | 36 | 69 | 37 | 70 | 34 | 72 | 32 | 77 | 30 | 67 | 35 |
| Wapello City..... | 392 | 221 | 373 | 235 | 380 | 216 | 400 | 193 | 406 | 153 | 398 | 189 |
| Wapello Twp..... | 133 | 70 | 130 | 75 | 133 | 58 | 136 | 53 | 138 | 52 | 137 | 53 |
| Total..... | 2,312 | 1,231 | 2,206 | 1,313 | 2,243 | 1,171 | 2,309 | 1,100 | 2,346 | 1,068 | 2,295 | 1,106 |

MUSCATINE

| | | | | | | | | | | | | |
|--------------------------|-------|-------|-------|-------|-------|-------|-------|-------|-------|-------|-------|-------|
| Bloomington..... | 164 | 74 | 159 | 78 | 165 | 66 | 166 | 65 | 170 | 64 | 163 | 69 |
| Cedar..... | 60 | 30 | 62 | 27 | 61 | 21 | 67 | 20 | 69 | 17 | 66 | 19 |
| Fruitland..... | 115 | 133 | 116 | 133 | 116 | 127 | 113 | 125 | 116 | 126 | 114 | 128 |
| Fulton..... | 94 | 80 | 87 | 88 | 88 | 79 | 94 | 71 | 98 | 70 | 94 | 72 |
| Goshen..... | 122 | 69 | 122 | 69 | 124 | 64 | 127 | 61 | 128 | 60 | 119 | 69 |
| Lake..... | 69 | 64 | 78 | 53 | 72 | 56 | 78 | 48 | 76 | 49 | 73 | 54 |
| Montpelier..... | 44 | 70 | 43 | 71 | 44 | 69 | 43 | 69 | 44 | 67 | 48 | 67 |
| Moscow..... | 83 | 64 | 78 | 60 | 81 | 69 | 83 | 61 | 84 | 59 | 82 | 60 |
| Orono..... | 86 | 60 | 74 | 68 | 77 | 58 | 77 | 60 | 81 | 53 | 79 | 56 |
| Pike..... | 143 | 167 | 144 | 162 | 146 | 149 | 151 | 146 | 152 | 144 | 146 | 150 |
| Seventy-Six..... | 70 | 83 | 62 | 87 | 71 | 75 | 73 | 73 | 70 | 74 | 71 | 76 |
| Sweetland..... | 179 | 118 | 179 | 111 | 173 | 108 | 180 | 105 | 179 | 106 | 173 | 111 |
| Wapsiconoc..... | 630 | 331 | 626 | 331 | 646 | 303 | 654 | 293 | 664 | 287 | 660 | 289 |
| Wilton..... | 409 | 230 | 385 | 253 | 405 | 216 | 418 | 211 | 420 | 206 | 406 | 221 |
| Muscataine—1st Ward..... | 787 | 737 | 695 | 816 | 744 | 716 | 788 | 674 | 788 | 660 | 787 | 680 |
| 2nd Ward..... | 817 | 464 | 746 | 517 | 782 | 450 | 810 | 411 | 817 | 408 | 797 | 424 |
| 3rd Ward..... | 752 | 598 | 675 | 664 | 719 | 578 | 753 | 551 | 753 | 546 | 737 | 563 |
| 4th Ward..... | 299 | 579 | 272 | 587 | 276 | 567 | 280 | 561 | 282 | 555 | 275 | 567 |
| 5th Ward..... | 664 | 553 | 603 | 606 | 624 | 553 | 653 | 527 | 649 | 523 | 641 | 530 |
| Total..... | 5,592 | 4,494 | 5,204 | 4,793 | 5,414 | 4,324 | 5,608 | 4,136 | 5,640 | 4,074 | 5,511 | 4,205 |

COUNTY—Continued

| Secretary of Agriculture | | Attorney General | | Commerce Commissioners | | | | Judges of the Supreme Court | | | | | Representative in Congress | | |
|--------------------------|----------------------|--------------------------|---------------------|------------------------|-----------------------|--------------------|--------------------|-----------------------------|----------------------|---------------------|-----------------------|---------------------|----------------------------|-------------------------|----------------------|
| Spry Republican | Loveland Democrat | Countryman Republican | Plummer Democrat | Ropes Republican | Tullman Republican | Conway Democrat | Vaughn Democrat | Larson Republican | Murphy Republican | Smith Republican | Hullinger Democrat | Messner Democrat | Shepherd Democrat | Schwengel Republican | O'Connor Democrat |
| 490 | 311 | 498 | 303 | 486 | 495 | 303 | 295 | 505 | 485 | 492 | 288 | 295 | 295 | 505 | 280 |
| 205 | 580 | 200 | 587 | 200 | 197 | 580 | 575 | 207 | 198 | 195 | 579 | 577 | 575 | 213 | 573 |
| 626 | 425 | 632 | 411 | 606 | 606 | 408 | 398 | 647 | 625 | 624 | 389 | 393 | 392 | 653 | 397 |
| 157 | 332 | 158 | 331 | 163 | 157 | 332 | 315 | 165 | 156 | 159 | 323 | 322 | 325 | 170 | 317 |
| 723 | 576 | 729 | 566 | 728 | 731 | 549 | 550 | 760 | 726 | 724 | 640 | 553 | 549 | 773 | 519 |
| 324 | 314 | 325 | 411 | 327 | 323 | 404 | 397 | 330 | 329 | 323 | 402 | 399 | 397 | 345 | 391 |
| 411 | 465 | 412 | 459 | 402 | 408 | 461 | 450 | 426 | 403 | 404 | 446 | 458 | 446 | 437 | 446 |
| 6,932 | 7,811 | 7,113 | 7,609 | 6,889 | 6,580 | 7,596 | 7,531 | 7,320 | 6,932 | 6,991 | 7,248 | 7,444 | 7,397 | 7,240 | 7,493 |

COUNTY

| | | | | | | | | | | | | | | | |
|-------|-------|-------|-------|-------|-------|-------|-------|-------|-------|-------|-------|-------|-------|-------|-------|
| 226 | 91 | 228 | 80 | 225 | 222 | 84 | 84 | 225 | 221 | 225 | 82 | 85 | 83 | 221 | 95 |
| 296 | 126 | 301 | 120 | 292 | 295 | 118 | 116 | 298 | 298 | 299 | 115 | 116 | 114 | 304 | 118 |
| 78 | 86 | 74 | 72 | 74 | 73 | 81 | 80 | 80 | 74 | 75 | 77 | 80 | 79 | 75 | 81 |
| 76 | 11 | 79 | 8 | 78 | 78 | 7 | 7 | 77 | 76 | 76 | 10 | 10 | 10 | 75 | 13 |
| 99 | 108 | 102 | 103 | 102 | 103 | 102 | 98 | 103 | 103 | 101 | 98 | 98 | 100 | 100 | 99 |
| 119 | 27 | 122 | 23 | 120 | 123 | 22 | 19 | 122 | 119 | 119 | 24 | 24 | 22 | 123 | 23 |
| 127 | 63 | 136 | 50 | 126 | 129 | 54 | 52 | 133 | 127 | 131 | 50 | 53 | 49 | 137 | 51 |
| 26 | 32 | 27 | 30 | 26 | 27 | 32 | 31 | 27 | 26 | 26 | 31 | 32 | 32 | 24 | 35 |
| 40 | 25 | 40 | 24 | 41 | 41 | 22 | 19 | 44 | 41 | 41 | 20 | 21 | 20 | 40 | 25 |
| 90 | 75 | 97 | 65 | 97 | 93 | 68 | 63 | 98 | 90 | 91 | 62 | 66 | 66 | 96 | 69 |
| 79 | 43 | 81 | 39 | 75 | 77 | 40 | 39 | 83 | 75 | 77 | 38 | 41 | 39 | 81 | 43 |
| 312 | 171 | 316 | 159 | 317 | 317 | 154 | 149 | 326 | 310 | 309 | 147 | 157 | 156 | 326 | 153 |
| 32 | 27 | 30 | 26 | 29 | 27 | 28 | 26 | 30 | 27 | 26 | 25 | 26 | 25 | 26 | 37 |
| 36 | 21 | 39 | 16 | 34 | 35 | 13 | 17 | 38 | 34 | 36 | 18 | 19 | 17 | 35 | 19 |
| 73 | 32 | 72 | 31 | 69 | 70 | 32 | 31 | 74 | 71 | 70 | 29 | 31 | 32 | 66 | 39 |
| 385 | 210 | 389 | 198 | 376 | 374 | 195 | 190 | 391 | 383 | 404 | 195 | 191 | 193 | 392 | 196 |
| 133 | 63 | 132 | 54 | 131 | 128 | 55 | 54 | 135 | 129 | 130 | 53 | 55 | 59 | 127 | 68 |
| 2,227 | 1,211 | 2,265 | 1,098 | 2,212 | 2,212 | 1,112 | 1,075 | 2,287 | 2,204 | 2,236 | 1,074 | 1,105 | 1,096 | 2,247 | 1,164 |

COUNTY

| | | | | | | | | | | | | | | | |
|-------|-------|-------|-------|-------|-------|-------|-------|-------|-------|-------|-------|-------|-------|-------|-------|
| 155 | 78 | 166 | 65 | 158 | 160 | 80 | 71 | 168 | 159 | 162 | 68 | 69 | 68 | 164 | 71 |
| 62 | 26 | 64 | 21 | 57 | 60 | 30 | 22 | 66 | 61 | 61 | 19 | 20 | 23 | 58 | 28 |
| 113 | 128 | 115 | 125 | 108 | 110 | 135 | 125 | 118 | 113 | 114 | 120 | 120 | 126 | 116 | 125 |
| 88 | 85 | 92 | 73 | 82 | 86 | 87 | 79 | 97 | 92 | 89 | 69 | 76 | 76 | 101 | 70 |
| 117 | 70 | 128 | 60 | 121 | 124 | 69 | 64 | 130 | 122 | 125 | 58 | 66 | 62 | 121 | 67 |
| 89 | 58 | 78 | 51 | 59 | 64 | 72 | 59 | 76 | 67 | 70 | 49 | 58 | 54 | 63 | 66 |
| 41 | 70 | 43 | 87 | 42 | 41 | 70 | 66 | 45 | 42 | 42 | 65 | 66 | 67 | 42 | 68 |
| 80 | 65 | 83 | 58 | 76 | 79 | 66 | 59 | 84 | 81 | 81 | 61 | 62 | 62 | 79 | 62 |
| 71 | 62 | 78 | 54 | 67 | 69 | 66 | 61 | 80 | 78 | 75 | 53 | 58 | 59 | 69 | 70 |
| 145 | 154 | 146 | 153 | 141 | 143 | 154 | 146 | 154 | 149 | 144 | 140 | 147 | 148 | 143 | 158 |
| 66 | 81 | 88 | 76 | 60 | 66 | 87 | 75 | 73 | 68 | 71 | 70 | 73 | 71 | 71 | 78 |
| 173 | 114 | 173 | 108 | 168 | 169 | 119 | 109 | 175 | 170 | 174 | 106 | 111 | 105 | 174 | 111 |
| 642 | 308 | 650 | 295 | 648 | 645 | 301 | 295 | 665 | 647 | 650 | 284 | 301 | 291 | 651 | 304 |
| 393 | 236 | 412 | 214 | 389 | 395 | 233 | 219 | 412 | 404 | 400 | 212 | 222 | 217 | 403 | 226 |
| 763 | 705 | 762 | 684 | 693 | 733 | 308 | 652 | 792 | 780 | 772 | 654 | 667 | 663 | 801 | 678 |
| 791 | 443 | 786 | 428 | 730 | 758 | 527 | 421 | 808 | 789 | 792 | 413 | 420 | 410 | 822 | 423 |
| 726 | 584 | 724 | 563 | 699 | 706 | 670 | 555 | 748 | 727 | 731 | 549 | 560 | 551 | 757 | 560 |
| 281 | 569 | 274 | 562 | 252 | 261 | 624 | 582 | 286 | 274 | 278 | 550 | 558 | 554 | 281 | 576 |
| 636 | 540 | 632 | 534 | 586 | 618 | 613 | 525 | 650 | 628 | 638 | 508 | 524 | 516 | 656 | 531 |
| 5,411 | 4,376 | 5,471 | 4,191 | 5,096 | 5,287 | 4,811 | 4,195 | 5,627 | 5,449 | 5,469 | 4,046 | 4,178 | 4,123 | 5,572 | 4,272 |

First District

SCOTT

| PRECINCTS | U. S. Senator | | Governor | | Lieutenant Governor | | Secretary of State | | Auditor of State | | Treasurer of State | |
|--------------------------------|-------------------------|-------------------|------------------|------------------|---------------------|-------------------|---------------------|----------------|-------------------|-----------------|-----------------------|-----------------|
| | Martin Republican | Gillette Democrat | Hoegh Republican | Herring Democrat | Eithon Republican | Rawlings Democrat | Synhorst Republican | Davey Democrat | Alters Republican | Weddle Democrat | Abrahamson Republican | Hansen Democrat |
| | City of Davenport Twp.— | | | | | | | | | | | |
| 1st Ward, 1st Prec. | 238 | 437 | 212 | 455 | 218 | 441 | 223 | 429 | 230 | 425 | 216 | 433 |
| 1st Ward, 2nd Prec. | 444 | 672 | 387 | 778 | 396 | 735 | 409 | 728 | 418 | 707 | 411 | 729 |
| 1st Ward, 3rd Prec. | 459 | 636 | 372 | 706 | 407 | 659 | 420 | 638 | 437 | 620 | 423 | 636 |
| 1st Ward, 4th Prec. | 268 | 477 | 223 | 512 | 247 | 468 | 259 | 455 | 263 | 451 | 248 | 461 |
| 2nd Ward, 1st Prec. | 125 | 267 | 110 | 275 | 112 | 267 | 115 | 260 | 117 | 260 | 115 | 261 |
| 2nd Ward, 2nd Prec. | 220 | 459 | 200 | 478 | 199 | 464 | 208 | 460 | 216 | 440 | 207 | 451 |
| 2nd Ward, 3rd Prec. | 941 | 889 | 744 | 1,057 | 787 | 981 | 837 | 921 | 841 | 913 | 827 | 921 |
| 2nd Ward, 4th Prec. | 738 | 680 | 628 | 785 | 688 | 676 | 718 | 648 | 732 | 621 | 694 | 661 |
| 3rd Ward, 1st Prec. | 97 | 252 | 88 | 255 | 85 | 246 | 88 | 242 | 92 | 242 | 85 | 248 |
| 3rd Ward, 2nd Prec. | 241 | 413 | 209 | 436 | 214 | 428 | 220 | 411 | 231 | 403 | 222 | 414 |
| 3rd Ward, 3rd Prec. | 539 | 457 | 459 | 513 | 492 | 463 | 517 | 441 | 520 | 436 | 515 | 444 |
| 3rd Ward, 4th Prec. | 701 | 456 | 590 | 558 | 648 | 475 | 682 | 441 | 691 | 428 | 681 | 440 |
| 4th Ward, 1st Prec. | 199 | 314 | 169 | 331 | 179 | 304 | 186 | 295 | 185 | 298 | 181 | 303 |
| 4th Ward, 2nd Prec. | 320 | 319 | 276 | 351 | 284 | 322 | 296 | 309 | 295 | 308 | 288 | 309 |
| 4th Ward, 3rd Prec. | 506 | 323 | 371 | 371 | 455 | 327 | 485 | 301 | 489 | 290 | 480 | 305 |
| 4th Ward, 4th Prec. | 657 | 384 | 604 | 444 | 619 | 396 | 636 | 377 | 649 | 364 | 640 | 372 |
| 5th Ward, 1st Prec. | 224 | 241 | 187 | 272 | 209 | 251 | 213 | 234 | 215 | 238 | 217 | 239 |
| 5th Ward, 2nd Prec. | 446 | 637 | 382 | 688 | 403 | 647 | 424 | 624 | 428 | 610 | 418 | 622 |
| 5th Ward, 3rd Prec. | 708 | 539 | 638 | 589 | 665 | 550 | 688 | 517 | 691 | 510 | 683 | 530 |
| 5th Ward, 4th Prec. | 971 | 507 | 845 | 610 | 898 | 531 | 944 | 480 | 955 | 467 | 950 | 484 |
| 6th Ward, 1st Prec. | 402 | 485 | 351 | 523 | 369 | 495 | 393 | 471 | 393 | 469 | 382 | 480 |
| 6th Ward, 2nd Prec. | 805 | 608 | 704 | 689 | 733 | 627 | 764 | 600 | 771 | 590 | 760 | 603 |
| 6th Ward, 3rd Prec. | 635 | 449 | 559 | 509 | 601 | 450 | 617 | 430 | 632 | 415 | 612 | 431 |
| 6th Ward, 4th Prec. | 1,346 | 546 | 1,161 | 709 | 1,290 | 544 | 1,349 | 486 | 1,366 | 457 | 1,360 | 469 |
| Total—City of Davenport | 12,230 | 11,486 | 10,467 | 12,894 | 11,196 | 11,747 | 11,691 | 11,198 | 11,857 | 10,980 | 11,615 | 11,246 |
| City of Bettendorf Twp. | | | | | | | | | | | | |
| 1st Ward | 862 | 307 | 588 | 372 | 617 | 328 | 643 | 301 | 658 | 289 | 642 | 302 |
| 2nd Ward | 406 | 331 | 337 | 396 | 357 | 357 | 381 | 340 | 386 | 333 | 378 | 338 |
| 3rd Ward | 332 | 366 | 280 | 403 | 290 | 388 | 299 | 373 | 302 | 372 | 297 | 380 |
| Allens Grove Twp. | 87 | 86 | 82 | 86 | 87 | 75 | 89 | 72 | 84 | 64 | 91 | 65 |
| Blue Grass Twp.—1st Prec. | 194 | 86 | 160 | 110 | 165 | 88 | 175 | 80 | 174 | 77 | 171 | 81 |
| 2nd Prec. | 137 | 99 | 119 | 114 | 124 | 96 | 131 | 94 | 128 | 86 | 128 | 87 |
| Buffalo Twp.—1st Prec. | 152 | 293 | 135 | 303 | 142 | 287 | 148 | 277 | 154 | 268 | 144 | 281 |
| 2nd Prec. | 59 | 68 | 51 | 72 | 55 | 65 | 60 | 60 | 62 | 56 | 62 | 60 |
| Butler Twp. | 97 | 146 | 94 | 150 | 84 | 141 | 93 | 139 | 101 | 128 | 95 | 134 |
| Cleona Twp. | 73 | 45 | 62 | 54 | 70 | 39 | 74 | 40 | 78 | 37 | 73 | 41 |
| Davenport Twp.—1st Prec. | 317 | 371 | 276 | 394 | 278 | 378 | 295 | 365 | 296 | 355 | 287 | 361 |
| 2nd Prec. | 119 | 136 | 110 | 142 | 112 | 126 | 109 | 122 | 112 | 116 | 109 | 119 |
| Hickory Grove Twp. | 132 | 109 | 111 | 125 | 109 | 106 | 115 | 105 | 121 | 97 | 118 | 103 |
| LeClaire Twp. | 452 | 269 | 397 | 315 | 408 | 282 | 426 | 260 | 429 | 256 | 426 | 263 |
| Liberty Twp. | 109 | 67 | 94 | 79 | 100 | 64 | 107 | 55 | 104 | 57 | 100 | 63 |
| Lincoln Twp. | 109 | 82 | 102 | 87 | 105 | 74 | 104 | 78 | 108 | 69 | 110 | 72 |
| Pleasant Valley Twp.—1st Prec. | 219 | 164 | 192 | 187 | 198 | 159 | 203 | 152 | 204 | 148 | 203 | 154 |
| 2nd Prec. | 176 | 222 | 155 | 226 | 160 | 213 | 164 | 207 | 164 | 200 | 163 | 208 |
| Princeton Twp. | 231 | 109 | 208 | 129 | 220 | 105 | 224 | 102 | 224 | 102 | 218 | 108 |
| Rockingham Twp. | 124 | 207 | 97 | 232 | 107 | 212 | 113 | 209 | 121 | 202 | 116 | 207 |
| Sheridan Twp. | 235 | 141 | 199 | 191 | 209 | 143 | 117 | 135 | 222 | 123 | 231 | 132 |
| Winfield Twp. | 124 | 130 | 109 | 137 | 114 | 124 | 118 | 120 | 120 | 115 | 118 | 120 |
| Total Outside Davenport | 4,546 | 3,834 | 3,956 | 4,304 | 4,104 | 3,849 | 4,188 | 3,686 | 4,362 | 3,649 | 4,280 | 3,669 |
| Grand Total | 16,776 | 15,270 | 14,423 | 17,198 | 15,300 | 15,596 | 15,879 | 14,884 | 16,219 | 14,509 | 15,895 | 14,915 |

COUNTY

| Secretary of Agriculture | | Attorney General | | Commerce Commissioners | | | | Judges of the Supreme Court | | | | | Representative in Congress | | |
|--------------------------|-------------------|-----------------------|------------------|------------------------|--------------------|-----------------|-----------------|-----------------------------|---------------------|------------------|--------------------|------------------|----------------------------|----------------------|-------------------|
| Spry Republican | Loveland Democrat | Countryman Republican | Plummer Democrat | Ropes Republican | Tallman Republican | Conway Democrat | Vaughn Democrat | Larson Republican | Mulroney Republican | Smith Republican | Hullinger Democrat | Messery Democrat | Shepherd Democrat | Schwengel Republican | O'Connor Democrat |
| 211 | 439 | 217 | 432 | 213 | 214 | 425 | 432 | 230 | 215 | 216 | 415 | 426 | 421 | 275 | 379 |
| 398 | 736 | 409 | 723 | 399 | 407 | 706 | 695 | 421 | 405 | 408 | 685 | 691 | 679 | 532 | 603 |
| 409 | 653 | 421 | 637 | 410 | 515 | 631 | 624 | 427 | 415 | 421 | 619 | 619 | 609 | 504 | 557 |
| 246 | 465 | 251 | 456 | 245 | 251 | 444 | 439 | 245 | 243 | 234 | 441 | 447 | 437 | 308 | 404 |
| 118 | 265 | 118 | 259 | 113 | 117 | 260 | 257 | 115 | 111 | 119 | 255 | 256 | 256 | 149 | 234 |
| 197 | 459 | 207 | 444 | 201 | 208 | 449 | 444 | 208 | 200 | 208 | 440 | 445 | 437 | 252 | 401 |
| 793 | 984 | 826 | 916 | 787 | 792 | 940 | 932 | 821 | 795 | 822 | 905 | 924 | 894 | 1,019 | 767 |
| 672 | 695 | 708 | 648 | 687 | 670 | 644 | 637 | 704 | 678 | 690 | 625 | 631 | 615 | 845 | 528 |
| 90 | 248 | 91 | 242 | 80 | 85 | 243 | 241 | 85 | 89 | 88 | 240 | 242 | 239 | 113 | 226 |
| 219 | 421 | 223 | 409 | 212 | 214 | 423 | 416 | 227 | 216 | 225 | 403 | 407 | 402 | 269 | 379 |
| 507 | 452 | 517 | 437 | 505 | 507 | 432 | 426 | 525 | 511 | 513 | 410 | 418 | 417 | 598 | 372 |
| 639 | 484 | 668 | 441 | 651 | 636 | 448 | 452 | 677 | 656 | 662 | 431 | 443 | 531 | 748 | 388 |
| 181 | 304 | 175 | 303 | 175 | 180 | 298 | 287 | 190 | 180 | 183 | 282 | 291 | 288 | 216 | 277 |
| 294 | 306 | 291 | 305 | 280 | 285 | 311 | 309 | 285 | 288 | 292 | 298 | 299 | 297 | 322 | 297 |
| 462 | 319 | 479 | 302 | 467 | 469 | 312 | 301 | 490 | 486 | 480 | 284 | 285 | 286 | 523 | 274 |
| 610 | 401 | 638 | 380 | 612 | 631 | 365 | 358 | 612 | 637 | 631 | 347 | 356 | 359 | 720 | 315 |
| 209 | 245 | 209 | 241 | 204 | 206 | 241 | 241 | 210 | 206 | 205 | 237 | 238 | 238 | 228 | 225 |
| 400 | 639 | 414 | 618 | 408 | 412 | 619 | 601 | 423 | 418 | 427 | 606 | 605 | 606 | 487 | 561 |
| 665 | 541 | 679 | 527 | 677 | 671 | 516 | 512 | 689 | 681 | 681 | 506 | 508 | 502 | 783 | 481 |
| 916 | 518 | 935 | 478 | 902 | 906 | 497 | 488 | 949 | 915 | 939 | 460 | 484 | 455 | 1,028 | 422 |
| 374 | 489 | 384 | 474 | 371 | 369 | 477 | 473 | 388 | 372 | 376 | 453 | 464 | 460 | 445 | 411 |
| 743 | 622 | 757 | 597 | 740 | 737 | 606 | 604 | 765 | 764 | 765 | 581 | 582 | 583 | 840 | 544 |
| 610 | 447 | 619 | 423 | 601 | 602 | 430 | 434 | 628 | 604 | 611 | 416 | 431 | 419 | 695 | 363 |
| 1,310 | 527 | 1,320 | 500 | 1,323 | 1,326 | 478 | 464 | 1,363 | 1,317 | 1,344 | 450 | 469 | 447 | 1,448 | 410 |
| 11,269 | 11,639 | 11,556 | 11,168 | 11,273 | 11,405 | 11,195 | 11,067 | 11,667 | 11,402 | 11,540 | 10,789 | 10,963 | 10,877 | 13,345 | 9,823 |
| 618 | 331 | 641 | 305 | 637 | 641 | 302 | 297 | 641 | 638 | 641 | 301 | 304 | 294 | 693 | 251 |
| 364 | 350 | 376 | 352 | 366 | 369 | 342 | 329 | 382 | 370 | 376 | 320 | 336 | 323 | 417 | 305 |
| 286 | 389 | 293 | 381 | 282 | 285 | 387 | 383 | 300 | 292 | 294 | 370 | 380 | 373 | 346 | 331 |
| 88 | 77 | 93 | 63 | 81 | 82 | 68 | 71 | 93 | 90 | 86 | 61 | 64 | 66 | 104 | 60 |
| 164 | 92 | 169 | 79 | 159 | 164 | 78 | 75 | 164 | 156 | 161 | 80 | 80 | 79 | 205 | 64 |
| 117 | 102 | 124 | 89 | 116 | 113 | 97 | 98 | 126 | 124 | 128 | 87 | 87 | 86 | 154 | 75 |
| 147 | 283 | 154 | 266 | 142 | 138 | 277 | 275 | 143 | 141 | 144 | 272 | 278 | 269 | 174 | 258 |
| 58 | 65 | 57 | 62 | 54 | 53 | 63 | 63 | 54 | 54 | 59 | 63 | 62 | 61 | 72 | 53 |
| 89 | 145 | 92 | 134 | 83 | 87 | 137 | 137 | 93 | 83 | 88 | 130 | 136 | 131 | 109 | 127 |
| 63 | 52 | 72 | 40 | 64 | 67 | 47 | 44 | 70 | 65 | 65 | 45 | 45 | 46 | 84 | 35 |
| 279 | 372 | 281 | 366 | 286 | 282 | 347 | 348 | 294 | 282 | 281 | 337 | 350 | 354 | 330 | 328 |
| 101 | 131 | 105 | 121 | 102 | 99 | 123 | 117 | 105 | 106 | 106 | 123 | 118 | 123 | 128 | 108 |
| 105 | 124 | 111 | 104 | 108 | 105 | 101 | 98 | 118 | 108 | 110 | 98 | 95 | 93 | 145 | 85 |
| 414 | 278 | 429 | 262 | 410 | 411 | 269 | 270 | 427 | 413 | 421 | 261 | 258 | 282 | 451 | 246 |
| 92 | 76 | 101 | 57 | 98 | 98 | 61 | 59 | 109 | 104 | 106 | 54 | 52 | 51 | 129 | 43 |
| 104 | 82 | 111 | 68 | 105 | 103 | 75 | 70 | 109 | 99 | 108 | 66 | 73 | 68 | 121 | 62 |
| 199 | 165 | 202 | 157 | 196 | 199 | 156 | 149 | 210 | 200 | 207 | 146 | 144 | 145 | 235 | 130 |
| 162 | 208 | 165 | 204 | 163 | 160 | 206 | 202 | 265 | 158 | 157 | 198 | 210 | 204 | 196 | 183 |
| 212 | 117 | 223 | 107 | 218 | 213 | 103 | 107 | 225 | 219 | 217 | 100 | 100 | 100 | 241 | 89 |
| 116 | 208 | 115 | 209 | 107 | 107 | 211 | 207 | 115 | 111 | 113 | 204 | 205 | 209 | 132 | 192 |
| 214 | 148 | 223 | 131 | 219 | 216 | 130 | 130 | 231 | 221 | 221 | 118 | 123 | 123 | 268 | 101 |
| 117 | 123 | 123 | 116 | 112 | 112 | 120 | 118 | 117 | 114 | 116 | 117 | 117 | 113 | 124 | 116 |
| 4,106 | 3,918 | 4,260 | 3,658 | 4,108 | 4,104 | 3,700 | 3,647 | 4,391 | 4,148 | 4,206 | 3,551 | 3,617 | 3,573 | 4,858 | 3,242 |
| 15,375 | 15,557 | 15,816 | 14,821 | 15,381 | 15,509 | 14,895 | 14,714 | 16,058 | 15,550 | 15,745 | 14,340 | 14,580 | 14,450 | 18,203 | 13,065 |

First District

VAN BUREN

| PRECINCTS | U. S. Senator | | Governor | | Lieutenant Governor | | Secretary of State | | Auditor of State | | Treasurer of State | |
|-----------------|-------------------|-------------------|------------------|------------------|---------------------|-------------------|--------------------|----------------|------------------|-----------------|-----------------------|-----------------|
| | Martin Republican | Gillette Democrat | Hoezh Republican | Herring Democrat | Eithon Republican | Rawlings Democrat | Symonst Republican | Davey Democrat | Akers Republican | Weddle Democrat | Abrahamson Republican | Hansen Democrat |
| Bonaparte..... | 163 | 116 | 151 | 125 | 157 | 111 | 156 | 106 | 161 | 101 | 159 | 102 |
| Cantril..... | 133 | 79 | 128 | 85 | 127 | 78 | 132 | 75 | 134 | 72 | 130 | 74 |
| Cedar..... | 66 | 19 | 66 | 21 | 62 | 20 | 67 | 18 | 65 | 18 | 68 | 16 |
| Chequest..... | 75 | 50 | 76 | 49 | 76 | 45 | 75 | 44 | 74 | 45 | 77 | 45 |
| Des Moines..... | 53 | 52 | 57 | 47 | 52 | 45 | 52 | 45 | 53 | 42 | 50 | 43 |
| Douds..... | 151 | 83 | 149 | 82 | 149 | 70 | 152 | 70 | 158 | 66 | 146 | 72 |
| Farmington..... | 269 | 126 | 241 | 152 | 222 | 127 | 263 | 122 | 272 | 112 | 261 | 123 |
| Fremont..... | 147 | 71 | 145 | 74 | 148 | 50 | 146 | 65 | 147 | 64 | 146 | 64 |
| Harrisburg..... | 90 | 45 | 83 | 55 | 87 | 44 | 93 | 39 | 92 | 41 | 89 | 45 |
| Henry..... | 33 | 17 | 32 | 17 | 30 | 15 | 33 | 13 | 35 | 12 | 34 | 12 |
| Keosauqua..... | 391 | 166 | 365 | 186 | 376 | 151 | 394 | 124 | 392 | 131 | 383 | 130 |
| Lick Creek..... | 93 | 69 | 94 | 69 | 93 | 61 | 95 | 60 | 95 | 61 | 93 | 60 |
| Milton..... | 170 | 155 | 166 | 160 | 162 | 150 | 173 | 142 | 179 | 135 | 175 | 140 |
| Pittsburg..... | 64 | 24 | 59 | 28 | 56 | 26 | 60 | 23 | 61 | 22 | 59 | 22 |
| Selma..... | 66 | 55 | 72 | 48 | 66 | 48 | 65 | 46 | 69 | 44 | 63 | 47 |
| Stockport..... | 101 | 82 | 100 | 81 | 97 | 81 | 103 | 75 | 103 | 72 | 104 | 72 |
| Vernon..... | 104 | 39 | 98 | 44 | 99 | 38 | 103 | 34 | 102 | 36 | 99 | 34 |
| Washington..... | 35 | 30 | 33 | 30 | 33 | 29 | 34 | 28 | 35 | 27 | 34 | 28 |
| Winchester..... | 67 | 45 | 70 | 42 | 66 | 36 | 65 | 37 | 68 | 34 | 67 | 37 |
| Total..... | 2,271 | 1,323 | 2,185 | 1,395 | 2,158 | 1,225 | 2,261 | 1,168 | 2,295 | 1,136 | 2,237 | 1,166 |

WASHINGTON

| | | | | | | | | | | | | |
|-------------------------------|-------|-------|-------|-------|-------|-------|-------|-------|-------|-------|-------|-------|
| Brighton Twp..... | 187 | 146 | 181 | 151 | 181 | 139 | 187 | 127 | 189 | 129 | 185 | 130 |
| Cedar Twp..... | 106 | 47 | 98 | 56 | 104 | 51 | 113 | 46 | 107 | 48 | 109 | 49 |
| Clay Twp..... | 78 | 55 | 84 | 48 | 81 | 45 | 84 | 44 | 84 | 40 | 88 | 40 |
| Crawford Twp..... | 277 | 67 | 286 | 56 | 282 | 52 | 296 | 43 | 294 | 42 | 291 | 47 |
| Dutch Creek Twp..... | 100 | 40 | 100 | 43 | 96 | 38 | 100 | 37 | 96 | 40 | 95 | 37 |
| Kalona Prec..... | 158 | 67 | 154 | 70 | 158 | 60 | 162 | 54 | 163 | 55 | 159 | 58 |
| Richmond Prec..... | 43 | 106 | 41 | 107 | 39 | 98 | 42 | 97 | 39 | 97 | 39 | 97 |
| Franklin Center Prec..... | 78 | 47 | 72 | 50 | 73 | 47 | 77 | 40 | 78 | 39 | 79 | 40 |
| West Chester Prec..... | 88 | 47 | 88 | 47 | 95 | 34 | 94 | 35 | 99 | 31 | 89 | 38 |
| Highland Twp..... | 54 | 54 | 50 | 57 | 53 | 51 | 56 | 40 | 54 | 49 | 56 | 48 |
| Iowa Twp..... | 125 | 262 | 104 | 282 | 107 | 259 | 119 | 249 | 121 | 247 | 113 | 252 |
| Jackson Twp..... | 105 | 89 | 101 | 95 | 100 | 90 | 108 | 82 | 110 | 78 | 103 | 85 |
| Nira Precinct..... | 38 | 10 | 36 | 12 | 37 | 11 | 38 | 8 | 37 | 10 | 40 | 7 |
| Wellman Prec..... | 415 | 192 | 386 | 217 | 382 | 200 | 408 | 179 | 401 | 179 | 395 | 189 |
| Marion Twp..... | 61 | 63 | 63 | 61 | 66 | 54 | 66 | 53 | 63 | 55 | 66 | 50 |
| Oregon Twp..... | 269 | 99 | 264 | 102 | 268 | 90 | 271 | 84 | 275 | 79 | 275 | 80 |
| Seventy Six Twp..... | 109 | 54 | 102 | 58 | 99 | 55 | 103 | 50 | 107 | 45 | 107 | 45 |
| Washington Twp..... | 201 | 62 | 191 | 70 | 193 | 65 | 195 | 64 | 194 | 64 | 194 | 64 |
| Washington City—1st Ward..... | 223 | 124 | 213 | 131 | 215 | 120 | 225 | 114 | 222 | 113 | 222 | 113 |
| 2nd Ward..... | 431 | 238 | 414 | 248 | 415 | 233 | 427 | 222 | 438 | 211 | 425 | 221 |
| 3rd Ward..... | 715 | 228 | 676 | 245 | 669 | 242 | 708 | 204 | 707 | 193 | 694 | 201 |
| 4th Ward..... | 360 | 135 | 353 | 143 | 345 | 130 | 362 | 119 | 361 | 119 | 362 | 120 |
| Total..... | 4,221 | 2,232 | 4,057 | 2,349 | 4,056 | 2,164 | 4,241 | 1,991 | 4,239 | 1,963 | 4,186 | 2,011 |

COUNTY

| Secretary of Agriculture | | Attorney General | | Commerce Commissioners | | | | Judges of the Supreme Court | | | | | | Representative in Congress | |
|--------------------------|-------------------|---------------------|------------------|------------------------|--------------------|-----------------|-----------------|-----------------------------|---------------------|------------------|--------------------|-----------------|-------------------|----------------------------|-------------------|
| Spry Republican | Loveland Democrat | Coatsman Republican | Plummer Democrat | Ropes Republican | Tallman Republican | Conway Democrat | Vaughn Democrat | Larson Republican | Mulroney Republican | Smith Republican | Hullinger Democrat | Messer Democrat | Shepherd Democrat | Schwengel Republican | O'Connor Democrat |
| 158 | 108 | 159 | 100 | 160 | 157 | 99 | 99 | 159 | 153 | 153 | 100 | 101 | 102 | 158 | 98 |
| 130 | 75 | 128 | 73 | 125 | 128 | 69 | 68 | 134 | 127 | 129 | 64 | 66 | 66 | 125 | 72 |
| 65 | 19 | 66 | 16 | 62 | 63 | 17 | 16 | 63 | 61 | 61 | 17 | 16 | 18 | 63 | 18 |
| 74 | 45 | 72 | 47 | 71 | 70 | 46 | 46 | 72 | 69 | 69 | 47 | 48 | 48 | 69 | 50 |
| 52 | 49 | 50 | 44 | 49 | 46 | 45 | 45 | 50 | 48 | 47 | 41 | 41 | 43 | 49 | 43 |
| 150 | 71 | 147 | 71 | 141 | 142 | 73 | 72 | 148 | 143 | 144 | 68 | 70 | 68 | 144 | 73 |
| 260 | 126 | 265 | 118 | 258 | 254 | 121 | 122 | 262 | 256 | 260 | 116 | 118 | 120 | 255 | 128 |
| 146 | 66 | 147 | 64 | 144 | 144 | 66 | 66 | 147 | 146 | 145 | 64 | 64 | 65 | 145 | 67 |
| 86 | 47 | 89 | 43 | 90 | 88 | 41 | 42 | 92 | 88 | 89 | 40 | 42 | 40 | 91 | 40 |
| 34 | 15 | 33 | 12 | 32 | 33 | 13 | 13 | 33 | 34 | 33 | 12 | 12 | 4 | 35 | 11 |
| 396 | 137 | 379 | 134 | 375 | 370 | 128 | 123 | 376 | 375 | 375 | 131 | 126 | 125 | 373 | 143 |
| 90 | 65 | 96 | 60 | 95 | 94 | 55 | 56 | 95 | 91 | 91 | 55 | 56 | 55 | 97 | 56 |
| 167 | 147 | 167 | 137 | 163 | 161 | 141 | 134 | 164 | 159 | 157 | 138 | 137 | 139 | 155 | 151 |
| 60 | 25 | 58 | 22 | 59 | 58 | 20 | 20 | 62 | 59 | 57 | 20 | 21 | 24 | 54 | 26 |
| 65 | 50 | 63 | 47 | 63 | 59 | 46 | 46 | 63 | 57 | 58 | 46 | 48 | 46 | 63 | 41 |
| 102 | 75 | 105 | 70 | 100 | 100 | 73 | 68 | 103 | 98 | 100 | 70 | 72 | 69 | 102 | 72 |
| 103 | 37 | 101 | 35 | 101 | 97 | 34 | 32 | 100 | 97 | 98 | 34 | 30 | 32 | 96 | 36 |
| 33 | 31 | 34 | 28 | 32 | 33 | 29 | 28 | 32 | 31 | 33 | 28 | 29 | 29 | 30 | 32 |
| 64 | 45 | 69 | 34 | 65 | 66 | 37 | 35 | 70 | 65 | 66 | 35 | 35 | 34 | 66 | 35 |
| 2,236 | 1,233 | 2,228 | 1,155 | 2,185 | 2,163 | 1,153 | 1,131 | 2,225 | 2,157 | 2,165 | 1,126 | 1,132 | 1,130 | 2,170 | 1,192 |

COUNTY

| | | | | | | | | | | | | | | | |
|-------|-------|-------|-------|-------|-------|-------|-------|-------|-------|-------|-------|-------|-------|-------|-------|
| 184 | 137 | 183 | 129 | 176 | 177 | 133 | 129 | 184 | 174 | 174 | 127 | 134 | 128 | 178 | 138 |
| 98 | 60 | 109 | 46 | 105 | 104 | 44 | 43 | 108 | 101 | 104 | 43 | 48 | 45 | 98 | 57 |
| 79 | 50 | 85 | 43 | 77 | 78 | 42 | 42 | 78 | 78 | 79 | 44 | 44 | 41 | 78 | 45 |
| 277 | 60 | 291 | 42 | 275 | 273 | 53 | 52 | 295 | 277 | 283 | 41 | 51 | 46 | 283 | 52 |
| 91 | 49 | 97 | 38 | 88 | 92 | 40 | 37 | 94 | 88 | 89 | 38 | 42 | 40 | 88 | 46 |
| 156 | 64 | 158 | 55 | 164 | 155 | 61 | 59 | 165 | 152 | 152 | 55 | 65 | 62 | 153 | 63 |
| 37 | 104 | 37 | 98 | 36 | 35 | 99 | 99 | 37 | 35 | 37 | 99 | 101 | 96 | 32 | 104 |
| 70 | 47 | 75 | 40 | 73 | 72 | 42 | 39 | 73 | 67 | 70 | 42 | 45 | 40 | 71 | 44 |
| 89 | 42 | 88 | 38 | 88 | 90 | 34 | 32 | 93 | 88 | 85 | 33 | 35 | 37 | 83 | 44 |
| 51 | 52 | 55 | 49 | 51 | 45 | 52 | 53 | 55 | 48 | 50 | 47 | 54 | 48 | 41 | 65 |
| 108 | 265 | 108 | 259 | 109 | 107 | 255 | 252 | 116 | 108 | 107 | 253 | 268 | 257 | 102 | 276 |
| 100 | 92 | 107 | 83 | 104 | 101 | 85 | 84 | 106 | 102 | 103 | 82 | 85 | 82 | 97 | 92 |
| 37 | 11 | 40 | 8 | 34 | 36 | 10 | 10 | 37 | 37 | 39 | 7 | 9 | 6 | 34 | 9 |
| 389 | 214 | 385 | 199 | 384 | 387 | 189 | 183 | 399 | 383 | 387 | 179 | 192 | 184 | 379 | 203 |
| 60 | 59 | 61 | 52 | 60 | 60 | 54 | 51 | 65 | 59 | 59 | 50 | 52 | 52 | 63 | 54 |
| 264 | 91 | 271 | 81 | 261 | 261 | 90 | 81 | 263 | 255 | 258 | 82 | 89 | 84 | 267 | 85 |
| 101 | 59 | 107 | 45 | 108 | 106 | 46 | 47 | 107 | 101 | 105 | 47 | 50 | 44 | 99 | 62 |
| 191 | 68 | 193 | 61 | 197 | 193 | 61 | 62 | 194 | 196 | 194 | 57 | 61 | 60 | 193 | 66 |
| 219 | 117 | 221 | 113 | 214 | 214 | 116 | 116 | 221 | 214 | 213 | 109 | 113 | 111 | 215 | 122 |
| 421 | 231 | 423 | 223 | 431 | 427 | 217 | 211 | 428 | 420 | 422 | 216 | 221 | 218 | 426 | 226 |
| 687 | 217 | 695 | 204 | 679 | 681 | 204 | 199 | 700 | 676 | 678 | 189 | 212 | 205 | 680 | 221 |
| 357 | 129 | 358 | 119 | 367 | 353 | 124 | 122 | 359 | 351 | 351 | 119 | 124 | 122 | 356 | 123 |
| 4,066 | 2,215 | 4,147 | 2,024 | 4,055 | 4,045 | 2,051 | 2,000 | 4,177 | 4,007 | 4,039 | 1,959 | 2,095 | 2,008 | 4,014 | 2,187 |

Second District

ALLAMAKEE

| PRECINCTS | U. S. Senator | | Governor | | Lieutenant Governor | | Secretary of State | | Auditor of State | | Treasurer of State | |
|-----------------|-------------------|-------------------|------------------|------------------|---------------------|-------------------|--------------------|----------------|------------------|-----------------|-----------------------|-----------------|
| | Marion Republican | Gillette Democrat | Hoegh Republican | Herring Democrat | Etkin Republican | Rawlings Democrat | Sydnor Republican | Davey Democrat | Akers Republican | Weddle Democrat | Abrahamson Republican | Hausen Democrat |
| Center | 131 | 67 | 132 | 62 | 135 | 63 | 143 | 47 | 138 | 50 | 136 | 49 |
| Fairview | 33 | 32 | 27 | 37 | 32 | 32 | 33 | 32 | 34 | 30 | 32 | 32 |
| Franklin | 87 | 64 | 96 | 54 | 100 | 42 | 102 | 40 | 106 | 38 | 104 | 40 |
| French Creek | 53 | 58 | 51 | 57 | 52 | 55 | 52 | 55 | 54 | 54 | 54 | 53 |
| Hanover | 38 | 78 | 36 | 81 | 37 | 78 | 41 | 71 | 41 | 72 | 40 | 77 |
| Iowa | 137 | 145 | 141 | 139 | 139 | 124 | 150 | 120 | 138 | 123 | 136 | 125 |
| Jefferson | 209 | 74 | 203 | 80 | 210 | 69 | 206 | 72 | 210 | 64 | 205 | 69 |
| Lafayette | 60 | 132 | 65 | 125 | 62 | 126 | 65 | 123 | 67 | 119 | 64 | 122 |
| Lansing | 424 | 269 | 425 | 265 | 442 | 240 | 439 | 236 | 446 | 229 | 440 | 234 |
| Linton | 84 | 59 | 78 | 62 | 86 | 53 | 89 | 50 | 87 | 50 | 86 | 53 |
| Ludlow | 195 | 45 | 193 | 42 | 200 | 32 | 199 | 32 | 199 | 30 | 199 | 33 |
| Makes | 148 | 96 | 141 | 97 | 138 | 96 | 143 | 93 | 144 | 89 | 140 | 94 |
| Paint Creek | 225 | 98 | 217 | 107 | 225 | 88 | 226 | 87 | 228 | 83 | 226 | 87 |
| Post | 532 | 257 | 532 | 255 | 547 | 218 | 562 | 206 | 559 | 203 | 555 | 213 |
| Taylor | 66 | 158 | 63 | 163 | 66 | 158 | 62 | 158 | 65 | 154 | 64 | 155 |
| Union City | 115 | 34 | 120 | 27 | 118 | 24 | 116 | 25 | 118 | 23 | 119 | 23 |
| Union Prairie | 125 | 122 | 124 | 119 | 123 | 98 | 124 | 99 | 128 | 97 | 120 | 104 |
| Waterloo | 94 | 56 | 98 | 55 | 94 | 51 | 100 | 50 | 96 | 44 | 102 | 44 |
| Waukon—1st Ward | 428 | 189 | 388 | 220 | 407 | 195 | 420 | 182 | 431 | 169 | 429 | 173 |
| 2nd Ward | 264 | 196 | 255 | 207 | 253 | 187 | 256 | 181 | 260 | 177 | 257 | 182 |
| 3rd Ward | 383 | 213 | 359 | 233 | 378 | 196 | 376 | 192 | 381 | 190 | 370 | 194 |
| Total | 3,831 | 2,442 | 3,747 | 2,487 | 3,842 | 2,215 | 3,904 | 2,151 | 3,928 | 2,068 | 3,878 | 2,157 |

BENTON

| | | | | | | | | | | | | |
|-----------------------|-------|-------|-------|-------|-------|-------|-------|-------|-------|-------|-------|-------|
| Belle Plaine—1st Ward | 221 | 192 | 225 | 189 | 226 | 173 | 230 | 167 | 232 | 166 | 231 | 164 |
| 2nd Ward | 77 | 204 | 73 | 205 | 72 | 188 | 75 | 186 | 74 | 183 | 74 | 181 |
| 3rd Ward | 78 | 122 | 75 | 122 | 75 | 112 | 80 | 112 | 84 | 109 | 81 | 111 |
| Benton | 42 | 52 | 54 | 46 | 47 | 41 | 46 | 42 | 47 | 41 | 45 | 43 |
| Big Grove | 69 | 72 | 76 | 64 | 69 | 66 | 75 | 61 | 76 | 57 | 74 | 63 |
| Bruce | 47 | 56 | 54 | 51 | 52 | 54 | 56 | 42 | 56 | 39 | 55 | 41 |
| Canton | 67 | 58 | 72 | 52 | 69 | 49 | 74 | 44 | 72 | 43 | 73 | 45 |
| Cedar—Mt. Auburn | 131 | 61 | 131 | 60 | 130 | 53 | 135 | 46 | 134 | 43 | 131 | 47 |
| Eden | 42 | 52 | 49 | 59 | 46 | 53 | 52 | 41 | 51 | 45 | 51 | 45 |
| Eldorado—Newhall | 119 | 138 | 124 | 133 | 124 | 113 | 129 | 112 | 137 | 95 | 131 | 103 |
| Florence—Norway | 145 | 191 | 148 | 184 | 146 | 164 | 159 | 160 | 146 | 161 | 144 | 163 |
| Fremont—Atkins | 130 | 152 | 147 | 138 | 141 | 118 | 155 | 107 | 146 | 109 | 140 | 112 |
| Harrison | 78 | 45 | 87 | 39 | 84 | 35 | 91 | 31 | 98 | 26 | 97 | 26 |
| Homer | 23 | 72 | 22 | 77 | 26 | 66 | 39 | 64 | 32 | 58 | 32 | 63 |
| Iowa | 58 | 84 | 63 | 82 | 64 | 71 | 66 | 70 | 70 | 64 | 68 | 68 |
| Jackson—Garrison | 146 | 107 | 150 | 106 | 154 | 91 | 171 | 80 | 188 | 79 | 180 | 86 |
| Kane—Keystone | 92 | 181 | 99 | 142 | 95 | 119 | 111 | 109 | 108 | 104 | 99 | 116 |
| Leroy—Blairstown | 190 | 126 | 194 | 118 | 194 | 101 | 198 | 99 | 198 | 96 | 191 | 103 |
| Monroe | 63 | 44 | 64 | 48 | 69 | 39 | 72 | 35 | 76 | 31 | 72 | 36 |
| Polk—Urbana | 113 | 218 | 124 | 208 | 113 | 202 | 122 | 197 | 127 | 191 | 122 | 169 |
| Shellsburg | 123 | 98 | 121 | 98 | 117 | 89 | 119 | 86 | 124 | 81 | 122 | 86 |
| St. Clair | 40 | 101 | 41 | 97 | 43 | 80 | 45 | 77 | 43 | 74 | 40 | 80 |
| Taylor | 88 | 56 | 93 | 57 | 91 | 51 | 97 | 47 | 93 | 49 | 93 | 49 |
| Union—Van Horne | 150 | 155 | 151 | 160 | 148 | 149 | 155 | 144 | 159 | 135 | 152 | 142 |
| Vinton—1st Ward | 496 | 245 | 490 | 256 | 501 | 209 | 519 | 194 | 524 | 186 | 498 | 201 |
| 2nd Ward | 550 | 280 | 552 | 283 | 545 | 241 | 564 | 221 | 567 | 216 | 560 | 220 |
| Total | 3,378 | 3,143 | 3,479 | 3,074 | 3,442 | 2,727 | 3,626 | 2,574 | 3,842 | 2,480 | 3,536 | 2,593 |

COUNTY

| Secretary of Agriculture | | Attorney General | | Commerce Commissioners | | | | Judges of the Supreme Court | | | | | Representative in Congress | | |
|--------------------------|-------------------|-----------------------|------------------|------------------------|--------------------|-----------------|-----------------|-----------------------------|---------------------|------------------|--------------------|-----------------|----------------------------|------------------|-----------------|
| Spry Republican | Loveland Democrat | Counterman Republican | Plummer Democrat | Ropes Republican | Tallman Republican | Conway Democrat | Vaughn Democrat | Larson Republican | Mulroney Republican | Smith Republican | Hullinger Democrat | Messer Democrat | Shepherd Democrat | Talle Republican | Austin Democrat |
| 190 | 59 | 136 | 53 | 135 | 137 | 51 | 48 | 144 | 135 | 134 | 45 | 48 | 49 | 143 | 49 |
| 31 | 33 | 34 | 31 | 33 | 32 | 31 | 32 | 31 | 32 | 31 | 31 | 31 | 30 | 32 | 32 |
| 100 | 49 | 99 | 46 | 101 | 98 | 40 | 41 | 101 | 99 | 98 | 42 | 41 | 41 | 105 | 45 |
| 53 | 55 | 51 | 56 | 50 | 51 | 56 | 55 | 54 | 51 | 52 | 54 | 56 | 55 | 58 | 53 |
| 40 | 77 | 43 | 73 | 39 | 41 | 76 | 72 | 44 | 43 | 42 | 69 | 69 | 72 | 41 | 75 |
| 139 | 126 | 137 | 121 | 135 | 136 | 117 | 115 | 137 | 135 | 137 | 116 | 114 | 117 | 178 | 101 |
| 205 | 71 | 205 | 68 | 217 | 210 | 59 | 59 | 212 | 212 | 212 | 62 | 58 | 59 | 216 | 68 |
| 63 | 125 | 62 | 123 | 65 | 66 | 120 | 118 | 68 | 63 | 64 | 116 | 119 | 119 | 71 | 123 |
| 439 | 241 | 445 | 233 | 434 | 435 | 234 | 229 | 438 | 441 | 438 | 228 | 223 | 223 | 453 | 228 |
| 79 | 60 | 85 | 53 | 88 | 85 | 53 | 50 | 88 | 85 | 87 | 48 | 51 | 50 | 90 | 53 |
| 190 | 42 | 194 | 33 | 197 | 196 | 29 | 32 | 194 | 188 | 198 | 33 | 33 | 32 | 205 | 34 |
| 141 | 94 | 136 | 93 | 136 | 137 | 91 | 87 | 145 | 144 | 141 | 92 | 89 | 90 | 147 | 91 |
| 218 | 97 | 230 | 80 | 230 | 230 | 79 | 80 | 235 | 227 | 225 | 76 | 79 | 78 | 245 | 80 |
| 527 | 243 | 539 | 218 | 537 | 542 | 210 | 204 | 552 | 546 | 542 | 202 | 203 | 204 | 570 | 208 |
| 64 | 155 | 65 | 156 | 62 | 60 | 153 | 151 | 67 | 62 | 61 | 154 | 151 | 150 | 73 | 149 |
| 120 | 24 | 117 | 23 | 117 | 117 | 21 | 22 | 116 | 117 | 117 | 23 | 22 | 23 | 119 | 30 |
| 120 | 116 | 122 | 101 | 121 | 119 | 96 | 96 | 126 | 116 | 119 | 99 | 98 | 98 | 134 | 107 |
| 91 | 55 | 97 | 45 | 95 | 98 | 43 | 42 | 104 | 98 | 100 | 44 | 40 | 40 | 102 | 50 |
| 410 | 193 | 420 | 181 | 422 | 417 | 171 | 168 | 417 | 410 | 408 | 175 | 167 | 169 | 418 | 191 |
| 252 | 195 | 255 | 176 | 249 | 252 | 179 | 174 | 261 | 258 | 259 | 172 | 165 | 164 | 260 | 190 |
| 365 | 208 | 379 | 191 | 370 | 364 | 193 | 193 | 379 | 385 | 381 | 186 | 175 | 175 | 382 | 207 |
| 3,776 | 2,317 | 3,851 | 2,154 | 3,831 | 3,823 | 2,102 | 2,068 | 3,903 | 3,847 | 3,847 | 2,067 | 2,032 | 2,038 | 4,042 | 2,164 |

COUNTY

| | | | | | | | | | | | | | | | |
|-------|-------|-------|-------|-------|-------|-------|-------|-------|-------|-------|-------|-------|-------|-------|-------|
| 215 | 183 | 231 | 162 | 225 | 224 | 164 | 169 | 229 | 226 | 226 | 164 | 164 | 164 | 229 | 167 |
| 65 | 201 | 70 | 186 | 71 | 78 | 181 | 183 | 70 | 68 | 71 | 184 | 183 | 181 | 73 | 181 |
| 73 | 123 | 77 | 109 | 73 | 70 | 113 | 114 | 79 | 75 | 72 | 111 | 110 | 112 | 80 | 103 |
| 42 | 52 | 44 | 42 | 46 | 45 | 40 | 40 | 44 | 44 | 43 | 41 | 42 | 43 | 55 | 37 |
| 99 | 69 | 75 | 58 | 69 | 70 | 56 | 54 | 75 | 72 | 70 | 57 | 52 | 52 | 73 | 61 |
| 45 | 56 | 55 | 42 | 53 | 53 | 38 | 38 | 55 | 53 | 50 | 38 | 36 | 40 | 55 | 41 |
| 65 | 56 | 67 | 47 | 64 | 65 | 46 | 44 | 70 | 67 | 66 | 44 | 42 | 43 | 72 | 43 |
| 126 | 58 | 131 | 49 | 125 | 132 | 48 | 44 | 129 | 126 | 126 | 44 | 46 | 45 | 127 | 52 |
| 42 | 60 | 51 | 44 | 45 | 49 | 49 | 48 | 50 | 46 | 42 | 52 | 53 | 54 | 52 | 53 |
| 126 | 116 | 132 | 98 | 126 | 126 | 101 | 102 | 137 | 130 | 128 | 99 | 98 | 99 | 136 | 101 |
| 139 | 184 | 141 | 159 | 135 | 150 | 161 | 154 | 150 | 146 | 141 | 158 | 151 | 152 | 148 | 160 |
| 122 | 140 | 145 | 108 | 123 | 133 | 121 | 113 | 131 | 129 | 128 | 117 | 114 | 113 | 145 | 107 |
| 82 | 41 | 91 | 28 | 89 | 86 | 28 | 27 | 90 | 88 | 88 | 26 | 25 | 25 | 93 | 26 |
| 26 | 70 | 31 | 62 | 26 | 28 | 63 | 64 | 33 | 29 | 29 | 62 | 63 | 63 | 32 | 66 |
| 63 | 77 | 67 | 69 | 60 | 66 | 72 | 71 | 74 | 59 | 64 | 65 | 71 | 71 | 71 | 71 |
| 152 | 100 | 162 | 83 | 151 | 154 | 89 | 89 | 165 | 162 | 156 | 81 | 84 | 84 | 161 | 89 |
| 96 | 135 | 97 | 115 | 93 | 96 | 117 | 110 | 105 | 88 | 94 | 110 | 117 | 113 | 114 | 104 |
| 179 | 118 | 192 | 97 | 192 | 188 | 86 | 91 | 194 | 187 | 187 | 89 | 93 | 93 | 194 | 94 |
| 66 | 43 | 72 | 32 | 66 | 72 | 35 | 30 | 74 | 72 | 68 | 32 | 34 | 36 | 73 | 34 |
| 113 | 210 | 119 | 201 | 111 | 118 | 195 | 189 | 123 | 110 | 117 | 197 | 196 | 195 | 116 | 200 |
| 120 | 93 | 125 | 78 | 120 | 122 | 80 | 80 | 116 | 118 | 118 | 84 | 82 | 83 | 128 | 82 |
| 39 | 92 | 44 | 74 | 44 | 41 | 72 | 72 | 44 | 44 | 44 | 74 | 74 | 71 | 50 | 67 |
| 89 | 55 | 96 | 47 | 92 | 90 | 48 | 50 | 96 | 94 | 92 | 45 | 45 | 48 | 98 | 47 |
| 142 | 163 | 147 | 142 | 137 | 148 | 143 | 136 | 156 | 146 | 149 | 136 | 134 | 134 | 154 | 131 |
| 483 | 230 | 502 | 186 | 483 | 490 | 195 | 192 | 492 | 483 | 458 | 196 | 198 | 193 | 488 | 216 |
| 514 | 276 | 556 | 218 | 533 | 550 | 220 | 211 | 549 | 546 | 543 | 211 | 208 | 210 | 559 | 229 |
| 3,283 | 3,001 | 3,520 | 2,536 | 3,352 | 3,444 | 2,581 | 2,515 | 3,530 | 3,398 | 3,369 | 2,517 | 2,517 | 2,517 | 3,574 | 2,562 |

Second District

BUCHANAN

| PRECINCTS | U. S. Senator | | Governor | | Lieutenant Governor | | Secretary of State | | Auditor of State | | Treasurer of State | |
|-----------------------|-------------------|-------------------|------------------|------------------|---------------------|-------------------|---------------------|----------------|------------------|-----------------|-----------------------|-----------------|
| | Martin Republican | Gillette Democrat | Hoegh Republican | Herring Democrat | Elthon Republican | Rawlings Democrat | Synhorst Republican | Davey Democrat | Akers Republican | Weddle Democrat | Abrahamson Republican | Hansen Democrat |
| Buffalo—Aurora | 94 | 54 | 92 | 56 | 95 | 46 | 96 | 41 | 93 | 43 | 95 | 46 |
| Buffalo—Stanley | 67 | 70 | 69 | 69 | 64 | 66 | 73 | 59 | 72 | 57 | 73 | 61 |
| Byron | 250 | 131 | 237 | 140 | 239 | 130 | 244 | 129 | 250 | 120 | 248 | 120 |
| Cono | 70 | 51 | 68 | 50 | 71 | 46 | 77 | 41 | 75 | 42 | 74 | 42 |
| Fairbank | 154 | 122 | 145 | 128 | 145 | 117 | 160 | 106 | 165 | 101 | 161 | 104 |
| Fremont | 85 | 61 | 89 | 55 | 88 | 52 | 89 | 47 | 89 | 48 | 89 | 48 |
| Hazleton | 186 | 154 | 195 | 154 | 202 | 143 | 216 | 130 | 219 | 128 | 217 | 136 |
| Homer | 119 | 94 | 115 | 98 | 119 | 90 | 125 | 85 | 122 | 85 | 120 | 89 |
| Jefferson | 160 | 82 | 163 | 79 | 165 | 70 | 169 | 67 | 166 | 64 | 165 | 71 |
| Liberty | 187 | 107 | 188 | 105 | 186 | 96 | 192 | 90 | 188 | 93 | 188 | 90 |
| Madison | 264 | 164 | 258 | 172 | 264 | 155 | 276 | 147 | 269 | 148 | 266 | 149 |
| Middlefield | 28 | 94 | 34 | 88 | 33 | 84 | 35 | 82 | 36 | 81 | 34 | 81 |
| Newton | 63 | 110 | 68 | 104 | 66 | 102 | 73 | 94 | 74 | 75 | 71 | 96 |
| Perry | 331 | 247 | 322 | 259 | 333 | 224 | 354 | 205 | 350 | 208 | 355 | 211 |
| Sumner | 79 | 66 | 73 | 68 | 84 | 57 | 83 | 58 | 85 | 59 | 80 | 59 |
| Washington | 140 | 128 | 133 | 134 | 132 | 133 | 144 | 118 | 143 | 116 | 144 | 115 |
| Westburg | 56 | 63 | 53 | 68 | 57 | 64 | 58 | 61 | 62 | 58 | 60 | 61 |
| Independence—1st Ward | 252 | 168 | 235 | 185 | 239 | 163 | 250 | 146 | 261 | 144 | 251 | 151 |
| 2nd Ward | 243 | 118 | 233 | 122 | 235 | 114 | 244 | 105 | 244 | 105 | 243 | 109 |
| 3rd Ward | 356 | 143 | 344 | 156 | 352 | 137 | 371 | 119 | 379 | 106 | 371 | 112 |
| 4th Ward | 128 | 119 | 118 | 117 | 119 | 117 | 127 | 113 | 130 | 107 | 124 | 111 |
| 5th Ward | 166 | 71 | 153 | 83 | 167 | 64 | 170 | 62 | 169 | 58 | 167 | 60 |
| Total | 3,488 | 2,417 | 3,390 | 2,490 | 3,455 | 2,270 | 3,626 | 2,108 | 3,641 | 2,043 | 3,596 | 2,121 |

CLAYTON

| | | | | | | | | | | | | |
|-----------------|-------|-------|-------|-------|-------|-------|-------|-------|-------|-------|-------|-------|
| Boardman | 512 | 515 | 462 | 563 | 480 | 496 | 524 | 453 | 530 | 440 | 508 | 461 |
| Buena Vista | 24 | 80 | 19 | 85 | 21 | 70 | 20 | 71 | 23 | 67 | 23 | 70 |
| Cass | 355 | 340 | 351 | 342 | 349 | 320 | 367 | 287 | 367 | 299 | 365 | 305 |
| Clayton | 76 | 103 | 70 | 110 | 75 | 84 | 78 | 86 | 80 | 80 | 76 | 86 |
| Cox Creek | 87 | 90 | 80 | 101 | 86 | 90 | 87 | 93 | 84 | 93 | 87 | 93 |
| Elk | 42 | 46 | 46 | 42 | 43 | 39 | 49 | 36 | 50 | 33 | 50 | 34 |
| Farmersburg | 129 | 153 | 115 | 166 | 125 | 142 | 125 | 139 | 128 | 136 | 127 | 140 |
| Garnaville | 227 | 173 | 211 | 191 | 211 | 164 | 215 | 156 | 217 | 150 | 215 | 157 |
| Giard | 108 | 110 | 104 | 117 | 109 | 104 | 120 | 94 | 121 | 92 | 119 | 94 |
| Grand Meadow | 95 | 63 | 101 | 57 | 103 | 52 | 109 | 45 | 110 | 44 | 106 | 46 |
| Highland | 84 | 72 | 82 | 75 | 81 | 71 | 85 | 69 | 84 | 67 | 82 | 68 |
| Jefferson | 523 | 512 | 463 | 567 | 489 | 477 | 518 | 465 | 520 | 447 | 503 | 457 |
| Littleport | 78 | 103 | 84 | 97 | 82 | 97 | 82 | 95 | 94 | 94 | 78 | 97 |
| Lodomillo | 232 | 100 | 213 | 115 | 221 | 98 | 232 | 88 | 233 | 86 | 228 | 89 |
| Luana | 70 | 78 | 63 | 87 | 64 | 79 | 69 | 73 | 71 | 71 | 70 | 75 |
| Mallory | 64 | 99 | 57 | 101 | 60 | 94 | 62 | 92 | 67 | 88 | 63 | 91 |
| Marion | 113 | 78 | 111 | 81 | 118 | 68 | 120 | 69 | 120 | 68 | 119 | 69 |
| Mendon—1st Ward | 75 | 204 | 78 | 205 | 84 | 185 | 87 | 183 | 84 | 182 | 84 | 184 |
| 2nd Ward | 325 | 310 | 304 | 343 | 308 | 301 | 327 | 284 | 325 | 276 | 328 | 282 |
| Millville | 81 | 65 | 76 | 68 | 78 | 63 | 81 | 61 | 79 | 61 | 82 | 60 |
| Monona | 435 | 339 | 429 | 350 | 432 | 317 | 450 | 301 | 454 | 301 | 430 | 313 |
| Read | 63 | 84 | 63 | 83 | 63 | 75 | 66 | 73 | 63 | 73 | 62 | 75 |
| Sperry | 170 | 156 | 169 | 153 | 168 | 143 | 178 | 134 | 177 | 131 | 170 | 136 |
| Volga | 164 | 122 | 159 | 122 | 160 | 103 | 162 | 96 | 168 | 89 | 180 | 79 |
| Wagner | 113 | 138 | 116 | 137 | 119 | 127 | 121 | 124 | 122 | 121 | 120 | 126 |
| Total | 4,245 | 4,138 | 4,026 | 4,358 | 4,129 | 3,860 | 4,334 | 3,675 | 4,361 | 3,589 | 4,275 | 3,687 |

COUNTY

| Secretary of Agriculture | | Attorney General | | Commerce Commissioners | | | | Judges of the Supreme Court | | | | | | Representative in Congress | |
|--------------------------|------------------|-----------------------|------------------|------------------------|--------------------|-----------------|-----------------|-----------------------------|---------------------|------------------|--------------------|-----------------|-------------------|----------------------------|-----------------|
| Spy Republican | Lovelad Democrat | Countryman Republican | Plummer Democrat | Ropes Republican | Tallman Republican | Conway Democrat | Vaughn Democrat | Larson Republican | Mulroney Republican | Smith Republican | Hullinger Democrat | Messer Democrat | Shepherd Democrat | Talle Republican | Austin Democrat |
| 92 | 49 | 95 | 43 | 93 | 91 | 40 | 39 | 94 | 90 | 91 | 39 | 42 | 42 | 101 | 43 |
| 63 | 71 | 76 | 59 | 75 | 78 | 54 | 54 | 77 | 75 | 73 | 57 | 55 | 54 | 77 | 58 |
| 231 | 145 | 252 | 121 | 244 | 242 | 123 | 121 | 245 | 240 | 239 | 122 | 126 | 121 | 250 | 122 |
| 72 | 45 | 72 | 43 | 71 | 69 | 42 | 43 | 74 | 68 | 69 | 43 | 43 | 42 | 74 | 42 |
| 162 | 119 | 153 | 114 | 155 | 154 | 111 | 109 | 158 | 158 | 160 | 109 | 105 | 107 | 160 | 106 |
| 94 | 56 | 89 | 52 | 89 | 89 | 47 | 45 | 90 | 86 | 86 | 47 | 48 | 47 | 94 | 43 |
| 203 | 144 | 215 | 141 | 205 | 205 | 132 | 130 | 217 | 212 | 205 | 130 | 130 | 133 | 216 | 124 |
| 119 | 97 | 121 | 89 | 116 | 117 | 84 | 81 | 122 | 119 | 121 | 81 | 83 | 79 | 128 | 75 |
| 188 | 69 | 175 | 63 | 166 | 164 | 68 | 70 | 167 | 162 | 163 | 67 | 70 | 67 | 168 | 65 |
| 184 | 95 | 201 | 91 | 183 | 183 | 85 | 85 | 192 | 180 | 184 | 87 | 88 | 85 | 194 | 85 |
| 260 | 163 | 269 | 144 | 260 | 258 | 143 | 141 | 269 | 265 | 263 | 143 | 142 | 144 | 289 | 128 |
| 31 | 87 | 34 | 82 | 33 | 33 | 82 | 80 | 33 | 33 | 34 | 82 | 83 | 80 | 34 | 84 |
| 64 | 87 | 72 | 99 | 63 | 63 | 95 | 90 | 75 | 69 | 72 | 90 | 87 | 85 | 71 | 92 |
| 334 | 235 | 356 | 214 | 339 | 347 | 207 | 200 | 350 | 346 | 348 | 208 | 203 | 202 | 344 | 213 |
| 83 | 62 | 87 | 59 | 76 | 81 | 54 | 54 | 88 | 78 | 80 | 52 | 54 | 51 | 83 | 60 |
| 138 | 123 | 145 | 123 | 140 | 142 | 109 | 107 | 137 | 134 | 135 | 117 | 117 | 112 | 149 | 109 |
| 61 | 60 | 62 | 61 | 58 | 58 | 59 | 57 | 61 | 60 | 60 | 58 | 58 | 58 | 67 | 61 |
| 244 | 164 | 261 | 151 | 251 | 247 | 139 | 139 | 264 | 243 | 247 | 150 | 143 | 146 | 251 | 144 |
| 225 | 123 | 248 | 110 | 238 | 235 | 108 | 106 | 243 | 239 | 243 | 105 | 103 | 100 | 238 | 108 |
| 352 | 134 | 370 | 122 | 371 | 372 | 106 | 105 | 375 | 370 | 368 | 107 | 108 | 106 | 373 | 116 |
| 126 | 118 | 122 | 118 | 121 | 116 | 113 | 111 | 126 | 119 | 120 | 111 | 114 | 111 | 130 | 109 |
| 159 | 67 | 170 | 57 | 165 | 164 | 57 | 57 | 167 | 167 | 164 | 52 | 52 | 52 | 166 | 68 |
| 3,445 | 2,319 | 3,638 | 2,156 | 3,512 | 3,508 | 2,061 | 2,023 | 3,563 | 3,513 | 3,525 | 2,057 | 2,049 | 2,024 | 3,657 | 2,055 |

COUNTY

| | | | | | | | | | | | | | | | |
|-------|-------|-------|-------|-------|-------|-------|-------|-------|-------|-------|-------|-------|-------|-------|-------|
| 473 | 503 | 513 | 448 | 495 | 497 | 452 | 436 | 506 | 503 | 518 | 441 | 434 | 423 | 506 | 499 |
| 17 | 75 | 18 | 70 | 18 | 20 | 68 | 65 | 20 | 19 | 24 | 67 | 66 | 63 | 27 | 74 |
| 331 | 340 | 358 | 308 | 355 | 358 | 298 | 293 | 374 | 350 | 356 | 297 | 304 | 300 | 358 | 332 |
| 81 | 68 | 76 | 85 | 78 | 76 | 75 | 79 | 82 | 80 | 88 | 74 | 74 | 71 | 98 | 77 |
| 80 | 93 | 87 | 90 | 85 | 84 | 90 | 87 | 85 | 83 | 85 | 93 | 88 | 89 | 85 | 97 |
| 44 | 38 | 46 | 39 | 47 | 47 | 35 | 35 | 48 | 46 | 47 | 35 | 35 | 37 | 51 | 35 |
| 126 | 144 | 125 | 139 | 119 | 120 | 141 | 135 | 126 | 121 | 123 | 133 | 135 | 129 | 130 | 149 |
| 200 | 177 | 211 | 161 | 208 | 207 | 157 | 154 | 213 | 212 | 215 | 152 | 150 | 146 | 230 | 169 |
| 108 | 105 | 117 | 95 | 114 | 114 | 96 | 95 | 117 | 111 | 114 | 95 | 96 | 94 | 112 | 104 |
| 105 | 50 | 107 | 46 | 109 | 109 | 43 | 41 | 108 | 106 | 107 | 45 | 43 | 41 | 112 | 44 |
| 79 | 71 | 84 | 66 | 81 | 78 | 67 | 67 | 82 | 79 | 81 | 66 | 66 | 66 | 85 | 71 |
| 487 | 496 | 501 | 467 | 493 | 488 | 460 | 441 | 507 | 494 | 506 | 442 | 428 | 424 | 549 | 461 |
| 77 | 97 | 76 | 97 | 75 | 76 | 93 | 93 | 77 | 74 | 74 | 93 | 93 | 92 | 85 | 92 |
| 226 | 93 | 230 | 86 | 222 | 221 | 89 | 87 | 228 | 222 | 228 | 86 | 90 | 82 | 220 | 100 |
| 70 | 77 | 65 | 76 | 68 | 67 | 72 | 73 | 70 | 69 | 71 | 72 | 72 | 70 | 84 | 64 |
| 66 | 93 | 64 | 89 | 60 | 63 | 89 | 90 | 64 | 61 | 67 | 90 | 91 | 90 | 63 | 96 |
| 105 | 84 | 110 | 73 | 111 | 114 | 69 | 69 | 120 | 113 | 116 | 66 | 66 | 67 | 124 | 68 |
| 79 | 190 | 78 | 132 | 82 | 76 | 185 | 184 | 87 | 80 | 77 | 131 | 130 | 137 | 87 | 189 |
| 318 | 294 | 323 | 278 | 317 | 313 | 276 | 279 | 325 | 323 | 330 | 272 | 255 | 267 | 355 | 280 |
| 80 | 62 | 78 | 62 | 78 | 82 | 61 | 58 | 80 | 79 | 80 | 61 | 59 | 57 | 86 | 56 |
| 415 | 345 | 433 | 313 | 438 | 410 | 298 | 300 | 445 | 435 | 443 | 294 | 297 | 298 | 454 | 308 |
| 63 | 77 | 64 | 73 | 61 | 63 | 74 | 70 | 66 | 62 | 66 | 72 | 71 | 68 | 66 | 75 |
| 169 | 146 | 177 | 131 | 172 | 171 | 132 | 131 | 176 | 174 | 176 | 134 | 132 | 127 | 178 | 137 |
| 158 | 113 | 155 | 98 | 155 | 157 | 99 | 91 | 162 | 151 | 163 | 99 | 95 | 87 | 164 | 116 |
| 108 | 139 | 116 | 126 | 115 | 117 | 128 | 122 | 119 | 115 | 116 | 128 | 124 | 121 | 128 | 124 |
| 4,065 | 3,993 | 4,212 | 3,708 | 4,156 | 4,128 | 3,646 | 3,575 | 4,285 | 4,161 | 4,276 | 3,588 | 3,544 | 3,496 | 4,432 | 3,817 |

Second District

CLINTON

| PRECINCTS | U. S. Senator | | Governor | | Lieutenant Governor | | Secretary of State | | Auditor of State | | Treasurer of State | |
|---------------------------|-------------------|-------------------|------------------|------------------|---------------------|-------------------|--------------------|----------------|------------------|-----------------|-----------------------|-----------------|
| | Martin Republican | Gillette Democrat | Hogch Republican | Herring Democrat | Eithon Republican | Rawlings Democrat | Symonst Republican | Davey Democrat | Akers Republican | Weddle Democrat | Abrahamson Republican | Hansen Democrat |
| Bloomfield..... | 184 | 155 | 176 | 164 | 184 | 152 | 187 | 149 | 189 | 148 | 186 | 150 |
| Brookfield..... | 114 | 78 | 108 | 88 | 120 | 69 | 134 | 57 | 132 | 58 | 131 | 60 |
| Camanche..... | 305 | 221 | 315 | 214 | 331 | 185 | 327 | 180 | 332 | 179 | 335 | 180 |
| Center..... | 115 | 56 | 118 | 55 | 125 | 41 | 128 | 39 | 128 | 39 | 131 | 39 |
| Deep Creek..... | 150 | 55 | 136 | 67 | 151 | 51 | 155 | 48 | 155 | 47 | 152 | 50 |
| DeWitt..... | 131 | 127 | 127 | 127 | 133 | 115 | 131 | 116 | 132 | 115 | 132 | 118 |
| DeWitt City—1st Ward..... | 323 | 244 | 294 | 272 | 321 | 236 | 331 | 228 | 325 | 232 | 324 | 233 |
| 2nd Ward..... | 344 | 209 | 328 | 227 | 338 | 203 | 349 | 195 | 349 | 193 | 351 | 195 |
| Eden..... | 197 | 62 | 190 | 68 | 195 | 61 | 199 | 55 | 199 | 55 | 197 | 57 |
| Elk River..... | 180 | 88 | 186 | 80 | 193 | 66 | 195 | 66 | 197 | 63 | 196 | 64 |
| Grant..... | 79 | 46 | 81 | 47 | 85 | 41 | 87 | 37 | 84 | 41 | 86 | 40 |
| Hampshire..... | 126 | 42 | 102 | 62 | 125 | 34 | 124 | 34 | 127 | 32 | 130 | 31 |
| Liberty..... | 108 | 83 | 107 | 87 | 110 | 79 | 111 | 77 | 113 | 75 | 109 | 86 |
| Lincoln..... | 81 | 34 | 82 | 33 | 84 | 29 | 86 | 27 | 86 | 27 | 85 | 28 |
| Olive..... | 218 | 102 | 222 | 100 | 234 | 79 | 239 | 75 | 240 | 73 | 234 | 80 |
| Orange..... | 217 | 170 | 218 | 163 | 228 | 151 | 233 | 145 | 237 | 140 | 230 | 146 |
| Sharon..... | 217 | 148 | 204 | 153 | 215 | 133 | 226 | 127 | 224 | 126 | 221 | 127 |
| Spring Rock..... | 238 | 102 | 231 | 108 | 251 | 84 | 255 | 81 | 255 | 82 | 252 | 85 |
| Spring Valley..... | 73 | 47 | 69 | 49 | 82 | 36 | 82 | 36 | 83 | 35 | 82 | 35 |
| Washington..... | 108 | 78 | 108 | 77 | 107 | 76 | 109 | 74 | 112 | 71 | 110 | 72 |
| Waterford..... | 169 | 133 | 162 | 138 | 171 | 123 | 173 | 120 | 174 | 121 | 174 | 122 |
| Welton..... | 110 | 108 | 109 | 111 | 110 | 100 | 106 | 105 | 107 | 104 | 107 | 106 |
| Clinton— | | | | | | | | | | | | |
| 1st Ward, 1st Prec..... | 607 | 428 | 569 | 465 | 622 | 374 | 635 | 358 | 640 | 356 | 633 | 358 |
| 1st Ward, 2nd Prec..... | 280 | 283 | 267 | 289 | 292 | 244 | 296 | 245 | 301 | 237 | 295 | 243 |
| 1st Ward, 3rd Prec..... | 542 | 382 | 533 | 395 | 577 | 329 | 586 | 321 | 592 | 314 | 586 | 322 |
| 2nd Ward, 1st Prec..... | 272 | 177 | 251 | 200 | 266 | 169 | 271 | 162 | 273 | 169 | 273 | 159 |
| 2nd Ward, 2nd Prec..... | 395 | 208 | 382 | 217 | 419 | 169 | 425 | 165 | 427 | 168 | 424 | 163 |
| 3rd Ward, 1st Prec..... | 176 | 241 | 171 | 247 | 187 | 226 | 191 | 219 | 194 | 214 | 193 | 216 |
| 3rd Ward, 2nd Prec..... | 454 | 352 | 449 | 385 | 460 | 319 | 474 | 310 | 479 | 300 | 473 | 306 |
| 4th Ward, 1st Prec..... | 111 | 295 | 111 | 289 | 110 | 271 | 111 | 269 | 119 | 263 | 114 | 267 |
| 4th Ward, 2nd Prec..... | 109 | 203 | 108 | 202 | 121 | 188 | 124 | 184 | 125 | 181 | 127 | 182 |
| 4th Ward, 3rd Prec..... | 427 | 450 | 407 | 468 | 442 | 401 | 459 | 389 | 462 | 381 | 455 | 391 |
| 5th Ward..... | 422 | 443 | 399 | 459 | 434 | 396 | 442 | 385 | 449 | 374 | 440 | 385 |
| 6th Ward, 1st Prec..... | 502 | 411 | 475 | 437 | 522 | 365 | 532 | 356 | 528 | 358 | 529 | 361 |
| 6th Ward, 2nd Prec..... | 176 | 201 | 162 | 217 | 176 | 188 | 178 | 185 | 174 | 182 | 178 | 182 |
| 7th Ward, 1st Prec..... | 127 | 178 | 120 | 187 | 129 | 163 | 137 | 156 | 133 | 157 | 131 | 157 |
| 7th Ward, 2nd Prec..... | 333 | 316 | 308 | 339 | 340 | 273 | 350 | 268 | 357 | 259 | 350 | 267 |
| Total..... | 8,720 | 6,956 | 8,355 | 7,291 | 8,990 | 6,219 | 9,180 | 6,042 | 9,233 | 5,849 | 9,156 | 6,058 |

DELAWARE

| | | | | | | | | | | | | |
|--|-------|-------|-------|-------|-------|-------|-------|-------|-------|-------|-------|-------|
| Adams Twp..... | 127 | 204 | 125 | 206 | 124 | 197 | 133 | 187 | 139 | 183 | 132 | 190 |
| Bremen Twp..... | 93 | 110 | 86 | 119 | 91 | 100 | 94 | 93 | 95 | 87 | 94 | 92 |
| Coffins Grove Twp..... | 85 | 110 | 90 | 101 | 86 | 96 | 96 | 87 | 91 | 92 | 91 | 91 |
| Colony Twp..... | 204 | 163 | 201 | 160 | 208 | 149 | 223 | 129 | 226 | 123 | 223 | 128 |
| Delaware Twp..... | 134 | 92 | 145 | 80 | 143 | 80 | 145 | 73 | 146 | 73 | 145 | 72 |
| Delaware Prec., Oneida Twp..... | 81 | 36 | 79 | 36 | 81 | 29 | 82 | 29 | 82 | 27 | 82 | 27 |
| Delhi Twp..... | 202 | 147 | 204 | 143 | 209 | 127 | 210 | 128 | 212 | 124 | 209 | 125 |
| Earlville Prec., Oneida Twp..... | 245 | 155 | 233 | 162 | 24C | 129 | 247 | 129 | 243 | 131 | 242 | 130 |
| Edgewood Prec., Honey Creek Twp..... | 142 | 98 | 144 | 97 | 143 | 90 | 148 | 88 | 144 | 87 | 143 | 86 |
| Elk Twp..... | 188 | 89 | 185 | 84 | 190 | 82 | 200 | 70 | 201 | 67 | 198 | 70 |
| Hazel Green Township..... | 114 | 109 | 127 | 95 | 121 | 92 | 120 | 94 | 120 | 92 | 124 | 91 |
| Hopkinton Prec., South Fork Twp..... | 238 | 128 | 232 | 127 | 247 | 106 | 248 | 102 | 253 | 98 | 250 | 109 |
| Manchester—1st Ward..... | 272 | 167 | 271 | 171 | 269 | 142 | 281 | 133 | 282 | 132 | 276 | 136 |
| 2nd Ward..... | 525 | 245 | 527 | 234 | 540 | 190 | 549 | 183 | 563 | 171 | 547 | 178 |
| 3rd Ward..... | 439 | 157 | 428 | 154 | 444 | 121 | 455 | 120 | 454 | 119 | 445 | 123 |
| Milo Twp..... | 144 | 85 | 143 | 83 | 138 | 71 | 156 | 64 | 152 | 64 | 152 | 68 |
| North Fork Twp..... | 54 | 63 | 57 | 60 | 54 | 56 | 53 | 59 | 55 | 55 | 55 | 55 |
| Oneida Prec., Oneida Twp..... | 64 | 27 | 68 | 24 | 71 | 19 | 71 | 15 | 74 | 16 | 71 | 16 |
| Prairie Twp..... | 92 | 73 | 93 | 70 | 96 | 66 | 96 | 65 | 98 | 64 | 97 | 63 |
| Richland Twp..... | 103 | 82 | 101 | 85 | 101 | 77 | 109 | 71 | 108 | 70 | 108 | 72 |
| Sand Spring Prec., South Fork Twp..... | 57 | 41 | 49 | 49 | 46 | 46 | 49 | 44 | 51 | 45 | 50 | 43 |
| Thorpe Prec., Honey Creek Twp..... | 78 | 50 | 77 | 48 | 84 | 37 | 87 | 31 | 86 | 30 | 86 | 31 |
| Union Twp..... | 89 | 57 | 91 | 55 | 87 | 56 | 89 | 55 | 91 | 54 | 91 | 52 |
| Total..... | 3,770 | 2,488 | 3,756 | 2,453 | 3,813 | 2,157 | 3,941 | 2,047 | 3,966 | 2,003 | 3,911 | 2,047 |

COUNTY

| Secretary of Agriculture | | Attorney General | | Commerce Commissioners | | | | Judges of the Supreme Court | | | | | Representative in Congress | | |
|--------------------------|---------------------|--------------------------|---------------------|------------------------|-----------------------|--------------------|--------------------|-----------------------------|------------------------|---------------------|-----------------------|--------------------|----------------------------|---------------------|--------------------|
| Spary Republican | Loyland Democrat | Countryman Republican | Plummer Democrat | Ropes Republican | Tallman Republican | Conway Democrat | Vaughn Democrat | Larson Republican | Mutroney Republican | Smith Republican | Hullinger Democrat | Messer Democrat | Shepherd Democrat | Talle Republican | Austin Democrat |
| 183 | 153 | 189 | 147 | 184 | 186 | 147 | 147 | 189 | 188 | 189 | 146 | 146 | 147 | 185 | 149 |
| 117 | 76 | 129 | 60 | 125 | 124 | 64 | 67 | 133 | 125 | 130 | 57 | 61 | 59 | 124 | 69 |
| 329 | 188 | 332 | 178 | 326 | 326 | 181 | 191 | 329 | 324 | 332 | 177 | 180 | 174 | 335 | 183 |
| 125 | 44 | 125 | 44 | 125 | 126 | 36 | 38 | 125 | 123 | 128 | 40 | 38 | 38 | 135 | 34 |
| 153 | 51 | 155 | 43 | 152 | 149 | 48 | 54 | 153 | 156 | 154 | 48 | 48 | 48 | 158 | 46 |
| 125 | 123 | 132 | 115 | 129 | 128 | 114 | 119 | 130 | 130 | 130 | 114 | 115 | 114 | 135 | 116 |
| 325 | 238 | 323 | 234 | 325 | 327 | 233 | 233 | 327 | 328 | 328 | 231 | 229 | 230 | 344 | 223 |
| 344 | 200 | 349 | 193 | 348 | 351 | 191 | 193 | 352 | 349 | 348 | 191 | 192 | 191 | 354 | 189 |
| 196 | 59 | 196 | 59 | 196 | 198 | 55 | 59 | 198 | 199 | 198 | 56 | 52 | 54 | 200 | 55 |
| 191 | 72 | 194 | 66 | 197 | 199 | 60 | 61 | 202 | 201 | 202 | 61 | 60 | 59 | 201 | 66 |
| 82 | 43 | 85 | 39 | 83 | 84 | 41 | 43 | 87 | 84 | 88 | 38 | 40 | 38 | 93 | 32 |
| 128 | 35 | 126 | 35 | 126 | 125 | 34 | 36 | 126 | 125 | 125 | 36 | 35 | 34 | 132 | 31 |
| 103 | 88 | 112 | 76 | 110 | 111 | 80 | 79 | 111 | 111 | 111 | 80 | 77 | 78 | 120 | 71 |
| 85 | 30 | 87 | 25 | 88 | 84 | 26 | 29 | 86 | 87 | 86 | 26 | 25 | 27 | 87 | 27 |
| 220 | 95 | 231 | 179 | 228 | 229 | 81 | 84 | 230 | 230 | 233 | 79 | 78 | 77 | 244 | 73 |
| 228 | 152 | 233 | 144 | 230 | 229 | 140 | 151 | 233 | 227 | 228 | 144 | 144 | 144 | 242 | 136 |
| 221 | 136 | 218 | 127 | 213 | 218 | 127 | 131 | 223 | 215 | 217 | 122 | 127 | 127 | 236 | 121 |
| 244 | 93 | 254 | 84 | 255 | 250 | 80 | 85 | 255 | 255 | 255 | 81 | 79 | 80 | 251 | 85 |
| 79 | 38 | 81 | 37 | 84 | 82 | 34 | 35 | 81 | 82 | 81 | 35 | 34 | 35 | 85 | 35 |
| 111 | 73 | 110 | 72 | 109 | 108 | 74 | 74 | 111 | 109 | 109 | 72 | 72 | 73 | 117 | 69 |
| 173 | 125 | 173 | 120 | 170 | 174 | 120 | 120 | 168 | 168 | 171 | 123 | 123 | 122 | 180 | 116 |
| 107 | 106 | 109 | 102 | 105 | 107 | 104 | 104 | 106 | 104 | 106 | 103 | 102 | 101 | 113 | 101 |
| 625 | 377 | 628 | 382 | 622 | 623 | 350 | 369 | 641 | 637 | 642 | 338 | 339 | 342 | 655 | 358 |
| 284 | 256 | 299 | 235 | 292 | 290 | 232 | 251 | 298 | 290 | 297 | 235 | 240 | 239 | 305 | 248 |
| 568 | 334 | 582 | 314 | 567 | 568 | 328 | 349 | 586 | 578 | 586 | 318 | 230 | 309 | 591 | 335 |
| 289 | 166 | 271 | 159 | 268 | 265 | 153 | 158 | 279 | 274 | 270 | 150 | 153 | 154 | 281 | 180 |
| 421 | 173 | 425 | 152 | 418 | 416 | 163 | 174 | 431 | 423 | 427 | 160 | 157 | 157 | 427 | 168 |
| 186 | 224 | 189 | 217 | 187 | 188 | 215 | 221 | 196 | 196 | 197 | 206 | 212 | 206 | 200 | 213 |
| 463 | 322 | 472 | 306 | 466 | 462 | 304 | 325 | 478 | 471 | 475 | 299 | 297 | 297 | 494 | 301 |
| 112 | 270 | 112 | 268 | 109 | 113 | 263 | 275 | 110 | 110 | 110 | 268 | 265 | 268 | 122 | 265 |
| 118 | 190 | 125 | 179 | 121 | 118 | 186 | 197 | 123 | 125 | 125 | 184 | 181 | 182 | 131 | 178 |
| 454 | 401 | 471 | 392 | 449 | 446 | 373 | 410 | 462 | 451 | 450 | 360 | 378 | 386 | 474 | 388 |
| 436 | 394 | 435 | 384 | 428 | 426 | 374 | 403 | 437 | 435 | 442 | 372 | 370 | 369 | 466 | 374 |
| 515 | 374 | 526 | 363 | 524 | 524 | 352 | 364 | 532 | 522 | 533 | 353 | 351 | 345 | 552 | 351 |
| 169 | 193 | 176 | 183 | 168 | 172 | 182 | 191 | 182 | 178 | 178 | 174 | 170 | 178 | 193 | 174 |
| 126 | 164 | 130 | 157 | 127 | 126 | 156 | 167 | 134 | 133 | 132 | 156 | 151 | 153 | 144 | 153 |
| 346 | 279 | 351 | 263 | 343 | 341 | 260 | 273 | 351 | 340 | 346 | 257 | 261 | 258 | 367 | 266 |
| 8,961 | 6,336 | 9,135 | 6,017 | 8,997 | 8,991 | 5,956 | 6,261 | 9,195 | 9,083 | 9,159 | 5,910 | 5,902 | 5,894 | 9,472 | 5,957 |

COUNTY

| | | | | | | | | | | | | | | | |
|-------|-------|-------|-------|-------|-------|-------|-------|-------|-------|-------|-------|-------|-------|-------|-------|
| 125 | 204 | 131 | 186 | 123 | 126 | 191 | 185 | 133 | 129 | 128 | 183 | 185 | 184 | 129 | 197 |
| 86 | 105 | 85 | 95 | 83 | 84 | 88 | 83 | 83 | 79 | 89 | 91 | 90 | 83 | 97 | 89 |
| 83 | 104 | 88 | 95 | 89 | 91 | 88 | 84 | 92 | 94 | 98 | 85 | 80 | 79 | 98 | 92 |
| 215 | 141 | 217 | 132 | 212 | 174 | 136 | 134 | 218 | 211 | 222 | 127 | 130 | 121 | 220 | 137 |
| 136 | 83 | 146 | 71 | 140 | 141 | 73 | 72 | 144 | 144 | 144 | 70 | 70 | 68 | 139 | 81 |
| 82 | 31 | 80 | 29 | 73 | 80 | 28 | 25 | 80 | 79 | 83 | 28 | 27 | 25 | 86 | 27 |
| 206 | 137 | 209 | 125 | 203 | 206 | 129 | 107 | 213 | 202 | 201 | 121 | 122 | 115 | 221 | 121 |
| 239 | 144 | 232 | 135 | 240 | 238 | 125 | 122 | 249 | 241 | 245 | 120 | 117 | 117 | 247 | 132 |
| 141 | 93 | 141 | 89 | 139 | 141 | 83 | 83 | 143 | 140 | 142 | 82 | 82 | 83 | 144 | 90 |
| 193 | 74 | 193 | 73 | 191 | 192 | 71 | 72 | 198 | 193 | 193 | 71 | 67 | 69 | 193 | 79 |
| 111 | 106 | 118 | 91 | 113 | 113 | 89 | 92 | 123 | 122 | 123 | 88 | 82 | 80 | 127 | 86 |
| 287 | 122 | 249 | 103 | 248 | 245 | 101 | 100 | 256 | 248 | 251 | 98 | 100 | 101 | 239 | 117 |
| 271 | 156 | 267 | 142 | 274 | 273 | 130 | 131 | 281 | 269 | 271 | 131 | 127 | 129 | 272 | 153 |
| 530 | 214 | 550 | 170 | 546 | 541 | 171 | 168 | 548 | 536 | 545 | 173 | 169 | 165 | 535 | 208 |
| 428 | 145 | 449 | 121 | 446 | 418 | 108 | 98 | 451 | 435 | 451 | 110 | 109 | 104 | 456 | 127 |
| 139 | 83 | 149 | 66 | 145 | 147 | 64 | 59 | 149 | 142 | 144 | 62 | 64 | 62 | 150 | 71 |
| 51 | 61 | 51 | 58 | 50 | 50 | 56 | 59 | 48 | 50 | 55 | 60 | 57 | 53 | 55 | 62 |
| 71 | 20 | 72 | 17 | 70 | 70 | 17 | 16 | 73 | 70 | 71 | 16 | 15 | 15 | 70 | 23 |
| 89 | 70 | 95 | 63 | 98 | 94 | 60 | 60 | 97 | 96 | 95 | 60 | 58 | 58 | 92 | 66 |
| 108 | 77 | 109 | 69 | 108 | 108 | 68 | 65 | 110 | 109 | 109 | 67 | 66 | 67 | 107 | 74 |
| 45 | 53 | 49 | 45 | 47 | 48 | 44 | 41 | 47 | 44 | 49 | 49 | 49 | 43 | 50 | 48 |
| 80 | 44 | 87 | 31 | 85 | 87 | 31 | 30 | 89 | 87 | 89 | 28 | 27 | 28 | 86 | 37 |
| 87 | 56 | 87 | 53 | 91 | 90 | 51 | 53 | 90 | 87 | 91 | 53 | 53 | 53 | 91 | 51 |
| 3,760 | 2,328 | 3,853 | 2,058 | 3,819 | 3,757 | 2,002 | 1,942 | 3,910 | 3,807 | 3,889 | 1,973 | 1,950 | 1,902 | 3,904 | 2,168 |

Second District

DUBUQUE

| PRECINCTS | U. S. Senator | | Governor | | Lieutenant Governor | | Secretary of State | | Auditor of State | | Treasurer of State | |
|-----------------------|----------------------|----------------------|---------------------|---------------------|----------------------|----------------------|------------------------|-------------------|----------------------|--------------------|--------------------------|--------------------|
| | Martin Republican | Gillette Democrat | Hoegh Republican | Herring Democrat | Elthon Republican | Rawlings Democrat | Synhorst Republican | Davey Democrat | Altera Republican | Weddle Democrat | Abrahamsen Republican | Hansen Democrat |
| | | | | | | | | | | | | |
| Julien Twp.—1st Prec. | 620 | 655 | 474 | 798 | 527 | 625 | 551 | 598 | 556 | 576 | 550 | 554 |
| 2nd Prec. | 708 | 611 | 566 | 741 | 657 | 512 | 690 | 491 | 685 | 483 | 679 | 485 |
| 3rd Prec. | 268 | 701 | 204 | 761 | 220 | 624 | 217 | 623 | 200 | 600 | 214 | 604 |
| 4th Prec. | 230 | 494 | 175 | 533 | 187 | 425 | 195 | 409 | 200 | 397 | 197 | 403 |
| 5th Prec. | 492 | 533 | 379 | 641 | 413 | 485 | 439 | 457 | 445 | 445 | 437 | 464 |
| 6th Prec. | 698 | 785 | 534 | 881 | 647 | 703 | 666 | 686 | 661 | 670 | 659 | 680 |
| 7th Prec. | 181 | 441 | 137 | 467 | 135 | 366 | 153 | 356 | 152 | 338 | 148 | 346 |
| 8th Prec. | 285 | 481 | 242 | 523 | 244 | 431 | 263 | 393 | 268 | 380 | 263 | 392 |
| 9th Prec. | 160 | 504 | 123 | 548 | 112 | 428 | 115 | 420 | 125 | 409 | 123 | 412 |
| 10th Prec. | 459 | 625 | 373 | 709 | 389 | 553 | 427 | 524 | 416 | 509 | 408 | 530 |
| 11th Prec. | 276 | 552 | 219 | 625 | 223 | 496 | 245 | 475 | 237 | 464 | 232 | 472 |
| 12th Prec. | 290 | 571 | 214 | 633 | 233 | 502 | 253 | 498 | 258 | 475 | 250 | 481 |
| 13th Prec. | 285 | 699 | 219 | 750 | 224 | 573 | 221 | 553 | 227 | 542 | 215 | 558 |
| 14th Prec. | 420 | 935 | 329 | 1,021 | 339 | 845 | 364 | 809 | 363 | 789 | 354 | 796 |
| 15th Prec. | 409 | 641 | 339 | 706 | 366 | 540 | 392 | 514 | 388 | 505 | 380 | 523 |
| 16th Prec. | 300 | 332 | 244 | 394 | 271 | 299 | 284 | 286 | 280 | 277 | 277 | 279 |
| Cascade Twp. | 83 | 248 | 75 | 260 | 68 | 209 | 75 | 201 | 72 | 199 | 71 | 207 |
| Center Twp. | 79 | 142 | 69 | 149 | 69 | 113 | 70 | 110 | 72 | 111 | 74 | 111 |
| Concord Twp. | 62 | 174 | 48 | 202 | 45 | 146 | 49 | 140 | 51 | 134 | 49 | 141 |
| Dodge—Farley Prec. | 36 | 33 | 31 | 37 | 31 | 27 | 28 | 27 | 29 | 26 | 30 | 27 |
| Dodge—Worthington | 101 | 96 | 91 | 105 | 98 | 72 | 107 | 82 | 108 | 58 | 110 | 66 |
| Dubuque—North Prec. | 120 | 203 | 88 | 238 | 96 | 179 | 103 | 174 | 103 | 170 | 100 | 175 |
| Dubuque—South Prec. | 120 | 151 | 102 | 158 | 107 | 120 | 108 | 118 | 109 | 113 | 104 | 115 |
| Iowa Twp. | 50 | 110 | 35 | 120 | 38 | 86 | 35 | 93 | 30 | 86 | 33 | 88 |
| Jefferson Twp. | 131 | 220 | 94 | 244 | 104 | 178 | 109 | 161 | 112 | 155 | 119 | 158 |
| Liberty Twp. | 86 | 101 | 76 | 112 | 80 | 87 | 86 | 89 | 82 | 86 | 82 | 87 |
| Mosalem Twp. | 64 | 114 | 54 | 124 | 51 | 108 | 55 | 96 | 52 | 94 | 53 | 99 |
| New Wine—Dyersville. | 391 | 481 | 325 | 540 | 315 | 401 | 333 | 381 | 332 | 365 | 312 | 395 |
| New Wine—New Vienna. | 92 | 91 | 51 | 123 | 52 | 87 | 62 | 70 | 65 | 67 | 62 | 72 |
| Peru Twp. | 114 | 128 | 97 | 151 | 101 | 92 | 103 | 98 | 102 | 98 | 105 | 91 |
| Prairie Creek Twp. | 31 | 220 | 27 | 228 | 20 | 196 | 25 | 194 | 26 | 186 | 22 | 197 |
| Table Mound Twp. | 131 | 234 | 116 | 251 | 115 | 208 | 121 | 198 | 124 | 192 | 123 | 189 |
| Taylor—Epworth Prec. | 134 | 196 | 132 | 197 | 128 | 172 | 135 | 168 | 132 | 168 | 131 | 172 |
| Taylor—Farley Prec. | 140 | 343 | 125 | 255 | 124 | 214 | 124 | 206 | 126 | 199 | 126 | 200 |
| Vernon Twp. | 93 | 150 | 73 | 153 | 73 | 140 | 71 | 141 | 79 | 133 | 76 | 137 |
| Washington Twp. | 67 | 101 | 57 | 113 | 49 | 90 | 50 | 85 | 53 | 84 | 54 | 84 |
| Whitewater Twp. | 85 | 254 | 67 | 274 | 73 | 228 | 69 | 228 | 69 | 224 | 73 | 220 |
| Total | 8,291 | 13,250 | 6,654 | 14,745 | 7,026 | 11,553 | 7,391 | 11,118 | 7,409 | 10,805 | 7,294 | 11,040 |

FAYETTE

| | | | | | | | | | | | | |
|---------------------|--------------|--------------|--------------|--------------|--------------|--------------|--------------|--------------|--------------|--------------|--------------|--------------|
| Auburn | 87 | 218 | 83 | 217 | 81 | 199 | 85 | 194 | 85 | 195 | 83 | 194 |
| Banks | 85 | 55 | 93 | 48 | 91 | 46 | 90 | 45 | 90 | 46 | 87 | 45 |
| Bethel | 64 | 52 | 63 | 52 | 65 | 47 | 67 | 48 | 67 | 47 | 67 | 47 |
| Center | 140 | 90 | 135 | 94 | 137 | 81 | 137 | 75 | 140 | 79 | 139 | 80 |
| Clermont | 243 | 128 | 235 | 139 | 245 | 120 | 245 | 117 | 250 | 113 | 248 | 114 |
| Dover | 154 | 67 | 155 | 69 | 154 | 54 | 155 | 56 | 155 | 51 | 158 | 54 |
| Elden | 145 | 164 | 153 | 155 | 148 | 146 | 146 | 144 | 151 | 142 | 148 | 144 |
| Fairfield | 188 | 111 | 190 | 107 | 191 | 97 | 199 | 92 | 198 | 92 | 190 | 93 |
| Fayette | 251 | 161 | 255 | 157 | 257 | 143 | 267 | 135 | 266 | 135 | 261 | 145 |
| Fremont | 130 | 81 | 129 | 83 | 111 | 74 | 135 | 76 | 135 | 75 | 132 | 78 |
| Harlan | 230 | 79 | 228 | 81 | 234 | 71 | 239 | 69 | 241 | 69 | 234 | 73 |
| Illiya | 140 | 112 | 144 | 106 | 148 | 98 | 149 | 93 | 152 | 92 | 143 | 91 |
| Jefferson | 108 | 80 | 112 | 77 | 111 | 75 | 111 | 73 | 110 | 71 | 108 | 78 |
| Oelwein—1st Ward | 397 | 279 | 381 | 290 | 418 | 287 | 430 | 241 | 433 | 235 | 424 | 243 |
| 2nd Ward | 292 | 328 | 283 | 335 | 294 | 322 | 314 | 297 | 310 | 297 | 307 | 299 |
| 3rd Ward | 149 | 340 | 142 | 337 | 148 | 327 | 154 | 329 | 156 | 322 | 153 | 330 |
| 4th Ward | 399 | 398 | 383 | 412 | 396 | 388 | 419 | 358 | 419 | 352 | 412 | 363 |
| Oran | 68 | 94 | 63 | 98 | 66 | 90 | 70 | 93 | 71 | 85 | 69 | 92 |
| Pleasant Valley | 252 | 127 | 259 | 122 | 260 | 105 | 267 | 102 | 270 | 109 | 269 | 100 |
| Putnam | 94 | 74 | 95 | 73 | 93 | 69 | 96 | 70 | 94 | 68 | 95 | 67 |
| Scott | 74 | 79 | 75 | 76 | 77 | 65 | 80 | 62 | 79 | 59 | 79 | 59 |
| Smithfield | 72 | 47 | 68 | 49 | 69 | 41 | 72 | 38 | 73 | 39 | 69 | 41 |
| Union | 130 | 52 | 117 | 64 | 122 | 52 | 124 | 48 | 128 | 45 | 126 | 46 |
| Westfield | 70 | 83 | 66 | 87 | 76 | 72 | 74 | 69 | 75 | 66 | 75 | 68 |
| West Union—1st Ward | 256 | 108 | 256 | 107 | 264 | 87 | 264 | 84 | 268 | 82 | 268 | 83 |
| 2nd Ward | 200 | 88 | 200 | 92 | 204 | 73 | 210 | 66 | 210 | 66 | 208 | 69 |
| 3rd Ward | 236 | 74 | 226 | 84 | 232 | 64 | 240 | 61 | 249 | 51 | 245 | 63 |
| Windsor | 209 | 143 | 216 | 138 | 215 | 118 | 238 | 101 | 228 | 109 | 226 | 106 |
| Total | 4,863 | 3,712 | 4,805 | 3,749 | 4,907 | 3,379 | 5,077 | 3,285 | 5,101 | 3,191 | 5,028 | 3,255 |

COUNTY

| Secretary of Agriculture | | Attorney General | | Commerce Commissioners | | | | Judges of the Supreme Court | | | | | Representative in Congress | | |
|--------------------------|-------------------|-------------------|------------------|------------------------|-------------------|-----------------|-----------------|-----------------------------|--------------------|------------------|--------------------|-----------------|----------------------------|------------------|-----------------|
| Spy Republican | Loveland Democrat | Conway Republican | Plummer Democrat | Ropes Republican | Talman Republican | Conway Democrat | Vaughn Democrat | Larson Republican | Muroney Republican | Smith Republican | Hullinger Democrat | Messer Democrat | Shepherd Democrat | Talle Republican | Austin Democrat |
| 559 | 602 | 554 | 534 | 535 | 544 | 564 | 557 | 550 | 549 | 624 | 559 | 548 | 518 | 607 | 655 |
| 666 | 529 | 659 | 513 | 656 | 669 | 478 | 468 | 696 | 681 | 752 | 439 | 438 | 405 | 674 | 632 |
| 222 | 638 | 223 | 601 | 198 | 206 | 607 | 579 | 216 | 219 | 264 | 573 | 565 | 544 | 236 | 704 |
| 190 | 423 | 182 | 411 | 172 | 187 | 392 | 390 | 188 | 192 | 219 | 385 | 385 | 371 | 233 | 469 |
| 421 | 473 | 421 | 451 | 410 | 435 | 436 | 425 | 437 | 447 | 528 | 407 | 402 | 363 | 497 | 506 |
| 638 | 715 | 644 | 689 | 624 | 629 | 676 | 649 | 667 | 651 | 713 | 621 | 638 | 588 | 631 | 832 |
| 143 | 374 | 142 | 352 | 138 | 140 | 388 | 337 | 143 | 130 | 169 | 327 | 337 | 310 | 183 | 427 |
| 263 | 412 | 255 | 391 | 243 | 264 | 378 | 368 | 275 | 263 | 334 | 359 | 350 | 331 | 287 | 469 |
| 116 | 436 | 111 | 411 | 104 | 112 | 383 | 394 | 121 | 112 | 141 | 374 | 376 | 373 | 160 | 492 |
| 400 | 565 | 403 | 527 | 369 | 399 | 528 | 512 | 426 | 414 | 486 | 474 | 477 | 442 | 457 | 618 |
| 229 | 509 | 232 | 477 | 221 | 235 | 448 | 447 | 251 | 237 | 279 | 442 | 441 | 428 | 276 | 553 |
| 236 | 520 | 247 | 490 | 230 | 259 | 474 | 452 | 246 | 236 | 289 | 448 | 448 | 423 | 278 | 567 |
| 220 | 586 | 233 | 555 | 199 | 221 | 531 | 613 | 221 | 208 | 263 | 512 | 504 | 479 | 267 | 694 |
| 853 | 833 | 349 | 802 | 338 | 353 | 773 | 760 | 369 | 359 | 415 | 745 | 759 | 724 | 436 | 881 |
| 372 | 551 | 377 | 518 | 356 | 370 | 497 | 486 | 332 | 358 | 413 | 473 | 489 | 458 | 408 | 635 |
| 274 | 303 | 273 | 287 | 262 | 265 | 280 | 266 | 291 | 267 | 326 | 263 | 258 | 239 | 284 | 357 |
| 71 | 221 | 63 | 206 | 54 | 57 | 192 | 192 | 64 | 57 | 74 | 198 | 197 | 183 | 81 | 222 |
| 72 | 125 | 72 | 113 | 68 | 66 | 105 | 114 | 74 | 66 | 75 | 104 | 105 | 101 | 66 | 139 |
| 45 | 161 | 44 | 138 | 46 | 47 | 122 | 128 | 41 | 38 | 54 | 132 | 136 | 123 | 93 | 145 |
| 30 | 30 | 29 | 25 | 28 | 26 | 24 | 24 | 30 | 27 | 33 | 23 | 24 | 21 | 32 | 23 |
| 97 | 78 | 104 | 61 | 95 | 99 | 66 | 66 | 95 | 89 | 106 | 73 | 70 | 69 | 122 | 62 |
| 100 | 184 | 100 | 172 | 96 | 99 | 161 | 162 | 108 | 95 | 104 | 160 | 169 | 155 | 102 | 217 |
| 103 | 127 | 101 | 121 | 101 | 102 | 111 | 105 | 106 | 102 | 108 | 106 | 104 | 103 | 115 | 140 |
| 32 | 102 | 30 | 91 | 30 | 30 | 82 | 81 | 30 | 29 | 41 | 84 | 90 | 84 | 47 | 101 |
| 109 | 184 | 111 | 182 | 108 | 117 | 155 | 144 | 103 | 103 | 118 | 160 | 156 | 149 | 131 | 207 |
| 74 | 100 | 77 | 89 | 74 | 78 | 88 | 84 | 83 | 81 | 83 | 81 | 85 | 82 | 95 | 90 |
| 52 | 105 | 50 | 97 | 49 | 52 | 93 | 91 | 48 | 47 | 59 | 94 | 91 | 85 | 57 | 104 |
| 310 | 438 | 305 | 376 | 271 | 292 | 374 | 372 | 311 | 291 | 336 | 358 | 358 | 319 | 366 | 439 |
| 62 | 85 | 59 | 68 | 53 | 64 | 66 | 65 | 59 | 58 | 75 | 68 | 71 | 60 | 97 | 73 |
| 98 | 108 | 99 | 92 | 94 | 94 | 84 | 85 | 99 | 97 | 104 | 86 | 90 | 81 | 105 | 130 |
| 25 | 209 | 23 | 190 | 18 | 22 | 189 | 184 | 26 | 25 | 24 | 183 | 184 | 113 | 33 | 206 |
| 110 | 221 | 119 | 194 | 113 | 124 | 195 | 184 | 116 | 116 | 129 | 190 | 190 | 185 | 136 | 218 |
| 127 | 174 | 125 | 168 | 122 | 126 | 158 | 157 | 130 | 126 | 133 | 159 | 165 | 155 | 141 | 189 |
| 126 | 220 | 122 | 197 | 122 | 124 | 196 | 181 | 129 | 133 | 138 | 189 | 189 | 178 | 136 | 225 |
| 73 | 151 | 76 | 139 | 66 | 70 | 150 | 133 | 70 | 69 | 79 | 134 | 133 | 129 | 116 | 127 |
| 49 | 96 | 52 | 82 | 48 | 48 | 84 | 87 | 52 | 53 | 58 | 82 | 80 | 83 | 66 | 96 |
| 58 | 248 | 70 | 221 | 61 | 61 | 216 | 218 | 74 | 67 | 74 | 211 | 212 | 205 | 73 | 238 |
| 7,130 | 11,836 | 7,136 | 11,050 | 6,761 | 7,066 | 10,698 | 10,445 | 7,324 | 7,091 | 8,220 | 10,276 | 10,325 | 9,662 | 8,214 | 12,881 |

COUNTY

| | | | | | | | | | | | | | | | |
|-------|-------|-------|-------|-------|-------|-------|-------|-------|-------|-------|-------|-------|-------|-------|-------|
| 83 | 203 | 84 | 194 | 82 | 89 | 189 | 179 | 89 | 82 | 87 | 187 | 186 | 187 | 100 | 188 |
| 80 | 58 | 86 | 45 | 88 | 88 | 44 | 41 | 87 | 85 | 88 | 43 | 44 | 43 | 88 | 45 |
| 60 | 56 | 64 | 48 | 66 | 64 | 47 | 46 | 66 | 64 | 66 | 47 | 47 | 46 | 70 | 41 |
| 126 | 98 | 140 | 81 | 138 | 135 | 79 | 81 | 142 | 137 | 137 | 77 | 82 | 78 | 146 | 77 |
| 237 | 128 | 238 | 122 | 242 | 241 | 121 | 117 | 240 | 242 | 246 | 116 | 117 | 116 | 262 | 119 |
| 147 | 63 | 154 | 54 | 155 | 152 | 61 | 49 | 153 | 149 | 150 | 55 | 52 | 52 | 168 | 55 |
| 145 | 154 | 145 | 145 | 152 | 151 | 137 | 133 | 153 | 147 | 148 | 136 | 135 | 139 | 141 | 156 |
| 189 | 107 | 194 | 93 | 190 | 191 | 92 | 90 | 193 | 190 | 192 | 91 | 89 | 88 | 192 | 99 |
| 258 | 147 | 264 | 135 | 264 | 267 | 126 | 124 | 264 | 251 | 234 | 127 | 138 | 131 | 273 | 132 |
| 128 | 78 | 132 | 76 | 133 | 136 | 73 | 70 | 134 | 133 | 133 | 75 | 74 | 74 | 136 | 74 |
| 319 | 89 | 332 | 73 | 240 | 230 | 69 | 68 | 239 | 228 | 231 | 66 | 68 | 67 | 243 | 64 |
| 148 | 100 | 147 | 92 | 150 | 149 | 89 | 89 | 152 | 150 | 150 | 91 | 90 | 88 | 152 | 98 |
| 100 | 81 | 109 | 71 | 110 | 105 | 73 | 70 | 109 | 107 | 107 | 72 | 73 | 72 | 109 | 78 |
| 389 | 265 | 419 | 247 | 420 | 420 | 244 | 243 | 424 | 417 | 419 | 238 | 240 | 237 | 415 | 259 |
| 263 | 318 | 309 | 301 | 309 | 307 | 294 | 285 | 316 | 298 | 295 | 298 | 299 | 298 | 307 | 305 |
| 151 | 328 | 151 | 323 | 147 | 153 | 322 | 317 | 154 | 154 | 153 | 326 | 315 | 316 | 161 | 320 |
| 398 | 376 | 404 | 366 | 409 | 418 | 357 | 351 | 413 | 409 | 422 | 407 | 403 | 343 | 423 | 363 |
| 64 | 94 | 70 | 88 | 68 | 69 | 87 | 86 | 66 | 69 | 69 | 86 | 86 | 83 | 70 | 82 |
| 259 | 113 | 267 | 104 | 270 | 267 | 92 | 94 | 271 | 264 | 265 | 94 | 93 | 93 | 180 | 94 |
| 83 | 79 | 84 | 74 | 86 | 86 | 71 | 71 | 89 | 84 | 87 | 71 | 70 | 68 | 99 | 65 |
| 73 | 70 | 77 | 58 | 77 | 77 | 60 | 58 | 81 | 75 | 76 | 57 | 59 | 56 | 80 | 69 |
| 70 | 47 | 74 | 38 | 70 | 67 | 40 | 38 | 72 | 70 | 72 | 38 | 38 | 36 | 66 | 44 |
| 117 | 60 | 124 | 48 | 128 | 125 | 46 | 45 | 130 | 126 | 126 | 45 | 44 | 44 | 125 | 52 |
| 64 | 82 | 75 | 67 | 72 | 73 | 67 | 65 | 75 | 75 | 72 | 63 | 63 | 65 | 79 | 70 |
| 253 | 99 | 276 | 78 | 268 | 265 | 78 | 80 | 275 | 263 | 266 | 73 | 79 | 79 | 274 | 84 |
| 204 | 80 | 211 | 65 | 202 | 205 | 61 | 58 | 208 | 208 | 207 | 64 | 61 | 61 | 221 | 60 |
| 233 | 69 | 246 | 58 | 247 | 242 | 53 | 49 | 241 | 236 | 237 | 56 | 52 | 54 | 242 | 62 |
| 206 | 140 | 226 | 107 | 223 | 234 | 103 | 102 | 224 | 220 | 220 | 105 | 106 | 108 | 234 | 108 |
| 4,786 | 3,578 | 5,002 | 3,261 | 5,008 | 4,996 | 3,165 | 3,099 | 5,060 | 4,929 | 4,958 | 3,204 | 3,203 | 3,122 | 5,046 | 3,263 |

Second District

JACKSON

| PRECINCTS | U. S. Senator | | Governor | | Lieutenant Governor | | Secretary of State | | Auditor of State | | Treasurer of State | |
|----------------------|-------------------|-------------------|------------------|------------------|---------------------|-------------------|---------------------|----------------|------------------|-----------------|-----------------------|-----------------|
| | Martin Republican | Gillette Democrat | Hogeh Republican | Herring Democrat | Elkhon Republican | Rawlings Democrat | Synhorst Republican | Dayey Democrat | Akers Republican | Weidle Democrat | Abrahamson Republican | Hansen Democrat |
| Bellevue City | 351 | 436 | 334 | 455 | 323 | 396 | 334 | 380 | 340 | 368 | 334 | 379 |
| Bellevue Twp. | 47 | 68 | 44 | 72 | 50 | 54 | 48 | 53 | 48 | 52 | 47 | 51 |
| Brandon Twp. | 87 | 52 | 68 | 45 | 62 | 46 | 81 | 44 | 69 | 42 | 69 | 44 |
| Butler Twp. | 25 | 129 | 28 | 128 | 22 | 125 | 25 | 116 | 25 | 116 | 19 | 118 |
| Fairfield Twp. | 81 | 72 | 73 | 87 | 74 | 79 | 69 | 81 | 67 | 76 | 71 | 71 |
| Farmers Creek Twp. | 86 | 70 | 83 | 74 | 70 | 60 | 76 | 59 | 73 | 58 | 73 | 57 |
| Iowa—1st Twp. | 156 | 76 | 152 | 89 | 152 | 66 | 168 | 86 | 163 | 56 | 165 | 54 |
| 2nd Twp. | 75 | 28 | 74 | 29 | 79 | 15 | 82 | 13 | 81 | 10 | 81 | 13 |
| Jackson Twp. | 62 | 150 | 46 | 163 | 45 | 134 | 52 | 126 | 50 | 125 | 51 | 123 |
| Maquoketa Twp. | 97 | 80 | 100 | 75 | 91 | 68 | 92 | 67 | 92 | 63 | 77 | 68 |
| Maquoketa—1st Ward. | 275 | 144 | 251 | 177 | 249 | 135 | 257 | 133 | 256 | 126 | 251 | 129 |
| 2nd Ward | 314 | 186 | 284 | 212 | 293 | 165 | 306 | 154 | 311 | 147 | 302 | 158 |
| 3rd Ward | 214 | 113 | 202 | 132 | 201 | 132 | 206 | 93 | 208 | 90 | 199 | 98 |
| 4th Ward | 465 | 222 | 444 | 241 | 445 | 199 | 462 | 187 | 463 | 185 | 467 | 189 |
| Monmouth Twp. | 212 | 92 | 200 | 105 | 193 | 85 | 196 | 78 | 203 | 74 | 198 | 77 |
| Otter Creek Twp. | 41 | 151 | 37 | 144 | 40 | 129 | 40 | 128 | 40 | 128 | 43 | 127 |
| Perry Twp. | 183 | 78 | 191 | 79 | 178 | 49 | 184 | 52 | 182 | 47 | 179 | 50 |
| Prairie Springs Twp. | 62 | 145 | 55 | 148 | 53 | 127 | 52 | 133 | 54 | 125 | 55 | 123 |
| Richland Twp. | 38 | 91 | 35 | 96 | 36 | 83 | 40 | 82 | 37 | 83 | 48 | 54 |
| South Fork Twp. | 128 | 68 | 117 | 79 | 123 | 61 | 127 | 56 | 127 | 64 | 126 | 58 |
| Tete Des Morts Twp. | 65 | 68 | 62 | 70 | 66 | 61 | 68 | 59 | 68 | 58 | 69 | 51 |
| Union Twp. | 169 | 176 | 171 | 180 | 173 | 160 | 172 | 158 | 176 | 153 | 173 | 158 |
| Van Buren Twp. | 355 | 155 | 349 | 166 | 350 | 118 | 358 | 110 | 358 | 105 | 356 | 119 |
| Washington Twp. | 53 | 70 | 31 | 72 | 51 | 54 | 56 | 52 | 58 | 51 | 57 | 62 |
| Total | 3,619 | 2,920 | 3,431 | 3,118 | 3,420 | 2,596 | 3,539 | 2,458 | 3,563 | 2,383 | 3,505 | 2,464 |

JONES

| | | | | | | | | | | | | |
|---------------------|-------|-------|-------|-------|-------|-------|-------|-------|-------|-------|-------|-------|
| Anamosa—1st Ward | 201 | 132 | 184 | 152 | 192 | 134 | 200 | 128 | 202 | 127 | 196 | 125 |
| 2nd Ward | 186 | 102 | 160 | 110 | 163 | 99 | 171 | 91 | 178 | 89 | 173 | 92 |
| 3rd Ward | 147 | 96 | 141 | 102 | 144 | 92 | 148 | 87 | 147 | 84 | 142 | 89 |
| 4th Ward | 212 | 131 | 211 | 133 | 217 | 110 | 225 | 101 | 226 | 97 | 231 | 95 |
| Cass | 48 | 71 | 48 | 70 | 50 | 68 | 50 | 64 | 51 | 63 | 52 | 63 |
| Castle Grove | 59 | 63 | 62 | 60 | 65 | 53 | 66 | 52 | 65 | 52 | 67 | 51 |
| Center Jct.—Madison | 124 | 85 | 126 | 82 | 127 | 75 | 128 | 75 | 131 | 70 | 127 | 73 |
| Clay | 35 | 65 | 37 | 61 | 33 | 55 | 35 | 53 | 33 | 53 | 31 | 55 |
| Fairview | 125 | 87 | 131 | 81 | 134 | 77 | 126 | 74 | 121 | 73 | 136 | 75 |
| Greenfield | 131 | 73 | 138 | 67 | 134 | 59 | 135 | 60 | 139 | 58 | 137 | 61 |
| Hale | 73 | 83 | 67 | 85 | 69 | 75 | 73 | 70 | 77 | 68 | 75 | 71 |
| Jackson | 72 | 60 | 69 | 64 | 71 | 55 | 75 | 52 | 78 | 49 | 71 | 56 |
| Lovell | 111 | 64 | 116 | 59 | 111 | 51 | 111 | 49 | 110 | 49 | 115 | 44 |
| Monticello—1st Ward | 302 | 127 | 297 | 142 | 301 | 125 | 306 | 118 | 304 | 117 | 300 | 119 |
| 2nd Ward | 203 | 132 | 209 | 129 | 200 | 111 | 213 | 103 | 214 | 100 | 207 | 105 |
| 3rd Ward | 181 | 91 | 174 | 98 | 179 | 84 | 189 | 78 | 182 | 74 | 189 | 75 |
| Morley | 92 | 77 | 94 | 74 | 86 | 73 | 93 | 64 | 91 | 65 | 92 | 64 |
| Onslow | 61 | 47 | 65 | 42 | 64 | 35 | 67 | 37 | 66 | 38 | 66 | 37 |
| Oxford | 196 | 193 | 188 | 204 | 196 | 181 | 205 | 173 | 209 | 168 | 206 | 171 |
| Richland—East | 22 | 80 | 17 | 84 | 16 | 78 | 19 | 72 | 21 | 71 | 19 | 70 |
| Richland—West | 47 | 33 | 45 | 32 | 48 | 28 | 50 | 25 | 51 | 25 | 52 | 23 |
| Rome | 198 | 149 | 211 | 132 | 210 | 121 | 220 | 109 | 219 | 100 | 218 | 112 |
| Scotch Grove | 110 | 46 | 101 | 55 | 106 | 42 | 110 | 38 | 110 | 37 | 110 | 37 |
| Stone City | 37 | 21 | 36 | 22 | 35 | 21 | 36 | 21 | 36 | 20 | 37 | 21 |
| Washington | 14 | 95 | 12 | 95 | 12 | 91 | 16 | 86 | 13 | 85 | 16 | 88 |
| Wayne | 121 | 66 | 133 | 59 | 130 | 47 | 135 | 46 | 140 | 40 | 136 | 41 |
| Wyoming | 211 | 121 | 222 | 110 | 215 | 107 | 225 | 98 | 221 | 98 | 228 | 99 |
| Total | 3,299 | 2,390 | 3,294 | 2,404 | 3,308 | 2,144 | 3,427 | 2,024 | 3,445 | 1,977 | 3,429 | 2,011 |

COUNTY

| Secretary of Agriculture | | Attorney General | | Commerce Commissioners | | | | Judges of the Supreme Court | | | | | Representative in Congress | | |
|--------------------------|----------------------|--------------------------|---------------------|------------------------|-----------------------|--------------------|--------------------|-----------------------------|------------------------|---------------------|-----------------------|---------------------|----------------------------|---------------------|--------------------|
| Spyy Republican | Loveland Democrat | Countryman Republican | Plummer Democrat | Ropes Republican | Tullman Republican | Conway Democrat | Vaughn Democrat | Larson Republican | Mulroney Republican | Smith Republican | Hullinger Democrat | Messner Democrat | Shepherd Democrat | Telle Republican | Austin Democrat |
| 330 | 408 | 336 | 371 | 322 | 327 | 375 | 374 | 338 | 328 | 348 | 373 | 353 | 345 | 360 | 300 |
| 47 | 61 | 48 | 50 | 44 | 43 | 53 | 53 | 44 | 42 | 47 | 51 | 51 | 49 | 52 | 52 |
| 60 | 52 | 59 | 44 | 54 | 56 | 51 | 49 | 63 | 57 | 61 | 47 | 44 | 43 | 67 | 43 |
| 21 | 123 | 20 | 118 | 16 | 19 | 119 | 114 | 18 | 23 | 22 | 118 | 111 | 111 | 29 | 117 |
| 78 | 74 | 77 | 69 | 72 | 74 | 68 | 69 | 73 | 72 | 73 | 69 | 66 | 64 | 77 | 69 |
| 74 | 61 | 73 | 55 | 66 | 67 | 58 | 58 | 72 | 65 | 68 | 56 | 55 | 53 | 82 | 59 |
| 184 | 63 | 165 | 53 | 159 | 161 | 58 | 57 | 168 | 158 | 180 | 51 | 55 | 51 | 172 | 61 |
| 77 | 21 | 81 | 8 | 77 | 76 | 14 | 17 | 71 | 72 | 76 | 15 | 11 | 11 | 83 | 14 |
| 47 | 137 | 49 | 120 | 48 | 48 | 121 | 122 | 49 | 42 | 56 | 126 | 120 | 109 | 71 | 138 |
| 84 | 76 | 92 | 64 | 85 | 89 | 67 | 61 | 92 | 90 | 91 | 62 | 64 | 62 | 94 | 69 |
| 247 | 142 | 260 | 131 | 232 | 237 | 128 | 135 | 240 | 232 | 246 | 131 | 123 | 119 | 263 | 121 |
| 298 | 172 | 293 | 158 | 295 | 293 | 149 | 146 | 298 | 290 | 290 | 147 | 146 | 137 | 318 | 150 |
| 191 | 116 | 207 | 91 | 193 | 195 | 86 | 91 | 197 | 190 | 196 | 90 | 89 | 83 | 205 | 97 |
| 449 | 202 | 453 | 187 | 431 | 431 | 190 | 192 | 446 | 430 | 442 | 183 | 192 | 176 | 481 | 198 |
| 189 | 87 | 195 | 78 | 192 | 198 | 75 | 75 | 196 | 188 | 194 | 76 | 78 | 71 | 208 | 70 |
| 36 | 137 | 39 | 126 | 35 | 38 | 132 | 128 | 42 | 37 | 40 | 121 | 128 | 120 | 46 | 129 |
| 173 | 63 | 177 | 50 | 165 | 175 | 47 | 47 | 173 | 162 | 161 | 49 | 43 | 46 | 192 | 46 |
| 52 | 132 | 48 | 125 | 61 | 61 | 125 | 123 | 56 | 52 | 61 | 116 | 115 | 121 | 56 | 136 |
| 36 | 88 | 36 | 82 | 36 | 34 | 85 | 84 | 35 | 34 | 39 | 83 | 85 | 81 | 38 | 33 |
| 121 | 69 | 129 | 53 | 120 | 130 | 51 | 52 | 125 | 121 | 123 | 53 | 51 | 51 | 130 | 54 |
| 67 | 60 | 65 | 59 | 51 | 64 | 58 | 58 | 66 | 64 | 69 | 54 | 57 | 52 | 67 | 60 |
| 171 | 162 | 172 | 157 | 171 | 172 | 157 | 155 | 175 | 172 | 175 | 156 | 154 | 152 | 189 | 154 |
| 345 | 132 | 357 | 105 | 340 | 340 | 108 | 115 | 354 | 346 | 358 | 111 | 103 | 102 | 377 | 117 |
| 49 | 50 | 55 | 50 | 58 | 52 | 49 | 46 | 54 | 51 | 57 | 48 | 46 | 46 | 72 | 44 |
| 3,406 | 2,688 | 3,486 | 2,405 | 3,318 | 3,380 | 2,424 | 2,421 | 3,447 | 3,318 | 3,453 | 2,392 | 2,338 | 2,255 | 3,709 | 2,461 |

COUNTY

| | | | | | | | | | | | | | | | |
|-------|-------|-------|-------|-------|-------|-------|-------|-------|-------|-------|-------|-------|-------|-------|-------|
| 184 | 142 | 204 | 118 | 194 | 199 | 120 | 116 | 204 | 202 | 201 | 115 | 113 | 112 | 207 | 119 |
| 162 | 107 | 171 | 88 | 163 | 168 | 92 | 84 | 171 | 166 | 166 | 90 | 88 | 85 | 172 | 93 |
| 140 | 98 | 146 | 86 | 143 | 141 | 90 | 83 | 160 | 147 | 152 | 83 | 78 | 73 | 148 | 90 |
| 214 | 116 | 221 | 103 | 220 | 218 | 103 | 103 | 223 | 220 | 220 | 96 | 96 | 91 | 225 | 108 |
| 51 | 67 | 62 | 63 | 51 | 53 | 64 | 62 | 57 | 54 | 52 | 60 | 60 | 61 | 57 | 58 |
| 60 | 60 | 70 | 48 | 66 | 63 | 50 | 51 | 70 | 65 | 69 | 51 | 48 | 44 | 66 | 56 |
| 125 | 80 | 129 | 73 | 127 | 128 | 72 | 70 | 130 | 129 | 128 | 89 | 66 | 70 | 139 | 62 |
| 33 | 58 | 31 | 54 | 30 | 32 | 53 | 53 | 34 | 30 | 31 | 53 | 53 | 52 | 36 | 52 |
| 130 | 82 | 131 | 79 | 131 | 137 | 74 | 69 | 142 | 131 | 131 | 69 | 71 | 68 | 139 | 73 |
| 136 | 83 | 131 | 60 | 133 | 134 | 59 | 55 | 143 | 132 | 130 | 53 | 61 | 58 | 145 | 49 |
| 73 | 75 | 76 | 71 | 70 | 70 | 70 | 70 | 75 | 69 | 68 | 71 | 73 | 72 | 83 | 67 |
| 67 | 62 | 70 | 53 | 67 | 67 | 55 | 56 | 71 | 69 | 69 | 53 | 55 | 53 | 75 | 55 |
| 105 | 59 | 106 | 48 | 103 | 106 | 52 | 54 | 114 | 107 | 114 | 50 | 50 | 47 | 121 | 47 |
| 283 | 136 | 287 | 121 | 301 | 305 | 111 | 104 | 297 | 292 | 296 | 112 | 114 | 110 | 315 | 109 |
| 200 | 121 | 207 | 102 | 206 | 211 | 103 | 99 | 210 | 202 | 209 | 102 | 104 | 100 | 232 | 90 |
| 174 | 94 | 183 | 79 | 191 | 190 | 73 | 74 | 191 | 187 | 191 | 75 | 73 | 70 | 190 | 79 |
| 89 | 71 | 90 | 65 | 89 | 88 | 65 | 64 | 95 | 88 | 89 | 62 | 64 | 61 | 96 | 65 |
| 62 | 43 | 61 | 39 | 63 | 58 | 33 | 35 | 65 | 59 | 59 | 36 | 34 | 33 | 69 | 33 |
| 199 | 161 | 202 | 175 | 203 | 198 | 165 | 172 | 209 | 200 | 206 | 169 | 163 | 161 | 216 | 159 |
| 19 | 77 | 20 | 71 | 19 | 21 | 71 | 66 | 22 | 18 | 19 | 68 | 70 | 69 | 32 | 62 |
| 48 | 30 | 50 | 27 | 46 | 48 | 30 | 27 | 47 | 47 | 49 | 28 | 25 | 26 | 50 | 27 |
| 217 | 123 | 224 | 107 | 215 | 214 | 106 | 104 | 219 | 207 | 212 | 107 | 111 | 104 | 231 | 103 |
| 100 | 48 | 108 | 38 | 103 | 104 | 39 | 39 | 117 | 105 | 105 | 35 | 35 | 32 | 112 | 40 |
| 35 | 22 | 38 | 21 | 35 | 36 | 21 | 21 | 36 | 35 | 34 | 21 | 22 | 33 | 33 | 25 |
| 15 | 91 | 15 | 86 | 15 | 15 | 86 | 85 | 15 | 15 | 17 | 80 | 78 | 77 | 16 | 85 |
| 129 | 59 | 183 | 43 | 132 | 136 | 38 | 39 | 138 | 130 | 130 | 38 | 38 | 40 | 141 | 38 |
| 215 | 116 | 223 | 98 | 219 | 215 | 102 | 102 | 221 | 214 | 219 | 103 | 101 | 91 | 233 | 89 |
| 3,265 | 2,261 | 3,377 | 2,016 | 3,335 | 3,355 | 1,999 | 1,957 | 3,476 | 3,320 | 3,366 | 1,949 | 1,952 | 1,891 | 3,579 | 1,933 |

Second District

LINN

| PRECINCTS | U. S. Senator | | Governor | | Lieutenant Governor | | Secretary of State | | Auditor of State | | Treasurer of State | |
|----------------------------|-------------------|-------------------|------------------|------------------|---------------------|-------------------|---------------------|----------------|------------------|-----------------|-----------------------|-----------------|
| | Martin Republican | Gillette Democrat | Koehs Republican | Herring Democrat | Elkhon Republican | Rawlings Democrat | Synhorst Republican | Davey Democrat | Akers Republican | Weddle Democrat | Abrahamson Republican | Hausen Democrat |
| Bertram..... | 166 | 225 | 164 | 226 | 170 | 217 | 172 | 216 | 170 | 217 | 172 | 216 |
| Boulder..... | 82 | 85 | 67 | 80 | 66 | 77 | 64 | 76 | 68 | 76 | 65 | 76 |
| Springville..... | 305 | 187 | 325 | 172 | 315 | 172 | 318 | 171 | 320 | 170 | 316 | 173 |
| Viola..... | 98 | 44 | 98 | 43 | 99 | 43 | 99 | 43 | 100 | 42 | 100 | 42 |
| Buffalo..... | 74 | 87 | 77 | 84 | 79 | 80 | 82 | 78 | 82 | 78 | 79 | 81 |
| Clinton..... | 246 | 304 | 243 | 301 | 244 | 290 | 249 | 284 | 251 | 283 | 242 | 281 |
| College..... | 107 | 200 | 106 | 198 | 114 | 180 | 116 | 180 | 119 | 178 | 111 | 185 |
| Fairfax..... | 117 | 154 | 115 | 154 | 121 | 142 | 128 | 137 | 127 | 181 | 123 | 136 |
| Fayette..... | 80 | 90 | 77 | 93 | 82 | 88 | 86 | 83 | 82 | 88 | 83 | 85 |
| Lisbon..... | 248 | 153 | 252 | 149 | 254 | 142 | 250 | 139 | 258 | 140 | 267 | 140 |
| Mt. Vernon..... | 539 | 283 | 531 | 292 | 542 | 271 | 548 | 266 | 544 | 269 | 545 | 268 |
| Grant..... | 138 | 171 | 135 | 172 | 135 | 166 | 136 | 165 | 139 | 161 | 136 | 166 |
| Jackson..... | 281 | 183 | 278 | 186 | 270 | 176 | 278 | 175 | 281 | 173 | 278 | 177 |
| Linn..... | 119 | 76 | 118 | 77 | 122 | 72 | 122 | 73 | 125 | 69 | 125 | 70 |
| Maine..... | 316 | 188 | 325 | 179 | 322 | 164 | 330 | 169 | 330 | 155 | 324 | 160 |
| Marion Twp..... | 284 | 209 | 289 | 207 | 289 | 190 | 306 | 182 | 306 | 180 | 298 | 184 |
| Marion—1st Ward..... | 284 | 192 | 276 | 204 | 284 | 186 | 289 | 183 | 290 | 179 | 289 | 183 |
| 2nd Ward..... | 501 | 304 | 498 | 304 | 503 | 286 | 512 | 278 | 514 | 276 | 508 | 280 |
| 3rd Ward..... | 156 | 221 | 147 | 230 | 150 | 217 | 155 | 215 | 156 | 212 | 150 | 215 |
| 4th Ward..... | 351 | 250 | 341 | 255 | 344 | 244 | 354 | 232 | 355 | 232 | 349 | 238 |
| Monroe..... | 226 | 307 | 213 | 319 | 216 | 308 | 226 | 298 | 232 | 295 | 226 | 289 |
| Otter Creek..... | 159 | 125 | 168 | 117 | 168 | 110 | 168 | 110 | 169 | 109 | 163 | 114 |
| Putnam..... | 88 | 129 | 65 | 132 | 64 | 129 | 63 | 129 | 64 | 129 | 66 | 129 |
| Spring Grove..... | 105 | 65 | 109 | 64 | 109 | 61 | 111 | 59 | 112 | 58 | 111 | 59 |
| Washington..... | 236 | 244 | 246 | 238 | 242 | 231 | 241 | 231 | 245 | 227 | 244 | 228 |
| Cedar Rapids—1st Prec..... | 189 | 300 | 186 | 300 | 183 | 288 | 188 | 281 | 195 | 277 | 192 | 281 |
| 2nd Prec..... | 365 | 328 | 345 | 341 | 355 | 312 | 362 | 307 | 357 | 300 | 359 | 308 |
| 3rd Prec..... | 481 | 639 | 467 | 656 | 491 | 686 | 498 | 586 | 468 | 579 | 489 | 588 |
| 4th Prec..... | 711 | 392 | 703 | 392 | 733 | 389 | 740 | 329 | 752 | 323 | 735 | 336 |
| 5th Prec..... | 987 | 449 | 986 | 472 | 1,001 | 389 | 1,028 | 368 | 1,030 | 365 | 1,029 | 367 |
| 6th Prec..... | 932 | 649 | 897 | 684 | 909 | 626 | 939 | 603 | 954 | 587 | 926 | 608 |
| 7th Prec..... | 610 | 423 | 591 | 435 | 608 | 389 | 627 | 376 | 633 | 371 | 616 | 383 |
| 8th Prec..... | 766 | 229 | 762 | 232 | 767 | 185 | 792 | 167 | 787 | 161 | 783 | 166 |
| 9th Prec..... | 550 | 331 | 538 | 341 | 547 | 307 | 562 | 296 | 568 | 288 | 553 | 299 |
| 10th Prec..... | 893 | 325 | 881 | 331 | 918 | 256 | 940 | 237 | 947 | 231 | 944 | 230 |
| 11th Prec..... | 980 | 508 | 944 | 545 | 1,000 | 453 | 1,021 | 432 | 1,026 | 432 | 1,005 | 440 |
| 12th Prec..... | 516 | 479 | 500 | 484 | 497 | 446 | 519 | 432 | 533 | 424 | 508 | 440 |
| 13th Prec..... | 197 | 567 | 197 | 560 | 200 | 537 | 202 | 536 | 207 | 532 | 199 | 542 |
| 14th Prec..... | 118 | 536 | 122 | 522 | 118 | 506 | 118 | 508 | 120 | 504 | 111 | 506 |
| 15th Prec..... | 317 | 812 | 327 | 806 | 323 | 759 | 335 | 759 | 344 | 751 | 334 | 756 |
| 16th Prec..... | 256 | 585 | 244 | 598 | 238 | 571 | 251 | 565 | 252 | 562 | 241 | 570 |
| 17th Prec..... | 267 | 336 | 280 | 315 | 282 | 294 | 286 | 299 | 285 | 299 | 279 | 294 |
| 18th Prec..... | 193 | 337 | 188 | 343 | 202 | 315 | 203 | 312 | 203 | 312 | 205 | 313 |
| 19th Prec..... | 236 | 385 | 238 | 391 | 232 | 370 | 235 | 365 | 241 | 362 | 238 | 369 |
| 20th Prec..... | 366 | 513 | 360 | 508 | 365 | 482 | 371 | 481 | 369 | 466 | 366 | 477 |
| 21st Prec..... | 351 | 547 | 360 | 538 | 345 | 519 | 354 | 519 | 355 | 510 | 346 | 522 |
| 22nd Prec..... | 633 | 592 | 630 | 591 | 630 | 566 | 648 | 548 | 645 | 537 | 642 | 551 |
| 23rd Prec..... | 433 | 447 | 416 | 470 | 427 | 428 | 447 | 416 | 453 | 410 | 438 | 419 |
| 24th Prec..... | 668 | 531 | 624 | 573 | 670 | 498 | 681 | 483 | 706 | 461 | 695 | 482 |
| 25th Prec..... | 342 | 732 | 342 | 736 | 330 | 697 | 347 | 690 | 349 | 684 | 334 | 689 |
| Total..... | 17,623 | 16,448 | 17,341 | 16,640 | 17,674 | 15,362 | 18,102 | 15,059 | 18,268 | 14,824 | 17,896 | 15,129 |

WINNESHEK

| | | | | | | | | | | | | |
|-----------------------|-----|-----|-----|-----|-----|-----|-----|-----|-----|-----|-----|-----|
| Bloomfield..... | 165 | 88 | 168 | 91 | 167 | 74 | 173 | 70 | 173 | 71 | 168 | 74 |
| Bluffton..... | 62 | 153 | 65 | 161 | 66 | 143 | 69 | 142 | 57 | 142 | 58 | 142 |
| Burr Oak..... | 104 | 140 | 103 | 144 | 106 | 131 | 108 | 127 | 106 | 129 | 109 | 125 |
| Calmar—1st Ward..... | 224 | 345 | 215 | 357 | 224 | 321 | 228 | 318 | 233 | 309 | 226 | 323 |
| 2nd Ward..... | 69 | 262 | 64 | 260 | 61 | 241 | 69 | 241 | 65 | 239 | 62 | 240 |
| Canoe..... | 101 | 89 | 100 | 78 | 98 | 78 | 101 | 76 | 105 | 74 | 104 | 75 |
| Decorah—1st Ward..... | 381 | 215 | 373 | 221 | 379 | 194 | 388 | 185 | 390 | 182 | 390 | 184 |
| 2nd Ward..... | 255 | 141 | 231 | 160 | 238 | 133 | 253 | 128 | 249 | 119 | 248 | 122 |
| 3rd Ward..... | 253 | 122 | 240 | 139 | 247 | 113 | 251 | 111 | 256 | 106 | 254 | 109 |
| 4th Ward..... | 430 | 269 | 423 | 274 | 427 | 236 | 438 | 226 | 444 | 227 | 429 | 228 |
| 5th Ward..... | 376 | 97 | 368 | 110 | 370 | 89 | 378 | 77 | 380 | 76 | 375 | 83 |
| Decorah Twp..... | 209 | 135 | 206 | 139 | 211 | 139 | 217 | 112 | 218 | 122 | 223 | 120 |
| Frankville..... | 132 | 102 | 131 | 105 | 133 | 94 | 136 | 87 | 134 | 93 | 133 | 90 |
| Fremont..... | 65 | 93 | 67 | 90 | 70 | 82 | 71 | 82 | 70 | 82 | 72 | 79 |

COUNTY

| Secretary of Agriculture | | Attorney General | | Commerce Commissioners | | | | Judges of the Supreme Court | | | | | | Representative in Congress | |
|--------------------------|----------------------|--------------------------|---------------------|------------------------|-----------------------|--------------------|--------------------|-----------------------------|-------------------------|---------------------|----------------------|--------------------|----------------------|----------------------------|--------------------|
| Spary Republican | Loveland Democrat | Countryman Republican | Plannor Democrat | Ropes Republican | Tallman Republican | Conway Democrat | Vaughn Democrat | Larson Republican | Mulrooney Republican | Smith Republican | Hudinger Democrat | Messer Democrat | Shepherd Democrat | Talle Republican | Austin Democrat |
| 165 | 225 | 170 | 220 | 165 | 166 | 221 | 220 | 163 | 161 | 169 | 227 | 223 | 219 | 165 | 220 |
| 61 | 83 | 63 | 77 | 65 | 65 | 75 | 75 | 65 | 66 | 67 | 76 | 73 | 73 | 69 | 77 |
| 294 | 194 | 319 | 169 | 314 | 317 | 170 | 169 | 313 | 314 | 315 | 176 | 168 | 172 | 315 | 177 |
| 94 | 46 | 99 | 42 | 100 | 99 | 41 | 43 | 101 | 100 | 101 | 41 | 40 | 40 | 97 | 44 |
| 80 | 81 | 82 | 78 | 80 | 80 | 79 | 79 | 78 | 80 | 80 | 82 | 80 | 80 | 84 | 75 |
| 235 | 303 | 242 | 284 | 242 | 242 | 284 | 282 | 241 | 244 | 244 | 293 | 284 | 286 | 250 | 285 |
| 98 | 200 | 111 | 182 | 112 | 110 | 181 | 181 | 111 | 111 | 111 | 186 | 182 | 185 | 111 | 183 |
| 117 | 147 | 120 | 135 | 121 | 123 | 135 | 134 | 118 | 128 | 119 | 143 | 137 | 132 | 124 | 140 |
| 81 | 87 | 82 | 86 | 83 | 84 | 84 | 84 | 83 | 84 | 86 | 86 | 84 | 82 | 81 | 87 |
| 252 | 147 | 260 | 136 | 255 | 256 | 139 | 140 | 258 | 258 | 261 | 137 | 137 | 135 | 260 | 140 |
| 516 | 299 | 543 | 269 | 541 | 538 | 267 | 263 | 559 | 542 | 543 | 262 | 264 | 265 | 551 | 262 |
| 128 | 179 | 155 | 167 | 135 | 138 | 163 | 161 | 137 | 136 | 135 | 167 | 164 | 165 | 143 | 164 |
| 265 | 191 | 278 | 178 | 274 | 279 | 173 | 173 | 277 | 274 | 283 | 180 | 176 | 169 | 261 | 201 |
| 116 | 77 | 124 | 71 | 125 | 124 | 70 | 69 | 126 | 125 | 124 | 70 | 68 | 69 | 129 | 66 |
| 308 | 183 | 324 | 160 | 318 | 321 | 158 | 155 | 325 | 319 | 326 | 163 | 155 | 152 | 326 | 162 |
| 276 | 214 | 297 | 183 | 285 | 294 | 187 | 191 | 294 | 286 | 291 | 193 | 186 | 186 | 301 | 183 |
| 276 | 200 | 289 | 182 | 267 | 268 | 180 | 179 | 292 | 289 | 290 | 178 | 177 | 176 | 290 | 184 |
| 482 | 307 | 508 | 278 | 506 | 507 | 276 | 274 | 514 | 512 | 510 | 274 | 268 | 269 | 511 | 280 |
| 142 | 230 | 149 | 217 | 149 | 154 | 214 | 219 | 153 | 152 | 151 | 219 | 216 | 216 | 149 | 220 |
| 331 | 258 | 348 | 236 | 348 | 349 | 238 | 232 | 359 | 348 | 352 | 236 | 239 | 236 | 355 | 238 |
| 218 | 307 | 223 | 300 | 222 | 224 | 294 | 289 | 223 | 221 | 222 | 298 | 297 | 296 | 231 | 292 |
| 161 | 117 | 167 | 109 | 169 | 164 | 110 | 111 | 162 | 162 | 164 | 110 | 109 | 111 | 172 | 112 |
| 63 | 133 | 65 | 139 | 64 | 62 | 129 | 129 | 62 | 64 | 70 | 131 | 125 | 127 | 66 | 128 |
| 102 | 69 | 107 | 63 | 109 | 110 | 61 | 60 | 109 | 108 | 108 | 63 | 62 | 59 | 111 | 62 |
| 238 | 237 | 241 | 231 | 240 | 239 | 229 | 227 | 244 | 239 | 241 | 232 | 226 | 226 | 237 | 232 |
| 182 | 294 | 188 | 288 | 182 | 189 | 282 | 275 | 188 | 195 | 189 | 286 | 273 | 274 | 192 | 282 |
| 346 | 324 | 357 | 303 | 359 | 363 | 293 | 294 | 357 | 349 | 356 | 322 | 302 | 302 | 368 | 304 |
| 457 | 634 | 484 | 586 | 480 | 483 | 580 | 584 | 480 | 484 | 488 | 605 | 573 | 569 | 497 | 593 |
| 699 | 378 | 745 | 327 | 728 | 732 | 337 | 339 | 740 | 733 | 728 | 341 | 325 | 327 | 734 | 346 |
| 961 | 434 | 1,024 | 365 | 1,010 | 1,022 | 360 | 360 | 1,030 | 1,013 | 1,016 | 379 | 362 | 355 | 1,020 | 394 |
| 852 | 695 | 937 | 597 | 919 | 935 | 588 | 590 | 939 | 930 | 940 | 605 | 582 | 581 | 947 | 600 |
| 585 | 427 | 617 | 380 | 609 | 617 | 376 | 374 | 630 | 621 | 626 | 372 | 366 | 363 | 626 | 396 |
| 752 | 207 | 779 | 172 | 772 | 779 | 164 | 165 | 781 | 785 | 781 | 174 | 162 | 160 | 778 | 188 |
| 525 | 335 | 562 | 291 | 553 | 560 | 292 | 289 | 573 | 555 | 565 | 300 | 289 | 285 | 558 | 305 |
| 874 | 303 | 937 | 232 | 927 | 930 | 223 | 224 | 938 | 946 | 948 | 232 | 218 | 215 | 936 | 252 |
| 942 | 515 | 1,007 | 436 | 999 | 1,004 | 423 | 423 | 1,017 | 1,003 | 1,011 | 436 | 428 | 415 | 1,046 | 439 |
| 482 | 478 | 505 | 435 | 498 | 517 | 423 | 416 | 512 | 500 | 514 | 439 | 431 | 429 | 516 | 441 |
| 185 | 566 | 199 | 535 | 192 | 204 | 528 | 522 | 195 | 189 | 197 | 542 | 533 | 531 | 197 | 544 |
| 103 | 612 | 121 | 498 | 112 | 119 | 503 | 502 | 122 | 116 | 118 | 503 | 498 | 500 | 117 | 523 |
| 313 | 783 | 331 | 745 | 315 | 331 | 744 | 731 | 337 | 326 | 344 | 751 | 735 | 728 | 328 | 765 |
| 236 | 581 | 244 | 561 | 241 | 261 | 556 | 558 | 245 | 233 | 238 | 575 | 555 | 555 | 247 | 577 |
| 272 | 310 | 279 | 296 | 272 | 277 | 288 | 287 | 274 | 265 | 273 | 301 | 292 | 290 | 269 | 316 |
| 190 | 333 | 200 | 313 | 195 | 199 | 312 | 311 | 195 | 192 | 194 | 328 | 314 | 309 | 207 | 309 |
| 222 | 363 | 231 | 364 | 228 | 226 | 365 | 365 | 232 | 226 | 226 | 370 | 362 | 360 | 230 | 376 |
| 348 | 603 | 363 | 483 | 353 | 364 | 471 | 465 | 360 | 359 | 358 | 484 | 474 | 468 | 378 | 469 |
| 334 | 537 | 351 | 516 | 338 | 345 | 507 | 507 | 349 | 344 | 342 | 524 | 501 | 504 | 363 | 513 |
| 597 | 607 | 641 | 551 | 629 | 638 | 559 | 550 | 641 | 641 | 644 | 572 | 543 | 540 | 648 | 568 |
| 403 | 460 | 440 | 413 | 436 | 440 | 411 | 417 | 454 | 439 | 446 | 420 | 401 | 401 | 455 | 410 |
| 618 | 556 | 683 | 490 | 669 | 679 | 478 | 475 | 687 | 681 | 682 | 485 | 475 | 472 | 680 | 502 |
| 316 | 725 | 337 | 686 | 326 | 353 | 674 | 665 | 335 | 329 | 339 | 695 | 675 | 666 | 348 | 691 |
| 16,897 | 16,384 | 18,008 | 15,034 | 17,671 | 17,890 | 14,904 | 14,817 | 17,980 | 17,772 | 17,926 | 15,264 | 14,798 | 14,704 | 18,045 | 15,319 |

COUNTY

| | | | | | | | | | | | | | | | |
|-----|-----|-----|-----|-----|-----|-----|-----|-----|-----|-----|-----|-----|-----|-----|-----|
| 160 | 90 | 165 | 77 | 167 | 167 | 69 | 69 | 171 | 164 | 166 | 70 | 71 | 70 | 177 | 76 |
| 47 | 156 | 50 | 145 | 48 | 50 | 147 | 145 | 51 | 52 | 50 | 143 | 143 | 143 | 63 | 160 |
| 108 | 131 | 106 | 127 | 109 | 110 | 125 | 125 | 109 | 109 | 108 | 124 | 125 | 128 | 107 | 137 |
| 210 | 339 | 224 | 318 | 220 | 220 | 318 | 311 | 226 | 222 | 221 | 313 | 311 | 311 | 255 | 307 |
| 60 | 250 | 60 | 241 | 61 | 62 | 240 | 238 | 61 | 61 | 59 | 239 | 237 | 240 | 70 | 249 |
| 95 | 90 | 100 | 80 | 98 | 99 | 76 | 76 | 101 | 101 | 100 | 74 | 73 | 74 | 99 | 91 |
| 370 | 206 | 386 | 185 | 384 | 383 | 177 | 177 | 388 | 381 | 380 | 177 | 175 | 176 | 417 | 192 |
| 226 | 144 | 239 | 126 | 243 | 242 | 119 | 115 | 246 | 244 | 242 | 121 | 119 | 120 | 269 | 131 |
| 252 | 114 | 253 | 107 | 248 | 247 | 110 | 108 | 252 | 249 | 251 | 106 | 107 | 105 | 264 | 117 |
| 413 | 255 | 425 | 230 | 429 | 430 | 222 | 220 | 437 | 436 | 437 | 219 | 213 | 215 | 457 | 246 |
| 371 | 87 | 378 | 76 | 374 | 376 | 72 | 69 | 378 | 372 | 374 | 70 | 69 | 71 | 379 | 94 |
| 206 | 136 | 213 | 124 | 209 | 209 | 126 | 124 | 216 | 206 | 209 | 124 | 126 | 124 | 210 | 134 |
| 126 | 103 | 126 | 93 | 122 | 126 | 92 | 89 | 136 | 127 | 130 | 83 | 87 | 85 | 141 | 93 |
| 65 | 90 | 69 | 83 | 66 | 63 | 85 | 84 | 70 | 64 | 68 | 82 | 82 | 80 | 76 | 81 |

Second District

WINNESHIEK

| PRECINCTS | U. S. Senator | | Governor | | Lieutenant Governor | | Secretary of State | | Auditor of State | | Treasurer of State | |
|--------------------------|---------------|----------|------------|----------|---------------------|----------|--------------------|----------|------------------|----------|--------------------|----------|
| | Martin | Gillette | Hoegh | Herring | Eithon | Rawlings | Synhorst | Davey | Akers | Weddle | Abrahamson | Hansen |
| | Republican | Democrat | Republican | Democrat | Republican | Democrat | Republican | Democrat | Republican | Democrat | Republican | Democrat |
| Glenwood..... | 142 | 79 | 142 | 76 | 142 | 64 | 148 | 58 | 148 | 56 | 148 | 57 |
| Hesper..... | 127 | 81 | 133 | 75 | 126 | 70 | 133 | 66 | 134 | 65 | 134 | 63 |
| Highland..... | 143 | 84 | 147 | 52 | 148 | 42 | 156 | 33 | 152 | 31 | 154 | 34 |
| Jackson..... | 42 | 149 | 39 | 159 | 35 | 145 | 36 | 147 | 34 | 148 | 35 | 146 |
| Lincoln..... | 152 | 105 | 153 | 107 | 163 | 90 | 169 | 83 | 168 | 81 | 162 | 87 |
| Madison..... | 110 | 87 | 110 | 74 | 112 | 58 | 117 | 55 | 116 | 54 | 115 | 54 |
| Military..... | 288 | 283 | 276 | 296 | 278 | 257 | 291 | 245 | 291 | 239 | 278 | 256 |
| Orleans..... | 85 | 63 | 87 | 65 | 86 | 59 | 89 | 57 | 89 | 56 | 89 | 56 |
| Pleasant..... | 161 | 84 | 149 | 98 | 151 | 72 | 174 | 63 | 158 | 61 | 156 | 67 |
| Springfield..... | 124 | 95 | 125 | 97 | 128 | 92 | 131 | 83 | 123 | 82 | 126 | 88 |
| Summer..... | 50 | 182 | 48 | 183 | 46 | 180 | 48 | 177 | 49 | 176 | 50 | 175 |
| Washington—1st Prec..... | 54 | 92 | 45 | 100 | 48 | 81 | 55 | 75 | 48 | 78 | 47 | 81 |
| 2nd Prec..... | 72 | 195 | 72 | 197 | 67 | 183 | 72 | 181 | 70 | 182 | 67 | 186 |
| Total..... | 4,383 | 3,790 | 4,272 | 3,898 | 4,317 | 3,456 | 4,488 | 3,305 | 4,467 | 3,279 | 4,412 | 3,343 |

Third District

BLACK HAWK

| PRECINCTS | U. S. Senator | | Governor | | Lieutenant Governor | | Secretary of State | | Auditor of State | | Treasurer of State | |
|-------------------------------------|---------------|----------|------------|----------|---------------------|----------|--------------------|----------|------------------|----------|--------------------|----------|
| | Martin | Gillette | Hoegh | Herring | Eithon | Rawlings | Synhorst | Davey | Akers | Weddle | Abrahamson | Hansen |
| | Republican | Democrat | Republican | Democrat | Republican | Democrat | Republican | Democrat | Republican | Democrat | Republican | Democrat |
| Barclay Twp..... | 100 | 72 | 96 | 73 | 100 | 63 | 99 | 64 | 100 | 62 | 100 | 64 |
| Bennington Twp..... | 110 | 55 | 117 | 45 | 115 | 46 | 118 | 44 | 115 | 46 | 117 | 43 |
| Big Creek Twp..... | 390 | 246 | 371 | 272 | 380 | 237 | 404 | 219 | 406 | 217 | 396 | 224 |
| Black Hawk Twp..... | 231 | 214 | 242 | 211 | 236 | 192 | 240 | 189 | 235 | 182 | 236 | 191 |
| Cedar Twp..... | 120 | 209 | 112 | 218 | 114 | 203 | 114 | 204 | 115 | 202 | 117 | 201 |
| Cedar Falls Twp..... | 193 | 149 | 192 | 153 | 197 | 139 | 198 | 137 | 199 | 137 | 200 | 137 |
| Eagle Twp..... | 93 | 104 | 88 | 109 | 90 | 96 | 95 | 88 | 96 | 88 | 96 | 85 |
| East Waterloo Twp..... | 112 | 135 | 99 | 146 | 108 | 131 | 110 | 128 | 111 | 128 | 111 | 127 |
| Fox Twp..... | 28 | 48 | 23 | 52 | 27 | 51 | 28 | 47 | 30 | 46 | 27 | 47 |
| Lester Twp..... | 178 | 105 | 175 | 116 | 179 | 104 | 183 | 102 | 182 | 102 | 184 | 99 |
| Lincoln Twp..... | 97 | 85 | 104 | 82 | 99 | 76 | 103 | 73 | 101 | 75 | 102 | 72 |
| Mt. Vernon Twp..... | 142 | 115 | 128 | 131 | 133 | 116 | 135 | 115 | 138 | 114 | 139 | 111 |
| Orange Twp..... | 233 | 119 | 249 | 102 | 252 | 97 | 256 | 93 | 251 | 94 | 257 | 93 |
| Poyner Twp..... | 130 | 297 | 118 | 312 | 126 | 284 | 130 | 280 | 134 | 279 | 131 | 281 |
| Spring Creek Twp..... | 52 | 51 | 50 | 55 | 51 | 44 | 52 | 42 | 53 | 42 | 54 | 43 |
| Union Twp..... | 63 | 58 | 57 | 63 | 61 | 56 | 67 | 52 | 67 | 49 | 68 | 48 |
| Washington Twp..... | 140 | 124 | 131 | 137 | 131 | 132 | 138 | 122 | 132 | 124 | 137 | 122 |
| Waterloo Twp..... | 146 | 117 | 143 | 115 | 151 | 108 | 154 | 101 | 155 | 100 | 155 | 100 |
| Evansdale—1st Ward..... | 56 | 191 | 47 | 197 | 49 | 196 | 52 | 193 | 52 | 193 | 52 | 193 |
| 2nd Ward..... | 42 | 159 | 40 | 165 | 41 | 161 | 41 | 160 | 43 | 158 | 43 | 160 |
| 3rd Ward..... | 49 | 166 | 43 | 172 | 45 | 170 | 43 | 170 | 47 | 167 | 46 | 168 |
| 4th Ward..... | 74 | 175 | 74 | 175 | 75 | 169 | 75 | 169 | 75 | 169 | 74 | 168 |
| Cedar Falls—1st Ward, 1st Prec..... | 217 | 118 | 216 | 124 | 220 | 108 | 232 | 97 | 226 | 100 | 226 | 100 |
| 1st Ward, 2nd Prec..... | 66 | 93 | 64 | 93 | 64 | 91 | 65 | 89 | 67 | 87 | 66 | 90 |
| 2nd Ward, 1st Prec..... | 538 | 261 | 519 | 280 | 540 | 244 | 548 | 238 | 553 | 235 | 544 | 242 |
| 2nd Ward, 2nd Prec..... | 98 | 90 | 91 | 100 | 106 | 84 | 112 | 78 | 114 | 75 | 114 | 75 |
| 3rd Ward, 1st Prec..... | 373 | 213 | 350 | 235 | 382 | 200 | 388 | 187 | 400 | 177 | 390 | 189 |
| 3rd Ward, 2nd Prec..... | 250 | 168 | 240 | 182 | 255 | 157 | 260 | 153 | 257 | 152 | 258 | 153 |
| 4th Ward, 1st Prec..... | 298 | 164 | 298 | 164 | 302 | 150 | 306 | 149 | 304 | 150 | 308 | 146 |
| 4th Ward, 2nd Prec..... | 343 | 184 | 323 | 207 | 343 | 178 | 354 | 165 | 349 | 166 | 350 | 166 |
| 5th Ward..... | 629 | 299 | 582 | 345 | 633 | 282 | 639 | 280 | 640 | 275 | 642 | 273 |
| Waterloo—1st Ward, 1st Prec..... | 111 | 131 | 99 | 144 | 99 | 135 | 103 | 132 | 100 | 133 | 100 | 135 |
| 1st Ward, 2nd Prec..... | 404 | 229 | 376 | 255 | 404 | 222 | 407 | 218 | 405 | 218 | 409 | 215 |
| 1st Ward, 3rd Prec..... | 351 | 292 | 323 | 313 | 356 | 272 | 356 | 269 | 357 | 266 | 356 | 267 |
| 1st Ward, 4th Prec..... | 489 | 287 | 443 | 332 | 491 | 277 | 501 | 268 | 502 | 266 | 505 | 263 |
| 1st Ward, 5th Prec..... | 615 | 224 | 555 | 283 | 607 | 227 | 614 | 219 | 621 | 213 | 618 | 217 |
| 1st Ward, 6th Prec..... | 292 | 491 | 266 | 518 | 284 | 291 | 291 | 485 | 291 | 484 | 288 | 488 |

COUNTY—Continued

| Secretary of Agriculture | | Attorney General | | Commerce Commissioners | | | | Judges of the Supreme Court | | | | | Representative in Congress | | |
|--------------------------|-------------------|-----------------------|------------------|------------------------|--------------------|-----------------|-----------------|-----------------------------|---------------------|------------------|--------------------|-----------------|----------------------------|------------------|-----------------|
| Spay Republican | Loveland Democrat | Countryman Republican | Plummer Democrat | Ropes Republican | Tallman Republican | Conway Democrat | Vaughn Democrat | Larson Republican | Mulronev Republican | Smith Republican | Hullinger Democrat | Messer Democrat | Shepherd Democrat | Talle Republican | Austin Democrat |
| 145 | 64 | 144 | 58 | 143 | 144 | 56 | 54 | 152 | 146 | 145 | 54 | 53 | 54 | 141 | 82 |
| 133 | 70 | 130 | 65 | 125 | 122 | 60 | 59 | 136 | 126 | 128 | 58 | 59 | 57 | 129 | 76 |
| 144 | 50 | 146 | 39 | 146 | 145 | 36 | 32 | 159 | 147 | 150 | 25 | 26 | 30 | 147 | 61 |
| 30 | 156 | 30 | 122 | 31 | 34 | 148 | 145 | 35 | 33 | 33 | 143 | 142 | 143 | 48 | 139 |
| 160 | 97 | 157 | 89 | 167 | 156 | 80 | 81 | 169 | 157 | 168 | 80 | 82 | 82 | 176 | 93 |
| 106 | 71 | 115 | 55 | 111 | 112 | 55 | 56 | 117 | 116 | 114 | 53 | 51 | 53 | 120 | 61 |
| 268 | 276 | 275 | 256 | 276 | 276 | 239 | 235 | 276 | 278 | 274 | 250 | 240 | 247 | 324 | 244 |
| 83 | 68 | 85 | 59 | 87 | 86 | 57 | 56 | 85 | 85 | 85 | 60 | 57 | 58 | 90 | 62 |
| 143 | 83 | 153 | 65 | 143 | 149 | 66 | 62 | 157 | 149 | 150 | 64 | 61 | 63 | 143 | 96 |
| 120 | 98 | 125 | 87 | 122 | 124 | 83 | 83 | 135 | 128 | 126 | 78 | 80 | 82 | 142 | 80 |
| 45 | 187 | 45 | 180 | 45 | 44 | 174 | 173 | 48 | 45 | 47 | 173 | 172 | 172 | 63 | 167 |
| 49 | 86 | 47 | 82 | 45 | 46 | 75 | 72 | 44 | 47 | 47 | 75 | 71 | 69 | 69 | 69 |
| 63 | 194 | 66 | 182 | 61 | 66 | 182 | 179 | 67 | 62 | 66 | 182 | 181 | 184 | 82 | 184 |
| 4,198 | 3,686 | 4,313 | 3,349 | 4,285 | 4,288 | 3,287 | 3,236 | 4,428 | 4,307 | 4,318 | 3,240 | 3,213 | 3,236 | 4,647 | 3,512 |

COUNTY

| Secretary of Agriculture | | Attorney General | | Commerce Commissioners | | | | Judges of the Supreme Court | | | | | Representative in Congress | | |
|--------------------------|-------------------|-----------------------|------------------|------------------------|--------------------|-----------------|-----------------|-----------------------------|---------------------|------------------|--------------------|-----------------|----------------------------|------------------|---------------|
| Spay Republican | Loveland Democrat | Countryman Republican | Plummer Democrat | Ropes Republican | Tallman Republican | Conway Democrat | Vaughn Democrat | Larson Republican | Mulronev Republican | Smith Republican | Hullinger Democrat | Messer Democrat | Shepherd Democrat | Gross Republican | Laub Democrat |
| 98 | 69 | 101 | 64 | 96 | 100 | 64 | 64 | 101 | 102 | 100 | 63 | 61 | 62 | 113 | 56 |
| 112 | 50 | 116 | 44 | 113 | 115 | 46 | 45 | 117 | 118 | 120 | 42 | 41 | 40 | 117 | 44 |
| 390 | 234 | 393 | 222 | 392 | 388 | 223 | 224 | 393 | 390 | 392 | 226 | 227 | 228 | 426 | 203 |
| 231 | 207 | 236 | 190 | 227 | 225 | 185 | 189 | 234 | 226 | 232 | 184 | 192 | 189 | 254 | 186 |
| 111 | 210 | 117 | 200 | 114 | 114 | 200 | 200 | 114 | 112 | 113 | 201 | 202 | 202 | 129 | 195 |
| 189 | 149 | 195 | 139 | 199 | 200 | 133 | 133 | 201 | 198 | 199 | 135 | 136 | 135 | 218 | 120 |
| 82 | 108 | 91 | 88 | 88 | 90 | 93 | 90 | 93 | 93 | 94 | 90 | 88 | 86 | 116 | 78 |
| 106 | 136 | 110 | 128 | 111 | 110 | 129 | 125 | 111 | 112 | 110 | 127 | 127 | 127 | 120 | 122 |
| 23 | 55 | 25 | 45 | 24 | 24 | 48 | 50 | 24 | 26 | 30 | 50 | 49 | 46 | 31 | 47 |
| 175 | 109 | 183 | 100 | 185 | 181 | 99 | 103 | 182 | 183 | 180 | 101 | 102 | 101 | 187 | 100 |
| 97 | 79 | 99 | 75 | 98 | 100 | 72 | 72 | 103 | 99 | 101 | 71 | 74 | 75 | 118 | 62 |
| 123 | 139 | 135 | 114 | 133 | 136 | 113 | 110 | 135 | 137 | 136 | 114 | 111 | 117 | 150 | 105 |
| 244 | 106 | 250 | 97 | 249 | 250 | 95 | 98 | 255 | 240 | 252 | 92 | 97 | 94 | 265 | 85 |
| 127 | 293 | 129 | 285 | 122 | 123 | 288 | 286 | 128 | 125 | 127 | 284 | 286 | 282 | 147 | 278 |
| 52 | 47 | 55 | 42 | 57 | 50 | 45 | 45 | 53 | 54 | 55 | 43 | 43 | 40 | 61 | 40 |
| 55 | 66 | 65 | 61 | 65 | 64 | 50 | 50 | 66 | 63 | 62 | 47 | 49 | 51 | 76 | 42 |
| 122 | 140 | 132 | 121 | 134 | 132 | 124 | 121 | 133 | 132 | 130 | 122 | 122 | 122 | 146 | 117 |
| 145 | 110 | 153 | 103 | 155 | 152 | 101 | 100 | 156 | 158 | 160 | 96 | 99 | 95 | 154 | 100 |
| 54 | 191 | 54 | 191 | 54 | 56 | 190 | 190 | 54 | 54 | 54 | 191 | 191 | 191 | 63 | 183 |
| 41 | 161 | 42 | 159 | 40 | 40 | 162 | 163 | 40 | 41 | 40 | 162 | 161 | 163 | 45 | 156 |
| 45 | 169 | 48 | 165 | 47 | 48 | 164 | 164 | 46 | 45 | 45 | 165 | 165 | 165 | 56 | 158 |
| 72 | 173 | 76 | 167 | 74 | 75 | 168 | 169 | 75 | 75 | 75 | 168 | 169 | 166 | 83 | 162 |
| 223 | 104 | 225 | 98 | 218 | 227 | 102 | 101 | 228 | 226 | 226 | 95 | 96 | 102 | 236 | 92 |
| 64 | 92 | 74 | 89 | 67 | 66 | 88 | 89 | 66 | 65 | 66 | 90 | 89 | 89 | 71 | 86 |
| 531 | 258 | 540 | 246 | 541 | 538 | 241 | 242 | 547 | 539 | 542 | 244 | 244 | 239 | 552 | 238 |
| 101 | 89 | 111 | 78 | 108 | 107 | 80 | 80 | 118 | 112 | 113 | 73 | 78 | 75 | 111 | 79 |
| 371 | 209 | 390 | 184 | 386 | 386 | 186 | 183 | 392 | 390 | 390 | 180 | 182 | 179 | 397 | 180 |
| 250 | 165 | 258 | 149 | 254 | 251 | 153 | 152 | 258 | 254 | 255 | 152 | 155 | 153 | 264 | 149 |
| 293 | 160 | 302 | 148 | 299 | 303 | 150 | 146 | 309 | 302 | 301 | 145 | 150 | 150 | 312 | 149 |
| 328 | 189 | 353 | 176 | 344 | 342 | 166 | 168 | 353 | 349 | 348 | 158 | 165 | 163 | 346 | 171 |
| 627 | 293 | 630 | 277 | 635 | 632 | 273 | 273 | 639 | 636 | 641 | 273 | 274 | 275 | 637 | 278 |
| 99 | 140 | 99 | 136 | 101 | 99 | 132 | 135 | 104 | 101 | 102 | 130 | 131 | 131 | 115 | 124 |
| 406 | 219 | 407 | 218 | 411 | 412 | 211 | 212 | 413 | 412 | 410 | 211 | 212 | 211 | 416 | 210 |
| 351 | 276 | 357 | 265 | 357 | 357 | 269 | 266 | 367 | 362 | 367 | 259 | 264 | 263 | 384 | 250 |
| 485 | 286 | 504 | 283 | 503 | 503 | 280 | 280 | 501 | 497 | 500 | 260 | 262 | 264 | 522 | 249 |
| 604 | 229 | 613 | 218 | 605 | 607 | 223 | 220 | 610 | 608 | 610 | 218 | 220 | 215 | 620 | 211 |
| 284 | 497 | 289 | 487 | 293 | 292 | 481 | 482 | 291 | 291 | 290 | 482 | 484 | 485 | 306 | 472 |

Third District

BLACK HAWK

| PRECINCTS | U. S. Senator | | Governor | | Lieutenant Governor | | Secretary of State | | Auditor of State | | Treasurer of State | |
|---------------------|-------------------|-------------------|-------------------|------------------|---------------------|-------------------|---------------------|----------------|------------------|-----------------|-----------------------|-----------------|
| | Martin Republican | Gillette Democrat | Hoegeh Republican | Herring Democrat | Ethion Republican | Rawlings Democrat | Synhorst Republican | Davey Democrat | Akers Republican | Weddle Democrat | Abrahamson Republican | Hansen Democrat |
| 1st Ward, 7th Prec. | 145 | 268 | 132 | 281 | 147 | 261 | 156 | 254 | 152 | 257 | 147 | 261 |
| 2nd Ward, 1st Prec. | 144 | 267 | 135 | 279 | 142 | 263 | 146 | 257 | 145 | 259 | 144 | 262 |
| 2nd Ward, 2nd Prec. | 424 | 295 | 401 | 318 | 424 | 289 | 429 | 280 | 429 | 280 | 432 | 279 |
| 2nd Ward, 3rd Prec. | 494 | 239 | 458 | 272 | 481 | 242 | 491 | 233 | 496 | 229 | 493 | 231 |
| 2nd Ward, 4th Prec. | 738 | 547 | 670 | 616 | 740 | 531 | 755 | 510 | 767 | 508 | 762 | 506 |
| 2nd Ward, 5th Prec. | 108 | 277 | 88 | 298 | 98 | 282 | 103 | 275 | 104 | 276 | 103 | 276 |
| 2nd Ward, 6th Prec. | 412 | 425 | 390 | 446 | 407 | 417 | 417 | 409 | 416 | 407 | 419 | 407 |
| 2nd Ward, 7th Prec. | 874 | 269 | 805 | 330 | 881 | 246 | 893 | 236 | 892 | 236 | 893 | 237 |
| 2nd Ward, 8th Prec. | 406 | 298 | 339 | 312 | 403 | 280 | 412 | 274 | 413 | 269 | 409 | 274 |
| 3rd Ward, 1st Prec. | 205 | 220 | 192 | 234 | 204 | 215 | 207 | 209 | 211 | 205 | 204 | 210 |
| 3rd Ward, 2nd Prec. | 242 | 210 | 229 | 228 | 241 | 207 | 248 | 201 | 252 | 194 | 246 | 199 |
| 3rd Ward, 3rd Prec. | 200 | 427 | 193 | 436 | 198 | 428 | 205 | 419 | 202 | 419 | 204 | 419 |
| 3rd Ward, 4th Prec. | 464 | 596 | 428 | 632 | 453 | 594 | 466 | 580 | 475 | 553 | 462 | 580 |
| 3rd Ward, 5th Prec. | 309 | 371 | 278 | 401 | 301 | 366 | 311 | 353 | 318 | 347 | 315 | 363 |
| 3rd Ward, 6th Prec. | 418 | 449 | 380 | 488 | 411 | 442 | 422 | 430 | 433 | 419 | 422 | 433 |
| 4th Ward, 1st Prec. | 166 | 240 | 149 | 251 | 159 | 239 | 164 | 234 | 169 | 230 | 165 | 230 |
| 4th Ward, 2nd Prec. | 118 | 296 | 106 | 308 | 110 | 299 | 116 | 289 | 113 | 292 | 114 | 293 |
| 4th Ward, 3rd Prec. | 297 | 616 | 282 | 628 | 314 | 585 | 321 | 581 | 324 | 576 | 320 | 582 |
| 4th Ward, 4th Prec. | 394 | 416 | 383 | 430 | 396 | 407 | 405 | 399 | 402 | 399 | 406 | 400 |
| 4th Ward, 5th Prec. | 217 | 230 | 206 | 244 | 216 | 227 | 220 | 221 | 223 | 219 | 222 | 220 |
| 4th Ward, 6th Prec. | 101 | 311 | 98 | 310 | 99 | 300 | 102 | 298 | 102 | 297 | 100 | 297 |
| 4th Ward, 7th Prec. | 186 | 444 | 179 | 448 | 191 | 425 | 190 | 425 | 193 | 421 | 191 | 426 |
| Total | 14,913 | 13,947 | 14,025 | 14,895 | 14,862 | 13,334 | 15,187 | 13,186 | 15,244 | 13,076 | 15,187 | 13,168 |

BREMER

| | | | | | | | | | | | | |
|------------------|-------|-------|-------|-------|-------|-------|-------|-------|-------|-------|-------|-------|
| Dayton | 50 | 63 | 52 | 61 | 44 | 53 | 59 | 46 | 50 | 47 | 48 | 51 |
| Douglas | 75 | 102 | 89 | 87 | 82 | 78 | 88 | 74 | 77 | 82 | 89 | 80 |
| Franklin | 52 | 70 | 51 | 71 | 55 | 57 | 55 | 57 | 54 | 61 | 53 | 61 |
| Frederika | 77 | 68 | 75 | 73 | 78 | 64 | 68 | 59 | 79 | 57 | 81 | 69 |
| Fremont | 209 | 287 | 206 | 290 | 216 | 232 | 209 | 218 | 233 | 203 | 231 | 214 |
| Jackson | 165 | 129 | 162 | 134 | 160 | 126 | 166 | 119 | 169 | 118 | 161 | 122 |
| Jefferson | 118 | 103 | 91 | 132 | 98 | 87 | 120 | 65 | 103 | 72 | 94 | 76 |
| Lafayette | 87 | 69 | 64 | 64 | 89 | 58 | 90 | 55 | 92 | 54 | 92 | 54 |
| Leroy | 19 | 55 | 23 | 51 | 28 | 44 | 21 | 44 | 23 | 45 | 22 | 45 |
| Maxfield | 166 | 176 | 165 | 190 | 152 | 146 | 169 | 131 | 162 | 138 | 158 | 132 |
| Polk | 229 | 176 | 231 | 178 | 241 | 146 | 248 | 142 | 246 | 141 | 235 | 147 |
| Sumner | 459 | 263 | 445 | 278 | 358 | 241 | 455 | 214 | 449 | 217 | 444 | 228 |
| Sumner No. 2 | 67 | 61 | 68 | 65 | 66 | 55 | 73 | 46 | 75 | 46 | 74 | 47 |
| Warren | 94 | 84 | 96 | 86 | 82 | 72 | 92 | 63 | 93 | 62 | 100 | 62 |
| Washington | 98 | 106 | 103 | 103 | 113 | 79 | 115 | 77 | 116 | 60 | 118 | 74 |
| Waverly—1st Ward | 198 | 96 | 174 | 113 | 184 | 92 | 187 | 86 | 195 | 78 | 187 | 84 |
| 2nd Ward | 279 | 173 | 292 | 176 | 286 | 138 | 294 | 126 | 301 | 121 | 290 | 133 |
| 3rd Ward | 328 | 138 | 293 | 168 | 310 | 128 | 318 | 112 | 330 | 106 | 314 | 116 |
| 4th Ward | 185 | 116 | 157 | 140 | 179 | 108 | 191 | 98 | 192 | 96 | 189 | 97 |
| 5th Ward | 325 | 132 | 299 | 258 | 313 | 124 | 316 | 116 | 319 | 113 | 318 | 116 |
| Total | 3,280 | 2,467 | 3,152 | 2,618 | 3,129 | 2,128 | 3,334 | 1,946 | 3,357 | 1,915 | 3,298 | 1,997 |

BUTLER

| | | | | | | | | | | | | |
|--------------------|-------|-------|-------|-------|-------|-------|-------|-------|-------|-------|-------|-------|
| Fremont | 55 | 59 | 51 | 60 | 57 | 50 | 55 | 50 | 58 | 47 | 62 | 44 |
| Dayton | 86 | 47 | 90 | 42 | 91 | 38 | 95 | 35 | 97 | 31 | 99 | 31 |
| Coldwater | 402 | 244 | 403 | 235 | 405 | 225 | 413 | 212 | 421 | 210 | 423 | 203 |
| Bennetts | 96 | 49 | 109 | 39 | 101 | 37 | 111 | 28 | 109 | 28 | 106 | 30 |
| Pittsford | 233 | 100 | 243 | 86 | 242 | 70 | 246 | 64 | 249 | 63 | 244 | 68 |
| West Point—Bristow | 125 | 32 | 135 | 22 | 128 | 19 | 132 | 16 | 131 | 14 | 130 | 17 |
| West Point—Allison | 306 | 93 | 288 | 112 | 306 | 80 | 312 | 66 | 312 | 66 | 302 | 69 |
| Jackson | 77 | 51 | 77 | 57 | 81 | 46 | 80 | 46 | 82 | 44 | 83 | 44 |
| Butler | 327 | 224 | 322 | 231 | 325 | 203 | 334 | 192 | 335 | 190 | 328 | 194 |
| Shell Rock | 306 | 192 | 296 | 199 | 293 | 164 | 303 | 154 | 283 | 148 | 301 | 151 |
| Jefferson | 38 | 42 | 45 | 33 | 37 | 28 | 51 | 27 | 53 | 24 | 48 | 28 |
| Ripley | 50 | 15 | 54 | 14 | 52 | 11 | 52 | 10 | 54 | 10 | 54 | 10 |
| Madison | 77 | 33 | 83 | 29 | 84 | 22 | 88 | 19 | 89 | 17 | 87 | 18 |
| Washington | 98 | 26 | 102 | 24 | 102 | 18 | 102 | 15 | 105 | 14 | 103 | 13 |
| Monroe | 322 | 76 | 328 | 73 | 325 | 59 | 330 | 54 | 332 | 50 | 327 | 55 |
| Albion | 321 | 173 | 299 | 190 | 313 | 170 | 321 | 144 | 325 | 136 | 318 | 142 |
| Beaver | 153 | 144 | 152 | 148 | 153 | 139 | 164 | 129 | 165 | 126 | 162 | 129 |
| Total | 3,072 | 1,600 | 3,077 | 1,597 | 3,095 | 1,379 | 3,189 | 1,261 | 3,200 | 1,216 | 3,177 | 1,246 |

COUNTY—Continued

| Secretary of Agriculture | | Attorney General | | Commerce Commissioners | | | | Judges of the Supreme Court | | | | | | Representative in Congress | |
|--------------------------|-------------------|-----------------------|------------------|------------------------|--------------------|-----------------|-----------------|-----------------------------|---------------------|------------------|--------------------|-----------------|-------------------|----------------------------|---------------|
| Spy Republican | Loveland Democrat | Countryman Republican | Phanner Democrat | Ropes Republican | Tallman Republican | Conway Democrat | Vaughn Democrat | Larson Republican | Mulcahey Republican | Smith Republican | Hullinger Democrat | Messer Democrat | Shepherd Democrat | Gross Republican | Leub Democrat |
| 145 | 265 | 150 | 256 | 147 | 147 | 253 | 255 | 156 | 152 | 153 | 245 | 246 | 248 | 163 | 241 |
| 144 | 261 | 143 | 262 | 143 | 145 | 259 | 257 | 146 | 146 | 146 | 254 | 255 | 256 | 154 | 253 |
| 424 | 290 | 430 | 277 | 428 | 425 | 262 | 279 | 426 | 423 | 424 | 277 | 279 | 277 | 446 | 269 |
| 480 | 244 | 492 | 229 | 489 | 488 | 230 | 231 | 500 | 494 | 495 | 223 | 229 | 227 | 522 | 210 |
| 722 | 545 | 745 | 520 | 760 | 757 | 501 | 503 | 762 | 754 | 760 | 499 | 503 | 498 | 793 | 475 |
| 103 | 280 | 99 | 281 | 100 | 101 | 273 | 273 | 105 | 104 | 102 | 270 | 270 | 271 | 111 | 269 |
| 407 | 422 | 418 | 411 | 414 | 416 | 411 | 408 | 422 | 420 | 419 | 400 | 403 | 404 | 442 | 348 |
| 878 | 254 | 889 | 237 | 892 | 893 | 235 | 233 | 887 | 889 | 895 | 238 | 238 | 233 | 905 | 227 |
| 403 | 283 | 410 | 273 | 409 | 410 | 272 | 270 | 414 | 410 | 408 | 267 | 274 | 273 | 419 | 271 |
| 201 | 216 | 205 | 207 | 202 | 205 | 209 | 208 | 210 | 208 | 206 | 206 | 208 | 209 | 216 | 206 |
| 243 | 203 | 247 | 199 | 250 | 246 | 200 | 194 | 250 | 248 | 250 | 196 | 197 | 193 | 265 | 182 |
| 199 | 425 | 201 | 420 | 198 | 198 | 419 | 421 | 197 | 199 | 202 | 419 | 419 | 418 | 220 | 407 |
| 451 | 594 | 465 | 586 | 465 | 461 | 571 | 560 | 464 | 464 | 466 | 567 | 568 | 567 | 487 | 554 |
| 304 | 363 | 313 | 362 | 310 | 309 | 352 | 354 | 318 | 312 | 313 | 348 | 349 | 349 | 326 | 346 |
| 411 | 445 | 423 | 432 | 424 | 421 | 420 | 425 | 422 | 424 | 430 | 415 | 423 | 419 | 448 | 410 |
| 166 | 235 | 162 | 235 | 162 | 159 | 227 | 232 | 161 | 162 | 162 | 231 | 229 | 227 | 175 | 220 |
| 116 | 296 | 115 | 294 | 116 | 113 | 289 | 290 | 118 | 114 | 115 | 290 | 288 | 289 | 130 | 279 |
| 311 | 593 | 320 | 579 | 315 | 318 | 581 | 579 | 326 | 322 | 323 | 574 | 573 | 574 | 334 | 571 |
| 400 | 407 | 401 | 401 | 397 | 401 | 401 | 397 | 405 | 401 | 399 | 394 | 396 | 400 | 422 | 379 |
| 218 | 225 | 218 | 224 | 220 | 218 | 221 | 222 | 223 | 217 | 221 | 217 | 223 | 221 | 227 | 216 |
| 99 | 299 | 99 | 300 | 100 | 100 | 297 | 295 | 99 | 101 | 100 | 298 | 293 | 293 | 107 | 289 |
| 186 | 435 | 194 | 421 | 193 | 193 | 422 | 423 | 192 | 192 | 193 | 424 | 425 | 422 | 208 | 414 |
| 14,720 | 13,785 | 15,069 | 13,227 | 15,030 | 15,020 | 13,132 | 13,107 | 15,223 | 15,082 | 15,147 | 12,994 | 13,088 | 13,039 | 15,885 | 12,653 |

COUNTY

| | | | | | | | | | | | | | | | |
|-------|-------|-------|-------|-------|-------|-------|-------|-------|-------|-------|-------|-------|-------|-------|-------|
| 41 | 70 | 47 | 48 | 47 | 42 | 41 | 40 | 49 | 42 | 43 | 44 | 41 | 43 | 71 | 38 |
| 67 | 103 | 74 | 84 | 74 | 75 | 81 | 78 | 84 | 73 | 73 | 77 | 80 | 77 | 112 | 62 |
| 51 | 68 | 48 | 63 | 50 | 50 | 62 | 62 | 52 | 49 | 47 | 58 | 62 | 62 | 63 | 53 |
| 62 | 68 | 76 | 58 | 76 | 75 | 58 | 57 | 80 | 75 | 78 | 57 | 55 | 56 | 83 | 55 |
| 195 | 274 | 210 | 222 | 227 | 217 | 203 | 192 | 223 | 208 | 209 | 203 | 201 | 204 | 272 | 187 |
| 123 | 173 | 161 | 124 | 160 | 161 | 116 | 117 | 163 | 156 | 160 | 117 | 118 | 117 | 178 | 112 |
| 85 | 128 | 95 | 80 | 82 | 85 | 76 | 68 | 96 | 89 | 92 | 71 | 73 | 71 | 152 | 55 |
| 82 | 70 | 88 | 55 | 88 | 89 | 54 | 53 | 92 | 87 | 85 | 53 | 54 | 57 | 101 | 50 |
| 23 | 51 | 24 | 29 | 20 | 20 | 37 | 35 | 22 | 19 | 20 | 38 | 41 | 38 | 36 | 32 |
| 138 | 200 | 145 | 138 | 144 | 145 | 133 | 128 | 166 | 143 | 150 | 128 | 131 | 134 | 228 | 100 |
| 220 | 180 | 229 | 149 | 234 | 235 | 146 | 144 | 240 | 231 | 232 | 149 | 148 | 149 | 264 | 136 |
| 407 | 276 | 432 | 240 | 430 | 430 | 219 | 221 | 448 | 432 | 438 | 210 | 218 | 213 | 500 | 211 |
| 61 | 70 | 70 | 52 | 65 | 62 | 50 | 49 | 75 | 65 | 69 | 41 | 45 | 43 | 90 | 39 |
| 75 | 97 | 80 | 69 | 79 | 78 | 65 | 62 | 89 | 81 | 80 | 62 | 63 | 64 | 117 | 56 |
| 92 | 113 | 110 | 79 | 105 | 106 | 80 | 79 | 110 | 110 | 111 | 78 | 73 | 74 | 137 | 60 |
| 164 | 118 | 182 | 89 | 175 | 173 | 85 | 81 | 185 | 179 | 173 | 79 | 78 | 81 | 204 | 79 |
| 267 | 191 | 258 | 132 | 285 | 285 | 128 | 135 | 301 | 283 | 286 | 132 | 136 | 131 | 331 | 116 |
| 280 | 169 | 301 | 122 | 303 | 293 | 116 | 115 | 314 | 295 | 296 | 108 | 111 | 108 | 347 | 110 |
| 168 | 130 | 188 | 97 | 183 | 177 | 93 | 94 | 184 | 176 | 172 | 96 | 97 | 101 | 222 | 73 |
| 273 | 172 | 316 | 112 | 313 | 313 | 115 | 104 | 325 | 301 | 309 | 107 | 116 | 113 | 351 | 97 |
| 2,869 | 2,721 | 3,164 | 2,052 | 3,140 | 3,111 | 1,958 | 1,914 | 3,298 | 3,094 | 3,126 | 1,908 | 1,941 | 1,936 | 3,857 | 1,721 |

COUNTY

| | | | | | | | | | | | | | | | |
|-------|-------|-------|-------|-------|-------|-------|-------|-------|-------|-------|-------|-------|-------|-------|-------|
| 49 | 58 | 60 | 50 | 55 | 54 | 46 | 48 | 60 | 53 | 53 | 42 | 44 | 45 | 73 | 37 |
| 90 | 38 | 96 | 33 | 96 | 94 | 31 | 31 | 92 | 88 | 88 | 31 | 31 | 34 | 104 | 30 |
| 402 | 232 | 407 | 205 | 406 | 405 | 216 | 211 | 413 | 405 | 399 | 211 | 210 | 208 | 442 | 199 |
| 103 | 40 | 100 | 33 | 96 | 95 | 32 | 32 | 101 | 96 | 98 | 29 | 32 | 31 | 116 | 27 |
| 235 | 78 | 241 | 68 | 242 | 243 | 63 | 61 | 242 | 242 | 240 | 62 | 63 | 67 | 256 | 63 |
| 129 | 18 | 126 | 15 | 125 | 125 | 17 | 15 | 126 | 122 | 122 | 15 | 15 | 16 | 140 | 14 |
| 292 | 94 | 302 | 72 | 309 | 307 | 60 | 61 | 310 | 304 | 303 | 65 | 59 | 63 | 327 | 64 |
| 73 | 50 | 78 | 46 | 79 | 76 | 44 | 42 | 78 | 77 | 78 | 43 | 42 | 44 | 95 | 37 |
| 307 | 223 | 329 | 183 | 324 | 325 | 192 | 189 | 338 | 322 | 320 | 184 | 186 | 189 | 358 | 180 |
| 294 | 199 | 296 | 157 | 296 | 305 | 151 | 145 | 304 | 304 | 300 | 149 | 146 | 151 | 344 | 145 |
| 45 | 34 | 45 | 25 | 52 | 49 | 28 | 21 | 49 | 50 | 46 | 24 | 25 | 24 | 59 | 23 |
| 54 | 10 | 53 | 10 | 53 | 49 | 10 | 10 | 49 | 47 | 47 | 9 | 9 | 10 | 60 | 4 |
| 83 | 24 | 83 | 20 | 87 | 80 | 16 | 17 | 86 | 83 | 86 | 15 | 16 | 15 | 93 | 12 |
| 101 | 24 | 99 | 16 | 96 | 92 | 16 | 13 | 97 | 91 | 91 | 11 | 12 | 13 | 111 | 14 |
| 322 | 69 | 324 | 53 | 323 | 314 | 53 | 53 | 325 | 317 | 313 | 53 | 52 | 54 | 347 | 47 |
| 318 | 157 | 322 | 141 | 332 | 316 | 141 | 142 | 325 | 315 | 291 | 180 | 131 | 133 | 351 | 130 |
| 150 | 142 | 154 | 135 | 154 | 154 | 131 | 132 | 160 | 155 | 157 | 130 | 128 | 126 | 179 | 112 |
| 3,047 | 1,480 | 3,115 | 1,262 | 3,125 | 3,083 | 1,247 | 1,223 | 3,155 | 3,071 | 3,032 | 1,203 | 1,201 | 1,223 | 3,455 | 1,138 |

Third District

CERRO GORDO

| PRECINCTS | U. S. Senator | | Governor | | Lieutenant Governor | | Secretary of State | | Auditor of State | | Treasurer of State | |
|------------------------------------|-------------------|-------------------|------------------|------------------|---------------------|-------------------|---------------------|----------------|------------------|-----------------|-----------------------|-----------------|
| | Martin Republican | Gillette Democrat | Hoegh Republican | Herring Democrat | Elliott Republican | Rawlings Democrat | Syphorst Republican | Davey Democrat | Akers Republican | Weddle Democrat | Abrahamson Republican | Hansen Democrat |
| Bath..... | 103 | 72 | 104 | 69 | 107 | 57 | 97 | 62 | 101 | 57 | 99 | 59 |
| Clear Lake Twp..... | 255 | 136 | 237 | 153 | 272 | 117 | 263 | 114 | 273 | 109 | 268 | 110 |
| Clear Lake—1st Ward..... | 478 | 202 | 460 | 226 | 507 | 159 | 492 | 163 | 503 | 156 | 496 | 165 |
| 2nd Ward..... | 325 | 233 | 329 | 227 | 368 | 183 | 350 | 191 | 358 | 181 | 354 | 186 |
| 3rd Ward..... | 469 | 210 | 460 | 223 | 485 | 189 | 476 | 189 | 481 | 185 | 470 | 194 |
| Dougherty Twp..... | 38 | 208 | 44 | 202 | 49 | 194 | 45 | 196 | 44 | 196 | 44 | 196 |
| Falls Twp.—Plymouth..... | 128 | 83 | 127 | 82 | 137 | 72 | 132 | 76 | 132 | 73 | 133 | 76 |
| Falls Twp.—Rock Falls..... | 80 | 92 | 78 | 89 | 89 | 77 | 87 | 77 | 86 | 76 | 87 | 79 |
| Geneseo Twp..... | 270 | 175 | 266 | 177 | 275 | 157 | 271 | 154 | 273 | 152 | 274 | 155 |
| Grant Twp..... | 97 | 109 | 103 | 107 | 123 | 85 | 103 | 97 | 102 | 96 | 103 | 97 |
| Grimes Twp.—Meservey..... | 115 | 56 | 116 | 54 | 118 | 45 | 119 | 45 | 119 | 47 | 120 | 46 |
| Grimes Twp.—Thornton..... | 139 | 118 | 135 | 117 | 138 | 101 | 142 | 98 | 142 | 96 | 142 | 99 |
| Lake Twp..... | 120 | 94 | 118 | 96 | 127 | 83 | 120 | 87 | 119 | 87 | 123 | 83 |
| Lime Creek Twp..... | 95 | 148 | 95 | 147 | 98 | 142 | 98 | 141 | 101 | 136 | 103 | 136 |
| Lincoln Twp..... | 64 | 74 | 75 | 62 | 91 | 48 | 72 | 49 | 73 | 50 | 74 | 54 |
| Mason Twp.—Mason..... | 100 | 104 | 102 | 105 | 109 | 93 | 107 | 93 | 107 | 93 | 106 | 95 |
| Mason Twp.—West Mason..... | 81 | 166 | 83 | 163 | 97 | 144 | 92 | 150 | 92 | 148 | 91 | 146 |
| Mt. Vernon Twp..... | 79 | 89 | 81 | 87 | 94 | 71 | 86 | 77 | 90 | 74 | 87 | 78 |
| Owen Twp..... | 56 | 79 | 60 | 77 | 62 | 71 | 63 | 70 | 65 | 69 | 60 | 72 |
| Pleasant Valley Twp..... | 126 | 81 | 117 | 88 | 124 | 79 | 125 | 78 | 125 | 77 | 124 | 77 |
| Portland Twp..... | 77 | 81 | 85 | 75 | 91 | 62 | 90 | 63 | 90 | 63 | 88 | 65 |
| Union Twp..... | 32 | 78 | 32 | 80 | 33 | 74 | 29 | 76 | 29 | 75 | 30 | 74 |
| Mason City—1st Ward, 1st Prec..... | 397 | 413 | 382 | 427 | 420 | 376 | 402 | 381 | 406 | 376 | 398 | 382 |
| 2nd Ward, 1st Prec..... | 668 | 660 | 590 | 736 | 710 | 603 | 692 | 611 | 701 | 602 | 683 | 613 |
| 1st Ward, 2nd Prec..... | 726 | 477 | 683 | 512 | 755 | 418 | 735 | 434 | 739 | 421 | 736 | 428 |
| 2nd Ward, 2nd Prec..... | 421 | 553 | 402 | 572 | 447 | 516 | 431 | 518 | 434 | 516 | 431 | 523 |
| 1st Ward, 3rd Prec..... | 868 | 733 | 807 | 828 | 897 | 673 | 880 | 679 | 883 | 674 | 882 | 682 |
| 2nd Ward, 3rd Prec..... | 407 | 506 | 390 | 526 | 436 | 463 | 428 | 466 | 433 | 457 | 424 | 462 |
| 1st Ward, 4th Prec..... | 686 | 615 | 662 | 643 | 724 | 554 | 716 | 549 | 714 | 548 | 707 | 557 |
| 2nd Ward, 4th Prec..... | 192 | 342 | 189 | 339 | 212 | 306 | 216 | 309 | 214 | 303 | 217 | 307 |
| Total..... | 7,692 | 6,987 | 7,402 | 7,289 | 8,195 | 6,212 | 7,958 | 6,292 | 8,029 | 6,193 | 7,953 | 6,292 |

CHICKASAW

| | | | | | | | | | | | | |
|------------------------|-------|-------|-------|-------|-------|-------|-------|-------|-------|-------|-------|-------|
| Bradford..... | 633 | 290 | 611 | 326 | 635 | 253 | 647 | 245 | 648 | 236 | 638 | 243 |
| Chickasaw..... | 150 | 178 | 151 | 189 | 147 | 171 | 166 | 160 | 160 | 158 | 165 | 161 |
| Dayton..... | 63 | 114 | 62 | 117 | 64 | 103 | 69 | 97 | 70 | 95 | 65 | 101 |
| Deerfield..... | 63 | 167 | 67 | 163 | 60 | 140 | 61 | 139 | 73 | 131 | 64 | 137 |
| Dresden..... | 103 | 117 | 112 | 114 | 103 | 103 | 114 | 96 | 116 | 92 | 109 | 96 |
| Fredericksburg..... | 354 | 208 | 371 | 197 | 364 | 181 | 367 | 167 | 376 | 169 | 363 | 167 |
| Jacksonville..... | 210 | 134 | 209 | 135 | 208 | 113 | 215 | 111 | 217 | 108 | 213 | 109 |
| New Hampton No. 1..... | 401 | 505 | 370 | 442 | 388 | 444 | 420 | 428 | 422 | 417 | 403 | 442 |
| New Hampton No. 2..... | 438 | 340 | 420 | 369 | 425 | 321 | 439 | 315 | 445 | 302 | 443 | 308 |
| New Hampton No. 3..... | 115 | 156 | 123 | 142 | 121 | 136 | 127 | 124 | 128 | 122 | 126 | 117 |
| Richland..... | 116 | 47 | 111 | 54 | 118 | 42 | 116 | 42 | 123 | 36 | 115 | 40 |
| Stapleton..... | 148 | 298 | 153 | 296 | 158 | 271 | 168 | 261 | 173 | 257 | 169 | 265 |
| Utica..... | 99 | 190 | 99 | 186 | 102 | 184 | 102 | 175 | 105 | 175 | 103 | 177 |
| Washington No. 1..... | 146 | 171 | 142 | 180 | 143 | 160 | 151 | 153 | 157 | 147 | 153 | 152 |
| Washington No. 2..... | 46 | 170 | 43 | 164 | 48 | 149 | 46 | 143 | 46 | 143 | 48 | 142 |
| Total..... | 3,085 | 3,085 | 3,044 | 3,073 | 3,094 | 2,771 | 3,188 | 2,656 | 3,259 | 2,579 | 3,165 | 2,657 |

FLOYD

| | | | | | | | | | | | | |
|----------------------------|-------|-------|-------|-------|-------|-------|-------|-------|-------|-------|-------|-------|
| Cedar..... | 64 | 39 | 64 | 40 | 65 | 33 | 71 | 31 | 66 | 32 | 69 | 31 |
| Charles City—1st Ward..... | 381 | 234 | 357 | 262 | 381 | 209 | 413 | 198 | 397 | 190 | 389 | 205 |
| 2nd Ward..... | 535 | 296 | 489 | 344 | 519 | 288 | 534 | 271 | 538 | 462 | 524 | 271 |
| 3rd Ward..... | 487 | 371 | 448 | 416 | 488 | 347 | 524 | 307 | 426 | 294 | 520 | 302 |
| 4th Ward..... | 448 | 242 | 415 | 288 | 448 | 225 | 470 | 197 | 469 | 192 | 456 | 203 |
| Floyd..... | 179 | 132 | 186 | 128 | 191 | 98 | 191 | 100 | 196 | 92 | 196 | 97 |
| Niles..... | 94 | 87 | 92 | 94 | 98 | 74 | 102 | 71 | 100 | 69 | 103 | 66 |
| Pleasant Grove..... | 47 | 64 | 53 | 59 | 52 | 55 | 56 | 49 | 51 | 53 | 50 | 52 |
| Riverton..... | 104 | 67 | 100 | 75 | 109 | 57 | 115 | 52 | 113 | 60 | 112 | 54 |
| Rockford..... | 306 | 252 | 279 | 272 | 297 | 229 | 308 | 221 | 312 | 214 | 306 | 223 |
| Rock Grove..... | 373 | 229 | 373 | 225 | 366 | 203 | 380 | 205 | 383 | 201 | 383 | 203 |
| Rudd..... | 174 | 125 | 177 | 118 | 179 | 108 | 185 | 100 | 184 | 98 | 186 | 99 |
| St. Charles..... | 195 | 123 | 187 | 133 | 187 | 120 | 190 | 110 | 187 | 114 | 193 | 114 |
| Scott..... | 56 | 82 | 61 | 77 | 59 | 70 | 62 | 64 | 62 | 65 | 61 | 64 |
| Ulster..... | 113 | 47 | 113 | 47 | 113 | 37 | 116 | 35 | 113 | 36 | 116 | 35 |
| Union..... | 154 | 130 | 160 | 128 | 159 | 110 | 157 | 109 | 160 | 108 | 159 | 109 |
| Total..... | 3,710 | 2,519 | 3,554 | 2,706 | 3,731 | 2,263 | 3,874 | 2,120 | 3,857 | 2,270 | 3,821 | 2,128 |

COUNTY

| Secretary of Agriculture | | Attorney General | | Commerce Commissioners | | | | Judges of the Supreme Court | | | | | Representative in Congress | | |
|--------------------------|-------------------|----------------------|------------------|------------------------|-------------------|-----------------|-----------------|-----------------------------|---------------------|------------------|--------------------|-----------------|----------------------------|------------------|---------------|
| Spyr Republican | Loyeland Democrat | Courtyman Republican | Plummer Democrat | Bosse Republican | Talman Republican | Conway Democrat | Vaughn Democrat | Larson Republican | Mulroney Republican | Smith Republican | Hullinger Democrat | Messer Democrat | Shepherd Democrat | Gross Republican | Leub Democrat |
| 99 | 66 | 98 | 60 | 98 | 101 | 59 | 55 | 106 | 100 | 101 | 58 | 56 | 59 | 108 | 60 |
| 255 | 190 | 261 | 116 | 259 | 261 | 116 | 113 | 261 | 259 | 256 | 111 | 114 | 121 | 269 | 113 |
| 485 | 181 | 489 | 167 | 473 | 482 | 168 | 180 | 485 | 469 | 471 | 160 | 167 | 167 | 477 | 179 |
| 335 | 206 | 344 | 194 | 333 | 344 | 196 | 188 | 346 | 342 | 335 | 191 | 187 | 196 | 344 | 193 |
| 465 | 205 | 474 | 191 | 475 | 477 | 185 | 183 | 473 | 472 | 469 | 186 | 183 | 194 | 473 | 189 |
| 39 | 204 | 40 | 199 | 42 | 46 | 196 | 190 | 45 | 42 | 42 | 194 | 194 | 195 | 44 | 196 |
| 122 | 86 | 129 | 76 | 129 | 130 | 74 | 77 | 131 | 129 | 127 | 75 | 77 | 78 | 140 | 68 |
| 83 | 82 | 81 | 82 | 76 | 77 | 83 | 80 | 83 | 76 | 75 | 79 | 77 | 84 | 81 | 84 |
| 268 | 163 | 270 | 152 | 264 | 265 | 153 | 154 | 268 | 264 | 262 | 152 | 150 | 151 | 285 | 144 |
| 101 | 105 | 99 | 100 | 99 | 99 | 100 | 99 | 100 | 100 | 100 | 95 | 95 | 97 | 101 | 99 |
| 114 | 53 | 116 | 47 | 118 | 118 | 45 | 45 | 120 | 118 | 116 | 44 | 44 | 47 | 140 | 45 |
| 140 | 102 | 140 | 96 | 136 | 139 | 97 | 95 | 141 | 138 | 139 | 99 | 93 | 98 | 141 | 100 |
| 110 | 95 | 118 | 86 | 113 | 113 | 88 | 87 | 119 | 116 | 112 | 83 | 83 | 89 | 114 | 91 |
| 93 | 151 | 98 | 140 | 93 | 92 | 142 | 139 | 98 | 96 | 94 | 139 | 139 | 140 | 106 | 134 |
| 78 | 58 | 68 | 53 | 73 | 71 | 49 | 47 | 75 | 68 | 69 | 46 | 47 | 53 | 74 | 57 |
| 106 | 96 | 103 | 96 | 101 | 106 | 96 | 92 | 104 | 103 | 105 | 92 | 94 | 92 | 102 | 101 |
| 83 | 158 | 84 | 155 | 89 | 88 | 148 | 146 | 92 | 87 | 83 | 141 | 145 | 150 | 103 | 138 |
| 78 | 87 | 81 | 80 | 85 | 85 | 78 | 76 | 86 | 81 | 78 | 74 | 77 | 83 | 89 | 78 |
| 58 | 77 | 62 | 69 | 59 | 62 | 71 | 68 | 61 | 60 | 62 | 68 | 67 | 68 | 61 | 71 |
| 123 | 83 | 121 | 79 | 121 | 124 | 77 | 75 | 125 | 124 | 122 | 76 | 75 | 76 | 135 | 70 |
| 81 | 77 | 85 | 67 | 80 | 83 | 68 | 66 | 85 | 80 | 79 | 64 | 66 | 69 | 93 | 59 |
| 27 | 79 | 29 | 76 | 28 | 28 | 76 | 76 | 29 | 26 | 24 | 75 | 77 | 80 | 35 | 73 |
| 388 | 400 | 398 | 383 | 391 | 396 | 384 | 375 | 405 | 396 | 396 | 374 | 376 | 388 | 415 | 382 |
| 660 | 653 | 661 | 634 | 666 | 674 | 621 | 601 | 678 | 664 | 667 | 611 | 616 | 619 | 658 | 637 |
| 710 | 466 | 722 | 443 | 721 | 726 | 437 | 433 | 744 | 728 | 729 | 417 | 426 | 433 | 734 | 433 |
| 415 | 539 | 419 | 529 | 420 | 426 | 523 | 517 | 433 | 429 | 421 | 512 | 503 | 515 | 443 | 514 |
| 849 | 718 | 861 | 699 | 859 | 873 | 695 | 674 | 879 | 872 | 862 | 668 | 665 | 676 | 845 | 716 |
| 410 | 487 | 412 | 469 | 413 | 415 | 463 | 458 | 426 | 414 | 413 | 458 | 457 | 466 | 420 | 474 |
| 683 | 586 | 698 | 568 | 692 | 701 | 556 | 544 | 708 | 693 | 693 | 537 | 550 | 549 | 709 | 566 |
| 203 | 315 | 205 | 309 | 196 | 197 | 312 | 308 | 205 | 194 | 193 | 302 | 307 | 313 | 198 | 314 |
| 7,642 | 6,708 | 7,766 | 6,417 | 7,702 | 7,790 | 6,356 | 6,220 | 7,911 | 7,739 | 7,685 | 6,181 | 6,207 | 6,345 | 7,935 | 6,378 |

COUNTY

| | | | | | | | | | | | | | | | |
|-------|-------|-------|-------|-------|-------|-------|-------|-------|-------|-------|-------|-------|-------|-------|-------|
| 629 | 271 | 630 | 262 | 628 | 623 | 239 | 230 | 638 | 625 | 621 | 227 | 232 | 234 | 713 | 209 |
| 151 | 170 | 155 | 156 | 148 | 153 | 162 | 158 | 157 | 151 | 154 | 150 | 149 | 148 | 180 | 148 |
| 62 | 106 | 65 | 99 | 65 | 65 | 99 | 100 | 71 | 66 | 68 | 96 | 98 | 93 | 86 | 92 |
| 59 | 158 | 67 | 134 | 60 | 65 | 133 | 125 | 71 | 61 | 65 | 124 | 128 | 128 | 99 | 125 |
| 99 | 114 | 108 | 96 | 103 | 103 | 97 | 95 | 108 | 102 | 102 | 95 | 96 | 93 | 132 | 85 |
| 345 | 202 | 357 | 167 | 353 | 353 | 170 | 171 | 362 | 354 | 353 | 160 | 161 | 165 | 424 | 138 |
| 213 | 125 | 209 | 110 | 217 | 212 | 108 | 108 | 212 | 209 | 212 | 107 | 109 | 104 | 250 | 94 |
| 397 | 467 | 440 | 435 | 398 | 403 | 418 | 418 | 419 | 414 | 413 | 411 | 421 | 409 | 502 | 390 |
| 428 | 337 | 433 | 308 | 425 | 422 | 312 | 309 | 444 | 430 | 440 | 293 | 302 | 297 | 511 | 266 |
| 114 | 144 | 125 | 126 | 120 | 123 | 124 | 121 | 122 | 114 | 118 | 125 | 120 | 119 | 153 | 112 |
| 101 | 53 | 116 | 39 | 115 | 115 | 40 | 37 | 120 | 115 | 110 | 33 | 38 | 36 | 128 | 34 |
| 162 | 276 | 153 | 252 | 158 | 181 | 258 | 248 | 168 | 154 | 154 | 255 | 259 | 261 | 210 | 237 |
| 96 | 185 | 109 | 177 | 99 | 99 | 175 | 173 | 104 | 98 | 101 | 159 | 169 | 171 | 128 | 161 |
| 147 | 165 | 141 | 158 | 142 | 151 | 156 | 150 | 148 | 139 | 141 | 149 | 152 | 152 | 168 | 143 |
| 42 | 161 | 48 | 151 | 38 | 38 | 151 | 147 | 48 | 40 | 41 | 147 | 146 | 143 | 91 | 129 |
| 3,045 | 2,937 | 3,156 | 2,870 | 3,067 | 3,106 | 2,642 | 2,589 | 3,192 | 3,072 | 3,093 | 2,531 | 2,580 | 2,553 | 3,775 | 2,363 |

COUNTY

| | | | | | | | | | | | | | | | |
|-------|-------|-------|-------|-------|-------|-------|-------|-------|-------|-------|-------|-------|-------|-------|-------|
| 63 | 40 | 63 | 35 | 67 | 65 | 31 | 32 | 69 | 64 | 63 | 33 | 32 | 33 | 73 | 28 |
| 383 | 215 | 386 | 203 | 381 | 388 | 193 | 188 | 386 | 377 | 379 | 192 | 187 | 188 | 400 | 187 |
| 510 | 309 | 526 | 263 | 532 | 517 | 254 | 245 | 526 | 512 | 512 | 263 | 261 | 254 | 530 | 244 |
| 514 | 320 | 510 | 306 | 506 | 503 | 295 | 285 | 526 | 509 | 505 | 282 | 279 | 281 | 528 | 292 |
| 450 | 236 | 458 | 202 | 451 | 450 | 183 | 177 | 462 | 439 | 443 | 190 | 187 | 186 | 471 | 182 |
| 188 | 112 | 190 | 102 | 184 | 186 | 94 | 92 | 194 | 187 | 189 | 88 | 94 | 95 | 214 | 82 |
| 97 | 80 | 97 | 72 | 100 | 97 | 65 | 64 | 99 | 95 | 95 | 63 | 66 | 65 | 109 | 59 |
| 50 | 56 | 48 | 52 | 45 | 47 | 52 | 51 | 49 | 47 | 49 | 48 | 49 | 47 | 58 | 46 |
| 103 | 69 | 110 | 52 | 105 | 105 | 55 | 53 | 119 | 113 | 114 | 48 | 49 | 48 | 132 | 39 |
| 296 | 246 | 297 | 224 | 296 | 295 | 216 | 216 | 304 | 303 | 296 | 210 | 213 | 212 | 319 | 204 |
| 370 | 224 | 373 | 217 | 365 | 372 | 207 | 200 | 380 | 369 | 368 | 199 | 197 | 203 | 381 | 203 |
| 177 | 114 | 177 | 108 | 179 | 179 | 99 | 98 | 185 | 176 | 177 | 100 | 103 | 102 | 185 | 104 |
| 179 | 132 | 188 | 115 | 190 | 188 | 110 | 110 | 193 | 189 | 185 | 110 | 109 | 109 | 212 | 95 |
| 54 | 78 | 61 | 64 | 60 | 60 | 65 | 61 | 65 | 60 | 60 | 56 | 59 | 56 | 68 | 57 |
| 114 | 40 | 114 | 36 | 109 | 112 | 36 | 33 | 116 | 111 | 111 | 34 | 35 | 34 | 115 | 35 |
| 147 | 126 | 154 | 117 | 145 | 155 | 110 | 103 | 156 | 150 | 150 | 106 | 106 | 104 | 161 | 126 |
| 3,695 | 2,388 | 3,751 | 2,168 | 3,715 | 3,719 | 2,065 | 2,008 | 3,828 | 3,701 | 3,696 | 2,017 | 2,016 | 2,017 | 3,954 | 1,983 |

Third District

FRANKLIN

| PRECINCTS | U. S. Senator | | Governor | | Lieutenant Governor | | Secretary of State | | Auditor of State | | Treasurer of State | |
|---------------------|-------------------|-------------------|------------------|------------------|---------------------|-------------------|---------------------|----------------|------------------|-----------------|-----------------------|-----------------|
| | Martin Republican | Gillette Democrat | Hoegh Republican | Herring Democrat | Elkton Republican | Rawlings Democrat | Synhorst Republican | Davey Democrat | Akers Republican | Weddle Democrat | Abrahamson Republican | Hansen Democrat |
| Clinton | 262 | 176 | 253 | 177 | 280 | 150 | 259 | 145 | 263 | 140 | 258 | 150 |
| Coulter | 54 | 47 | 53 | 47 | 53 | 38 | 59 | 36 | 61 | 33 | 58 | 36 |
| Geneva | 93 | 106 | 98 | 99 | 95 | 88 | 97 | 85 | 97 | 80 | 97 | 83 |
| Grant | 102 | 66 | 119 | 58 | 110 | 50 | 113 | 43 | 117 | 42 | 117 | 42 |
| Hamilton | 59 | 66 | 68 | 59 | 62 | 47 | 66 | 44 | 64 | 46 | 65 | 48 |
| Ingham | 100 | 68 | 110 | 64 | 120 | 43 | 120 | 46 | 119 | 42 | 120 | 41 |
| Latimer | 124 | 72 | 123 | 76 | 131 | 47 | 130 | 43 | 134 | 39 | 129 | 46 |
| Lee | 55 | 110 | 81 | 92 | 70 | 79 | 71 | 78 | 70 | 74 | 71 | 77 |
| Marion | 84 | 38 | 93 | 31 | 88 | 24 | 92 | 23 | 92 | 20 | 94 | 20 |
| Morgan | 106 | 92 | 125 | 79 | 126 | 59 | 126 | 56 | 127 | 56 | 130 | 54 |
| Mott | 110 | 70 | 109 | 73 | 104 | 64 | 123 | 47 | 124 | 41 | 120 | 49 |
| Oakland | 81 | 110 | 99 | 97 | 97 | 73 | 100 | 74 | 99 | 70 | 93 | 93 |
| Osceola | 82 | 64 | 94 | 52 | 88 | 48 | 93 | 47 | 91 | 44 | 93 | 44 |
| Reeve | 103 | 58 | 115 | 51 | 112 | 51 | 113 | 36 | 118 | 36 | 111 | 40 |
| Richland | 69 | 59 | 77 | 49 | 75 | 44 | 73 | 44 | 77 | 40 | 72 | 45 |
| Ross | 106 | 49 | 108 | 51 | 112 | 37 | 118 | 29 | 119 | 27 | 121 | 27 |
| Scott | 134 | 77 | 133 | 84 | 130 | 67 | 130 | 66 | 131 | 62 | 130 | 62 |
| Washington—1st Ward | 498 | 233 | 461 | 265 | 480 | 200 | 492 | 190 | 512 | 174 | 494 | 183 |
| 2nd Ward | 312 | 233 | 297 | 242 | 303 | 187 | 324 | 173 | 324 | 162 | 322 | 163 |
| West Fork | 60 | 67 | 80 | 49 | 75 | 45 | 75 | 46 | 76 | 44 | 77 | 42 |
| Wisner | 40 | 41 | 43 | 40 | 45 | 29 | 43 | 37 | 43 | 32 | 43 | 34 |
| Total | 2,634 | 1,905 | 2,739 | 1,835 | 2,736 | 1,470 | 2,817 | 1,388 | 2,858 | 1,306 | 2,815 | 1,379 |

GRUNDY

| | | | | | | | | | | | | |
|------------------------|-------|-------|-------|-------|-------|-------|-------|-------|-------|-------|-------|-------|
| Fairfield | 100 | 56 | 100 | 56 | 101 | 56 | 103 | 50 | 101 | 50 | 99 | 53 |
| Beaver | 126 | 38 | 132 | 34 | 132 | 25 | 130 | 27 | 128 | 25 | 128 | 28 |
| Pleasant Valley | 96 | 41 | 95 | 40 | 93 | 33 | 95 | 29 | 94 | 31 | 97 | 31 |
| German | 91 | 35 | 95 | 33 | 88 | 26 | 96 | 21 | 95 | 21 | 96 | 19 |
| Shilon | 256 | 205 | 273 | 189 | 264 | 168 | 267 | 162 | 260 | 164 | 261 | 166 |
| Colfax | 113 | 51 | 121 | 48 | 117 | 37 | 120 | 34 | 120 | 33 | 120 | 35 |
| Lincoln | 70 | 37 | 84 | 27 | 73 | 21 | 77 | 18 | 76 | 19 | 77 | 20 |
| Grant | 159 | 135 | 168 | 129 | 161 | 115 | 180 | 102 | 174 | 104 | 163 | 109 |
| Black Hawk | 392 | 280 | 407 | 266 | 395 | 239 | 417 | 215 | 411 | 218 | 417 | 220 |
| Washington | 85 | 62 | 84 | 61 | 88 | 52 | 92 | 48 | 96 | 44 | 98 | 44 |
| Palermo | 100 | 62 | 112 | 40 | 108 | 32 | 113 | 28 | 112 | 25 | 109 | 31 |
| Melrose | 106 | 49 | 114 | 43 | 111 | 37 | 118 | 30 | 116 | 27 | 121 | 29 |
| Felix | 114 | 45 | 122 | 37 | 114 | 36 | 120 | 33 | 121 | 29 | 120 | 30 |
| Clay—Conrad | 217 | 114 | 221 | 108 | 219 | 96 | 231 | 85 | 219 | 81 | 220 | 86 |
| Clay—Deaman | 97 | 62 | 107 | 41 | 109 | 35 | 107 | 37 | 106 | 35 | 108 | 35 |
| Grundy Center—1st Ward | 239 | 91 | 232 | 97 | 229 | 84 | 236 | 75 | 233 | 76 | 229 | 78 |
| 2nd Ward | 229 | 89 | 235 | 89 | 231 | 71 | 234 | 66 | 239 | 63 | 238 | 65 |
| 3rd Ward | 199 | 85 | 190 | 96 | 198 | 72 | 208 | 66 | 211 | 61 | 212 | 61 |
| Total | 2,789 | 1,517 | 2,890 | 1,434 | 2,831 | 1,235 | 2,944 | 1,126 | 2,912 | 1,105 | 2,913 | 1,140 |

HARDIN

| | | | | | | | | | | | | |
|-------------|-------|-------|-------|-------|-------|-------|-------|-------|-------|-------|-------|-------|
| Alden | 191 | 224 | 214 | 200 | 215 | 174 | 221 | 166 | 223 | 156 | 223 | 168 |
| Buckeye | 74 | 129 | 81 | 119 | 71 | 106 | 78 | 100 | 75 | 103 | 72 | 99 |
| Clay | 165 | 132 | 176 | 113 | 157 | 98 | 160 | 95 | 165 | 92 | 148 | 92 |
| Concord | 88 | 115 | 92 | 112 | 91 | 97 | 98 | 92 | 95 | 92 | 100 | 90 |
| Eldora City | 647 | 403 | 657 | 406 | 641 | 298 | 664 | 286 | 688 | 276 | 660 | 290 |
| Eldora Twp. | 70 | 49 | 83 | 41 | 82 | 33 | 83 | 32 | 88 | 25 | 85 | 29 |
| Ellis | 72 | 86 | 86 | 80 | 75 | 71 | 80 | 62 | 84 | 61 | 77 | 66 |
| Etna | 392 | 209 | 389 | 205 | 379 | 170 | 395 | 157 | 400 | 151 | 394 | 161 |
| Grant | 54 | 61 | 67 | 54 | 61 | 43 | 65 | 39 | 65 | 38 | 64 | 40 |
| Hardin | 121 | 123 | 130 | 120 | 129 | 97 | 135 | 88 | 130 | 90 | 131 | 90 |
| Iowa Falls | 948 | 718 | 958 | 724 | 971 | 614 | 1,004 | 580 | 1,004 | 578 | 986 | 576 |
| Jackson | 89 | 83 | 97 | 77 | 87 | 60 | 92 | 51 | 97 | 56 | 92 | 55 |
| Pleasant | 67 | 58 | 69 | 55 | 69 | 49 | 68 | 44 | 71 | 42 | 65 | 45 |
| Providence | 153 | 81 | 183 | 56 | 170 | 45 | 172 | 49 | 178 | 41 | 175 | 40 |
| Sherman | 209 | 170 | 235 | 153 | 194 | 137 | 220 | 135 | 216 | 131 | 124 | 129 |
| Tipton | 285 | 120 | 312 | 109 | 295 | 78 | 308 | 68 | 298 | 70 | 293 | 71 |
| Union | 184 | 123 | 183 | 127 | 180 | 109 | 184 | 108 | 189 | 103 | 181 | 107 |
| Whitten | 68 | 26 | 69 | 26 | 69 | 23 | 67 | 23 | 66 | 23 | 69 | 22 |
| Total | 3,867 | 2,912 | 4,081 | 2,776 | 3,935 | 2,293 | 4,094 | 2,175 | 4,134 | 2,128 | 3,939 | 2,170 |

COUNTY

| Secretary of Agriculture | | Attorney General | | Commerce Commissioners | | | | Judges of the Supreme Court | | | | | Representative in Congress | | |
|--------------------------|----------------------|--------------------------|---------------------|------------------------|-----------------------|--------------------|--------------------|-----------------------------|-----------------------|---------------------|-----------------------|--------------------|----------------------------|---------------------|------------------|
| Spary Republican | Loveland Democrat | Countryman Republican | Plummer Democrat | Ropes Republican | Tollman Republican | Conway Democrat | Vaughn Democrat | Larson Republican | Mukoney Republican | Smith Republican | Hullinger Democrat | Messer Democrat | Shepherd Democrat | Gross Republican | Laub Democrat |
| 246 | 163 | 249 | 153 | 242 | 235 | 152 | 147 | 254 | 247 | 248 | 138 | 137 | 150 | 261 | 150 |
| 56 | 39 | 57 | 34 | 54 | 54 | 28 | 26 | 53 | 55 | 56 | 26 | 27 | 28 | 60 | 26 |
| 88 | 99 | 90 | 86 | 86 | 83 | 87 | 77 | 95 | 91 | 89 | 77 | 80 | 82 | 103 | 72 |
| 114 | 46 | 110 | 41 | 105 | 101 | 42 | 39 | 114 | 107 | 110 | 34 | 37 | 37 | 133 | 32 |
| 61 | 56 | 63 | 44 | 56 | 55 | 40 | 38 | 67 | 59 | 57 | 37 | 40 | 43 | 85 | 34 |
| 104 | 64 | 112 | 44 | 107 | 104 | 48 | 41 | 124 | 110 | 111 | 37 | 44 | 44 | 122 | 45 |
| 123 | 56 | 132 | 35 | 116 | 114 | 46 | 42 | 123 | 117 | 123 | 38 | 41 | 44 | 142 | 34 |
| 61 | 95 | 59 | 76 | 54 | 53 | 82 | 73 | 71 | 64 | 60 | 71 | 74 | 77 | 84 | 65 |
| 88 | 28 | 87 | 19 | 82 | 80 | 20 | 18 | 88 | 85 | 82 | 17 | 18 | 20 | 101 | 18 |
| 116 | 71 | 115 | 56 | 109 | 103 | 54 | 53 | 123 | 115 | 114 | 51 | 52 | 53 | 132 | 55 |
| 113 | 61 | 112 | 53 | 107 | 99 | 47 | 41 | 118 | 106 | 110 | 45 | 49 | 45 | 123 | 43 |
| 92 | 93 | 92 | 75 | 90 | 76 | 78 | 86 | 97 | 81 | 87 | 64 | 68 | 70 | 115 | 62 |
| 89 | 55 | 89 | 46 | 85 | 84 | 50 | 47 | 93 | 91 | 85 | 45 | 44 | 47 | 100 | 38 |
| 109 | 48 | 109 | 41 | 100 | 99 | 30 | 30 | 115 | 91 | 95 | 33 | 38 | 35 | 128 | 32 |
| 67 | 54 | 67 | 42 | 66 | 63 | 41 | 40 | 70 | 65 | 66 | 40 | 41 | 43 | 82 | 37 |
| 108 | 48 | 115 | 28 | 112 | 108 | 27 | 26 | 119 | 114 | 110 | 28 | 28 | 33 | 122 | 30 |
| 127 | 76 | 128 | 65 | 115 | 119 | 61 | 60 | 124 | 119 | 124 | 60 | 61 | 61 | 146 | 60 |
| 472 | 227 | 480 | 185 | 458 | 449 | 176 | 161 | 482 | 469 | 454 | 160 | 165 | 166 | 502 | 180 |
| 302 | 199 | 315 | 168 | 289 | 275 | 176 | 164 | 303 | 289 | 291 | 160 | 167 | 167 | 323 | 165 |
| 76 | 48 | 72 | 42 | 67 | 66 | 46 | 43 | 77 | 72 | 70 | 42 | 43 | 45 | 80 | 44 |
| 43 | 37 | 40 | 29 | 35 | 34 | 30 | 31 | 43 | 35 | 35 | 27 | 30 | 30 | 55 | 24 |
| 2,655 | 1,663 | 2,693 | 1,365 | 2,525 | 2,454 | 1,361 | 1,281 | 2,753 | 2,582 | 2,577 | 1,229 | 1,284 | 1,320 | 3,002 | 1,236 |

COUNTY

| | | | | | | | | | | | | | | | |
|-------|-------|-------|-------|-------|-------|-------|-------|-------|-------|-------|-------|-------|-------|-------|-------|
| 96 | 60 | 98 | 52 | 92 | 90 | 53 | 54 | 101 | 99 | 99 | 49 | 50 | 50 | 108 | 45 |
| 126 | 31 | 127 | 27 | 130 | 127 | 24 | 24 | 129 | 125 | 125 | 23 | 24 | 27 | 142 | 17 |
| 94 | 36 | 90 | 33 | 90 | 89 | 28 | 28 | 94 | 91 | 89 | 27 | 26 | 28 | 110 | 22 |
| 96 | 26 | 93 | 20 | 88 | 93 | 21 | 18 | 94 | 87 | 89 | 18 | 20 | 18 | 107 | 17 |
| 245 | 301 | 262 | 166 | 253 | 248 | 158 | 152 | 265 | 253 | 249 | 149 | 155 | 157 | 305 | 148 |
| 114 | 43 | 118 | 31 | 115 | 115 | 29 | 30 | 116 | 113 | 113 | 30 | 33 | 31 | 142 | 22 |
| 76 | 22 | 73 | 18 | 74 | 73 | 20 | 19 | 73 | 69 | 69 | 19 | 20 | 19 | 88 | 20 |
| 161 | 123 | 165 | 110 | 163 | 163 | 108 | 106 | 169 | 159 | 160 | 104 | 111 | 107 | 185 | 104 |
| 395 | 249 | 406 | 221 | 387 | 391 | 221 | 216 | 415 | 400 | 398 | 213 | 218 | 218 | 443 | 211 |
| 96 | 58 | 87 | 50 | 87 | 86 | 47 | 46 | 95 | 88 | 92 | 41 | 45 | 40 | 97 | 48 |
| 112 | 38 | 108 | 31 | 106 | 105 | 28 | 29 | 109 | 106 | 103 | 33 | 33 | 34 | 114 | 33 |
| 109 | 41 | 120 | 30 | 113 | 113 | 31 | 31 | 124 | 108 | 111 | 26 | 32 | 33 | 128 | 26 |
| 112 | 41 | 117 | 32 | 117 | 114 | 31 | 30 | 121 | 115 | 105 | 27 | 27 | 27 | 123 | 32 |
| 212 | 101 | 220 | 87 | 212 | 210 | 83 | 87 | 222 | 215 | 212 | 81 | 84 | 83 | 238 | 80 |
| 100 | 47 | 108 | 33 | 117 | 107 | 30 | 31 | 113 | 110 | 105 | 31 | 31 | 32 | 119 | 27 |
| 230 | 82 | 230 | 82 | 230 | 231 | 73 | 74 | 230 | 223 | 225 | 72 | 73 | 73 | 252 | 72 |
| 227 | 81 | 232 | 68 | 230 | 230 | 62 | 61 | 232 | 225 | 229 | 60 | 64 | 61 | 242 | 72 |
| 201 | 75 | 211 | 62 | 198 | 199 | 65 | 62 | 207 | 194 | 195 | 60 | 62 | 64 | 210 | 67 |
| 2,802 | 1,353 | 2,865 | 1,153 | 2,802 | 2,784 | 1,112 | 1,098 | 2,910 | 2,780 | 2,768 | 1,063 | 1,108 | 1,102 | 3,153 | 1,063 |

COUNTY

| | | | | | | | | | | | | | | | |
|-------|-------|-------|-------|-------|-------|-------|-------|-------|-------|-------|-------|-------|-------|-------|-------|
| 213 | 194 | 218 | 162 | 213 | 206 | 169 | 165 | 221 | 213 | 209 | 154 | 159 | 163 | 231 | 159 |
| 74 | 117 | 72 | 99 | 66 | 66 | 103 | 101 | 73 | 71 | 70 | 100 | 97 | 96 | 73 | 106 |
| 145 | 111 | 143 | 90 | 135 | 138 | 62 | 88 | 141 | 133 | 131 | 88 | 90 | 90 | 173 | 87 |
| 80 | 114 | 97 | 86 | 87 | 87 | 87 | 85 | 94 | 90 | 82 | 85 | 85 | 88 | 113 | 73 |
| 632 | 345 | 667 | 280 | 631 | 624 | 285 | 277 | 628 | 624 | 618 | 291 | 283 | 284 | 670 | 302 |
| 77 | 41 | 80 | 34 | 74 | 78 | 32 | 31 | 82 | 76 | 73 | 29 | 31 | 33 | 92 | 18 |
| 67 | 82 | 75 | 63 | 69 | 68 | 64 | 60 | 67 | 64 | 64 | 62 | 60 | 59 | 90 | 62 |
| 379 | 183 | 384 | 163 | 371 | 384 | 165 | 155 | 381 | 376 | 383 | 154 | 155 | 152 | 414 | 151 |
| 58 | 51 | 65 | 38 | 59 | 66 | 43 | 37 | 66 | 59 | 57 | 36 | 40 | 42 | 74 | 36 |
| 138 | 102 | 130 | 90 | 109 | 122 | 94 | 89 | 125 | 122 | 118 | 92 | 90 | 92 | 135 | 91 |
| 958 | 624 | 975 | 573 | 954 | 957 | 579 | 569 | 983 | 958 | 968 | 555 | 559 | 555 | 995 | 598 |
| 92 | 66 | 90 | 52 | 86 | 84 | 57 | 50 | 88 | 86 | 85 | 52 | 52 | 52 | 116 | 44 |
| 65 | 52 | 66 | 39 | 63 | 59 | 39 | 40 | 66 | 59 | 63 | 38 | 41 | 38 | 80 | 38 |
| 165 | 61 | 171 | 40 | 165 | 163 | 42 | 41 | 167 | 161 | 159 | 43 | 44 | 43 | 190 | 37 |
| 213 | 151 | 215 | 128 | 203 | 203 | 131 | 131 | 225 | 203 | 200 | 121 | 126 | 128 | 230 | 127 |
| 287 | 97 | 291 | 72 | 270 | 277 | 85 | 73 | 286 | 277 | 273 | 70 | 73 | 73 | 318 | 69 |
| 179 | 116 | 178 | 106 | 177 | 178 | 108 | 104 | 185 | 178 | 181 | 101 | 105 | 98 | 196 | 99 |
| 68 | 22 | 70 | 20 | 66 | 67 | 21 | 20 | 67 | 65 | 65 | 21 | 21 | 21 | 73 | 20 |
| 3,890 | 2,529 | 3,990 | 2,135 | 3,797 | 3,823 | 2,196 | 2,116 | 3,945 | 3,815 | 3,799 | 2,092 | 2,111 | 2,107 | 4,267 | 2,117 |

Third District

HOWARD

| PRECINCTS | U. S. Senator | | Governor | | Lieutenant Governor | | Secretary of State | | Auditor of State | | Treasurer of State | |
|--------------------------|----------------------|----------------------|---------------------|---------------------|----------------------|----------------------|------------------------|-------------------|---------------------|--------------------|--------------------------|--------------------|
| | Martin Republican | Gillette Democrat | Hoegh Republican | Herring Democrat | Wilton Republican | Rawlings Democrat | Synhorst Republican | Davey Democrat | Akers Republican | Weddle Democrat | Abrahamson Republican | Hansen Democrat |
| Albion Twp..... | 119 | 70 | 118 | 72 | 118 | 61 | 118 | 58 | 118 | 59 | 119 | 58 |
| Forest City Twp..... | 345 | 123 | 348 | 130 | 352 | 110 | 355 | 107 | 353 | 109 | 349 | 115 |
| Chester Twp..... | 98 | 100 | 102 | 98 | 100 | 91 | 103 | 85 | 103 | 86 | 103 | 88 |
| Oak Dale Twp..... | 35 | 37 | 37 | 37 | 35 | 34 | 33 | 34 | 35 | 35 | 33 | 36 |
| Jamestown Twp..... | 151 | 104 | 149 | 110 | 155 | 96 | 155 | 95 | 154 | 92 | 155 | 93 |
| Saratoga Twp..... | 89 | 75 | 90 | 75 | 94 | 63 | 93 | 62 | 96 | 58 | 94 | 62 |
| Howard Center Twp..... | 102 | 103 | 95 | 105 | 97 | 96 | 103 | 91 | 102 | 90 | 107 | 100 |
| Vernon Springs Twp..... | 138 | 117 | 142 | 113 | 142 | 105 | 151 | 96 | 146 | 92 | 144 | 99 |
| Cresco—1st Ward..... | 145 | 201 | 140 | 210 | 138 | 190 | 144 | 183 | 146 | 184 | 144 | 187 |
| 2nd Ward..... | 457 | 315 | 461 | 312 | 470 | 276 | 480 | 261 | 469 | 265 | 468 | 274 |
| 3rd Ward..... | 397 | 326 | 384 | 343 | 387 | 306 | 385 | 300 | 391 | 292 | 387 | 304 |
| New Oregon—1st Prec..... | 38 | 113 | 39 | 111 | 36 | 103 | 41 | 100 | 39 | 99 | 42 | 97 |
| 2nd Prec..... | 57 | 252 | 58 | 256 | 55 | 239 | 68 | 241 | 64 | 240 | 64 | 242 |
| Paris—1st Prec..... | 33 | 104 | 31 | 106 | 29 | 100 | 33 | 96 | 36 | 91 | 32 | 97 |
| 2nd Prec..... | 57 | 123 | 63 | 120 | 64 | 111 | 65 | 109 | 63 | 111 | 62 | 113 |
| Howard—1st Prec..... | 113 | 147 | 111 | 146 | 107 | 134 | 116 | 132 | 118 | 124 | 113 | 128 |
| 2nd Prec..... | 31 | 73 | 29 | 73 | 32 | 66 | 31 | 66 | 29 | 67 | 28 | 70 |
| Afton—1st Prec..... | 109 | 207 | 107 | 203 | 115 | 181 | 124 | 174 | 119 | 176 | 112 | 181 |
| 2nd Prec..... | 28 | 27 | 27 | 26 | 31 | 20 | 32 | 21 | 32 | 19 | 31 | 20 |
| Total..... | 2,642 | 2,622 | 2,531 | 2,646 | 2,557 | 2,382 | 2,630 | 2,311 | 2,613 | 2,289 | 2,557 | 2,364 |

MARSHALL

| | | | | | | | | | | | | |
|----------------------------|-------|-------|-------|-------|-------|-------|-------|-------|-------|-------|-------|-------|
| Bangor Twp..... | 57 | 40 | 63 | 35 | 60 | 30 | 62 | 29 | 61 | 27 | 63 | 30 |
| Eden Twp..... | 132 | 110 | 145 | 94 | 141 | 79 | 148 | 74 | 148 | 73 | 145 | 78 |
| Greencastle No. 1 Twp..... | 168 | 113 | 175 | 107 | 182 | 80 | 185 | 75 | 182 | 76 | 178 | 80 |
| Greencastle No. 2 Twp..... | 60 | 59 | 58 | 59 | 54 | 55 | 60 | 54 | 63 | 47 | 60 | 47 |
| Iowa Twp..... | 132 | 88 | 149 | 77 | 142 | 63 | 142 | 61 | 149 | 57 | 137 | 58 |
| Jefferson Twp..... | 129 | 160 | 139 | 156 | 133 | 138 | 146 | 125 | 151 | 121 | 141 | 127 |
| LeGrand No. 1 Twp..... | 148 | 125 | 154 | 117 | 147 | 101 | 154 | 94 | 158 | 94 | 154 | 95 |
| LeGrand No. 2 Twp..... | 54 | 66 | 52 | 69 | 50 | 65 | 57 | 59 | 61 | 54 | 57 | 58 |
| Liberty Twp..... | 79 | 131 | 89 | 118 | 86 | 109 | 90 | 105 | 93 | 102 | 90 | 105 |
| Linn Twp..... | 154 | 139 | 146 | 142 | 147 | 121 | 151 | 119 | 153 | 114 | 149 | 117 |
| Liscomb Twp..... | 172 | 85 | 179 | 70 | 179 | 66 | 184 | 59 | 187 | 54 | 180 | 60 |
| Logan No. 1 Twp..... | 146 | 117 | 145 | 120 | 149 | 102 | 157 | 89 | 165 | 82 | 158 | 88 |
| Logan No. 2 Twp..... | 38 | 51 | 40 | 51 | 41 | 43 | 52 | 36 | 47 | 34 | 45 | 38 |
| Marietta Twp..... | 106 | 81 | 110 | 78 | 116 | 61 | 123 | 56 | 121 | 55 | 119 | 57 |
| Marion Twp..... | 170 | 93 | 169 | 94 | 177 | 76 | 185 | 69 | 184 | 66 | 184 | 70 |
| Minerva Twp..... | 124 | 88 | 128 | 86 | 127 | 71 | 133 | 64 | 135 | 61 | 139 | 63 |
| State Center Twp..... | 331 | 175 | 316 | 182 | 327 | 153 | 344 | 145 | 344 | 145 | 345 | 139 |
| Taylor Twp..... | 98 | 69 | 97 | 79 | 100 | 61 | 106 | 58 | 103 | 55 | 101 | 57 |
| Timber Creek Twp..... | 166 | 180 | 161 | 186 | 185 | 142 | 184 | 142 | 187 | 134 | 182 | 145 |
| Vienna Twp..... | 115 | 54 | 117 | 53 | 126 | 34 | 130 | 32 | 128 | 31 | 131 | 29 |
| Washington..... | 134 | 68 | 129 | 69 | 140 | 54 | 147 | 50 | 146 | 47 | 145 | 49 |
| Marshalltown—1st Ward..... | 491 | 601 | 488 | 627 | 498 | 536 | 514 | 524 | 542 | 493 | 507 | 520 |
| 2nd Ward..... | 854 | 464 | 816 | 511 | 863 | 408 | 891 | 368 | 898 | 363 | 883 | 371 |
| 3rd Ward..... | 444 | 505 | 441 | 513 | 451 | 447 | 480 | 417 | 493 | 405 | 476 | 418 |
| 4th Ward..... | 304 | 302 | 303 | 315 | 325 | 266 | 335 | 243 | 349 | 230 | 329 | 245 |
| 5th Ward..... | 268 | 478 | 259 | 494 | 276 | 411 | 301 | 394 | 314 | 378 | 295 | 398 |
| 6th Ward..... | 670 | 426 | 657 | 455 | 698 | 360 | 739 | 311 | 747 | 294 | 740 | 367 |
| Total..... | 5,744 | 4,868 | 5,725 | 4,957 | 5,920 | 4,122 | 6,200 | 3,849 | 6,308 | 3,697 | 6,133 | 3,849 |

COUNTY

| Secretary of Agriculture | | Attorney General | | Commerce Commissioners | | | | Judges of the Supreme Court | | | | | Representative in Congress | | |
|--------------------------|-------------------|----------------------|------------------|------------------------|--------------------|-----------------|-----------------|-----------------------------|----------------------|------------------|--------------------|-----------------|----------------------------|------------------|---------------|
| Spry Republican | Loveland Democrat | Counryman Republican | Plummer Democrat | Eopes Republican | Tallman Republican | Conway Democrat | Vaughn Democrat | Iarson Republican | Mulrooney Republican | Smith Republican | Hullinger Democrat | Messer Democrat | Shepherd Democrat | Gross Republican | Laub Democrat |
| 116 | 68 | 117 | 60 | 118 | 116 | 58 | 56 | 121 | 115 | 117 | 54 | 56 | 57 | 150 | 49 |
| 334 | 130 | 338 | 117 | 339 | 343 | 104 | 100 | 348 | 332 | 337 | 96 | 110 | 104 | 387 | 39 |
| 98 | 92 | 93 | 93 | 93 | 95 | 88 | 84 | 102 | 92 | 96 | 81 | 86 | 86 | 118 | 80 |
| 33 | 39 | 34 | 34 | 35 | 35 | 33 | 32 | 34 | 34 | 33 | 34 | 33 | 34 | 41 | 31 |
| 146 | 106 | 147 | 100 | 148 | 149 | 97 | 92 | 151 | 149 | 149 | 95 | 93 | 93 | 158 | 98 |
| 84 | 84 | 94 | 60 | 90 | 89 | 60 | 59 | 93 | 88 | 85 | 58 | 58 | 58 | 114 | 50 |
| 96 | 109 | 99 | 106 | 100 | 98 | 87 | 90 | 102 | 99 | 102 | 89 | 89 | 90 | 108 | 93 |
| 138 | 105 | 140 | 103 | 145 | 145 | 92 | 90 | 145 | 143 | 144 | 92 | 96 | 94 | 154 | 104 |
| 145 | 190 | 146 | 186 | 139 | 139 | 186 | 185 | 146 | 139 | 141 | 181 | 170 | 183 | 171 | 191 |
| 457 | 280 | 454 | 279 | 467 | 466 | 265 | 280 | 471 | 462 | 466 | 259 | 260 | 268 | 489 | 305 |
| 374 | 327 | 375 | 310 | 380 | 379 | 298 | 306 | 391 | 378 | 366 | 291 | 292 | 289 | 411 | 332 |
| 36 | 111 | 35 | 103 | 33 | 35 | 104 | 99 | 40 | 34 | 34 | 97 | 100 | 101 | 53 | 98 |
| 59 | 249 | 58 | 241 | 56 | 56 | 245 | 243 | 58 | 57 | 59 | 245 | 241 | 241 | 71 | 236 |
| 29 | 101 | 27 | 98 | 26 | 27 | 100 | 92 | 29 | 27 | 30 | 94 | 94 | 91 | 48 | 88 |
| 59 | 118 | 63 | 119 | 63 | 63 | 109 | 107 | 65 | 66 | 65 | 109 | 107 | 108 | 87 | 81 |
| 111 | 140 | 105 | 136 | 104 | 107 | 130 | 123 | 113 | 111 | 107 | 122 | 120 | 125 | 149 | 105 |
| 29 | 71 | 29 | 69 | 30 | 30 | 65 | 69 | 29 | 30 | 31 | 63 | 63 | 66 | 48 | 54 |
| 113 | 187 | 113 | 177 | 113 | 113 | 183 | 175 | 119 | 119 | 122 | 175 | 175 | 172 | 166 | 152 |
| 28 | 26 | 30 | 21 | 30 | 31 | 20 | 19 | 31 | 27 | 29 | 21 | 21 | 22 | 34 | 20 |
| 2,495 | 2,522 | 2,407 | 2,403 | 2,509 | 2,506 | 2,324 | 2,280 | 2,588 | 2,502 | 2,513 | 2,256 | 2,264 | 2,272 | 2,957 | 2,286 |

COUNTY

| | | | | | | | | | | | | | | | |
|-------|-------|-------|-------|-------|-------|-------|-------|-------|-------|-------|-------|-------|-------|-------|-------|
| 63 | 34 | 61 | 28 | 57 | 56 | 24 | 24 | 59 | 68 | 68 | 25 | 23 | 23 | 70 | 22 |
| 138 | 91 | 144 | 68 | 136 | 137 | 70 | 71 | 140 | 142 | 143 | 67 | 72 | 70 | 149 | 65 |
| 173 | 81 | 175 | 75 | 177 | 170 | 68 | 69 | 178 | 170 | 170 | 71 | 74 | 74 | 199 | 60 |
| 55 | 60 | 57 | 52 | 56 | 53 | 46 | 49 | 60 | 55 | 55 | 45 | 48 | 48 | 70 | 42 |
| 132 | 75 | 141 | 56 | 130 | 131 | 58 | 59 | 140 | 133 | 135 | 48 | 53 | 50 | 166 | 48 |
| 135 | 146 | 142 | 126 | 141 | 136 | 127 | 122 | 137 | 135 | 137 | 119 | 120 | 111 | 167 | 95 |
| 149 | 100 | 150 | 89 | 141 | 141 | 92 | 92 | 150 | 142 | 142 | 89 | 89 | 86 | 161 | 81 |
| 48 | 67 | 51 | 59 | 48 | 49 | 60 | 56 | 57 | 51 | 51 | 64 | 54 | 54 | 80 | 39 |
| 85 | 112 | 97 | 95 | 84 | 80 | 104 | 102 | 89 | 82 | 87 | 94 | 99 | 96 | 99 | 97 |
| 144 | 125 | 147 | 116 | 146 | 142 | 115 | 109 | 151 | 141 | 142 | 106 | 110 | 117 | 156 | 110 |
| 173 | 72 | 181 | 56 | 169 | 167 | 64 | 59 | 182 | 175 | 174 | 55 | 56 | 55 | 168 | 46 |
| 139 | 114 | 155 | 62 | 149 | 151 | 86 | 92 | 152 | 164 | 148 | 86 | 87 | 85 | 167 | 80 |
| 46 | 45 | 44 | 35 | 46 | 45 | 32 | 35 | 49 | 44 | 43 | 32 | 36 | 33 | 57 | 27 |
| 111 | 70 | 116 | 59 | 110 | 106 | 60 | 58 | 118 | 112 | 114 | 56 | 53 | 56 | 134 | 42 |
| 174 | 84 | 182 | 63 | 172 | 174 | 67 | 71 | 183 | 171 | 174 | 63 | 65 | 65 | 193 | 63 |
| 137 | 69 | 140 | 55 | 128 | 125 | 60 | 58 | 131 | 122 | 125 | 56 | 60 | 58 | 159 | 46 |
| 324 | 168 | 341 | 139 | 318 | 319 | 147 | 145 | 330 | 320 | 323 | 136 | 136 | 141 | 358 | 121 |
| 96 | 65 | 105 | 54 | 102 | 99 | 56 | 54 | 106 | 104 | 109 | 53 | 52 | 49 | 114 | 49 |
| 168 | 165 | 180 | 147 | 179 | 173 | 146 | 151 | 184 | 169 | 173 | 134 | 147 | 139 | 201 | 122 |
| 110 | 49 | 120 | 35 | 112 | 112 | 34 | 34 | 122 | 111 | 109 | 27 | 30 | 32 | 134 | 27 |
| 129 | 69 | 139 | 54 | 132 | 136 | 55 | 54 | 141 | 137 | 140 | 46 | 49 | 48 | 150 | 42 |
| 488 | 552 | 516 | 481 | 493 | 493 | 492 | 497 | 511 | 601 | 499 | 470 | 483 | 476 | 594 | 428 |
| 816 | 442 | 865 | 377 | 854 | 851 | 364 | 363 | 866 | 843 | 846 | 354 | 357 | 339 | 915 | 330 |
| 458 | 441 | 479 | 388 | 445 | 455 | 412 | 397 | 466 | 450 | 449 | 392 | 397 | 374 | 538 | 345 |
| 302 | 280 | 335 | 237 | 314 | 314 | 236 | 245 | 351 | 308 | 312 | 225 | 240 | 231 | 370 | 201 |
| 274 | 428 | 256 | 392 | 285 | 278 | 337 | 376 | 286 | 282 | 276 | 381 | 372 | 368 | 365 | 320 |
| 680 | 377 | 714 | 309 | 695 | 700 | 313 | 300 | 717 | 699 | 694 | 298 | 296 | 284 | 757 | 274 |
| 5,746 | 4,891 | 6,063 | 3,797 | 5,819 | 5,787 | 3,775 | 3,741 | 6,036 | 5,811 | 5,828 | 3,592 | 3,658 | 3,562 | 6,705 | 3,222 |

Third District

MITCHELL

| PRECINCTS | U. S. Senator | | Governor | | Lieutenant Governor | | Secretary of State | | Auditor of State | | Treasurer of State | |
|----------------|-------------------|-------------------|------------------|------------------|---------------------|-------------------|---------------------|----------------|------------------|-----------------|-----------------------|-----------------|
| | Marlin Republican | Gillette Democrat | Hoegh Republican | Herring Democrat | Eithon Republican | Rawlings Democrat | Synhorst Republican | Davey Democrat | Akers Republican | Weddie Democrat | Abrahamson Republican | Hansen Democrat |
| Burr Oak | 68 | 62 | 76 | 57 | 86 | 41 | 81 | 39 | 67 | 39 | 75 | 41 |
| Cedar | 105 | 57 | 111 | 55 | 114 | 43 | 105 | 45 | 103 | 42 | 101 | 48 |
| Douglas | 78 | 115 | 75 | 111 | 85 | 97 | 79 | 99 | 76 | 101 | 75 | 103 |
| East Lincoln | 43 | 36 | 45 | 35 | 46 | 31 | 45 | 30 | 44 | 30 | 41 | 36 |
| Jenkins | 271 | 109 | 270 | 108 | 281 | 94 | 280 | 95 | 280 | 89 | 278 | 91 |
| Liberty | 93 | 59 | 90 | 64 | 100 | 46 | 96 | 45 | 94 | 45 | 100 | 42 |
| Mitchell | 82 | 98 | 84 | 94 | 90 | 93 | 83 | 84 | 80 | 85 | 85 | 87 |
| Newburg | 88 | 79 | 93 | 76 | 104 | 59 | 103 | 59 | 100 | 56 | 97 | 62 |
| Osage Twp. | 61 | 44 | 63 | 45 | 67 | 35 | 64 | 36 | 65 | 34 | 65 | 37 |
| Osage—1st Ward | 296 | 101 | 289 | 103 | 301 | 78 | 288 | 78 | 289 | 75 | 285 | 79 |
| 2nd Ward | 278 | 83 | 267 | 86 | 290 | 64 | 276 | 64 | 281 | 59 | 280 | 62 |
| 3rd Ward | 218 | 95 | 221 | 100 | 219 | 77 | 219 | 77 | 222 | 73 | 219 | 74 |
| 4th Ward | 236 | 85 | 225 | 93 | 241 | 71 | 225 | 68 | 232 | 67 | 233 | 70 |
| Otranto | 86 | 86 | 90 | 79 | 104 | 66 | 92 | 66 | 92 | 64 | 91 | 69 |
| Rock | 66 | 51 | 71 | 42 | 85 | 27 | 75 | 34 | 70 | 35 | 75 | 33 |
| Stacyville | 102 | 322 | 84 | 335 | 115 | 243 | 121 | 237 | 112 | 231 | 113 | 247 |
| St. Ansgar | 315 | 180 | 331 | 179 | 346 | 129 | 335 | 136 | 331 | 130 | 338 | 137 |
| Union | 70 | 62 | 72 | 53 | 80 | 43 | 78 | 46 | 78 | 43 | 75 | 49 |
| Wayne | 74 | 112 | 80 | 112 | 82 | 94 | 78 | 100 | 74 | 101 | 74 | 100 |
| West Lincoln | 64 | 51 | 65 | 45 | 67 | 43 | 70 | 41 | 66 | 41 | 69 | 41 |
| Total | 2,695 | 1,887 | 2,702 | 1,880 | 2,903 | 1,447 | 2,793 | 1,478 | 2,756 | 1,442 | 2,769 | 1,508 |

TAMA

| | | | | | | | | | | | | |
|---------------------|-------|-------|-------|-------|-------|-------|-------|-------|-------|-------|-------|-------|
| Geneseo Twp. | 120 | 44 | 121 | 36 | 118 | 36 | 121 | 37 | 119 | 36 | 121 | 34 |
| Clark Twp. | 392 | 128 | 393 | 126 | 399 | 110 | 408 | 103 | 408 | 98 | 402 | 106 |
| Oneida Twp. | 90 | 144 | 89 | 145 | 93 | 133 | 97 | 129 | 102 | 125 | 89 | 132 |
| East York Prec. | 53 | 71 | 55 | 69 | 53 | 63 | 58 | 61 | 57 | 55 | 56 | 62 |
| West York Prec. | 12 | 92 | 14 | 90 | 12 | 90 | 12 | 90 | 13 | 88 | 12 | 89 |
| Salt Creek Twp. | 61 | 243 | 61 | 237 | 62 | 235 | 63 | 236 | 65 | 234 | 59 | 239 |
| Buckingham Twp. | 88 | 64 | 82 | 70 | 82 | 65 | 85 | 63 | 83 | 61 | 87 | 62 |
| Perry Twp. | 46 | 66 | 43 | 64 | 46 | 56 | 48 | 57 | 46 | 56 | 48 | 57 |
| Traer | 465 | 170 | 459 | 188 | 461 | 164 | 478 | 145 | 475 | 149 | 475 | 155 |
| Carroll Twp. | 27 | 132 | 26 | 132 | 22 | 131 | 26 | 129 | 25 | 126 | 25 | 127 |
| Otter Creek Twp. | 33 | 137 | 34 | 135 | 34 | 135 | 34 | 135 | 31 | 137 | 31 | 136 |
| Richland Twp. | 44 | 66 | 44 | 66 | 46 | 63 | 46 | 62 | 49 | 61 | 44 | 64 |
| Grant Twp. | 104 | 53 | 111 | 45 | 114 | 35 | 119 | 31 | 123 | 30 | 122 | 30 |
| Crystal Twp. | 79 | 48 | 74 | 52 | 75 | 48 | 77 | 48 | 81 | 43 | 79 | 46 |
| Howard Twp. | 76 | 93 | 85 | 83 | 85 | 78 | 85 | 77 | 83 | 79 | 84 | 79 |
| Toledo Twp. | 78 | 65 | 76 | 68 | 79 | 64 | 84 | 55 | 82 | 55 | 79 | 69 |
| Toledo—1st Ward | 225 | 109 | 218 | 116 | 232 | 103 | 240 | 92 | 240 | 91 | 234 | 96 |
| 2nd Ward | 149 | 81 | 143 | 86 | 149 | 74 | 162 | 62 | 157 | 68 | 152 | 69 |
| 3rd Ward | 220 | 108 | 209 | 119 | 213 | 102 | 223 | 101 | 218 | 105 | 220 | 105 |
| Tama Twp. | 29 | 27 | 28 | 27 | 29 | 24 | 29 | 23 | 29 | 23 | 29 | 23 |
| Tama—1st Ward | 82 | 126 | 79 | 136 | 78 | 123 | 79 | 121 | 84 | 117 | 82 | 116 |
| 2nd Ward | 114 | 123 | 109 | 131 | 112 | 120 | 119 | 106 | 126 | 103 | 125 | 104 |
| 3rd Ward | 170 | 169 | 159 | 174 | 170 | 164 | 183 | 151 | 184 | 150 | 179 | 152 |
| Columbia Twp. | 67 | 94 | 67 | 93 | 67 | 89 | 71 | 85 | 69 | 84 | 70 | 82 |
| Lincoln Twp. | 123 | 103 | 129 | 95 | 129 | 92 | 129 | 91 | 134 | 85 | 127 | 93 |
| Spring Creek Twp. | 119 | 71 | 120 | 70 | 126 | 60 | 128 | 57 | 126 | 57 | 127 | 57 |
| Gladbrook | 251 | 191 | 248 | 193 | 244 | 192 | 255 | 176 | 257 | 172 | 251 | 175 |
| Indian Village Twp. | 130 | 132 | 134 | 124 | 133 | 119 | 138 | 119 | 140 | 113 | 138 | 115 |
| Highland Twp. | 60 | 58 | 66 | 50 | 67 | 47 | 66 | 47 | 68 | 44 | 66 | 47 |
| Carlton Twp. | 258 | 202 | 265 | 178 | 267 | 164 | 271 | 166 | 272 | 159 | 189 | 168 |
| Total | 3,767 | 3,210 | 3,741 | 3,196 | 3,796 | 2,979 | 3,932 | 2,855 | 3,952 | 2,802 | 3,873 | 2,879 |

COUNTY

| Secretary of Agriculture | | Attorney General | | Commerce Commissioners | | | | Judges of the Supreme Court | | | | | | Representative in Congress | |
|--------------------------|-------------------|-----------------------|------------------|------------------------|--------------------|-----------------|-----------------|-----------------------------|---------------------|------------------|--------------------|-----------------|-------------------|----------------------------|---------------|
| Spry Republican | Loyeland Democrat | Countryman Republican | Plummer Democrat | Ropes Republican | Tallman Republican | Conway Democrat | Vaughn Democrat | Larson Republican | Mulroney Republican | Smith Republican | Hullinger Democrat | Messer Democrat | Shepherd Democrat | Gross Republican | Laub Democrat |
| 69 | 57 | 81 | 51 | 71 | 73 | 40 | 38 | 78 | 73 | 78 | 40 | 39 | 41 | 82 | 44 |
| 105 | 55 | 94 | 54 | 101 | 101 | 43 | 41 | 108 | 103 | 100 | 40 | 41 | 41 | 139 | 35 |
| 72 | 107 | 71 | 105 | 69 | 76 | 98 | 92 | 71 | 78 | 72 | 91 | 91 | 92 | 89 | 96 |
| 44 | 36 | 41 | 35 | 46 | 46 | 28 | 28 | 45 | 44 | 42 | 31 | 29 | 28 | 50 | 30 |
| 276 | 104 | 264 | 105 | 276 | 275 | 88 | 86 | 273 | 270 | 271 | 83 | 89 | 87 | 292 | 85 |
| 97 | 51 | 84 | 51 | 85 | 86 | 51 | 48 | 90 | 88 | 89 | 45 | 46 | 49 | 112 | 39 |
| 78 | 95 | 81 | 91 | 81 | 79 | 86 | 80 | 87 | 81 | 82 | 82 | 82 | 85 | 100 | 76 |
| 92 | 72 | 83 | 78 | 93 | 83 | 57 | 57 | 98 | 92 | 94 | 55 | 56 | 58 | 108 | 52 |
| 63 | 38 | 58 | 40 | 60 | 59 | 67 | 34 | 63 | 61 | 59 | 32 | 32 | 35 | 67 | 37 |
| 287 | 87 | 280 | 89 | 282 | 285 | 78 | 68 | 288 | 280 | 281 | 68 | 70 | 69 | 305 | 76 |
| 279 | 71 | 269 | 72 | 270 | 275 | 61 | 59 | 278 | 273 | 271 | 55 | 59 | 64 | 293 | 58 |
| 213 | 89 | 205 | 94 | 199 | 221 | 82 | 78 | 215 | 210 | 208 | 71 | 74 | 70 | 226 | 77 |
| 223 | 80 | 222 | 80 | 221 | 226 | 70 | 68 | 229 | 223 | 226 | 67 | 66 | 68 | 229 | 62 |
| 85 | 79 | 91 | 76 | 89 | 86 | 65 | 58 | 100 | 86 | 86 | 57 | 55 | 60 | 109 | 58 |
| 85 | 46 | 61 | 47 | 66 | 65 | 36 | 37 | 68 | 63 | 65 | 32 | 33 | 32 | 81 | 30 |
| 103 | 280 | 97 | 256 | 96 | 96 | 252 | 240 | 104 | 104 | 113 | 233 | 232 | 231 | 165 | 216 |
| 310 | 158 | 209 | 172 | 306 | 314 | 142 | 136 | 336 | 322 | 319 | 109 | 131 | 123 | 349 | 121 |
| 65 | 59 | 74 | 48 | 68 | 68 | 40 | 48 | 77 | 73 | 71 | 42 | 42 | 43 | 87 | 39 |
| 75 | 102 | 74 | 100 | 72 | 77 | 94 | 91 | 76 | 73 | 73 | 91 | 91 | 92 | 99 | 82 |
| 63 | 50 | 65 | 42 | 66 | 66 | 43 | 44 | 60 | 65 | 65 | 43 | 44 | 44 | 76 | 38 |
| 2,667 | 1,696 | 2,594 | 1,687 | 2,617 | 2,652 | 1,530 | 1,429 | 2,750 | 2,660 | 2,665 | 1,387 | 1,392 | 1,412 | 3,058 | 1,349 |

COUNTY

| | | | | | | | | | | | | | | | |
|-------|-------|-------|-------|-------|-------|-------|-------|-------|-------|-------|-------|-------|-------|-------|-------|
| 115 | 44 | 119 | 33 | 117 | 120 | 31 | 31 | 118 | 119 | 119 | 30 | 27 | 27 | 131 | 24 |
| 372 | 135 | 403 | 104 | 400 | 395 | 100 | 99 | 398 | 388 | 387 | 109 | 110 | 103 | 436 | 81 |
| 87 | 142 | 96 | 129 | 93 | 89 | 126 | 128 | 97 | 91 | 90 | 120 | 120 | 122 | 124 | 102 |
| 55 | 94 | 56 | 61 | 55 | 55 | 60 | 59 | 58 | 57 | 55 | 59 | 58 | 60 | 60 | 57 |
| 12 | 89 | 14 | 88 | 11 | 11 | 90 | 89 | 12 | 11 | 12 | 91 | 89 | 88 | 18 | 86 |
| 59 | 240 | 63 | 235 | 58 | 58 | 236 | 236 | 62 | 58 | 58 | 231 | 233 | 233 | 68 | 228 |
| 85 | 54 | 86 | 83 | 86 | 86 | 63 | 62 | 81 | 80 | 82 | 67 | 67 | 65 | 92 | 57 |
| 44 | 63 | 45 | 58 | 44 | 45 | 57 | 57 | 45 | 45 | 46 | 55 | 56 | 55 | 56 | 51 |
| 437 | 174 | 469 | 156 | 467 | 465 | 154 | 148 | 469 | 468 | 467 | 151 | 151 | 148 | 489 | 141 |
| 20 | 136 | 24 | 126 | 23 | 20 | 127 | 128 | 27 | 26 | 25 | 125 | 124 | 123 | 41 | 113 |
| 31 | 137 | 33 | 135 | 32 | 33 | 131 | 130 | 33 | 33 | 34 | 131 | 131 | 128 | 40 | 124 |
| 47 | 62 | 47 | 61 | 43 | 43 | 62 | 61 | 44 | 42 | 42 | 60 | 62 | 62 | 46 | 60 |
| 112 | 41 | 119 | 32 | 116 | 116 | 31 | 30 | 117 | 116 | 114 | 33 | 31 | 33 | 126 | 26 |
| 74 | 52 | 78 | 50 | 80 | 78 | 43 | 44 | 77 | 77 | 77 | 46 | 46 | 44 | 92 | 55 |
| 78 | 86 | 86 | 77 | 84 | 82 | 77 | 76 | 88 | 79 | 82 | 70 | 76 | 73 | 102 | 60 |
| 72 | 68 | 83 | 56 | 77 | 75 | 61 | 58 | 82 | 79 | 80 | 55 | 58 | 58 | 89 | 52 |
| 227 | 104 | 233 | 97 | 223 | 226 | 102 | 101 | 228 | 226 | 225 | 99 | 95 | 96 | 241 | 90 |
| 149 | 76 | 154 | 73 | 147 | 148 | 63 | 67 | 153 | 147 | 150 | 67 | 69 | 67 | 158 | 64 |
| 206 | 116 | 216 | 103 | 218 | 216 | 102 | 96 | 217 | 218 | 214 | 102 | 101 | 102 | 226 | 94 |
| 28 | 24 | 29 | 23 | 28 | 29 | 23 | 22 | 29 | 29 | 29 | 22 | 22 | 22 | 41 | 20 |
| 78 | 124 | 81 | 118 | 81 | 81 | 117 | 118 | 82 | 79 | 83 | 118 | 116 | 114 | 84 | 114 |
| 104 | 125 | 121 | 109 | 112 | 109 | 106 | 103 | 117 | 110 | 110 | 101 | 106 | 105 | 43 | 81 |
| 172 | 180 | 177 | 153 | 178 | 176 | 151 | 151 | 183 | 175 | 177 | 147 | 149 | 147 | 188 | 146 |
| 56 | 82 | 65 | 86 | 58 | 62 | 82 | 79 | 63 | 60 | 61 | 79 | 80 | 80 | 79 | 73 |
| 121 | 97 | 137 | 87 | 134 | 124 | 83 | 89 | 122 | 127 | 128 | 85 | 85 | 81 | 147 | 74 |
| 116 | 68 | 124 | 55 | 122 | 121 | 56 | 56 | 129 | 126 | 123 | 53 | 57 | 58 | 141 | 50 |
| 248 | 183 | 248 | 179 | 248 | 247 | 172 | 173 | 252 | 246 | 247 | 175 | 177 | 176 | 274 | 159 |
| 133 | 122 | 138 | 111 | 127 | 127 | 118 | 116 | 133 | 129 | 131 | 112 | 114 | 111 | 152 | 118 |
| 61 | 52 | 64 | 45 | 64 | 63 | 45 | 44 | 68 | 62 | 62 | 42 | 46 | 45 | 71 | 44 |
| 255 | 183 | 266 | 162 | 267 | 270 | 162 | 159 | 271 | 262 | 261 | 160 | 162 | 165 | 292 | 151 |
| 3,674 | 3,113 | 3,875 | 2,885 | 3,791 | 3,773 | 2,836 | 2,810 | 3,885 | 3,765 | 3,769 | 2,795 | 2,816 | 2,791 | 4,147 | 2,593 |

Third District

WORTH

| PRECINCTS | U. S. Senator | | Governor | | Lieutenant Governor | | Secretary of State | | Auditor of State | | Treasurer of State | |
|-------------|-------------------|-------------------|------------------|------------------|---------------------|-------------------|---------------------|----------------|------------------|-----------------|-----------------------|-----------------|
| | Martin Republican | Gillette Democrat | Hoegh Republican | Herring Democrat | Elthon Republican | Rawlings Democrat | Synhorst Republican | Davey Democrat | Akers Republican | Weddle Democrat | Abrahamson Republican | Hansen Democrat |
| Barton | 50 | 70 | 48 | 74 | 65 | 54 | 49 | 65 | 50 | 61 | 50 | 63 |
| Bristol | 143 | 196 | 158 | 179 | 199 | 141 | 151 | 164 | 144 | 160 | 154 | 159 |
| Brookfield | 75 | 136 | 87 | 122 | 107 | 102 | 81 | 110 | 84 | 105 | 85 | 107 |
| Danville | 116 | 155 | 118 | 150 | 159 | 109 | 125 | 127 | 124 | 126 | 130 | 125 |
| Deer Creek | 50 | 60 | 56 | 52 | 71 | 34 | 59 | 42 | 59 | 37 | 60 | 40 |
| Fertile | 226 | 138 | 253 | 117 | 296 | 77 | 237 | 105 | 241 | 109 | 245 | 97 |
| Grove | 560 | 368 | 553 | 365 | 667 | 250 | 570 | 284 | 572 | 275 | 571 | 286 |
| Hartland | 56 | 82 | 60 | 76 | 79 | 53 | 55 | 65 | 53 | 62 | 55 | 67 |
| Kensett | 135 | 194 | 132 | 194 | 175 | 144 | 143 | 163 | 141 | 161 | 143 | 162 |
| Lincoln | 340 | 401 | 332 | 392 | 400 | 323 | 372 | 327 | 363 | 327 | 361 | 336 |
| Silver Lake | 49 | 93 | 55 | 81 | 78 | 62 | 55 | 77 | 56 | 76 | 62 | 75 |
| Union | 85 | 164 | 89 | 157 | 111 | 131 | 90 | 135 | 87 | 133 | 93 | 131 |
| Total | 1,885 | 2,057 | 1,946 | 1,959 | 2,407 | 1,480 | 1,987 | 1,664 | 1,979 | 1,632 | 2,009 | 1,648 |

Fourth District

APPANOOSE

| PRECINCTS | U. S. Senator | | Governor | | Lieutenant Governor | | Secretary of State | | Auditor of State | | Treasurer of State | |
|---------------------------------|-------------------|-------------------|------------------|------------------|---------------------|-------------------|---------------------|----------------|------------------|-----------------|-----------------------|-----------------|
| | Martin Republican | Gillette Democrat | Hoegh Republican | Herring Democrat | Elthon Republican | Rawlings Democrat | Synhorst Republican | Davey Democrat | Akers Republican | Weddle Democrat | Abrahamson Republican | Hansen Democrat |
| Bellair—Brazil | 62 | 81 | 64 | 78 | 63 | 71 | 66 | 68 | 62 | 70 | 64 | 69 |
| Bellair—Numa | 77 | 114 | 84 | 112 | 76 | 106 | 79 | 103 | 81 | 98 | 78 | 101 |
| Caldwell | 130 | 142 | 126 | 146 | 126 | 145 | 126 | 143 | 126 | 142 | 132 | 143 |
| Centerville—1st Prec., 1st Ward | 260 | 174 | 262 | 174 | 250 | 169 | 266 | 157 | 266 | 155 | 269 | 160 |
| 2nd Prec., 1st Ward | 337 | 343 | 351 | 329 | 334 | 318 | 342 | 314 | 344 | 316 | 341 | 316 |
| 1st Prec., 2nd Ward | 324 | 197 | 315 | 207 | 316 | 191 | 324 | 184 | 331 | 174 | 326 | 179 |
| 2nd Prec., 2nd Ward | 233 | 167 | 232 | 168 | 225 | 157 | 238 | 152 | 240 | 147 | 233 | 152 |
| 1st Prec., 3rd Ward | 130 | 254 | 140 | 245 | 137 | 238 | 140 | 233 | 146 | 231 | 137 | 235 |
| 2nd Prec., 3rd Ward | 283 | 273 | 274 | 289 | 270 | 264 | 282 | 252 | 273 | 239 | 305 | 244 |
| Chariton | 46 | 60 | 62 | 55 | 43 | 53 | 49 | 52 | 48 | 56 | 48 | 52 |
| Douglas | 65 | 49 | 66 | 46 | 63 | 46 | 62 | 44 | 64 | 44 | 64 | 46 |
| Franklin | 65 | 62 | 67 | 61 | 63 | 60 | 70 | 53 | 68 | 56 | 70 | 54 |
| Independence | 73 | 53 | 78 | 50 | 70 | 46 | 71 | 45 | 71 | 45 | 71 | 42 |
| Johns | 137 | 103 | 142 | 100 | 139 | 95 | 134 | 97 | 144 | 90 | 140 | 88 |
| Lincoln | 82 | 90 | 81 | 82 | 87 | 80 | 88 | 81 | 90 | 79 | 91 | 76 |
| Mystic | 177 | 299 | 179 | 294 | 169 | 283 | 176 | 260 | 174 | 278 | 171 | 283 |
| Pleasant | 199 | 243 | 194 | 248 | 191 | 243 | 201 | 227 | 205 | 225 | 200 | 231 |
| Sharon | 41 | 53 | 45 | 49 | 42 | 44 | 44 | 43 | 44 | 42 | 47 | 42 |
| Taylor | 245 | 166 | 264 | 141 | 244 | 151 | 260 | 139 | 255 | 139 | 247 | 144 |
| Udell Twp., Udell Prec. | 51 | 66 | 64 | 53 | 54 | 59 | 63 | 51 | 53 | 55 | 68 | 55 |
| Udell Twp., Unionville Prec. | 69 | 77 | 69 | 76 | 63 | 73 | 62 | 73 | 67 | 69 | 65 | 70 |
| Union | 65 | 41 | 63 | 44 | 67 | 40 | 65 | 41 | 66 | 41 | 65 | 42 |
| Vermillion | 81 | 142 | 83 | 143 | 84 | 131 | 86 | 129 | 91 | 126 | 91 | 127 |
| Walnut Clarkdale | 44 | 21 | 40 | 25 | 42 | 20 | 43 | 18 | 42 | 20 | 43 | 18 |
| Walnut—Rathbun | 35 | 66 | 33 | 69 | 30 | 67 | 34 | 60 | 34 | 78 | 36 | 77 |
| Walnut—Walnut City | 58 | 54 | 60 | 32 | 56 | 30 | 58 | 29 | 61 | 28 | 57 | 30 |
| Washington | 262 | 263 | 274 | 246 | 265 | 233 | 274 | 230 | 275 | 217 | 269 | 238 |
| Wells | 63 | 89 | 80 | 72 | 72 | 77 | 71 | 79 | 74 | 75 | 74 | 76 |
| Total | 3,694 | 3,732 | 3,792 | 3,653 | 3,640 | 3,510 | 3,764 | 3,397 | 3,805 | 3,328 | 3,761 | 3,362 |

COUNTY

| Secretary of Agriculture | | Attorney General | | Commerce Commissioners | | | | Judges of the Supreme Court | | | | | | Representative in Congress | |
|--------------------------|----------------------|--------------------------|---------------------|------------------------|-----------------------|--------------------|--------------------|-----------------------------|-----------------------|---------------------|-----------------------|--------------------|----------------------|----------------------------|------------------|
| Spry Republican | Loveland Democrat | Countryman Republican | Plummer Democrat | Ropes Republican | Tollman Republican | Conway Democrat | Vaughn Democrat | Larson Republican | Mulrony Republican | Smith Republican | Hullinger Democrat | Messer Democrat | Shepherd Democrat | Gross Republican | Laub Democrat |
| 46 | 71 | 30 | 88 | 39 | 41 | 64 | 62 | 49 | 43 | 38 | 57 | 58 | 62 | 61 | 36 |
| 134 | 185 | 133 | 190 | 132 | 131 | 158 | 155 | 150 | 139 | 132 | 158 | 152 | 187 | 179 | 147 |
| 76 | 121 | 45 | 167 | 78 | 79 | 109 | 104 | 81 | 76 | 73 | 105 | 103 | 108 | 92 | 103 |
| 110 | 153 | 89 | 177 | 115 | 118 | 127 | 120 | 125 | 118 | 113 | 115 | 113 | 121 | 143 | 108 |
| 52 | 53 | 28 | 81 | 49 | 48 | 47 | 44 | 51 | 48 | 49 | 42 | 41 | 47 | 78 | 30 |
| 230 | 129 | 209 | 147 | 222 | 230 | 103 | 101 | 245 | 225 | 225 | 88 | 94 | 98 | 248 | 103 |
| 538 | 336 | 356 | 559 | 525 | 529 | 288 | 279 | 550 | 534 | 528 | 273 | 275 | 287 | 591 | 277 |
| 49 | 77 | 30 | 103 | 44 | 45 | 63 | 62 | 53 | 50 | 47 | 58 | 56 | 57 | 73 | 52 |
| 128 | 182 | 93 | 232 | 130 | 136 | 162 | 163 | 130 | 129 | 125 | 157 | 155 | 162 | 147 | 152 |
| 329 | 383 | 308 | 426 | 338 | 333 | 343 | 331 | 343 | 328 | 320 | 344 | 342 | 347 | 390 | 306 |
| 48 | 90 | 37 | 103 | 50 | 48 | 76 | 76 | 59 | 49 | 48 | 74 | 77 | 76 | 57 | 72 |
| 83 | 152 | 73 | 165 | 81 | 80 | 140 | 133 | 85 | 77 | 79 | 136 | 135 | 135 | 108 | 138 |
| 1,823 | 1,932 | 1,431 | 2,444 | 1,803 | 1,818 | 1,680 | 1,620 | 1,912 | 1,816 | 1,777 | 1,607 | 1,601 | 1,656 | 2,157 | 1,540 |

COUNTY

| Secretary of Agriculture | | Attorney General | | Commerce Commissioners | | | | Judges of the Supreme Court | | | | | | Representative in Congress | |
|--------------------------|----------------------|--------------------------|---------------------|------------------------|-----------------------|--------------------|--------------------|-----------------------------|-----------------------|---------------------|-----------------------|--------------------|----------------------|----------------------------|--------------------|
| Spry Republican | Loveland Democrat | Countryman Republican | Plummer Democrat | Ropes Republican | Tollman Republican | Conway Democrat | Vaughn Democrat | Larson Republican | Mulrony Republican | Smith Republican | Hullinger Democrat | Messer Democrat | Shepherd Democrat | LaCombe Republican | Lovell Democrat |
| 63 | 71 | 60 | 72 | 60 | 59 | 68 | 69 | 65 | 58 | 58 | 66 | 68 | 66 | 62 | 76 |
| 76 | 109 | 77 | 104 | 77 | 74 | 98 | 103 | 81 | 77 | 74 | 101 | 99 | 101 | 96 | 92 |
| 130 | 144 | 132 | 141 | 132 | 132 | 139 | 141 | 135 | 133 | 133 | 136 | 135 | 136 | 139 | 133 |
| 259 | 168 | 260 | 160 | 260 | 258 | 151 | 154 | 266 | 259 | 259 | 148 | 146 | 148 | 284 | 148 |
| 326 | 338 | 334 | 318 | 333 | 328 | 314 | 307 | 344 | 326 | 330 | 304 | 307 | 303 | 365 | 307 |
| 323 | 186 | 317 | 183 | 327 | 326 | 175 | 177 | 328 | 324 | 327 | 141 | 174 | 170 | 344 | 139 |
| 225 | 164 | 234 | 151 | 230 | 221 | 153 | 153 | 239 | 229 | 224 | 146 | 147 | 149 | 269 | 172 |
| 135 | 239 | 137 | 232 | 130 | 132 | 230 | 231 | 137 | 136 | 137 | 226 | 224 | 231 | 151 | 228 |
| 275 | 259 | 281 | 251 | 284 | 279 | 239 | 239 | 283 | 276 | 277 | 231 | 234 | 230 | 298 | 207 |
| 51 | 49 | 46 | 51 | 42 | 41 | 54 | 53 | 50 | 44 | 42 | 49 | 49 | 53 | 41 | 59 |
| 62 | 47 | 60 | 46 | 60 | 62 | 45 | 47 | 65 | 60 | 63 | 42 | 46 | 44 | 65 | 48 |
| 67 | 58 | 68 | 55 | 72 | 70 | 54 | 54 | 71 | 70 | 70 | 54 | 55 | 54 | 68 | 57 |
| 71 | 50 | 71 | 43 | 71 | 70 | 43 | 43 | 72 | 69 | 67 | 42 | 41 | 43 | 42 | 78 |
| 140 | 98 | 140 | 91 | 133 | 132 | 94 | 96 | 136 | 130 | 127 | 91 | 92 | 92 | 141 | 93 |
| 83 | 89 | 85 | 81 | 86 | 84 | 81 | 82 | 89 | 85 | 86 | 78 | 79 | 78 | 90 | 82 |
| 166 | 293 | 172 | 281 | 172 | 170 | 272 | 270 | 172 | 169 | 169 | 270 | 272 | 270 | 203 | 266 |
| 198 | 287 | 199 | 228 | 199 | 192 | 231 | 231 | 201 | 196 | 197 | 229 | 232 | 228 | 207 | 227 |
| 40 | 40 | 44 | 44 | 40 | 41 | 44 | 45 | 44 | 37 | 39 | 40 | 45 | 44 | 47 | 43 |
| 248 | 150 | 263 | 140 | 247 | 245 | 134 | 138 | 267 | 244 | 244 | 133 | 135 | 135 | 262 | 138 |
| 54 | 81 | 51 | 57 | 50 | 51 | 55 | 56 | 53 | 50 | 50 | 55 | 55 | 55 | 63 | 51 |
| 62 | 73 | 63 | 70 | 60 | 69 | 71 | 70 | 62 | 63 | 61 | 67 | 68 | 69 | 76 | 65 |
| 63 | 44 | 63 | 42 | 64 | 62 | 42 | 43 | 68 | 61 | 62 | 39 | 40 | 41 | 67 | 42 |
| 80 | 141 | 87 | 128 | 87 | 85 | 121 | 121 | 89 | 80 | 82 | 120 | 124 | 125 | 96 | 126 |
| 43 | 17 | 45 | 16 | 44 | 43 | 15 | 14 | 44 | 44 | 45 | 16 | 15 | 14 | 50 | 12 |
| 29 | 85 | 27 | 78 | 32 | 29 | 73 | 75 | 31 | 25 | 26 | 73 | 74 | 75 | 41 | 77 |
| 55 | 36 | 57 | 30 | 58 | 56 | 31 | 30 | 57 | 57 | 56 | 28 | 29 | 31 | 52 | 40 |
| 260 | 237 | 273 | 224 | 270 | 271 | 227 | 226 | 275 | 269 | 273 | 219 | 221 | 221 | 286 | 228 |
| 68 | 79 | 74 | 74 | 69 | 68 | 78 | 77 | 72 | 67 | 67 | 77 | 78 | 79 | 74 | 74 |
| 3,662 | 3,568 | 3,716 | 3,391 | 3,689 | 3,640 | 3,331 | 3,345 | 3,789 | 3,638 | 3,645 | 3,221 | 3,284 | 3,285 | 3,969 | 3,308 |

Fourth District

CLARKE

| PRECINCTS | U. S. Senator | | Governor | | Lieutenant Governor | | Secretary of State | | Auditor of State | | Treasurer of State | |
|-----------------------|-------------------|-------------------|------------------|------------------|---------------------|-------------------|---------------------|----------------|------------------|-----------------|-----------------------|-----------------|
| | Martin Republican | Gillette Democrat | Hoegh Republican | Herring Democrat | Eithon Republican | Rawlings Democrat | Synhorst Republican | Dorey Democrat | Akers Republican | Weddle Democrat | Abrahamson Republican | Hansen Democrat |
| Doyle..... | 64 | 98 | 63 | 102 | 64 | 88 | 68 | 85 | 68 | 86 | 67 | 96 |
| Franklin..... | 60 | 78 | 65 | 74 | 62 | 62 | 61 | 65 | 64 | 63 | 66 | 59 |
| Fremont..... | 76 | 78 | 84 | 68 | 76 | 63 | 87 | 58 | 83 | 62 | 61 | 65 |
| Green Bay..... | 52 | 47 | 59 | 41 | 59 | 39 | 64 | 36 | 60 | 37 | 82 | 37 |
| Jackson..... | 108 | 142 | 137 | 115 | 129 | 105 | 134 | 99 | 133 | 103 | 137 | 96 |
| Knox..... | 68 | 69 | 81 | 57 | 74 | 56 | 66 | 52 | 79 | 53 | 75 | 63 |
| Liberty..... | 68 | 86 | 73 | 86 | 70 | 72 | 73 | 75 | 77 | 69 | 77 | 67 |
| Madison..... | 33 | 57 | 44 | 50 | 38 | 50 | 37 | 49 | 37 | 51 | 35 | 52 |
| Osceola Twp..... | 56 | 81 | 68 | 73 | 65 | 55 | 71 | 55 | 67 | 55 | 71 | 53 |
| Osceola—1st Ward..... | 293 | 278 | 308 | 272 | 305 | 220 | 317 | 202 | 318 | 204 | 309 | 210 |
| 2nd Ward..... | 186 | 108 | 194 | 106 | 197 | 78 | 192 | 81 | 200 | 81 | 195 | 76 |
| 3rd Ward..... | 321 | 227 | 323 | 232 | 328 | 190 | 341 | 185 | 352 | 172 | 352 | 168 |
| Troy..... | 202 | 214 | 216 | 207 | 197 | 195 | 200 | 189 | 200 | 187 | 201 | 187 |
| Ward..... | 73 | 64 | 86 | 58 | 79 | 54 | 83 | 54 | 81 | 52 | 82 | 53 |
| Washington..... | 49 | 64 | 51 | 65 | 50 | 58 | 52 | 54 | 53 | 49 | 50 | 55 |
| Total..... | 1,709 | 1,687 | 1,852 | 1,606 | 1,793 | 1,386 | 1,846 | 1,339 | 1,872 | 1,324 | 1,860 | 1,317 |

DAVIS

| | | | | | | | | | | | | |
|--------------------------|-------|-------|-------|-------|-------|-------|-------|-------|-------|-------|-------|-------|
| Bloomfield—1st Ward..... | 217 | 219 | 227 | 207 | 212 | 186 | 221 | 183 | 234 | 174 | 222 | 178 |
| 2nd Ward..... | 303 | 301 | 306 | 282 | 304 | 246 | 308 | 249 | 312 | 237 | 298 | 252 |
| 3rd Ward..... | 171 | 267 | 187 | 254 | 183 | 226 | 192 | 218 | 198 | 210 | 184 | 223 |
| Cleveland..... | 97 | 151 | 105 | 148 | 96 | 141 | 98 | 136 | 97 | 138 | 104 | 138 |
| Drakesville..... | 88 | 78 | 87 | 81 | 86 | 72 | 92 | 68 | 92 | 68 | 89 | 69 |
| Fabius..... | 77 | 106 | 91 | 93 | 81 | 90 | 81 | 92 | 82 | 90 | 81 | 92 |
| Fox River..... | 57 | 80 | 60 | 78 | 57 | 72 | 54 | 73 | 56 | 72 | 57 | 71 |
| Grove..... | 101 | 89 | 114 | 75 | 109 | 73 | 107 | 76 | 109 | 73 | 110 | 71 |
| Lick Creek..... | 91 | 198 | 99 | 192 | 90 | 190 | 89 | 186 | 95 | 189 | 91 | 183 |
| Marion..... | 53 | 96 | 63 | 86 | 56 | 77 | 57 | 69 | 68 | 74 | 65 | 73 |
| Perry..... | 61 | 96 | 68 | 86 | 59 | 83 | 57 | 81 | 50 | 81 | 57 | 82 |
| Prairie..... | 116 | 125 | 128 | 111 | 118 | 98 | 125 | 100 | 125 | 102 | 116 | 106 |
| Roscoe..... | 56 | 54 | 59 | 51 | 55 | 44 | 60 | 41 | 62 | 41 | 56 | 43 |
| Salt Creek..... | 43 | 127 | 48 | 123 | 42 | 121 | 44 | 120 | 48 | 116 | 44 | 118 |
| Soap Creek..... | 85 | 109 | 93 | 101 | 86 | 90 | 87 | 90 | 93 | 84 | 84 | 91 |
| Union..... | 69 | 139 | 75 | 131 | 69 | 125 | 79 | 118 | 81 | 114 | 78 | 117 |
| West Grove..... | 99 | 127 | 93 | 132 | 92 | 120 | 96 | 116 | 101 | 115 | 95 | 113 |
| Wyacondah..... | 138 | 152 | 144 | 146 | 140 | 132 | 146 | 130 | 139 | 123 | 143 | 131 |
| Total..... | 1,920 | 2,514 | 2,047 | 2,377 | 1,935 | 2,184 | 1,993 | 2,146 | 2,042 | 2,099 | 1,974 | 2,151 |

DECATUR

| | | | | | | | | | | | | |
|--------------------------|-------|-------|-------|-------|-------|-------|-------|-------|-------|-------|-------|-------|
| Bloomington..... | 59 | 65 | 68 | 59 | 69 | 50 | 67 | 53 | 69 | 51 | 66 | 54 |
| Burrall—Davis City..... | 62 | 137 | 67 | 136 | 62 | 131 | 58 | 130 | 54 | 135 | 58 | 129 |
| Burrall—Terre Haute..... | 34 | 35 | 35 | 32 | 34 | 30 | 38 | 27 | 38 | 27 | 38 | 27 |
| Center..... | 103 | 115 | 111 | 112 | 109 | 102 | 111 | 104 | 113 | 100 | 109 | 104 |
| Decatur..... | 112 | 127 | 125 | 114 | 119 | 104 | 116 | 104 | 125 | 95 | 122 | 104 |
| Eden..... | 67 | 120 | 76 | 112 | 71 | 110 | 78 | 106 | 81 | 101 | 75 | 102 |
| Fayette..... | 53 | 83 | 53 | 79 | 53 | 78 | 55 | 75 | 56 | 74 | 54 | 75 |
| Franklin..... | 124 | 122 | 145 | 103 | 134 | 103 | 140 | 101 | 141 | 98 | 138 | 101 |
| Garden Grove..... | 125 | 120 | 136 | 108 | 136 | 101 | 134 | 99 | 132 | 101 | 135 | 98 |
| Garden Grove—LaRoy..... | 45 | 78 | 56 | 69 | 54 | 68 | 54 | 65 | 56 | 65 | 52 | 67 |
| Grand River..... | 58 | 33 | 60 | 31 | 61 | 30 | 60 | 30 | 64 | 77 | 61 | 28 |
| Hamilton..... | 101 | 69 | 105 | 67 | 100 | 62 | 98 | 61 | 95 | 61 | 100 | 58 |
| High Point..... | 61 | 109 | 64 | 107 | 62 | 104 | 68 | 98 | 68 | 99 | 66 | 100 |
| Lamoni—1st Ward..... | 189 | 164 | 202 | 148 | 198 | 143 | 203 | 137 | 206 | 132 | 201 | 141 |
| 2nd Ward..... | 246 | 158 | 242 | 173 | 241 | 171 | 243 | 166 | 247 | 140 | 242 | 156 |
| Leon—1st Ward..... | 136 | 158 | 142 | 158 | 126 | 148 | 145 | 143 | 139 | 142 | 135 | 139 |
| 2nd Ward..... | 139 | 146 | 143 | 142 | 136 | 138 | 143 | 128 | 150 | 125 | 141 | 132 |
| 3rd Ward..... | 236 | 218 | 243 | 214 | 233 | 185 | 245 | 188 | 250 | 180 | 240 | 184 |
| Long Creek..... | 105 | 147 | 116 | 135 | 108 | 126 | 108 | 128 | 114 | 125 | 105 | 128 |
| Morgan..... | 22 | 46 | 25 | 42 | 22 | 42 | 24 | 41 | 26 | 40 | 22 | 44 |
| New Buda..... | 74 | 93 | 73 | 93 | 78 | 85 | 79 | 87 | 78 | 85 | 80 | 85 |
| Richland..... | 122 | 173 | 126 | 172 | 126 | 161 | 125 | 162 | 128 | 158 | 128 | 158 |
| Woodland..... | 34 | 71 | 39 | 68 | 33 | 66 | 33 | 64 | 35 | 63 | 30 | 64 |
| Total..... | 2,307 | 2,615 | 2,452 | 2,474 | 2,365 | 2,347 | 2,423 | 2,297 | 2,463 | 2,274 | 2,398 | 2,278 |

COUNTY

| Secretary of Agriculture | | Attorney General | | Commerce Commissioners | | | | Judges of the Supreme Court | | | | | | Representative in Congress | |
|--------------------------|----------------------|--------------------------|---------------------|------------------------|-----------------------|--------------------|--------------------|-----------------------------|-------------------------|---------------------|----------------------|--------------------|----------------------|----------------------------|----------------------|
| Spry Republican | Loyeland Democrat | Countryman Republican | Plummer Democrat | Ropes Republican | Tullman Republican | Conway Democrat | Vaughn Democrat | Larson Republican | Multroney Republican | Smith Republican | Hulinger Democrat | Messer Democrat | Shepherd Democrat | LeCompte Republican | Loveless Democrat |
| 59 | 103 | 68 | 85 | 54 | 85 | 86 | 80 | 64 | 62 | 63 | 82 | 80 | 80 | 69 | 91 |
| 59 | 72 | 61 | 65 | 63 | 63 | 61 | 61 | 67 | 61 | 59 | 59 | 61 | 63 | 69 | 64 |
| 76 | 75 | 79 | 59 | 77 | 77 | 58 | 50 | 80 | 77 | 77 | 55 | 58 | 55 | 80 | 66 |
| 57 | 42 | 61 | 37 | 56 | 58 | 38 | 38 | 69 | 56 | 57 | 37 | 38 | 32 | 62 | 37 |
| 126 | 112 | 134 | 102 | 135 | 133 | 95 | 97 | 132 | 124 | 129 | 95 | 100 | 98 | 139 | 101 |
| 71 | 64 | 74 | 56 | 72 | 75 | 53 | 49 | 75 | 73 | 72 | 48 | 47 | 49 | 80 | 51 |
| 70 | 81 | 72 | 68 | 67 | 68 | 69 | 70 | 73 | 69 | 69 | 64 | 70 | 69 | 73 | 76 |
| 34 | 52 | 35 | 51 | 32 | 32 | 52 | 50 | 37 | 35 | 34 | 49 | 51 | 53 | 40 | 51 |
| 65 | 67 | 65 | 53 | 58 | 58 | 56 | 53 | 80 | 58 | 58 | 54 | 49 | 49 | 73 | 52 |
| 307 | 236 | 306 | 205 | 304 | 294 | 195 | 201 | 312 | 290 | 293 | 100 | 102 | 107 | 336 | 214 |
| 195 | 86 | 197 | 74 | 195 | 195 | 77 | 70 | 196 | 194 | 189 | 76 | 73 | 75 | 208 | 80 |
| 324 | 205 | 344 | 173 | 332 | 321 | 172 | 169 | 341 | 332 | 325 | 166 | 164 | 164 | 358 | 196 |
| 202 | 202 | 195 | 186 | 194 | 188 | 187 | 187 | 197 | 187 | 185 | 182 | 183 | 183 | 215 | 188 |
| 76 | 64 | 77 | 56 | 79 | 75 | 51 | 51 | 77 | 72 | 73 | 53 | 53 | 53 | 81 | 60 |
| 53 | 58 | 49 | 54 | 51 | 48 | 50 | 50 | 51 | 49 | 48 | 48 | 48 | 48 | 58 | 51 |
| 1,774 | 1,519 | 1,817 | 1,324 | 1,779 | 1,750 | 1,300 | 1,275 | 1,822 | 1,739 | 1,721 | 1,168 | 1,175 | 1,189 | 1,941 | 1,377 |

COUNTY

| | | | | | | | | | | | | | | | |
|-------|-------|-------|-------|-------|-------|-------|-------|-------|-------|-------|-------|-------|-------|-------|-------|
| 217 | 193 | 226 | 176 | 209 | 206 | 178 | 177 | 213 | 195 | 203 | 173 | 181 | 175 | 248 | 180 |
| 302 | 260 | 308 | 245 | 294 | 290 | 246 | 241 | 309 | 279 | 287 | 233 | 242 | 242 | 343 | 229 |
| 180 | 232 | 188 | 217 | 176 | 176 | 211 | 208 | 180 | 166 | 169 | 209 | 212 | 218 | 217 | 210 |
| 100 | 141 | 94 | 138 | 86 | 88 | 138 | 132 | 91 | 83 | 84 | 129 | 133 | 132 | 112 | 136 |
| 88 | 72 | 86 | 70 | 87 | 86 | 67 | 67 | 91 | 82 | 84 | 65 | 66 | 68 | 99 | 69 |
| 84 | 91 | 78 | 92 | 79 | 75 | 92 | 92 | 82 | 79 | 78 | 89 | 94 | 93 | 93 | 83 |
| 57 | 75 | 57 | 69 | 55 | 57 | 68 | 65 | 57 | 55 | 54 | 63 | 65 | 65 | 61 | 70 |
| 109 | 75 | 106 | 72 | 101 | 100 | 72 | 71 | 108 | 108 | 98 | 66 | 72 | 72 | 124 | 62 |
| 90 | 190 | 86 | 185 | 83 | 81 | 188 | 190 | 85 | 78 | 81 | 187 | 187 | 186 | 92 | 190 |
| 59 | 80 | 64 | 70 | 57 | 57 | 75 | 75 | 63 | 59 | 59 | 73 | 70 | 73 | 72 | 73 |
| 58 | 91 | 56 | 80 | 50 | 53 | 83 | 78 | 56 | 51 | 49 | 75 | 77 | 79 | 63 | 91 |
| 123 | 105 | 119 | 99 | 108 | 113 | 105 | 100 | 114 | 112 | 114 | 96 | 93 | 101 | 136 | 105 |
| 57 | 45 | 55 | 46 | 53 | 52 | 44 | 48 | 59 | 53 | 53 | 41 | 44 | 46 | 80 | 46 |
| 44 | 120 | 42 | 117 | 40 | 40 | 117 | 116 | 43 | 40 | 41 | 116 | 114 | 116 | 51 | 116 |
| 88 | 97 | 85 | 90 | 82 | 83 | 87 | 86 | 88 | 88 | 84 | 81 | 79 | 84 | 98 | 87 |
| 74 | 122 | 76 | 117 | 69 | 69 | 120 | 120 | 75 | 70 | 69 | 117 | 115 | 115 | 85 | 121 |
| 96 | 123 | 95 | 118 | 93 | 91 | 114 | 114 | 98 | 91 | 94 | 107 | 112 | 107 | 116 | 104 |
| 146 | 137 | 142 | 132 | 140 | 139 | 122 | 128 | 143 | 137 | 139 | 115 | 121 | 128 | 146 | 131 |
| 1,972 | 2,249 | 1,961 | 2,133 | 1,862 | 1,856 | 2,125 | 2,106 | 1,960 | 1,816 | 1,840 | 2,032 | 2,082 | 2,100 | 2,216 | 2,103 |

COUNTY

| | | | | | | | | | | | | | | | |
|-------|-------|-------|-------|-------|-------|-------|-------|-------|-------|-------|-------|-------|-------|-------|-------|
| 66 | 55 | 65 | 53 | 67 | 66 | 50 | 50 | 68 | 66 | 69 | 52 | 50 | 47 | 68 | 49 |
| 55 | 135 | 54 | 129 | 55 | 54 | 129 | 128 | 58 | 54 | 55 | 128 | 130 | 127 | 67 | 125 |
| 34 | 32 | 38 | 26 | 35 | 35 | 28 | 28 | 35 | 34 | 33 | 29 | 27 | 29 | 43 | 24 |
| 105 | 111 | 105 | 103 | 105 | 101 | 103 | 102 | 102 | 97 | 100 | 109 | 99 | 98 | 123 | 103 |
| 115 | 109 | 117 | 99 | 103 | 108 | 96 | 96 | 115 | 117 | 114 | 97 | 90 | 95 | 140 | 93 |
| 72 | 113 | 73 | 105 | 70 | 71 | 103 | 97 | 81 | 73 | 71 | 93 | 94 | 95 | 85 | 99 |
| 54 | 77 | 55 | 73 | 56 | 54 | 72 | 72 | 56 | 54 | 53 | 70 | 72 | 71 | 60 | 68 |
| 128 | 114 | 137 | 103 | 132 | 135 | 105 | 102 | 131 | 131 | 129 | 107 | 103 | 106 | 147 | 103 |
| 131 | 107 | 137 | 97 | 137 | 135 | 94 | 99 | 133 | 133 | 131 | 102 | 99 | 102 | 147 | 95 |
| 47 | 74 | 49 | 67 | 51 | 49 | 62 | 65 | 52 | 49 | 50 | 63 | 63 | 62 | 51 | 71 |
| 60 | 31 | 63 | 25 | 64 | 63 | 24 | 24 | 63 | 63 | 62 | 24 | 23 | 24 | 64 | 21 |
| 98 | 67 | 99 | 69 | 96 | 93 | 62 | 64 | 93 | 95 | 96 | 65 | 62 | 62 | 113 | 59 |
| 64 | 103 | 64 | 102 | 64 | 63 | 97 | 98 | 67 | 65 | 65 | 94 | 95 | 96 | 88 | 81 |
| 190 | 153 | 207 | 128 | 202 | 200 | 129 | 130 | 212 | 199 | 198 | 125 | 130 | 131 | 235 | 126 |
| 238 | 167 | 243 | 155 | 240 | 216 | 151 | 156 | 235 | 238 | 234 | 164 | 157 | 156 | 266 | 141 |
| 129 | 153 | 135 | 134 | 130 | 127 | 140 | 138 | 133 | 127 | 122 | 138 | 124 | 144 | 158 | 135 |
| 137 | 139 | 138 | 134 | 136 | 132 | 127 | 126 | 131 | 126 | 126 | 133 | 134 | 132 | 160 | 122 |
| 222 | 208 | 233 | 186 | 232 | 232 | 181 | 175 | 240 | 223 | 220 | 187 | 181 | 187 | 282 | 163 |
| 110 | 135 | 105 | 123 | 108 | 99 | 126 | 122 | 109 | 101 | 101 | 126 | 121 | 123 | 126 | 124 |
| 23 | 46 | 26 | 39 | 21 | 23 | 42 | 42 | 23 | 20 | 21 | 43 | 43 | 40 | 29 | 40 |
| 79 | 88 | 79 | 84 | 79 | 78 | 82 | 81 | 75 | 78 | 74 | 84 | 83 | 83 | 88 | 78 |
| 118 | 175 | 124 | 160 | 119 | 118 | 160 | 157 | 120 | 121 | 121 | 160 | 152 | 150 | 138 | 153 |
| 33 | 66 | 31 | 64 | 30 | 26 | 63 | 62 | 27 | 27 | 27 | 66 | 63 | 64 | 41 | 62 |
| 2,306 | 2,458 | 2,377 | 2,249 | 2,332 | 2,273 | 2,226 | 2,214 | 2,358 | 2,291 | 2,272 | 2,259 | 2,195 | 2,224 | 2,719 | 2,134 |

Fourth District

JASPER

| PRECINCTS | U. S. Senator | | Governor | | Lieutenant Governor | | Secretary of State | | Auditor of State | | Treasurer of State | |
|--------------------|-------------------|-------------------|------------------|------------------|---------------------|-------------------|--------------------|----------------|------------------|-----------------|-----------------------|-----------------|
| | Martin Republican | Gillette Democrat | Hoegh Republican | Herring Democrat | Eithon Republican | Rawlings Democrat | Symonst Republican | Davey Democrat | Akers Republican | Weddle Democrat | Abrahamson Republican | Hansen Democrat |
| Baxter | 229 | 193 | 236 | 187 | 238 | 179 | 256 | 162 | 251 | 164 | 246 | 167 |
| Buena Vista | 148 | 104 | 187 | 88 | 162 | 78 | 160 | 82 | 148 | 90 | 155 | 85 |
| Clear Creek | 76 | 85 | 84 | 77 | 85 | 71 | 91 | 87 | 81 | 65 | 89 | 68 |
| Colfax—1st Ward | 136 | 231 | 135 | 235 | 140 | 221 | 152 | 204 | 157 | 200 | 148 | 204 |
| 2nd Ward | 126 | 201 | 122 | 208 | 127 | 197 | 138 | 185 | 139 | 185 | 137 | 186 |
| 3rd Ward | 100 | 234 | 100 | 233 | 95 | 227 | 104 | 223 | 103 | 223 | 103 | 218 |
| Elk Creek | 93 | 131 | 107 | 118 | 99 | 120 | 112 | 113 | 102 | 119 | 104 | 115 |
| Fairview | 127 | 170 | 134 | 162 | 130 | 150 | 145 | 141 | 132 | 147 | 140 | 139 |
| Hickory Grove | 70 | 72 | 73 | 70 | 69 | 65 | 78 | 67 | 76 | 58 | 75 | 60 |
| Kellogg | 256 | 214 | 265 | 215 | 259 | 196 | 279 | 173 | 280 | 169 | 281 | 180 |
| Lynnville | 100 | 94 | 106 | 96 | 104 | 81 | 118 | 70 | 107 | 78 | 112 | 75 |
| Malaka | 73 | 71 | 81 | 67 | 84 | 60 | 86 | 59 | 82 | 59 | 85 | 68 |
| Mariposa | 63 | 66 | 67 | 60 | 66 | 68 | 70 | 58 | 66 | 55 | 68 | 54 |
| Mingo | 70 | 68 | 60 | 70 | 66 | 71 | 75 | 62 | 75 | 60 | 77 | 61 |
| Monroe | 264 | 255 | 264 | 249 | 266 | 228 | 277 | 219 | 264 | 234 | 274 | 219 |
| Mound Prairie | 81 | 118 | 93 | 107 | 89 | 106 | 101 | 96 | 93 | 103 | 92 | 102 |
| Newton Twp. | 182 | 252 | 194 | 243 | 189 | 225 | 203 | 224 | 199 | 223 | 197 | 228 |
| Newton—1st Ward | 213 | 369 | 209 | 375 | 220 | 350 | 244 | 327 | 243 | 329 | 234 | 327 |
| 1st Ward, 2nd Prec | 317 | 393 | 316 | 378 | 321 | 371 | 358 | 331 | 349 | 334 | 347 | 334 |
| 2nd Ward, 2nd Prec | 269 | 425 | 240 | 444 | 256 | 412 | 285 | 384 | 282 | 386 | 278 | 390 |
| 1st Ward, 3rd Prec | 262 | 201 | 248 | 220 | 253 | 195 | 280 | 179 | 272 | 181 | 271 | 180 |
| 2nd Ward, 3rd Prec | 390 | 558 | 353 | 578 | 393 | 531 | 444 | 488 | 439 | 478 | 432 | 502 |
| 1st Ward, 4th Prec | 495 | 333 | 491 | 348 | 505 | 313 | 552 | 274 | 546 | 272 | 532 | 286 |
| 2nd Ward, 4th Prec | 338 | 268 | 312 | 284 | 325 | 254 | 357 | 226 | 352 | 225 | 348 | 231 |
| Palo Alto | 91 | 120 | 96 | 116 | 96 | 107 | 101 | 104 | 98 | 106 | 102 | 105 |
| Poweshiek | 40 | 111 | 41 | 113 | 44 | 104 | 58 | 92 | 61 | 87 | 62 | 87 |
| Prairie City | 334 | 258 | 353 | 242 | 342 | 234 | 367 | 216 | 345 | 233 | 352 | 226 |
| Reasoner | 76 | 66 | 86 | 57 | 86 | 54 | 93 | 49 | 90 | 62 | 93 | 48 |
| Richland | 62 | 70 | 88 | 42 | 84 | 39 | 93 | 32 | 79 | 43 | 59 | 112 |
| Rock Creek | 55 | 118 | 59 | 115 | 57 | 115 | 62 | 111 | 60 | 113 | 59 | 112 |
| Sherman | 73 | 71 | 84 | 62 | 83 | 55 | 89 | 60 | 88 | 49 | 89 | 60 |
| Sully | 132 | 100 | 149 | 82 | 141 | 70 | 159 | 63 | 141 | 71 | 143 | 69 |
| Washington | 39 | 85 | 54 | 66 | 50 | 71 | 54 | 69 | 52 | 70 | 52 | 69 |
| Total | 5,356 | 6,105 | 5,466 | 6,016 | 5,525 | 5,608 | 6,041 | 5,187 | 5,862 | 5,261 | 5,862 | 5,277 |

KEOKUK

| | | | | | | | | | | | | |
|--------------------|-------|-------|-------|-------|-------|-------|-------|-------|-------|-------|-------|-------|
| Adams | 145 | 174 | 156 | 159 | 160 | 140 | 165 | 139 | 164 | 139 | 164 | 142 |
| Benton | 242 | 219 | 246 | 220 | 237 | 208 | 247 | 194 | 262 | 185 | 245 | 197 |
| Clear Creek | 39 | 100 | 35 | 100 | 29 | 90 | 36 | 86 | 40 | 87 | 30 | 94 |
| East English River | 172 | 82 | 171 | 83 | 170 | 72 | 174 | 67 | 173 | 69 | 169 | 70 |
| West English River | 84 | 61 | 90 | 52 | 93 | 47 | 97 | 41 | 100 | 40 | 101 | 39 |
| Jackson | 160 | 152 | 162 | 161 | 158 | 146 | 177 | 138 | 182 | 129 | 173 | 143 |
| East Lafayette | 295 | 245 | 297 | 243 | 286 | 223 | 299 | 204 | 302 | 199 | 292 | 213 |
| West Lafayette | 77 | 150 | 62 | 164 | 61 | 159 | 68 | 155 | 71 | 148 | 65 | 154 |
| East Lancaster | 47 | 62 | 47 | 60 | 47 | 49 | 44 | 52 | 49 | 40 | 47 | 49 |
| West Lancaster | 50 | 106 | 54 | 102 | 53 | 93 | 53 | 91 | 53 | 89 | 52 | 88 |
| Liberty | 140 | 122 | 146 | 119 | 142 | 103 | 139 | 108 | 139 | 104 | 142 | 108 |
| North Plank | 45 | 82 | 53 | 71 | 51 | 60 | 53 | 59 | 51 | 56 | 50 | 62 |
| South Plank | 61 | 82 | 66 | 77 | 64 | 68 | 63 | 70 | 65 | 66 | 61 | 68 |
| East Prairie | 99 | 37 | 97 | 38 | 106 | 24 | 116 | 18 | 110 | 19 | 108 | 19 |
| West Prairie | 90 | 34 | 94 | 29 | 92 | 30 | 100 | 24 | 97 | 27 | 95 | 29 |
| Richland | 250 | 104 | 239 | 103 | 130 | 91 | 232 | 90 | 243 | 84 | 230 | 92 |
| Sigourney Twp. | 37 | 55 | 41 | 52 | 31 | 48 | 40 | 46 | 43 | 41 | 36 | 48 |
| Sigourney—1st Ward | 195 | 153 | 173 | 170 | 177 | 145 | 192 | 134 | 188 | 143 | 192 | 132 |
| 2nd Ward | 147 | 99 | 136 | 107 | 145 | 89 | 151 | 81 | 154 | 80 | 146 | 88 |
| 3rd Ward | 213 | 200 | 216 | 198 | 215 | 174 | 225 | 170 | 226 | 168 | 219 | 172 |
| 4th Ward | 145 | 94 | 134 | 107 | 133 | 93 | 135 | 92 | 138 | 88 | 139 | 84 |
| Steady Run | 107 | 103 | 110 | 101 | 104 | 95 | 111 | 90 | 111 | 89 | 112 | 90 |
| Van Buren | 93 | 108 | 95 | 105 | 99 | 95 | 103 | 90 | 106 | 87 | 101 | 93 |
| Warren | 163 | 235 | 162 | 233 | 156 | 222 | 161 | 218 | 166 | 214 | 158 | 222 |
| Washington | 74 | 117 | 92 | 103 | 87 | 98 | 96 | 95 | 92 | 95 | 93 | 94 |
| What Cheer | 262 | 162 | 244 | 179 | 249 | 157 | 266 | 144 | 276 | 134 | 265 | 143 |
| Total | 3,441 | 3,138 | 3,418 | 3,136 | 3,275 | 2,823 | 3,543 | 2,696 | 3,601 | 2,629 | 3,494 | 2,733 |

COUNTY

| Secretary of Agriculture | | Attorney General | | Commeroe Commissioners | | | | Judges of the Supreme Court | | | | | Representative in Congress | | |
|--------------------------|-------------------|-----------------------|------------------|------------------------|--------------------|-----------------|-----------------|-----------------------------|---------------------|------------------|--------------------|-----------------|----------------------------|---------------------|-------------------|
| Spy Republican | Loveland Democrat | Countryman Republican | Plummer Democrat | Ropes Republican | Tallman Republican | Conway Democrat | Vaughn Democrat | Lakson Republican | Mulroney Republican | Smith Republican | Hullinger Democrat | Messer Democrat | Shepherd Democrat | LeCompte Republican | Loveless Democrat |
| 240 | 175 | 254 | 163 | 238 | 244 | 167 | 158 | 241 | 235 | 228 | 163 | 165 | 169 | 249 | 158 |
| 147 | 96 | 151 | 83 | 152 | 145 | 83 | 86 | 155 | 150 | 146 | 81 | 80 | 85 | 160 | 82 |
| 81 | 77 | 87 | 66 | 81 | 81 | 69 | 68 | 87 | 85 | 79 | 65 | 64 | 67 | 95 | 61 |
| 138 | 218 | 163 | 202 | 143 | 145 | 208 | 202 | 149 | 148 | 140 | 190 | 197 | 207 | 148 | 209 |
| 132 | 193 | 138 | 185 | 134 | 134 | 186 | 179 | 131 | 134 | 131 | 181 | 186 | 183 | 139 | 180 |
| 98 | 226 | 95 | 228 | 94 | 98 | 228 | 222 | 101 | 95 | 93 | 218 | 221 | 223 | 104 | 214 |
| 92 | 129 | 99 | 117 | 101 | 101 | 121 | 118 | 106 | 94 | 96 | 109 | 123 | 121 | 109 | 108 |
| 126 | 163 | 139 | 142 | 124 | 128 | 143 | 141 | 133 | 123 | 123 | 137 | 141 | 142 | 145 | 139 |
| 71 | 67 | 73 | 60 | 72 | 70 | 60 | 62 | 75 | 69 | 67 | 57 | 60 | 64 | 73 | 65 |
| 267 | 197 | 264 | 184 | 263 | 262 | 172 | 174 | 271 | 267 | 267 | 171 | 178 | 175 | 273 | 178 |
| 103 | 84 | 110 | 72 | 106 | 104 | 74 | 74 | 109 | 102 | 100 | 72 | 73 | 78 | 113 | 73 |
| 75 | 71 | 80 | 63 | 79 | 79 | 56 | 56 | 83 | 80 | 77 | 53 | 55 | 56 | 71 | 69 |
| 60 | 65 | 65 | 64 | 63 | 62 | 50 | 53 | 65 | 68 | 65 | 48 | 55 | 57 | 67 | 55 |
| 69 | 69 | 75 | 63 | 71 | 73 | 64 | 60 | 72 | 71 | 71 | 63 | 62 | 64 | 79 | 58 |
| 268 | 228 | 266 | 221 | 252 | 257 | 223 | 219 | 272 | 265 | 256 | 211 | 210 | 220 | 274 | 219 |
| 80 | 116 | 90 | 102 | 86 | 87 | 99 | 97 | 93 | 87 | 86 | 97 | 98 | 101 | 94 | 101 |
| 189 | 241 | 194 | 229 | 191 | 191 | 225 | 222 | 199 | 181 | 181 | 221 | 229 | 226 | 202 | 218 |
| 224 | 353 | 240 | 321 | 225 | 222 | 327 | 314 | 249 | 223 | 222 | 318 | 321 | 325 | 255 | 312 |
| 313 | 373 | 378 | 337 | 332 | 323 | 340 | 332 | 339 | 334 | 327 | 315 | 320 | 335 | 342 | 332 |
| 249 | 420 | 278 | 300 | 277 | 266 | 390 | 381 | 282 | 257 | 264 | 380 | 385 | 386 | 279 | 391 |
| 258 | 197 | 276 | 178 | 262 | 258 | 186 | 182 | 268 | 258 | 259 | 178 | 178 | 177 | 283 | 174 |
| 405 | 535 | 441 | 487 | 426 | 424 | 479 | 473 | 443 | 433 | 418 | 469 | 407 | 476 | 466 | 461 |
| 514 | 307 | 519 | 258 | 518 | 523 | 276 | 271 | 541 | 529 | 520 | 261 | 283 | 283 | 583 | 260 |
| 332 | 260 | 351 | 227 | 346 | 345 | 225 | 213 | 367 | 361 | 350 | 211 | 212 | 212 | 360 | 326 |
| 92 | 116 | 97 | 107 | 96 | 95 | 104 | 106 | 104 | 101 | 94 | 106 | 102 | 106 | 102 | 105 |
| 51 | 100 | 59 | 90 | 57 | 56 | 91 | 91 | 59 | 56 | 54 | 57 | 90 | 92 | 65 | 82 |
| 333 | 246 | 342 | 229 | 343 | 347 | 211 | 212 | 355 | 341 | 336 | 209 | 211 | 213 | 365 | 216 |
| 88 | 64 | 91 | 51 | 88 | 87 | 52 | 51 | 87 | 87 | 88 | 52 | 52 | 50 | 83 | 57 |
| 66 | 117 | 82 | 39 | 80 | 76 | 41 | 41 | 84 | 80 | 78 | 38 | 37 | 39 | 89 | 37 |
| 56 | 117 | 58 | 115 | 60 | 69 | 107 | 109 | 64 | 55 | 56 | 107 | 110 | 112 | 64 | 107 |
| 80 | 62 | 85 | 52 | 85 | 82 | 47 | 44 | 84 | 82 | 80 | 49 | 48 | 52 | 92 | 49 |
| 132 | 90 | 131 | 75 | 124 | 126 | 72 | 67 | 135 | 133 | 125 | 66 | 67 | 67 | 145 | 72 |
| 43 | 80 | 49 | 70 | 47 | 49 | 71 | 69 | 52 | 47 | 44 | 68 | 71 | 71 | 45 | 74 |
| 5,484 | 5,765 | 5,808 | 5,290 | 5,615 | 5,597 | 5,247 | 5,147 | 5,856 | 5,811 | 5,510 | 5,061 | 5,145 | 5,234 | 5,932 | 5,142 |

COUNTY

| | | | | | | | | | | | | | | | |
|-------|-------|-------|-------|-------|-------|-------|-------|-------|-------|-------|-------|-------|-------|-------|-------|
| 155 | 156 | 163 | 137 | 153 | 153 | 139 | 138 | 163 | 158 | 154 | 135 | 136 | 132 | 160 | 143 |
| 236 | 212 | 242 | 193 | 236 | 232 | 191 | 197 | 246 | 225 | 231 | 183 | 195 | 193 | 265 | 189 |
| 36 | 93 | 36 | 85 | 34 | 27 | 89 | 93 | 35 | 31 | 33 | 89 | 87 | 85 | 37 | 90 |
| 155 | 88 | 170 | 69 | 171 | 163 | 68 | 65 | 168 | 184 | 164 | 65 | 66 | 66 | 168 | 71 |
| 89 | 53 | 96 | 44 | 94 | 98 | 43 | 39 | 98 | 95 | 94 | 40 | 41 | 43 | 99 | 41 |
| 178 | 145 | 178 | 139 | 171 | 171 | 137 | 136 | 176 | 171 | 174 | 134 | 138 | 134 | 177 | 142 |
| 283 | 235 | 290 | 215 | 277 | 277 | 207 | 198 | 297 | 274 | 278 | 203 | 188 | 211 | 298 | 200 |
| 62 | 189 | 68 | 160 | 62 | 61 | 155 | 151 | 68 | 66 | 65 | 146 | 149 | 145 | 75 | 141 |
| 42 | 55 | 46 | 49 | 45 | 43 | 48 | 48 | 46 | 43 | 44 | 49 | 50 | 49 | 54 | 48 |
| 64 | 92 | 57 | 91 | 53 | 52 | 85 | 86 | 54 | 51 | 51 | 87 | 89 | 89 | 62 | 84 |
| 139 | 111 | 138 | 105 | 124 | 123 | 107 | 104 | 140 | 127 | 128 | 104 | 103 | 105 | 149 | 96 |
| 54 | 68 | 46 | 57 | 47 | 46 | 60 | 57 | 51 | 47 | 44 | 60 | 64 | 62 | 52 | 61 |
| 62 | 74 | 57 | 69 | 57 | 54 | 66 | 66 | 65 | 62 | 65 | 59 | 61 | 60 | 67 | 65 |
| 102 | 31 | 103 | 23 | 104 | 105 | 19 | 16 | 105 | 100 | 101 | 19 | 21 | 19 | 115 | 17 |
| 96 | 28 | 96 | 26 | 94 | 97 | 24 | 24 | 93 | 94 | 94 | 28 | 25 | 26 | 98 | 26 |
| 232 | 106 | 246 | 87 | 239 | 238 | 96 | 96 | 233 | 230 | 231 | 87 | 87 | 83 | 244 | 91 |
| 34 | 53 | 37 | 48 | 33 | 32 | 47 | 46 | 35 | 31 | 30 | 44 | 46 | 48 | 41 | 45 |
| 182 | 147 | 190 | 129 | 180 | 176 | 124 | 122 | 185 | 178 | 178 | 124 | 129 | 127 | 187 | 138 |
| 146 | 88 | 139 | 80 | 139 | 137 | 79 | 77 | 139 | 138 | 142 | 80 | 80 | 75 | 149 | 82 |
| 209 | 185 | 215 | 165 | 215 | 211 | 169 | 163 | 227 | 213 | 212 | 154 | 162 | 162 | 247 | 155 |
| 133 | 101 | 140 | 86 | 128 | 128 | 83 | 80 | 134 | 134 | 127 | 80 | 81 | 80 | 153 | 78 |
| 106 | 95 | 108 | 90 | 107 | 104 | 85 | 85 | 111 | 106 | 106 | 85 | 88 | 87 | 117 | 86 |
| 98 | 98 | 108 | 88 | 94 | 96 | 95 | 91 | 97 | 94 | 93 | 90 | 92 | 92 | 98 | 99 |
| 148 | 237 | 156 | 220 | 149 | 147 | 221 | 218 | 165 | 150 | 154 | 212 | 218 | 215 | 163 | 214 |
| 87 | 108 | 85 | 100 | 82 | 85 | 96 | 92 | 85 | 82 | 84 | 94 | 95 | 97 | 93 | 92 |
| 252 | 166 | 266 | 150 | 259 | 257 | 138 | 134 | 261 | 256 | 253 | 141 | 141 | 139 | 268 | 148 |
| 3,367 | 2,968 | 3,456 | 2,893 | 3,349 | 3,313 | 2,651 | 2,612 | 3,477 | 3,319 | 3,330 | 2,591 | 2,630 | 2,624 | 3,636 | 2,645 |

Fourth District

LUCAS

| PRECINCTS | U. S. Senator | | Governor | | Lieutenant Governor | | Secretary of State | | Auditor of State | | Treasurer of State | |
|------------------------|---------------|----------|------------|----------|---------------------|----------|--------------------|----------|------------------|----------|--------------------|----------|
| | Martin | Gillette | Hoegh | Herring | Elthon | Rawlings | Synhorst | Davey | Alcers | Weddle | Abrahamson | Hansen |
| | Republican | Democrat | Republican | Democrat | Republican | Democrat | Republican | Democrat | Republican | Democrat | Republican | Democrat |
| Benton..... | 103 | 86 | 124 | 68 | 113 | 65 | 106 | 73 | 108 | 72 | 107 | 70 |
| Cedar..... | 99 | 68 | 112 | 57 | 102 | 51 | 98 | 53 | 101 | 54 | 99 | 52 |
| Chariton—1st Ward..... | 273 | 338 | 316 | 299 | 286 | 289 | 290 | 282 | 298 | 286 | 295 | 279 |
| 2nd Ward..... | 453 | 434 | 558 | 345 | 483 | 353 | 505 | 341 | 498 | 344 | 495 | 344 |
| 3rd Ward..... | 567 | 397 | 636 | 345 | 607 | 322 | 615 | 312 | 608 | 322 | 611 | 309 |
| English..... | 111 | 182 | 137 | 163 | 117 | 164 | 120 | 169 | 116 | 168 | 117 | 162 |
| Jackson..... | 146 | 165 | 169 | 160 | 159 | 141 | 158 | 144 | 157 | 144 | 160 | 138 |
| Liberty..... | 59 | 78 | 78 | 68 | 60 | 63 | 59 | 65 | 65 | 62 | 65 | 58 |
| Lincoln..... | 107 | 119 | 135 | 103 | 121 | 93 | 115 | 99 | 116 | 94 | 120 | 92 |
| Ottarcreek..... | 84 | 71 | 104 | 58 | 93 | 49 | 92 | 51 | 93 | 44 | 89 | 51 |
| Pleasant..... | 88 | 81 | 96 | 76 | 98 | 68 | 94 | 69 | 90 | 76 | 97 | 67 |
| Union..... | 107 | 92 | 125 | 75 | 95 | 76 | 102 | 77 | 121 | 75 | 121 | 75 |
| Warren..... | 44 | 94 | 63 | 77 | 54 | 71 | 57 | 65 | 53 | 69 | 59 | 67 |
| Washington..... | 218 | 196 | 236 | 183 | 219 | 171 | 219 | 168 | 217 | 173 | 221 | 164 |
| Whitebreast..... | 86 | 95 | 101 | 84 | 87 | 81 | 88 | 77 | 92 | 72 | 95 | 72 |
| Total..... | 2,545 | 2,595 | 2,990 | 2,161 | 2,694 | 2,067 | 2,716 | 2,036 | 2,733 | 2,055 | 2,747 | 2,000 |

MAHASKA

| | | | | | | | | | | | | |
|-------------------------|-------|-------|-------|-------|-------|-------|-------|-------|-------|-------|-------|-------|
| Adams..... | 78 | 67 | 86 | 62 | 79 | 55 | 93 | 46 | 81 | 50 | 82 | 49 |
| Black Oak..... | 99 | 88 | 143 | 80 | 108 | 59 | 159 | 36 | 110 | 61 | 118 | 52 |
| Cedar..... | 196 | 197 | 211 | 193 | 206 | 167 | 234 | 146 | 233 | 143 | 222 | 149 |
| East Des Moines..... | 25 | 50 | 29 | 47 | 23 | 47 | 31 | 41 | 31 | 42 | 28 | 42 |
| West Des Moines..... | 39 | 45 | 45 | 41 | 42 | 40 | 44 | 39 | 46 | 38 | 44 | 40 |
| Garfield..... | 145 | 120 | 144 | 127 | 133 | 108 | 155 | 99 | 141 | 103 | 141 | 102 |
| East Harrison..... | 38 | 53 | 48 | 44 | 44 | 40 | 54 | 36 | 49 | 39 | 44 | 46 |
| West Harrison..... | 46 | 65 | 48 | 62 | 49 | 55 | 58 | 49 | 59 | 49 | 51 | 55 |
| Jefferson..... | 61 | 93 | 75 | 87 | 70 | 76 | 67 | 82 | 69 | 82 | 71 | 73 |
| Lincoln..... | 66 | 58 | 65 | 61 | 62 | 60 | 78 | 41 | 72 | 44 | 65 | 51 |
| Madison..... | 58 | 113 | 72 | 103 | 59 | 92 | 79 | 81 | 67 | 81 | 68 | 82 |
| Monroe..... | 87 | 59 | 98 | 50 | 84 | 42 | 98 | 38 | 87 | 42 | 90 | 44 |
| Pleasant Grove..... | 86 | 108 | 95 | 107 | 80 | 104 | 99 | 92 | 85 | 95 | 83 | 100 |
| Prairie..... | 301 | 232 | 324 | 237 | 295 | 205 | 340 | 182 | 316 | 184 | 311 | 189 |
| Richland..... | 122 | 87 | 153 | 70 | 115 | 65 | 171 | 36 | 133 | 52 | 131 | 65 |
| Scott..... | 57 | 71 | 59 | 70 | 49 | 68 | 73 | 55 | 63 | 61 | 56 | 62 |
| Spring Creek..... | 142 | 86 | 142 | 90 | 132 | 75 | 156 | 67 | 149 | 67 | 144 | 71 |
| Union..... | 88 | 65 | 101 | 54 | 91 | 49 | 98 | 47 | 93 | 46 | 92 | 47 |
| White Oak..... | 95 | 134 | 87 | 125 | 97 | 108 | 112 | 98 | 102 | 104 | 98 | 104 |
| University Park..... | 121 | 22 | 122 | 20 | 116 | 21 | 118 | 18 | 116 | 19 | 112 | 22 |
| Oakaloosa—1st Ward..... | 93 | 160 | 95 | 165 | 91 | 146 | 103 | 133 | 116 | 126 | 93 | 65 |
| 2nd Ward, 1st Prec..... | 111 | 127 | 107 | 132 | 104 | 111 | 119 | 106 | 117 | 103 | 112 | 109 |
| 2nd Ward, 2nd Prec..... | 42 | 73 | 69 | 115 | 66 | 100 | 69 | 95 | 85 | 81 | 73 | 89 |
| 3rd Ward, 1st Prec..... | 311 | 179 | 315 | 187 | 317 | 149 | 352 | 117 | 353 | 120 | 333 | 131 |
| 3rd Ward, 2nd Prec..... | 291 | 245 | 283 | 267 | 288 | 206 | 317 | 184 | 319 | 173 | 300 | 194 |
| 4th Ward..... | 587 | 302 | 565 | 331 | 583 | 264 | 627 | 231 | 633 | 228 | 596 | 248 |
| 5th Ward..... | 345 | 227 | 340 | 232 | 336 | 199 | 375 | 187 | 373 | 174 | 359 | 175 |
| Total..... | 3,730 | 3,126 | 3,931 | 3,129 | 3,719 | 2,700 | 4,279 | 2,362 | 4,098 | 2,407 | 3,917 | 2,445 |

COUNTY

| Secretary of Agriculture | | Attorney General | | Commerce Commissioners | | | | Judges of the Supreme Court | | | | | Representative in Congress | | |
|--------------------------|----------------------|--------------------------|---------------------|------------------------|-----------------------|--------------------|--------------------|-----------------------------|-----------------------|---------------------|-----------------------|--------------------|----------------------------|------------------------|---------------------|
| Spary Republican | Loveland Democrat | Countryman Republican | Plummer Democrat | Ropes Republican | Tollman Republican | Conway Democrat | Vaughn Democrat | Larson Republican | Mulrony Republican | Smith Republican | Hullinger Democrat | Messer Democrat | Shepherd Democrat | LeCompte Republican | Lovless Democrat |
| 100 | 82 | 110 | 71 | 103 | 103 | 69 | 68 | 105 | 102 | 101 | 68 | 65 | 68 | 114 | 70 |
| 101 | 58 | 98 | 54 | 96 | 95 | 49 | 49 | 98 | 93 | 93 | 49 | 48 | 46 | 111 | 53 |
| 282 | 297 | 278 | 289 | 284 | 290 | 272 | 265 | 295 | 282 | 288 | 267 | 274 | 268 | 319 | 264 |
| 486 | 359 | 499 | 341 | 484 | 480 | 345 | 336 | 507 | 479 | 479 | 322 | 333 | 340 | 520 | 346 |
| 598 | 339 | 602 | 311 | 593 | 586 | 308 | 305 | 611 | 596 | 596 | 302 | 308 | 304 | 630 | 320 |
| 113 | 167 | 115 | 161 | 116 | 116 | 157 | 155 | 131 | 112 | 110 | 152 | 156 | 156 | 121 | 158 |
| 148 | 155 | 158 | 138 | 158 | 156 | 128 | 127 | 160 | 156 | 152 | 129 | 130 | 129 | 158 | 143 |
| 66 | 63 | 58 | 62 | 61 | 63 | 53 | 54 | 63 | 60 | 57 | 59 | 59 | 66 | 61 | 59 |
| 119 | 100 | 118 | 95 | 112 | 113 | 90 | 89 | 121 | 117 | 114 | 88 | 89 | 90 | 129 | 90 |
| 82 | 62 | 87 | 49 | 86 | 80 | 50 | 47 | 85 | 83 | 86 | 45 | 45 | 47 | 91 | 53 |
| 96 | 70 | 95 | 68 | 98 | 97 | 62 | 63 | 95 | 95 | 92 | 66 | 65 | 68 | 94 | 71 |
| 103 | 86 | 109 | 79 | 112 | 109 | 77 | 75 | 113 | 110 | 110 | 78 | 75 | 75 | 120 | 75 |
| 55 | 74 | 56 | 68 | 53 | 53 | 67 | 64 | 59 | 54 | 55 | 66 | 62 | 65 | 68 | 61 |
| 223 | 177 | 220 | 163 | 213 | 215 | 164 | 159 | 226 | 215 | 216 | 160 | 150 | 154 | 238 | 162 |
| 61 | 81 | 91 | 74 | 87 | 89 | 66 | 64 | 93 | 87 | 85 | 66 | 66 | 69 | 104 | 66 |
| 2,863 | 2,164 | 2,701 | 2,023 | 2,656 | 2,645 | 1,957 | 1,920 | 2,752 | 2,641 | 2,634 | 1,907 | 1,925 | 1,948 | 2,878 | 1,991 |

COUNTY

| | | | | | | | | | | | | | | | |
|-------|-------|-------|-------|-------|-------|-------|-------|-------|-------|-------|-------|-------|-------|-------|-------|
| 80 | 59 | 82 | 50 | 82 | 81 | 47 | 47 | 87 | 80 | 80 | 47 | 49 | 51 | 87 | 53 |
| 117 | 72 | 99 | 58 | 90 | 92 | 58 | 54 | 129 | 100 | 92 | 39 | 50 | 61 | 129 | 56 |
| 214 | 172 | 214 | 152 | 203 | 203 | 157 | 156 | 217 | 203 | 119 | 151 | 163 | 162 | 242 | 154 |
| 22 | 49 | 29 | 40 | 19 | 23 | 48 | 43 | 27 | 25 | 25 | 41 | 43 | 42 | 30 | 45 |
| 41 | 45 | 38 | 40 | 37 | 36 | 40 | 41 | 42 | 38 | 35 | 36 | 39 | 42 | 51 | 36 |
| 133 | 116 | 135 | 105 | 135 | 132 | 97 | 101 | 146 | 136 | 133 | 96 | 102 | 106 | 152 | 106 |
| 33 | 55 | 40 | 41 | 35 | 39 | 44 | 40 | 44 | 35 | 36 | 38 | 42 | 42 | 48 | 42 |
| 47 | 60 | 52 | 49 | 47 | 49 | 53 | 50 | 58 | 48 | 53 | 45 | 56 | 56 | 55 | 52 |
| 56 | 95 | 65 | 79 | 57 | 59 | 82 | 78 | 66 | 58 | 60 | 73 | 82 | 81 | 69 | 85 |
| 65 | 58 | 64 | 45 | 65 | 66 | 48 | 46 | 68 | 57 | 59 | 43 | 50 | 52 | 75 | 45 |
| 64 | 98 | 59 | 85 | 54 | 57 | 79 | 77 | 69 | 62 | 60 | 76 | 76 | 84 | 82 | 85 |
| 90 | 50 | 88 | 45 | 86 | 82 | 40 | 41 | 93 | 79 | 79 | 36 | 40 | 39 | 100 | 44 |
| 82 | 111 | 84 | 91 | 75 | 76 | 98 | 93 | 87 | 74 | 77 | 88 | 94 | 94 | 90 | 107 |
| 295 | 233 | 294 | 183 | 286 | 271 | 190 | 199 | 315 | 275 | 287 | 175 | 200 | 191 | 334 | 189 |
| 126 | 75 | 130 | 52 | 120 | 116 | 57 | 53 | 137 | 120 | 112 | 45 | 49 | 62 | 137 | 57 |
| 58 | 69 | 60 | 58 | 59 | 56 | 58 | 58 | 64 | 56 | 52 | 54 | 55 | 58 | 61 | 69 |
| 139 | 85 | 140 | 69 | 137 | 129 | 65 | 69 | 144 | 131 | 133 | 63 | 61 | 64 | 151 | 68 |
| 91 | 57 | 58 | 49 | 88 | 90 | 46 | 44 | 92 | 83 | 84 | 44 | 47 | 45 | 105 | 46 |
| 103 | 114 | 97 | 106 | 94 | 94 | 103 | 101 | 97 | 91 | 88 | 100 | 101 | 104 | 105 | 103 |
| 112 | 25 | 117 | 20 | 115 | 113 | 19 | 19 | 114 | 114 | 114 | 18 | 17 | 18 | 118 | 20 |
| 93 | 92 | 101 | 127 | 97 | 60 | 134 | 132 | 52 | 97 | 87 | 127 | 126 | 138 | 11 | 135 |
| 110 | 116 | 110 | 105 | 110 | 111 | 101 | 93 | 120 | 108 | 108 | 94 | 98 | 100 | 123 | 107 |
| 73 | 89 | 68 | 97 | 72 | 67 | 56 | 84 | 72 | 71 | 68 | 81 | 81 | 84 | 75 | 68 |
| 316 | 155 | 320 | 143 | 311 | 317 | 138 | 135 | 327 | 308 | 310 | 120 | 130 | 132 | 343 | 130 |
| 282 | 222 | 291 | 193 | 284 | 286 | 191 | 180 | 294 | 277 | 281 | 182 | 189 | 191 | 309 | 197 |
| 583 | 285 | 586 | 249 | 571 | 570 | 251 | 197 | 614 | 580 | 570 | 232 | 246 | 253 | 610 | 253 |
| 342 | 203 | 347 | 183 | 336 | 338 | 170 | 165 | 352 | 324 | 339 | 164 | 181 | 169 | 367 | 182 |
| 3,767 | 2,860 | 3,798 | 2,514 | 3,665 | 3,613 | 2,470 | 2,306 | 3,927 | 3,630 | 3,541 | 2,306 | 2,467 | 2,524 | 4,069 | 2,527 |

Fourth District

MONROE

| PRECINCTS | U. S. Senator | | Governor | | Lieutenant Governor | | Secretary of State | | Auditor of State | | Treasurer of State | |
|---------------------|-------------------|-------------------|------------------|------------------|---------------------|-------------------|---------------------|----------------|-------------------|-----------------|-----------------------|-----------------|
| | Martin Republican | Gillette Democrat | Hoegh Republican | Herring Democrat | Ethron Republican | Rawlings Democrat | Synhorst Republican | Davey Democrat | Albers Republican | Weddle Democrat | Abrahamson Republican | Hansen Democrat |
| | Albia—1st Ward | 367 | 233 | 354 | 249 | 351 | 210 | 361 | 204 | 377 | 204 | 357 |
| 2nd Ward | 205 | 189 | 205 | 195 | 200 | 163 | 203 | 162 | 224 | 157 | 203 | 160 |
| 3rd Ward | 231 | 210 | 225 | 228 | 216 | 204 | 236 | 184 | 240 | 186 | 231 | 187 |
| 4th Ward | 344 | 325 | 352 | 324 | 339 | 299 | 338 | 302 | 344 | 303 | 337 | 293 |
| Pleasant Twp | 82 | 97 | 84 | 96 | 80 | 95 | 84 | 89 | 83 | 88 | 84 | 88 |
| Bluff Creek Twp | 88 | 119 | 102 | 111 | 98 | 97 | 102 | 92 | 110 | 89 | 102 | 87 |
| Union | 184 | 244 | 188 | 242 | 184 | 220 | 186 | 220 | 187 | 228 | 184 | 216 |
| Cedar | 48 | 81 | 39 | 90 | 38 | 75 | 44 | 68 | 43 | 71 | 45 | 65 |
| Wayne | 52 | 93 | 44 | 100 | 26 | 98 | 29 | 93 | 36 | 89 | 33 | 90 |
| Guilford—Georgetown | 38 | 55 | 34 | 61 | 29 | 44 | 31 | 42 | 31 | 45 | 32 | 40 |
| Guilford—Hiteman | 37 | 87 | 31 | 87 | 29 | 77 | 31 | 77 | 34 | 76 | 32 | 73 |
| Troy | 154 | 126 | 166 | 115 | 148 | 110 | 147 | 107 | 157 | 98 | 148 | 102 |
| Mantua | 59 | 46 | 59 | 45 | 38 | 38 | 52 | 38 | 56 | 38 | 54 | 37 |
| Mantua—Avery | 72 | 81 | 81 | 75 | 69 | 71 | 73 | 64 | 80 | 67 | 72 | 69 |
| Urbana | 76 | 60 | 75 | 65 | 71 | 57 | 70 | 59 | 76 | 55 | 70 | 56 |
| Monroe | 95 | 69 | 90 | 76 | 88 | 63 | 96 | 53 | 99 | 57 | 94 | 56 |
| Franklin | 52 | 61 | 56 | 57 | 51 | 54 | 56 | 52 | 59 | 48 | 57 | 50 |
| Jackson | 94 | 150 | 65 | 175 | 53 | 166 | 51 | 168 | 50 | 167 | 53 | 163 |
| Total | 2,278 | 2,326 | 2,250 | 2,392 | 2,107 | 2,146 | 2,190 | 2,079 | 2,286 | 2,067 | 2,186 | 2,096 |

POWESHIEK

| | | | | | | | | | | | | |
|-------------------|-------|-------|-------|-------|-------|-------|-------|-------|-------|-------|-------|-------|
| Bear Creek | 388 | 352 | 391 | 354 | 372 | 305 | 396 | 305 | 401 | 282 | 393 | 288 |
| Chester | 113 | 57 | 116 | 56 | 116 | 49 | 124 | 44 | 127 | 40 | 122 | 43 |
| Deep River | 188 | 109 | 200 | 103 | 194 | 94 | 208 | 87 | 201 | 85 | 207 | 91 |
| Grant | 179 | 141 | 183 | 139 | 184 | 123 | 191 | 123 | 191 | 117 | 190 | 120 |
| Grinnell—1st Ward | 483 | 383 | 475 | 399 | 504 | 340 | 528 | 325 | 516 | 313 | 517 | 337 |
| 2nd Ward | 346 | 286 | 347 | 284 | 349 | 284 | 349 | 255 | 356 | 247 | 352 | 250 |
| 3rd Ward | 98 | 195 | 103 | 202 | 96 | 191 | 96 | 188 | 95 | 189 | 90 | 188 |
| 4th Ward | 217 | 284 | 213 | 290 | 213 | 269 | 234 | 254 | 232 | 253 | 224 | 256 |
| Jackson | 84 | 78 | 93 | 74 | 93 | 60 | 99 | 54 | 98 | 56 | 93 | 58 |
| Jefferson | 80 | 106 | 87 | 103 | 86 | 88 | 90 | 89 | 91 | 86 | 90 | 88 |
| Lincoln | 121 | 56 | 117 | 61 | 115 | 54 | 126 | 46 | 126 | 44 | 129 | 45 |
| Madison | 75 | 85 | 87 | 75 | 82 | 75 | 85 | 70 | 86 | 70 | 85 | 72 |
| Malcom | 115 | 170 | 122 | 183 | 119 | 151 | 128 | 147 | 129 | 141 | 126 | 143 |
| Montezuma | 411 | 201 | 396 | 216 | 409 | 181 | 428 | 166 | 426 | 167 | 423 | 162 |
| Pleasant | 64 | 105 | 77 | 93 | 74 | 84 | 80 | 79 | 80 | 77 | 77 | 79 |
| Scott | 58 | 88 | 68 | 82 | 59 | 69 | 65 | 65 | 69 | 59 | 63 | 63 |
| Sheridan | 70 | 88 | 76 | 83 | 77 | 71 | 81 | 70 | 78 | 73 | 80 | 70 |
| Sugar Creek | 70 | 149 | 76 | 144 | 75 | 130 | 82 | 130 | 81 | 126 | 75 | 133 |
| Union | 41 | 55 | 42 | 50 | 40 | 50 | 39 | 51 | 40 | 50 | 41 | 49 |
| Warren | 78 | 104 | 91 | 91 | 80 | 84 | 89 | 83 | 88 | 81 | 86 | 84 |
| Washington | 80 | 85 | 90 | 79 | 88 | 77 | 87 | 76 | 91 | 73 | 87 | 76 |
| Total | 3,369 | 3,175 | 3,450 | 3,141 | 3,425 | 2,790 | 3,610 | 2,690 | 3,597 | 2,634 | 3,551 | 2,679 |

COUNTY

| Secretary of Agriculture | | Attorney General | | Commerce Commissioners | | | | Judges of the Supreme Court | | | | | Representative in Congress | | |
|--------------------------|-------------------|-----------------------|------------------|------------------------|--------------------|-----------------|-----------------|-----------------------------|---------------------|------------------|--------------------|-----------------|----------------------------|---------------------|------------------|
| Spy Republican | Loveland Democrat | Countryman Republican | Plummer Democrat | Ropes Republican | Tallman Republican | Conway Democrat | Vaughn Democrat | Lawson Republican | Mulroney Republican | Smith Republican | Hullinger Democrat | Messer Democrat | Shepherd Democrat | LeCompte Republican | Loyless Democrat |
| 353 | 215 | 359 | 193 | 348 | 346 | 198 | 194 | 359 | 344 | 341 | 197 | 187 | 198 | 374 | 203 |
| 200 | 176 | 201 | 161 | 198 | 182 | 167 | 166 | 214 | 198 | 199 | 152 | 154 | 161 | 222 | 184 |
| 224 | 198 | 225 | 187 | 222 | 220 | 183 | 181 | 229 | 211 | 219 | 185 | 186 | 184 | 255 | 185 |
| 331 | 314 | 325 | 298 | 358 | 331 | 287 | 280 | 353 | 336 | 322 | 269 | 279 | 282 | 351 | 291 |
| 83 | 93 | 85 | 87 | 78 | 74 | 89 | 88 | 82 | 74 | 76 | 83 | 87 | 89 | 84 | 94 |
| 92 | 99 | 96 | 92 | 96 | 96 | 90 | 86 | 100 | 91 | 90 | 87 | 87 | 93 | 101 | 93 |
| 171 | 241 | 173 | 222 | 172 | 173 | 211 | 211 | 181 | 173 | 173 | 206 | 214 | 220 | 214 | 200 |
| 38 | 75 | 41 | 68 | 41 | 37 | 67 | 68 | 43 | 41 | 39 | 66 | 67 | 67 | 54 | 59 |
| 28 | 102 | 34 | 84 | 25 | 25 | 97 | 87 | 29 | 30 | 27 | 86 | 79 | 82 | 48 | 91 |
| 30 | 53 | 33 | 42 | 30 | 29 | 41 | 40 | 31 | 30 | 31 | 41 | 37 | 39 | 37 | 41 |
| 33 | 80 | 32 | 74 | 80 | 80 | 79 | 72 | 37 | 31 | 29 | 65 | 70 | 75 | 34 | 77 |
| 139 | 119 | 152 | 98 | 142 | 143 | 97 | 97 | 154 | 147 | 145 | 94 | 90 | 97 | 188 | 109 |
| 43 | 52 | 48 | 40 | 46 | 46 | 37 | 36 | 52 | 45 | 46 | 40 | 37 | 40 | 56 | 40 |
| 71 | 76 | 66 | 71 | 67 | 64 | 65 | 65 | 74 | 67 | 60 | 61 | 64 | 66 | 75 | 73 |
| 71 | 57 | 71 | 58 | 71 | 67 | 52 | 54 | 71 | 66 | 66 | 54 | 56 | 59 | 74 | 58 |
| 92 | 68 | 94 | 66 | 92 | 90 | 57 | 54 | 100 | 92 | 91 | 53 | 51 | 56 | 103 | 58 |
| 53 | 55 | 59 | 47 | 55 | 52 | 49 | 49 | 64 | 55 | 55 | 44 | 44 | 45 | 66 | 44 |
| 45 | 184 | 48 | 167 | 42 | 43 | 178 | 166 | 54 | 47 | 44 | 160 | 166 | 169 | 80 | 149 |
| 2,096 | 2,257 | 2,142 | 2,045 | 2,093 | 2,047 | 2,044 | 1,994 | 2,227 | 2,078 | 2,059 | 1,946 | 1,955 | 2,022 | 2,386 | 2,027 |

COUNTY

| | | | | | | | | | | | | | | | |
|-------|-------|-------|-------|-------|-------|-------|-------|-------|-------|-------|-------|-------|-------|-------|-------|
| 871 | 330 | 381 | 284 | 372 | 363 | 279 | 274 | 395 | 376 | 372 | 270 | 274 | 276 | 427 | 285 |
| 118 | 52 | 122 | 41 | 119 | 117 | 44 | 44 | 126 | 120 | 118 | 38 | 40 | 42 | 125 | 45 |
| 198 | 99 | 203 | 88 | 198 | 165 | 85 | 90 | 202 | 192 | 191 | 85 | 88 | 89 | 201 | 98 |
| 180 | 130 | 186 | 120 | 181 | 184 | 122 | 117 | 195 | 183 | 180 | 119 | 120 | 118 | 188 | 125 |
| 483 | 362 | 510 | 332 | 506 | 501 | 318 | 310 | 527 | 492 | 488 | 313 | 320 | 328 | 515 | 334 |
| 342 | 271 | 344 | 254 | 346 | 347 | 243 | 236 | 360 | 349 | 350 | 240 | 242 | 241 | 356 | 256 |
| 93 | 195 | 95 | 187 | 94 | 95 | 187 | 189 | 99 | 96 | 95 | 179 | 177 | 178 | 102 | 187 |
| 221 | 266 | 222 | 257 | 221 | 216 | 251 | 250 | 230 | 221 | 221 | 247 | 248 | 253 | 234 | 255 |
| 94 | 67 | 92 | 61 | 90 | 92 | 59 | 56 | 98 | 92 | 88 | 56 | 59 | 59 | 100 | 59 |
| 73 | 106 | 82 | 91 | 78 | 77 | 90 | 93 | 89 | 78 | 79 | 85 | 90 | 92 | 79 | 95 |
| 115 | 61 | 130 | 44 | 125 | 127 | 43 | 43 | 128 | 124 | 125 | 44 | 45 | 44 | 121 | 54 |
| 77 | 84 | 81 | 72 | 81 | 81 | 71 | 72 | 83 | 74 | 77 | 71 | 76 | 75 | 78 | 79 |
| 120 | 159 | 122 | 146 | 124 | 121 | 144 | 146 | 133 | 126 | 121 | 140 | 144 | 147 | 131 | 145 |
| 409 | 189 | 415 | 172 | 414 | 411 | 170 | 165 | 415 | 414 | 406 | 165 | 167 | 169 | 424 | 179 |
| 76 | 96 | 76 | 83 | 75 | 78 | 79 | 77 | 77 | 76 | 78 | 79 | 78 | 77 | 75 | 91 |
| 60 | 80 | 62 | 61 | 60 | 59 | 60 | 60 | 58 | 52 | 51 | 62 | 60 | 62 | 65 | 73 |
| 72 | 51 | 75 | 69 | 72 | 72 | 70 | 64 | 76 | 71 | 70 | 67 | 65 | 67 | 73 | 78 |
| 70 | 143 | 75 | 131 | 75 | 71 | 128 | 124 | 80 | 72 | 69 | 123 | 126 | 125 | 81 | 133 |
| 89 | 55 | 39 | 51 | 38 | 39 | 50 | 49 | 39 | 39 | 38 | 50 | 49 | 50 | 44 | 49 |
| 76 | 96 | 83 | 92 | 83 | 80 | 84 | 83 | 86 | 80 | 81 | 83 | 84 | 83 | 85 | 89 |
| 83 | 84 | 85 | 74 | 86 | 84 | 72 | 71 | 90 | 85 | 84 | 70 | 71 | 71 | 90 | 76 |
| 3,364 | 3,006 | 3,479 | 2,710 | 3,436 | 3,380 | 2,649 | 2,613 | 3,586 | 3,411 | 3,382 | 2,586 | 2,623 | 2,646 | 3,594 | 2,785 |

Fourth District

RINGGOLD

| PRECINCTS | U. S. Senator | | Governor | | Lieutenant Governor | | Secretary of State | | Auditor of State | | Treasurer of State | |
|--------------------|-------------------|-------------------|------------------|------------------|---------------------|-------------------|---------------------|----------------|------------------|-----------------|-----------------------|-----------------|
| | Martin Republican | Gillette Democrat | Hoegh Republican | Herring Democrat | Elthon Republican | Rawlings Democrat | Synhorst Republican | Dayey Democrat | Akers Republican | Weddle Democrat | Abrahamson Republican | Hansen Democrat |
| Athens..... | 155 | 124 | 162 | 114 | 159 | 105 | 158 | 108 | 163 | 105 | 164 | 101 |
| Beaconsfield..... | 50 | 48 | 55 | 42 | 56 | 40 | 57 | 40 | 57 | 40 | 56 | 39 |
| Benton..... | 45 | 70 | 46 | 69 | 47 | 68 | 47 | 67 | 48 | 67 | 47 | 67 |
| Clinton..... | 91 | 99 | 93 | 97 | 94 | 87 | 96 | 86 | 97 | 87 | 93 | 87 |
| Diagonal..... | 176 | 93 | 168 | 99 | 177 | 87 | 170 | 87 | 169 | 86 | 167 | 86 |
| Grant..... | 64 | 61 | 70 | 57 | 66 | 53 | 69 | 48 | 70 | 47 | 68 | 51 |
| Jefferson..... | 55 | 48 | 56 | 50 | 55 | 44 | 54 | 42 | 55 | 43 | 53 | 44 |
| Liberty..... | 76 | 42 | 87 | 30 | 82 | 26 | 83 | 24 | 80 | 24 | 83 | 24 |
| Lincoln..... | 58 | 60 | 66 | 54 | 57 | 53 | 63 | 52 | 62 | 49 | 62 | 51 |
| Lotts Creek..... | 25 | 30 | 33 | 27 | 26 | 26 | 29 | 24 | 28 | 24 | 28 | 23 |
| Middle Fork..... | 46 | 55 | 62 | 38 | 57 | 33 | 61 | 32 | 54 | 33 | 58 | 33 |
| Monroe..... | 34 | 18 | 35 | 14 | 35 | 14 | 36 | 11 | 36 | 11 | 34 | 12 |
| Mt. Ayr No. 1..... | 267 | 135 | 270 | 140 | 268 | 116 | 271 | 104 | 271 | 102 | 264 | 103 |
| Mt. Ayr No. 2..... | 274 | 137 | 276 | 131 | 274 | 115 | 281 | 108 | 283 | 105 | 282 | 105 |
| Poe..... | 62 | 48 | 72 | 44 | 66 | 37 | 69 | 34 | 71 | 33 | 71 | 35 |
| Rice..... | 47 | 61 | 54 | 48 | 52 | 46 | 54 | 44 | 55 | 44 | 55 | 43 |
| Riley..... | 43 | 41 | 43 | 35 | 47 | 35 | 43 | 38 | 48 | 35 | 44 | 38 |
| Tingley..... | 176 | 101 | 188 | 95 | 179 | 81 | 181 | 78 | 181 | 76 | 180 | 77 |
| Union..... | 79 | 85 | 77 | 84 | 76 | 78 | 83 | 68 | 87 | 62 | 86 | 64 |
| Washington..... | 22 | 45 | 28 | 38 | 25 | 37 | 25 | 38 | 26 | 36 | 24 | 36 |
| Waubensie..... | 44 | 30 | 44 | 29 | 44 | 27 | 46 | 24 | 45 | 24 | 46 | 23 |
| Total..... | 1,891 | 1,431 | 1,986 | 1,335 | 1,942 | 1,203 | 1,976 | 1,157 | 1,986 | 1,133 | 1,965 | 1,142 |

UNION

| | | | | | | | | | | | | |
|-----------------------|-------|-------|-------|-------|-------|-------|-------|-------|-------|-------|-------|-------|
| Afton..... | 230 | 100 | 222 | 112 | 225 | 93 | 235 | 83 | 236 | 86 | 235 | 83 |
| Beck..... | 41 | 50 | 44 | 49 | 45 | 44 | 44 | 46 | 43 | 43 | 43 | 43 |
| Creston—1st Ward..... | 298 | 236 | 294 | 232 | 289 | 200 | 309 | 191 | 302 | 192 | 298 | 192 |
| 2nd Ward..... | 596 | 532 | 592 | 429 | 618 | 371 | 655 | 341 | 653 | 340 | 644 | 348 |
| 3rd Ward..... | 193 | 228 | 197 | 227 | 198 | 207 | 199 | 207 | 207 | 201 | 206 | 201 |
| 4th Ward..... | 152 | 181 | 158 | 179 | 153 | 166 | 159 | 158 | 165 | 156 | 159 | 156 |
| 5th Ward..... | 570 | 368 | 570 | 358 | 589 | 311 | 600 | 298 | 605 | 296 | 599 | 293 |
| Cromwell..... | 92 | 60 | 90 | 63 | 91 | 57 | 93 | 54 | 93 | 54 | 93 | 54 |
| Dodge..... | 78 | 44 | 85 | 36 | 84 | 35 | 82 | 37 | 82 | 37 | 82 | 35 |
| Grant..... | 92 | 62 | 92 | 57 | 82 | 59 | 83 | 55 | 84 | 54 | 83 | 54 |
| Highland..... | 96 | 57 | 99 | 56 | 100 | 51 | 100 | 48 | 99 | 48 | 102 | 49 |
| Lincoln..... | 77 | 63 | 83 | 58 | 80 | 56 | 81 | 54 | 82 | 53 | 82 | 54 |
| New Hope..... | 195 | 149 | 207 | 126 | 208 | 116 | 217 | 113 | 213 | 112 | 216 | 114 |
| Platte..... | 109 | 78 | 109 | 73 | 104 | 67 | 114 | 60 | 113 | 59 | 111 | 60 |
| Pleasant..... | 48 | 56 | 59 | 47 | 55 | 45 | 50 | 49 | 51 | 50 | 55 | 48 |
| Sand Creek..... | 115 | 96 | 118 | 95 | 114 | 84 | 113 | 83 | 112 | 83 | 111 | 85 |
| Shannon..... | 57 | 38 | 61 | 32 | 63 | 26 | 66 | 24 | 65 | 24 | 64 | 25 |
| Spaulding..... | 84 | 80 | 79 | 86 | 84 | 77 | 83 | 75 | 82 | 77 | 81 | 76 |
| Talmage..... | 36 | 42 | 51 | 27 | 46 | 26 | 42 | 28 | 43 | 25 | 42 | 27 |
| Thayer..... | 54 | 33 | 62 | 28 | 56 | 23 | 61 | 22 | 60 | 22 | 60 | 23 |
| Union..... | 87 | 90 | 85 | 81 | 97 | 74 | 100 | 71 | 100 | 70 | 99 | 71 |
| Total..... | 3,295 | 2,643 | 3,367 | 2,451 | 3,381 | 2,188 | 3,486 | 2,097 | 3,490 | 2,066 | 3,463 | 2,090 |

WAPELLO

| | | | | | | | | | | | | |
|----------------------|-----|-----|-----|-----|-----|-----|-----|-----|-----|-----|-----|-----|
| Adams..... | 123 | 154 | 126 | 151 | 119 | 146 | 124 | 142 | 129 | 140 | 122 | 142 |
| Agency..... | 151 | 225 | 159 | 220 | 147 | 222 | 155 | 211 | 160 | 208 | 156 | 213 |
| Cass..... | 46 | 84 | 55 | 76 | 55 | 70 | 55 | 74 | 57 | 72 | 55 | 70 |
| Center—1st Prec..... | 180 | 532 | 170 | 545 | 167 | 523 | 178 | 506 | 208 | 486 | 168 | 506 |
| 2nd Prec..... | 231 | 419 | 225 | 434 | 217 | 406 | 236 | 391 | 263 | 377 | 230 | 387 |
| 3rd Prec..... | 228 | 318 | 221 | 331 | 225 | 301 | 236 | 285 | 266 | 274 | 235 | 294 |
| 4th Prec..... | 342 | 329 | 328 | 356 | 342 | 310 | 357 | 291 | 401 | 270 | 350 | 298 |
| 5th Prec..... | 400 | 273 | 366 | 311 | 384 | 268 | 398 | 255 | 419 | 244 | 362 | 258 |
| 6th Prec..... | 400 | 260 | 360 | 311 | 389 | 247 | 404 | 230 | 442 | 288 | 405 | 222 |
| 7th Prec..... | 276 | 211 | 272 | 219 | 271 | 200 | 286 | 184 | 309 | 167 | 260 | 189 |
| 8th Prec..... | 195 | 316 | 181 | 327 | 191 | 298 | 207 | 267 | 222 | 273 | 206 | 286 |
| 9th Prec..... | 205 | 440 | 201 | 453 | 193 | 426 | 201 | 421 | 219 | 408 | 198 | 423 |
| 10th Prec..... | 146 | 477 | 150 | 478 | 139 | 452 | 141 | 449 | 175 | 433 | 143 | 445 |
| 11th Prec..... | 239 | 412 | 242 | 419 | 238 | 388 | 249 | 381 | 271 | 371 | 245 | 379 |
| 12th Prec..... | 231 | 516 | 231 | 524 | 227 | 509 | 238 | 499 | 243 | 496 | 232 | 501 |
| 13th Prec..... | 335 | 409 | 341 | 407 | 337 | 384 | 353 | 370 | 380 | 352 | 336 | 372 |

COUNTY

| Secretary of Agriculture | | Attorney General | | Commerce Commissioners | | | | Judges of the Supreme Court | | | | | Representative in Congress | | |
|--------------------------|-------------------|-----------------------|------------------|------------------------|--------------------|-----------------|-----------------|-----------------------------|----------------------|------------------|--------------------|-----------------|----------------------------|---------------------|-------------------|
| Spvy Republican | Loveland Democrat | Countryman Republican | Plummer Democrat | Ropes Republican | Tallman Republican | Conway Democrat | Vaughn Democrat | Larson Republican | Multroney Republican | Smith Republican | Hullinger Democrat | Messer Democrat | Shepherd Democrat | LeCompte Republican | Loveless Democrat |
| 150 | 121 | 158 | 104 | 155 | 148 | 107 | 103 | 158 | 158 | 155 | 101 | 104 | 103 | 161 | 113 |
| 53 | 44 | 57 | 38 | 54 | 53 | 39 | 38 | 56 | 54 | 53 | 37 | 38 | 26 | 57 | 38 |
| 45 | 68 | 47 | 66 | 48 | 46 | 65 | 67 | 45 | 49 | 46 | 66 | 66 | 69 | 48 | 67 |
| 88 | 96 | 94 | 85 | 94 | 87 | 85 | 85 | 96 | 97 | 97 | 53 | 81 | 82 | 105 | 79 |
| 170 | 87 | 164 | 86 | 167 | 166 | 83 | 82 | 167 | 166 | 165 | 83 | 83 | 83 | 175 | 85 |
| 58 | 63 | 68 | 50 | 71 | 67 | 48 | 47 | 73 | 67 | 67 | 45 | 46 | 46 | 73 | 49 |
| 52 | 47 | 54 | 43 | 52 | 52 | 42 | 42 | 56 | 53 | 53 | 42 | 42 | 42 | 62 | 42 |
| 81 | 34 | 78 | 28 | 78 | 75 | 24 | 24 | 79 | 75 | 74 | 25 | 24 | 25 | 86 | 29 |
| 61 | 54 | 64 | 51 | 62 | 62 | 46 | 46 | 65 | 62 | 61 | 46 | 35 | 47 | 67 | 26 |
| 27 | 30 | 26 | 20 | 27 | 26 | 17 | 17 | 28 | 26 | 26 | 18 | 17 | 17 | 34 | 22 |
| 52 | 40 | 53 | 35 | 50 | 49 | 33 | 34 | 51 | 49 | 52 | 32 | 33 | 32 | 70 | 30 |
| 33 | 16 | 31 | 14 | 32 | 32 | 11 | 12 | 33 | 32 | 31 | 11 | 10 | 11 | 38 | 13 |
| 259 | 124 | 267 | 100 | 264 | 264 | 100 | 100 | 269 | 263 | 264 | 94 | 98 | 97 | 277 | 110 |
| 275 | 116 | 284 | 103 | 277 | 277 | 103 | 103 | 282 | 281 | 279 | 96 | 97 | 103 | 293 | 105 |
| 65 | 45 | 68 | 33 | 69 | 68 | 32 | 32 | 71 | 66 | 67 | 32 | 34 | 34 | 74 | 38 |
| 53 | 47 | 53 | 43 | 50 | 50 | 41 | 42 | 54 | 52 | 52 | 41 | 43 | 42 | 57 | 40 |
| 44 | 39 | 47 | 34 | 46 | 44 | 32 | 31 | 48 | 46 | 46 | 31 | 30 | 32 | 47 | 34 |
| 172 | 91 | 179 | 80 | 171 | 174 | 79 | 76 | 179 | 175 | 175 | 78 | 76 | 75 | 192 | 77 |
| 80 | 74 | 82 | 66 | 86 | 85 | 60 | 60 | 82 | 81 | 81 | 61 | 62 | 67 | 92 | 66 |
| 20 | 44 | 24 | 35 | 23 | 23 | 36 | 37 | 24 | 21 | 21 | 36 | 37 | 38 | 29 | 35 |
| 45 | 27 | 45 | 24 | 45 | 45 | 24 | 22 | 46 | 46 | 46 | 24 | 24 | 24 | 49 | 22 |
| 1,883 | 1,307 | 1,941 | 1,136 | 1,919 | 1,893 | 1,107 | 1,100 | 1,965 | 1,919 | 1,911 | 1,082 | 1,080 | 1,096 | 2,086 | 1,120 |

COUNTY

| | | | | | | | | | | | | | | | |
|-------|-------|-------|-------|-------|-------|-------|-------|-------|-------|-------|-------|-------|-------|-------|-------|
| 223 | 95 | 231 | 85 | 225 | 227 | 84 | 83 | 229 | 226 | 228 | 81 | 83 | 84 | 241 | 83 |
| 41 | 48 | 45 | 42 | 43 | 44 | 44 | 44 | 44 | 43 | 43 | 43 | 43 | 43 | 42 | 46 |
| 299 | 199 | 302 | 188 | 294 | 302 | 185 | 185 | 312 | 307 | 302 | 182 | 185 | 185 | 317 | 185 |
| 625 | 373 | 641 | 342 | 638 | 633 | 344 | 339 | 652 | 637 | 637 | 329 | 334 | 332 | 634 | 361 |
| 199 | 210 | 198 | 206 | 206 | 208 | 198 | 196 | 205 | 201 | 201 | 198 | 194 | 198 | 200 | 206 |
| 157 | 164 | 163 | 158 | 159 | 155 | 154 | 153 | 160 | 156 | 154 | 151 | 149 | 149 | 163 | 156 |
| 587 | 311 | 590 | 300 | 592 | 586 | 286 | 282 | 598 | 596 | 588 | 290 | 283 | 288 | 610 | 299 |
| 89 | 59 | 92 | 53 | 92 | 93 | 52 | 51 | 94 | 95 | 91 | 51 | 51 | 53 | 93 | 55 |
| 78 | 40 | 85 | 34 | 84 | 84 | 34 | 34 | 84 | 83 | 83 | 34 | 35 | 35 | 87 | 32 |
| 83 | 57 | 83 | 54 | 81 | 81 | 56 | 55 | 82 | 82 | 82 | 54 | 54 | 57 | 91 | 51 |
| 102 | 49 | 104 | 46 | 99 | 100 | 49 | 48 | 103 | 101 | 101 | 48 | 49 | 48 | 101 | 47 |
| 80 | 55 | 80 | 52 | 78 | 75 | 51 | 51 | 78 | 78 | 78 | 52 | 52 | 53 | 83 | 52 |
| 217 | 124 | 213 | 108 | 215 | 209 | 107 | 107 | 219 | 213 | 209 | 109 | 106 | 111 | 231 | 106 |
| 103 | 67 | 106 | 63 | 109 | 109 | 58 | 59 | 111 | 107 | 107 | 60 | 62 | 62 | 117 | 58 |
| 48 | 53 | 53 | 46 | 50 | 51 | 48 | 47 | 50 | 50 | 50 | 49 | 48 | 48 | 57 | 44 |
| 115 | 87 | 112 | 82 | 112 | 116 | 78 | 73 | 113 | 112 | 112 | 79 | 79 | 76 | 125 | 77 |
| 60 | 30 | 61 | 25 | 59 | 61 | 23 | 22 | 62 | 61 | 60 | 24 | 24 | 25 | 64 | 25 |
| 77 | 83 | 83 | 75 | 80 | 81 | 77 | 76 | 84 | 83 | 82 | 75 | 75 | 75 | 79 | 80 |
| 40 | 33 | 42 | 24 | 41 | 40 | 26 | 24 | 45 | 42 | 42 | 24 | 24 | 23 | 48 | 25 |
| 58 | 26 | 58 | 20 | 56 | 55 | 19 | 20 | 56 | 55 | 55 | 19 | 18 | 20 | 61 | 20 |
| 93 | 80 | 98 | 71 | 99 | 97 | 69 | 69 | 95 | 96 | 95 | 73 | 71 | 70 | 95 | 72 |
| 3,374 | 2,243 | 3,440 | 2,072 | 3,410 | 3,411 | 2,042 | 2,018 | 3,476 | 3,422 | 3,400 | 2,025 | 2,019 | 2,035 | 3,539 | 2,080 |

COUNTY

| | | | | | | | | | | | | | | | |
|-----|-----|-----|-----|-----|-----|-----|-----|-----|-----|-----|-----|-----|-----|-----|-----|
| 122 | 144 | 118 | 144 | 114 | 116 | 147 | 147 | 126 | 119 | 119 | 142 | 143 | 146 | 132 | 139 |
| 147 | 223 | 152 | 215 | 146 | 145 | 216 | 216 | 153 | 147 | 148 | 213 | 213 | 214 | 157 | 214 |
| 54 | 77 | 51 | 73 | 50 | 55 | 70 | 70 | 56 | 50 | 51 | 69 | 69 | 73 | 60 | 73 |
| 179 | 509 | 174 | 512 | 172 | 170 | 503 | 506 | 183 | 169 | 177 | 497 | 501 | 503 | 199 | 504 |
| 234 | 399 | 231 | 390 | 222 | 231 | 394 | 393 | 246 | 231 | 238 | 378 | 384 | 386 | 264 | 385 |
| 228 | 303 | 230 | 295 | 232 | 235 | 287 | 283 | 244 | 238 | 234 | 283 | 283 | 288 | 259 | 289 |
| 351 | 304 | 352 | 292 | 340 | 337 | 304 | 300 | 353 | 347 | 353 | 292 | 295 | 294 | 366 | 303 |
| 388 | 263 | 391 | 257 | 378 | 388 | 265 | 258 | 396 | 389 | 384 | 263 | 254 | 256 | 424 | 242 |
| 411 | 227 | 404 | 228 | 414 | 408 | 223 | 226 | 419 | 410 | 409 | 218 | 221 | 224 | 443 | 218 |
| 284 | 191 | 280 | 187 | 275 | 277 | 192 | 188 | 296 | 281 | 290 | 171 | 183 | 182 | 309 | 182 |
| 203 | 291 | 203 | 288 | 194 | 199 | 292 | 291 | 196 | 194 | 198 | 292 | 284 | 292 | 212 | 296 |
| 190 | 432 | 197 | 421 | 187 | 187 | 428 | 426 | 208 | 191 | 194 | 408 | 419 | 417 | 218 | 414 |
| 143 | 454 | 146 | 445 | 139 | 140 | 439 | 440 | 147 | 142 | 142 | 437 | 438 | 442 | 178 | 444 |
| 250 | 383 | 236 | 378 | 232 | 240 | 384 | 378 | 254 | 238 | 238 | 371 | 374 | 379 | 261 | 389 |
| 230 | 506 | 233 | 496 | 228 | 230 | 499 | 501 | 237 | 228 | 225 | 493 | 497 | 498 | 254 | 486 |
| 342 | 386 | 337 | 375 | 337 | 340 | 374 | 377 | 346 | 338 | 339 | 373 | 376 | 373 | 376 | 366 |

Fourth District

WAPELLO

| PRECINCTS | U. S. Senator | | Governor | | Lieutenant Governor | | Secretary of State | | Auditor of State | | Treasurer of State | |
|--------------------|-------------------|-------------------|------------------|------------------|---------------------|-------------------|---------------------|----------------|------------------|-----------------|-----------------------|-----------------|
| | Marvin Republican | Gillette Democrat | Hogsh Republican | Hearing Democrat | Elthon Republican | Rawlings Democrat | Synhorst Republican | Davey Democrat | Akers Republican | Weddle Democrat | Abrahamson Republican | Hansen Democrat |
| 14th Prec. | 204 | 461 | 215 | 461 | 204 | 439 | 210 | 436 | 259 | 401 | 210 | 430 |
| 15th Prec. | 499 | 303 | 492 | 324 | 502 | 248 | 521 | 235 | 565 | 198 | 508 | 240 |
| 16th Prec. | 402 | 689 | 417 | 661 | 403 | 629 | 423 | 604 | 491 | 567 | 411 | 619 |
| 17th Prec. | 258 | 422 | 260 | 428 | 257 | 403 | 264 | 398 | 311 | 364 | 268 | 391 |
| 18th Prec. | 177 | 198 | 164 | 213 | 175 | 188 | 194 | 167 | 203 | 162 | 189 | 170 |
| 19th Prec. | 184 | 435 | 189 | 435 | 182 | 417 | 188 | 414 | 219 | 397 | 190 | 411 |
| Columbia—1st Prec. | 112 | 166 | 103 | 180 | 106 | 150 | 115 | 148 | 116 | 151 | 110 | 148 |
| 2nd Prec. | 42 | 26 | 47 | 23 | 44 | 20 | 45 | 19 | 50 | 17 | 47 | 20 |
| Compstine | 96 | 118 | 99 | 115 | 94 | 115 | 97 | 110 | 103 | 107 | 97 | 109 |
| Dahlgauge | 61 | 73 | 65 | 73 | 67 | 62 | 72 | 56 | 81 | 48 | 70 | 58 |
| Green | 87 | 121 | 79 | 130 | 80 | 123 | 85 | 115 | 84 | 118 | 86 | 113 |
| Highland | 83 | 101 | 84 | 99 | 79 | 100 | 85 | 95 | 94 | 87 | 85 | 94 |
| Keokuk | 64 | 116 | 67 | 113 | 66 | 103 | 64 | 108 | 69 | 107 | 67 | 106 |
| Pleasant | 82 | 55 | 85 | 54 | 82 | 51 | 87 | 47 | 86 | 48 | 82 | 52 |
| Polk | 80 | 95 | 85 | 92 | 86 | 82 | 88 | 80 | 95 | 77 | 90 | 79 |
| Richland | 120 | 146 | 123 | 151 | 124 | 135 | 133 | 132 | 139 | 125 | 130 | 131 |
| Washington | 370 | 427 | 386 | 419 | 382 | 405 | 385 | 400 | 400 | 387 | 380 | 401 |
| Total | 6,649 | 9,307 | 6,588 | 9,533 | 6,574 | 8,822 | 6,874 | 8,540 | 7,529 | 8,220 | 6,773 | 8,556 |

WAYNE

| | | | | | | | | | | | | |
|------------------|-------|-------|-------|-------|-------|-------|-------|-------|-------|-------|-------|-------|
| Benton Twp. | 81 | 38 | 90 | 83 | 87 | 71 | 87 | 77 | 89 | 75 | 89 | 75 |
| Clay Twp. | 65 | 72 | 72 | 67 | 69 | 66 | 69 | 67 | 71 | 65 | 71 | 64 |
| Clinton Twp. | 39 | 37 | 51 | 28 | 45 | 24 | 42 | 29 | 40 | 29 | 43 | 26 |
| Clio Prec. | 64 | 39 | 72 | 31 | 61 | 39 | 61 | 37 | 62 | 36 | 62 | 36 |
| Corydon Prec. | 550 | 455 | 580 | 444 | 557 | 409 | 565 | 394 | 571 | 388 | 567 | 396 |
| Corydon Twp. | 76 | 68 | 90 | 59 | 86 | 55 | 83 | 59 | 86 | 54 | 85 | 54 |
| Harvard Prec. | 79 | 61 | 90 | 54 | 83 | 51 | 83 | 51 | 84 | 50 | 87 | 47 |
| Howard Twp. | 41 | 35 | 47 | 30 | 40 | 33 | 42 | 33 | 40 | 32 | 40 | 33 |
| Jefferson Twp. | 63 | 105 | 78 | 91 | 71 | 95 | 63 | 102 | 64 | 99 | 69 | 97 |
| Lineville Prec. | 154 | 160 | 158 | 152 | 160 | 137 | 165 | 132 | 162 | 133 | 163 | 130 |
| Monroe Twp. | 30 | 37 | 33 | 35 | 30 | 34 | 30 | 34 | 30 | 34 | 29 | 34 |
| Richman Twp. | 281 | 240 | 288 | 238 | 285 | 219 | 298 | 206 | 293 | 210 | 298 | 205 |
| Sewal Prec. | 55 | 45 | 59 | 40 | 60 | 35 | 59 | 35 | 57 | 37 | 59 | 37 |
| Seymour—1st Ward | 109 | 117 | 114 | 112 | 107 | 119 | 105 | 115 | 110 | 109 | 107 | 111 |
| 2nd Ward | 103 | 89 | 107 | 85 | 99 | 87 | 104 | 84 | 106 | 83 | 105 | 94 |
| 3rd Ward | 64 | 78 | 66 | 74 | 62 | 76 | 62 | 75 | 66 | 71 | 62 | 75 |
| South Fork Twp. | 119 | 109 | 144 | 92 | 129 | 88 | 130 | 89 | 134 | 84 | 129 | 89 |
| Union Twp. | 113 | 105 | 135 | 87 | 115 | 91 | 120 | 89 | 123 | 86 | 126 | 84 |
| Walnut Twp. | 91 | 86 | 98 | 78 | 90 | 79 | 93 | 80 | 94 | 79 | 92 | 79 |
| Warren Twp. | 239 | 267 | 260 | 254 | 251 | 235 | 260 | 228 | 262 | 230 | 258 | 239 |
| Washington Twp. | 112 | 135 | 142 | 114 | 123 | 113 | 120 | 115 | 121 | 115 | 119 | 111 |
| Wright Twp. | 79 | 78 | 94 | 69 | 79 | 72 | 77 | 73 | 81 | 69 | 82 | 67 |
| Total | 2,607 | 2,496 | 2,868 | 2,317 | 2,688 | 2,228 | 2,719 | 2,204 | 2,746 | 2,168 | 2,741 | 2,163 |

COUNTY—Continued

| Secretary of Agriculture | | Attorney General | | Commerce Commissioners | | | | Judges of the Supreme Court | | | | | Representative in Congress | | |
|--------------------------|-------------------|-----------------------|------------------|------------------------|--------------------|-----------------|-----------------|-----------------------------|----------------------|------------------|--------------------|-----------------|----------------------------|---------------------|-------------------|
| Spy Republican | Loveland Democrat | Countryman Republican | Plummer Democrat | Ropes Republican | Tallman Republican | Conway Democrat | Vaughn Democrat | Larson Republican | Mulronsey Republican | Smith Republican | Hollinger Democrat | Messer Democrat | Sherpherd Democrat | LeCompte Republican | Loweless Democrat |
| 211 | 435 | 203 | 438 | 204 | 206 | 431 | 428 | 220 | 210 | 214 | 417 | 425 | 426 | 244 | 422 |
| 510 | 250 | 520 | 230 | 506 | 500 | 238 | 238 | 528 | 512 | 515 | 209 | 219 | 233 | 614 | 186 |
| 420 | 626 | 418 | 607 | 407 | 403 | 610 | 615 | 441 | 417 | 415 | 588 | 605 | 612 | 476 | 586 |
| 264 | 402 | 263 | 395 | 260 | 258 | 397 | 393 | 275 | 267 | 267 | 384 | 393 | 390 | 308 | 378 |
| 184 | 181 | 184 | 177 | 186 | 184 | 171 | 171 | 191 | 186 | 185 | 166 | 170 | 171 | 207 | 163 |
| 186 | 421 | 187 | 408 | 181 | 183 | 416 | 411 | 196 | 187 | 187 | 402 | 406 | 415 | 219 | 399 |
| 109 | 160 | 111 | 147 | 108 | 108 | 152 | 150 | 115 | 109 | 107 | 147 | 150 | 148 | 122 | 153 |
| 43 | 24 | 43 | 19 | 39 | 40 | 18 | 20 | 44 | 43 | 42 | 19 | 19 | 20 | 45 | 26 |
| 92 | 120 | 101 | 105 | 95 | 94 | 107 | 108 | 101 | 89 | 92 | 103 | 111 | 108 | 105 | 102 |
| 70 | 60 | 66 | 61 | 66 | 65 | 58 | 57 | 66 | 62 | 62 | 62 | 60 | 64 | 65 | 66 |
| 85 | 117 | 84 | 115 | 83 | 83 | 121 | 115 | 86 | 84 | 85 | 113 | 115 | 114 | 90 | 114 |
| 85 | 93 | 81 | 93 | 79 | 78 | 93 | 94 | 82 | 81 | 82 | 91 | 93 | 92 | 89 | 93 |
| 64 | 113 | 62 | 107 | 63 | 61 | 106 | 109 | 67 | 62 | 64 | 104 | 107 | 105 | 71 | 105 |
| 82 | 54 | 83 | 51 | 81 | 83 | 50 | 51 | 85 | 79 | 83 | 48 | 50 | 50 | 88 | 49 |
| 84 | 87 | 88 | 78 | 85 | 86 | 81 | 79 | 97 | 90 | 93 | 73 | 75 | 79 | 98 | 76 |
| 130 | 137 | 128 | 135 | 122 | 124 | 136 | 138 | 129 | 124 | 123 | 134 | 134 | 139 | 141 | 128 |
| 380 | 411 | 386 | 399 | 378 | 378 | 405 | 402 | 387 | 381 | 381 | 392 | 401 | 397 | 423 | 393 |
| 6,755 | 8,783 | 6,743 | 8,561 | 6,603 | 6,632 | 8,607 | 8,579 | 6,968 | 6,695 | 6,736 | 8,342 | 8,467 | 8,530 | 7,520 | 8,382 |

COUNTY

| | | | | | | | | | | | | | | | |
|-------|-------|-------|-------|-------|-------|-------|-------|-------|-------|-------|-------|-------|-------|-------|-------|
| 80 | 87 | 87 | 72 | 88 | 84 | 72 | 72 | 83 | 81 | 80 | 75 | 77 | 76 | 96 | 74 |
| 68 | 69 | 73 | 64 | 65 | 65 | 69 | 69 | 67 | 66 | 67 | 66 | 66 | 65 | 69 | 69 |
| 45 | 30 | 43 | 26 | 39 | 41 | 30 | 25 | 41 | 40 | 40 | 25 | 25 | 24 | 49 | 27 |
| 67 | 33 | 67 | 34 | 58 | 58 | 36 | 35 | 62 | 60 | 59 | 33 | 34 | 34 | 76 | 25 |
| 542 | 422 | 561 | 400 | 546 | 539 | 396 | 393 | 557 | 539 | 540 | 392 | 397 | 395 | 655 | 335 |
| 76 | 68 | 36 | 53 | 84 | 83 | 51 | 50 | 82 | 78 | 82 | 50 | 55 | 51 | 90 | 57 |
| 84 | 53 | 82 | 49 | 78 | 79 | 52 | 50 | 83 | 80 | 78 | 51 | 49 | 49 | 92 | 51 |
| 42 | 32 | 40 | 33 | 40 | 38 | 30 | 31 | 42 | 42 | 41 | 29 | 29 | 30 | 48 | 26 |
| 63 | 105 | 66 | 100 | 63 | 63 | 101 | 102 | 68 | 65 | 65 | 97 | 100 | 100 | 73 | 93 |
| 163 | 133 | 160 | 132 | 160 | 157 | 129 | 128 | 162 | 161 | 158 | 128 | 126 | 129 | 193 | 108 |
| 30 | 34 | 28 | 35 | 27 | 28 | 32 | 30 | 28 | 28 | 28 | 33 | 32 | 31 | 37 | 30 |
| 278 | 231 | 291 | 207 | 281 | 275 | 206 | 199 | 281 | 278 | 277 | 208 | 202 | 205 | 320 | 199 |
| 58 | 39 | 57 | 37 | 58 | 57 | 35 | 35 | 59 | 56 | 55 | 33 | 35 | 35 | 59 | 40 |
| 106 | 111 | 110 | 106 | 103 | 103 | 107 | 107 | 105 | 106 | 104 | 104 | 104 | 105 | 122 | 100 |
| 101 | 88 | 104 | 82 | 102 | 101 | 84 | 83 | 103 | 103 | 101 | 85 | 83 | 87 | 109 | 81 |
| 63 | 74 | 64 | 74 | 62 | 62 | 73 | 73 | 65 | 64 | 63 | 72 | 71 | 74 | 75 | 66 |
| 129 | 97 | 123 | 87 | 121 | 121 | 82 | 81 | 128 | 116 | 114 | 83 | 84 | 84 | 145 | 86 |
| 120 | 94 | 122 | 87 | 114 | 117 | 84 | 82 | 121 | 119 | 114 | 80 | 77 | 83 | 133 | 81 |
| 91 | 81 | 93 | 80 | 90 | 90 | 79 | 80 | 95 | 92 | 88 | 75 | 77 | 78 | 90 | 86 |
| 253 | 241 | 255 | 232 | 256 | 257 | 225 | 222 | 258 | 261 | 253 | 223 | 226 | 225 | 276 | 225 |
| 118 | 123 | 120 | 112 | 115 | 115 | 111 | 110 | 119 | 117 | 118 | 109 | 109 | 110 | 143 | 106 |
| 78 | 76 | 78 | 68 | 81 | 77 | 67 | 65 | 81 | 76 | 75 | 66 | 64 | 67 | 93 | 66 |
| 2,654 | 2,321 | 2,710 | 2,170 | 2,631 | 2,608 | 2,151 | 2,122 | 2,860 | 2,618 | 2,600 | 2,117 | 2,122 | 2,137 | 3,073 | 2,031 |

Fifth District

DALLAS

| PRECINCTS | U. S. Senator | | Governor | | Lieutenant Governor | | Secretary of State | | Auditor of State | | Treasurer of State | |
|----------------|-------------------|-------------------|------------------|------------------|---------------------|------------------|---------------------|----------------|------------------|-----------------|-----------------------|-----------------|
| | Martin Republican | Gillette Democrat | Hoegh Republican | Herring Democrat | Eaton Republican | Rawings Democrat | Synhorst Republican | Davey Democrat | Akers Republican | Weddle Democrat | Abrahamson Republican | Hansen Democrat |
| Adams | 99 | 83 | 102 | 81 | 107 | 73 | 111 | 71 | 110 | 69 | 107 | 71 |
| Adel | 551 | 345 | 554 | 352 | 552 | 318 | 578 | 290 | 575 | 291 | 570 | 293 |
| Beaver | 93 | 118 | 107 | 107 | 105 | 99 | 109 | 96 | 103 | 100 | 108 | 100 |
| Boone | 111 | 110 | 109 | 112 | 116 | 102 | 118 | 103 | 116 | 102 | 119 | 101 |
| Colfax | 84 | 124 | 110 | 102 | 100 | 103 | 105 | 99 | 104 | 100 | 104 | 98 |
| Dallas | 144 | 106 | 153 | 95 | 143 | 96 | 152 | 94 | 147 | 95 | 155 | 89 |
| Dallas Center | 258 | 197 | 258 | 199 | 272 | 178 | 282 | 169 | 278 | 169 | 283 | 170 |
| DeSoto | 66 | 49 | 67 | 47 | 65 | 46 | 63 | 47 | 63 | 46 | 60 | 49 |
| Dexter | 223 | 134 | 237 | 123 | 230 | 124 | 239 | 114 | 235 | 118 | 231 | 121 |
| Grant | 112 | 327 | 117 | 329 | 115 | 312 | 123 | 306 | 127 | 306 | 120 | 303 |
| Lincoln | 56 | 92 | 68 | 90 | 65 | 82 | 67 | 77 | 65 | 79 | 73 | 73 |
| Linn | 134 | 125 | 139 | 120 | 141 | 109 | 151 | 107 | 149 | 107 | 145 | 111 |
| Ferry—1st Ward | 427 | 324 | 411 | 350 | 423 | 324 | 447 | 297 | 443 | 303 | 462 | 295 |
| 2nd Ward | 471 | 430 | 453 | 457 | 485 | 438 | 515 | 393 | 499 | 396 | 498 | 386 |
| 3rd Ward | 258 | 383 | 285 | 383 | 284 | 371 | 302 | 347 | 306 | 344 | 316 | 331 |
| Redfield | 194 | 188 | 198 | 187 | 199 | 171 | 207 | 165 | 205 | 161 | 204 | 167 |
| Scandia | 17 | 76 | 21 | 70 | 18 | 69 | 21 | 67 | 21 | 66 | 21 | 66 |
| Spring Valley | 91 | 76 | 99 | 69 | 98 | 62 | 100 | 64 | 101 | 63 | 103 | 60 |
| Sugar Grove | 197 | 116 | 199 | 109 | 198 | 105 | 216 | 93 | 213 | 97 | 216 | 91 |
| Van Meter | 144 | 127 | 137 | 132 | 136 | 116 | 147 | 110 | 147 | 114 | 141 | 114 |
| Walnut | 167 | 247 | 187 | 223 | 181 | 210 | 195 | 206 | 178 | 204 | 194 | 202 |
| Washington | 85 | 90 | 95 | 80 | 96 | 74 | 96 | 72 | 89 | 77 | 87 | 72 |
| Woodward | 216 | 289 | 216 | 295 | 219 | 267 | 237 | 256 | 238 | 249 | 234 | 253 |
| Total | 4,238 | 4,156 | 4,322 | 4,117 | 4,348 | 3,849 | 4,577 | 3,643 | 4,510 | 3,646 | 4,562 | 3,616 |

MADISON

| | | | | | | | | | | | | |
|--------------------|-------|-------|-------|-------|-------|-------|-------|-------|-------|-------|-------|-------|
| Crawford | 89 | 79 | 95 | 75 | 93 | 66 | 99 | 64 | 93 | 66 | 94 | 64 |
| Douglas | 97 | 93 | 120 | 73 | 101 | 75 | 108 | 65 | 108 | 66 | 111 | 67 |
| Earlham | 276 | 142 | 285 | 131 | 284 | 114 | 294 | 108 | 290 | 108 | 292 | 109 |
| Grand River | 141 | 93 | 163 | 76 | 145 | 71 | 157 | 65 | 154 | 67 | 147 | 76 |
| Jackson | 86 | 76 | 90 | 76 | 85 | 68 | 89 | 65 | 86 | 67 | 86 | 70 |
| Jefferson | 66 | 101 | 61 | 99 | 59 | 90 | 62 | 86 | 57 | 90 | 63 | 85 |
| Lee | 42 | 76 | 39 | 79 | 39 | 78 | 42 | 72 | 39 | 73 | 39 | 72 |
| Lincoln | 80 | 80 | 83 | 74 | 83 | 72 | 91 | 67 | 90 | 67 | 89 | 69 |
| Madison | 49 | 49 | 51 | 50 | 51 | 44 | 56 | 40 | 54 | 42 | 56 | 38 |
| Monroe | 64 | 69 | 65 | 69 | 65 | 64 | 66 | 64 | 65 | 63 | 66 | 63 |
| Ohio | 138 | 142 | 151 | 130 | 146 | 120 | 153 | 118 | 154 | 117 | 152 | 117 |
| Penn | 105 | 58 | 114 | 51 | 110 | 49 | 111 | 39 | 116 | 44 | 115 | 42 |
| Scott | 102 | 115 | 105 | 112 | 102 | 97 | 105 | 98 | 104 | 98 | 103 | 96 |
| South | 189 | 142 | 201 | 136 | 195 | 126 | 201 | 120 | 204 | 116 | 203 | 114 |
| Union | 63 | 60 | 65 | 63 | 61 | 60 | 70 | 52 | 70 | 50 | 67 | 52 |
| Walnut | 116 | 109 | 130 | 109 | 119 | 100 | 121 | 99 | 121 | 101 | 121 | 95 |
| Webster | 102 | 56 | 113 | 50 | 107 | 42 | 109 | 40 | 107 | 41 | 111 | 38 |
| Winterset—1st Ward | 467 | 309 | 474 | 312 | 462 | 279 | 483 | 265 | 482 | 266 | 479 | 286 |
| 2nd Ward | 454 | 409 | 464 | 271 | 457 | 251 | 469 | 244 | 472 | 241 | 460 | 248 |
| Total | 2,716 | 2,258 | 2,874 | 2,036 | 2,764 | 1,864 | 2,886 | 1,771 | 2,865 | 1,783 | 2,853 | 1,781 |

COUNTY

| Secretary of Agriculture | | Attorney General | | Commerce Commissioners | | | | Judges of the Supreme Court | | | | | Representative in Congress | | |
|--------------------------|-------------------|-----------------------|------------------|------------------------|--------------------|-----------------|-----------------|-----------------------------|--------------------|------------------|--------------------|-----------------|----------------------------|-----------------------|---------------------|
| Spry Republican | Loveland Democrat | Countryman Republican | Plummer Democrat | Ropes Republican | Tallman Republican | Conway Democrat | Vaughn Democrat | Larson Republican | Muloney Republican | Smith Republican | Hullinger Democrat | Messer Democrat | Shepherd Democrat | Cunningham Republican | McLaughlin Democrat |
| 109 | 75 | 106 | 71 | 104 | 105 | 72 | 71 | 106 | 106 | 101 | 71 | 70 | 73 | 113 | 68 |
| 552 | 323 | 562 | 297 | 557 | 580 | 294 | 287 | 559 | 558 | 555 | 291 | 290 | 290 | 608 | 265 |
| 92 | 110 | 109 | 94 | 105 | 105 | 94 | 92 | 104 | 102 | 99 | 95 | 94 | 99 | 111 | 94 |
| 113 | 108 | 118 | 102 | 111 | 107 | 105 | 102 | 116 | 106 | 109 | 93 | 95 | 87 | 121 | 95 |
| 101 | 107 | 100 | 101 | 93 | 94 | 101 | 101 | 99 | 93 | 89 | 99 | 104 | 101 | 102 | 102 |
| 145 | 99 | 150 | 88 | 143 | 145 | 90 | 90 | 151 | 149 | 148 | 82 | 84 | 87 | 159 | 78 |
| 269 | 188 | 287 | 168 | 268 | 260 | 171 | 171 | 282 | 278 | 278 | 165 | 167 | 167 | 285 | 168 |
| 60 | 50 | 65 | 46 | 62 | 63 | 48 | 44 | 67 | 63 | 61 | 42 | 46 | 46 | 67 | 42 |
| 223 | 131 | 232 | 116 | 230 | 229 | 114 | 116 | 237 | 231 | 232 | 114 | 116 | 115 | 244 | 110 |
| 109 | 319 | 123 | 301 | 114 | 111 | 306 | 305 | 117 | 117 | 114 | 302 | 299 | 302 | 134 | 294 |
| 65 | 88 | 66 | 79 | 62 | 64 | 80 | 78 | 70 | 68 | 66 | 73 | 73 | 76 | 76 | 71 |
| 138 | 117 | 144 | 106 | 141 | 140 | 111 | 107 | 146 | 140 | 140 | 107 | 107 | 107 | 149 | 102 |
| 429 | 317 | 462 | 285 | 448 | 444 | 290 | 287 | 449 | 448 | 435 | 291 | 319 | 321 | 468 | 273 |
| 489 | 401 | 507 | 378 | 481 | 481 | 392 | 385 | 505 | 496 | 486 | 372 | 274 | 275 | 538 | 350 |
| 308 | 362 | 335 | 329 | 315 | 308 | 347 | 349 | 334 | 317 | 313 | 317 | 331 | 338 | 343 | 313 |
| 195 | 177 | 207 | 163 | 200 | 198 | 166 | 165 | 199 | 194 | 191 | 170 | 168 | 172 | 215 | 157 |
| 18 | 70 | 21 | 67 | 21 | 20 | 65 | 65 | 20 | 19 | 19 | 65 | 65 | 65 | 24 | 57 |
| 96 | 67 | 101 | 60 | 100 | 100 | 59 | 59 | 108 | 104 | 100 | 55 | 54 | 58 | 110 | 55 |
| 208 | 103 | 214 | 91 | 198 | 199 | 96 | 95 | 208 | 206 | 202 | 92 | 93 | 96 | 223 | 88 |
| 140 | 120 | 146 | 109 | 138 | 140 | 110 | 110 | 146 | 143 | 141 | 108 | 108 | 109 | 153 | 106 |
| 185 | 210 | 192 | 206 | 189 | 181 | 202 | 198 | 194 | 191 | 185 | 201 | 201 | 202 | 203 | 195 |
| 88 | 82 | 98 | 70 | 95 | 95 | 72 | 72 | 98 | 96 | 94 | 68 | 69 | 72 | 98 | 72 |
| 224 | 270 | 233 | 252 | 223 | 220 | 251 | 256 | 230 | 225 | 222 | 251 | 253 | 255 | 247 | 246 |
| 4,350 | 3,894 | 4,578 | 3,579 | 4,398 | 4,399 | 3,636 | 3,603 | 4,541 | 4,450 | 4,380 | 3,524 | 3,580 | 3,613 | 4,786 | 3,401 |

COUNTY

| | | | | | | | | | | | | | | | |
|-------|-------|-------|-------|-------|-------|-------|-------|-------|-------|-------|-------|-------|-------|-------|-------|
| 92 | 72 | 90 | 68 | 93 | 91 | 64 | 65 | 88 | 89 | 89 | 67 | 66 | 67 | 95 | 70 |
| 107 | 76 | 108 | 67 | 102 | 102 | 67 | 66 | 106 | 102 | 99 | 65 | 66 | 70 | 117 | 69 |
| 291 | 118 | 289 | 110 | 293 | 290 | 102 | 102 | 296 | 288 | 287 | 102 | 104 | 105 | 310 | 103 |
| 147 | 80 | 144 | 73 | 146 | 143 | 69 | 73 | 147 | 142 | 143 | 67 | 72 | 70 | 156 | 62 |
| 80 | 77 | 86 | 67 | 80 | 80 | 67 | 67 | 87 | 83 | 80 | 66 | 66 | 70 | 94 | 63 |
| 58 | 93 | 60 | 85 | 55 | 53 | 86 | 85 | 58 | 58 | 55 | 83 | 81 | 86 | 66 | 87 |
| 39 | 78 | 40 | 70 | 40 | 40 | 70 | 68 | 38 | 41 | 39 | 70 | 67 | 71 | 42 | 72 |
| 89 | 75 | 86 | 69 | 81 | 81 | 68 | 69 | 87 | 84 | 85 | 67 | 67 | 69 | 90 | 71 |
| 51 | 47 | 53 | 41 | 53 | 53 | 43 | 41 | 55 | 55 | 52 | 37 | 37 | 40 | 54 | 42 |
| 64 | 67 | 62 | 63 | 61 | 61 | 61 | 61 | 65 | 62 | 63 | 61 | 61 | 60 | 69 | 61 |
| 141 | 135 | 151 | 122 | 145 | 147 | 119 | 115 | 147 | 146 | 138 | 114 | 119 | 119 | 159 | 111 |
| 111 | 51 | 106 | 45 | 106 | 101 | 47 | 49 | 112 | 107 | 107 | 42 | 47 | 48 | 118 | 41 |
| 101 | 105 | 99 | 99 | 96 | 95 | 97 | 100 | 95 | 92 | 93 | 99 | 98 | 99 | 110 | 96 |
| 200 | 31 | 199 | 115 | 200 | 198 | 114 | 113 | 202 | 198 | 200 | 109 | 109 | 111 | 211 | 117 |
| 81 | 60 | 68 | 52 | 69 | 66 | 50 | 48 | 72 | 66 | 67 | 49 | 47 | 47 | 71 | 53 |
| 116 | 104 | 117 | 101 | 114 | 116 | 95 | 91 | 122 | 117 | 112 | 89 | 89 | 96 | 130 | 94 |
| 101 | 52 | 108 | 39 | 108 | 108 | 42 | 38 | 110 | 108 | 108 | 39 | 40 | 43 | 112 | 42 |
| 471 | 279 | 477 | 256 | 469 | 463 | 256 | 254 | 474 | 469 | 466 | 251 | 250 | 255 | 491 | 252 |
| 457 | 269 | 464 | 254 | 464 | 455 | 247 | 251 | 470 | 456 | 459 | 237 | 236 | 241 | 477 | 237 |
| 2,768 | 1,969 | 2,807 | 1,796 | 2,775 | 2,743 | 1,764 | 1,756 | 2,831 | 2,761 | 2,742 | 1,714 | 1,722 | 1,767 | 2,972 | 1,743 |

Fifth District

MARION

| PRECINCTS | U. S. Senator | | Governor | | Lieutenant Governor | | Secretary of State | | Auditor of State | | Treasurer of State | |
|--------------------|-------------------|-------------------|------------------|------------------|---------------------|-------------------|---------------------|----------------|------------------|-----------------|-----------------------|-----------------|
| | Martin Republican | Gillette Democrat | Hoegh Republican | Herring Democrat | Elthon Republican | Rawlings Democrat | Synhorst Republican | Davey Democrat | Akers Republican | Weddle Democrat | Abrahamson Republican | Hansen Democrat |
| Knoxville—Outside | 285 | 344 | 348 | 288 | 304 | 282 | 321 | 274 | 307 | 306 | 305 | 291 |
| Knoxville—1st Ward | 462 | 451 | 481 | 440 | 477 | 404 | 508 | 388 | 486 | 439 | 476 | 409 |
| 2nd Ward | 452 | 467 | 441 | 497 | 450 | 449 | 481 | 412 | 450 | 470 | 468 | 414 |
| 3rd Ward | 284 | 408 | 294 | 308 | 180 | 394 | 309 | 351 | 288 | 375 | 287 | 356 |
| Melcher | 83 | 269 | 89 | 262 | 83 | 253 | 85 | 247 | 83 | 255 | 88 | 247 |
| Dallas—Town | 46 | 106 | 61 | 101 | 47 | 103 | 50 | 98 | 47 | 109 | 48 | 102 |
| Dallas—Outside | 46 | 137 | 59 | 127 | 53 | 118 | 51 | 123 | 46 | 129 | 44 | 123 |
| Tracy | 71 | 94 | 87 | 83 | 82 | 77 | 87 | 77 | 80 | 89 | 81 | 80 |
| Attica | 92 | 123 | 120 | 101 | 101 | 105 | 109 | 101 | 99 | 113 | 98 | 109 |
| Harvey | 85 | 114 | 106 | 95 | 88 | 102 | 94 | 97 | 71 | 120 | 87 | 102 |
| Washington | 125 | 125 | 144 | 112 | 131 | 103 | 132 | 104 | 125 | 120 | 131 | 106 |
| Union | 41 | 71 | 50 | 62 | 48 | 61 | 52 | 57 | 47 | 62 | 47 | 62 |
| Pella—1st Ward | 283 | 217 | 308 | 199 | 269 | 179 | 342 | 157 | 282 | 180 | 296 | 182 |
| 2nd Ward | 290 | 265 | 314 | 258 | 289 | 231 | 343 | 198 | 286 | 253 | 304 | 220 |
| 3rd Ward | 218 | 226 | 237 | 213 | 215 | 201 | 268 | 169 | 207 | 217 | 222 | 201 |
| 4th Ward | 118 | 142 | 131 | 138 | 114 | 129 | 141 | 110 | 113 | 138 | 122 | 122 |
| Summit | 95 | 129 | 100 | 125 | 89 | 124 | 108 | 112 | 86 | 131 | 94 | 119 |
| Swan | 54 | 78 | 56 | 76 | 53 | 74 | 58 | 73 | 53 | 77 | 54 | 75 |
| Red Rock | 57 | 70 | 61 | 67 | 54 | 63 | 59 | 62 | 49 | 74 | 54 | 67 |
| Pleasant Grove | 273 | 290 | 287 | 284 | 276 | 278 | 290 | 265 | 277 | 286 | 290 | 282 |
| Perry | 32 | 45 | 39 | 40 | 34 | 41 | 34 | 39 | 35 | 41 | 35 | 41 |
| Polk | 46 | 44 | 53 | 45 | 48 | 40 | 52 | 37 | 53 | 41 | 48 | 37 |
| Lake Prairie | 131 | 189 | 160 | 169 | 147 | 148 | 184 | 128 | 118 | 181 | 146 | 144 |
| Franklin | 60 | 85 | 76 | 71 | 68 | 66 | 68 | 69 | 66 | 75 | 66 | 56 |
| Marysville | 44 | 71 | 47 | 71 | 45 | 69 | 45 | 68 | 42 | 74 | 44 | 68 |
| Hamilton | 41 | 76 | 42 | 74 | 42 | 71 | 40 | 74 | 37 | 76 | 37 | 73 |
| Bussey | 95 | 214 | 102 | 210 | 93 | 208 | 98 | 206 | 93 | 216 | 96 | 204 |
| Pershing | 21 | 124 | 22 | 122 | 21 | 120 | 24 | 117 | 17 | 124 | 23 | 116 |
| Total | 3,944 | 4,974 | 4,315 | 4,728 | 3,901 | 4,498 | 4,431 | 4,210 | 3,942 | 4,771 | 4,091 | 4,388 |

COUNTY

| Secretary of Agriculture | | Attorney General | | Commerce Commissioners | | | | Judges of the Supreme Court | | | | | | Representative in Congress | |
|--------------------------|-------------------|-----------------------|------------------|------------------------|--------------------|-----------------|-----------------|-----------------------------|--------------------|------------------|--------------------|-----------------|-------------------|----------------------------|---------------------|
| Spry Republican | Loveland Democrat | Countryman Republican | Plummer Democrat | Ropes Republican | Tallman Republican | Conway Democrat | Vaughn Democrat | Larson Republican | Muloney Republican | Smith Republican | Hullinger Democrat | Messer Democrat | Shepherd Democrat | Cunningham Republican | McLaughlin Democrat |
| 291 | 326 | 293 | 295 | 290 | 290 | 288 | 273 | 305 | 290 | 284 | 271 | 273 | 281 | 341 | 263 |
| 459 | 433 | 487 | 396 | 471 | 464 | 397 | 382 | 480 | 462 | 461 | 388 | 388 | 393 | 546 | 337 |
| 439 | 462 | 479 | 420 | 447 | 446 | 419 | 412 | 478 | 462 | 452 | 404 | 402 | 409 | 558 | 339 |
| 272 | 382 | 295 | 358 | 287 | 282 | 349 | 347 | 308 | 289 | 281 | 335 | 341 | 349 | 340 | 312 |
| 89 | 246 | 87 | 246 | 86 | 84 | 237 | 231 | 87 | 80 | 78 | 238 | 240 | 243 | 113 | 221 |
| 45 | 108 | 50 | 95 | 49 | 49 | 96 | 92 | 52 | 51 | 48 | 94 | 92 | 94 | 58 | 93 |
| 46 | 131 | 47 | 123 | 47 | 44 | 121 | 116 | 47 | 46 | 44 | 120 | 117 | 120 | 56 | 115 |
| 76 | 86 | 80 | 76 | 74 | 75 | 76 | 73 | 79 | 76 | 76 | 73 | 71 | 73 | 92 | 71 |
| 95 | 116 | 98 | 104 | 94 | 95 | 104 | 102 | 100 | 99 | 97 | 101 | 103 | 106 | 118 | 83 |
| 83 | 108 | 85 | 103 | 81 | 80 | 102 | 100 | 91 | 83 | 80 | 97 | 97 | 100 | 104 | 92 |
| 121 | 117 | 129 | 103 | 126 | 124 | 99 | 93 | 134 | 122 | 114 | 92 | 97 | 107 | 148 | 89 |
| 52 | 57 | 49 | 59 | 47 | 45 | 59 | 61 | 47 | 44 | 43 | 59 | 60 | 59 | 51 | 56 |
| 288 | 202 | 288 | 153 | 274 | 281 | 181 | 175 | 296 | 286 | 278 | 169 | 170 | 178 | 318 | 146 |
| 296 | 247 | 305 | 215 | 295 | 287 | 213 | 209 | 307 | 289 | 289 | 208 | 211 | 209 | 333 | 182 |
| 318 | 210 | 224 | 186 | 207 | 201 | 192 | 184 | 230 | 210 | 212 | 175 | 191 | 189 | 262 | 158 |
| 119 | 129 | 122 | 115 | 113 | 112 | 120 | 123 | 119 | 116 | 115 | 120 | 123 | 114 | 130 | 113 |
| 98 | 123 | 95 | 115 | 90 | 88 | 116 | 116 | 94 | 89 | 89 | 113 | 114 | 114 | 113 | 102 |
| 56 | 75 | 55 | 75 | 54 | 55 | 73 | 72 | 56 | 52 | 53 | 70 | 73 | 71 | 61 | 68 |
| 59 | 64 | 57 | 65 | 54 | 54 | 65 | 64 | 54 | 52 | 53 | 64 | 65 | 64 | 68 | 55 |
| 292 | 267 | 285 | 263 | 276 | 268 | 267 | 264 | 299 | 282 | 287 | 249 | 251 | 262 | 321 | 231 |
| 31 | 44 | 32 | 44 | 31 | 31 | 42 | 40 | 34 | 32 | 31 | 41 | 41 | 41 | 41 | 36 |
| 45 | 48 | 47 | 40 | 48 | 42 | 35 | 34 | 44 | 43 | 41 | 39 | 37 | 40 | 55 | 35 |
| 127 | 177 | 134 | 143 | 126 | 119 | 144 | 142 | 150 | 131 | 125 | 131 | 134 | 141 | 181 | 118 |
| 64 | 78 | 70 | 66 | 63 | 59 | 66 | 65 | 66 | 66 | 66 | 64 | 64 | 64 | 75 | 64 |
| 43 | 70 | 43 | 68 | 44 | 43 | 69 | 68 | 46 | 43 | 41 | 67 | 70 | 71 | 47 | 63 |
| 39 | 67 | 40 | 72 | 36 | 36 | 74 | 74 | 38 | 37 | 35 | 72 | 74 | 74 | 40 | 68 |
| 91 | 211 | 93 | 207 | 91 | 90 | 206 | 199 | 96 | 92 | 92 | 202 | 204 | 206 | 105 | 196 |
| 22 | 119 | 22 | 117 | 23 | 23 | 116 | 115 | 23 | 21 | 21 | 115 | 115 | 116 | 29 | 114 |
| 3,956 | 4,703 | 4,091 | 4,322 | 3,924 | 3,867 | 4,325 | 4,227 | 4,160 | 3,945 | 3,886 | 4,169 | 4,218 | 4,288 | 4,704 | 3,825 |

Fifth District

POLK

| PRECINCTS | U. S. Senator | | Governor | | Lieutenant Governor | | Secretary of State | | Auditor of State | | Treasurer of State | |
|---------------------|-------------------|-------------------|------------------|------------------|---------------------|------------------|---------------------|----------------|------------------|-----------------|-----------------------|-----------------|
| | Martin Republican | Gillette Democrat | Hoegh Republican | Herring Democrat | Erlson Republican | Ravings Democrat | Synhorst Republican | Davey Democrat | Akers Republican | Weddle Democrat | Abrahamson Republican | Hansen Democrat |
| Allen | 84 | 147 | 98 | 148 | 88 | 123 | 92 | 122 | 99 | 116 | 89 | 126 |
| Beaver | 246 | 232 | 252 | 229 | 244 | 208 | 260 | 202 | 250 | 205 | 248 | 213 |
| Bloomfield—1st Prec | 362 | 800 | 366 | 849 | 352 | 777 | 374 | 757 | 378 | 752 | 367 | 768 |
| 2nd Prec | 163 | 497 | 179 | 505 | 170 | 463 | 176 | 457 | 187 | 448 | 176 | 456 |
| 3rd Prec | 307 | 456 | 312 | 482 | 309 | 420 | 333 | 406 | 341 | 399 | 325 | 405 |
| 4th Prec | 508 | 526 | 432 | 632 | 467 | 529 | 531 | 479 | 526 | 470 | 518 | 477 |
| 5th Prec | 53 | 53 | 59 | 53 | 56 | 43 | 57 | 45 | 58 | 43 | 58 | 45 |
| 6th Prec | 121 | 306 | 125 | 305 | 131 | 294 | 135 | 290 | 152 | 274 | 139 | 287 |
| Camp—1st Prec | 65 | 45 | 68 | 45 | 64 | 39 | 66 | 38 | 64 | 38 | 63 | 43 |
| 2nd Prec | 102 | 155 | 111 | 154 | 95 | 148 | 102 | 143 | 99 | 146 | 102 | 144 |
| Clay | 277 | 258 | 291 | 256 | 278 | 242 | 293 | 228 | 288 | 230 | 278 | 237 |
| Crocker | 388 | 559 | 391 | 590 | 378 | 513 | 417 | 487 | 423 | 475 | 400 | 490 |
| Delaware—1st Prec | 106 | 367 | 115 | 361 | 107 | 335 | 123 | 326 | 125 | 324 | 121 | 321 |
| 2nd Prec | 117 | 286 | 129 | 282 | 117 | 274 | 124 | 268 | 123 | 267 | 119 | 273 |
| Douglas | 94 | 132 | 114 | 123 | 108 | 107 | 114 | 105 | 118 | 102 | 117 | 103 |
| Elkhart | 140 | 196 | 161 | 199 | 148 | 162 | 163 | 154 | 167 | 151 | 163 | 162 |
| Four Mile | 144 | 216 | 157 | 209 | 149 | 190 | 154 | 190 | 150 | 189 | 147 | 191 |
| Franklin—1st Prec | 48 | 60 | 55 | 55 | 53 | 52 | 58 | 50 | 57 | 47 | 55 | 50 |
| 2nd Prec | 74 | 91 | 76 | 95 | 75 | 82 | 76 | 83 | 81 | 80 | 75 | 83 |
| Jefferson—1st Prec | 53 | 77 | 69 | 70 | 59 | 62 | 64 | 63 | 69 | 62 | 56 | 63 |
| 2nd Prec | 115 | 162 | 126 | 166 | 116 | 139 | 126 | 135 | 121 | 130 | 120 | 133 |
| Lincoln—1st Prec | 105 | 132 | 146 | 113 | 119 | 102 | 128 | 100 | 125 | 92 | 132 | 91 |
| 2nd Prec | 43 | 67 | 50 | 61 | 51 | 48 | 60 | 44 | 56 | 43 | 58 | 44 |
| Madison | 144 | 153 | 167 | 148 | 148 | 123 | 161 | 114 | 168 | 105 | 164 | 116 |
| Saylor—1st Prec | 108 | 245 | 105 | 256 | 110 | 228 | 109 | 229 | 115 | 222 | 107 | 228 |
| 2nd Prec | 115 | 434 | 119 | 439 | 104 | 425 | 121 | 413 | 126 | 405 | 120 | 410 |
| 3rd Prec | 49 | 200 | 98 | 206 | 98 | 177 | 105 | 172 | 107 | 171 | 101 | 174 |
| 4th Prec | 83 | 83 | 50 | 79 | 46 | 72 | 47 | 71 | 43 | 68 | 44 | 66 |
| Union | 56 | 85 | 72 | 74 | 62 | 76 | 64 | 73 | 64 | 74 | 67 | 71 |
| Valley—1st Ward | 267 | 459 | 240 | 482 | 263 | 439 | 289 | 418 | 289 | 414 | 284 | 416 |
| 2nd Ward | 400 | 539 | 376 | 570 | 388 | 516 | 421 | 498 | 420 | 498 | 418 | 493 |
| 3rd Ward | 410 | 499 | 395 | 523 | 419 | 467 | 455 | 441 | 468 | 425 | 452 | 434 |
| Walnut—1st Prec | 177 | 162 | 163 | 165 | 171 | 142 | 184 | 134 | 175 | 138 | 172 | 138 |
| 2nd Prec | 114 | 183 | 114 | 192 | 113 | 159 | 127 | 152 | 128 | 152 | 128 | 150 |
| 3rd Prec | 690 | 495 | 631 | 568 | 666 | 478 | 707 | 448 | 707 | 434 | 712 | 430 |
| 4th Prec | 62 | 91 | 72 | 82 | 63 | 77 | 69 | 76 | 68 | 72 | 67 | 75 |
| Webster—1st Prec | 154 | 151 | 156 | 190 | 154 | 170 | 164 | 168 | 164 | 163 | 155 | 174 |
| 2nd Prec | 89 | 108 | 73 | 115 | 89 | 110 | 73 | 108 | 74 | 108 | 73 | 108 |
| 3rd Prec | 374 | 447 | 351 | 479 | 353 | 438 | 390 | 407 | 393 | 403 | 383 | 411 |
| 4th Prec | 95 | 150 | 94 | 158 | 94 | 143 | 104 | 139 | 105 | 133 | 103 | 140 |
| Des Moines—1st Prec | 415 | 514 | 366 | 580 | 383 | 512 | 423 | 484 | 406 | 486 | 414 | 479 |
| 2nd Prec | 621 | 394 | 572 | 463 | 600 | 379 | 646 | 369 | 656 | 328 | 647 | 329 |
| 3rd Prec | 1,219 | 648 | 1,146 | 734 | 1,216 | 581 | 1,302 | 521 | 1,274 | 523 | 1,290 | 518 |
| 4th Prec | 971 | 658 | 921 | 737 | 976 | 588 | 1,045 | 538 | 1,055 | 526 | 1,043 | 528 |
| 5th Prec | 657 | 334 | 617 | 379 | 660 | 296 | 699 | 269 | 695 | 262 | 688 | 264 |
| 6th Prec | 1,005 | 469 | 929 | 569 | 1,021 | 392 | 1,075 | 371 | 1,059 | 360 | 1,068 | 361 |
| 7th Prec | 490 | 311 | 468 | 339 | 480 | 262 | 515 | 246 | 527 | 231 | 517 | 233 |
| 8th Prec | 475 | 339 | 452 | 373 | 462 | 319 | 495 | 293 | 507 | 273 | 490 | 285 |
| 9th Prec | 1,398 | 597 | 1,260 | 762 | 1,414 | 616 | 1,507 | 442 | 1,496 | 433 | 1,503 | 430 |
| 10th Prec | 720 | 309 | 648 | 380 | 716 | 262 | 760 | 232 | 757 | 222 | 761 | 220 |
| 11th Prec | 33 | 118 | 30 | 122 | 33 | 110 | 34 | 112 | 37 | 110 | 30 | 115 |
| 12th Prec | 139 | 101 | 124 | 117 | 140 | 90 | 145 | 89 | 145 | 86 | 146 | 86 |
| 13th Prec | 459 | 550 | 437 | 584 | 448 | 522 | 476 | 501 | 482 | 492 | 476 | 505 |
| 14th Prec | 322 | 324 | 322 | 340 | 323 | 305 | 347 | 283 | 354 | 273 | 345 | 286 |
| 15th Prec | 233 | 289 | 233 | 286 | 235 | 260 | 236 | 263 | 244 | 250 | 240 | 254 |
| 16th Prec | 421 | 287 | 411 | 293 | 422 | 247 | 453 | 225 | 451 | 218 | 457 | 216 |
| 17th Prec | 489 | 305 | 471 | 317 | 492 | 269 | 518 | 245 | 518 | 240 | 519 | 236 |
| 18th Prec | 362 | 309 | 362 | 317 | 370 | 273 | 378 | 271 | 382 | 264 | 381 | 262 |
| 19th Prec | 610 | 363 | 585 | 424 | 596 | 317 | 639 | 300 | 638 | 294 | 637 | 285 |
| 20th Prec | 309 | 307 | 298 | 315 | 297 | 284 | 220 | 272 | 217 | 271 | 220 | 268 |
| 21st Prec | 383 | 532 | 360 | 594 | 391 | 492 | 401 | 484 | 403 | 471 | 400 | 473 |
| 22nd Prec | 184 | 259 | 185 | 261 | 183 | 236 | 204 | 221 | 194 | 228 | 195 | 224 |
| 23rd Prec | 158 | 323 | 154 | 327 | 156 | 301 | 169 | 299 | 168 | 299 | 165 | 290 |
| 24th Prec | 200 | 190 | 189 | 213 | 198 | 178 | 210 | 169 | 210 | 169 | 204 | 173 |
| 25th Prec | 273 | 374 | 279 | 381 | 274 | 346 | 292 | 335 | 284 | 339 | 283 | 338 |
| 26th Prec | 134 | 198 | 138 | 208 | 132 | 178 | 143 | 174 | 148 | 171 | 145 | 177 |
| 27th Prec | 234 | 298 | 220 | 314 | 219 | 279 | 234 | 272 | 230 | 268 | 233 | 270 |
| 28th Prec | 242 | 266 | 230 | 279 | 236 | 251 | 251 | 243 | 250 | 243 | 251 | 236 |

COUNTY

| Secretary of Agriculture | | Attorney General | | Commerce Commissioners | | | | Judges of the Supreme Court | | | | | | Representative in Congress | |
|--------------------------|-------------------|-----------------------|------------------|------------------------|--------------------|-----------------|-----------------|-----------------------------|--------------------|------------------|--------------------|-----------------|-------------------|----------------------------|---------------------|
| Sperry Republican | Loveland Democrat | Countryman Republican | Plummer Democrat | Ropes Republican | Tallman Republican | Cowsey Democrat | Vaughn Democrat | Larson Republican | Muroney Republican | Smith Republican | Hullinger Democrat | Messer Democrat | Shepherd Democrat | Cunningham Republican | McLaughlin Democrat |
| 87 | 130 | 98 | 120 | 88 | 88 | 119 | 118 | 84 | 86 | 83 | 124 | 119 | 127 | 111 | 112 |
| 240 | 233 | 251 | 204 | 247 | 244 | 202 | 200 | 260 | 253 | 247 | 194 | 201 | 207 | 288 | 197 |
| 342 | 797 | 348 | 773 | 349 | 356 | 757 | 740 | 367 | 341 | 339 | 741 | 752 | 767 | 413 | 731 |
| 187 | 476 | 167 | 459 | 173 | 169 | 455 | 450 | 178 | 168 | 162 | 443 | 446 | 452 | 196 | 438 |
| 309 | 437 | 319 | 406 | 317 | 308 | 408 | 408 | 336 | 322 | 314 | 389 | 399 | 419 | 371 | 374 |
| 480 | 536 | 517 | 477 | 509 | 503 | 472 | 464 | 521 | 511 | 489 | 489 | 464 | 507 | 570 | 439 |
| 51 | 49 | 54 | 43 | 55 | 54 | 42 | 41 | 55 | 54 | 52 | 44 | 43 | 44 | 60 | 43 |
| 130 | 293 | 131 | 292 | 142 | 133 | 283 | 287 | 137 | 129 | 127 | 289 | 287 | 293 | 158 | 270 |
| 65 | 45 | 65 | 37 | 66 | 65 | 38 | 37 | 67 | 67 | 65 | 39 | 37 | 38 | 72 | 32 |
| 102 | 149 | 94 | 146 | 98 | 95 | 142 | 141 | 98 | 96 | 94 | 146 | 146 | 147 | 105 | 140 |
| 279 | 251 | 290 | 230 | 290 | 276 | 233 | 234 | 287 | 298 | 283 | 229 | 230 | 237 | 299 | 227 |
| 364 | 565 | 407 | 486 | 368 | 351 | 502 | 490 | 392 | 389 | 373 | 488 | 489 | 511 | 442 | 480 |
| 114 | 339 | 122 | 327 | 118 | 116 | 324 | 324 | 121 | 116 | 115 | 324 | 324 | 331 | 123 | 322 |
| 117 | 279 | 118 | 271 | 119 | 117 | 267 | 268 | 123 | 115 | 115 | 268 | 269 | 275 | 155 | 253 |
| 101 | 122 | 113 | 100 | 107 | 105 | 105 | 103 | 114 | 113 | 103 | 103 | 100 | 110 | 120 | 102 |
| 153 | 177 | 164 | 158 | 145 | 138 | 156 | 161 | 157 | 148 | 153 | 153 | 153 | 161 | 185 | 146 |
| 143 | 205 | 144 | 192 | 142 | 139 | 184 | 187 | 148 | 143 | 134 | 187 | 187 | 199 | 157 | 186 |
| 54 | 50 | 50 | 53 | 53 | 52 | 48 | 50 | 52 | 52 | 47 | 50 | 50 | 53 | 58 | 50 |
| 70 | 92 | 74 | 81 | 76 | 75 | 84 | 83 | 79 | 76 | 76 | 79 | 83 | 83 | 86 | 76 |
| 57 | 70 | 58 | 59 | 56 | 55 | 60 | 60 | 64 | 59 | 57 | 58 | 61 | 60 | 66 | 61 |
| 114 | 143 | 125 | 123 | 118 | 118 | 128 | 127 | 121 | 120 | 115 | 126 | 131 | 134 | 134 | 127 |
| 108 | 123 | 132 | 83 | 116 | 114 | 98 | 97 | 132 | 115 | 110 | 87 | 95 | 102 | 142 | 90 |
| 50 | 56 | 54 | 43 | 47 | 47 | 47 | 46 | 54 | 47 | 49 | 43 | 45 | 48 | 59 | 41 |
| 156 | 128 | 155 | 111 | 154 | 150 | 112 | 108 | 157 | 145 | 145 | 109 | 112 | 116 | 173 | 107 |
| 102 | 242 | 106 | 232 | 111 | 108 | 221 | 218 | 113 | 110 | 107 | 220 | 226 | 230 | 117 | 220 |
| 108 | 435 | 118 | 411 | 117 | 110 | 413 | 410 | 126 | 117 | 108 | 400 | 407 | 416 | 135 | 398 |
| 96 | 191 | 100 | 175 | 101 | 102 | 175 | 168 | 109 | 97 | 100 | 170 | 174 | 178 | 112 | 170 |
| 43 | 74 | 43 | 67 | 42 | 41 | 70 | 73 | 49 | 44 | 43 | 70 | 69 | 72 | 53 | 62 |
| 64 | 78 | 66 | 71 | 59 | 59 | 76 | 72 | 63 | 60 | 61 | 74 | 75 | 75 | 66 | 72 |
| 265 | 439 | 287 | 414 | 286 | 280 | 411 | 413 | 294 | 285 | 272 | 405 | 408 | 424 | 297 | 408 |
| 398 | 524 | 404 | 503 | 403 | 394 | 497 | 500 | 419 | 398 | 391 | 495 | 498 | 513 | 440 | 479 |
| 433 | 457 | 442 | 440 | 446 | 436 | 432 | 440 | 458 | 446 | 431 | 417 | 423 | 440 | 464 | 423 |
| 187 | 148 | 172 | 142 | 169 | 169 | 140 | 137 | 169 | 171 | 166 | 140 | 140 | 147 | 189 | 128 |
| 114 | 168 | 118 | 156 | 119 | 117 | 153 | 152 | 122 | 119 | 114 | 151 | 154 | 154 | 140 | 138 |
| 672 | 487 | 686 | 453 | 689 | 663 | 440 | 446 | 694 | 674 | 658 | 446 | 443 | 479 | 743 | 407 |
| 66 | 84 | 72 | 70 | 64 | 62 | 72 | 74 | 67 | 66 | 64 | 71 | 71 | 76 | 74 | 71 |
| 139 | 200 | 157 | 172 | 152 | 148 | 171 | 173 | 164 | 155 | 153 | 159 | 171 | 175 | 179 | 156 |
| 71 | 111 | 79 | 103 | 73 | 74 | 105 | 105 | 74 | 71 | 72 | 105 | 105 | 109 | 83 | 96 |
| 361 | 440 | 381 | 405 | 392 | 376 | 405 | 402 | 399 | 388 | 372 | 394 | 398 | 407 | 416 | 385 |
| 100 | 147 | 101 | 135 | 101 | 104 | 134 | 135 | 100 | 98 | 93 | 141 | 137 | 146 | 107 | 134 |
| 377 | 529 | 408 | 482 | 400 | 396 | 483 | 473 | 421 | 413 | 387 | 461 | 467 | 490 | 468 | 442 |
| 595 | 384 | 640 | 338 | 616 | 624 | 364 | 334 | 659 | 638 | 615 | 312 | 331 | 353 | 695 | 801 |
| 1,205 | 602 | 1,264 | 532 | 1,247 | 1,257 | 549 | 518 | 1,307 | 1,275 | 1,234 | 497 | 514 | 565 | 1,345 | 479 |
| 987 | 598 | 1,027 | 538 | 1,021 | 998 | 544 | 539 | 1,040 | 1,016 | 988 | 515 | 543 | 567 | 1,106 | 482 |
| 646 | 320 | 685 | 270 | 659 | 664 | 287 | 270 | 679 | 680 | 658 | 267 | 259 | 292 | 720 | 247 |
| 1,004 | 427 | 1,039 | 372 | 1,038 | 1,027 | 370 | 360 | 1,075 | 1,048 | 1,029 | 327 | 339 | 368 | 1,103 | 325 |
| 478 | 263 | 501 | 247 | 505 | 495 | 238 | 236 | 521 | 507 | 484 | 228 | 236 | 252 | 544 | 225 |
| 459 | 323 | 481 | 287 | 476 | 475 | 288 | 280 | 489 | 491 | 461 | 276 | 288 | 291 | 525 | 260 |
| 1,402 | 536 | 1,462 | 453 | 1,451 | 1,441 | 469 | 449 | 1,504 | 1,485 | 1,445 | 409 | 431 | 460 | 1,577 | 370 |
| 717 | 268 | 749 | 230 | 734 | 734 | 237 | 225 | 761 | 759 | 738 | 214 | 224 | 234 | 804 | 199 |
| 31 | 116 | 30 | 112 | 31 | 29 | 110 | 111 | 35 | 30 | 31 | 111 | 110 | 114 | 26 | 105 |
| 139 | 98 | 145 | 84 | 138 | 140 | 87 | 91 | 146 | 147 | 136 | 86 | 88 | 96 | 151 | 87 |
| 442 | 532 | 472 | 498 | 459 | 453 | 497 | 499 | 491 | 468 | 451 | 480 | 484 | 505 | 510 | 453 |
| 325 | 307 | 344 | 280 | 340 | 333 | 284 | 276 | 350 | 337 | 324 | 275 | 278 | 292 | 373 | 262 |
| 225 | 273 | 236 | 256 | 237 | 237 | 252 | 253 | 242 | 244 | 233 | 250 | 249 | 254 | 266 | 243 |
| 420 | 257 | 440 | 223 | 436 | 429 | 228 | 224 | 457 | 457 | 422 | 214 | 218 | 232 | 481 | 202 |
| 496 | 271 | 510 | 249 | 506 | 498 | 255 | 246 | 518 | 506 | 488 | 236 | 258 | 261 | 553 | 218 |
| 367 | 281 | 367 | 271 | 375 | 364 | 265 | 265 | 381 | 365 | 365 | 262 | 266 | 279 | 399 | 261 |
| 598 | 338 | 623 | 299 | 607 | 612 | 315 | 301 | 628 | 628 | 606 | 288 | 289 | 307 | 652 | 290 |
| 208 | 288 | 219 | 268 | 208 | 211 | 269 | 263 | 230 | 225 | 216 | 251 | 257 | 270 | 238 | 259 |
| 376 | 506 | 393 | 476 | 395 | 389 | 472 | 465 | 415 | 394 | 390 | 462 | 470 | 477 | 456 | 437 |
| 187 | 238 | 197 | 225 | 194 | 193 | 226 | 221 | 205 | 200 | 191 | 216 | 222 | 233 | 215 | 207 |
| 154 | 308 | 164 | 292 | 156 | 157 | 292 | 287 | 161 | 159 | 150 | 292 | 292 | 301 | 186 | 275 |
| 192 | 184 | 204 | 173 | 202 | 201 | 172 | 172 | 213 | 212 | 206 | 161 | 165 | 170 | 217 | 168 |
| 269 | 360 | 277 | 341 | 268 | 270 | 338 | 336 | 286 | 277 | 222 | 338 | 334 | 339 | 285 | 337 |
| 134 | 182 | 138 | 175 | 139 | 136 | 175 | 173 | 140 | 138 | 137 | 172 | 172 | 178 | 144 | 175 |
| 214 | 286 | 233 | 272 | 219 | 220 | 275 | 273 | 233 | 221 | 222 | 269 | 274 | 274 | 241 | 264 |
| 243 | 252 | 251 | 235 | 245 | 242 | 241 | 240 | 250 | 245 | 241 | 231 | 233 | 244 | 264 | 226 |

Fifth District

POLK

| PRECINCTS | U. S. Senator | | Governor | | Lieutenant Governor | | Secretary of State | | Auditor of State | | Treasurer of State | |
|----------------|-------------------|-------------------|------------------|------------------|---------------------|-------------------|---------------------|----------------|------------------|-----------------|-----------------------|-----------------|
| | Martin Republican | Gillette Democrat | Hoegh Republican | Herring Democrat | Elthon Republican | Rawlings Democrat | Synhorst Republican | Davey Democrat | Akers Republican | Weddle Democrat | Abrahamson Republican | Hansen Democrat |
| 29th Prec. | 555 | 565 | 554 | 580 | 550 | 513 | 585 | 502 | 587 | 486 | 580 | 494 |
| 30th Prec. | 368 | 399 | 390 | 400 | 385 | 344 | 394 | 347 | 404 | 334 | 395 | 346 |
| 31st Prec. | 316 | 490 | 312 | 502 | 322 | 445 | 338 | 448 | 337 | 431 | 342 | 429 |
| 32nd Prec. | 264 | 398 | 257 | 415 | 255 | 373 | 259 | 376 | 276 | 368 | 266 | 366 |
| 33rd Prec. | 122 | 233 | 121 | 248 | 120 | 214 | 124 | 212 | 130 | 200 | 131 | 206 |
| 34th Prec. | 156 | 269 | 146 | 288 | 147 | 252 | 159 | 253 | 166 | 244 | 157 | 248 |
| 35th Prec. | 136 | 180 | 138 | 181 | 141 | 156 | 151 | 148 | 154 | 144 | 154 | 147 |
| 36th Prec. | 100 | 174 | 102 | 180 | 101 | 164 | 107 | 161 | 108 | 158 | 104 | 158 |
| 37th Prec. | 198 | 311 | 197 | 323 | 195 | 302 | 209 | 291 | 215 | 286 | 206 | 290 |
| 38th Prec. | 116 | 304 | 122 | 295 | 118 | 270 | 118 | 273 | 124 | 266 | 122 | 271 |
| 39th Prec. | 72 | 213 | 73 | 215 | 71 | 193 | 74 | 194 | 78 | 190 | 71 | 192 |
| 40th Prec. | 90 | 159 | 99 | 167 | 97 | 142 | 101 | 142 | 107 | 132 | 101 | 138 |
| 41st Prec. | 64 | 65 | 59 | 67 | 62 | 66 | 60 | 62 | 64 | 56 | 66 | 66 |
| 42nd Prec. | 185 | 697 | 176 | 638 | 144 | 592 | 159 | 591 | 160 | 586 | 157 | 589 |
| 43rd Prec. | 452 | 980 | 474 | 941 | 442 | 844 | 493 | 828 | 477 | 821 | 476 | 815 |
| 44th Prec. | 553 | 768 | 541 | 785 | 532 | 717 | 578 | 675 | 575 | 673 | 573 | 674 |
| 45th Prec. | 388 | 767 | 396 | 766 | 393 | 695 | 436 | 666 | 434 | 656 | 428 | 672 |
| 46th Prec. | 422 | 804 | 420 | 817 | 415 | 738 | 454 | 712 | 460 | 693 | 439 | 712 |
| 47th Prec. | 1,176 | 1,017 | 1,066 | 1,138 | 1,164 | 958 | 1,280 | 866 | 1,268 | 852 | 1,268 | 855 |
| 48th Prec. | 292 | 348 | 284 | 364 | 303 | 315 | 333 | 291 | 329 | 293 | 326 | 261 |
| 49th Prec. | 755 | 405 | 689 | 481 | 738 | 384 | 797 | 343 | 799 | 330 | 787 | 339 |
| 50th Prec. | 601 | 344 | 551 | 409 | 576 | 333 | 625 | 301 | 624 | 287 | 600 | 299 |
| 51st Prec. | 401 | 342 | 385 | 364 | 410 | 311 | 434 | 293 | 435 | 293 | 426 | 301 |
| Lee-46th Prec. | 541 | 696 | 536 | 731 | 538 | 644 | 586 | 611 | 577 | 608 | 564 | 624 |
| 47th Prec. | 695 | 492 | 694 | 607 | 720 | 420 | 757 | 395 | 764 | 383 | 753 | 393 |
| 48th Prec. | 443 | 525 | 478 | 511 | 453 | 477 | 466 | 476 | 476 | 459 | 464 | 469 |
| 49th Prec. | 144 | 349 | 145 | 350 | 138 | 331 | 153 | 322 | 153 | 310 | 152 | 319 |
| 50th Prec. | 81 | 274 | 87 | 289 | 78 | 262 | 84 | 263 | 89 | 249 | 83 | 269 |
| 51st Prec. | 427 | 546 | 431 | 543 | 426 | 495 | 457 | 468 | 467 | 472 | 458 | 471 |
| 52nd Prec. | 170 | 473 | 165 | 490 | 165 | 459 | 186 | 442 | 184 | 442 | 182 | 441 |
| 53rd Prec. | 130 | 342 | 141 | 337 | 133 | 317 | 138 | 312 | 136 | 311 | 135 | 313 |
| 54th Prec. | 292 | 382 | 296 | 385 | 286 | 363 | 201 | 354 | 303 | 349 | 303 | 342 |
| 55th Prec. | 195 | 348 | 199 | 360 | 192 | 328 | 214 | 320 | 212 | 317 | 210 | 313 |
| 56th Prec. | 26 | 173 | 25 | 180 | 25 | 165 | 25 | 166 | 27 | 163 | 25 | 167 |
| 57th Prec. | 220 | 674 | 219 | 663 | 213 | 621 | 224 | 614 | 224 | 607 | 219 | 611 |
| 58th Prec. | 257 | 604 | 259 | 596 | 257 | 544 | 272 | 540 | 276 | 535 | 266 | 537 |
| 59th Prec. | 260 | 872 | 261 | 876 | 264 | 808 | 281 | 802 | 281 | 790 | 267 | 801 |
| 60th Prec. | 505 | 1,203 | 514 | 1,221 | 510 | 1,153 | 552 | 1,122 | 565 | 1,108 | 552 | 1,118 |
| 61st Prec. | 217 | 533 | 215 | 543 | 205 | 499 | 241 | 488 | 233 | 477 | 225 | 486 |
| 62nd Prec. | 292 | 637 | 298 | 643 | 281 | 598 | 305 | 587 | 307 | 575 | 293 | 589 |
| 63rd Prec. | 297 | 682 | 303 | 691 | 293 | 651 | 316 | 640 | 305 | 638 | 300 | 640 |
| 64th Prec. | 84 | 426 | 82 | 418 | 76 | 393 | 77 | 395 | 80 | 398 | 77 | 391 |
| 65th Prec. | 115 | 426 | 124 | 420 | 100 | 406 | 108 | 404 | 108 | 398 | 105 | 401 |
| Total | 33,391 | 41,147 | 32,476 | 43,003 | 33,009 | 37,881 | 35,435 | 36,452 | 35,511 | 35,733 | 35,022 | 36,158 |

COUNTY—Continued

| Secretary of Agriculture | | Attorney General | | Commerce Commissioners | | | | Judges of the Supreme Court | | | | | Representative in Congress | | |
|--------------------------|-------------------|-----------------------|------------------|------------------------|--------------------|-----------------|-----------------|-----------------------------|--------------------|------------------|--------------------|-----------------|----------------------------|-----------------------|---------------------|
| Saxey Republican | Loveland Democrat | Countryman Republican | Plummer Democrat | Ropes Republican | Tallman Republican | Conway Democrat | Vaughn Democrat | Larson Republican | Muroney Republican | Smith Republican | Hullinger Democrat | Messer Democrat | Shepherd Democrat | Cunningham Republican | McLaughlin Democrat |
| 549 | 534 | 564 | 495 | 564 | 552 | 502 | 498 | 593 | 560 | 553 | 473 | 493 | 503 | 620 | 468 |
| 362 | 382 | 381 | 344 | 389 | 378 | 337 | 333 | 404 | 386 | 383 | 339 | 336 | 350 | 421 | 323 |
| 313 | 466 | 334 | 430 | 325 | 323 | 442 | 434 | 342 | 344 | 327 | 424 | 419 | 441 | 362 | 419 |
| 281 | 374 | 260 | 365 | 265 | 258 | 355 | 354 | 270 | 268 | 261 | 358 | 361 | 359 | 285 | 352 |
| 129 | 215 | 123 | 209 | 116 | 118 | 202 | 205 | 118 | 118 | 119 | 203 | 199 | 206 | 132 | 201 |
| 149 | 253 | 154 | 250 | 152 | 151 | 247 | 237 | 150 | 149 | 150 | 244 | 241 | 250 | 158 | 245 |
| 149 | 154 | 145 | 152 | 152 | 145 | 142 | 149 | 147 | 145 | 143 | 148 | 146 | 153 | 160 | 143 |
| 100 | 169 | 105 | 157 | 105 | 101 | 162 | 155 | 101 | 110 | 101 | 159 | 152 | 158 | 109 | 157 |
| 191 | 312 | 208 | 291 | 200 | 194 | 292 | 292 | 209 | 195 | 191 | 288 | 295 | 298 | 230 | 276 |
| 115 | 276 | 119 | 267 | 117 | 116 | 269 | 267 | 124 | 126 | 118 | 262 | 259 | 269 | 126 | 268 |
| 69 | 200 | 73 | 196 | 75 | 72 | 195 | 190 | 72 | 77 | 72 | 188 | 191 | 194 | 76 | 194 |
| 99 | 143 | 101 | 137 | 102 | 97 | 140 | 134 | 103 | 108 | 104 | 137 | 135 | 140 | 104 | 136 |
| 83 | 58 | 62 | 60 | 64 | 59 | 57 | 55 | 61 | 63 | 62 | 56 | 54 | 61 | 70 | 52 |
| 145 | 612 | 150 | 592 | 162 | 147 | 587 | 571 | 156 | 155 | 153 | 575 | 572 | 577 | 205 | 544 |
| 442 | 873 | 461 | 826 | 476 | 446 | 511 | 501 | 497 | 467 | 448 | 788 | 805 | 831 | 570 | 749 |
| 518 | 746 | 556 | 680 | 558 | 540 | 675 | 667 | 578 | 560 | 541 | 657 | 661 | 693 | 619 | 637 |
| 401 | 702 | 421 | 685 | 417 | 408 | 663 | 651 | 436 | 412 | 397 | 647 | 656 | 670 | 470 | 620 |
| 406 | 763 | 435 | 705 | 439 | 413 | 700 | 691 | 450 | 429 | 421 | 696 | 699 | 718 | 506 | 673 |
| 1,182 | 988 | 1,234 | 879 | 1,229 | 1,226 | 884 | 862 | 1,294 | 1,272 | 1,227 | 812 | 836 | 888 | 1,355 | 789 |
| 305 | 315 | 322 | 292 | 322 | 311 | 291 | 288 | 333 | 320 | 316 | 276 | 278 | 294 | 360 | 264 |
| 735 | 396 | 783 | 334 | 775 | 767 | 337 | 331 | 789 | 782 | 751 | 322 | 336 | 353 | 832 | 301 |
| 580 | 337 | 607 | 297 | 603 | 598 | 296 | 288 | 620 | 607 | 599 | 290 | 289 | 300 | 661 | 267 |
| 400 | 327 | 423 | 297 | 426 | 417 | 293 | 290 | 446 | 429 | 415 | 276 | 276 | 298 | 453 | 269 |
| 527 | 677 | 557 | 615 | 568 | 547 | 601 | 606 | 577 | 558 | 541 | 598 | 604 | 634 | 618 | 582 |
| 718 | 430 | 734 | 398 | 736 | 717 | 398 | 388 | 763 | 719 | 713 | 383 | 382 | 403 | 785 | 362 |
| 452 | 491 | 457 | 472 | 458 | 446 | 474 | 469 | 477 | 459 | 451 | 450 | 457 | 467 | 498 | 449 |
| 140 | 335 | 145 | 317 | 151 | 146 | 313 | 309 | 154 | 147 | 143 | 309 | 310 | 320 | 167 | 309 |
| 82 | 257 | 79 | 257 | 77 | 79 | 254 | 251 | 80 | 80 | 79 | 250 | 251 | 256 | 98 | 248 |
| 423 | 508 | 447 | 478 | 444 | 430 | 474 | 469 | 465 | 435 | 426 | 463 | 472 | 490 | 480 | 456 |
| 165 | 461 | 176 | 448 | 172 | 161 | 444 | 442 | 181 | 175 | 173 | 436 | 434 | 444 | 202 | 426 |
| 131 | 323 | 136 | 316 | 132 | 131 | 318 | 316 | 139 | 133 | 131 | 307 | 308 | 320 | 147 | 315 |
| 291 | 366 | 292 | 351 | 301 | 290 | 336 | 339 | 298 | 282 | 284 | 347 | 350 | 355 | 314 | 341 |
| 204 | 325 | 211 | 315 | 208 | 198 | 311 | 316 | 207 | 210 | 205 | 310 | 311 | 325 | 227 | 306 |
| 23 | 168 | 23 | 167 | 24 | 22 | 168 | 167 | 23 | 23 | 22 | 168 | 166 | 168 | 31 | 165 |
| 211 | 631 | 214 | 615 | 218 | 211 | 606 | 613 | 227 | 217 | 210 | 607 | 604 | 621 | 245 | 601 |
| 247 | 573 | 264 | 542 | 264 | 252 | 531 | 534 | 281 | 260 | 256 | 523 | 528 | 539 | 303 | 515 |
| 261 | 826 | 269 | 797 | 263 | 267 | 799 | 794 | 280 | 271 | 267 | 780 | 787 | 805 | 313 | 770 |
| 505 | 1,174 | 553 | 1,125 | 549 | 530 | 1,114 | 1,115 | 565 | 535 | 515 | 1,111 | 1,120 | 1,142 | 581 | 1,104 |
| 212 | 510 | 221 | 492 | 222 | 213 | 482 | 485 | 231 | 210 | 213 | 482 | 488 | 500 | 254 | 473 |
| 280 | 620 | 289 | 587 | 289 | 277 | 589 | 586 | 292 | 281 | 277 | 581 | 585 | 605 | 330 | 571 |
| 298 | 649 | 299 | 637 | 301 | 297 | 630 | 631 | 307 | 291 | 292 | 628 | 636 | 644 | 331 | 624 |
| 77 | 397 | 73 | 391 | 78 | 76 | 369 | 368 | 76 | 72 | 74 | 383 | 389 | 389 | 82 | 386 |
| 104 | 410 | 106 | 402 | 106 | 105 | 401 | 394 | 112 | 102 | 106 | 392 | 393 | 394 | 141 | 378 |
| 32,940 | 29,033 | 34,432 | 36,363 | 34,151 | 33,600 | 36,247 | 35,878 | 35,379 | 34,357 | 33,352 | 35,267 | 35,673 | 37,001 | 37,691 | 34,323 |

Fifth District

STORY

| PRECINCTS | U. S. Senator | | Governor | | Lieutenant Governor | | Secretary of State | | Auditor of State | | Treasurer of State | |
|---------------------|-------------------|-------------------|------------------|------------------|---------------------|-------------------|---------------------|----------------|------------------|-----------------|-----------------------|-----------------|
| | Martin Republican | Gillette Democrat | Hoegh Republican | Herring Democrat | Eilthon Republican | Rawlings Democrat | Synhorst Republican | Davey Democrat | Alers Republican | Weddle Democrat | Abrahamson Republican | Hansen Democrat |
| Ames—1st Ward | 569 | 347 | 577 | 357 | 570 | 306 | 605 | 278 | 606 | 276 | 602 | 276 |
| 2nd Ward, 1st Prec. | 439 | 190 | 451 | 184 | 442 | 158 | 464 | 142 | 456 | 142 | 448 | 144 |
| 2nd Ward, 2nd Prec. | 724 | 353 | 748 | 341 | 758 | 285 | 800 | 240 | 782 | 245 | 774 | 246 |
| 3rd Ward | 291 | 285 | 304 | 275 | 299 | 234 | 313 | 214 | 309 | 216 | 304 | 214 |
| 4th Ward, 1st Prec. | 902 | 487 | 883 | 506 | 927 | 425 | 984 | 366 | 958 | 373 | 940 | 385 |
| 4th Ward, 2nd Prec. | 554 | 364 | 573 | 331 | 588 | 289 | 619 | 262 | 607 | 261 | 608 | 284 |
| Collins Twp. | 165 | 144 | 177 | 127 | 171 | 111 | 181 | 111 | 177 | 105 | 173 | 113 |
| Franklin Twp. | 123 | 117 | 130 | 108 | 124 | 102 | 128 | 99 | 122 | 102 | 134 | 96 |
| Grant Twp. | 61 | 82 | 64 | 86 | 62 | 78 | 68 | 74 | 66 | 73 | 67 | 76 |
| Howard Twp. | 235 | 209 | 278 | 188 | 270 | 145 | 289 | 136 | 284 | 135 | 282 | 141 |
| Indian Creek Twp. | 210 | 177 | 220 | 173 | 215 | 148 | 234 | 134 | 230 | 132 | 228 | 134 |
| Kelley Prec. | 65 | 78 | 69 | 72 | 65 | 68 | 69 | 62 | 64 | 60 | 71 | 60 |
| Lafayette Twp. | 54 | 109 | 65 | 98 | 61 | 92 | 62 | 84 | 61 | 83 | 68 | 81 |
| Lincoln Twp. | 163 | 105 | 175 | 96 | 174 | 75 | 180 | 72 | 180 | 68 | 179 | 75 |
| Milford Twp. | 53 | 98 | 78 | 88 | 66 | 80 | 70 | 77 | 69 | 74 | 68 | 71 |
| Nevada—1st Ward | 213 | 147 | 223 | 167 | 230 | 118 | 238 | 107 | 231 | 105 | 237 | 106 |
| 2nd Ward | 113 | 98 | 124 | 86 | 118 | 77 | 124 | 70 | 123 | 68 | 123 | 70 |
| 3rd Ward | 158 | 72 | 160 | 76 | 153 | 64 | 165 | 56 | 167 | 54 | 165 | 52 |
| 4th Ward | 221 | 121 | 237 | 123 | 241 | 88 | 253 | 82 | 249 | 79 | 250 | 78 |
| Nevada Twp. | 52 | 56 | 62 | 46 | 55 | 42 | 61 | 38 | 59 | 40 | 59 | 39 |
| New Albany Twp. | 153 | 147 | 161 | 144 | 156 | 130 | 154 | 132 | 157 | 122 | 156 | 124 |
| Ontario Prec. | 91 | 47 | 85 | 56 | 83 | 52 | 89 | 48 | 87 | 49 | 87 | 48 |
| Palestine—1st Prec. | 143 | 100 | 143 | 106 | 145 | 86 | 156 | 77 | 150 | 76 | 150 | 76 |
| 2nd Prec. | 149 | 150 | 148 | 152 | 140 | 129 | 151 | 129 | 158 | 113 | 148 | 120 |
| Richland Twp. | 66 | 97 | 84 | 89 | 77 | 74 | 87 | 66 | 83 | 63 | 85 | 64 |
| Sherman Twp. | 60 | 53 | 67 | 46 | 59 | 38 | 65 | 39 | 63 | 35 | 62 | 36 |
| Story City Prec. | 374 | 202 | 375 | 211 | 375 | 161 | 390 | 150 | 370 | 146 | 377 | 151 |
| Union Twp. | 129 | 163 | 143 | 149 | 130 | 127 | 143 | 124 | 139 | 115 | 139 | 120 |
| Warren Twp. | 125 | 122 | 133 | 116 | 127 | 98 | 139 | 94 | 138 | 88 | 134 | 93 |
| Washington Twp. | 92 | 65 | 102 | 62 | 101 | 57 | 105 | 54 | 105 | 53 | 103 | 53 |
| Total | 6,746 | 4,775 | 7,037 | 4,648 | 6,970 | 3,937 | 7,391 | 3,613 | 7,235 | 3,550 | 7,200 | 3,605 |

WARREN

| | | | | | | | | | | | | |
|---------------------|-------|-------|-------|-------|-------|-------|-------|-------|-------|-------|-------|-------|
| Allen | 235 | 200 | 189 | 254 | 199 | 226 | 202 | 230 | 191 | 228 | 197 | 224 |
| Belmont | 188 | 209 | 208 | 193 | 197 | 188 | 205 | 185 | 192 | 187 | 204 | 181 |
| Greenfield | 119 | 152 | 122 | 151 | 110 | 139 | 128 | 134 | 126 | 133 | 122 | 137 |
| Jackson | 64 | 143 | 68 | 139 | 105 | 89 | 70 | 129 | 70 | 127 | 72 | 124 |
| Jefferson | 107 | 221 | 123 | 206 | 123 | 198 | 132 | 190 | 126 | 191 | 124 | 196 |
| Liberty | 100 | 103 | 122 | 87 | 109 | 83 | 110 | 83 | 108 | 84 | 110 | 81 |
| Lincoln | 270 | 189 | 295 | 176 | 284 | 168 | 300 | 152 | 297 | 155 | 301 | 152 |
| Linn | 190 | 277 | 203 | 269 | 205 | 259 | 215 | 253 | 213 | 250 | 208 | 263 |
| Otter | 61 | 51 | 67 | 45 | 69 | 41 | 68 | 42 | 67 | 43 | 68 | 42 |
| Palmyra | 103 | 50 | 106 | 45 | 107 | 38 | 107 | 40 | 104 | 43 | 108 | 39 |
| Richland | 121 | 92 | 127 | 85 | 124 | 80 | 122 | 78 | 120 | 77 | 126 | 74 |
| Squaw | 69 | 58 | 81 | 47 | 76 | 48 | 80 | 46 | 80 | 45 | 80 | 45 |
| Union | 102 | 87 | 109 | 80 | 102 | 77 | 103 | 78 | 103 | 79 | 102 | 77 |
| Virginia | 169 | 157 | 175 | 151 | 180 | 131 | 174 | 133 | 173 | 131 | 177 | 129 |
| White Breast | 102 | 166 | 102 | 172 | 104 | 158 | 104 | 159 | 99 | 154 | 105 | 157 |
| White Oak | 60 | 63 | 69 | 53 | 74 | 48 | 77 | 43 | 73 | 47 | 76 | 44 |
| Washington—1st Ward | 254 | 180 | 256 | 193 | 260 | 178 | 266 | 172 | 263 | 172 | 287 | 169 |
| 2nd Ward | 531 | 265 | 531 | 251 | 553 | 219 | 559 | 204 | 550 | 207 | 568 | 208 |
| 3rd Ward | 259 | 161 | 269 | 160 | 266 | 143 | 275 | 131 | 280 | 130 | 272 | 137 |
| 4th Ward | 299 | 165 | 300 | 161 | 310 | 144 | 310 | 136 | 304 | 141 | 313 | 136 |
| Total | 3,402 | 2,988 | 3,522 | 2,918 | 3,586 | 2,651 | 3,607 | 2,618 | 3,541 | 2,634 | 3,600 | 2,600 |

COUNTY

| Secretary of Agriculture | | Attorney General | | Commerce Commissioners | | | | Judges of the Supreme Court | | | | | Representative in Congress | | |
|--------------------------|-------------------|-----------------------|------------------|------------------------|--------------------|-----------------|-----------------|-----------------------------|---------------------|------------------|--------------------|-----------------|----------------------------|-----------------------|---------------------|
| Spy Republican | Loveland Democrat | Countryman Republican | Plummer Democrat | Ropes Republican | Tallman Republican | Conway Democrat | Vaughn Democrat | Larson Republican | Mulroney Republican | Smith Republican | Hullinger Democrat | Messer Democrat | Shepherd Democrat | Cunningham Republican | McLaughlin Democrat |
| 542 | 343 | 634 | 265 | 561 | 569 | 279 | 275 | 593 | 579 | 581 | 266 | 267 | 263 | 606 | 257 |
| 426 | 179 | 475 | 136 | 433 | 441 | 139 | 133 | 457 | 445 | 428 | 125 | 126 | 138 | 458 | 137 |
| 712 | 318 | 819 | 240 | 740 | 752 | 248 | 236 | 789 | 787 | 759 | 281 | 231 | 240 | 792 | 233 |
| 275 | 256 | 333 | 204 | 297 | 290 | 210 | 213 | 397 | 299 | 281 | 210 | 211 | 217 | 321 | 203 |
| 861 | 489 | 981 | 352 | 881 | 901 | 377 | 371 | 933 | 918 | 884 | 367 | 367 | 383 | 962 | 352 |
| 542 | 332 | 636 | 247 | 572 | 576 | 259 | 258 | 605 | 585 | 570 | 241 | 246 | 249 | 619 | 242 |
| 152 | 127 | 180 | 108 | 166 | 158 | 101 | 102 | 174 | 159 | 161 | 98 | 103 | 108 | 178 | 106 |
| 123 | 107 | 143 | 89 | 118 | 118 | 99 | 101 | 125 | 123 | 118 | 98 | 97 | 103 | 138 | 91 |
| 56 | 86 | 89 | 74 | 58 | 56 | 68 | 67 | 59 | 53 | 55 | 67 | 67 | 66 | 69 | 62 |
| 235 | 187 | 265 | 156 | 243 | 239 | 139 | 135 | 273 | 246 | 237 | 124 | 129 | 136 | 272 | 125 |
| 209 | 167 | 237 | 130 | 214 | 215 | 133 | 125 | 223 | 218 | 210 | 125 | 129 | 134 | 242 | 119 |
| 59 | 72 | 70 | 61 | 61 | 60 | 60 | 61 | 65 | 61 | 61 | 58 | 59 | 61 | 63 | 61 |
| 54 | 96 | 69 | 80 | 54 | 54 | 83 | 81 | 62 | 54 | 52 | 83 | 80 | 82 | 62 | 79 |
| 170 | 91 | 200 | 60 | 168 | 165 | 70 | 73 | 174 | 167 | 169 | 68 | 70 | 76 | 180 | 65 |
| 56 | 99 | 81 | 68 | 61 | 58 | 72 | 73 | 74 | 69 | 67 | 67 | 68 | 71 | 75 | 71 |
| 215 | 127 | 255 | 106 | 227 | 219 | 97 | 99 | 220 | 215 | 217 | 94 | 93 | 96 | 242 | 94 |
| 118 | 80 | 144 | 53 | 122 | 119 | 57 | 56 | 120 | 117 | 122 | 62 | 60 | 54 | 127 | 67 |
| 148 | 72 | 188 | 41 | 159 | 160 | 50 | 47 | 162 | 161 | 159 | 49 | 50 | 48 | 165 | 51 |
| 223 | 106 | 288 | 66 | 238 | 236 | 74 | 77 | 241 | 232 | 234 | 77 | 76 | 81 | 264 | 70 |
| 51 | 55 | 68 | 37 | 56 | 54 | 38 | 37 | 55 | 50 | 54 | 39 | 39 | 39 | 64 | 37 |
| 146 | 141 | 162 | 118 | 148 | 149 | 126 | 122 | 154 | 152 | 152 | 118 | 116 | 121 | 160 | 119 |
| 81 | 54 | 89 | 45 | 78 | 79 | 47 | 45 | 82 | 78 | 78 | 46 | 47 | 46 | 89 | 41 |
| 133 | 93 | 155 | 74 | 141 | 143 | 74 | 68 | 164 | 139 | 139 | 66 | 70 | 74 | 158 | 69 |
| 126 | 162 | 170 | 107 | 143 | 139 | 118 | 115 | 161 | 143 | 141 | 110 | 111 | 116 | 159 | 112 |
| 74 | 83 | 115 | 46 | 82 | 84 | 53 | 54 | 85 | 80 | 79 | 57 | 54 | 62 | 98 | 56 |
| 61 | 44 | 79 | 31 | 56 | 58 | 35 | 33 | 62 | 60 | 60 | 33 | 34 | 33 | 65 | 32 |
| 364 | 172 | 392 | 145 | 352 | 352 | 135 | 135 | 378 | 359 | 347 | 127 | 130 | 136 | 376 | 136 |
| 129 | 137 | 161 | 115 | 126 | 129 | 117 | 111 | 135 | 131 | 129 | 115 | 111 | 114 | 154 | 109 |
| 117 | 115 | 139 | 94 | 120 | 124 | 89 | 83 | 141 | 121 | 120 | 81 | 82 | 82 | 135 | 81 |
| 97 | 61 | 117 | 46 | 98 | 102 | 51 | 52 | 102 | 103 | 93 | 48 | 47 | 55 | 110 | 47 |
| 6,540 | 4,431 | 7,712 | 3,393 | 6,773 | 6,799 | 3,498 | 3,438 | 7,155 | 6,884 | 6,763 | 3,360 | 3,370 | 3,482 | 7,403 | 3,323 |

COUNTY

| | | | | | | | | | | | | | | | |
|-------|-------|-------|-------|-------|-------|-------|-------|-------|-------|-------|-------|-------|-------|-------|-------|
| 193 | 233 | 198 | 219 | 188 | 189 | 219 | 218 | 197 | 191 | 168 | 215 | 214 | 216 | 214 | 209 |
| 200 | 190 | 204 | 179 | 196 | 194 | 182 | 181 | 205 | 198 | 194 | 174 | 179 | 179 | 217 | 172 |
| 115 | 150 | 121 | 136 | 119 | 118 | 136 | 130 | 124 | 120 | 120 | 130 | 135 | 132 | 129 | 134 |
| 57 | 144 | 71 | 125 | 72 | 72 | 124 | 122 | 75 | 70 | 70 | 122 | 123 | 125 | 85 | 119 |
| 122 | 201 | 122 | 199 | 125 | 123 | 189 | 189 | 123 | 120 | 120 | 190 | 194 | 189 | 133 | 189 |
| 110 | 90 | 110 | 78 | 104 | 102 | 82 | 80 | 109 | 101 | 99 | 78 | 77 | 81 | 117 | 81 |
| 280 | 176 | 290 | 161 | 290 | 287 | 154 | 154 | 300 | 290 | 287 | 143 | 144 | 145 | 321 | 141 |
| 195 | 269 | 202 | 259 | 205 | 205 | 250 | 248 | 211 | 201 | 200 | 246 | 249 | 249 | 220 | 244 |
| 63 | 51 | 66 | 43 | 69 | 69 | 42 | 40 | 70 | 67 | 66 | 40 | 46 | 42 | 69 | 41 |
| 103 | 46 | 109 | 37 | 101 | 102 | 40 | 36 | 109 | 104 | 102 | 33 | 36 | 41 | 108 | 36 |
| 112 | 88 | 123 | 76 | 117 | 119 | 76 | 72 | 121 | 118 | 103 | 71 | 71 | 73 | 140 | 69 |
| 74 | 51 | 80 | 48 | 77 | 77 | 46 | 45 | 79 | 78 | 79 | 45 | 43 | 43 | 83 | 43 |
| 96 | 86 | 103 | 77 | 99 | 100 | 80 | 75 | 102 | 84 | 97 | 76 | 76 | 77 | 105 | 76 |
| 166 | 148 | 173 | 130 | 169 | 170 | 128 | 126 | 172 | 169 | 165 | 129 | 124 | 126 | 185 | 124 |
| 93 | 170 | 98 | 160 | 97 | 96 | 155 | 154 | 104 | 96 | 96 | 149 | 153 | 152 | 109 | 155 |
| 70 | 52 | 79 | 41 | 73 | 73 | 45 | 43 | 76 | 74 | 74 | 43 | 44 | 45 | 77 | 44 |
| 262 | 179 | 265 | 169 | 266 | 262 | 161 | 167 | 265 | 260 | 257 | 164 | 164 | 168 | 274 | 157 |
| 540 | 225 | 563 | 195 | 557 | 550 | 199 | 196 | 568 | 552 | 548 | 192 | 191 | 197 | 596 | 174 |
| 266 | 151 | 279 | 136 | 265 | 261 | 132 | 113 | 277 | 271 | 267 | 128 | 128 | 131 | 283 | 121 |
| 302 | 150 | 320 | 136 | 309 | 312 | 130 | 125 | 319 | 268 | 297 | 127 | 132 | 135 | 334 | 120 |
| 3,419 | 2,850 | 3,576 | 2,604 | 3,498 | 3,481 | 2,570 | 2,514 | 3,606 | 3,432 | 3,427 | 2,495 | 2,523 | 2,546 | 3,799 | 2,448 |

Sixth District

BOONE

| PRECINCTS | U. S. Senator | | Governor | | Lieutenant Governor | | Secretary of State | | Auditor of State | | Treasurer of State | |
|----------------------|-------------------|-------------------|------------------|------------------|---------------------|-------------------|---------------------|----------------|------------------|-----------------|-----------------------|-----------------|
| | Marvin Republican | Gillette Democrat | Hoegh Republican | Herring Democrat | Eithon Republican | Rawlings Democrat | Synhorst Republican | Davey Democrat | Akers Republican | Weddle Democrat | Abrahamson Republican | Hansen Democrat |
| Amagua | 71 | 42 | 78 | 34 | 74 | 29 | 79 | 26 | 76 | 26 | 84 | 23 |
| Beaver | 27 | 29 | 29 | 28 | 31 | 22 | 34 | 20 | 32 | 21 | 35 | 21 |
| Beaver Twp. | 58 | 62 | 61 | 62 | 59 | 51 | 66 | 44 | 67 | 42 | 74 | 36 |
| Boone—1st Ward | 192 | 292 | 195 | 303 | 179 | 272 | 189 | 259 | 194 | 257 | 228 | 238 |
| 2nd Ward | 615 | 533 | 650 | 519 | 633 | 430 | 670 | 400 | 657 | 397 | 757 | 357 |
| 3rd Ward | 502 | 301 | 553 | 283 | 529 | 231 | 544 | 218 | 547 | 210 | 611 | 183 |
| 4th Ward | 303 | 514 | 330 | 491 | 320 | 431 | 338 | 412 | 403 | 397 | 397 | 381 |
| 5th Ward | 235 | 228 | 250 | 230 | 231 | 188 | 242 | 175 | 244 | 171 | 284 | 165 |
| Caas Twp. | 35 | 73 | 39 | 71 | 43 | 60 | 46 | 59 | 49 | 57 | 48 | 57 |
| Colfax Twp. | 65 | 136 | 92 | 107 | 75 | 96 | 87 | 93 | 79 | 93 | 92 | 93 |
| Des Moines Twp. | 145 | 170 | 160 | 168 | 136 | 157 | 149 | 154 | 154 | 144 | 159 | 149 |
| Dodge Twp. | 57 | 127 | 70 | 120 | 58 | 104 | 61 | 97 | 65 | 92 | 81 | 82 |
| Douglas Twp. | 294 | 540 | 317 | 521 | 310 | 485 | 311 | 475 | 314 | 471 | 326 | 484 |
| Fraser | 7 | 51 | 9 | 52 | 5 | 47 | 9 | 45 | 10 | 42 | 11 | 42 |
| Garden Twp. | 66 | 101 | 82 | 90 | 71 | 88 | 60 | 82 | 78 | 78 | 86 | 77 |
| Grant Twp. | 151 | 107 | 173 | 91 | 169 | 68 | 182 | 61 | 173 | 56 | 183 | 68 |
| Harrison Twp. | 70 | 93 | 72 | 95 | 68 | 77 | 78 | 74 | 75 | 70 | 88 | 67 |
| Hickory Grove | 6 | 21 | 10 | 19 | 7 | 18 | 12 | 14 | 12 | 13 | 13 | 14 |
| Jackson Twp. | 93 | 89 | 111 | 77 | 102 | 71 | 109 | 68 | 107 | 63 | 119 | 59 |
| Luther | 44 | 65 | 51 | 63 | 50 | 48 | 52 | 48 | 50 | 49 | 60 | 44 |
| Marcy Twp. | 77 | 70 | 83 | 67 | 79 | 57 | 83 | 64 | 86 | 52 | 86 | 55 |
| Moingona | 5 | 34 | 6 | 32 | 8 | 27 | 7 | 26 | 9 | 28 | 9 | 28 |
| Ogden | 405 | 232 | 408 | 252 | 379 | 203 | 415 | 183 | 408 | 179 | 451 | 172 |
| Peoples Twp. | 90 | 51 | 103 | 38 | 102 | 37 | 102 | 32 | 101 | 34 | 105 | 33 |
| Pilot Mound Twp. | 67 | 96 | 83 | 89 | 74 | 79 | 81 | 75 | 77 | 76 | 95 | 72 |
| Union Twp. | 77 | 94 | 81 | 90 | 82 | 62 | 85 | 77 | 81 | 82 | 90 | 77 |
| Worth Twp. (Harmony) | 33 | 29 | 35 | 27 | 34 | 25 | 38 | 21 | 38 | 18 | 40 | 16 |
| Total | 3,792 | 4,180 | 4,131 | 4,019 | 3,908 | 3,481 | 4,149 | 3,296 | 4,184 | 3,218 | 4,622 | 3,074 |

CALHOUN

| | | | | | | | | | | | | |
|---------------------|-------|-------|-------|-------|-------|-------|-------|-------|-------|-------|-------|-------|
| Elm Grove No. 1 | 21 | 43 | 25 | 42 | 16 | 41 | 21 | 37 | 26 | 39 | 21 | 38 |
| Elm Grove No. 2 | 26 | 33 | 37 | 25 | 34 | 25 | 32 | 27 | 34 | 24 | 33 | 28 |
| Cedar No. 1 | 85 | 64 | 97 | 57 | 86 | 67 | 89 | 56 | 89 | 55 | 89 | 55 |
| Cedar No. 2 | 42 | 49 | 50 | 41 | 45 | 32 | 49 | 31 | 50 | 30 | 46 | 35 |
| Greenfield | 71 | 95 | 80 | 87 | 67 | 79 | 81 | 68 | 86 | 59 | 81 | 71 |
| Logan | 55 | 48 | 59 | 42 | 62 | 33 | 64 | 33 | 69 | 31 | 68 | 35 |
| Butler No. 1 | 191 | 137 | 194 | 140 | 178 | 111 | 190 | 100 | 189 | 99 | 182 | 107 |
| Butler No. 2 | 62 | 40 | 65 | 47 | 58 | 37 | 59 | 33 | 61 | 33 | 67 | 35 |
| Twin Lakes | 50 | 69 | 52 | 65 | 50 | 55 | 56 | 51 | 57 | 55 | 54 | 54 |
| Lake Creek | 38 | 76 | 47 | 68 | 39 | 60 | 43 | 59 | 49 | 53 | 42 | 60 |
| Sherman | 66 | 54 | 67 | 57 | 64 | 45 | 65 | 41 | 70 | 40 | 73 | 37 |
| Center | 61 | 41 | 62 | 43 | 58 | 38 | 65 | 32 | 63 | 32 | 61 | 32 |
| Calhoun | 39 | 34 | 40 | 34 | 37 | 29 | 38 | 29 | 40 | 28 | 36 | 31 |
| Reading | 145 | 96 | 148 | 97 | 147 | 82 | 163 | 87 | 161 | 69 | 153 | 78 |
| Lake City No. 1 | 208 | 122 | 213 | 122 | 225 | 94 | 229 | 87 | 217 | 93 | 214 | 103 |
| Lake City No. 2 | 160 | 97 | 185 | 94 | 154 | 83 | 174 | 70 | 161 | 73 | 161 | 77 |
| Rockwell City No. 1 | 291 | 195 | 306 | 195 | 307 | 166 | 312 | 164 | 316 | 158 | 313 | 167 |
| Rockwell City No. 2 | 196 | 131 | 198 | 134 | 195 | 112 | 195 | 104 | 209 | 97 | 198 | 102 |
| Union | 219 | 137 | 230 | 137 | 228 | 116 | 238 | 105 | 238 | 97 | 230 | 108 |
| Williams | 35 | 72 | 40 | 72 | 40 | 61 | 37 | 60 | 39 | 56 | 34 | 64 |
| Lincoln | 323 | 254 | 335 | 262 | 333 | 222 | 348 | 209 | 353 | 193 | 349 | 209 |
| Garfield | 58 | 64 | 69 | 55 | 57 | 51 | 68 | 43 | 67 | 42 | 64 | 47 |
| Jackson | 34 | 59 | 40 | 55 | 37 | 49 | 42 | 44 | 37 | 49 | 35 | 49 |
| Total | 2,476 | 2,010 | 2,617 | 1,975 | 2,513 | 1,678 | 2,658 | 1,530 | 2,681 | 1,504 | 2,589 | 1,622 |

CARROLL

| | | | | | | | | | | | | |
|-----------------|-----|-----|-----|-----|-----|-----|-----|-----|-----|-----|-----|-----|
| Jasper | 141 | 76 | 141 | 73 | 135 | 65 | 140 | 56 | 134 | 61 | 129 | 68 |
| Sheridan | 98 | 108 | 112 | 100 | 99 | 90 | 101 | 89 | 105 | 85 | 96 | 98 |
| Knierst | 59 | 190 | 49 | 196 | 37 | 172 | 41 | 160 | 43 | 156 | 36 | 190 |
| Wheatland No. 1 | 69 | 250 | 66 | 252 | 52 | 207 | 53 | 215 | 59 | 210 | 49 | 247 |
| Wheatland No. 2 | 69 | 65 | 65 | 72 | 62 | 63 | 66 | 60 | 67 | 54 | 60 | 71 |
| Arcadia | 164 | 270 | 178 | 265 | 155 | 230 | 163 | 229 | 159 | 219 | 159 | 246 |
| Maple River | 68 | 201 | 76 | 197 | 69 | 170 | 76 | 190 | 75 | 171 | 66 | 195 |
| Carroll No. 1 | 227 | 316 | 229 | 317 | 214 | 266 | 236 | 262 | 231 | 262 | 204 | 303 |
| Carroll No. 2 | 550 | 647 | 508 | 683 | 478 | 606 | 556 | 439 | 469 | 541 | 496 | 648 |
| Carroll No. 3 | 86 | 286 | 84 | 299 | 75 | 241 | 78 | 250 | 79 | 247 | 63 | 294 |

COUNTY

| Secretary of Agriculture | | Attorney General | | Commerce Commissioners | | | | Judges of the Supreme Court | | | | | Representative in Congress | | |
|--------------------------|-------------------|-----------------------|------------------|------------------------|--------------------|-----------------|-----------------|-----------------------------|--------------------|------------------|--------------------|-----------------|----------------------------|---------------------|-----------------|
| Sprey Republican | Loveland Democrat | Countryman Republican | Plummer Democrat | Ropes Republican | Tallman Republican | Conway Democrat | Vaughn Democrat | Larson Republican | Mahoney Republican | Smith Republican | Hullinger Democrat | Messer Democrat | Shepherd Democrat | Dolliver Republican | Wilcox Democrat |
| 72 | 35 | 78 | 25 | 73 | 70 | 24 | 26 | 75 | 73 | 70 | 26 | 25 | 27 | 77 | 28 |
| 28 | 26 | 33 | 21 | 31 | 32 | 21 | 21 | 32 | 33 | 31 | 21 | 20 | 20 | 29 | 27 |
| 58 | 59 | 93 | 45 | 61 | 62 | 41 | 45 | 64 | 64 | 60 | 40 | 43 | 44 | 60 | 52 |
| 187 | 277 | 194 | 251 | 170 | 173 | 260 | 261 | 159 | 187 | 178 | 242 | 247 | 253 | 192 | 248 |
| 631 | 454 | 663 | 391 | 608 | 607 | 403 | 400 | 647 | 621 | 607 | 373 | 384 | 387 | 666 | 406 |
| 528 | 242 | 563 | 197 | 534 | 524 | 213 | 212 | 547 | 535 | 526 | 202 | 205 | 208 | 560 | 209 |
| 316 | 445 | 342 | 393 | 313 | 310 | 396 | 379 | 337 | 323 | 308 | 372 | 375 | 387 | 334 | 399 |
| 235 | 198 | 243 | 175 | 224 | 224 | 176 | 165 | 237 | 229 | 221 | 158 | 160 | 164 | 238 | 166 |
| 44 | 63 | 47 | 56 | 44 | 42 | 60 | 59 | 46 | 45 | 44 | 53 | 57 | 58 | 45 | 56 |
| 72 | 118 | 82 | 94 | 65 | 67 | 94 | 92 | 80 | 72 | 70 | 86 | 89 | 90 | 86 | 89 |
| 138 | 167 | 148 | 142 | 135 | 137 | 150 | 146 | 160 | 146 | 139 | 133 | 142 | 150 | 154 | 150 |
| 59 | 110 | 65 | 92 | 58 | 56 | 92 | 95 | 66 | 60 | 58 | 90 | 89 | 91 | 68 | 98 |
| 319 | 497 | 317 | 471 | 294 | 300 | 464 | 468 | 308 | 299 | 291 | 468 | 462 | 468 | 309 | 454 |
| 6 | 48 | 7 | 44 | 6 | 7 | 44 | 45 | 8 | 8 | 7 | 41 | 43 | 43 | 10 | 43 |
| 75 | 92 | 83 | 74 | 73 | 74 | 75 | 72 | 82 | 74 | 75 | 77 | 75 | 73 | 79 | 73 |
| 159 | 97 | 178 | 58 | 153 | 159 | 67 | 59 | 169 | 166 | 156 | 69 | 63 | 63 | 183 | 63 |
| 69 | 84 | 74 | 72 | 65 | 65 | 76 | 73 | 67 | 66 | 63 | 72 | 72 | 77 | 69 | 73 |
| 11 | 16 | 11 | 12 | 10 | 10 | 11 | 11 | 8 | 9 | 7 | 12 | 13 | 16 | 12 | 13 |
| 96 | 87 | 115 | 61 | 101 | 101 | 69 | 68 | 109 | 104 | 101 | 67 | 64 | 65 | 115 | 60 |
| 48 | 59 | 54 | 44 | 43 | 46 | 42 | 46 | 46 | 43 | 40 | 46 | 48 | 50 | 46 | 48 |
| 73 | 70 | 80 | 56 | 88 | 67 | 59 | 57 | 79 | 70 | 74 | 53 | 60 | 53 | 83 | 55 |
| 8 | 29 | 8 | 25 | 5 | 4 | 31 | 27 | 8 | 7 | 4 | 22 | 24 | 26 | 5 | 30 |
| 393 | 213 | 400 | 178 | 367 | 366 | 182 | 179 | 397 | 399 | 375 | 171 | 169 | 176 | 438 | 161 |
| 96 | 43 | 101 | 33 | 94 | 95 | 35 | 34 | 99 | 97 | 95 | 31 | 33 | 32 | 96 | 38 |
| 75 | 89 | 76 | 77 | 76 | 71 | 75 | 71 | 83 | 74 | 66 | 75 | 74 | 78 | 95 | 72 |
| 77 | 90 | 79 | 80 | 77 | 77 | 78 | 78 | 82 | 84 | 78 | 76 | 75 | 75 | 80 | 79 |
| 35 | 25 | 39 | 18 | 34 | 33 | 18 | 20 | 30 | 30 | 29 | 21 | 21 | 22 | 39 | 19 |
| 3,899 | 3,733 | 4,146 | 3,185 | 3,782 | 3,779 | 3,256 | 3,209 | 4,056 | 3,918 | 3,773 | 3,097 | 3,132 | 3,196 | 4,183 | 3,209 |

COUNTY

| | | | | | | | | | | | | | | | |
|-------|-------|-------|-------|-------|-------|-------|-------|-------|-------|-------|-------|-------|-------|-------|-------|
| 21 | 39 | 21 | 35 | 22 | 19 | 31 | 32 | 25 | 22 | 21 | 32 | 31 | 31 | 27 | 26 |
| 34 | 28 | 33 | 25 | 33 | 33 | 26 | 23 | 37 | 33 | 34 | 24 | 25 | 22 | 32 | 26 |
| 83 | 67 | 93 | 52 | 79 | 82 | 54 | 53 | 87 | 88 | 81 | 50 | 51 | 52 | 93 | 50 |
| 44 | 39 | 46 | 29 | 44 | 39 | 29 | 32 | 48 | 47 | 43 | 27 | 30 | 32 | 55 | 26 |
| 71 | 90 | 75 | 65 | 67 | 67 | 65 | 68 | 77 | 81 | 67 | 65 | 69 | 61 | 86 | 65 |
| 58 | 42 | 61 | 34 | 55 | 56 | 34 | 31 | 60 | 62 | 56 | 29 | 27 | 29 | 68 | 31 |
| 173 | 126 | 168 | 105 | 164 | 160 | 101 | 94 | 173 | 165 | 159 | 99 | 90 | 91 | 201 | 94 |
| 53 | 42 | 53 | 37 | 55 | 54 | 32 | 31 | 53 | 56 | 55 | 32 | 33 | 32 | 64 | 27 |
| 50 | 63 | 53 | 50 | 46 | 47 | 50 | 52 | 56 | 48 | 44 | 45 | 60 | 49 | 52 | 51 |
| 42 | 61 | 38 | 59 | 34 | 34 | 55 | 54 | 44 | 38 | 34 | 52 | 50 | 55 | 49 | 48 |
| 60 | 62 | 68 | 38 | 64 | 62 | 40 | 36 | 67 | 69 | 63 | 37 | 33 | 35 | 74 | 39 |
| 55 | 43 | 59 | 30 | 60 | 54 | 32 | 31 | 65 | 62 | 62 | 29 | 29 | 30 | 64 | 30 |
| 36 | 32 | 36 | 28 | 32 | 32 | 26 | 24 | 34 | 31 | 32 | 23 | 25 | 24 | 39 | 24 |
| 144 | 93 | 166 | 62 | 143 | 140 | 65 | 64 | 146 | 145 | 136 | 70 | 65 | 69 | 162 | 66 |
| 206 | 114 | 210 | 90 | 208 | 203 | 80 | 78 | 221 | 207 | 202 | 75 | 73 | 79 | 221 | 87 |
| 158 | 87 | 158 | 74 | 148 | 154 | 70 | 65 | 161 | 150 | 150 | 66 | 68 | 68 | 161 | 64 |
| 306 | 179 | 316 | 155 | 293 | 293 | 160 | 156 | 320 | 307 | 291 | 149 | 146 | 149 | 326 | 148 |
| 185 | 116 | 198 | 101 | 184 | 184 | 95 | 97 | 190 | 195 | 190 | 97 | 92 | 92 | 218 | 90 |
| 209 | 128 | 226 | 102 | 207 | 208 | 103 | 97 | 224 | 220 | 206 | 94 | 93 | 99 | 237 | 98 |
| 38 | 64 | 37 | 56 | 33 | 30 | 55 | 56 | 37 | 33 | 33 | 55 | 58 | 59 | 50 | 44 |
| 325 | 232 | 343 | 206 | 309 | 322 | 202 | 197 | 339 | 345 | 321 | 192 | 184 | 184 | 374 | 185 |
| 61 | 56 | 57 | 46 | 60 | 60 | 44 | 41 | 61 | 60 | 59 | 44 | 41 | 43 | 71 | 44 |
| 32 | 59 | 33 | 49 | 31 | 29 | 49 | 44 | 37 | 33 | 32 | 41 | 41 | 42 | 36 | 45 |
| 2,435 | 1,852 | 2,548 | 1,529 | 2,371 | 2,362 | 1,498 | 1,456 | 2,562 | 2,498 | 2,368 | 1,427 | 1,402 | 1,427 | 2,769 | 1,408 |

COUNTY

| | | | | | | | | | | | | | | | |
|-----|-----|-----|-----|-----|-----|-----|-----|-----|-----|-----|-----|-----|-----|-----|-----|
| 132 | 72 | 136 | 59 | 128 | 129 | 55 | 55 | 129 | 124 | 122 | 56 | 58 | 60 | 143 | 58 |
| 98 | 100 | 97 | 90 | 98 | 97 | 84 | 80 | 100 | 93 | 92 | 82 | 79 | 83 | 110 | 77 |
| 36 | 178 | 32 | 166 | 31 | 25 | 157 | 154 | 28 | 30 | 26 | 159 | 156 | 159 | 62 | 140 |
| 68 | 212 | 53 | 215 | 50 | 46 | 212 | 209 | 54 | 49 | 45 | 204 | 201 | 208 | 76 | 185 |
| 67 | 66 | 68 | 55 | 62 | 62 | 55 | 54 | 64 | 64 | 64 | 64 | 50 | 57 | 63 | 72 |
| 156 | 246 | 160 | 229 | 149 | 139 | 218 | 215 | 154 | 149 | 147 | 217 | 209 | 217 | 190 | 203 |
| 66 | 182 | 64 | 177 | 62 | 63 | 173 | 163 | 71 | 69 | 64 | 162 | 158 | 166 | 80 | 150 |
| 220 | 282 | 221 | 270 | 214 | 209 | 259 | 244 | 234 | 223 | 222 | 241 | 247 | 251 | 244 | 254 |
| 521 | 596 | 526 | 505 | 521 | 453 | 544 | 520 | 528 | 498 | 493 | 528 | 527 | 526 | 598 | 508 |
| 70 | 262 | 68 | 249 | 61 | 63 | 248 | 243 | 83 | 70 | 64 | 207 | 225 | 231 | 104 | 225 |

Sixth District

CARROLL

| PRECINCTS | U. S. Senator | | Governor | | Lieutenant Governor | | Secretary of State | | Auditor of State | | Treasurer of State | |
|-----------------|------------------|-------------------|------------------|------------------|---------------------|-------------------|---------------------|----------------|------------------|-----------------|-----------------------|-----------------|
| | Marin Republican | Gillette Democrat | Hoegh Republican | Herring Democrat | Elchon Republican | Rawlings Democrat | Synhorst Republican | Davey Democrat | Akers Republican | Weddle Democrat | Abrahamson Republican | Hansen Democrat |
| Carroll No. 4 | 112 | 298 | 100 | 310 | 79 | 290 | 94 | 274 | 90 | 272 | 79 | 313 |
| Grant | 84 | 107 | 89 | 104 | 71 | 91 | 84 | 86 | 77 | 87 | 71 | 106 |
| Glidden No. 1 | 307 | 183 | 315 | 183 | 312 | 134 | 322 | 128 | 323 | 121 | 302 | 149 |
| Glidden No. 2 | 60 | 60 | 66 | 59 | 59 | 52 | 66 | 46 | 62 | 48 | 61 | 51 |
| Richland | 82 | 62 | 83 | 64 | 81 | 48 | 92 | 43 | 90 | 45 | 85 | 55 |
| Pleasant Valley | 42 | 176 | 37 | 180 | 28 | 162 | 37 | 154 | 34 | 151 | 40 | 173 |
| Roselle No. 1 | 40 | 120 | 40 | 118 | 35 | 93 | 43 | 84 | 40 | 84 | 39 | 110 |
| Roselle No. 2 | 41 | 124 | 45 | 119 | 27 | 100 | 35 | 95 | 36 | 93 | 31 | 117 |
| Washington | 50 | 100 | 54 | 97 | 47 | 76 | 56 | 67 | 57 | 62 | 47 | 81 |
| Ewolddt | 35 | 81 | 38 | 77 | 34 | 71 | 42 | 64 | 43 | 59 | 35 | 77 |
| Warren | 290 | 333 | 283 | 336 | 278 | 311 | 308 | 284 | 290 | 288 | 269 | 338 |
| Eden | 84 | 221 | 87 | 219 | 83 | 187 | 93 | 171 | 85 | 176 | 75 | 214 |
| Newton | 70 | 228 | 88 | 219 | 66 | 199 | 72 | 197 | 66 | 194 | 78 | 225 |
| Union | 446 | 353 | 488 | 328 | 455 | 295 | 477 | 283 | 454 | 302 | 451 | 336 |
| Total | 3,264 | 4,838 | 3,321 | 4,849 | 3,029 | 4,219 | 3,331 | 3,896 | 3,187 | 3,988 | 3,021 | 4,704 |

CRAWFORD

| | | | | | | | | | | | | |
|-----------------------|-------|-------|-------|-------|-------|-------|-------|-------|-------|-------|-------|-------|
| Ariou | 25 | 36 | 21 | 38 | 26 | 29 | 23 | 32 | 27 | 27 | 26 | 29 |
| Boyer Twp. | 55 | 51 | 51 | 55 | 54 | 46 | 58 | 43 | 62 | 38 | 57 | 42 |
| Charter Oak | 176 | 239 | 152 | 263 | 167 | 224 | 184 | 192 | 185 | 186 | 179 | 202 |
| Deloit | 46 | 49 | 38 | 57 | 40 | 48 | 41 | 46 | 41 | 46 | 43 | 47 |
| Denison City—1st Ward | 250 | 204 | 187 | 274 | 227 | 198 | 251 | 179 | 249 | 169 | 235 | 185 |
| 2nd Ward | 163 | 212 | 125 | 257 | 136 | 198 | 154 | 181 | 153 | 174 | 153 | 179 |
| 3rd Ward | 379 | 325 | 315 | 402 | 351 | 300 | 379 | 269 | 382 | 266 | 377 | 277 |
| Denison Twp. | 32 | 73 | 36 | 74 | 34 | 59 | 43 | 49 | 42 | 51 | 36 | 66 |
| East Boyer Twp. | 42 | 73 | 25 | 89 | 40 | 62 | 52 | 50 | 52 | 52 | 48 | 58 |
| Goodrich Twp. | 44 | 52 | 23 | 77 | 28 | 50 | 42 | 42 | 42 | 37 | 40 | 46 |
| Hanover Twp. | 51 | 90 | 34 | 108 | 38 | 79 | 42 | 70 | 46 | 65 | 43 | 79 |
| Hayes Twp. | 39 | 85 | 31 | 95 | 33 | 78 | 44 | 70 | 44 | 67 | 36 | 74 |
| Iowa Twp. | 70 | 96 | 75 | 97 | 71 | 81 | 81 | 77 | 74 | 76 | 70 | 90 |
| Jackson Twp. | 40 | 78 | 29 | 89 | 37 | 76 | 42 | 72 | 43 | 72 | 38 | 78 |
| Kiron | 117 | 80 | 107 | 88 | 117 | 69 | 139 | 48 | 136 | 52 | 130 | 57 |
| Milford Twp. | 39 | 40 | 31 | 49 | 38 | 37 | 42 | 35 | 43 | 34 | 39 | 38 |
| Morgan Twp. | 32 | 82 | 26 | 90 | 33 | 57 | 39 | 50 | 44 | 46 | 42 | 53 |
| Nishnabotwy Twp. | 266 | 233 | 258 | 258 | 264 | 212 | 289 | 192 | 301 | 180 | 282 | 196 |
| Paradise Twp. | 38 | 60 | 31 | 70 | 37 | 57 | 41 | 52 | 39 | 50 | 40 | 52 |
| Ricketts | 26 | 69 | 21 | 81 | 22 | 57 | 26 | 52 | 27 | 48 | 28 | 52 |
| Schleswig | 142 | 208 | 116 | 233 | 131 | 159 | 163 | 128 | 149 | 124 | 139 | 154 |
| Soldier Twp. | 39 | 58 | 36 | 57 | 31 | 50 | 40 | 43 | 36 | 42 | 40 | 41 |
| Stockholm Twp. | 59 | 90 | 42 | 106 | 59 | 85 | 63 | 76 | 66 | 72 | 67 | 76 |
| Union Twp. | 126 | 121 | 116 | 127 | 134 | 107 | 131 | 98 | 129 | 98 | 126 | 104 |
| Vail | 58 | 170 | 57 | 175 | 61 | 152 | 65 | 149 | 65 | 147 | 68 | 151 |
| Washington Twp. | 53 | 88 | 57 | 83 | 50 | 82 | 52 | 78 | 54 | 76 | 53 | 77 |
| Westside | 97 | 100 | 87 | 108 | 95 | 88 | 111 | 68 | 107 | 67 | 101 | 74 |
| Willow Twp. | 42 | 58 | 34 | 68 | 36 | 46 | 45 | 44 | 43 | 41 | 43 | 45 |
| Total | 2,546 | 3,115 | 2,161 | 3,563 | 2,390 | 2,784 | 2,682 | 2,485 | 2,681 | 2,408 | 2,575 | 2,613 |

EMMET

| | | | | | | | | | | | | |
|-----------------------|-------|-------|-------|-------|-------|-------|-------|-------|-------|-------|-------|-------|
| Armstrong Grove Twp. | 297 | 235 | 296 | 234 | 300 | 198 | 302 | 199 | 305 | 190 | 303 | 192 |
| Center Twp. | 94 | 86 | 97 | 121 | 97 | 72 | 99 | 68 | 98 | 67 | 97 | 71 |
| Denmark Twp. | 221 | 191 | 239 | 163 | 239 | 138 | 250 | 126 | 240 | 129 | 220 | 174 |
| Ellsworth Twp. | 81 | 43 | 71 | 53 | 75 | 43 | 80 | 37 | 77 | 38 | 80 | 35 |
| Emmet Twp. | 56 | 45 | 54 | 47 | 55 | 41 | 51 | 36 | 51 | 38 | 55 | 38 |
| Estherville Twp. | 124 | 82 | 128 | 60 | 115 | 55 | 121 | 63 | 117 | 52 | 117 | 52 |
| Estherville—1st Ward | 444 | 322 | 435 | 334 | 434 | 283 | 444 | 270 | 447 | 262 | 445 | 267 |
| 2nd Ward | 819 | 437 | 772 | 458 | 790 | 381 | 831 | 341 | 809 | 352 | 801 | 351 |
| 3rd Ward | 467 | 315 | 451 | 335 | 445 | 286 | 458 | 271 | 449 | 270 | 454 | 281 |
| High Lake Twp. | 100 | 52 | 98 | 53 | 98 | 44 | 105 | 36 | 103 | 33 | 99 | 40 |
| Iowa Lake Twp. | 56 | 38 | 60 | 37 | 58 | 26 | 60 | 24 | 60 | 23 | 58 | 28 |
| Jack Creek Twp. | 57 | 56 | 63 | 55 | 60 | 47 | 60 | 45 | 62 | 44 | 62 | 47 |
| Lincoln Twp. | 86 | 58 | 85 | 59 | 81 | 51 | 89 | 46 | 89 | 46 | 94 | 46 |
| Swan Lake Twp. | 74 | 52 | 89 | 42 | 82 | 34 | 83 | 31 | 82 | 31 | 77 | 36 |
| Twelve Mile Lake Twp. | 73 | 50 | 78 | 54 | 78 | 47 | 81 | 43 | 84 | 42 | 79 | 48 |
| Wallingford Prec. | 83 | 25 | 86 | 22 | 70 | 21 | 75 | 15 | 73 | 16 | 74 | 17 |
| Total | 3,132 | 2,067 | 3,102 | 2,127 | 3,077 | 1,787 | 3,189 | 1,641 | 3,146 | 1,633 | 3,115 | 1,722 |

COUNTY—Continued

| Secretary of Agriculture | | Attorney General | | Commerce Commissioners | | | | Judges of the Supreme Court | | | | | | Representative in Congress | |
|--------------------------|------------------|-----------------------|------------------|------------------------|--------------------|-----------------|-----------------|-----------------------------|----------------------|------------------|--------------------|-----------------|-------------------|----------------------------|-----------------|
| Spoy Republican | Loyland Democrat | Countryman Republican | Plummer Democrat | Ropes Republican | Tallman Republican | Conway Democrat | Vaughn Democrat | Larson Republican | Multroney Republican | Smith Republican | Hullinger Democrat | Messer Democrat | Shepherd Democrat | Dolliver Republican | Wilcox Democrat |
| 81 | 291 | 80 | 277 | 71 | 70 | 271 | 267 | 86 | 87 | 78 | 257 | 265 | 267 | 125 | 245 |
| 84 | 95 | 73 | 87 | 74 | 72 | 86 | 85 | 78 | 72 | 69 | 83 | 81 | 82 | 86 | 80 |
| 301 | 162 | 325 | 120 | 308 | 309 | 128 | 123 | 328 | 313 | 306 | 114 | 121 | 116 | 342 | 113 |
| 65 | 51 | 64 | 48 | 58 | 61 | 48 | 45 | 63 | 62 | 59 | 43 | 44 | 45 | 63 | 51 |
| 81 | 58 | 88 | 42 | 86 | 82 | 45 | 44 | 89 | 87 | 85 | 43 | 44 | 45 | 90 | 46 |
| 35 | 155 | 29 | 154 | 27 | 25 | 143 | 142 | 29 | 27 | 24 | 137 | 143 | 142 | 48 | 132 |
| 41 | 100 | 34 | 84 | 34 | 35 | 81 | 80 | 39 | 37 | 36 | 80 | 81 | 82 | 60 | 73 |
| 33 | 111 | 26 | 100 | 28 | 53 | 101 | 92 | 27 | 29 | 27 | 94 | 94 | 95 | 50 | 84 |
| 46 | 88 | 48 | 73 | 42 | 47 | 68 | 65 | 47 | 43 | 44 | 67 | 66 | 68 | 65 | 61 |
| 34 | 76 | 36 | 69 | 35 | 33 | 64 | 64 | 43 | 36 | 31 | 61 | 62 | 62 | 46 | 59 |
| 277 | 319 | 274 | 305 | 274 | 275 | 290 | 276 | 282 | 278 | 277 | 274 | 276 | 274 | 306 | 267 |
| 95 | 183 | 90 | 172 | 76 | 76 | 178 | 169 | 82 | 82 | 81 | 172 | 166 | 169 | 112 | 156 |
| 72 | 212 | 67 | 196 | 64 | 55 | 195 | 193 | 73 | 63 | 63 | 182 | 181 | 184 | 96 | 167 |
| 456 | 324 | 467 | 288 | 449 | 452 | 285 | 276 | 471 | 457 | 456 | 275 | 276 | 271 | 485 | 284 |
| 3,133 | 4,411 | 3,116 | 4,027 | 3,002 | 2,931 | 3,978 | 3,858 | 3,180 | 3,042 | 2,975 | 3,788 | 3,807 | 3,856 | 3,653 | 3,665 |

COUNTY

| | | | | | | | | | | | | | | | |
|-------|-------|-------|-------|-------|-------|-------|-------|-------|-------|-------|-------|-------|-------|-------|-------|
| 23 | 33 | 27 | 28 | 21 | 21 | 25 | 26 | 27 | 24 | 25 | 23 | 25 | 28 | 32 | 22 |
| 58 | 47 | 60 | 39 | 58 | 53 | 41 | 42 | 60 | 57 | 57 | 38 | 39 | 38 | 57 | 40 |
| 175 | 204 | 175 | 191 | 175 | 158 | 192 | 178 | 176 | 179 | 176 | 174 | 173 | 182 | 198 | 161 |
| 43 | 44 | 42 | 45 | 39 | 40 | 45 | 44 | 42 | 43 | 42 | 42 | 43 | 43 | 47 | 36 |
| 251 | 179 | 242 | 165 | 243 | 231 | 159 | 154 | 256 | 243 | 237 | 154 | 149 | 155 | 243 | 153 |
| 158 | 183 | 147 | 181 | 138 | 133 | 174 | 168 | 148 | 143 | 140 | 163 | 167 | 164 | 162 | 156 |
| 384 | 284 | 383 | 261 | 373 | 366 | 254 | 240 | 399 | 381 | 377 | 231 | 247 | 238 | 409 | 213 |
| 38 | 62 | 38 | 51 | 33 | 35 | 59 | 54 | 34 | 37 | 33 | 51 | 51 | 55 | 42 | 52 |
| 46 | 65 | 49 | 55 | 46 | 48 | 51 | 50 | 52 | 44 | 46 | 48 | 50 | 49 | 55 | 50 |
| 36 | 49 | 38 | 43 | 35 | 31 | 42 | 41 | 30 | 31 | 28 | 41 | 41 | 46 | 37 | 41 |
| 42 | 86 | 44 | 70 | 44 | 38 | 65 | 65 | 50 | 42 | 42 | 62 | 69 | 66 | 64 | 58 |
| 37 | 80 | 37 | 76 | 34 | 33 | 69 | 67 | 43 | 37 | 33 | 72 | 67 | 70 | 48 | 63 |
| 74 | 89 | 78 | 69 | 76 | 75 | 72 | 74 | 79 | 74 | 74 | 71 | 71 | 75 | 84 | 60 |
| 36 | 78 | 36 | 78 | 39 | 37 | 72 | 72 | 43 | 39 | 41 | 69 | 74 | 70 | 47 | 65 |
| 136 | 61 | 135 | 51 | 127 | 123 | 49 | 48 | 135 | 124 | 126 | 42 | 45 | 44 | 142 | 40 |
| 38 | 40 | 39 | 37 | 39 | 37 | 34 | 35 | 40 | 40 | 37 | 30 | 30 | 32 | 38 | 33 |
| 34 | 71 | 38 | 44 | 35 | 31 | 38 | 41 | 37 | 34 | 34 | 42 | 42 | 46 | 52 | 38 |
| 284 | 207 | 281 | 199 | 290 | 288 | 172 | 175 | 390 | 278 | 278 | 180 | 184 | 184 | 306 | 161 |
| 39 | 60 | 41 | 49 | 42 | 36 | 49 | 49 | 44 | 39 | 38 | 46 | 49 | 49 | 42 | 47 |
| 34 | 52 | 24 | 52 | 29 | 24 | 48 | 50 | 23 | 26 | 22 | 49 | 49 | 51 | 34 | 42 |
| 142 | 167 | 142 | 128 | 139 | 131 | 120 | 111 | 155 | 138 | 124 | 105 | 109 | 117 | 170 | 90 |
| 42 | 46 | 32 | 45 | 36 | 33 | 40 | 48 | 40 | 35 | 32 | 37 | 45 | 41 | 47 | 32 |
| 60 | 82 | 66 | 70 | 67 | 66 | 69 | 67 | 68 | 68 | 62 | 71 | 68 | 71 | 75 | 61 |
| 127 | 105 | 136 | 99 | 129 | 126 | 95 | 95 | 140 | 129 | 127 | 88 | 86 | 95 | 145 | 86 |
| 68 | 149 | 55 | 146 | 64 | 63 | 143 | 139 | 75 | 71 | 69 | 132 | 135 | 133 | 77 | 127 |
| 56 | 79 | 53 | 75 | 52 | 52 | 73 | 69 | 52 | 47 | 50 | 72 | 73 | 72 | 55 | 69 |
| 105 | 79 | 97 | 76 | 93 | 90 | 67 | 69 | 101 | 95 | 93 | 69 | 68 | 68 | 104 | 63 |
| 43 | 49 | 44 | 37 | 42 | 40 | 39 | 39 | 43 | 41 | 41 | 39 | 41 | 39 | 47 | 35 |
| 2,609 | 2,730 | 2,579 | 2,460 | 2,538 | 2,439 | 2,356 | 2,306 | 2,782 | 2,539 | 2,483 | 2,241 | 2,290 | 2,316 | 2,859 | 2,089 |

COUNTY

| | | | | | | | | | | | | | | | |
|-------|-------|-------|-------|-------|-------|-------|-------|-------|-------|-------|-------|-------|-------|-------|-------|
| 286 | 216 | 288 | 199 | 282 | 288 | 196 | 190 | 292 | 293 | 288 | 186 | 184 | 186 | 330 | 182 |
| 89 | 87 | 92 | 69 | 94 | 87 | 64 | 67 | 97 | 90 | 90 | 62 | 63 | 62 | 108 | 60 |
| 231 | 153 | 228 | 133 | 220 | 217 | 130 | 127 | 235 | 220 | 216 | 129 | 130 | 133 | 284 | 150 |
| 72 | 44 | 76 | 37 | 77 | 74 | 33 | 34 | 78 | 74 | 74 | 33 | 35 | 35 | 84 | 37 |
| 46 | 47 | 52 | 40 | 52 | 49 | 38 | 36 | 35 | 50 | 51 | 37 | 38 | 35 | 60 | 35 |
| 112 | 62 | 112 | 51 | 108 | 109 | 52 | 49 | 116 | 108 | 109 | 49 | 50 | 50 | 125 | 50 |
| 434 | 285 | 442 | 267 | 430 | 424 | 257 | 260 | 432 | 432 | 424 | 249 | 245 | 248 | 458 | 246 |
| 764 | 392 | 793 | 356 | 774 | 764 | 352 | 333 | 817 | 787 | 765 | 328 | 329 | 272 | 844 | 307 |
| 433 | 296 | 450 | 267 | 440 | 434 | 265 | 267 | 448 | 429 | 421 | 249 | 250 | 259 | 477 | 251 |
| 93 | 48 | 100 | 34 | 96 | 97 | 34 | 33 | 104 | 97 | 97 | 35 | 36 | 35 | 105 | 36 |
| 55 | 35 | 54 | 24 | 52 | 54 | 28 | 26 | 54 | 54 | 52 | 22 | 25 | 25 | 67 | 21 |
| 58 | 58 | 49 | 45 | 54 | 57 | 46 | 43 | 63 | 56 | 57 | 40 | 43 | 43 | 66 | 42 |
| 85 | 52 | 87 | 47 | 84 | 82 | 48 | 49 | 88 | 84 | 82 | 49 | 48 | 50 | 92 | 47 |
| 78 | 35 | 78 | 35 | 79 | 78 | 31 | 29 | 82 | 76 | 79 | 31 | 31 | 32 | 92 | 26 |
| 72 | 54 | 80 | 43 | 80 | 80 | 44 | 45 | 82 | 79 | 80 | 44 | 42 | 42 | 86 | 41 |
| 71 | 20 | 72 | 17 | 74 | 72 | 16 | 15 | 78 | 74 | 72 | 16 | 15 | 15 | 79 | 14 |
| 2,979 | 1,884 | 3,053 | 1,654 | 2,996 | 2,966 | 1,634 | 1,603 | 3,101 | 3,003 | 2,947 | 1,559 | 1,564 | 1,522 | 3,337 | 1,503 |

Sixth District

GREENE

| PRECINCTS | U. S. Senator | | Governor | | Lieutenant Governor | | Secretary of State | | Auditor of State | | Treasurer of State | |
|--------------------|---------------|----------|------------|----------|---------------------|----------|--------------------|----------|------------------|----------|--------------------|----------|
| | Martin | Gillette | Hough | Herring | Elthox | Rawlings | Sydnor | Davey | Akers | Weddle | Abrahamson | Hansen |
| | Republican | Democrat | Republican | Democrat | Republican | Democrat | Republican | Democrat | Republican | Democrat | Republican | Democrat |
| Bristol | 80 | 102 | 89 | 95 | 80 | 80 | 87 | 76 | 87 | 75 | 87 | 79 |
| Cedar | 49 | 78 | 51 | 75 | 50 | 73 | 52 | 72 | 53 | 68 | 50 | 72 |
| Dawson | 52 | 58 | 57 | 62 | 53 | 52 | 59 | 47 | 55 | 48 | 53 | 54 |
| Franklin | 64 | 60 | 73 | 53 | 69 | 49 | 71 | 46 | 73 | 41 | 74 | 42 |
| Grant | 59 | 50 | 64 | 47 | 65 | 38 | 66 | 39 | 71 | 36 | 68 | 39 |
| Greenbrier | 70 | 49 | 87 | 37 | 80 | 37 | 83 | 38 | 83 | 34 | 86 | 34 |
| Hardin | 54 | 50 | 68 | 48 | 57 | 36 | 61 | 34 | 57 | 37 | 61 | 37 |
| Highland | 172 | 168 | 184 | 156 | 171 | 136 | 182 | 125 | 179 | 122 | 174 | 135 |
| Jackson | 57 | 78 | 76 | 66 | 76 | 55 | 73 | 62 | 70 | 57 | 71 | 63 |
| Jefferson—1st Ward | 326 | 202 | 330 | 220 | 312 | 164 | 338 | 150 | 343 | 140 | 335 | 165 |
| 2nd Ward | 240 | 186 | 242 | 193 | 240 | 156 | 265 | 146 | 260 | 139 | 250 | 148 |
| 3rd Ward | 412 | 234 | 446 | 235 | 442 | 186 | 466 | 162 | 451 | 167 | 457 | 175 |
| Junction No. 1 | 200 | 172 | 212 | 165 | 208 | 148 | 220 | 140 | 224 | 130 | 213 | 142 |
| Junction No. 2 | 61 | 49 | 58 | 57 | 64 | 45 | 60 | 39 | 71 | 35 | 68 | 38 |
| Junction No. 3 | 47 | 34 | 48 | 32 | 47 | 21 | 54 | 20 | 50 | 21 | 49 | 22 |
| Keudrick | 52 | 72 | 61 | 66 | 53 | 61 | 50 | 63 | 49 | 64 | 51 | 67 |
| Paton | 172 | 119 | 202 | 91 | 183 | 78 | 190 | 75 | 189 | 71 | 197 | 71 |
| Scranton | 287 | 145 | 294 | 136 | 289 | 110 | 308 | 93 | 297 | 93 | 286 | 112 |
| Washington | 123 | 161 | 132 | 145 | 128 | 119 | 136 | 117 | 131 | 121 | 135 | 123 |
| Willow | 62 | 59 | 68 | 55 | 66 | 49 | 67 | 46 | 66 | 47 | 64 | 50 |
| Total | 2,619 | 2,116 | 2,835 | 2,034 | 2,732 | 1,695 | 2,887 | 1,590 | 2,848 | 1,545 | 2,829 | 1,658 |

HAMILTON

| | | | | | | | | | | | | |
|-----------------------|-------|-------|-------|-------|-------|-------|-------|-------|-------|-------|-------|-------|
| Blairsburg Twp | 85 | 100 | 97 | 90 | 95 | 81 | 94 | 83 | 96 | 82 | 97 | 81 |
| Cass Twp | 97 | 74 | 98 | 74 | 92 | 58 | 93 | 58 | 94 | 67 | 96 | 57 |
| Clear Lake Twp | 182 | 111 | 192 | 103 | 188 | 86 | 193 | 84 | 193 | 83 | 197 | 86 |
| Ellsworth Twp | 121 | 103 | 134 | 91 | 133 | 89 | 143 | 65 | 141 | 64 | 144 | 66 |
| Freedom Twp | 52 | 72 | 63 | 64 | 64 | 55 | 74 | 51 | 70 | 52 | 69 | 52 |
| Fremont Twp | 59 | 69 | 68 | 63 | 70 | 49 | 69 | 53 | 67 | 51 | 68 | 54 |
| Hamilton Twp | 85 | 78 | 91 | 74 | 88 | 63 | 90 | 60 | 89 | 58 | 90 | 58 |
| Independence Twp | 119 | 95 | 117 | 97 | 114 | 81 | 117 | 82 | 114 | 80 | 116 | 82 |
| Liberty Twp | 98 | 49 | 100 | 48 | 96 | 40 | 108 | 36 | 105 | 35 | 100 | 34 |
| Lincoln Twp | 192 | 123 | 205 | 110 | 204 | 95 | 210 | 91 | 209 | 87 | 210 | 88 |
| Lyon Twp | 299 | 222 | 324 | 205 | 306 | 176 | 320 | 165 | 320 | 163 | 315 | 167 |
| Marion Twp | 218 | 120 | 227 | 118 | 224 | 102 | 227 | 99 | 228 | 100 | 229 | 99 |
| Rose Grove Twp | 54 | 37 | 60 | 32 | 58 | 28 | 57 | 28 | 62 | 25 | 58 | 28 |
| Scott Twp | 69 | 98 | 75 | 94 | 74 | 83 | 76 | 86 | 77 | 79 | 75 | 83 |
| Webster Twp | 37 | 63 | 40 | 61 | 41 | 56 | 42 | 53 | 42 | 53 | 43 | 52 |
| Williams Twp | 131 | 99 | 126 | 110 | 120 | 96 | 131 | 91 | 131 | 91 | 124 | 91 |
| Webster City—1st Ward | 156 | 130 | 157 | 133 | 149 | 123 | 163 | 113 | 165 | 108 | 162 | 112 |
| 2nd Ward | 301 | 179 | 283 | 200 | 291 | 167 | 301 | 159 | 303 | 152 | 303 | 157 |
| 3rd Ward | 647 | 328 | 613 | 366 | 634 | 289 | 663 | 269 | 659 | 260 | 665 | 264 |
| 4th Ward | 396 | 291 | 395 | 297 | 393 | 284 | 408 | 267 | 406 | 249 | 394 | 262 |
| 5th Ward | 42 | 48 | 45 | 45 | 42 | 40 | 44 | 38 | 45 | 37 | 46 | 39 |
| Total | 3,440 | 2,489 | 3,510 | 2,475 | 3,476 | 2,101 | 3,623 | 2,019 | 3,618 | 1,966 | 3,600 | 2,011 |

HANCOCK

| | | | | | | | | | | | | |
|----------------------|-------|-------|-------|-------|-------|-------|-------|-------|-------|-------|-------|-------|
| Ellington | 114 | 73 | 118 | 68 | 132 | 58 | 112 | 66 | 113 | 62 | 115 | 62 |
| Madison | 98 | 116 | 101 | 113 | 99 | 111 | 97 | 108 | 100 | 106 | 101 | 109 |
| Corstat | 134 | 143 | 139 | 139 | 150 | 125 | 136 | 122 | 138 | 119 | 138 | 121 |
| Bragham | 131 | 80 | 120 | 88 | 132 | 69 | 133 | 64 | 131 | 65 | 127 | 70 |
| Orthel | 83 | 65 | 83 | 67 | 84 | 55 | 88 | 54 | 87 | 53 | 89 | 52 |
| Britt | 553 | 356 | 559 | 347 | 557 | 310 | 563 | 304 | 562 | 281 | 554 | 288 |
| Garfield | 86 | 98 | 75 | 110 | 85 | 85 | 84 | 80 | 84 | 80 | 84 | 83 |
| Concord | 595 | 324 | 576 | 335 | 632 | 252 | 612 | 252 | 619 | 244 | 603 | 261 |
| Ell | 242 | 103 | 248 | 101 | 254 | 83 | 262 | 78 | 261 | 76 | 261 | 75 |
| Liberty | 94 | 65 | 98 | 63 | 97 | 56 | 99 | 52 | 95 | 53 | 99 | 52 |
| Erin | 76 | 68 | 76 | 55 | 78 | 47 | 77 | 49 | 75 | 49 | 74 | 49 |
| Boone | 60 | 31 | 65 | 29 | 61 | 29 | 67 | 24 | 63 | 24 | 61 | 27 |
| Corwith Prec., Boone | 43 | 25 | 49 | 20 | 49 | 15 | 47 | 17 | 50 | 14 | 51 | 15 |
| Magor | 160 | 111 | 166 | 113 | 172 | 101 | 169 | 98 | 168 | 95 | 168 | 98 |
| Amsterdam | 223 | 171 | 230 | 168 | 226 | 152 | 241 | 142 | 239 | 138 | 237 | 142 |
| Twin Lake | 64 | 60 | 69 | 53 | 70 | 54 | 67 | 54 | 68 | 53 | 70 | 52 |
| Avery | 125 | 87 | 124 | 82 | 132 | 73 | 131 | 75 | 130 | 72 | 130 | 77 |
| Total | 2,881 | 1,966 | 2,894 | 1,956 | 3,010 | 1,675 | 2,975 | 1,639 | 2,973 | 1,583 | 2,952 | 1,633 |

COUNTY

| Secretary of Agriculture | | Attorney General | | Commerce Commissioners | | | | Judges of the Supreme Court | | | | | Representative in Congress | | |
|--------------------------|-------------------|-----------------------|------------------|------------------------|--------------------|-----------------|-----------------|-----------------------------|---------------------|------------------|--------------------|-----------------|----------------------------|---------------------|-----------------|
| Spicy Republican | Loveland Democrat | Countryman Republican | Plummer Democrat | Ropes Republican | Tullman Republican | Conway Democrat | Vaughn Democrat | Larson Republican | Mulroney Republican | Smith Republican | Hullinger Democrat | Messer Democrat | Shepherd Democrat | Dolliver Republican | Wilcox Democrat |
| 88 | 87 | 85 | 78 | 76 | 77 | 80 | 77 | 82 | 82 | 75 | 74 | 70 | 76 | 72 | 110 |
| 47 | 77 | 50 | 71 | 45 | 48 | 74 | 72 | 54 | 54 | 47 | 68 | 71 | 73 | 46 | 82 |
| 47 | 60 | 57 | 50 | 49 | 49 | 54 | 48 | 57 | 54 | 52 | 47 | 48 | 48 | 40 | 73 |
| 65 | 56 | 66 | 47 | 64 | 67 | 43 | 42 | 68 | 64 | 61 | 42 | 40 | 41 | 62 | 61 |
| 59 | 47 | 69 | 37 | 63 | 62 | 41 | 40 | 68 | 63 | 36 | 34 | 40 | 40 | 52 | 56 |
| 76 | 44 | 82 | 34 | 69 | 68 | 36 | 36 | 74 | 68 | 69 | 34 | 37 | 35 | 65 | 53 |
| 49 | 47 | 56 | 38 | 54 | 55 | 40 | 38 | 57 | 54 | 55 | 35 | 37 | 36 | 41 | 64 |
| 173 | 154 | 179 | 122 | 163 | 163 | 126 | 119 | 174 | 172 | 167 | 121 | 111 | 117 | 153 | 183 |
| 65 | 70 | 72 | 58 | 65 | 69 | 58 | 57 | 70 | 69 | 67 | 56 | 56 | 58 | 44 | 90 |
| 320 | 188 | 334 | 145 | 313 | 311 | 142 | 139 | 329 | 324 | 313 | 137 | 138 | 139 | 296 | 245 |
| 246 | 154 | 250 | 142 | 239 | 244 | 139 | 133 | 247 | 246 | 240 | 131 | 133 | 135 | 198 | 235 |
| 424 | 212 | 466 | 166 | 442 | 435 | 167 | 161 | 451 | 439 | 440 | 155 | 159 | 149 | 356 | 298 |
| 197 | 165 | 215 | 136 | 201 | 206 | 139 | 135 | 213 | 213 | 208 | 123 | 127 | 129 | 189 | 181 |
| 57 | 50 | 60 | 37 | 65 | 68 | 34 | 34 | 70 | 74 | 70 | 33 | 30 | 33 | 56 | 56 |
| 44 | 39 | 48 | 21 | 46 | 46 | 24 | 23 | 50 | 51 | 46 | 22 | 20 | 23 | 39 | 38 |
| 49 | 60 | 46 | 62 | 51 | 53 | 59 | 57 | 56 | 49 | 62 | 58 | 59 | 56 | 47 | 72 |
| 177 | 94 | 184 | 68 | 174 | 169 | 66 | 71 | 187 | 170 | 172 | 64 | 66 | 68 | 176 | 100 |
| 289 | 116 | 238 | 92 | 273 | 265 | 104 | 100 | 290 | 277 | 271 | 93 | 93 | 89 | 261 | 159 |
| 124 | 144 | 133 | 111 | 119 | 119 | 118 | 112 | 127 | 120 | 121 | 115 | 110 | 113 | 113 | 149 |
| 60 | 57 | 65 | 43 | 60 | 60 | 44 | 42 | 61 | 69 | 58 | 42 | 41 | 41 | 46 | 72 |
| 2,654 | 1,921 | 2,811 | 1,557 | 2,629 | 2,634 | 1,577 | 1,538 | 2,781 | 2,705 | 2,647 | 1,486 | 1,480 | 1,499 | 2,352 | 2,377 |

COUNTY

| | | | | | | | | | | | | | | | |
|-------|-------|-------|-------|-------|-------|-------|-------|-------|-------|-------|-------|-------|-------|-------|-------|
| 89 | 91 | 101 | 76 | 89 | 97 | 81 | 75 | 97 | 93 | 91 | 77 | 76 | 79 | 106 | 73 |
| 91 | 68 | 98 | 84 | 88 | 90 | 57 | 57 | 96 | 93 | 86 | 52 | 56 | 59 | 103 | 52 |
| 175 | 109 | 192 | 84 | 178 | 174 | 84 | 87 | 182 | 178 | 172 | 85 | 86 | 92 | 187 | 96 |
| 134 | 80 | 140 | 67 | 133 | 133 | 67 | 65 | 146 | 144 | 136 | 63 | 63 | 69 | 147 | 63 |
| 67 | 58 | 68 | 54 | 66 | 65 | 49 | 47 | 69 | 69 | 66 | 48 | 46 | 46 | 72 | 46 |
| 62 | 61 | 65 | 51 | 64 | 68 | 50 | 47 | 70 | 67 | 68 | 46 | 48 | 48 | 72 | 48 |
| 80 | 73 | 90 | 56 | 81 | 85 | 59 | 57 | 92 | 85 | 83 | 55 | 58 | 58 | 87 | 65 |
| 102 | 97 | 110 | 81 | 107 | 109 | 80 | 78 | 113 | 110 | 111 | 80 | 78 | 80 | 121 | 78 |
| 101 | 42 | 97 | 34 | 98 | 96 | 32 | 33 | 106 | 98 | 101 | 28 | 30 | 29 | 110 | 29 |
| 192 | 106 | 204 | 88 | 190 | 195 | 95 | 89 | 202 | 195 | 194 | 87 | 90 | 83 | 207 | 91 |
| 299 | 193 | 317 | 163 | 304 | 302 | 160 | 156 | 309 | 310 | 302 | 162 | 155 | 159 | 327 | 160 |
| 216 | 116 | 223 | 103 | 212 | 210 | 104 | 100 | 223 | 217 | 214 | 97 | 94 | 107 | 227 | 99 |
| 53 | 32 | 60 | 26 | 56 | 57 | 28 | 26 | 64 | 64 | 62 | 21 | 21 | 23 | 68 | 31 |
| 65 | 98 | 80 | 81 | 66 | 70 | 80 | 79 | 79 | 71 | 69 | 76 | 76 | 77 | 68 | 84 |
| 35 | 62 | 41 | 50 | 37 | 37 | 51 | 51 | 39 | 39 | 36 | 53 | 51 | 54 | 46 | 50 |
| 124 | 96 | 128 | 95 | 124 | 128 | 89 | 85 | 131 | 132 | 130 | 88 | 87 | 86 | 139 | 91 |
| 157 | 118 | 161 | 112 | 157 | 154 | 111 | 109 | 161 | 157 | 154 | 108 | 109 | 111 | 163 | 111 |
| 286 | 177 | 298 | 164 | 290 | 295 | 168 | 156 | 299 | 295 | 290 | 152 | 150 | 152 | 303 | 168 |
| 615 | 319 | 653 | 287 | 640 | 643 | 261 | 267 | 653 | 656 | 640 | 267 | 263 | 261 | 673 | 265 |
| 388 | 279 | 394 | 259 | 398 | 400 | 248 | 250 | 397 | 399 | 390 | 250 | 246 | 253 | 420 | 248 |
| 44 | 40 | 41 | 40 | 38 | 39 | 37 | 38 | 40 | 39 | 37 | 38 | 39 | 40 | 45 | 41 |
| 3,375 | 2,314 | 3,559 | 2,005 | 3,416 | 3,446 | 1,981 | 1,941 | 3,568 | 3,511 | 3,432 | 1,923 | 1,912 | 1,976 | 3,682 | 1,979 |

COUNTY

| | | | | | | | | | | | | | | | |
|-------|-------|-------|-------|-------|-------|-------|-------|-------|-------|-------|-------|-------|-------|-------|-------|
| 104 | 74 | 102 | 72 | 107 | 105 | 64 | 62 | 110 | 111 | 108 | 60 | 59 | 63 | 115 | 60 |
| 97 | 112 | 97 | 109 | 98 | 97 | 106 | 103 | 100 | 98 | 96 | 103 | 102 | 104 | 101 | 103 |
| 129 | 138 | 132 | 127 | 130 | 132 | 114 | 113 | 140 | 136 | 134 | 111 | 112 | 115 | 141 | 113 |
| 119 | 83 | 120 | 75 | 114 | 119 | 89 | 87 | 129 | 123 | 122 | 65 | 64 | 69 | 134 | 61 |
| 83 | 64 | 84 | 54 | 83 | 86 | 50 | 46 | 85 | 84 | 84 | 50 | 48 | 48 | 92 | 43 |
| 524 | 320 | 535 | 314 | 536 | 546 | 284 | 375 | 563 | 563 | 546 | 277 | 271 | 280 | 596 | 264 |
| 77 | 100 | 80 | 83 | 77 | 79 | 78 | 74 | 77 | 79 | 77 | 86 | 77 | 80 | 90 | 74 |
| 581 | 298 | 579 | 273 | 587 | 586 | 248 | 228 | 598 | 590 | 587 | 251 | 232 | 246 | 644 | 223 |
| 235 | 97 | 236 | 84 | 241 | 241 | 74 | 69 | 245 | 237 | 237 | 75 | 74 | 74 | 261 | 68 |
| 99 | 59 | 88 | 59 | 93 | 96 | 52 | 49 | 97 | 92 | 88 | 51 | 48 | 53 | 107 | 46 |
| 70 | 60 | 74 | 49 | 71 | 73 | 50 | 45 | 74 | 75 | 70 | 46 | 43 | 47 | 81 | 48 |
| 59 | 30 | 62 | 24 | 58 | 60 | 27 | 25 | 62 | 61 | 58 | 24 | 22 | 24 | 66 | 20 |
| 45 | 24 | 44 | 18 | 45 | 47 | 18 | 15 | 47 | 45 | 45 | 14 | 15 | 18 | 51 | 16 |
| 159 | 116 | 159 | 103 | 166 | 166 | 95 | 93 | 177 | 169 | 163 | 90 | 93 | 98 | 180 | 88 |
| 213 | 174 | 224 | 148 | 227 | 237 | 139 | 135 | 241 | 234 | 226 | 135 | 132 | 138 | 243 | 135 |
| 63 | 60 | 69 | 61 | 67 | 67 | 51 | 50 | 68 | 65 | 63 | 51 | 49 | 50 | 69 | 52 |
| 123 | 84 | 128 | 77 | 120 | 128 | 73 | 69 | 127 | 126 | 121 | 69 | 67 | 72 | 135 | 67 |
| 2,780 | 1,893 | 2,812 | 1,720 | 2,813 | 2,865 | 1,590 | 1,618 | 2,940 | 2,898 | 2,825 | 1,558 | 1,508 | 1,579 | 3,106 | 1,481 |

Sixth District

HUMBOLDT

| PRECINCTS | U. S. Senator | | Governor | | Lieutenant Governor | | Secretary of State | | Auditor of State | | Treasurer of State | |
|--------------------------|-------------------|-------------------|------------------|------------------|---------------------|-------------------|---------------------|----------------|------------------|-----------------|-----------------------|-----------------|
| | Martin Republican | Gillette Democrat | Hoegh Republican | Herring Democrat | Eithon Republican | Rawlings Democrat | Synhorst Republican | Davey Democrat | Akers Republican | Weddle Democrat | Abrahamson Republican | Hansen Democrat |
| Avery..... | 85 | 121 | 83 | 122 | 82 | 113 | 87 | 107 | 86 | 107 | 86 | 110 |
| Beaver..... | 86 | 77 | 89 | 76 | 83 | 69 | 94 | 62 | 94 | 59 | 92 | 60 |
| Corinth..... | 72 | 70 | 81 | 64 | 80 | 59 | 88 | 53 | 81 | 55 | 90 | 52 |
| Dakota City..... | 83 | 115 | 87 | 116 | 81 | 110 | 89 | 105 | 92 | 99 | 86 | 103 |
| Delana..... | 220 | 179 | 234 | 165 | 232 | 129 | 262 | 104 | 247 | 107 | 249 | 116 |
| Gilmore City..... | 105 | 77 | 101 | 75 | 100 | 68 | 103 | 66 | 105 | 61 | 98 | 83 |
| Grove..... | 47 | 80 | 60 | 65 | 60 | 60 | 61 | 62 | 60 | 60 | 61 | 61 |
| Humboldt..... | 171 | 198 | 170 | 204 | 170 | 184 | 183 | 173 | 179 | 172 | 178 | 175 |
| Lake..... | 105 | 92 | 118 | 81 | 130 | 59 | 135 | 52 | 130 | 51 | 131 | 60 |
| Luverne..... | 55 | 44 | 61 | 44 | 58 | 38 | 59 | 37 | 58 | 36 | 59 | 37 |
| Norway..... | 106 | 140 | 119 | 128 | 122 | 124 | 129 | 114 | 131 | 114 | 126 | 118 |
| Renwick..... | 151 | 91 | 161 | 81 | 153 | 76 | 158 | 71 | 160 | 68 | 149 | 90 |
| Rutland..... | 136 | 113 | 142 | 98 | 129 | 92 | 135 | 86 | 134 | 83 | 138 | 83 |
| Springvale—1st Ward..... | 461 | 299 | 447 | 312 | 445 | 279 | 472 | 272 | 474 | 263 | 461 | 270 |
| 2nd Ward..... | 421 | 240 | 418 | 246 | 415 | 214 | 443 | 205 | 432 | 199 | 421 | 207 |
| Wacousta..... | 84 | 120 | 96 | 107 | 94 | 104 | 103 | 94 | 101 | 93 | 99 | 95 |
| Weaver..... | 64 | 111 | 64 | 111 | 64 | 100 | 79 | 87 | 76 | 88 | 76 | 93 |
| Total..... | 2,452 | 2,167 | 2,531 | 2,096 | 2,498 | 1,878 | 2,680 | 1,750 | 2,640 | 1,715 | 2,600 | 1,783 |

KOSSUTH

| | | | | | | | | | | | | |
|----------------------|-------|-------|-------|-------|-------|-------|-------|-------|-------|-------|-------|-------|
| Algona—1st Ward..... | 195 | 137 | 190 | 139 | 178 | 121 | 190 | 114 | 182 | 115 | 174 | 188 |
| 2nd Ward..... | 492 | 274 | 483 | 280 | 484 | 246 | 495 | 238 | 493 | 228 | 482 | 279 |
| 3rd Ward..... | 233 | 370 | 228 | 381 | 227 | 341 | 257 | 317 | 353 | 312 | 245 | 326 |
| 4th Ward..... | 164 | 163 | 164 | 163 | 164 | 141 | 176 | 130 | 172 | 129 | 170 | 132 |
| Buffalo..... | 224 | 159 | 248 | 142 | 244 | 115 | 243 | 108 | 238 | 108 | 230 | 118 |
| Burt..... | 203 | 157 | 209 | 147 | 209 | 131 | 210 | 127 | 209 | 127 | 211 | 126 |
| Cresco..... | 95 | 114 | 101 | 110 | 92 | 104 | 99 | 99 | 93 | 101 | 92 | 103 |
| Eagle..... | 57 | 59 | 60 | 59 | 61 | 48 | 65 | 45 | 62 | 48 | 62 | 47 |
| Fenton..... | 133 | 132 | 128 | 133 | 129 | 115 | 136 | 105 | 131 | 104 | 133 | 109 |
| Garfield..... | 41 | 114 | 39 | 114 | 39 | 92 | 45 | 88 | 39 | 85 | 42 | 87 |
| German..... | 94 | 36 | 100 | 26 | 93 | 15 | 96 | 15 | 89 | 16 | 91 | 16 |
| Grant..... | 58 | 46 | 59 | 45 | 57 | 38 | 57 | 41 | 55 | 39 | 59 | 38 |
| Greenwood..... | 158 | 351 | 156 | 351 | 158 | 330 | 162 | 324 | 158 | 324 | 160 | 326 |
| Harrison..... | 305 | 250 | 293 | 254 | 297 | 215 | 307 | 205 | 289 | 211 | 292 | 213 |
| Hebron..... | 42 | 37 | 42 | 39 | 46 | 28 | 45 | 28 | 41 | 29 | 47 | 27 |
| Irvington..... | 87 | 141 | 84 | 139 | 85 | 124 | 89 | 120 | 89 | 119 | 91 | 120 |
| Ledyard..... | 89 | 100 | 95 | 94 | 95 | 80 | 88 | 81 | 86 | 82 | 85 | 83 |
| Lincoln..... | 46 | 57 | 48 | 60 | 54 | 41 | 46 | 43 | 51 | 43 | 49 | 43 |
| Lotts Creek..... | 52 | 97 | 45 | 103 | 42 | 92 | 50 | 89 | 48 | 85 | 48 | 88 |
| LuVerne..... | 124 | 155 | 130 | 154 | 127 | 133 | 129 | 128 | 128 | 128 | 135 | 126 |
| Plum Creek..... | 55 | 83 | 52 | 89 | 53 | 79 | 51 | 79 | 57 | 74 | 52 | 75 |
| Portland..... | 68 | 81 | 64 | 81 | 73 | 67 | 78 | 63 | 72 | 64 | 73 | 64 |
| Prairie..... | 55 | 160 | 47 | 176 | 54 | 151 | 57 | 140 | 57 | 141 | 56 | 144 |
| Ramsey..... | 43 | 81 | 40 | 88 | 45 | 71 | 44 | 74 | 44 | 69 | 48 | 68 |
| Riverdale..... | 38 | 139 | 30 | 149 | 31 | 140 | 31 | 140 | 30 | 140 | 30 | 140 |
| Seneca..... | 91 | 87 | 88 | 87 | 90 | 79 | 87 | 82 | 85 | 82 | 85 | 82 |
| Sherman..... | 42 | 92 | 52 | 83 | 46 | 79 | 44 | 80 | 47 | 77 | 44 | 79 |
| Springfield..... | 37 | 33 | 38 | 32 | 37 | 30 | 39 | 28 | 38 | 27 | 39 | 28 |
| Swea..... | 100 | 61 | 99 | 60 | 99 | 58 | 101 | 57 | 100 | 55 | 97 | 60 |
| Union..... | 81 | 83 | 79 | 85 | 83 | 73 | 80 | 71 | 80 | 74 | 80 | 73 |
| Wesley..... | 170 | 216 | 162 | 229 | 166 | 201 | 164 | 199 | 164 | 197 | 155 | 208 |
| Whittmore..... | 123 | 307 | 106 | 319 | 123 | 273 | 123 | 269 | 125 | 262 | 121 | 284 |
| Lakota..... | 154 | 104 | 149 | 105 | 147 | 92 | 142 | 93 | 141 | 86 | 142 | 89 |
| Lone Rock..... | 84 | 48 | 77 | 50 | 81 | 43 | 82 | 39 | 85 | 37 | 81 | 40 |
| E. Lone Rock..... | 31 | 41 | 34 | 40 | 32 | 36 | 38 | 31 | 37 | 32 | 34 | 32 |
| Total..... | 4,064 | 4,565 | 4,018 | 4,606 | 4,041 | 4,022 | 4,144 | 3,880 | 4,168 | 3,851 | 4,030 | 3,970 |

COUNTY

| Secretary of Agriculture | | Attorney General | | Commercoe Commissioners | | | | Judges of the Supreme Court | | | | | Representative in Congress | | |
|--------------------------|-------------------|-----------------------|-------------------|-------------------------|--------------------|-----------------|-----------------|-----------------------------|---------------------|------------------|--------------------|-----------------|----------------------------|---------------------|-----------------|
| Spry Republican | Loveland Democrat | Countryman Republican | Phinnoet Democrat | Royce Republican | Tallman Republican | Conway Democrat | Vaughn Democrat | Leson Republican | Mulroney Republican | Smith Republican | Hullinger Democrat | Messer Democrat | Shepard Democrat | Dolliver Republican | Wilcox Democrat |
| 79 | 117 | 81 | 100 | 80 | 81 | 102 | 103 | 85 | 82 | 80 | 102 | 104 | 102 | 94 | 101 |
| 80 | 77 | 87 | 62 | 86 | 88 | 51 | 52 | 85 | 89 | 79 | 57 | 54 | 57 | 96 | 60 |
| 81 | 60 | 84 | 55 | 75 | 78 | 57 | 57 | 80 | 81 | 75 | 51 | 51 | 52 | 90 | 46 |
| 85 | 108 | 92 | 99 | 88 | 88 | 92 | 94 | 92 | 96 | 91 | 94 | 89 | 93 | 97 | 96 |
| 232 | 140 | 241 | 115 | 223 | 230 | 104 | 102 | 245 | 238 | 227 | 100 | 100 | 101 | 267 | 100 |
| 97 | 72 | 100 | 60 | 93 | 93 | 62 | 57 | 100 | 96 | 91 | 61 | 60 | 62 | 115 | 54 |
| 58 | 66 | 54 | 65 | 51 | 52 | 63 | 58 | 58 | 58 | 51 | 58 | 59 | 59 | 64 | 57 |
| 170 | 187 | 169 | 181 | 162 | 166 | 167 | 168 | 167 | 169 | 161 | 164 | 164 | 163 | 195 | 158 |
| 117 | 72 | 130 | 57 | 126 | 131 | 51 | 50 | 137 | 132 | 128 | 46 | 48 | 40 | 143 | 45 |
| 59 | 41 | 55 | 39 | 56 | 58 | 35 | 34 | 59 | 58 | 57 | 35 | 34 | 34 | 69 | 28 |
| 118 | 125 | 125 | 120 | 127 | 132 | 104 | 103 | 128 | 124 | 121 | 109 | 110 | 112 | 137 | 105 |
| 138 | 87 | 151 | 74 | 146 | 154 | 89 | 67 | 153 | 153 | 150 | 66 | 64 | 66 | 172 | 56 |
| 138 | 87 | 133 | 78 | 127 | 130 | 74 | 74 | 127 | 129 | 124 | 75 | 72 | 73 | 155 | 71 |
| 435 | 288 | 467 | 261 | 444 | 451 | 258 | 243 | 478 | 464 | 460 | 237 | 237 | 235 | 491 | 243 |
| 409 | 230 | 420 | 204 | 410 | 421 | 194 | 188 | 426 | 419 | 411 | 183 | 188 | 190 | 455 | 188 |
| 85 | 117 | 94 | 103 | 95 | 96 | 92 | 92 | 105 | 96 | 96 | 88 | 93 | 88 | 105 | 90 |
| 69 | 100 | 68 | 91 | 66 | 71 | 80 | 81 | 63 | 71 | 66 | 88 | 84 | 85 | 87 | 84 |
| 2,480 | 1,974 | 2,551 | 1,779 | 2,455 | 2,525 | 1,655 | 1,623 | 2,588 | 2,563 | 2,468 | 1,615 | 1,611 | 1,617 | 2,332 | 1,580 |

COUNTY

| | | | | | | | | | | | | | | | |
|-------|-------|-------|-------|-------|-------|-------|-------|-------|-------|-------|-------|-------|-------|-------|-------|
| 178 | 127 | 179 | 114 | 170 | 174 | 118 | 115 | 176 | 180 | 174 | 113 | 111 | 113 | 193 | 116 |
| 479 | 249 | 463 | 249 | 465 | 471 | 230 | 227 | 484 | 482 | 468 | 214 | 214 | 216 | 535 | 190 |
| 226 | 349 | 240 | 322 | 231 | 245 | 320 | 303 | 250 | 246 | 236 | 303 | 304 | 303 | 298 | 272 |
| 168 | 144 | 168 | 134 | 167 | 163 | 127 | 130 | 175 | 173 | 173 | 123 | 122 | 126 | 187 | 117 |
| 230 | 137 | 222 | 119 | 218 | 216 | 109 | 107 | 225 | 210 | 215 | 106 | 110 | 116 | 267 | 103 |
| 207 | 137 | 202 | 129 | 199 | 199 | 127 | 123 | 202 | 199 | 203 | 119 | 118 | 119 | 233 | 109 |
| 93 | 108 | 86 | 106 | 86 | 90 | 102 | 97 | 90 | 89 | 89 | 95 | 94 | 95 | 108 | 92 |
| 59 | 51 | 62 | 46 | 60 | 60 | 47 | 45 | 64 | 60 | 59 | 44 | 45 | 46 | 72 | 42 |
| 128 | 124 | 131 | 106 | 123 | 124 | 110 | 103 | 132 | 128 | 126 | 103 | 100 | 106 | 157 | 94 |
| 39 | 95 | 38 | 86 | 35 | 37 | 89 | 84 | 41 | 39 | 41 | 13 | 83 | 80 | 54 | 86 |
| 89 | 27 | 88 | 19 | 85 | 89 | 16 | 13 | 88 | 89 | 85 | 13 | 14 | 15 | 97 | 13 |
| 45 | 55 | 49 | 42 | 48 | 44 | 37 | 40 | 49 | 43 | 47 | 38 | 40 | 37 | 57 | 39 |
| 156 | 333 | 147 | 331 | 147 | 147 | 325 | 326 | 151 | 143 | 148 | 321 | 321 | 322 | 201 | 288 |
| 284 | 241 | 278 | 222 | 274 | 273 | 220 | 214 | 294 | 285 | 272 | 210 | 202 | 213 | 315 | 211 |
| 41 | 33 | 43 | 29 | 39 | 39 | 27 | 26 | 42 | 41 | 40 | 27 | 27 | 26 | 46 | 27 |
| 81 | 134 | 88 | 126 | 81 | 82 | 122 | 118 | 86 | 85 | 79 | 118 | 118 | 121 | 95 | 123 |
| 80 | 92 | 84 | 83 | 78 | 74 | 82 | 84 | 88 | 81 | 79 | 79 | 79 | 82 | 100 | 75 |
| 51 | 51 | 45 | 45 | 45 | 40 | 42 | 40 | 45 | 44 | 43 | 43 | 39 | 42 | 59 | 42 |
| 52 | 92 | 45 | 89 | 48 | 44 | 87 | 89 | 49 | 45 | 42 | 85 | 86 | 87 | 61 | 80 |
| 111 | 162 | 117 | 135 | 113 | 119 | 129 | 123 | 123 | 123 | 116 | 123 | 112 | 131 | 151 | 113 |
| 51 | 88 | 47 | 82 | 60 | 50 | 74 | 72 | 51 | 49 | 48 | 73 | 74 | 73 | 64 | 61 |
| 66 | 78 | 68 | 67 | 79 | 69 | 64 | 61 | 73 | 69 | 69 | 61 | 60 | 60 | 85 | 56 |
| 52 | 153 | 51 | 127 | 53 | 52 | 148 | 147 | 38 | 41 | 40 | 140 | 142 | 141 | 63 | 148 |
| 40 | 76 | 41 | 72 | 42 | 42 | 67 | 66 | 46 | 44 | 44 | 66 | 62 | 63 | 53 | 62 |
| 30 | 145 | 31 | 138 | 29 | 29 | 136 | 138 | 32 | 30 | 27 | 136 | 136 | 141 | 48 | 124 |
| 84 | 87 | 84 | 81 | 84 | 83 | 80 | 76 | 85 | 78 | 79 | 80 | 80 | 79 | 95 | 73 |
| 41 | 86 | 44 | 78 | 43 | 43 | 72 | 73 | 46 | 42 | 40 | 74 | 75 | 77 | 58 | 73 |
| 36 | 31 | 36 | 29 | 35 | 34 | 30 | 30 | 38 | 32 | 34 | 29 | 31 | 30 | 38 | 30 |
| 97 | 60 | 99 | 54 | 98 | 98 | 54 | 54 | 98 | 99 | 97 | 54 | 53 | 54 | 99 | 56 |
| 78 | 83 | 79 | 73 | 80 | 79 | 67 | 70 | 84 | 90 | 76 | 68 | 70 | 70 | 93 | 65 |
| 150 | 223 | 148 | 211 | 148 | 152 | 199 | 193 | 154 | 155 | 150 | 198 | 191 | 194 | 187 | 176 |
| 110 | 292 | 109 | 275 | 112 | 110 | 264 | 261 | 118 | 122 | 114 | 257 | 253 | 262 | 164 | 230 |
| 135 | 101 | 137 | 93 | 138 | 134 | 87 | 88 | 142 | 132 | 130 | 86 | 86 | 88 | 160 | 79 |
| 80 | 45 | 78 | 40 | 81 | 82 | 35 | 36 | 81 | 80 | 80 | 37 | 35 | 37 | 90 | 33 |
| 31 | 43 | 30 | 34 | 30 | 29 | 34 | 33 | 35 | 30 | 28 | 30 | 31 | 36 | 40 | 29 |
| 3,876 | 4,322 | 3,857 | 3,987 | 3,814 | 3,816 | 3,877 | 3,804 | 3,975 | 3,868 | 3,791 | 3,760 | 3,717 | 3,804 | 4,623 | 3,527 |

Sixth District

PALO ALTO

| PRECINCTS | U. S. Senator | | Governor | | Lieutenant Governor | | Secretary of State | | Auditor of State | | Treasurer of State | |
|-----------------------------|-------------------|-------------------|------------------|------------------|---------------------|-------------------|---------------------|----------------|------------------|-----------------|-----------------------|-----------------|
| | Marlin Republican | Gillette Democrat | Hoegh Republican | Herring Democrat | Eithon Republican | Rawlings Democrat | Synhorst Republican | Davey Democrat | Akers Republican | Weddle Democrat | Abrahamson Republican | Hansen Democrat |
| Booth..... | 46 | 71 | 43 | 75 | 46 | 63 | 53 | 58 | 55 | 52 | 51 | 59 |
| Curlew—N. Rush Lake..... | 77 | 66 | 79 | 62 | 77 | 53 | 78 | 49 | 82 | 49 | 82 | 51 |
| Ellington..... | 33 | 95 | 39 | 85 | 35 | 85 | 42 | 77 | 35 | 85 | 35 | 83 |
| Emmetsburg—E. Broadway..... | 298 | 348 | 300 | 350 | 279 | 321 | 298 | 304 | 296 | 300 | 289 | 304 |
| Emmetsburg—W. Broadway..... | 441 | 479 | 423 | 494 | 423 | 429 | 432 | 418 | 415 | 421 | 419 | 424 |
| Emmetsburg..... | 66 | 97 | 67 | 92 | 58 | 81 | 61 | 86 | 60 | 85 | 65 | 83 |
| Fairfield..... | 92 | 97 | 95 | 96 | 96 | 73 | 101 | 69 | 103 | 64 | 103 | 70 |
| Fern Valley..... | 67 | 124 | 68 | 121 | 61 | 110 | 71 | 107 | 70 | 103 | 68 | 109 |
| Freedom..... | 86 | 84 | 74 | 76 | 69 | 69 | 72 | 67 | 70 | 84 | 74 | 66 |
| Great Oak..... | 59 | 111 | 61 | 105 | 54 | 98 | 56 | 91 | 56 | 92 | 60 | 91 |
| Highland..... | 262 | 230 | 262 | 230 | 252 | 196 | 276 | 177 | 288 | 171 | 279 | 170 |
| Independence..... | 81 | 73 | 87 | 69 | 77 | 67 | 87 | 60 | 83 | 63 | 85 | 61 |
| Lost Island..... | 104 | 69 | 111 | 62 | 103 | 55 | 109 | 51 | 104 | 48 | 118 | 51 |
| Mallard—S. Rush Lake..... | 107 | 129 | 107 | 127 | 102 | 108 | 114 | 99 | 116 | 94 | 108 | 103 |
| Nevada..... | 24 | 65 | 29 | 58 | 26 | 56 | 28 | 54 | 27 | 55 | 27 | 55 |
| Silver Lake..... | 136 | 154 | 124 | 160 | 119 | 131 | 128 | 124 | 133 | 116 | 131 | 119 |
| Vernon..... | 63 | 82 | 66 | 75 | 61 | 70 | 67 | 66 | 60 | 67 | 66 | 66 |
| Walnut..... | 279 | 270 | 291 | 260 | 273 | 237 | 289 | 223 | 288 | 216 | 296 | 227 |
| West Bend..... | 174 | 212 | 178 | 204 | 170 | 180 | 186 | 169 | 180 | 166 | 179 | 171 |
| Total..... | 2,474 | 2,856 | 2,504 | 2,801 | 2,381 | 2,482 | 2,548 | 2,347 | 2,501 | 2,311 | 2,533 | 2,362 |

POCAHONTAS

| | | | | | | | | | | | | |
|-----------------|-------|-------|-------|-------|-------|-------|-------|-------|-------|-------|-------|-------|
| Bellville..... | 126 | 121 | 127 | 111 | 121 | 92 | 130 | 84 | 128 | 82 | 137 | 82 |
| Cedar..... | 181 | 281 | 168 | 206 | 172 | 255 | 179 | 239 | 183 | 232 | 179 | 237 |
| Center..... | 314 | 466 | 329 | 476 | 314 | 383 | 340 | 348 | 344 | 347 | 327 | 362 |
| Clinton..... | 215 | 144 | 219 | 160 | 201 | 108 | 219 | 98 | 210 | 94 | 215 | 104 |
| Colfax..... | 67 | 68 | 74 | 62 | 76 | 53 | 78 | 49 | 79 | 47 | 82 | 46 |
| Cummins..... | 160 | 132 | 185 | 113 | 185 | 93 | 178 | 89 | 179 | 86 | 178 | 95 |
| Des Moines..... | 61 | 68 | 70 | 60 | 64 | 52 | 63 | 51 | 63 | 50 | 62 | 51 |
| Dover..... | 40 | 123 | 42 | 116 | 38 | 110 | 42 | 101 | 44 | 99 | 44 | 105 |
| Garfield..... | 76 | 85 | 83 | 81 | 79 | 65 | 84 | 58 | 82 | 57 | 78 | 65 |
| Grant..... | 90 | 61 | 102 | 49 | 97 | 43 | 102 | 34 | 92 | 36 | 98 | 38 |
| Lake No. 1..... | 63 | 56 | 64 | 55 | 59 | 48 | 61 | 45 | 64 | 44 | 62 | 46 |
| Lake No. 2..... | 68 | 60 | 68 | 63 | 66 | 48 | 68 | 49 | 69 | 52 | 65 | 51 |
| Lincoln..... | 43 | 73 | 53 | 71 | 45 | 54 | 49 | 54 | 52 | 47 | 50 | 52 |
| Lizard..... | 58 | 37 | 61 | 38 | 55 | 36 | 56 | 33 | 57 | 31 | 61 | 32 |
| Marshall..... | 51 | 81 | 57 | 76 | 53 | 67 | 57 | 65 | 49 | 66 | 51 | 70 |
| Powhatan..... | 127 | 99 | 148 | 85 | 132 | 75 | 140 | 69 | 137 | 68 | 138 | 71 |
| Roosevelt..... | 61 | 60 | 60 | 57 | 56 | 50 | 60 | 44 | 67 | 49 | 57 | 48 |
| Sherman..... | 49 | 89 | 45 | 88 | 43 | 78 | 45 | 77 | 48 | 74 | 45 | 76 |
| Swan Lake..... | 366 | 264 | 347 | 283 | 358 | 204 | 374 | 195 | 377 | 184 | 364 | 198 |
| Total..... | 2,216 | 2,369 | 2,300 | 2,340 | 2,193 | 1,914 | 2,325 | 1,782 | 2,314 | 1,745 | 2,291 | 1,829 |

WEBSTER

| | | | | | | | | | | | | |
|-----------------------|-------|-----|-------|-----|-------|-----|-------|-----|-------|-----|-------|-----|
| Badger..... | 151 | 117 | 175 | 108 | 158 | 90 | 171 | 77 | 158 | 78 | 166 | 63 |
| Burnside..... | 107 | 79 | 116 | 70 | 111 | 64 | 113 | 61 | 112 | 58 | 113 | 59 |
| Clay..... | 67 | 83 | 86 | 70 | 78 | 57 | 79 | 56 | 78 | 61 | 74 | 60 |
| Colfax..... | 63 | 77 | 68 | 76 | 53 | 65 | 59 | 64 | 61 | 60 | 57 | 65 |
| North Cooper..... | 126 | 173 | 127 | 172 | 127 | 148 | 127 | 148 | 130 | 142 | 127 | 147 |
| South Cooper..... | 33 | 102 | 40 | 100 | 34 | 92 | 36 | 93 | 34 | 90 | 37 | 92 |
| Dayton..... | 317 | 234 | 346 | 228 | 312 | 193 | 348 | 168 | 340 | 165 | 367 | 158 |
| Deer Creek..... | 81 | 106 | 87 | 117 | 61 | 95 | 76 | 88 | 72 | 83 | 82 | 81 |
| Douglas..... | 69 | 170 | 73 | 176 | 69 | 176 | 74 | 157 | 77 | 148 | 73 | 154 |
| Duncombe..... | 77 | 110 | 85 | 111 | 79 | 87 | 86 | 78 | 78 | 81 | 84 | 83 |
| Elkhorn..... | 81 | 163 | 89 | 159 | 85 | 138 | 87 | 135 | 85 | 137 | 85 | 130 |
| Fort Dodge No. 1..... | 299 | 301 | 307 | 301 | 290 | 273 | 309 | 259 | 311 | 259 | 309 | 260 |
| Fort Dodge No. 2..... | 135 | 383 | 136 | 396 | 135 | 355 | 141 | 343 | 145 | 334 | 136 | 348 |
| Fort Dodge No. 3..... | 318 | 362 | 322 | 374 | 327 | 314 | 336 | 305 | 346 | 287 | 333 | 296 |
| Fort Dodge No. 4..... | 363 | 551 | 370 | 569 | 349 | 493 | 380 | 473 | 392 | 441 | 375 | 461 |
| Fort Dodge No. 5..... | 1,068 | 650 | 1,002 | 746 | 1,027 | 582 | 1,103 | 533 | 1,097 | 508 | 1,047 | 555 |
| Fort Dodge No. 6..... | 524 | 298 | 495 | 338 | 501 | 273 | 574 | 248 | 531 | 244 | 530 | 247 |
| Fort Dodge No. 7..... | 606 | 594 | 571 | 651 | 580 | 531 | 618 | 508 | 622 | 471 | 602 | 494 |

COUNTY

| Secretary of Agriculture | | Attorney General | | Commerce Commissioners | | | | Judges of the Supreme Court | | | | | | Representative in Congress | |
|--------------------------|-------------------|-----------------------|------------------|------------------------|-------------------|-----------------|-----------------|-----------------------------|---------------------|------------------|--------------------|-----------------|-------------------|----------------------------|-----------------|
| Spy Republican | Loveland Democrat | Countryman Republican | Plummer Democrat | Ropes Republican | Talman Republican | Coaway Democrat | Vaughn Democrat | Larson Republican | Mulroney Republican | Smith Republican | Hullinger Democrat | Messer Democrat | Shepherd Democrat | Dolliver Republican | Wilcox Democrat |
| 44 | 68 | 52 | 57 | 50 | 48 | 55 | 52 | 51 | 51 | 48 | 51 | 50 | 51 | 62 | 46 |
| 75 | 57 | 79 | 47 | 74 | 77 | 48 | 47 | 75 | 79 | 70 | 46 | 44 | 46 | 88 | 45 |
| 35 | 83 | 32 | 82 | 35 | 32 | 79 | 77 | 37 | 43 | 37 | 79 | 73 | 77 | 49 | 72 |
| 281 | 333 | 297 | 299 | 284 | 279 | 293 | 281 | 302 | 308 | 286 | 280 | 268 | 278 | 355 | 256 |
| 410 | 447 | 419 | 405 | 400 | 392 | 398 | 380 | 419 | 426 | 398 | 349 | 369 | 366 | 496 | 355 |
| 59 | 92 | 65 | 80 | 58 | 60 | 85 | 79 | 63 | 68 | 60 | 77 | 74 | 78 | 71 | 77 |
| 88 | 90 | 95 | 70 | 93 | 95 | 71 | 68 | 101 | 98 | 94 | 62 | 58 | 60 | 115 | 60 |
| 59 | 121 | 62 | 105 | 55 | 55 | 107 | 107 | 59 | 64 | 56 | 99 | 98 | 99 | 77 | 98 |
| 69 | 75 | 69 | 63 | 66 | 64 | 62 | 60 | 72 | 66 | 68 | 59 | 59 | 58 | 88 | 49 |
| 56 | 101 | 61 | 88 | 54 | 53 | 91 | 87 | 57 | 59 | 55 | 86 | 80 | 80 | 59 | 87 |
| 264 | 204 | 269 | 174 | 243 | 247 | 171 | 162 | 259 | 249 | 241 | 168 | 163 | 166 | 308 | 153 |
| 77 | 73 | 85 | 58 | 80 | 77 | 59 | 59 | 83 | 80 | 77 | 60 | 58 | 60 | 92 | 51 |
| 101 | 65 | 92 | 56 | 91 | 94 | 51 | 47 | 106 | 91 | 90 | 47 | 50 | 49 | 117 | 43 |
| 111 | 111 | 106 | 101 | 104 | 104 | 94 | 94 | 115 | 122 | 107 | 87 | 83 | 87 | 130 | 100 |
| 25 | 61 | 28 | 55 | 23 | 24 | 54 | 53 | 29 | 24 | 24 | 53 | 53 | 55 | 32 | 48 |
| 128 | 142 | 126 | 121 | 121 | 117 | 118 | 108 | 129 | 128 | 121 | 119 | 104 | 109 | 167 | 102 |
| 59 | 75 | 64 | 69 | 65 | 62 | 61 | 62 | 63 | 60 | 57 | 62 | 60 | 59 | 76 | 54 |
| 268 | 264 | 279 | 236 | 280 | 282 | 224 | 212 | 301 | 295 | 288 | 208 | 204 | 202 | 318 | 212 |
| 168 | 192 | 167 | 178 | 160 | 151 | 175 | 169 | 177 | 173 | 166 | 165 | 162 | 167 | 224 | 143 |
| 2,377 | 2,644 | 2,447 | 2,343 | 2,336 | 2,313 | 2,296 | 2,204 | 2,499 | 2,489 | 2,344 | 2,182 | 2,110 | 2,153 | 2,924 | 2,061 |

COUNTY

| | | | | | | | | | | | | | | | |
|-------|-------|-------|-------|-------|-------|-------|-------|-------|-------|-------|-------|-------|-------|-------|-------|
| 114 | 107 | 120 | 85 | 119 | 120 | 79 | 81 | 134 | 128 | 116 | 76 | 73 | 80 | 148 | 82 |
| 169 | 257 | 175 | 232 | 168 | 161 | 230 | 226 | 169 | 173 | 166 | 225 | 223 | 217 | 272 | 156 |
| 304 | 402 | 315 | 353 | 292 | 291 | 352 | 342 | 310 | 334 | 302 | 334 | 321 | 328 | 370 | 816 |
| 201 | 119 | 207 | 98 | 200 | 186 | 87 | 88 | 205 | 199 | 190 | 85 | 86 | 86 | 234 | 91 |
| 70 | 59 | 76 | 47 | 70 | 69 | 46 | 45 | 80 | 72 | 70 | 41 | 43 | 44 | 82 | 42 |
| 161 | 119 | 161 | 91 | 147 | 149 | 88 | 87 | 164 | 155 | 151 | 83 | 88 | 86 | 176 | 100 |
| 57 | 64 | 61 | 52 | 54 | 52 | 50 | 51 | 61 | 61 | 57 | 49 | 47 | 48 | 72 | 45 |
| 40 | 111 | 39 | 95 | 34 | 31 | 99 | 97 | 38 | 38 | 36 | 97 | 96 | 101 | 49 | 36 |
| 73 | 75 | 75 | 56 | 73 | 69 | 58 | 56 | 76 | 71 | 70 | 54 | 65 | 53 | 82 | 63 |
| 92 | 50 | 99 | 31 | 88 | 89 | 30 | 29 | 99 | 95 | 87 | 33 | 27 | 32 | 97 | 37 |
| 55 | 56 | 57 | 44 | 56 | 58 | 38 | 37 | 59 | 58 | 60 | 38 | 37 | 38 | 67 | 43 |
| 61 | 57 | 67 | 47 | 59 | 61 | 50 | 49 | 63 | 62 | 61 | 45 | 44 | 45 | 69 | 45 |
| 42 | 65 | 43 | 53 | 42 | 48 | 52 | 48 | 54 | 50 | 41 | 49 | 48 | 51 | 59 | 51 |
| 49 | 40 | 50 | 32 | 49 | 51 | 34 | 30 | 54 | 49 | 49 | 34 | 35 | 31 | 59 | 30 |
| 48 | 76 | 45 | 63 | 45 | 47 | 59 | 54 | 52 | 46 | 47 | 58 | 58 | 55 | 57 | 55 |
| 134 | 77 | 134 | 68 | 135 | 133 | 64 | 64 | 143 | 140 | 131 | 61 | 88 | 60 | 155 | 60 |
| 53 | 61 | 56 | 49 | 49 | 52 | 50 | 49 | 57 | 57 | 53 | 43 | 44 | 45 | 65 | 46 |
| 43 | 79 | 47 | 72 | 42 | 38 | 71 | 71 | 45 | 45 | 43 | 66 | 69 | 67 | 49 | 69 |
| 344 | 243 | 353 | 187 | 343 | 334 | 179 | 180 | 375 | 342 | 343 | 172 | 183 | 176 | 406 | 169 |
| 2,110 | 2,116 | 2,180 | 1,758 | 2,065 | 2,039 | 1,716 | 1,684 | 2,238 | 2,165 | 2,073 | 1,643 | 1,673 | 1,641 | 2,568 | 1,586 |

COUNTY

| | | | | | | | | | | | | | | | |
|-----|-----|-------|-----|-------|-------|-----|-----|-------|-------|-------|-----|-----|-----|-------|-----|
| 155 | 103 | 166 | 78 | 149 | 154 | 80 | 74 | 174 | 166 | 153 | 75 | 73 | 78 | 191 | 70 |
| 98 | 76 | 115 | 54 | 100 | 105 | 57 | 53 | 113 | 116 | 105 | 61 | 47 | 57 | 127 | 45 |
| 70 | 70 | 78 | 53 | 67 | 71 | 54 | 55 | 80 | 80 | 67 | 53 | 49 | 55 | 85 | 55 |
| 54 | 77 | 59 | 58 | 51 | 55 | 53 | 64 | 68 | 78 | 56 | 50 | 46 | 53 | 83 | 51 |
| 118 | 163 | 117 | 150 | 116 | 116 | 137 | 141 | 134 | 152 | 130 | 127 | 122 | 132 | 149 | 126 |
| 29 | 100 | 34 | 60 | 34 | 34 | 92 | 88 | 37 | 47 | 34 | 88 | 78 | 86 | 41 | 91 |
| 313 | 211 | 350 | 162 | 309 | 313 | 167 | 160 | 353 | 348 | 323 | 153 | 144 | 159 | 401 | 163 |
| 75 | 100 | 74 | 78 | 63 | 72 | 81 | 76 | 81 | 93 | 78 | 75 | 69 | 69 | 117 | 65 |
| 72 | 164 | 71 | 150 | 71 | 70 | 152 | 146 | 83 | 96 | 82 | 138 | 134 | 135 | 108 | 118 |
| 80 | 92 | 79 | 81 | 65 | 77 | 78 | 78 | 83 | 95 | 76 | 77 | 66 | 80 | 107 | 64 |
| 81 | 146 | 81 | 181 | 80 | 75 | 129 | 127 | 84 | 99 | 78 | 128 | 117 | 127 | 103 | 126 |
| 299 | 276 | 297 | 252 | 284 | 283 | 261 | 253 | 305 | 329 | 295 | 239 | 228 | 240 | 342 | 230 |
| 180 | 363 | 139 | 336 | 128 | 130 | 342 | 323 | 147 | 177 | 144 | 317 | 311 | 312 | 172 | 312 |
| 312 | 333 | 336 | 291 | 314 | 322 | 287 | 281 | 334 | 392 | 328 | 271 | 256 | 265 | 371 | 279 |
| 371 | 496 | 374 | 445 | 354 | 355 | 448 | 432 | 398 | 461 | 376 | 397 | 382 | 402 | 444 | 423 |
| 988 | 660 | 1,060 | 542 | 1,024 | 1,080 | 520 | 524 | 1,112 | 1,227 | 1,067 | 465 | 428 | 462 | 1,208 | 471 |
| 506 | 283 | 524 | 251 | 498 | 504 | 249 | 240 | 537 | 507 | 518 | 226 | 213 | 234 | 573 | 233 |
| 569 | 561 | 589 | 494 | 560 | 565 | 493 | 466 | 632 | 713 | 589 | 443 | 407 | 442 | 738 | 435 |

Sixth District

WEBSTER

| PRECINCTS | U. S. Senator | | Governor | | Lieutenant Governor | | Secretary of State | | Auditor of State | | Treasurer of State | |
|------------------|-------------------|-------------------|------------------|------------------|---------------------|-------------------|---------------------|----------------|------------------|-----------------|-----------------------|-----------------|
| | Martin Republican | Gillette Democrat | Hogch Republican | Herring Democrat | Eithon Republican | Rawlings Democrat | Synhorst Republican | Davey Democrat | Akers Republican | Weddle Democrat | Abrahamson Republican | Hansen Democrat |
| Fort Dodge No. 8 | 386 | 441 | 382 | 489 | 386 | 401 | 312 | 379 | 420 | 366 | 414 | 377 |
| Fort Dodge No. 9 | 267 | 536 | 269 | 611 | 249 | 543 | 268 | 530 | 265 | 514 | 263 | 515 |
| Fulton | 81 | 146 | 94 | 140 | 88 | 121 | 84 | 122 | 90 | 114 | 82 | 122 |
| Gowrie | 361 | 236 | 412 | 216 | 378 | 154 | 397 | 142 | 389 | 137 | 388 | 141 |
| Hardin | 19 | 41 | 28 | 31 | 24 | 27 | 28 | 23 | 27 | 21 | 29 | 22 |
| Jackson | 33 | 202 | 29 | 208 | 25 | 183 | 32 | 174 | 31 | 173 | 28 | 176 |
| Johnson | 52 | 180 | 63 | 174 | 53 | 155 | 55 | 147 | 58 | 146 | 66 | 142 |
| Lost Grove | 182 | 179 | 243 | 135 | 229 | 111 | 245 | 95 | 241 | 91 | 255 | 94 |
| Newark | 81 | 144 | 89 | 148 | 78 | 122 | 83 | 118 | 81 | 111 | 81 | 122 |
| Otho | 98 | 175 | 111 | 184 | 100 | 162 | 107 | 158 | 108 | 152 | 110 | 153 |
| Pleasant Valley | 61 | 169 | 69 | 181 | 56 | 150 | 60 | 148 | 82 | 144 | 57 | 147 |
| East Roland | 132 | 96 | 150 | 83 | 143 | 66 | 163 | 56 | 149 | 55 | 138 | 62 |
| West Roland | 56 | 29 | 60 | 26 | 58 | 18 | 65 | 13 | 61 | 13 | 60 | 17 |
| Sumner | 53 | 183 | 59 | 178 | 55 | 163 | 59 | 161 | 58 | 160 | 57 | 161 |
| Washington | 62 | 76 | 65 | 81 | 54 | 63 | 55 | 64 | 61 | 59 | 59 | 60 |
| East Webster | 28 | 36 | 35 | 31 | 33 | 28 | 36 | 28 | 33 | 27 | 34 | 27 |
| West Webster | 23 | 77 | 31 | 79 | 25 | 66 | 26 | 65 | 28 | 59 | 28 | 61 |
| Yell | 15 | 43 | 24 | 38 | 18 | 33 | 22 | 30 | 24 | 29 | 24 | 27 |
| Total | 6,473 | 7,591 | 6,699 | 7,795 | 6,428 | 6,592 | 6,800 | 6,247 | 6,875 | 6,018 | 6,771 | 6,202 |

WINNEBAGO

| | | | | | | | | | | | | |
|-----------------|-------|-------|-------|-------|-------|-------|-------|-------|-------|-------|-------|-------|
| Buffalo | 280 | 190 | 272 | 193 | 293 | 158 | 289 | 154 | 290 | 152 | 289 | 161 |
| Center | 503 | 339 | 511 | 331 | 587 | 229 | 527 | 258 | 533 | 257 | 544 | 254 |
| Eden | 66 | 80 | 71 | 77 | 75 | 70 | 72 | 71 | 74 | 65 | 72 | 87 |
| Forest—1st Ward | 113 | 76 | 117 | 73 | 128 | 60 | 112 | 64 | 108 | 66 | 111 | 64 |
| 2nd Ward | 287 | 108 | 301 | 97 | 312 | 80 | 302 | 76 | 300 | 79 | 296 | 81 |
| 3rd Ward | 259 | 126 | 261 | 115 | 285 | 95 | 263 | 104 | 269 | 101 | 262 | 101 |
| 4th Ward | 119 | 44 | 118 | 43 | 127 | 34 | 125 | 33 | 124 | 32 | 123 | 31 |
| Grant | 76 | 47 | 82 | 42 | 88 | 33 | 84 | 32 | 85 | 32 | 86 | 33 |
| King | 217 | 141 | 221 | 139 | 240 | 115 | 223 | 116 | 220 | 113 | 220 | 119 |
| Leland | 97 | 51 | 100 | 46 | 104 | 41 | 88 | 48 | 89 | 47 | 93 | 47 |
| Lincoln | 146 | 67 | 150 | 68 | 154 | 58 | 146 | 57 | 145 | 58 | 150 | 58 |
| Linden | 72 | 72 | 74 | 71 | 75 | 69 | 73 | 69 | 71 | 69 | 71 | 70 |
| Mt. Valley | 138 | 98 | 147 | 89 | 156 | 76 | 139 | 74 | 137 | 77 | 135 | 76 |
| Newton | 94 | 82 | 101 | 75 | 120 | 54 | 99 | 67 | 97 | 66 | 99 | 69 |
| Norway | 53 | 56 | 62 | 47 | 72 | 36 | 66 | 40 | 66 | 38 | 65 | 41 |
| Scarville—Logan | 108 | 108 | 112 | 102 | 129 | 79 | 119 | 87 | 118 | 86 | 115 | 87 |
| Total | 2,628 | 1,684 | 2,700 | 1,607 | 2,945 | 1,287 | 2,727 | 1,350 | 2,725 | 1,338 | 2,731 | 1,359 |

WRIGHT

| | | | | | | | | | | | | |
|----------------------|-----|-----|-----|-----|-----|-----|-----|-----|-----|-----|-----|-----|
| Belmond—1st Ward | 118 | 119 | 118 | 119 | 116 | 105 | 121 | 100 | 122 | 100 | 121 | 100 |
| 2nd Ward | 144 | 79 | 144 | 79 | 145 | 72 | 151 | 67 | 146 | 66 | 146 | 68 |
| 3rd Ward | 157 | 108 | 163 | 115 | 161 | 94 | 167 | 92 | 165 | 90 | 163 | 93 |
| Belmond Twp | 79 | 56 | 79 | 57 | 79 | 54 | 79 | 53 | 79 | 53 | 80 | 52 |
| East Blaine | 194 | 157 | 197 | 157 | 205 | 122 | 218 | 117 | 217 | 114 | 209 | 118 |
| West Blaine | 54 | 32 | 49 | 38 | 50 | 31 | 52 | 30 | 48 | 31 | 50 | 30 |
| Boone Twp | 74 | 62 | 88 | 53 | 90 | 47 | 93 | 46 | 93 | 45 | 84 | 55 |
| Clarion—1st Ward | 264 | 184 | 270 | 157 | 269 | 131 | 281 | 128 | 283 | 125 | 276 | 130 |
| 2nd Ward | 112 | 112 | 111 | 116 | 114 | 97 | 122 | 93 | 122 | 93 | 117 | 94 |
| 3rd Ward | 86 | 146 | 87 | 146 | 90 | 129 | 90 | 118 | 99 | 114 | 90 | 119 |
| 4th Ward | 158 | 169 | 172 | 154 | 175 | 134 | 189 | 123 | 188 | 120 | 179 | 124 |
| Dayton Twp | 56 | 70 | 61 | 67 | 71 | 49 | 60 | 58 | 64 | 57 | 64 | 56 |
| Eagle Grove—1st Ward | 76 | 94 | 74 | 95 | 75 | 86 | 77 | 84 | 74 | 87 | 78 | 83 |
| 2nd Ward | 91 | 127 | 98 | 119 | 97 | 110 | 99 | 109 | 96 | 108 | 97 | 109 |
| 3rd Ward | 305 | 196 | 308 | 195 | 315 | 166 | 321 | 153 | 319 | 155 | 311 | 176 |
| 4th Ward | 294 | 228 | 297 | 225 | 305 | 200 | 324 | 179 | 329 | 173 | 305 | 194 |
| Eagle Grove Twp | 81 | 62 | 78 | 62 | 83 | 51 | 87 | 44 | 87 | 44 | 83 | 53 |
| Grant Twp | 59 | 73 | 70 | 61 | 71 | 51 | 67 | 52 | 74 | 47 | 72 | 49 |
| Iowa Twp | 152 | 124 | 158 | 118 | 169 | 106 | 157 | 104 | 162 | 101 | 162 | 97 |
| Lake Twp | 65 | 64 | 70 | 59 | 71 | 48 | 73 | 46 | 74 | 44 | 73 | 45 |

COUNTY—Continued

| Secretary of Agriculture | | Attorney General | | Commerce Commissioners | | | | Judges of the Supreme Court | | | | | | Representative in Congress | |
|--------------------------|----------------------|--------------------------|---------------------|------------------------|-----------------------|--------------------|--------------------|-----------------------------|-----------------------|---------------------|-----------------------|--------------------|----------------------|----------------------------|--------------------|
| Spry Republican | Loveland Democrat | Countryman Republican | Plummer Democrat | Ropes Republican | Tallman Republican | Conway Democrat | Vaughn Democrat | Jarson Republican | Muroney Republican | Smith Republican | Hullinger Democrat | Messer Democrat | Shepherd Democrat | Dolliver Republican | Wilcox Democrat |
| 387 | 417 | 394 | 368 | 389 | 388 | 365 | 370 | 419 | 461 | 392 | 352 | 332 | 345 | 466 | 345 |
| 252 | 543 | 264 | 512 | 240 | 256 | 505 | 500 | 292 | 325 | 260 | 475 | 458 | 492 | 341 | 490 |
| 84 | 137 | 82 | 114 | 76 | 75 | 112 | 105 | 86 | 94 | 85 | 101 | 101 | 104 | 95 | 111 |
| 361 | 197 | 391 | 134 | 356 | 367 | 134 | 135 | 400 | 387 | 367 | 128 | 128 | 131 | 440 | 149 |
| 23 | 32 | 28 | 18 | 18 | 17 | 23 | 29 | 29 | 26 | 21 | 21 | 21 | 24 | 31 | 22 |
| 35 | 179 | 30 | 159 | 22 | 29 | 187 | 152 | 31 | 58 | 31 | 151 | 142 | 152 | 58 | 144 |
| 56 | 166 | 57 | 140 | 57 | 51 | 145 | 145 | 63 | 72 | 53 | 136 | 134 | 142 | 78 | 133 |
| 214 | 133 | 237 | 95 | 227 | 219 | 93 | 95 | 257 | 229 | 221 | 79 | 97 | 97 | 258 | 102 |
| 81 | 124 | 79 | 109 | 68 | 79 | 104 | 101 | 88 | 91 | 75 | 104 | 100 | 100 | 114 | 86 |
| 109 | 162 | 110 | 154 | 102 | 99 | 153 | 144 | 112 | 119 | 103 | 143 | 136 | 139 | 136 | 132 |
| 51 | 163 | 61 | 145 | 51 | 55 | 142 | 137 | 58 | 60 | 49 | 130 | 133 | 136 | 80 | 140 |
| 142 | 73 | 142 | 63 | 133 | 134 | 56 | 58 | 151 | 145 | 135 | 49 | 52 | 60 | 157 | 62 |
| 59 | 21 | 61 | 15 | 53 | 57 | 15 | 14 | 62 | 64 | 64 | 11 | 12 | 16 | 65 | 12 |
| 53 | 163 | 60 | 157 | 50 | 51 | 156 | 158 | 57 | 59 | 55 | 150 | 149 | 147 | 90 | 117 |
| 59 | 65 | 56 | 59 | 52 | 57 | 54 | 58 | 57 | 68 | 58 | 55 | 55 | 55 | 75 | 52 |
| 27 | 35 | 32 | 27 | 30 | 30 | 27 | 25 | 33 | 34 | 31 | 27 | 27 | 30 | 41 | 23 |
| 31 | 64 | 25 | 62 | 24 | 25 | 61 | 60 | 26 | 31 | 23 | 59 | 56 | 51 | 36 | 54 |
| 20 | 37 | 22 | 28 | 17 | 17 | 27 | 25 | 24 | 25 | 21 | 23 | 24 | 24 | 25 | 29 |
| 6,364 | 6,980 | 6,674 | 6,055 | 6,230 | 6,337 | 6,023 | 5,882 | 7,000 | 7,584 | 6,533 | 5,571 | 5,327 | 5,646 | 7,948 | 5,560 |

COUNTY

| | | | | | | | | | | | | | | | |
|-------|-------|-------|-------|-------|-------|-------|-------|-------|-------|-------|-------|-------|-------|-------|-------|
| 282 | 174 | 282 | 180 | 277 | 263 | 144 | 137 | 289 | 277 | 275 | 145 | 138 | 147 | 300 | 136 |
| 491 | 322 | 476 | 327 | 505 | 500 | 262 | 255 | 519 | 507 | 497 | 261 | 251 | 258 | 549 | 249 |
| 58 | 80 | 65 | 74 | 63 | 63 | 63 | 61 | 68 | 63 | 63 | 61 | 64 | 62 | 74 | 59 |
| 105 | 72 | 102 | 75 | 105 | 106 | 62 | 58 | 110 | 105 | 103 | 63 | 62 | 63 | 123 | 55 |
| 284 | 99 | 286 | 93 | 292 | 293 | 78 | 78 | 301 | 296 | 288 | 78 | 79 | 84 | 300 | 80 |
| 253 | 116 | 253 | 113 | 252 | 253 | 105 | 105 | 262 | 257 | 255 | 99 | 99 | 105 | 266 | 95 |
| 122 | 33 | 121 | 37 | 122 | 118 | 27 | 29 | 127 | 123 | 118 | 28 | 29 | 29 | 127 | 30 |
| 84 | 38 | 77 | 37 | 79 | 76 | 34 | 32 | 82 | 71 | 71 | 33 | 35 | 35 | 85 | 32 |
| 217 | 139 | 208 | 131 | 204 | 203 | 117 | 113 | 220 | 209 | 205 | 108 | 107 | 108 | 244 | 101 |
| 84 | 56 | 84 | 48 | 87 | 83 | 40 | 43 | 90 | 84 | 82 | 43 | 40 | 44 | 98 | 45 |
| 141 | 65 | 143 | 60 | 134 | 139 | 58 | 51 | 147 | 136 | 135 | 51 | 52 | 47 | 160 | 45 |
| 87 | 76 | 68 | 71 | 68 | 68 | 67 | 67 | 70 | 70 | 69 | 65 | 62 | 66 | 72 | 64 |
| 124 | 98 | 126 | 83 | 128 | 130 | 77 | 73 | 140 | 129 | 128 | 68 | 71 | 74 | 145 | 70 |
| 92 | 77 | 93 | 67 | 94 | 93 | 63 | 64 | 94 | 94 | 94 | 64 | 61 | 61 | 105 | 58 |
| 53 | 51 | 54 | 51 | 65 | 64 | 38 | 35 | 66 | 64 | 62 | 33 | 35 | 39 | 74 | 29 |
| 105 | 103 | 106 | 94 | 110 | 113 | 83 | 78 | 118 | 119 | 105 | 78 | 77 | 82 | 122 | 76 |
| 2,562 | 1,599 | 2,544 | 1,541 | 2,583 | 2,565 | 1,316 | 1,282 | 2,703 | 2,595 | 2,550 | 1,266 | 1,262 | 1,304 | 2,844 | 1,221 |

COUNTY

| | | | | | | | | | | | | | | | |
|-----|-----|-----|-----|-----|-----|-----|-----|-----|-----|-----|-----|-----|-----|-----|-----|
| 115 | 114 | 117 | 106 | 117 | 122 | 101 | 96 | 122 | 121 | 117 | 98 | 87 | 99 | 133 | 92 |
| 135 | 80 | 151 | 66 | 142 | 145 | 66 | 63 | 147 | 142 | 142 | 64 | 66 | 63 | 148 | 62 |
| 152 | 107 | 162 | 94 | 163 | 165 | 89 | 89 | 168 | 165 | 167 | 85 | 87 | 83 | 176 | 79 |
| 76 | 59 | 80 | 54 | 76 | 77 | 53 | 52 | 79 | 78 | 78 | 52 | 52 | 53 | 81 | 49 |
| 192 | 136 | 201 | 119 | 206 | 217 | 110 | 106 | 214 | 207 | 203 | 105 | 107 | 108 | 222 | 99 |
| 48 | 36 | 48 | 30 | 47 | 49 | 31 | 32 | 49 | 48 | 49 | 29 | 29 | 28 | 54 | 27 |
| 80 | 59 | 89 | 47 | 89 | 88 | 45 | 44 | 95 | 87 | 85 | 55 | 45 | 48 | 97 | 42 |
| 260 | 145 | 279 | 120 | 251 | 290 | 127 | 120 | 265 | 270 | 271 | 119 | 121 | 119 | 304 | 106 |
| 111 | 102 | 113 | 92 | 114 | 115 | 96 | 96 | 120 | 113 | 107 | 90 | 88 | 89 | 123 | 88 |
| 90 | 126 | 89 | 123 | 89 | 112 | 112 | 108 | 93 | 88 | 84 | 110 | 110 | 113 | 115 | 100 |
| 171 | 149 | 180 | 126 | 179 | 181 | 133 | 124 | 180 | 179 | 178 | 119 | 120 | 122 | 198 | 102 |
| 55 | 68 | 62 | 60 | 55 | 66 | 58 | 57 | 59 | 63 | 58 | 56 | 57 | 59 | 68 | 38 |
| 73 | 89 | 75 | 83 | 76 | 77 | 83 | 82 | 77 | 76 | 74 | 85 | 83 | 86 | 80 | 77 |
| 92 | 118 | 98 | 109 | 97 | 100 | 109 | 106 | 98 | 100 | 97 | 106 | 104 | 106 | 115 | 95 |
| 307 | 178 | 316 | 160 | 320 | 331 | 162 | 148 | 323 | 323 | 312 | 151 | 147 | 152 | 346 | 139 |
| 307 | 196 | 312 | 191 | 312 | 324 | 170 | 170 | 322 | 318 | 313 | 177 | 177 | 175 | 343 | 159 |
| 84 | 57 | 86 | 46 | 86 | 89 | 43 | 43 | 88 | 84 | 83 | 41 | 42 | 43 | 91 | 40 |
| 65 | 64 | 73 | 45 | 68 | 70 | 49 | 48 | 70 | 69 | 66 | 45 | 46 | 51 | 75 | 40 |
| 149 | 115 | 158 | 101 | 156 | 166 | 93 | 86 | 158 | 159 | 155 | 90 | 76 | 92 | 171 | 88 |
| 68 | 55 | 69 | 48 | 71 | 76 | 42 | 39 | 73 | 71 | 69 | 36 | 39 | 39 | 77 | 39 |

Sixth District

WRIGHT

| PRECINCTS | U. S. Senator | | Governor | | Lieutenant Governor | | Secretary of State | | Auditor of State | | Treasurer of State | |
|--------------------|-------------------|-------------------|------------------|------------------|---------------------|-------------------|---------------------|----------------|------------------|-----------------|-----------------------|-----------------|
| | Martin Republican | Gillette Democrat | Hoeft Republican | Herring Democrat | Elthon Republican | Rawlings Democrat | Synhorst Republican | Davey Democrat | Akers Republican | Weddle Democrat | Abrahamson Republican | Hansen Democrat |
| Liberty Twp..... | 239 | 119 | 262 | 99 | 258 | 75 | 274 | 63 | 269 | 59 | 261 | 73 |
| Lincoln Twp..... | 59 | 76 | 69 | 71 | 66 | 58 | 67 | 58 | 69 | 54 | 65 | 59 |
| Norway Twp..... | 72 | 61 | 84 | 52 | 80 | 52 | 83 | 50 | 83 | 50 | 81 | 51 |
| Pleasant Twp..... | 52 | 51 | 59 | 49 | 54 | 42 | 55 | 43 | 52 | 42 | 56 | 45 |
| Troy Twp..... | 67 | 67 | 71 | 63 | 74 | 52 | 78 | 47 | 79 | 46 | 80 | 47 |
| Vernon Twp..... | 49 | 51 | 48 | 53 | 47 | 41 | 55 | 32 | 55 | 33 | 54 | 31 |
| Wall Lake Twp..... | 30 | 52 | 30 | 53 | 29 | 46 | 31 | 46 | 30 | 46 | 29 | 48 |
| Woolstock Twp..... | 82 | 89 | 91 | 81 | 89 | 70 | 95 | 66 | 94 | 64 | 97 | 64 |
| Total..... | 3,269 | 2,808 | 3,394 | 2,712 | 3,438 | 2,319 | 3,566 | 2,201 | 3,572 | 2,161 | 3,483 | 2,263 |

Seventh District

ADAIR

| PRECINCTS | U. S. Senator | | Governor | | Lieutenant Governor | | Secretary of State | | Auditor of State | | Treasurer of State | |
|------------------|-------------------|-------------------|------------------|------------------|---------------------|-------------------|---------------------|----------------|------------------|-----------------|-----------------------|-----------------|
| | Martin Republican | Gillette Democrat | Hoeft Republican | Herring Democrat | Elthon Republican | Rawlings Democrat | Synhorst Republican | Davey Democrat | Akers Republican | Weddle Democrat | Abrahamson Republican | Hansen Democrat |
| Adair..... | 177 | 128 | 177 | 133 | 178 | 113 | 192 | 108 | 189 | 110 | 187 | 113 |
| Bridgewater..... | 69 | 48 | 68 | 47 | 73 | 41 | 74 | 39 | 76 | 38 | 74 | 41 |
| Eureka..... | 65 | 53 | 67 | 51 | 72 | 42 | 69 | 43 | 72 | 41 | 69 | 43 |
| Grand River..... | 75 | 67 | 87 | 60 | 83 | 51 | 85 | 48 | 85 | 48 | 85 | 49 |
| Greenfield..... | 621 | 342 | 567 | 354 | 583 | 270 | 620 | 234 | 618 | 234 | 608 | 237 |
| Grove..... | 90 | 89 | 102 | 79 | 103 | 70 | 110 | 65 | 108 | 65 | 108 | 67 |
| Harrison..... | 85 | 59 | 92 | 51 | 88 | 50 | 83 | 48 | 84 | 53 | 84 | 52 |
| Jackson..... | 49 | 57 | 48 | 57 | 49 | 51 | 50 | 49 | 51 | 48 | 49 | 48 |
| Jefferson..... | 104 | 53 | 108 | 49 | 109 | 43 | 113 | 40 | 111 | 42 | 111 | 42 |
| Lee..... | 62 | 69 | 71 | 61 | 72 | 47 | 74 | 43 | 76 | 42 | 74 | 42 |
| Lincoln..... | 73 | 83 | 77 | 79 | 71 | 76 | 74 | 79 | 73 | 74 | 72 | 75 |
| Orient..... | 169 | 142 | 176 | 136 | 171 | 124 | 181 | 119 | 177 | 118 | 172 | 122 |
| Prussia..... | 58 | 46 | 69 | 41 | 61 | 34 | 67 | 30 | 66 | 30 | 67 | 30 |
| Richland..... | 59 | 89 | 61 | 83 | 62 | 78 | 69 | 70 | 69 | 69 | 68 | 68 |
| Stuart..... | 66 | 59 | 70 | 58 | 65 | 53 | 68 | 53 | 65 | 52 | 63 | 53 |
| Summerset..... | 252 | 155 | 252 | 159 | 262 | 114 | 276 | 100 | 267 | 100 | 257 | 110 |
| Summit..... | 87 | 45 | 69 | 40 | 69 | 39 | 68 | 40 | 67 | 37 | 59 | 42 |
| Union..... | 86 | 63 | 93 | 59 | 91 | 50 | 95 | 48 | 103 | 42 | 95 | 53 |
| Walnut..... | 69 | 72 | 73 | 67 | 74 | 61 | 79 | 53 | 77 | 60 | 74 | 61 |
| Washington..... | 46 | 51 | 49 | 47 | 48 | 42 | 51 | 39 | 51 | 38 | 46 | 45 |
| Total..... | 2,342 | 1,769 | 2,376 | 1,709 | 2,384 | 1,447 | 2,503 | 1,353 | 2,485 | 1,341 | 2,422 | 1,393 |

ADAMS

| | | | | | | | | | | | | |
|-----------------------|-------|-------|-------|-------|-------|-------|-------|-------|-------|-------|-------|-------|
| Carl..... | 78 | 69 | 85 | 60 | 81 | 55 | 83 | 55 | 83 | 53 | 81 | 55 |
| Corning—1st Ward..... | 190 | 140 | 215 | 134 | 200 | 118 | 207 | 111 | 208 | 106 | 202 | 109 |
| 2nd Ward..... | 285 | 216 | 330 | 182 | 288 | 174 | 308 | 167 | 292 | 170 | 300 | 161 |
| 3rd Ward..... | 200 | 101 | 219 | 90 | 211 | 74 | 215 | 72 | 214 | 70 | 207 | 75 |
| Colony..... | 40 | 89 | 45 | 88 | 42 | 84 | 45 | 80 | 46 | 80 | 43 | 80 |
| Douglas..... | 122 | 94 | 125 | 91 | 118 | 85 | 120 | 81 | 124 | 75 | 118 | 75 |
| Grant..... | 87 | 61 | 97 | 52 | 98 | 49 | 94 | 51 | 94 | 52 | 95 | 52 |
| Jasper..... | 33 | 47 | 49 | 38 | 41 | 32 | 41 | 31 | 44 | 31 | 40 | 38 |
| Brooks..... | 69 | 39 | 74 | 36 | 69 | 32 | 70 | 32 | 72 | 30 | 70 | 32 |
| Lincoln..... | 81 | 83 | 87 | 79 | 83 | 71 | 87 | 65 | 89 | 61 | 81 | 72 |
| Mercer..... | 84 | 66 | 100 | 56 | 89 | 49 | 90 | 46 | 87 | 48 | 90 | 47 |
| Nodaway..... | 149 | 105 | 166 | 101 | 152 | 89 | 156 | 82 | 156 | 83 | 158 | 82 |
| Prescott..... | 169 | 132 | 188 | 117 | 174 | 107 | 179 | 103 | 182 | 98 | 180 | 104 |
| Quincy..... | 54 | 36 | 56 | 35 | 57 | 32 | 54 | 33 | 56 | 33 | 56 | 32 |
| Union..... | 74 | 64 | 80 | 57 | 69 | 59 | 72 | 59 | 72 | 56 | 72 | 59 |
| Washington..... | 114 | 71 | 128 | 63 | 121 | 55 | 118 | 54 | 118 | 52 | 120 | 53 |
| Total..... | 1,829 | 1,413 | 2,034 | 1,279 | 1,890 | 1,165 | 1,939 | 1,122 | 1,937 | 1,098 | 1,913 | 1,121 |

COUNTY—Continued

| Secretary of Agriculture | | Attorney General | | Commerce Commissioners | | | | Judges of the Supreme Court | | | | | Representative in Congress | | |
|--------------------------|-------------------|-----------------------|------------------|------------------------|--------------------|-----------------|-----------------|-----------------------------|---------------------|------------------|--------------------|-----------------|----------------------------|---------------------|-----------------|
| Spy Republican | Loveland Democrat | Countryman Republican | Plummer Democrat | Ropes Republican | Tallman Republican | Conway Democrat | Vaughn Democrat | Larson Republican | Mulroney Republican | Smith Republican | Hullinger Democrat | Messer Democrat | Shepherd Democrat | Dolliver Republican | Wilcox Democrat |
| 251 | 91 | 258 | 66 | 267 | 269 | 57 | 55 | 261 | 251 | 243 | 59 | 62 | 59 | 297 | 45 |
| 65 | 64 | 65 | 58 | 62 | 69 | 59 | 57 | 66 | 64 | 56 | 57 | 56 | 59 | 73 | 48 |
| 78 | 57 | 84 | 49 | 83 | 84 | 49 | 49 | 80 | 83 | 83 | 48 | 49 | 47 | 85 | 47 |
| 52 | 52 | 47 | 46 | 51 | 50 | 44 | 41 | 51 | 47 | 46 | 43 | 43 | 43 | 58 | 40 |
| 74 | 58 | 79 | 47 | 80 | 78 | 41 | 42 | 80 | 77 | 75 | 45 | 45 | 45 | 84 | 43 |
| 41 | 48 | 51 | 31 | 50 | 55 | 23 | 22 | 55 | 49 | 47 | 26 | 26 | 23 | 60 | 22 |
| 31 | 48 | 30 | 47 | 28 | 36 | 45 | 43 | 31 | 28 | 28 | 44 | 45 | 45 | 35 | 39 |
| 91 | 71 | 86 | 72 | 93 | 98 | 62 | 60 | 92 | 90 | 84 | 62 | 64 | 66 | 98 | 59 |
| 3 313 | 2,540 | 3,458 | 2,238 | 3,415 | 3,599 | 2,142 | 2,078 | 3,542 | 3,450 | 3,368 | 2,096 | 2,033 | 2,115 | 3,807 | 1,904 |

COUNTY

| Secretary of Agriculture | | Attorney General | | Commerce Commissioners | | | | Judges of the Supreme Court | | | | | Representative in Congress | | |
|--------------------------|-------------------|-----------------------|------------------|------------------------|--------------------|-----------------|-----------------|-----------------------------|---------------------|------------------|--------------------|-----------------|----------------------------|-------------------|------------------|
| Spy Republican | Loveland Democrat | Countryman Republican | Plummer Democrat | Ropes Republican | Tallman Republican | Conway Democrat | Vaughn Democrat | Larson Republican | Mulroney Republican | Smith Republican | Hullinger Democrat | Messer Democrat | Shepherd Democrat | Jensen Republican | Carlson Democrat |
| 185 | 116 | 187 | 114 | 177 | 177 | 107 | 107 | 178 | 175 | 176 | 107 | 109 | 109 | 199 | 114 |
| 70 | 45 | 71 | 41 | 71 | 71 | 40 | 40 | 72 | 71 | 71 | 39 | 40 | 41 | 77 | 39 |
| 67 | 47 | 70 | 43 | 68 | 66 | 43 | 42 | 70 | 69 | 68 | 40 | 38 | 41 | 64 | 57 |
| 73 | 65 | 83 | 47 | 76 | 76 | 48 | 46 | 81 | 75 | 78 | 43 | 44 | 45 | 69 | 79 |
| 591 | 269 | 605 | 241 | 587 | 574 | 231 | 226 | 606 | 582 | 582 | 228 | 231 | 234 | 639 | 266 |
| 98 | 76 | 101 | 69 | 102 | 102 | 67 | 67 | 105 | 102 | 101 | 66 | 65 | 66 | 95 | 81 |
| 84 | 55 | 85 | 53 | 85 | 83 | 49 | 50 | 87 | 83 | 83 | 48 | 49 | 49 | 88 | 56 |
| 48 | 52 | 53 | 45 | 50 | 50 | 46 | 46 | 52 | 48 | 49 | 45 | 46 | 46 | 57 | 50 |
| 108 | 46 | 111 | 41 | 109 | 107 | 42 | 40 | 114 | 114 | 114 | 39 | 39 | 40 | 106 | 49 |
| 63 | 57 | 69 | 46 | 68 | 68 | 39 | 38 | 72 | 68 | 66 | 41 | 39 | 44 | 69 | 63 |
| 65 | 90 | 70 | 75 | 65 | 64 | 79 | 76 | 73 | 67 | 67 | 73 | 73 | 75 | 79 | 75 |
| 171 | 134 | 175 | 119 | 169 | 164 | 117 | 119 | 176 | 174 | 171 | 116 | 116 | 116 | 179 | 131 |
| 60 | 37 | 65 | 31 | 66 | 61 | 31 | 30 | 62 | 58 | 60 | 33 | 31 | 32 | 73 | 35 |
| 66 | 80 | 66 | 71 | 64 | 65 | 69 | 66 | 67 | 65 | 64 | 65 | 64 | 68 | 65 | 87 |
| 64 | 57 | 66 | 54 | 65 | 62 | 50 | 51 | 64 | 62 | 62 | 52 | 52 | 52 | 69 | 53 |
| 262 | 117 | 256 | 109 | 260 | 258 | 100 | 99 | 257 | 257 | 255 | 102 | 100 | 107 | 286 | 126 |
| 66 | 41 | 67 | 40 | 68 | 65 | 38 | 38 | 65 | 64 | 65 | 37 | 39 | 38 | 71 | 39 |
| 85 | 62 | 90 | 53 | 92 | 91 | 49 | 48 | 98 | 96 | 94 | 44 | 45 | 44 | 96 | 55 |
| 75 | 64 | 78 | 58 | 76 | 73 | 58 | 58 | 78 | 77 | 75 | 55 | 51 | 56 | 76 | 64 |
| 44 | 49 | 52 | 37 | 49 | 49 | 40 | 41 | 51 | 49 | 50 | 38 | 40 | 40 | 49 | 47 |
| 2,345 | 1,559 | 2,419 | 1,387 | 2,367 | 2,326 | 1,343 | 1,328 | 2,428 | 2,359 | 2,351 | 1,308 | 1,311 | 1,343 | 2,506 | 1,565 |

COUNTY

| | | | | | | | | | | | | | | | |
|-------|-------|-------|-------|-------|-------|-------|-------|-------|-------|-------|-------|-------|-------|-------|-------|
| 84 | 58 | 81 | 53 | 86 | 82 | 48 | 48 | 94 | 82 | 81 | 49 | 47 | 48 | 84 | 65 |
| 198 | 116 | 203 | 107 | 199 | 189 | 104 | 101 | 199 | 192 | 190 | 100 | 100 | 104 | 218 | 110 |
| 298 | 174 | 302 | 155 | 292 | 281 | 151 | 145 | 299 | 283 | 286 | 145 | 145 | 146 | 326 | 173 |
| 207 | 79 | 205 | 72 | 205 | 201 | 65 | 63 | 212 | 201 | 203 | 63 | 64 | 62 | 214 | 86 |
| 47 | 81 | 43 | 81 | 39 | 40 | 81 | 79 | 42 | 41 | 40 | 81 | 79 | 79 | 54 | 73 |
| 118 | 83 | 117 | 78 | 111 | 112 | 80 | 77 | 116 | 112 | 115 | 76 | 76 | 76 | 113 | 99 |
| 89 | 58 | 94 | 51 | 93 | 90 | 52 | 51 | 96 | 93 | 92 | 50 | 50 | 51 | 90 | 58 |
| 39 | 41 | 40 | 32 | 37 | 38 | 34 | 32 | 43 | 37 | 38 | 30 | 32 | 32 | 42 | 45 |
| 69 | 33 | 72 | 29 | 70 | 68 | 28 | 29 | 71 | 71 | 71 | 27 | 28 | 28 | 72 | 34 |
| 83 | 77 | 89 | 63 | 88 | 87 | 55 | 51 | 86 | 82 | 83 | 55 | 55 | 56 | 82 | 80 |
| 82 | 60 | 83 | 46 | 80 | 78 | 47 | 46 | 85 | 83 | 82 | 41 | 42 | 43 | 84 | 65 |
| 152 | 93 | 154 | 81 | 154 | 153 | 82 | 77 | 149 | 151 | 146 | 83 | 81 | 82 | 157 | 99 |
| 174 | 116 | 186 | 105 | 174 | 176 | 99 | 97 | 174 | 175 | 173 | 107 | 98 | 100 | 176 | 117 |
| 56 | 32 | 56 | 30 | 56 | 57 | 31 | 30 | 57 | 56 | 55 | 29 | 30 | 29 | 57 | 33 |
| 70 | 62 | 69 | 57 | 70 | 72 | 52 | 54 | 70 | 70 | 69 | 54 | 55 | 55 | 76 | 61 |
| 113 | 64 | 118 | 55 | 116 | 117 | 53 | 51 | 121 | 116 | 116 | 48 | 48 | 46 | 109 | 78 |
| 1,879 | 1,227 | 1,918 | 1,095 | 1,870 | 1,841 | 1,062 | 1,031 | 1,904 | 1,845 | 1,840 | 1,038 | 1,030 | 1,037 | 1,954 | 1,276 |

Seventh District

AUDUBON

| PRECINCTS | U. S. Senator | | Governor | | Lieutenant Governor | | Secretary of State | | Auditor of State | | Treasurer of State | |
|-------------|-------------------|-------------------|------------------|------------------|---------------------|-------------------|---------------------|----------------|------------------|-----------------|-----------------------|-----------------|
| | Marvin Republican | Gillette Democrat | Hoegh Republican | Herring Democrat | Eython Republican | Rawlings Democrat | Synhorst Republican | Davey Democrat | Akers Republican | Weddle Democrat | Abrahamson Republican | Hansen Democrat |
| Audubon | 82 | 110 | 95 | 97 | 89 | 93 | 90 | 83 | 91 | 83 | 86 | 88 |
| Cameron | 93 | 87 | 98 | 53 | 93 | 47 | 96 | 47 | 92 | 39 | 91 | 53 |
| Douglas | 72 | 87 | 73 | 86 | 70 | 77 | 74 | 73 | 77 | 67 | 73 | 77 |
| Exira | 287 | 354 | 292 | 349 | 298 | 325 | 331 | 287 | 326 | 286 | 320 | 296 |
| Greeley | 63 | 118 | 68 | 112 | 65 | 109 | 66 | 105 | 68 | 100 | 67 | 106 |
| Hamlin | 102 | 156 | 99 | 162 | 97 | 131 | 105 | 129 | 104 | 128 | 102 | 137 |
| Lincoln | 78 | 65 | 80 | 63 | 80 | 55 | 84 | 51 | 81 | 53 | 81 | 57 |
| Leroy No. 1 | 356 | 331 | 377 | 328 | 376 | 275 | 383 | 271 | 384 | 267 | 371 | 293 |
| Leroy No. 2 | 482 | 400 | 483 | 410 | 482 | 365 | 503 | 338 | 518 | 330 | 488 | 359 |
| Melville | 79 | 94 | 76 | 97 | 71 | 91 | 75 | 85 | 79 | 82 | 76 | 85 |
| Oakfield | 87 | 104 | 104 | 92 | 96 | 88 | 100 | 83 | 100 | 82 | 100 | 84 |
| Sharon | 77 | 150 | 86 | 144 | 77 | 138 | 90 | 124 | 84 | 126 | 84 | 131 |
| Viola | 84 | 85 | 85 | 86 | 85 | 75 | 93 | 73 | 95 | 70 | 90 | 81 |
| Gray | 62 | 40 | 59 | 43 | 63 | 38 | 64 | 36 | 64 | 37 | 64 | 37 |
| Brayton | 81 | 86 | 89 | 91 | 81 | 81 | 79 | 78 | 86 | 75 | 80 | 78 |
| Kimballton | 68 | 149 | 75 | 145 | 70 | 138 | 72 | 135 | 73 | 134 | 67 | 140 |
| Total | 2,153 | 2,386 | 2,238 | 2,358 | 2,193 | 2,126 | 2,305 | 1,998 | 2,322 | 1,959 | 2,240 | 2,102 |

CASS

| | | | | | | | | | | | | |
|--------------------|-------|-------|-------|-------|-------|-------|-------|-------|-------|-------|-------|-------|
| Atlantic—1st Ward | 257 | 176 | 267 | 187 | 268 | 162 | 273 | 152 | 278 | 151 | 271 | 154 |
| 2nd Ward | 139 | 124 | 183 | 147 | 141 | 124 | 144 | 117 | 139 | 118 | 141 | 120 |
| 3rd Ward | 471 | 231 | 462 | 265 | 472 | 216 | 497 | 212 | 488 | 169 | 488 | 198 |
| 4th Ward | 632 | 263 | 638 | 294 | 635 | 244 | 656 | 214 | 655 | 219 | 648 | 231 |
| Bear Grove Twp. | 114 | 57 | 128 | 52 | 124 | 48 | 120 | 49 | 124 | 47 | 128 | 48 |
| Benton Twp. | 71 | 65 | 71 | 68 | 65 | 66 | 75 | 60 | 73 | 60 | 71 | 63 |
| Brighton Twp. | 117 | 140 | 147 | 128 | 132 | 115 | 138 | 110 | 136 | 109 | 133 | 113 |
| Case Twp. | 199 | 99 | 215 | 93 | 218 | 76 | 217 | 75 | 218 | 74 | 216 | 77 |
| Edna Twp. | 61 | 43 | 68 | 41 | 64 | 37 | 68 | 33 | 70 | 31 | 70 | 30 |
| Franklin Twp. | 122 | 119 | 127 | 132 | 125 | 110 | 133 | 103 | 129 | 103 | 131 | 105 |
| Grant—1st Prec. | 309 | 132 | 302 | 162 | 312 | 127 | 320 | 119 | 324 | 111 | 319 | 114 |
| 2nd Prec. | 95 | 109 | 109 | 90 | 99 | 83 | 110 | 82 | 100 | 46 | 108 | 47 |
| Grove Twp. | 137 | 68 | 143 | 73 | 144 | 54 | 148 | 51 | 148 | 50 | 147 | 51 |
| Lincoln Twp. | 77 | 59 | 88 | 55 | 86 | 50 | 86 | 43 | 86 | 42 | 90 | 46 |
| Maassena Twp. | 240 | 97 | 236 | 111 | 231 | 93 | 240 | 83 | 244 | 79 | 242 | 84 |
| Noble Twp. | 161 | 45 | 178 | 44 | 163 | 32 | 166 | 36 | 166 | 36 | 166 | 36 |
| Pleasant—1st Prec. | 289 | 131 | 300 | 128 | 303 | 116 | 313 | 106 | 312 | 106 | 322 | 105 |
| 2nd Prec. | 99 | 35 | 99 | 40 | 102 | 34 | 102 | 33 | 102 | 31 | 101 | 32 |
| Pymosa Twp. | 141 | 75 | 164 | 67 | 157 | 55 | 160 | 51 | 162 | 49 | 159 | 51 |
| Union Twp. | 187 | 98 | 212 | 91 | 209 | 78 | 216 | 67 | 216 | 67 | 213 | 70 |
| Victoria Twp. | 76 | 81 | 75 | 82 | 78 | 67 | 83 | 63 | 80 | 65 | 80 | 66 |
| Washington Twp. | 90 | 54 | 86 | 62 | 92 | 46 | 97 | 42 | 97 | 39 | 97 | 42 |
| Total | 4,084 | 2,301 | 4,248 | 2,412 | 4,220 | 2,035 | 4,362 | 1,900 | 4,348 | 1,822 | 4,341 | 1,882 |

FREMONT

| | | | | | | | | | | | | |
|------------------|-------|-------|-------|-------|-------|-------|-------|-------|-------|-------|-------|-------|
| Benton | 92 | 74 | 91 | 75 | 89 | 72 | 94 | 69 | 91 | 69 | 94 | 68 |
| Fisher | 255 | 160 | 258 | 156 | 258 | 150 | 258 | 147 | 258 | 146 | 258 | 145 |
| Franklin No. 1 | 187 | 150 | 178 | 159 | 180 | 151 | 180 | 151 | 186 | 144 | 188 | 145 |
| Franklin No. 2 | 188 | 159 | 188 | 176 | 175 | 167 | 176 | 167 | 179 | 164 | 176 | 166 |
| Franklin No. 3 | 45 | 74 | 45 | 71 | 43 | 70 | 45 | 68 | 45 | 67 | 45 | 66 |
| Green | 103 | 52 | 106 | 47 | 104 | 47 | 107 | 45 | 106 | 46 | 106 | 45 |
| Locust Grove | 103 | 55 | 105 | 52 | 103 | 48 | 101 | 51 | 101 | 50 | 104 | 49 |
| Madison | 81 | 62 | 83 | 65 | 84 | 68 | 77 | 65 | 80 | 62 | 81 | 62 |
| Monroe | 79 | 178 | 77 | 181 | 71 | 175 | 73 | 173 | 73 | 169 | 73 | 170 |
| Prairie | 67 | 63 | 62 | 65 | 64 | 56 | 66 | 59 | 66 | 58 | 67 | 59 |
| Riverside | 152 | 118 | 154 | 110 | 160 | 102 | 161 | 98 | 163 | 96 | 161 | 98 |
| Riverton | 128 | 84 | 123 | 90 | 126 | 75 | 122 | 84 | 124 | 80 | 120 | 85 |
| Ross | 225 | 106 | 222 | 112 | 220 | 97 | 221 | 99 | 223 | 97 | 220 | 101 |
| Sidney No. 1 | 215 | 210 | 217 | 207 | 215 | 201 | 223 | 195 | 225 | 192 | 230 | 190 |
| Sidney No. 2 | 240 | 188 | 240 | 174 | 243 | 163 | 249 | 165 | 253 | 163 | 249 | 171 |
| Scott No. 1 | 70 | 82 | 71 | 82 | 71 | 77 | 74 | 74 | 74 | 74 | 75 | 74 |
| Scott No. 2 | 26 | 34 | 25 | 34 | 26 | 30 | 28 | 30 | 27 | 29 | 31 | 27 |
| Walnut | 80 | 64 | 82 | 61 | 81 | 57 | 84 | 54 | 84 | 54 | 85 | 53 |
| Washington No. 1 | 32 | 59 | 31 | 58 | 30 | 50 | 32 | 47 | 32 | 47 | 32 | 50 |
| Washington No. 2 | 25 | 49 | 21 | 52 | 21 | 49 | 23 | 46 | 24 | 45 | 23 | 47 |
| Total | 2,396 | 2,021 | 2,359 | 2,024 | 2,362 | 1,905 | 2,394 | 1,887 | 2,414 | 1,852 | 2,417 | 1,872 |

COUNTY

Table with columns: Secretary of Agriculture, Attorney General, Commerce Commissioners, Judges of the Supreme Court, Representative in Congress. Rows list counties and their corresponding representatives.

COUNTY

Table with 15 columns representing county names and their corresponding numerical values.

COUNTY

Table with 15 columns representing county names and their corresponding numerical values.

Seventh District

GUTHRIE

| PRECINCTS | U. S. Senator | | Governor | | Lieutenant Governor | | Secretary of State | | Auditor of State | | Treasurer of State | |
|------------------|-------------------|-------------------|------------------|------------------|---------------------|-------------------|---------------------|----------------|------------------|-----------------|-----------------------|-----------------|
| | Martin Republican | Gillette Democrat | Hoegh Republican | Herring Democrat | Eithon Republican | Rawlings Democrat | Synhorst Republican | Davey Democrat | Akers Republican | Wetdle Democrat | Abrahamson Republican | Hansen Democrat |
| Baker | 83 | 79 | 89 | 73 | 84 | 58 | 86 | 57 | 87 | 56 | 80 | 63 |
| Bear Grove | 87 | 97 | 97 | 88 | 95 | 73 | 99 | 69 | 100 | 67 | 96 | 70 |
| Beaver | 214 | 157 | 219 | 146 | 214 | 142 | 222 | 132 | 220 | 134 | 218 | 133 |
| Cass—Panora | 344 | 286 | 359 | 249 | 345 | 226 | 373 | 207 | 368 | 207 | 361 | 207 |
| Cass—Yale | 97 | 67 | 107 | 57 | 109 | 49 | 115 | 43 | 109 | 47 | 111 | 47 |
| Dodge | 182 | 107 | 193 | 101 | 180 | 87 | 184 | 88 | 183 | 81 | 184 | 89 |
| Grant | 88 | 68 | 103 | 56 | 90 | 54 | 97 | 51 | 96 | 49 | 93 | 51 |
| Highland | 228 | 163 | 231 | 162 | 219 | 145 | 229 | 135 | 227 | 134 | 226 | 152 |
| Jackson | 43 | 74 | 47 | 67 | 43 | 65 | 47 | 62 | 47 | 61 | 47 | 61 |
| Orange | 43 | 69 | 46 | 68 | 46 | 62 | 48 | 59 | 48 | 61 | 46 | 63 |
| Penn | 25 | 39 | 25 | 42 | 29 | 34 | 34 | 29 | 34 | 28 | 32 | 31 |
| Richland—Jamaica | 84 | 103 | 90 | 97 | 90 | 93 | 94 | 81 | 91 | 85 | 91 | 86 |
| Richland—Yale | 44 | 26 | 45 | 25 | 45 | 23 | 49 | 20 | 48 | 21 | 48 | 21 |
| Secley | 94 | 95 | 101 | 93 | 85 | 79 | 92 | 75 | 93 | 72 | 94 | 73 |
| Stuart | 256 | 252 | 258 | 249 | 260 | 244 | 283 | 218 | 277 | 220 | 276 | 218 |
| Thompson | 230 | 210 | 245 | 193 | 238 | 176 | 250 | 165 | 243 | 169 | 236 | 174 |
| Union | 48 | 85 | 51 | 87 | 47 | 73 | 52 | 67 | 52 | 64 | 49 | 72 |
| Valley | 599 | 430 | 621 | 450 | 590 | 375 | 615 | 364 | 622 | 355 | 614 | 351 |
| Victory | 69 | 81 | 73 | 77 | 70 | 64 | 71 | 61 | 71 | 61 | 75 | 62 |
| Total | 2,858 | 2,468 | 3,000 | 2,380 | 2,879 | 2,122 | 3,040 | 1,983 | 3,016 | 1,972 | 2,977 | 2,024 |

HARRISON

| | | | | | | | | | | | | |
|--------------------------|-------|-------|-------|-------|-------|-------|-------|-------|-------|-------|-------|-------|
| Harrison | 67 | 70 | 64 | 72 | 64 | 68 | 65 | 67 | 65 | 68 | 64 | 68 |
| Lincoln | 37 | 38 | 42 | 35 | 37 | 36 | 41 | 31 | 39 | 32 | 42 | 30 |
| Allen | 65 | 42 | 68 | 38 | 65 | 38 | 67 | 37 | 65 | 36 | 69 | 34 |
| Jackson | 164 | 110 | 170 | 105 | 163 | 108 | 163 | 104 | 170 | 99 | 169 | 100 |
| Little Sioux | 144 | 142 | 145 | 137 | 146 | 135 | 153 | 125 | 149 | 126 | 150 | 128 |
| Douglas | 66 | 84 | 71 | 81 | 68 | 81 | 68 | 78 | 68 | 78 | 70 | 77 |
| Boyer | 92 | 63 | 98 | 65 | 97 | 58 | 98 | 56 | 99 | 54 | 96 | 53 |
| Magnolia | 174 | 116 | 185 | 105 | 187 | 103 | 184 | 98 | 185 | 95 | 84 | 96 |
| Ragan | 54 | 59 | 55 | 54 | 55 | 47 | 59 | 45 | 60 | 44 | 60 | 43 |
| Morgan | 109 | 129 | 125 | 110 | 116 | 112 | 122 | 106 | 126 | 104 | 123 | 105 |
| Cass | 55 | 71 | 51 | 77 | 52 | 66 | 56 | 64 | 55 | 64 | 58 | 64 |
| Jefferson | 112 | 88 | 110 | 90 | 111 | 86 | 112 | 84 | 115 | 82 | 116 | 81 |
| Calhoun | 37 | 27 | 41 | 22 | 35 | 26 | 38 | 24 | 36 | 25 | 37 | 25 |
| Taylor | 118 | 80 | 118 | 79 | 114 | 76 | 109 | 77 | 109 | 77 | 113 | 76 |
| Clay | 30 | 31 | 35 | 27 | 33 | 27 | 36 | 24 | 35 | 25 | 35 | 26 |
| Washington | 174 | 139 | 162 | 154 | 163 | 153 | 175 | 132 | 173 | 128 | 176 | 130 |
| Union | 69 | 75 | 71 | 72 | 72 | 69 | 75 | 67 | 72 | 67 | 77 | 66 |
| LaGrange | 77 | 67 | 75 | 67 | 78 | 60 | 78 | 58 | 78 | 54 | 82 | 57 |
| St. John | 90 | 123 | 90 | 122 | 97 | 114 | 84 | 117 | 89 | 112 | 85 | 117 |
| Cincinnati | 45 | 58 | 43 | 59 | 43 | 60 | 51 | 47 | 60 | 51 | 46 | 54 |
| Dunlap | 281 | 177 | 275 | 186 | 278 | 182 | 277 | 192 | 284 | 174 | 268 | 183 |
| Woodbine | 352 | 184 | 349 | 183 | 345 | 177 | 354 | 166 | 351 | 167 | 353 | 165 |
| Logan | 488 | 247 | 475 | 261 | 475 | 238 | 492 | 222 | 494 | 222 | 481 | 234 |
| Missouri Valley—1st Ward | 181 | 292 | 169 | 308 | 167 | 297 | 179 | 290 | 179 | 285 | 174 | 292 |
| 2nd Ward | 185 | 221 | 169 | 236 | 174 | 232 | 184 | 206 | 180 | 207 | 179 | 213 |
| 3rd Ward | 210 | 318 | 200 | 319 | 199 | 311 | 211 | 297 | 206 | 302 | 201 | 311 |
| Total | 3,481 | 3,051 | 3,451 | 3,057 | 3,424 | 2,960 | 3,531 | 2,804 | 3,533 | 2,778 | 3,406 | 2,833 |

MILLS

| | | | | | | | | | | | | |
|-------------------|-----|-----|-----|-----|-----|-----|-----|-----|-----|-----|-----|-----|
| Benton | 72 | 35 | 74 | 33 | 76 | 29 | 77 | 27 | 78 | 25 | 74 | 29 |
| Henderson | 118 | 75 | 117 | 73 | 117 | 68 | 119 | 66 | 119 | 66 | 119 | 66 |
| Center | 89 | 49 | 89 | 49 | 91 | 44 | 93 | 37 | 96 | 36 | 94 | 36 |
| Deer Creek | 94 | 73 | 91 | 70 | 87 | 70 | 87 | 71 | 87 | 69 | 87 | 70 |
| Glenwood—1st Ward | 275 | 243 | 266 | 251 | 273 | 222 | 279 | 218 | 287 | 211 | 281 | 212 |
| 2nd Ward | 255 | 152 | 250 | 156 | 258 | 138 | 265 | 153 | 267 | 132 | 263 | 135 |
| 3rd Ward | 181 | 90 | 190 | 88 | 188 | 79 | 192 | 73 | 192 | 76 | 188 | 76 |
| 4th Ward | 93 | 47 | 95 | 46 | 98 | 39 | 99 | 38 | 100 | 38 | 99 | 41 |
| Emerson | 204 | 75 | 190 | 90 | 207 | 77 | 204 | 72 | 213 | 64 | 212 | 66 |
| Hastings | 81 | 82 | 79 | 83 | 80 | 79 | 82 | 79 | 84 | 77 | 83 | 76 |
| Ingraham | 134 | 109 | 131 | 109 | 135 | 104 | 135 | 101 | 137 | 98 | 134 | 101 |
| Lyons | 34 | 45 | 37 | 41 | 36 | 40 | 39 | 37 | 38 | 37 | 41 | 36 |

COUNTY

| Secretary of Agriculture | | Attorney General | | Commerce Commissioners | | | | Judges of the Supreme Court | | | | | Representative in Congress | | |
|--------------------------|----------------------|-------------------------|---------------------|------------------------|-----------------------|--------------------|--------------------|-----------------------------|------------------------|---------------------|-----------------------|--------------------|----------------------------|----------------------|---------------------|
| Spary Republican | Loveland Democrat | Countyman Republican | Flummer Democrat | Ropes Republican | Tullman Republican | Cunway Democrat | Vaughn Democrat | Larson Republican | Muironey Republican | Smith Republican | Hullinger Democrat | Messer Democrat | Shepherd Democrat | Jensen Republican | Carlson Democrat |
| 79 | 68 | 80 | 57 | 79 | 80 | 57 | 54 | 81 | 79 | 76 | 48 | 52 | 55 | 87 | 74 |
| 99 | 80 | 98 | 67 | 99 | 95 | 68 | 68 | 93 | 93 | 93 | 68 | 65 | 66 | 109 | 82 |
| 217 | 142 | 220 | 133 | 214 | 217 | 135 | 128 | 223 | 216 | 214 | 126 | 127 | 130 | 223 | 151 |
| 345 | 232 | 348 | 207 | 354 | 359 | 201 | 200 | 361 | 357 | 358 | 196 | 196 | 199 | 373 | 226 |
| 106 | 53 | 111 | 43 | 108 | 106 | 46 | 46 | 111 | 113 | 104 | 42 | 40 | 46 | 113 | 45 |
| 182 | 95 | 185 | 78 | 178 | 176 | 78 | 74 | 186 | 179 | 173 | 74 | 74 | 82 | 198 | 87 |
| 93 | 59 | 92 | 53 | 92 | 92 | 92 | 92 | 93 | 92 | 91 | 49 | 49 | 50 | 99 | 59 |
| 232 | 157 | 233 | 131 | 230 | 233 | 132 | 131 | 237 | 235 | 233 | 128 | 124 | 128 | 255 | 131 |
| 42 | 70 | 48 | 60 | 43 | 45 | 63 | 59 | 46 | 42 | 43 | 60 | 62 | 61 | 50 | 65 |
| 42 | 71 | 46 | 60 | 44 | 46 | 58 | 55 | 48 | 45 | 43 | 56 | 58 | 61 | 52 | 60 |
| 30 | 36 | 31 | 31 | 28 | 29 | 31 | 29 | 28 | 28 | 30 | 29 | 27 | 26 | 29 | 36 |
| 87 | 93 | 89 | 83 | 86 | 86 | 86 | 80 | 93 | 89 | 88 | 76 | 79 | 80 | 88 | 90 |
| 45 | 24 | 45 | 21 | 46 | 46 | 18 | 17 | 43 | 44 | 43 | 20 | 20 | 20 | 49 | 19 |
| 83 | 92 | 85 | 77 | 83 | 84 | 69 | 71 | 84 | 81 | 77 | 69 | 70 | 73 | 104 | 83 |
| 268 | 238 | 268 | 229 | 263 | 264 | 223 | 214 | 277 | 263 | 265 | 211 | 217 | 214 | 266 | 227 |
| 224 | 191 | 239 | 171 | 232 | 229 | 169 | 172 | 241 | 229 | 224 | 163 | 169 | 172 | 248 | 180 |
| 49 | 75 | 46 | 70 | 44 | 42 | 65 | 66 | 43 | 44 | 39 | 64 | 61 | 65 | 63 | 74 |
| 596 | 390 | 610 | 345 | 600 | 599 | 337 | 338 | 585 | 591 | 594 | 332 | 331 | 334 | 676 | 381 |
| 72 | 70 | 70 | 60 | 67 | 68 | 58 | 57 | 72 | 71 | 72 | 52 | 46 | 47 | 82 | 65 |
| 2,891 | 2,236 | 2,944 | 1,981 | 2,890 | 2,897 | 1,943 | 1,909 | 2,945 | 2,891 | 2,860 | 1,863 | 1,866 | 1,909 | 3,164 | 2,135 |

COUNTY

| | | | | | | | | | | | | | | | |
|-------|-------|-------|-------|-------|-------|-------|-------|-------|-------|-------|-------|-------|-------|-------|-------|
| 67 | 65 | 66 | 65 | 65 | 64 | 69 | 65 | 72 | 64 | 64 | 64 | 63 | 67 | 66 | 68 |
| 40 | 33 | 40 | 32 | 40 | 39 | 32 | 32 | 40 | 40 | 42 | 32 | 31 | 29 | 46 | 29 |
| 68 | 35 | 69 | 33 | 67 | 68 | 35 | 33 | 66 | 68 | 68 | 32 | 32 | 32 | 68 | 35 |
| 170 | 97 | 171 | 97 | 170 | 170 | 96 | 95 | 173 | 174 | 170 | 96 | 91 | 96 | 168 | 108 |
| 162 | 128 | 152 | 126 | 158 | 151 | 120 | 119 | 157 | 152 | 151 | 121 | 123 | 123 | 150 | 133 |
| 66 | 81 | 69 | 77 | 71 | 70 | 75 | 75 | 74 | 69 | 69 | 73 | 75 | 75 | 68 | 81 |
| 100 | 54 | 98 | 55 | 97 | 94 | 54 | 55 | 98 | 96 | 94 | 52 | 52 | 54 | 95 | 59 |
| 188 | 102 | 189 | 101 | 183 | 181 | 94 | 93 | 189 | 189 | 183 | 88 | 91 | 91 | 177 | 107 |
| 62 | 41 | 62 | 42 | 55 | 54 | 44 | 44 | 61 | 58 | 58 | 43 | 42 | 41 | 58 | 54 |
| 117 | 111 | 122 | 107 | 119 | 118 | 109 | 105 | 125 | 120 | 121 | 101 | 106 | 105 | 121 | 110 |
| 55 | 68 | 54 | 63 | 53 | 55 | 62 | 58 | 54 | 51 | 53 | 63 | 60 | 64 | 53 | 69 |
| 110 | 86 | 110 | 85 | 110 | 111 | 83 | 83 | 115 | 111 | 110 | 81 | 82 | 80 | 109 | 88 |
| 36 | 27 | 36 | 26 | 34 | 36 | 26 | 26 | 40 | 37 | 38 | 22 | 24 | 23 | 37 | 24 |
| 115 | 76 | 111 | 76 | 109 | 109 | 79 | 75 | 116 | 112 | 112 | 72 | 75 | 74 | 119 | 73 |
| 34 | 25 | 36 | 24 | 35 | 35 | 26 | 25 | 36 | 35 | 34 | 25 | 26 | 26 | 32 | 29 |
| 166 | 130 | 179 | 116 | 172 | 171 | 128 | 125 | 181 | 174 | 174 | 123 | 127 | 128 | 184 | 125 |
| 70 | 73 | 78 | 67 | 74 | 72 | 66 | 67 | 75 | 66 | 71 | 67 | 68 | 67 | 71 | 73 |
| 77 | 62 | 78 | 60 | 78 | 77 | 56 | 56 | 81 | 80 | 78 | 58 | 53 | 54 | 80 | 61 |
| 87 | 114 | 86 | 114 | 90 | 88 | 110 | 108 | 91 | 90 | 87 | 108 | 108 | 109 | 93 | 112 |
| 46 | 57 | 47 | 57 | 47 | 47 | 55 | 55 | 53 | 51 | 51 | 50 | 50 | 52 | 51 | 52 |
| 279 | 180 | 280 | 174 | 281 | 284 | 172 | 166 | 271 | 266 | 280 | 167 | 167 | 169 | 284 | 170 |
| 349 | 199 | 346 | 198 | 347 | 346 | 165 | 162 | 348 | 343 | 343 | 161 | 163 | 157 | 372 | 156 |
| 485 | 230 | 496 | 216 | 487 | 486 | 223 | 218 | 484 | 486 | 480 | 224 | 213 | 220 | 499 | 231 |
| 141 | 289 | 174 | 288 | 181 | 175 | 281 | 281 | 176 | 179 | 176 | 279 | 275 | 276 | 191 | 283 |
| 186 | 205 | 177 | 212 | 180 | 184 | 198 | 197 | 187 | 182 | 181 | 197 | 195 | 195 | 201 | 193 |
| 217 | 299 | 204 | 405 | 198 | 197 | 304 | 296 | 208 | 205 | 197 | 290 | 288 | 295 | 223 | 291 |
| 3,483 | 2,837 | 3,528 | 2,886 | 3,501 | 3,480 | 2,762 | 2,713 | 3,570 | 3,501 | 3,485 | 2,687 | 2,680 | 2,702 | 3,616 | 2,814 |

COUNTY

| | | | | | | | | | | | | | | | |
|-----|-----|-----|-----|-----|-----|-----|-----|-----|-----|-----|-----|-----|-----|-----|-----|
| 74 | 30 | 75 | 27 | 74 | 76 | 28 | 26 | 75 | 72 | 73 | 25 | 26 | 26 | 26 | 34 |
| 121 | 64 | 120 | 66 | 119 | 118 | 65 | 65 | 113 | 118 | 118 | 67 | 65 | 65 | 127 | 64 |
| 93 | 40 | 94 | 35 | 92 | 93 | 37 | 36 | 93 | 94 | 92 | 37 | 35 | 36 | 83 | 51 |
| 87 | 75 | 85 | 69 | 85 | 84 | 71 | 70 | 88 | 86 | 84 | 70 | 69 | 72 | 88 | 78 |
| 277 | 222 | 275 | 220 | 279 | 280 | 216 | 209 | 279 | 276 | 273 | 213 | 211 | 213 | 296 | 210 |
| 267 | 139 | 263 | 135 | 258 | 261 | 134 | 133 | 264 | 263 | 260 | 131 | 130 | 134 | 265 | 138 |
| 190 | 78 | 189 | 72 | 187 | 188 | 73 | 73 | 188 | 188 | 186 | 74 | 72 | 74 | 201 | 76 |
| 101 | 38 | 100 | 39 | 100 | 99 | 38 | 40 | 101 | 101 | 99 | 39 | 38 | 39 | 97 | 38 |
| 212 | 67 | 205 | 69 | 208 | 207 | 67 | 64 | 208 | 205 | 206 | 67 | 67 | 68 | 204 | 72 |
| 80 | 80 | 84 | 77 | 81 | 80 | 78 | 79 | 80 | 79 | 79 | 78 | 80 | 77 | 86 | 77 |
| 188 | 100 | 141 | 99 | 134 | 133 | 101 | 99 | 134 | 135 | 135 | 100 | 99 | 99 | 137 | 106 |
| 41 | 37 | 38 | 37 | 41 | 39 | 35 | 36 | 41 | 40 | 40 | 36 | 37 | 37 | 41 | 38 |

Seventh District

MILLS

| PRECINCTS | U. S. Senator | | Governor | | Lieutenant Governor | | Secretary of State | | Auditor of State | | Treasurer of State | |
|----------------------|----------------------|----------------------|---------------------|--------------------|----------------------|----------------------|------------------------|-------------------|---------------------|--------------------|--------------------------|--------------------|
| | Martin Republican | Gillette Democrat | Hoegh Republican | Hering Democrat | Elthon Republican | Rawlings Democrat | Symhorst Republican | Davey Democrat | Akers Republican | Weddle Democrat | Abrahamson Republican | Hansen Democrat |
| Malvern—1st Ward | 226 | 81 | 216 | 81 | 225 | 74 | 230 | 72 | 227 | 69 | 216 | 72 |
| 2nd Ward | 64 | 65 | 64 | 63 | 63 | 58 | 67 | 49 | 65 | 55 | 65 | 54 |
| Folsom | 6 | 24 | 6 | 24 | 6 | 24 | 7 | 23 | 6 | 24 | 7 | 22 |
| Mineola | 56 | 60 | 50 | 66 | 56 | 60 | 57 | 58 | 60 | 55 | 57 | 55 |
| West Oak | 52 | 36 | 53 | 35 | 54 | 33 | 54 | 33 | 54 | 32 | 57 | 30 |
| Plattville | 119 | 134 | 115 | 134 | 116 | 124 | 121 | 120 | 121 | 127 | 121 | 122 |
| Rawles | 106 | 59 | 104 | 56 | 104 | 52 | 108 | 48 | 109 | 47 | 110 | 47 |
| St. Marys | 19 | 20 | 19 | 19 | 19 | 18 | 20 | 17 | 20 | 17 | 22 | 16 |
| Silver Creek | 59 | 33 | 61 | 30 | 64 | 30 | 61 | 33 | 63 | 27 | 61 | 28 |
| White Cloud—1st Ward | 37 | 27 | 38 | 26 | 36 | 26 | 37 | 24 | 36 | 24 | 37 | 24 |
| 2nd Ward | 56 | 22 | 54 | 23 | 56 | 20 | 56 | 19 | 56 | 18 | 56 | 17 |
| Total | 2,430 | 1,636 | 2,389 | 1,645 | 2,445 | 1,508 | 2,488 | 1,448 | 2,515 | 1,423 | 2,484 | 1,430 |

MONONA

| | | | | | | | | | | | | |
|----------------|-------|-------|-------|-------|-------|-------|-------|-------|-------|-------|-------|-------|
| Ashton | 41 | 60 | 43 | 57 | 40 | 58 | 46 | 55 | 46 | 52 | 45 | 53 |
| Belvidere | 77 | 89 | 82 | 80 | 76 | 83 | 89 | 66 | 88 | 64 | 89 | 65 |
| Center | 65 | 70 | 72 | 65 | 68 | 65 | 76 | 57 | 75 | 57 | 73 | 58 |
| Cooper | 52 | 92 | 62 | 78 | 53 | 81 | 67 | 67 | 64 | 70 | 71 | 72 |
| Fairview | 48 | 50 | 57 | 44 | 50 | 48 | 54 | 39 | 55 | 39 | 60 | 33 |
| Franklin | 38 | 98 | 43 | 90 | 39 | 94 | 45 | 87 | 45 | 84 | 46 | 85 |
| Grant—Ticonic | 25 | 74 | 27 | 71 | 25 | 71 | 27 | 68 | 28 | 66 | 28 | 67 |
| Jordan | 61 | 103 | 76 | 85 | 68 | 90 | 70 | 82 | 71 | 83 | 71 | 82 |
| Kennebec | 76 | 118 | 86 | 111 | 80 | 109 | 86 | 105 | 85 | 106 | 85 | 104 |
| Lake | 62 | 58 | 70 | 49 | 61 | 57 | 68 | 51 | 69 | 47 | 69 | 49 |
| Lincoln | 51 | 94 | 58 | 80 | 52 | 87 | 58 | 81 | 56 | 83 | 51 | 89 |
| Maple | 35 | 97 | 40 | 95 | 37 | 93 | 43 | 83 | 40 | 85 | 41 | 86 |
| Mapleton | 355 | 299 | 351 | 302 | 334 | 288 | 355 | 261 | 360 | 253 | 348 | 267 |
| Onawa—1st Ward | 96 | 106 | 95 | 103 | 94 | 105 | 98 | 95 | 100 | 95 | 103 | 93 |
| 2nd Ward | 195 | 120 | 198 | 117 | 186 | 128 | 204 | 101 | 202 | 103 | 202 | 105 |
| 3rd Ward | 239 | 209 | 239 | 203 | 239 | 201 | 254 | 170 | 155 | 169 | 255 | 173 |
| 4th Ward | 148 | 139 | 145 | 142 | 134 | 146 | 142 | 128 | 148 | 123 | 149 | 123 |
| Rodney—Grant | 37 | 60 | 40 | 47 | 37 | 47 | 41 | 42 | 38 | 42 | 40 | 45 |
| St. Clair | 141 | 175 | 133 | 172 | 131 | 172 | 141 | 159 | 140 | 158 | 132 | 163 |
| Sherman | 94 | 138 | 97 | 135 | 96 | 133 | 102 | 123 | 106 | 121 | 108 | 125 |
| Sioux | 40 | 49 | 51 | 39 | 44 | 43 | 46 | 39 | 46 | 39 | 47 | 39 |
| Soldier | 185 | 171 | 174 | 167 | 170 | 168 | 181 | 145 | 189 | 143 | 186 | 145 |
| Spring Valley | 140 | 160 | 159 | 138 | 145 | 146 | 154 | 135 | 153 | 137 | 158 | 136 |
| West Fork | 40 | 31 | 37 | 25 | 34 | 26 | 36 | 23 | 37 | 21 | 36 | 23 |
| Whiting | 117 | 126 | 125 | 114 | 117 | 120 | 132 | 95 | 128 | 99 | 123 | 109 |
| Willow | 43 | 36 | 43 | 35 | 44 | 33 | 45 | 31 | 45 | 31 | 46 | 30 |
| Total | 2,501 | 2,812 | 2,601 | 2,656 | 2,454 | 2,690 | 2,660 | 2,385 | 2,569 | 2,370 | 2,662 | 2,419 |

MONTGOMERY

| | | | | | | | | | | | | |
|-------------------|-------|-------|-------|-------|-------|-------|-------|-------|-------|-------|-------|-------|
| Coburg Prec. | 26 | 32 | 27 | 30 | 24 | 32 | 26 | 30 | 28 | 28 | 25 | 29 |
| Douglas Twp. | 114 | 89 | 115 | 88 | 115 | 75 | 121 | 77 | 119 | 74 | 117 | 77 |
| East Twp. | 83 | 58 | 84 | 63 | 83 | 62 | 88 | 56 | 87 | 56 | 83 | 59 |
| Elliott Prec. | 158 | 75 | 162 | 72 | 157 | 68 | 155 | 67 | 159 | 66 | 152 | 71 |
| Frankfort Twp. | 104 | 65 | 112 | 59 | 110 | 52 | 114 | 49 | 114 | 49 | 114 | 48 |
| Garfield Twp. | 77 | 60 | 80 | 57 | 76 | 54 | 79 | 52 | 79 | 52 | 78 | 55 |
| Grant Twp. | 98 | 55 | 108 | 48 | 107 | 39 | 111 | 37 | 115 | 35 | 114 | 35 |
| Lincoln Twp. | 97 | 44 | 97 | 43 | 96 | 43 | 98 | 41 | 99 | 39 | 97 | 42 |
| Pilot Grove Twp. | 100 | 48 | 101 | 44 | 90 | 45 | 99 | 44 | 102 | 40 | 99 | 43 |
| Red Oak Twp. | 111 | 63 | 111 | 61 | 111 | 57 | 114 | 56 | 118 | 52 | 113 | 57 |
| Red Oak—1st Ward | 244 | 238 | 227 | 253 | 235 | 235 | 245 | 225 | 252 | 218 | 241 | 225 |
| 2nd Ward | 478 | 213 | 485 | 218 | 483 | 200 | 503 | 181 | 503 | 182 | 498 | 186 |
| 3rd Ward | 873 | 283 | 856 | 298 | 873 | 255 | 914 | 217 | 916 | 212 | 914 | 212 |
| Scott Twp. | 312 | 142 | 326 | 132 | 328 | 119 | 331 | 111 | 336 | 106 | 332 | 109 |
| Sherman Twp. | 26 | 38 | 28 | 36 | 28 | 35 | 27 | 35 | 26 | 37 | 27 | 33 |
| Villisca—1st Ward | 136 | 104 | 134 | 110 | 135 | 102 | 137 | 101 | 140 | 99 | 135 | 103 |
| 2nd Ward | 150 | 53 | 144 | 59 | 146 | 52 | 149 | 46 | 151 | 47 | 151 | 48 |
| 3rd Ward | 106 | 69 | 102 | 73 | 103 | 70 | 106 | 66 | 107 | 63 | 102 | 67 |
| Washington Twp. | 64 | 73 | 60 | 79 | 65 | 71 | 68 | 65 | 68 | 63 | 70 | 63 |
| West Twp. | 82 | 65 | 83 | 64 | 80 | 64 | 86 | 60 | 82 | 62 | 83 | 61 |
| Total | 3,437 | 1,867 | 3,442 | 1,883 | 3,451 | 1,730 | 3,568 | 1,616 | 3,699 | 1,579 | 3,545 | 1,626 |

COUNTY—Continued

| Secretary of Agriculture | | Attorney General | | Commerce Commissioners | | | | Judges of the Supreme Court | | | | | | Representative in Congress | |
|--------------------------|-------------------|-----------------------|------------------|------------------------|--------------------|-----------------|-----------------|-----------------------------|--------------------|------------------|--------------------|-----------------|-------------------|----------------------------|------------------|
| Spry Republican | Loveland Democrat | Countryman Republican | Plummer Democrat | Ropes Republican | Tallman Republican | Conway Democrat | Vaughn Democrat | Larson Republican | Muhoney Republican | Smith Republican | Hullinger Democrat | Messer Democrat | Shepherd Democrat | Jensen Republican | Carlson Democrat |
| 219 | 72 | 223 | 69 | 221 | 223 | 63 | 63 | 222 | 221 | 222 | 62 | 63 | 63 | 227 | 71 |
| 63 | 56 | 64 | 56 | 65 | 64 | 53 | 54 | 65 | 65 | 65 | 53 | 54 | 53 | 64 | 62 |
| 6 | 23 | 6 | 23 | 6 | 6 | 22 | 22 | 6 | 6 | 6 | 22 | 22 | 22 | 9 | 20 |
| 55 | 58 | 57 | 58 | 57 | 57 | 55 | 56 | 61 | 58 | 57 | 54 | 54 | 55 | 54 | 63 |
| 53 | 35 | 58 | 30 | 56 | 54 | 27 | 28 | 56 | 56 | 54 | 29 | 27 | 30 | 51 | 35 |
| 121 | 121 | 121 | 122 | 119 | 121 | 122 | 118 | 121 | 117 | 120 | 120 | 119 | 119 | 128 | 117 |
| 107 | 49 | 109 | 47 | 108 | 106 | 45 | 46 | 111 | 108 | 108 | 45 | 46 | 46 | 111 | 49 |
| 20 | 18 | 20 | 18 | 21 | 21 | 16 | 16 | 21 | 21 | 21 | 16 | 16 | 16 | 21 | 18 |
| 60 | 29 | 64 | 30 | 60 | 59 | 25 | 25 | 63 | 58 | 60 | 24 | 27 | 26 | 59 | 32 |
| 36 | 27 | 36 | 25 | 35 | 36 | 24 | 24 | 38 | 37 | 38 | 23 | 23 | 23 | 35 | 28 |
| 56 | 19 | 57 | 18 | 56 | 56 | 19 | 19 | 58 | 58 | 57 | 17 | 17 | 17 | 64 | 16 |
| 2,467 | 1,477 | 2,482 | 1,444 | 2,462 | 2,461 | 1,414 | 1,401 | 2,491 | 2,462 | 2,453 | 1,402 | 1,397 | 1,410 | 2,525 | 1,492 |

COUNTY

| | | | | | | | | | | | | | | | |
|-------|-------|-------|-------|-------|-------|-------|-------|-------|-------|-------|-------|-------|-------|-------|-------|
| 45 | 54 | 42 | 56 | 53 | 44 | 46 | 52 | 45 | 43 | 42 | 54 | 55 | 53 | 47 | 51 |
| 88 | 68 | 89 | 65 | 95 | 87 | 56 | 59 | 89 | 87 | 86 | 60 | 62 | 59 | 96 | 68 |
| 75 | 59 | 74 | 57 | 75 | 73 | 61 | 55 | 80 | 72 | 74 | 54 | 56 | 53 | 71 | 63 |
| 68 | 70 | 62 | 69 | 72 | 60 | 62 | 64 | 69 | 66 | 61 | 64 | 62 | 62 | 57 | 81 |
| 55 | 42 | 59 | 35 | 62 | 54 | 31 | 33 | 61 | 52 | 52 | 37 | 37 | 36 | 56 | 41 |
| 44 | 90 | 42 | 88 | 64 | 49 | 74 | 81 | 46 | 44 | 45 | 82 | 79 | 81 | 39 | 99 |
| 31 | 63 | 26 | 63 | 32 | 24 | 57 | 59 | 30 | 28 | 27 | 56 | 59 | 61 | 26 | 69 |
| 77 | 82 | 70 | 82 | 77 | 72 | 78 | 76 | 71 | 70 | 67 | 80 | 81 | 83 | 77 | 88 |
| 86 | 105 | 85 | 103 | 88 | 81 | 103 | 104 | 82 | 80 | 81 | 105 | 104 | 106 | 87 | 107 |
| 67 | 51 | 71 | 45 | 80 | 69 | 40 | 44 | 68 | 68 | 66 | 45 | 44 | 44 | 70 | 52 |
| 52 | 88 | 53 | 83 | 63 | 57 | 78 | 77 | 60 | 54 | 53 | 79 | 77 | 81 | 52 | 89 |
| 42 | 88 | 40 | 83 | 43 | 39 | 79 | 79 | 47 | 43 | 42 | 77 | 77 | 80 | 44 | 88 |
| 360 | 266 | 361 | 261 | 361 | 365 | 253 | 249 | 368 | 353 | 350 | 249 | 248 | 253 | 363 | 274 |
| 103 | 94 | 99 | 95 | 113 | 96 | 86 | 87 | 105 | 97 | 97 | 90 | 92 | 93 | 109 | 92 |
| 211 | 99 | 199 | 106 | 222 | 203 | 90 | 89 | 205 | 201 | 199 | 94 | 92 | 94 | 219 | 93 |
| 259 | 172 | 266 | 162 | 294 | 262 | 137 | 135 | 264 | 259 | 252 | 158 | 157 | 161 | 277 | 169 |
| 151 | 129 | 151 | 122 | 184 | 149 | 108 | 114 | 154 | 151 | 151 | 112 | 115 | 113 | 165 | 119 |
| 42 | 42 | 41 | 42 | 42 | 41 | 41 | 39 | 43 | 41 | 40 | 43 | 41 | 40 | 43 | 43 |
| 144 | 153 | 139 | 159 | 144 | 132 | 147 | 154 | 144 | 138 | 138 | 149 | 147 | 161 | 153 | 151 |
| 100 | 126 | 107 | 119 | 109 | 99 | 107 | 116 | 104 | 99 | 98 | 116 | 118 | 121 | 94 | 134 |
| 44 | 42 | 44 | 34 | 52 | 43 | 34 | 35 | 44 | 41 | 40 | 39 | 39 | 39 | 50 | 39 |
| 181 | 155 | 178 | 153 | 193 | 179 | 139 | 139 | 193 | 179 | 179 | 140 | 144 | 146 | 170 | 176 |
| 152 | 144 | 151 | 138 | 157 | 145 | 132 | 131 | 156 | 148 | 149 | 131 | 135 | 136 | 150 | 149 |
| 42 | 24 | 37 | 23 | 41 | 34 | 17 | 21 | 41 | 33 | 31 | 20 | 21 | 21 | 38 | 29 |
| 131 | 98 | 125 | 102 | 145 | 123 | 84 | 92 | 132 | 128 | 129 | 91 | 91 | 91 | 136 | 99 |
| 46 | 31 | 46 | 31 | 44 | 45 | 31 | 32 | 45 | 45 | 45 | 31 | 31 | 30 | 46 | 31 |
| 2,896 | 2,440 | 2,659 | 2,376 | 2,886 | 2,615 | 2,169 | 2,224 | 2,746 | 2,520 | 2,594 | 2,256 | 2,268 | 2,290 | 2,725 | 2,494 |

COUNTY

| | | | | | | | | | | | | | | | |
|-------|-------|-------|-------|-------|-------|-------|-------|-------|-------|-------|-------|-------|-------|-------|-------|
| 25 | 31 | 26 | 30 | 24 | 24 | 31 | 32 | 28 | 23 | 23 | 29 | 32 | 32 | 27 | 30 |
| 117 | 82 | 118 | 73 | 115 | 111 | 74 | 73 | 115 | 113 | 111 | 75 | 73 | 75 | 121 | 78 |
| 84 | 62 | 82 | 59 | 83 | 81 | 53 | 52 | 83 | 83 | 82 | 54 | 54 | 54 | 78 | 65 |
| 156 | 70 | 154 | 66 | 152 | 151 | 64 | 65 | 154 | 146 | 142 | 66 | 66 | 68 | 151 | 78 |
| 108 | 58 | 114 | 47 | 113 | 109 | 49 | 51 | 117 | 115 | 110 | 49 | 48 | 52 | 104 | 69 |
| 75 | 59 | 76 | 51 | 75 | 74 | 51 | 50 | 78 | 75 | 76 | 49 | 49 | 49 | 72 | 62 |
| 103 | 47 | 112 | 35 | 110 | 108 | 35 | 34 | 108 | 107 | 104 | 38 | 37 | 39 | 85 | 61 |
| 97 | 42 | 96 | 42 | 97 | 95 | 41 | 43 | 96 | 94 | 94 | 41 | 41 | 41 | 96 | 45 |
| 98 | 46 | 101 | 39 | 96 | 99 | 44 | 41 | 100 | 100 | 100 | 41 | 40 | 41 | 95 | 51 |
| 114 | 56 | 115 | 51 | 111 | 109 | 50 | 51 | 114 | 112 | 112 | 49 | 48 | 48 | 109 | 61 |
| 243 | 228 | 244 | 221 | 245 | 243 | 213 | 214 | 246 | 237 | 236 | 216 | 218 | 217 | 242 | 218 |
| 493 | 196 | 497 | 183 | 492 | 493 | 175 | 173 | 507 | 498 | 488 | 174 | 175 | 180 | 502 | 185 |
| 905 | 235 | 901 | 216 | 893 | 886 | 208 | 209 | 904 | 890 | 894 | 206 | 214 | 203 | 890 | 233 |
| 323 | 123 | 324 | 111 | 336 | 327 | 102 | 101 | 339 | 329 | 326 | 106 | 104 | 108 | 326 | 126 |
| 28 | 36 | 27 | 35 | 26 | 25 | 35 | 34 | 25 | 26 | 23 | 36 | 34 | 36 | 27 | 37 |
| 140 | 97 | 134 | 101 | 136 | 137 | 97 | 98 | 140 | 135 | 134 | 97 | 97 | 97 | 145 | 93 |
| 146 | 55 | 147 | 50 | 142 | 142 | 50 | 49 | 146 | 147 | 143 | 46 | 44 | 49 | 155 | 48 |
| 105 | 64 | 102 | 68 | 103 | 103 | 65 | 64 | 106 | 106 | 105 | 63 | 60 | 61 | 106 | 66 |
| 75 | 83 | 73 | 59 | 87 | 86 | 64 | 60 | 70 | 69 | 69 | 61 | 58 | 60 | 71 | 66 |
| 81 | 65 | 81 | 59 | 82 | 80 | 60 | 59 | 85 | 82 | 82 | 53 | 55 | 56 | 78 | 67 |
| 3,516 | 1,715 | 3,524 | 1,596 | 3,488 | 3,463 | 1,561 | 1,553 | 3,561 | 3,587 | 3,454 | 1,649 | 1,646 | 1,666 | 3,480 | 1,739 |

Seventh District

PAGE

| PRECINCTS | U. S. Senator | | Governor | | Lieutenant Governor | | Secretary of State | | Auditor of State | | Treasurer of State | |
|----------------------------------|-------------------|-------------------|------------------|------------------|---------------------|-------------------|---------------------|----------------|------------------|-----------------|-----------------------|-----------------|
| | Martin Republican | Gillette Democrat | Hoegh Republican | Herring Democrat | Ethton Republican | Rawlings Democrat | Synhorst Republican | Dayey Democrat | Akers Republican | Waddle Democrat | Abrahamson Republican | Hansen Democrat |
| Amity..... | 172 | 74 | 182 | 68 | 177 | 65 | 175 | 67 | 174 | 67 | 174 | 66 |
| Braddyville..... | 82 | 40 | 84 | 40 | 80 | 40 | 83 | 36 | 84 | 35 | 79 | 42 |
| Buchanan..... | 52 | 31 | 55 | 29 | 53 | 30 | 52 | 31 | 52 | 31 | 53 | 30 |
| Clarinda—1st Ward, 1st Prec..... | 272 | 109 | 269 | 113 | 270 | 93 | 246 | 91 | 281 | 84 | 273 | 89 |
| 2nd Ward, 1st Prec..... | 375 | 105 | 382 | 98 | 384 | 85 | 391 | 79 | 394 | 70 | 391 | 76 |
| 1st Ward, 2nd Prec..... | 145 | 91 | 139 | 93 | 146 | 88 | 145 | 83 | 148 | 82 | 144 | 88 |
| 2nd Ward, 2nd Prec..... | 379 | 130 | 394 | 118 | 391 | 102 | 395 | 97 | 395 | 99 | 397 | 98 |
| Colfax..... | 154 | 75 | 164 | 66 | 158 | 67 | 158 | 64 | 158 | 63 | 158 | 63 |
| Douglas..... | 112 | 40 | 120 | 33 | 121 | 24 | 120 | 25 | 120 | 24 | 123 | 24 |
| East River..... | 49 | 48 | 60 | 56 | 59 | 52 | 61 | 51 | 61 | 51 | 61 | 51 |
| Fremont..... | 164 | 34 | 160 | 34 | 172 | 22 | 170 | 20 | 169 | 22 | 172 | 21 |
| Grant..... | 123 | 62 | 133 | 59 | 125 | 60 | 132 | 47 | 134 | 45 | 135 | 46 |
| Harlan..... | 79 | 16 | 81 | 16 | 79 | 15 | 78 | 13 | 82 | 14 | 81 | 12 |
| Lincoln..... | 210 | 104 | 214 | 95 | 203 | 89 | 212 | 85 | 209 | 87 | 209 | 85 |
| Morton..... | 81 | 77 | 89 | 68 | 89 | 62 | 91 | 61 | 87 | 62 | 91 | 59 |
| Nebraskas..... | 36 | 26 | 37 | 25 | 35 | 24 | 39 | 21 | 39 | 20 | 38 | 22 |
| Nodaway..... | 157 | 87 | 158 | 79 | 166 | 74 | 173 | 68 | 170 | 64 | 164 | 69 |
| Pierce..... | 303 | 120 | 303 | 115 | 299 | 103 | 315 | 98 | 314 | 98 | 310 | 97 |
| Shambaugh..... | 76 | 57 | 84 | 61 | 74 | 52 | 78 | 48 | 78 | 45 | 75 | 49 |
| Shenandoah—1st Ward..... | 265 | 198 | 269 | 203 | 256 | 192 | 258 | 190 | 261 | 193 | 262 | 187 |
| 2nd Ward..... | 588 | 264 | 563 | 284 | 584 | 267 | 588 | 261 | 586 | 265 | 581 | 243 |
| 3rd Ward..... | 665 | 259 | 645 | 278 | 666 | 242 | 671 | 241 | 682 | 232 | 679 | 235 |
| Tarkio..... | 127 | 50 | 137 | 46 | 135 | 33 | 139 | 30 | 139 | 31 | 139 | 32 |
| Valley..... | 91 | 77 | 101 | 70 | 96 | 63 | 102 | 62 | 105 | 61 | 100 | 65 |
| Washington..... | 138 | 63 | 143 | 58 | 135 | 58 | 136 | 63 | 140 | 55 | 134 | 60 |
| Yorktown..... | 107 | 29 | 115 | 22 | 113 | 20 | 116 | 20 | 116 | 20 | 116 | 20 |
| Total..... | 5,002 | 2,266 | 5,071 | 2,217 | 5,086 | 2,012 | 5,124 | 1,952 | 5,178 | 1,910 | 5,139 | 1,929 |

POTTAWATTAMIE

| | | | | | | | | | | | | |
|---|-----|-----|-----|-----|-----|-----|-----|-----|-----|-----|-----|-----|
| Council Bluffs—1st Prec., 1st Ward..... | 541 | 252 | 528 | 271 | 543 | 239 | 557 | 229 | 556 | 228 | 556 | 230 |
| 2nd Prec., 1st Ward..... | 486 | 329 | 485 | 325 | 490 | 301 | 500 | 288 | 503 | 289 | 500 | 292 |
| 3rd Prec., 1st Ward..... | 571 | 319 | 551 | 340 | 568 | 299 | 578 | 288 | 580 | 286 | 570 | 299 |
| 4th Prec., 1st Ward..... | 321 | 136 | 310 | 144 | 333 | 109 | 343 | 101 | 347 | 98 | 341 | 106 |
| 1st Prec., 2nd Ward..... | 252 | 164 | 248 | 174 | 258 | 153 | 260 | 149 | 263 | 143 | 256 | 154 |
| 2nd Prec., 2nd Ward..... | 489 | 291 | 505 | 277 | 500 | 264 | 498 | 263 | 502 | 256 | 506 | 258 |
| 3rd Prec., 2nd Ward..... | 112 | 181 | 113 | 178 | 115 | 173 | 120 | 170 | 121 | 168 | 118 | 169 |
| 1st Prec., 3rd Ward..... | 382 | 146 | 318 | 155 | 326 | 143 | 332 | 137 | 338 | 132 | 335 | 133 |
| 2nd Prec., 3rd Ward..... | 338 | 233 | 336 | 231 | 344 | 219 | 344 | 205 | 355 | 200 | 349 | 203 |
| 3rd Prec., 3rd Ward..... | 258 | 239 | 264 | 232 | 269 | 220 | 271 | 219 | 277 | 209 | 278 | 210 |
| 1st Prec., 4th Ward..... | 321 | 317 | 314 | 326 | 320 | 303 | 327 | 298 | 330 | 289 | 326 | 294 |
| 2nd Prec., 4th Ward..... | 142 | 281 | 142 | 280 | 149 | 262 | 146 | 263 | 146 | 263 | 144 | 266 |
| 1st Prec., 5th Ward..... | 135 | 239 | 135 | 238 | 144 | 227 | 143 | 227 | 147 | 222 | 144 | 225 |
| 2nd Prec., 5th Ward..... | 178 | 281 | 179 | 279 | 170 | 275 | 176 | 267 | 183 | 267 | 176 | 273 |
| 3rd Prec., 5th Ward..... | 398 | 795 | 414 | 732 | 412 | 762 | 422 | 742 | 427 | 741 | 420 | 746 |
| 4th Prec., 5th Ward..... | 138 | 281 | 140 | 275 | 143 | 270 | 140 | 271 | 144 | 267 | 139 | 273 |
| 1st Prec., 6th Ward..... | 127 | 253 | 125 | 255 | 130 | 242 | 133 | 237 | 140 | 233 | 134 | 239 |
| 2nd Prec., 6th Ward..... | 523 | 586 | 542 | 571 | 542 | 544 | 556 | 526 | 573 | 506 | 556 | 527 |
| 3rd Prec., 6th Ward..... | 604 | 588 | 623 | 579 | 613 | 562 | 624 | 549 | 634 | 539 | 619 | 556 |
| Belknap..... | 411 | 94 | 404 | 107 | 405 | 80 | 414 | 84 | 418 | 80 | 410 | 83 |
| Boomer..... | 80 | 84 | 95 | 76 | 99 | 71 | 109 | 71 | 103 | 66 | 104 | 65 |
| Carson..... | 151 | 67 | 149 | 67 | 149 | 67 | 153 | 64 | 151 | 65 | 145 | 68 |
| Carter Lake..... | 113 | 113 | 109 | 115 | 112 | 110 | 112 | 109 | 114 | 111 | 110 | 113 |
| Center..... | 41 | 16 | 43 | 16 | 42 | 15 | 42 | 16 | 44 | 14 | 45 | 13 |
| Crescent..... | 66 | 73 | 69 | 70 | 66 | 64 | 68 | 63 | 69 | 61 | 66 | 63 |
| Garner..... | 140 | 111 | 136 | 115 | 145 | 105 | 145 | 108 | 149 | 99 | 147 | 101 |
| Grove..... | 80 | 51 | 79 | 50 | 81 | 43 | 81 | 43 | 82 | 42 | 80 | 45 |
| Hardin..... | 80 | 19 | 77 | 24 | 80 | 17 | 80 | 18 | 84 | 14 | 83 | 16 |
| Hardin—McClelland..... | 50 | 36 | 48 | 39 | 51 | 32 | 50 | 31 | 52 | 31 | 52 | 31 |
| Hazel Dell..... | 87 | 63 | 88 | 52 | 83 | 53 | 83 | 51 | 85 | 48 | 84 | 51 |
| James..... | 80 | 37 | 87 | 32 | 87 | 32 | 88 | 30 | 89 | 30 | 87 | 32 |

COUNTY

| Secretary of Agriculture | | Attorney General | | Commerce Commissioners | | | | Judges of the Supreme Court | | | | | Representative in Congress | | |
|--------------------------|----------------------|--------------------------|---------------------|------------------------|-----------------------|--------------------|--------------------|-----------------------------|------------------------|---------------------|-----------------------|--------------------|----------------------------|----------------------|---------------------|
| Sury Republican | Loveland Democrat | Countryman Republican | Plummer Democrat | Ropes Republican | Tollman Republican | Conway Democrat | Vaughn Democrat | Larson Republican | Mulroney Republican | Smith Republican | Hollinger Democrat | Messer Democrat | Shepherd Democrat | Jensen Republican | Carlson Democrat |
| 171 | 72 | 79 | 62 | 173 | 174 | 63 | 62 | 182 | 175 | 178 | 59 | 61 | 62 | 175 | 71 |
| 83 | 38 | 82 | 37 | 84 | 84 | 35 | 35 | 86 | 84 | 82 | 33 | 34 | 36 | 84 | 36 |
| 52 | 31 | 52 | 31 | 52 | 52 | 31 | 31 | 52 | 52 | 52 | 31 | 31 | 31 | 53 | 31 |
| 266 | 97 | 273 | 89 | 270 | 272 | 84 | 83 | 273 | 270 | 274 | 80 | 79 | 78 | 277 | 98 |
| 391 | 79 | 390 | 74 | 391 | 390 | 72 | 69 | 395 | 381 | 389 | 71 | 75 | 73 | 392 | 83 |
| 145 | 88 | 143 | 86 | 144 | 144 | 85 | 84 | 146 | 144 | 145 | 82 | 83 | 82 | 148 | 84 |
| 403 | 107 | 399 | 94 | 397 | 396 | 96 | 99 | 398 | 387 | 388 | 97 | 103 | 89 | 403 | 101 |
| 157 | 65 | 158 | 63 | 155 | 153 | 64 | 62 | 159 | 154 | 153 | 62 | 62 | 64 | 154 | 67 |
| 119 | 28 | 120 | 24 | 121 | 119 | 20 | 20 | 122 | 120 | 120 | 20 | 20 | 20 | 117 | 35 |
| 58 | 56 | 60 | 51 | 59 | 59 | 51 | 50 | 59 | 59 | 59 | 50 | 50 | 50 | 58 | 59 |
| 170 | 22 | 168 | 23 | 169 | 174 | 20 | 19 | 167 | 166 | 64 | 22 | 22 | 23 | 165 | 32 |
| 129 | 54 | 133 | 49 | 133 | 130 | 43 | 41 | 136 | 131 | 130 | 42 | 42 | 42 | 130 | 59 |
| 82 | 15 | 80 | 15 | 75 | 72 | 12 | 12 | 77 | 75 | 75 | 12 | 12 | 12 | 81 | 15 |
| 200 | 96 | 206 | 85 | 204 | 202 | 86 | 87 | 210 | 207 | 207 | 84 | 83 | 84 | 207 | 93 |
| 86 | 68 | 90 | 58 | 89 | 89 | 61 | 61 | 90 | 88 | 88 | 59 | 58 | 60 | 87 | 71 |
| 36 | 24 | 38 | 21 | 35 | 34 | 24 | 23 | 36 | 34 | 35 | 23 | 23 | 23 | 39 | 22 |
| 157 | 82 | 162 | 70 | 166 | 168 | 67 | 65 | 170 | 155 | 154 | 62 | 64 | 66 | 165 | 81 |
| 310 | 103 | 311 | 99 | 310 | 307 | 97 | 94 | 312 | 302 | 314 | 96 | 93 | 93 | 308 | 89 |
| 78 | 49 | 73 | 49 | 73 | 69 | 46 | 45 | 74 | 68 | 69 | 45 | 45 | 46 | 81 | 52 |
| 259 | 189 | 259 | 188 | 256 | 258 | 187 | 187 | 260 | 258 | 255 | 184 | 185 | 188 | 269 | 185 |
| 586 | 245 | 587 | 248 | 582 | 579 | 231 | 229 | 583 | 577 | 582 | 236 | 237 | 233 | 601 | 227 |
| 670 | 247 | 663 | 236 | 676 | 675 | 230 | 223 | 670 | 665 | 668 | 231 | 232 | 231 | 691 | 212 |
| 180 | 42 | 188 | 29 | 184 | 185 | 30 | 31 | 182 | 188 | 182 | 31 | 31 | 29 | 126 | 49 |
| 89 | 76 | 96 | 64 | 96 | 94 | 59 | 57 | 102 | 93 | 93 | 59 | 59 | 59 | 95 | 74 |
| 132 | 62 | 134 | 58 | 143 | 140 | 55 | 55 | 141 | 140 | 140 | 54 | 54 | 55 | 146 | 58 |
| 113 | 23 | 115 | 19 | 115 | 115 | 21 | 19 | 116 | 114 | 118 | 20 | 19 | 20 | 116 | 33 |
| 5,072 | 2,056 | 5,009 | 1,922 | 5,102 | 5,074 | 1,870 | 1,843 | 5,147 | 5,032 | 4,959 | 1,845 | 1,858 | 1,850 | 5,168 | 2,017 |

COUNTY

| | | | | | | | | | | | | | | | |
|-----|-----|-----|-----|-----|-----|-----|-----|-----|-----|-----|-----|-----|-----|-----|-----|
| 549 | 235 | 558 | 224 | 553 | 550 | 232 | 232 | 559 | 561 | 548 | 224 | 223 | 229 | 550 | 234 |
| 505 | 290 | 506 | 294 | 497 | 499 | 290 | 288 | 498 | 505 | 499 | 286 | 284 | 287 | 513 | 295 |
| 576 | 295 | 576 | 288 | 574 | 575 | 291 | 290 | 579 | 573 | 576 | 286 | 288 | 294 | 580 | 299 |
| 339 | 104 | 342 | 101 | 341 | 339 | 103 | 103 | 343 | 340 | 339 | 106 | 103 | 106 | 347 | 121 |
| 259 | 154 | 259 | 144 | 256 | 256 | 144 | 143 | 260 | 257 | 257 | 144 | 143 | 145 | 258 | 156 |
| 503 | 259 | 504 | 257 | 498 | 499 | 254 | 256 | 506 | 498 | 497 | 260 | 254 | 261 | 505 | 265 |
| 118 | 170 | 116 | 171 | 117 | 118 | 170 | 169 | 120 | 118 | 120 | 167 | 162 | 166 | 122 | 165 |
| 337 | 129 | 334 | 133 | 331 | 335 | 132 | 131 | 340 | 331 | 340 | 123 | 134 | 125 | 331 | 133 |
| 356 | 204 | 349 | 207 | 350 | 350 | 203 | 201 | 354 | 353 | 348 | 201 | 202 | 201 | 360 | 208 |
| 267 | 218 | 272 | 217 | 268 | 274 | 216 | 212 | 260 | 274 | 275 | 211 | 208 | 214 | 273 | 219 |
| 327 | 296 | 327 | 293 | 332 | 330 | 285 | 285 | 333 | 334 | 333 | 288 | 287 | 286 | 328 | 308 |
| 141 | 271 | 142 | 267 | 144 | 148 | 263 | 263 | 151 | 143 | 145 | 261 | 263 | 263 | 147 | 270 |
| 145 | 225 | 143 | 226 | 143 | 141 | 225 | 222 | 144 | 145 | 142 | 224 | 221 | 222 | 145 | 227 |
| 177 | 273 | 180 | 268 | 178 | 176 | 269 | 269 | 182 | 178 | 178 | 261 | 264 | 269 | 184 | 271 |
| 419 | 752 | 418 | 743 | 416 | 420 | 746 | 742 | 429 | 418 | 415 | 737 | 744 | 750 | 423 | 750 |
| 143 | 268 | 144 | 267 | 142 | 144 | 264 | 269 | 147 | 142 | 147 | 267 | 267 | 266 | 141 | 274 |
| 138 | 233 | 134 | 236 | 134 | 135 | 230 | 229 | 134 | 131 | 134 | 232 | 235 | 233 | 142 | 235 |
| 549 | 541 | 556 | 518 | 551 | 554 | 523 | 516 | 565 | 553 | 555 | 516 | 520 | 522 | 571 | 539 |
| 628 | 548 | 629 | 545 | 621 | 623 | 548 | 542 | 631 | 622 | 615 | 540 | 541 | 550 | 636 | 543 |
| 413 | 88 | 417 | 78 | 413 | 411 | 81 | 83 | 421 | 415 | 412 | 78 | 80 | 81 | 418 | 89 |
| 101 | 71 | 100 | 70 | 100 | 98 | 70 | 72 | 103 | 101 | 102 | 67 | 69 | 70 | 95 | 67 |
| 151 | 65 | 148 | 67 | 151 | 147 | 62 | 66 | 151 | 151 | 152 | 63 | 62 | 62 | 151 | 67 |
| 114 | 108 | 111 | 113 | 111 | 110 | 108 | 108 | 113 | 112 | 112 | 108 | 108 | 109 | 119 | 108 |
| 44 | 15 | 44 | 14 | 44 | 44 | 14 | 14 | 45 | 43 | 44 | 14 | 14 | 15 | 42 | 17 |
| 67 | 69 | 67 | 63 | 68 | 69 | 62 | 61 | 68 | 67 | 68 | 63 | 64 | 62 | 71 | 64 |
| 142 | 106 | 146 | 101 | 145 | 146 | 98 | 101 | 149 | 146 | 146 | 99 | 99 | 98 | 145 | 109 |
| 81 | 46 | 78 | 45 | 79 | 79 | 44 | 42 | 80 | 79 | 80 | 41 | 42 | 43 | 82 | 36 |
| 80 | 19 | 84 | 14 | 78 | 77 | 18 | 18 | 83 | 81 | 80 | 15 | 16 | 17 | 79 | 21 |
| 52 | 33 | 50 | 33 | 47 | 51 | 35 | 31 | 52 | 53 | 51 | 30 | 32 | 32 | 55 | 31 |
| 84 | 62 | 89 | 47 | 86 | 85 | 49 | 46 | 86 | 86 | 88 | 49 | 52 | 49 | 84 | 57 |
| 87 | 33 | 89 | 31 | 89 | 88 | 31 | 32 | 87 | 87 | 86 | 32 | 32 | 33 | 82 | 37 |

Seventh District

POTTAWATTAMIE

| PRECINCTS | U. S. Senator | | Governor | | Lieutenant Governor | | Secretary of State | | Auditor of State | | Treasurer of State | |
|----------------------|-------------------|-------------------|------------------|------------------|---------------------|-------------------|--------------------|----------------|------------------|-----------------|-----------------------|-----------------|
| | Martin Republican | Gillette Democrat | Hosch Republican | Herring Democrat | Eithon Republican | Rawlings Democrat | Sydnor Republican | Davey Democrat | Akers Republican | Weddle Democrat | Abrahamson Republican | Hansen Democrat |
| Kane—East | 85 | 43 | 85 | 43 | 87 | 39 | 88 | 37 | 84 | 39 | 85 | 37 |
| Keg Creek | 72 | 22 | 76 | 16 | 73 | 19 | 78 | 16 | 75 | 15 | 76 | 16 |
| Knox | 359 | 288 | 354 | 294 | 370 | 261 | 375 | 258 | 379 | 249 | 373 | 260 |
| Lake | 63 | 78 | 63 | 78 | 63 | 74 | 65 | 72 | 65 | 72 | 64 | 74 |
| Layton | 266 | 168 | 258 | 172 | 268 | 154 | 274 | 148 | 277 | 144 | 278 | 144 |
| Lewis | 144 | 95 | 150 | 91 | 150 | 85 | 152 | 80 | 151 | 80 | 150 | 84 |
| Lewis—Manawa | 102 | 137 | 88 | 150 | 103 | 130 | 105 | 129 | 100 | 132 | 102 | 129 |
| Lincoln | 65 | 37 | 65 | 60 | 63 | 58 | 69 | 53 | 66 | 53 | 66 | 54 |
| Macedonia | 131 | 74 | 143 | 60 | 145 | 55 | 145 | 56 | 149 | 51 | 148 | 52 |
| Minden | 165 | 78 | 164 | 84 | 170 | 68 | 175 | 64 | 173 | 65 | 172 | 70 |
| Neola | 169 | 207 | 173 | 214 | 170 | 197 | 176 | 191 | 182 | 183 | 178 | 186 |
| Norwalk | 151 | 85 | 160 | 81 | 152 | 75 | 161 | 70 | 166 | 66 | 156 | 69 |
| Pleasant | 46 | 78 | 53 | 72 | 55 | 67 | 58 | 67 | 58 | 62 | 54 | 68 |
| Rockford—Honey Creek | 26 | 27 | 32 | 25 | 30 | 24 | 31 | 23 | 31 | 22 | 30 | 24 |
| Rockford—Loveland | 27 | 27 | 26 | 27 | 26 | 26 | 27 | 25 | 27 | 25 | 27 | 25 |
| Silver Creek | 44 | 25 | 48 | 22 | 46 | 24 | 50 | 19 | 49 | 19 | 47 | 22 |
| Treynor | 80 | 35 | 73 | 42 | 75 | 30 | 82 | 26 | 82 | 24 | 85 | 26 |
| Valley | 149 | 82 | 145 | 87 | 150 | 77 | 157 | 74 | 160 | 70 | 158 | 73 |
| Washington | 58 | 32 | 61 | 30 | 62 | 28 | 64 | 25 | 65 | 25 | 63 | 27 |
| Waveland | 51 | 38 | 55 | 33 | 54 | 33 | 56 | 29 | 58 | 27 | 55 | 30 |
| Wright | 51 | 27 | 53 | 27 | 53 | 24 | 53 | 25 | 56 | 23 | 55 | 22 |
| York | 74 | 34 | 73 | 32 | 73 | 31 | 74 | 29 | 72 | 28 | 69 | 32 |
| Total | 10,063 | 8,402 | 10,074 | 8,413 | 10,237 | 7,841 | 10,429 | 7,628 | 10,569 | 7,474 | 10,398 | 7,657 |

SHELBY

| | | | | | | | | | | | | |
|------------------|-------|-------|-------|-------|-------|-------|-------|-------|-------|-------|-------|-------|
| Cass | 98 | 156 | 99 | 152 | 102 | 126 | 107 | 125 | 113 | 116 | 107 | 126 |
| Center | 102 | 55 | 113 | 45 | 108 | 48 | 103 | 49 | 107 | 45 | 103 | 52 |
| Elk Horn | 290 | 140 | 315 | 123 | 294 | 129 | 292 | 130 | 295 | 127 | 291 | 132 |
| Rorbeck | 35 | 34 | 44 | 27 | 44 | 23 | 45 | 21 | 44 | 21 | 43 | 24 |
| Douglas | 99 | 97 | 105 | 89 | 106 | 79 | 108 | 77 | 109 | 73 | 112 | 78 |
| Fairview | 108 | 70 | 113 | 75 | 114 | 59 | 113 | 63 | 114 | 56 | 113 | 61 |
| Greeley | 82 | 64 | 77 | 72 | 78 | 67 | 80 | 65 | 81 | 64 | 80 | 64 |
| Grove | 26 | 76 | 26 | 76 | 27 | 73 | 26 | 73 | 26 | 74 | 29 | 71 |
| Harlan—1st Ward | 141 | 124 | 148 | 120 | 146 | 109 | 147 | 108 | 152 | 103 | 143 | 112 |
| 2nd Ward | 280 | 166 | 247 | 188 | 266 | 160 | 274 | 149 | 272 | 149 | 272 | 151 |
| 3rd Ward | 440 | 286 | 442 | 292 | 453 | 256 | 475 | 243 | 479 | 233 | 458 | 253 |
| 4th Ward | 208 | 200 | 213 | 203 | 224 | 179 | 226 | 176 | 227 | 178 | 222 | 185 |
| Jackson | 130 | 107 | 135 | 103 | 134 | 96 | 134 | 96 | 136 | 94 | 132 | 99 |
| Botna | 55 | 28 | 55 | 31 | 54 | 28 | 59 | 22 | 56 | 24 | 53 | 29 |
| Irwin | 168 | 87 | 174 | 65 | 172 | 63 | 175 | 60 | 173 | 63 | 174 | 62 |
| Lincoln | 108 | 88 | 120 | 76 | 117 | 77 | 122 | 70 | 126 | 70 | 118 | 73 |
| Monroe | 115 | 88 | 118 | 87 | 121 | 79 | 120 | 77 | 125 | 75 | 120 | 82 |
| Polk | 88 | 61 | 99 | 50 | 90 | 53 | 93 | 50 | 96 | 48 | 96 | 49 |
| Shelby | 195 | 96 | 196 | 96 | 196 | 91 | 204 | 81 | 203 | 82 | 203 | 80 |
| Tennant | 44 | 39 | 41 | 42 | 41 | 37 | 45 | 37 | 46 | 34 | 42 | 39 |
| Union | 84 | 245 | 81 | 249 | 85 | 238 | 85 | 238 | 85 | 238 | 85 | 237 |
| Washington | 44 | 214 | 44 | 213 | 45 | 204 | 47 | 201 | 45 | 201 | 50 | 204 |
| Westphalia No. 1 | 34 | 189 | 37 | 188 | 35 | 183 | 37 | 181 | 37 | 180 | 33 | 186 |
| Westphalia No. 2 | 54 | 149 | 56 | 145 | 52 | 131 | 55 | 130 | 62 | 119 | 61 | 133 |
| Total | 3,008 | 2,841 | 3,098 | 2,807 | 3,104 | 2,586 | 3,172 | 2,522 | 3,209 | 2,464 | 3,140 | 2,582 |

COUNTY—Continued

| Secretary of Agriculture | | Attorney General | | Commerce Commissioners | | | | Judges of the Supreme Court | | | | | | Representative in Congress | |
|--------------------------|-------------------|-----------------------|------------------|------------------------|--------------------|-----------------|-----------------|-----------------------------|---------------------|------------------|--------------------|-----------------|-------------------|----------------------------|------------------|
| Spry Republican | Loveland Democrat | Countryman Republican | Plummer Democrat | Ropes Republican | Tallman Republican | Conway Democrat | Vaughn Democrat | Larson Republican | Mulroney Republican | Smith Republican | Hullinger Democrat | Messer Democrat | Shepherd Democrat | Jensen Republican | Carlson Democrat |
| 87 | 38 | 85 | 40 | 86 | 86 | 37 | 38 | 86 | 87 | 87 | 37 | 38 | 37 | 86 | 42 |
| 75 | 18 | 76 | 16 | 75 | 75 | 15 | 17 | 73 | 75 | 75 | 16 | 15 | 16 | 72 | 20 |
| 377 | 263 | 370 | 258 | 369 | 373 | 258 | 256 | 388 | 368 | 367 | 245 | 251 | 259 | 383 | 268 |
| 65 | 72 | 64 | 73 | 63 | 63 | 74 | 73 | 66 | 64 | 64 | 70 | 71 | 72 | 66 | 75 |
| 272 | 155 | 272 | 149 | 270 | 268 | 150 | 147 | 277 | 267 | 265 | 143 | 148 | 149 | 271 | 159 |
| 153 | 84 | 148 | 83 | 147 | 146 | 84 | 86 | 150 | 146 | 149 | 82 | 85 | 83 | 150 | 89 |
| 100 | 132 | 99 | 132 | 105 | 105 | 125 | 125 | 104 | 103 | 101 | 129 | 128 | 131 | 105 | 133 |
| 63 | 63 | 63 | 55 | 66 | 61 | 59 | 55 | 69 | 66 | 64 | 54 | 52 | 55 | 69 | 59 |
| 147 | 57 | 145 | 54 | 144 | 145 | 53 | 52 | 146 | 144 | 146 | 51 | 53 | 53 | 144 | 62 |
| 168 | 71 | 165 | 71 | 170 | 168 | 66 | 66 | 169 | 170 | 170 | 65 | 63 | 64 | 169 | 81 |
| 182 | 191 | 179 | 182 | 175 | 172 | 184 | 184 | 178 | 177 | 175 | 183 | 180 | 183 | 201 | 178 |
| 164 | 67 | 166 | 67 | 155 | 154 | 63 | 69 | 160 | 153 | 155 | 61 | 66 | 68 | 160 | 75 |
| 54 | 70 | 56 | 61 | 56 | 52 | 64 | 64 | 62 | 54 | 58 | 57 | 61 | 62 | 51 | 74 |
| 33 | 21 | 30 | 24 | 30 | 32 | 23 | 21 | 31 | 27 | 29 | 21 | 24 | 23 | 30 | 25 |
| 27 | 25 | 27 | 25 | 27 | 27 | 25 | 25 | 28 | 27 | 27 | 24 | 25 | 25 | 28 | 25 |
| 50 | 21 | 47 | 22 | 50 | 47 | 19 | 21 | 52 | 49 | 51 | 18 | 20 | 19 | 49 | 24 |
| 87 | 26 | 82 | 26 | 79 | 81 | 26 | 28 | 84 | 80 | 86 | 22 | 23 | 27 | 88 | 24 |
| 164 | 78 | 164 | 72 | 156 | 158 | 72 | 70 | 153 | 153 | 155 | 71 | 69 | 74 | 152 | 79 |
| 63 | 27 | 64 | 26 | 62 | 63 | 28 | 29 | 62 | 63 | 65 | 29 | 26 | 27 | 64 | 29 |
| 83 | 32 | 84 | 29 | 82 | 82 | 30 | 28 | 86 | 82 | 83 | 29 | 29 | 30 | 84 | 34 |
| 52 | 28 | 54 | 23 | 55 | 56 | 23 | 22 | 55 | 54 | 54 | 22 | 21 | 21 | 50 | 29 |
| 74 | 29 | 71 | 30 | 73 | 72 | 30 | 30 | 72 | 73 | 72 | 30 | 31 | 28 | 67 | 40 |
| 10,422 | 7,735 | 10,397 | 7,598 | 10,352 | 10,357 | 7,539 | 7,540 | 10,644 | 10,376 | 10,376 | 7,461 | 7,492 | 7,565 | 10,445 | 7,841 |

COUNTY

| | | | | | | | | | | | | | | | |
|-------|-------|-------|-------|-------|-------|-------|-------|-------|-------|-------|-------|-------|-------|-------|-------|
| 107 | 133 | 104 | 119 | 106 | 98 | 119 | 123 | 109 | 103 | 104 | 117 | 120 | 121 | 111 | 132 |
| 103 | 51 | 109 | 45 | 109 | 109 | 46 | 46 | 113 | 106 | 104 | 43 | 48 | 51 | 112 | 46 |
| 287 | 132 | 287 | 131 | 288 | 284 | 125 | 130 | 293 | 280 | 283 | 123 | 128 | 127 | 316 | 117 |
| 48 | 23 | 46 | 21 | 43 | 42 | 24 | 23 | 45 | 42 | 43 | 22 | 25 | 24 | 40 | 30 |
| 104 | 86 | 107 | 74 | 104 | 107 | 75 | 75 | 111 | 110 | 105 | 71 | 71 | 75 | 117 | 78 |
| 115 | 63 | 111 | 59 | 111 | 110 | 59 | 60 | 118 | 109 | 108 | 56 | 60 | 62 | 125 | 61 |
| 78 | 89 | 78 | 68 | 78 | 78 | 65 | 65 | 84 | 77 | 80 | 60 | 64 | 65 | 82 | 65 |
| 28 | 72 | 27 | 75 | 31 | 27 | 74 | 73 | 28 | 28 | 30 | 70 | 71 | 69 | 24 | 78 |
| 144 | 110 | 147 | 105 | 142 | 143 | 108 | 107 | 149 | 142 | 144 | 107 | 108 | 111 | 159 | 108 |
| 266 | 155 | 270 | 152 | 262 | 262 | 158 | 154 | 274 | 265 | 258 | 148 | 153 | 161 | 272 | 159 |
| 443 | 270 | 459 | 250 | 449 | 456 | 248 | 235 | 469 | 461 | 434 | 234 | 231 | 270 | 517 | 208 |
| 219 | 188 | 227 | 175 | 223 | 230 | 175 | 169 | 237 | 232 | 227 | 166 | 169 | 175 | 255 | 158 |
| 129 | 103 | 135 | 93 | 134 | 131 | 93 | 95 | 144 | 135 | 135 | 85 | 91 | 94 | 140 | 97 |
| 51 | 34 | 53 | 26 | 58 | 57 | 21 | 22 | 61 | 55 | 53 | 19 | 34 | 27 | 68 | 17 |
| 173 | 61 | 176 | 60 | 171 | 173 | 63 | 61 | 178 | 174 | 175 | 58 | 60 | 59 | 178 | 58 |
| 112 | 79 | 116 | 71 | 115 | 115 | 77 | 74 | 115 | 115 | 113 | 76 | 75 | 76 | 110 | 87 |
| 116 | 83 | 116 | 77 | 117 | 115 | 76 | 74 | 123 | 117 | 116 | 73 | 75 | 76 | 120 | 86 |
| 93 | 52 | 93 | 47 | 92 | 91 | 48 | 48 | 103 | 90 | 92 | 42 | 52 | 49 | 95 | 51 |
| 202 | 86 | 206 | 81 | 204 | 201 | 81 | 83 | 201 | 200 | 198 | 85 | 83 | 87 | 193 | 100 |
| 42 | 39 | 44 | 35 | 43 | 38 | 37 | 40 | 45 | 38 | 41 | 36 | 40 | 40 | 41 | 39 |
| 85 | 239 | 86 | 235 | 88 | 84 | 236 | 234 | 87 | 84 | 83 | 235 | 234 | 242 | 87 | 239 |
| 49 | 206 | 47 | 198 | 42 | 43 | 202 | 201 | 52 | 42 | 45 | 194 | 197 | 200 | 51 | 211 |
| 36 | 184 | 31 | 187 | 32 | 32 | 183 | 180 | 37 | 37 | 34 | 179 | 179 | 184 | 43 | 184 |
| 55 | 136 | 55 | 123 | 52 | 51 | 125 | 120 | 53 | 51 | 55 | 120 | 126 | 122 | 77 | 122 |
| 3,080 | 2,654 | 3,130 | 2,505 | 3,062 | 3,075 | 2,518 | 2,492 | 3,229 | 3,093 | 3,060 | 2,419 | 2,484 | 2,567 | 3,333 | 2,531 |

Seventh District

TAYLOR

| PRECINCTS | U. S. Senator | | Governor | | Lieutenant Governor | | Secretary of State | | Auditor of State | | Treasurer of State | |
|-----------------------|---------------|----------|------------|----------|---------------------|----------|--------------------|----------|------------------|----------|--------------------|----------|
| | Martin | Gillette | Hoegh | Herring | Ethlon | Rawlings | Synhorst | Davey | Akers | Weddle | Abrahamson | Hansen |
| | Republican | Democrat | Republican | Democrat | Republican | Democrat | Republican | Democrat | Republican | Democrat | Republican | Democrat |
| Athelstan..... | 40 | 31 | 39 | 29 | 38 | 28 | 16 | 26 | 38 | 25 | 58 | 27 |
| Bedford—1st Ward..... | 200 | 115 | 189 | 124 | 192 | 109 | 187 | 104 | 201 | 100 | 200 | 101 |
| 2nd Ward..... | 213 | 110 | 198 | 126 | 210 | 109 | 212 | 102 | 215 | 104 | 213 | 105 |
| 3rd Ward..... | 158 | 104 | 149 | 113 | 154 | 97 | 164 | 91 | 156 | 95 | 161 | 97 |
| Benton..... | 54 | 64 | 56 | 62 | 42 | 55 | 55 | 56 | 50 | 57 | 51 | 58 |
| Bloekton..... | 116 | 142 | 117 | 143 | 115 | 135 | 121 | 129 | 120 | 132 | 121 | 129 |
| Clayton..... | 61 | 65 | 59 | 68 | 57 | 65 | 61 | 62 | 60 | 63 | 60 | 63 |
| Clearfield..... | 182 | 117 | 193 | 105 | 188 | 98 | 192 | 99 | 195 | 89 | 195 | 93 |
| Conway..... | 61 | 74 | 62 | 72 | 62 | 67 | 60 | 67 | 60 | 67 | 60 | 68 |
| Gay..... | 44 | 89 | 57 | 77 | 55 | 73 | 54 | 74 | 58 | 74 | 55 | 73 |
| Grove..... | 76 | 43 | 80 | 39 | 78 | 34 | 78 | 34 | 79 | 33 | 79 | 33 |
| Holt..... | 82 | 70 | 83 | 69 | 88 | 62 | 85 | 60 | 87 | 60 | 82 | 60 |
| Jackson..... | 32 | 54 | 31 | 56 | 31 | 51 | 31 | 51 | 33 | 50 | 30 | 51 |
| Mason..... | 81 | 58 | 81 | 57 | 81 | 55 | 78 | 54 | 77 | 59 | 79 | 57 |
| New Market..... | 180 | 114 | 175 | 120 | 171 | 115 | 173 | 110 | 175 | 107 | 174 | 111 |
| Nodaway..... | 62 | 54 | 63 | 53 | 60 | 50 | 64 | 46 | 66 | 44 | 60 | 49 |
| North Dallas..... | 31 | 31 | 35 | 28 | 35 | 26 | 37 | 24 | 36 | 26 | 36 | 26 |
| Platte..... | 398 | 205 | 411 | 193 | 412 | 175 | 411 | 171 | 411 | 179 | 422 | 173 |
| Polk..... | 60 | 62 | 54 | 67 | 57 | 60 | 54 | 62 | 57 | 59 | 56 | 61 |
| Ross..... | 80 | 67 | 77 | 72 | 73 | 65 | 82 | 60 | 83 | 60 | 79 | 64 |
| Sharpsburg..... | 76 | 32 | 77 | 32 | 77 | 28 | 79 | 27 | 80 | 26 | 80 | 28 |
| Washington..... | 153 | 130 | 151 | 132 | 148 | 127 | 149 | 122 | 152 | 121 | 151 | 121 |
| Total..... | 2,440 | 1,831 | 2,436 | 1,837 | 2,422 | 1,684 | 2,453 | 1,631 | 2,494 | 1,627 | 2,483 | 1,646 |

Eighth District

BUENA VISTA

| PRECINCTS | U. S. Senator | | Governor | | Lieutenant Governor | | Secretary of State | | Auditor of State | | Treasurer of State | |
|--------------------------|---------------|----------|------------|----------|---------------------|----------|--------------------|----------|------------------|----------|--------------------|----------|
| | Martin | Gillette | Hoegh | Herring | Ethlon | Rawlings | Synhorst | Davey | Akers | Weddle | Abrahamson | Hansen |
| | Republican | Democrat | Republican | Democrat | Republican | Democrat | Republican | Democrat | Republican | Democrat | Republican | Democrat |
| Sioux Rapids..... | 235 | 135 | 239 | 123 | 228 | 118 | 241 | 103 | 237 | 103 | 243 | 102 |
| Coon..... | 71 | 67 | 71 | 67 | 73 | 57 | 80 | 51 | 81 | 48 | 83 | 49 |
| Linn Grove..... | 142 | 78 | 149 | 70 | 148 | 64 | 154 | 56 | 155 | 55 | 154 | 57 |
| Elk..... | 53 | 94 | 66 | 82 | 62 | 76 | 75 | 64 | 75 | 61 | 71 | 65 |
| Hayes..... | 70 | 69 | 79 | 59 | 79 | 49 | 90 | 39 | 84 | 43 | 82 | 34 |
| Poland..... | 178 | 141 | 192 | 128 | 192 | 118 | 208 | 103 | 160 | 108 | 197 | 110 |
| Fairfield..... | 240 | 193 | 278 | 150 | 273 | 143 | 294 | 119 | 295 | 114 | 281 | 127 |
| Lee..... | 89 | 78 | 109 | 55 | 104 | 50 | 112 | 44 | 107 | 45 | 105 | 46 |
| Lakeside..... | 42 | 47 | 32 | 57 | 43 | 44 | 46 | 39 | 44 | 40 | 42 | 41 |
| Maple Valley..... | 46 | 48 | 43 | 51 | 39 | 40 | 48 | 41 | 48 | 32 | 48 | 31 |
| Brooke..... | 48 | 48 | 55 | 45 | 52 | 45 | 59 | 33 | 58 | 37 | 54 | 40 |
| Scott..... | 62 | 65 | 69 | 57 | 69 | 57 | 77 | 50 | 75 | 51 | 74 | 50 |
| Nokous..... | 57 | 82 | 72 | 72 | 68 | 67 | 75 | 58 | 76 | 54 | 70 | 59 |
| Lincoln..... | 59 | 56 | 60 | 50 | 60 | 55 | 60 | 46 | 61 | 44 | 60 | 46 |
| Providence..... | 57 | 115 | 60 | 111 | 62 | 103 | 71 | 93 | 72 | 93 | 70 | 95 |
| Rambrant..... | 73 | 104 | 92 | 87 | 81 | 80 | 96 | 65 | 92 | 67 | 94 | 68 |
| Alta..... | 287 | 187 | 306 | 159 | 310 | 130 | 320 | 109 | 322 | 111 | 329 | 116 |
| Newell..... | 194 | 262 | 216 | 240 | 209 | 212 | 231 | 190 | 224 | 200 | 218 | 209 |
| Truesdals..... | 54 | 81 | 60 | 75 | 63 | 65 | 73 | 63 | 74 | 61 | 67 | 63 |
| Grant..... | 70 | 54 | 59 | 55 | 68 | 46 | 76 | 43 | 73 | 44 | 71 | 44 |
| Storm Lake—1st Ward..... | 173 | 147 | 164 | 157 | 172 | 137 | 179 | 126 | 177 | 126 | 179 | 128 |
| 2nd Ward..... | 371 | 181 | 358 | 193 | 383 | 150 | 418 | 117 | 408 | 116 | 398 | 123 |
| 3rd Ward..... | 610 | 251 | 603 | 258 | 582 | 230 | 633 | 189 | 622 | 195 | 601 | 202 |
| 4th Ward..... | 371 | 297 | 373 | 301 | 383 | 265 | 409 | 243 | 400 | 232 | 391 | 248 |
| Total..... | 3,652 | 2,850 | 3,803 | 2,710 | 3,803 | 2,399 | 4,125 | 2,087 | 4,020 | 2,170 | 3,982 | 2,243 |

COUNTY

| Secretary of Agriculture | | Attorney General | | Commerce Commissioners | | | | Judges of the Supreme Court | | | | | | Representative in Congress | |
|--------------------------|-------------------|-----------------------|------------------|------------------------|--------------------|-----------------|-----------------|-----------------------------|---------------------|------------------|--------------------|-----------------|-------------------|----------------------------|------------------|
| Spy Republican | Loveland Democrat | Countryman Republican | Plummer Democrat | Ropes Republican | Tallman Republican | Conway Democrat | Vaughn Democrat | Larson Republican | Mulroney Republican | Smith Republican | Hullinger Democrat | Messer Democrat | Shepherd Democrat | Jensen Republican | Carlson Democrat |
| 36 | 29 | 37 | 26 | 37 | 38 | 25 | 25 | 36 | 36 | 36 | 26 | 26 | 26 | 35 | 28 |
| 198 | 104 | 199 | 100 | 199 | 193 | 96 | 95 | 196 | 190 | 188 | 96 | 98 | 98 | 206 | 103 |
| 212 | 109 | 211 | 107 | 208 | 204 | 101 | 101 | 205 | 206 | 206 | 103 | 98 | 100 | 208 | 114 |
| 157 | 103 | 159 | 97 | 157 | 156 | 96 | 93 | 157 | 156 | 157 | 95 | 93 | 95 | 158 | 103 |
| 49 | 63 | 52 | 55 | 48 | 46 | 57 | 55 | 52 | 46 | 45 | 54 | 55 | 56 | 49 | 65 |
| 120 | 136 | 119 | 127 | 119 | 113 | 121 | 121 | 117 | 116 | 118 | 121 | 123 | 122 | 124 | 131 |
| 58 | 64 | 58 | 61 | 59 | 60 | 58 | 57 | 55 | 54 | 55 | 59 | 59 | 59 | 60 | 65 |
| 182 | 109 | 190 | 98 | 189 | 189 | 95 | 96 | 189 | 193 | 192 | 84 | 85 | 86 | 197 | 95 |
| 58 | 68 | 60 | 66 | 59 | 59 | 65 | 64 | 61 | 57 | 56 | 64 | 64 | 64 | 59 | 69 |
| 54 | 77 | 49 | 73 | 47 | 46 | 70 | 70 | 47 | 44 | 45 | 73 | 73 | 73 | 49 | 82 |
| 75 | 40 | 78 | 33 | 77 | 78 | 32 | 31 | 77 | 77 | 77 | 32 | 31 | 34 | 74 | 42 |
| 82 | 68 | 81 | 64 | 85 | 84 | 59 | 58 | 86 | 80 | 81 | 58 | 57 | 57 | 89 | 64 |
| 30 | 56 | 30 | 51 | 30 | 29 | 51 | 52 | 32 | 31 | 30 | 52 | 51 | 52 | 29 | 58 |
| 77 | 57 | 75 | 55 | 74 | 75 | 54 | 53 | 76 | 73 | 75 | 58 | 56 | 56 | 74 | 63 |
| 179 | 110 | 173 | 106 | 174 | 172 | 103 | 102 | 176 | 171 | 169 | 103 | 104 | 103 | 182 | 104 |
| 59 | 55 | 60 | 50 | 59 | 61 | 47 | 43 | 59 | 58 | 59 | 47 | 48 | 47 | 60 | 56 |
| 34 | 28 | 35 | 25 | 36 | 35 | 25 | 25 | 37 | 37 | 37 | 24 | 24 | 25 | 31 | 30 |
| 404 | 194 | 414 | 177 | 416 | 414 | 171 | 170 | 421 | 414 | 415 | 168 | 162 | 169 | 429 | 179 |
| 57 | 61 | 54 | 60 | 56 | 53 | 59 | 58 | 53 | 54 | 53 | 59 | 60 | 60 | 57 | 61 |
| 78 | 85 | 79 | 60 | 79 | 77 | 55 | 56 | 75 | 75 | 76 | 60 | 59 | 59 | 71 | 76 |
| 80 | 29 | 79 | 27 | 77 | 77 | 32 | 32 | 79 | 77 | 78 | 27 | 27 | 28 | 78 | 30 |
| 150 | 126 | 148 | 121 | 151 | 148 | 115 | 113 | 152 | 148 | 147 | 113 | 113 | 113 | 140 | 141 |
| 3,429 | 1,751 | 2,440 | 1,638 | 2,436 | 2,407 | 1,586 | 1,570 | 2,448 | 2,395 | 2,395 | 1,575 | 1,566 | 1,582 | 2,459 | 1,759 |

COUNTY

| Secretary of Agriculture | | Attorney General | | Commerce Commissioners | | | | Judges of the Supreme Court | | | | | | Representative in Congress | |
|--------------------------|-------------------|-----------------------|------------------|------------------------|--------------------|-----------------|-----------------|-----------------------------|---------------------|------------------|--------------------|-----------------|-------------------|----------------------------|------------------|
| Spy Republican | Loveland Democrat | Countryman Republican | Plummer Democrat | Ropes Republican | Tallman Republican | Conway Democrat | Vaughn Democrat | Larson Republican | Mulroney Republican | Smith Republican | Hullinger Democrat | Messer Democrat | Shepherd Democrat | Hoeven Republican | Holland Democrat |
| 239 | 118 | 234 | 106 | 223 | 225 | 102 | 99 | 237 | 531 | 225 | 101 | 99 | 100 | 232 | 98 |
| 74 | 58 | 76 | 51 | 74 | 76 | 49 | 48 | 82 | 77 | 78 | 49 | 47 | 47 | 85 | 43 |
| 148 | 65 | 147 | 62 | 143 | 143 | 62 | 61 | 152 | 149 | 150 | 57 | 56 | 58 | 159 | 59 |
| 66 | 78 | 69 | 66 | 69 | 69 | 62 | 62 | 68 | 66 | 61 | 64 | 64 | 66 | 80 | 59 |
| 73 | 49 | 79 | 36 | 75 | 75 | 36 | 35 | 75 | 76 | 78 | 35 | 35 | 35 | 92 | 32 |
| 182 | 134 | 190 | 114 | 190 | 187 | 102 | 100 | 198 | 191 | 189 | 100 | 103 | 104 | 207 | 106 |
| 267 | 151 | 271 | 120 | 260 | 263 | 124 | 122 | 290 | 272 | 268 | 116 | 111 | 116 | 311 | 109 |
| 101 | 58 | 104 | 47 | 106 | 105 | 104 | 42 | 112 | 103 | 102 | 44 | 47 | 48 | 121 | 39 |
| 41 | 46 | 42 | 42 | 43 | 43 | 41 | 39 | 45 | 42 | 43 | 38 | 37 | 36 | 53 | 31 |
| 41 | 44 | 40 | 38 | 39 | 38 | 33 | 35 | 43 | 40 | 43 | 35 | 34 | 33 | 57 | 28 |
| 59 | 38 | 58 | 37 | 55 | 55 | 39 | 37 | 59 | 59 | 56 | 35 | 34 | 36 | 64 | 34 |
| 68 | 57 | 71 | 52 | 69 | 69 | 56 | 52 | 73 | 74 | 74 | 52 | 50 | 50 | 82 | 45 |
| 66 | 69 | 69 | 59 | 64 | 65 | 58 | 56 | 77 | 68 | 65 | 52 | 53 | 55 | 87 | 50 |
| 58 | 52 | 61 | 43 | 56 | 62 | 26 | 23 | 61 | 57 | 61 | 40 | 40 | 39 | 76 | 37 |
| 66 | 102 | 75 | 93 | 67 | 65 | 94 | 95 | 70 | 69 | 67 | 94 | 90 | 93 | 82 | 86 |
| 80 | 82 | 92 | 66 | 82 | 85 | 66 | 61 | 91 | 87 | 87 | 62 | 59 | 61 | 107 | 59 |
| 303 | 148 | 316 | 112 | 309 | 302 | 116 | 113 | 314 | 306 | 306 | 114 | 107 | 110 | 336 | 113 |
| 216 | 217 | 216 | 185 | 217 | 219 | 189 | 185 | 232 | 226 | 222 | 179 | 178 | 178 | 248 | 177 |
| 62 | 68 | 64 | 62 | 64 | 61 | 63 | 61 | 60 | 62 | 60 | 62 | 59 | 60 | 70 | 62 |
| 69 | 51 | 68 | 41 | 71 | 70 | 38 | 34 | 67 | 69 | 70 | 39 | 36 | 36 | 80 | 33 |
| 173 | 137 | 178 | 127 | 173 | 177 | 107 | 120 | 178 | 177 | 177 | 122 | 123 | 123 | 187 | 118 |
| 328 | 140 | 407 | 123 | 398 | 395 | 118 | 111 | 407 | 402 | 398 | 109 | 105 | 110 | 429 | 114 |
| 596 | 224 | 611 | 211 | 602 | 602 | 196 | 191 | 611 | 592 | 593 | 184 | 188 | 192 | 659 | 169 |
| 387 | 255 | 401 | 241 | 389 | 393 | 230 | 223 | 402 | 401 | 392 | 230 | 230 | 230 | 431 | 218 |
| 3,763 | 2,441 | 3,939 | 2,132 | 3,838 | 3,844 | 2,109 | 2,004 | 4,002 | 3,896 | 3,861 | 2,023 | 1,985 | 2,019 | 4,335 | 1,919 |

Eighth District

CHEROKEE

| PRECINCTS | U. S. Senator | | Governor | | Lieutenant Governor | | Secretary of State | | Auditor of State | | Treasurer of State | |
|------------------------|---------------|----------|------------|----------|---------------------|----------|--------------------|----------|------------------|----------|--------------------|----------|
| | Martin | Gillette | Hogarth | Herring | Elthon | Rawlings | Synhorst | Davey | Akers | Weddie | Abrahamson | Hansen |
| | Republican | Democrat | Republican | Democrat | Republican | Democrat | Republican | Democrat | Republican | Democrat | Republican | Democrat |
| Afton Twp..... | 93 | 57 | 98 | 45 | 94 | 39 | 110 | 30 | 104 | 30 | 100 | 35 |
| Amherst Twp..... | 98 | 51 | 104 | 40 | 102 | 39 | 111 | 30 | 105 | 32 | 106 | 32 |
| Cedar—Larrabee..... | 88 | 109 | 123 | 75 | 113 | 66 | 127 | 50 | 127 | 49 | 130 | 48 |
| Cherokee Twp..... | 52 | 75 | 66 | 60 | 65 | 57 | 68 | 54 | 67 | 54 | 65 | 55 |
| Cherokee—1st Ward..... | 451 | 645 | 499 | 593 | 496 | 509 | 545 | 481 | 540 | 468 | 527 | 492 |
| 2nd Ward..... | 178 | 193 | 182 | 181 | 184 | 160 | 198 | 150 | 195 | 153 | 197 | 147 |
| 3rd Ward..... | 465 | 445 | 529 | 369 | 517 | 340 | 559 | 285 | 547 | 297 | 541 | 293 |
| Diamond Twp..... | 60 | 56 | 65 | 46 | 65 | 46 | 70 | 35 | 68 | 35 | 66 | 35 |
| Grand Meadow Twp..... | 108 | 66 | 111 | 62 | 112 | 50 | 122 | 40 | 121 | 40 | 118 | 43 |
| Liberty Twp..... | 76 | 50 | 79 | 45 | 81 | 43 | 89 | 37 | 90 | 36 | 87 | 38 |
| Marcus—Marcus..... | 320 | 201 | 310 | 204 | 311 | 184 | 338 | 155 | 331 | 157 | 336 | 187 |
| Pilot Twp..... | 52 | 67 | 62 | 48 | 66 | 64 | 72 | 40 | 72 | 36 | 67 | 41 |
| Pitcher—Aurelia..... | 212 | 163 | 231 | 141 | 223 | 121 | 248 | 102 | 248 | 102 | 241 | 106 |
| Rock Twp..... | 39 | 63 | 45 | 57 | 41 | 52 | 47 | 53 | 47 | 46 | 46 | 50 |
| Sheridan—Cleghorn..... | 105 | 78 | 111 | 68 | 108 | 65 | 117 | 55 | 114 | 54 | 111 | 59 |
| Sheridan—Meridan..... | 55 | 83 | 61 | 75 | 61 | 70 | 66 | 67 | 64 | 66 | 64 | 65 |
| Silver Twp..... | 54 | 63 | 62 | 55 | 60 | 50 | 68 | 48 | 69 | 44 | 65 | 46 |
| Spring Twp..... | 36 | 64 | 50 | 46 | 50 | 46 | 48 | 43 | 47 | 43 | 48 | 45 |
| Tilden Twp..... | 60 | 51 | 64 | 56 | 65 | 41 | 71 | 36 | 70 | 36 | 69 | 37 |
| Willow—Quimby..... | 129 | 99 | 121 | 100 | 122 | 92 | 129 | 84 | 129 | 82 | 127 | 86 |
| Willow—Washta..... | 70 | 104 | 80 | 85 | 72 | 81 | 78 | 74 | 70 | 73 | 84 | 70 |
| Total..... | 2,801 | 2,782 | 3,052 | 2,445 | 3,004 | 2,217 | 3,279 | 1,950 | 3,234 | 1,933 | 3,195 | 1,990 |

CLAY

| | | | | | | | | | | | | |
|-----------------------|-------|-------|-------|-------|-------|-------|-------|-------|-------|-------|-------|-------|
| Clay..... | 178 | 172 | 170 | 176 | 153 | 154 | 176 | 134 | 163 | 134 | 156 | 143 |
| Douglas..... | 60 | 70 | 59 | 68 | 62 | 60 | 67 | 55 | 65 | 55 | 60 | 56 |
| Freeman..... | 98 | 100 | 99 | 91 | 87 | 81 | 110 | 60 | 108 | 51 | 104 | 62 |
| Garfield..... | 125 | 82 | 136 | 74 | 137 | 62 | 148 | 52 | 142 | 52 | 143 | 49 |
| Gillett Grove..... | 58 | 55 | 59 | 49 | 52 | 40 | 55 | 43 | 55 | 41 | 57 | 43 |
| Greenville..... | 77 | 58 | 65 | 64 | 64 | 51 | 71 | 46 | 70 | 43 | 71 | 44 |
| Herdland..... | 64 | 62 | 63 | 64 | 61 | 59 | 69 | 53 | 67 | 51 | 66 | 53 |
| Lake..... | 71 | 56 | 70 | 59 | 59 | 55 | 71 | 44 | 67 | 42 | 74 | 39 |
| Lincoln..... | 125 | 89 | 106 | 99 | 104 | 73 | 117 | 63 | 118 | 61 | 116 | 68 |
| Logan..... | 45 | 53 | 48 | 52 | 51 | 41 | 56 | 36 | 52 | 37 | 51 | 40 |
| Lone Tree..... | 133 | 161 | 112 | 176 | 119 | 130 | 137 | 116 | 133 | 110 | 125 | 118 |
| Meadow..... | 69 | 62 | 65 | 68 | 61 | 53 | 75 | 43 | 63 | 47 | 71 | 44 |
| Peterson..... | 193 | 143 | 177 | 139 | 171 | 121 | 193 | 102 | 185 | 103 | 190 | 103 |
| Riverton..... | 63 | 70 | 59 | 83 | 59 | 64 | 64 | 59 | 60 | 60 | 67 | 55 |
| Sioux..... | 56 | 50 | 55 | 53 | 47 | 51 | 49 | 47 | 51 | 44 | 51 | 46 |
| Summit..... | 42 | 34 | 43 | 35 | 39 | 33 | 41 | 28 | 39 | 32 | 43 | 30 |
| Fosteria..... | 51 | 31 | 46 | 32 | 44 | 24 | 49 | 18 | 47 | 19 | 48 | 20 |
| Waterford..... | 61 | 38 | 62 | 34 | 58 | 33 | 63 | 30 | 60 | 30 | 61 | 29 |
| Spencer—1st Ward..... | 404 | 135 | 365 | 163 | 373 | 176 | 386 | 100 | 397 | 94 | 391 | 105 |
| 2nd Ward..... | 339 | 144 | 308 | 171 | 301 | 138 | 326 | 120 | 317 | 110 | 320 | 121 |
| 3rd Ward..... | 496 | 240 | 450 | 272 | 455 | 216 | 501 | 183 | 475 | 194 | 476 | 198 |
| 4th Ward..... | 366 | 228 | 319 | 267 | 340 | 216 | 370 | 187 | 352 | 196 | 352 | 198 |
| 5th Ward..... | 31 | 42 | 25 | 49 | 28 | 38 | 29 | 38 | 30 | 36 | 29 | 37 |
| Total..... | 3,205 | 2,183 | 2,961 | 2,339 | 2,925 | 1,975 | 3,233 | 1,659 | 3,116 | 1,651 | 3,127 | 1,701 |

DICKINSON

| | | | | | | | | | | | | |
|------------------------------------|-------|-------|-------|-------|-------|-------|-------|-------|-------|-------|-------|-------|
| Arnolds Park—Center Grove Twp..... | 352 | 232 | 325 | 256 | 317 | 197 | 353 | 167 | 333 | 176 | 323 | 185 |
| Spirit Lake—Center Grove Twp..... | 638 | 424 | 600 | 454 | 578 | 386 | 629 | 331 | 607 | 332 | 587 | 351 |
| Diamond Lake Twp..... | 70 | 61 | 76 | 52 | 74 | 50 | 78 | 48 | 76 | 48 | 70 | 55 |
| Excelsior Twp..... | 56 | 71 | 61 | 66 | 56 | 55 | 65 | 53 | 57 | 55 | 57 | 54 |
| Lakeville Twp..... | 133 | 154 | 119 | 161 | 120 | 145 | 137 | 131 | 136 | 130 | 130 | 138 |
| Lloyd Twp..... | 100 | 142 | 98 | 141 | 94 | 119 | 110 | 109 | 103 | 111 | 102 | 114 |
| Milford Twp..... | 101 | 176 | 105 | 169 | 97 | 144 | 105 | 136 | 98 | 137 | 94 | 142 |
| Okoboji Twp..... | 260 | 226 | 254 | 218 | 237 | 187 | 265 | 175 | 250 | 170 | 243 | 177 |
| Richland Twp..... | 55 | 80 | 57 | 74 | 54 | 63 | 59 | 58 | 57 | 62 | 57 | 61 |
| Silver Lake Twp..... | 268 | 218 | 276 | 210 | 234 | 172 | 260 | 147 | 250 | 162 | 242 | 155 |
| Spirit Lake Twp..... | 200 | 134 | 180 | 147 | 195 | 118 | 203 | 111 | 209 | 107 | 200 | 111 |
| Superior Twp..... | 69 | 98 | 72 | 95 | 58 | 84 | 64 | 78 | 61 | 78 | 63 | 75 |
| Westport Twp..... | 32 | 46 | 37 | 43 | 30 | 49 | 29 | 41 | 30 | 39 | 33 | 38 |
| Total..... | 2,334 | 2,062 | 2,260 | 2,086 | 2,144 | 1,760 | 2,357 | 1,585 | 2,267 | 1,598 | 2,201 | 1,656 |

COUNTY

| Secretary of Agriculture | | Attorney General | | Commerces Commissioners | | | | Judges of the Supreme Court | | | | | | Representative in Congress | |
|--------------------------|-------------------|-----------------------|------------------|-------------------------|--------------------|-----------------|-----------------|-----------------------------|---------------------|------------------|--------------------|-----------------|------------------|----------------------------|------------------|
| Spry Republican | Loveland Democrat | Countryman Republican | Plummer Democrat | Ropes Republican | Tallman Republican | Conway Democrat | Vaughn Democrat | Larson Republican | Mulroney Republican | Smith Republican | Hullinger Democrat | Messer Democrat | Shepard Democrat | Hoever Republican | Holland Democrat |
| 98 | 94 | 100 | 33 | 101 | 95 | 28 | 31 | 102 | 102 | 100 | 28 | 28 | 29 | 109 | 31 |
| 105 | 43 | 103 | 36 | 105 | 100 | 34 | 36 | 106 | 106 | 105 | 33 | 30 | 36 | 108 | 37 |
| 117 | 63 | 124 | 49 | 120 | 121 | 51 | 46 | 124 | 122 | 120 | 45 | 47 | 49 | 129 | 55 |
| 67 | 59 | 66 | 55 | 67 | 65 | 50 | 52 | 69 | 65 | 66 | 50 | 52 | 51 | 71 | 48 |
| 527 | 513 | 531 | 478 | 525 | 523 | 467 | 456 | 546 | 540 | 521 | 457 | 450 | 478 | 587 | 438 |
| 193 | 188 | 191 | 152 | 189 | 184 | 149 | 152 | 194 | 189 | 186 | 149 | 151 | 152 | 208 | 140 |
| 538 | 313 | 511 | 309 | 530 | 532 | 300 | 292 | 554 | 540 | 528 | 281 | 274 | 285 | 572 | 280 |
| 63 | 43 | 74 | 35 | 67 | 67 | 35 | 36 | 47 | 67 | 64 | 26 | 37 | 36 | 74 | 33 |
| 119 | 46 | 126 | 39 | 113 | 114 | 41 | 42 | 114 | 111 | 111 | 42 | 44 | 43 | 133 | 36 |
| 81 | 45 | 86 | 38 | 86 | 84 | 37 | 37 | 85 | 82 | 83 | 38 | 39 | 38 | 90 | 36 |
| 323 | 177 | 331 | 182 | 334 | 323 | 158 | 153 | 327 | 327 | 324 | 154 | 152 | 152 | 339 | 164 |
| 65 | 43 | 66 | 41 | 66 | 64 | 39 | 39 | 67 | 69 | 66 | 39 | 40 | 40 | 72 | 38 |
| 229 | 128 | 234 | 106 | 232 | 229 | 103 | 108 | 232 | 228 | 227 | 107 | 110 | 110 | 261 | 95 |
| 44 | 53 | 46 | 47 | 48 | 45 | 44 | 45 | 43 | 44 | 43 | 49 | 51 | 48 | 55 | 41 |
| 114 | 59 | 118 | 56 | 111 | 111 | 20 | 53 | 111 | 109 | 110 | 54 | 55 | 55 | 123 | 52 |
| 64 | 69 | 64 | 64 | 59 | 60 | 64 | 64 | 61 | 63 | 61 | 66 | 64 | 64 | 68 | 63 |
| 64 | 49 | 66 | 45 | 63 | 63 | 43 | 44 | 66 | 64 | 64 | 45 | 43 | 43 | 66 | 48 |
| 45 | 49 | 45 | 45 | 46 | 46 | 42 | 44 | 46 | 43 | 44 | 44 | 44 | 42 | 49 | 44 |
| 67 | 40 | 70 | 37 | 63 | 66 | 41 | 35 | 72 | 69 | 73 | 38 | 40 | 38 | 73 | 32 |
| 123 | 90 | 126 | 84 | 122 | 120 | 86 | 88 | 126 | 119 | 125 | 83 | 82 | 84 | 130 | 80 |
| 83 | 80 | 79 | 72 | 76 | 74 | 69 | 68 | 78 | 75 | 77 | 73 | 74 | 72 | 88 | 66 |
| 2,129 | 2,164 | 2,156 | 1,981 | 2,123 | 2,086 | 1,901 | 1,921 | 2,170 | 2,134 | 2,098 | 1,904 | 1,907 | 1,945 | 2,405 | 1,857 |

COUNTY

| | | | | | | | | | | | | | | | |
|-------|-------|-------|-------|-------|-------|-------|-------|-------|-------|-------|-------|-------|-------|-------|-------|
| 160 | 157 | 160 | 142 | 160 | 150 | 132 | 131 | 170 | 155 | 150 | 128 | 130 | 131 | 172 | 139 |
| 63 | 62 | 61 | 57 | 58 | 55 | 56 | 57 | 84 | 61 | 58 | 53 | 52 | 54 | 65 | 54 |
| 99 | 71 | 88 | 67 | 88 | 89 | 62 | 54 | 100 | 91 | 86 | 60 | 53 | 61 | 118 | 75 |
| 135 | 69 | 135 | 55 | 133 | 134 | 58 | 54 | 141 | 141 | 137 | 52 | 45 | 51 | 148 | 54 |
| 53 | 48 | 58 | 39 | 57 | 53 | 41 | 40 | 59 | 57 | 55 | 37 | 37 | 40 | 63 | 41 |
| 59 | 60 | 64 | 44 | 62 | 57 | 45 | 47 | 65 | 60 | 62 | 48 | 44 | 46 | 68 | 45 |
| 63 | 61 | 63 | 54 | 59 | 60 | 52 | 50 | 63 | 57 | 58 | 53 | 54 | 48 | 79 | 45 |
| 61 | 57 | 68 | 45 | 63 | 64 | 47 | 44 | 71 | 68 | 64 | 41 | 40 | 42 | 80 | 31 |
| 108 | 84 | 110 | 66 | 110 | 104 | 66 | 66 | 118 | 106 | 101 | 63 | 66 | 67 | 120 | 64 |
| 41 | 56 | 50 | 40 | 50 | 48 | 41 | 37 | 52 | 52 | 50 | 36 | 35 | 40 | 60 | 36 |
| 125 | 132 | 130 | 118 | 114 | 118 | 116 | 113 | 127 | 122 | 116 | 114 | 110 | 118 | 148 | 103 |
| 67 | 58 | 64 | 47 | 60 | 65 | 48 | 45 | 73 | 62 | 66 | 47 | 48 | 45 | 84 | 42 |
| 180 | 124 | 172 | 110 | 171 | 170 | 107 | 108 | 177 | 175 | 168 | 99 | 100 | 104 | 201 | 92 |
| 55 | 77 | 59 | 62 | 56 | 58 | 57 | 53 | 64 | 58 | 60 | 52 | 53 | 54 | 82 | 47 |
| 46 | 52 | 47 | 47 | 46 | 43 | 48 | | 53 | 46 | 49 | 41 | 44 | 43 | 58 | 42 |
| 38 | 35 | 40 | 32 | 39 | 37 | 30 | 34 | 42 | 38 | 39 | 29 | 30 | 32 | 45 | 26 |
| 49 | 26 | 47 | 20 | 42 | 43 | 19 | 16 | 46 | 39 | 42 | 17 | 21 | 22 | 55 | 17 |
| 61 | 31 | 57 | 31 | 57 | 58 | 26 | 25 | 58 | 55 | 55 | 28 | 26 | 29 | 71 | 20 |
| 375 | 128 | 385 | 102 | 378 | 374 | 95 | 95 | 380 | 372 | 367 | 92 | 92 | 96 | 407 | 89 |
| 312 | 136 | 306 | 124 | 297 | 300 | 126 | 117 | 313 | 310 | 302 | 115 | 112 | 115 | 330 | 115 |
| 467 | 224 | 470 | 199 | 452 | 447 | 198 | 195 | 466 | 455 | 443 | 195 | 186 | 198 | 499 | 182 |
| 347 | 210 | 253 | 194 | 338 | 334 | 188 | 190 | 351 | 349 | 342 | 187 | 189 | 181 | 389 | 168 |
| 27 | 41 | 24 | 41 | 25 | 25 | 38 | 38 | 28 | 29 | 27 | 40 | 37 | 39 | 29 | 38 |
| 2,991 | 1,998 | 2,901 | 1,736 | 2,905 | 2,884 | 1,696 | 1,594 | 3,081 | 2,958 | 2,897 | 1,627 | 1,604 | 1,656 | 3,371 | 1,565 |

COUNTY

| | | | | | | | | | | | | | | | |
|-------|-------|-------|-------|-------|-------|-------|-------|-------|-------|-------|-------|-------|-------|-------|-------|
| 323 | 203 | 318 | 178 | 304 | 301 | 162 | 164 | 325 | 312 | 314 | 162 | 160 | 155 | 366 | 168 |
| 555 | 411 | 585 | 348 | 550 | 551 | 333 | 324 | 570 | 570 | 568 | 328 | 315 | 325 | 633 | 313 |
| 59 | 66 | 66 | 51 | 68 | 71 | 47 | 48 | 70 | 67 | 70 | 50 | 48 | 45 | 84 | 42 |
| 60 | 59 | 63 | 50 | 54 | 56 | 51 | 52 | 66 | 60 | 61 | 49 | 49 | 51 | 73 | 45 |
| 127 | 142 | 126 | 132 | 119 | 117 | 127 | 123 | 126 | 116 | 119 | 121 | 124 | 125 | 140 | 118 |
| 94 | 131 | 97 | 115 | 91 | 90 | 118 | 111 | 96 | 94 | 96 | 112 | 114 | 106 | 109 | 113 |
| 83 | 160 | 91 | 139 | 85 | 81 | 135 | 133 | 97 | 84 | 86 | 134 | 131 | 132 | 114 | 131 |
| 230 | 313 | 238 | 175 | 225 | 225 | 169 | 165 | 245 | 233 | 241 | 161 | 164 | 164 | 275 | 165 |
| 52 | 76 | 55 | 59 | 54 | 49 | 57 | 58 | 55 | 51 | 52 | 57 | 59 | 57 | 68 | 51 |
| 249 | 177 | 231 | 152 | 219 | 213 | 144 | 137 | 232 | 221 | 225 | 141 | 135 | 142 | 283 | 136 |
| 195 | 119 | 195 | 109 | 186 | 189 | 108 | 102 | 188 | 183 | 184 | 104 | 100 | 101 | 214 | 91 |
| 55 | 93 | 57 | 81 | 57 | 55 | 73 | 72 | 65 | 59 | 59 | 70 | 70 | 70 | 71 | 68 |
| 27 | 47 | 29 | 40 | 26 | 25 | 40 | 39 | 31 | 27 | 27 | 38 | 40 | 38 | 39 | 35 |
| 2,119 | 1,897 | 2,151 | 1,629 | 2,038 | 2,023 | 1,564 | 1,530 | 2,166 | 2,077 | 2,092 | 1,527 | 1,507 | 1,511 | 2,459 | 1,466 |

Eighth District

IDA

| PRECINCTS | U. S. Senator | | Governor | | Lieutenant Governor | | Secretary of State | | Auditor of State | | Treasurer of State | |
|-------------------|-------------------|-------------------|-----------------|------------------|---------------------|-------------------|---------------------|----------------|------------------|-----------------|-----------------------|-----------------|
| | Martin Republican | Gillette Democrat | Hogh Republican | Herring Democrat | Eithon Republican | Rawlings Democrat | Synhorst Republican | Davey Democrat | Akers Republican | Weddle Democrat | Abrahamson Republican | Hansen Democrat |
| | Galva..... | 138 | 190 | 170 | 154 | 149 | 149 | 170 | 128 | 170 | 122 | 161 |
| Griggs..... | 337 | 381 | 366 | 344 | 342 | 282 | 386 | 228 | 378 | 228 | 373 | 239 |
| Douglas..... | 57 | 60 | 58 | 56 | 55 | 50 | 61 | 39 | 61 | 40 | 64 | 42 |
| Battle..... | 66 | 67 | 68 | 63 | 61 | 59 | 52 | 38 | 80 | 39 | 75 | 43 |
| Logan..... | 60 | 84 | 76 | 69 | 60 | 58 | 78 | 49 | 74 | 47 | 78 | 45 |
| Silver Creek..... | 74 | 64 | 93 | 46 | 93 | 41 | 95 | 33 | 100 | 27 | 97 | 28 |
| Blaine..... | 167 | 116 | 182 | 97 | 166 | 90 | 175 | 81 | 173 | 81 | 176 | 85 |
| Corwin..... | 657 | 446 | 696 | 422 | 648 | 395 | 658 | 328 | 699 | 316 | 694 | 346 |
| Maple..... | 244 | 208 | 270 | 172 | 257 | 153 | 270 | 131 | 272 | 139 | 272 | 142 |
| Garfield..... | 43 | 51 | 45 | 47 | 45 | 41 | 53 | 34 | 53 | 33 | 51 | 36 |
| Grant..... | 52 | 54 | 55 | 52 | 57 | 39 | 65 | 33 | 64 | 35 | 66 | 28 |
| Hayes..... | 86 | 48 | 90 | 46 | 88 | 41 | 90 | 33 | 88 | 31 | 90 | 37 |
| Total..... | 1,979 | 1,769 | 2,187 | 1,568 | 2,019 | 1,398 | 2,183 | 1,155 | 2,212 | 1,136 | 2,187 | 1,196 |

LYON

| | | | | | | | | | | | | |
|----------------------|-------|-------|-------|-------|-------|-----|-------|-----|-------|-----|-------|-----|
| Allison..... | 30 | 28 | 35 | 24 | 34 | 23 | 42 | 15 | 39 | 19 | 36 | 20 |
| Centennial..... | 85 | 49 | 38 | 42 | 37 | 36 | 52 | 29 | 49 | 29 | 49 | 33 |
| Cleveland..... | 39 | 46 | 41 | 42 | 45 | 36 | 49 | 33 | 49 | 32 | 51 | 30 |
| Dale..... | 41 | 16 | 41 | 14 | 43 | 10 | 44 | 9 | 43 | 9 | 45 | 8 |
| Doon No. 1..... | 121 | 58 | 117 | 59 | 124 | 48 | 135 | 42 | 123 | 43 | 122 | 47 |
| Doon No. 2..... | 59 | 74 | 57 | 73 | 61 | 63 | 66 | 59 | 65 | 60 | 62 | 64 |
| Elgin..... | 135 | 41 | 126 | 47 | 131 | 36 | 130 | 36 | 126 | 31 | 136 | 34 |
| Garfield..... | 77 | 37 | 80 | 30 | 81 | 26 | 90 | 23 | 84 | 24 | 83 | 24 |
| Grant..... | 55 | 17 | 61 | 11 | 55 | 9 | 58 | 6 | 55 | 7 | 53 | 11 |
| Larchwood No. 1..... | 88 | 101 | 109 | 86 | 97 | 82 | 104 | 74 | 104 | 67 | 102 | 74 |
| Larchwood No. 2..... | 64 | 42 | 72 | 32 | 74 | 27 | 79 | 24 | 78 | 25 | 79 | 24 |
| Liberal..... | 47 | 27 | 51 | 24 | 46 | 25 | 52 | 22 | 49 | 23 | 50 | 25 |
| Logan..... | 87 | 38 | 92 | 31 | 90 | 27 | 98 | 20 | 95 | 22 | 96 | 24 |
| Lyon..... | 51 | 32 | 55 | 33 | 53 | 23 | 59 | 17 | 58 | 17 | 57 | 17 |
| Midland..... | 42 | 12 | 41 | 13 | 39 | 13 | 45 | 9 | 44 | 10 | 42 | 12 |
| Richland..... | 276 | 88 | 292 | 71 | 293 | 54 | 309 | 45 | 298 | 45 | 296 | 52 |
| Riverside..... | 41 | 41 | 40 | 40 | 42 | 35 | 53 | 26 | 46 | 29 | 46 | 32 |
| Rock..... | 34 | 31 | 33 | 31 | 33 | 26 | 34 | 26 | 33 | 26 | 33 | 26 |
| Rock Rapids..... | 621 | 316 | 615 | 301 | 621 | 276 | 670 | 245 | 647 | 234 | 638 | 254 |
| Sioux..... | 37 | 58 | 39 | 54 | 40 | 51 | 43 | 51 | 43 | 50 | 42 | 50 |
| Wheeler..... | 315 | 93 | 324 | 84 | 315 | 73 | 332 | 70 | 320 | 69 | 316 | 75 |
| Total..... | 2,296 | 1,242 | 2,359 | 1,142 | 2,354 | 999 | 2,545 | 881 | 2,448 | 871 | 2,433 | 936 |

O'BRIEN

| | | | | | | | | | | | | |
|-----------------------|-------|-------|-------|-------|-------|-------|-------|-------|-------|-------|-------|-------|
| Baker..... | 65 | 59 | 70 | 54 | 65 | 58 | 70 | 52 | 69 | 53 | 71 | 53 |
| Caledonia..... | 63 | 65 | 63 | 67 | 66 | 61 | 84 | 43 | 77 | 49 | 78 | 49 |
| Carroll..... | 125 | 49 | 132 | 49 | 124 | 46 | 127 | 44 | 128 | 46 | 127 | 45 |
| Center..... | 55 | 40 | 60 | 35 | 57 | 34 | 59 | 34 | 60 | 33 | 62 | 33 |
| Dale..... | 68 | 48 | 71 | 45 | 71 | 41 | 88 | 29 | 78 | 33 | 77 | 33 |
| Floyd..... | 58 | 62 | 63 | 54 | 64 | 52 | 71 | 44 | 67 | 50 | 66 | 49 |
| Franklin..... | 296 | 206 | 305 | 199 | 309 | 184 | 331 | 165 | 319 | 174 | 322 | 180 |
| Grant..... | 47 | 49 | 54 | 42 | 54 | 40 | 56 | 37 | 54 | 39 | 57 | 38 |
| Hartley..... | 458 | 263 | 438 | 288 | 446 | 259 | 468 | 234 | 477 | 230 | 477 | 238 |
| Highland..... | 79 | 68 | 75 | 49 | 94 | 46 | 105 | 35 | 101 | 35 | 101 | 37 |
| Liberty..... | 88 | 79 | 89 | 75 | 83 | 69 | 106 | 50 | 108 | 52 | 110 | 47 |
| Lincoln..... | 46 | 62 | 44 | 63 | 45 | 58 | 52 | 54 | 49 | 55 | 48 | 57 |
| Omega..... | 48 | 61 | 44 | 61 | 42 | 55 | 46 | 51 | 45 | 50 | 43 | 53 |
| Sheldon—1st Ward..... | 414 | 196 | 398 | 204 | 406 | 180 | 435 | 155 | 424 | 157 | 419 | 161 |
| 2nd Ward..... | 413 | 171 | 409 | 174 | 417 | 160 | 429 | 145 | 427 | 145 | 424 | 143 |
| 3rd Ward..... | 110 | 52 | 114 | 46 | 111 | 47 | 119 | 41 | 116 | 42 | 112 | 46 |
| Summit..... | 363 | 168 | 358 | 168 | 369 | 151 | 363 | 140 | 367 | 132 | 362 | 136 |
| Union..... | 391 | 185 | 432 | 153 | 426 | 130 | 456 | 112 | 444 | 110 | 441 | 112 |
| Waterman..... | 240 | 144 | 252 | 130 | 243 | 121 | 257 | 106 | 256 | 105 | 252 | 109 |
| Total..... | 3,422 | 2,037 | 3,471 | 1,956 | 3,482 | 1,792 | 3,715 | 1,571 | 3,666 | 1,590 | 3,649 | 1,624 |

COUNTY

| Secretary of Agriculture | | Attorney General | | Commerce Commissioners | | | | Judges of the Supreme Court | | | | | Representative in Congress | | |
|--------------------------|----------------------|--------------------------|---------------------|------------------------|-----------------------|--------------------|--------------------|-----------------------------|-----------------------|---------------------|-----------------------|--------------------|----------------------------|-----------------------|---------------------|
| Spry Republican | Loveland Democrat | Countryman Republican | Plummer Democrat | Ropes Republican | Tallman Republican | Conway Democrat | Vaughn Democrat | Larson Republican | Muloney Republican | Smith Republican | Fullinger Democrat | Messer Democrat | Shepherd Democrat | Hoevern Republican | Holland Democrat |
| 167 | 147 | 171 | 125 | 152 | 152 | 126 | 123 | 163 | 150 | 148 | 124 | 132 | 130 | 180 | 127 |
| 376 | 277 | 367 | 237 | 367 | 367 | 214 | 203 | 376 | 369 | 363 | 225 | 218 | 218 | 440 | 213 |
| 59 | 48 | 62 | 39 | 62 | 62 | 36 | 36 | 64 | 62 | 62 | 37 | 37 | 38 | 72 | 33 |
| 70 | 56 | 74 | 43 | 75 | 72 | 41 | 43 | 76 | 71 | 71 | 38 | 36 | 37 | 59 | 40 |
| 74 | 55 | 74 | 44 | 77 | 72 | 37 | 37 | 75 | 68 | 71 | 37 | 41 | 39 | 98 | 35 |
| 98 | 36 | 94 | 33 | 95 | 95 | 30 | 31 | 98 | 92 | 92 | 31 | 33 | 33 | 100 | 29 |
| 173 | 96 | 177 | 50 | 166 | 164 | 77 | 76 | 171 | 166 | 161 | 76 | 73 | 78 | 189 | 75 |
| 680 | 362 | 677 | 331 | 672 | 652 | 310 | 309 | 685 | 666 | 647 | 309 | 311 | 305 | 719 | 303 |
| 278 | 145 | 275 | 140 | 259 | 266 | 129 | 127 | 270 | 256 | 260 | 126 | 129 | 130 | 298 | 123 |
| 46 | 44 | 50 | 34 | 47 | 48 | 34 | 35 | 52 | 50 | 46 | 33 | 31 | 37 | 49 | 36 |
| 60 | 42 | 57 | 31 | 56 | 59 | 34 | 31 | 58 | 56 | 56 | 33 | 29 | 30 | 70 | 30 |
| 88 | 41 | 93 | 30 | 90 | 87 | 29 | 28 | 90 | 86 | 86 | 31 | 29 | 29 | 96 | 27 |
| 2,169 | 1,348 | 2,171 | 1,187 | 2,118 | 2,096 | 1,097 | 1,084 | 2,176 | 2,092 | 2,063 | 1,100 | 1,099 | 1,104 | 2,400 | 1,069 |

COUNTY

| | | | | | | | | | | | | | | | |
|-------|-------|-------|-----|-------|-------|-----|-----|-------|-------|-------|-----|-----|-----|-------|-----|
| 35 | 22 | 38 | 19 | 38 | 36 | 19 | 20 | 39 | 36 | 35 | 20 | 20 | 21 | 42 | 17 |
| 43 | 38 | 45 | 30 | 43 | 45 | 34 | 29 | 51 | 46 | 47 | 26 | 29 | 28 | 55 | 26 |
| 45 | 38 | 50 | 30 | 48 | 51 | 30 | 29 | 49 | 48 | 47 | 30 | 31 | 32 | 56 | 27 |
| 42 | 11 | 44 | 8 | 44 | 44 | 8 | 8 | 44 | 44 | 44 | 8 | 8 | 8 | 45 | 10 |
| 124 | 48 | 126 | 43 | 123 | 122 | 46 | 44 | 123 | 120 | 121 | 43 | 43 | 42 | 135 | 43 |
| 62 | 64 | 62 | 62 | 61 | 62 | 63 | 61 | 65 | 63 | 64 | 59 | 59 | 58 | 69 | 59 |
| 134 | 33 | 130 | 34 | 132 | 133 | 30 | 31 | 134 | 130 | 132 | 31 | 29 | 32 | 143 | 31 |
| 79 | 29 | 85 | 21 | 84 | 84 | 21 | 21 | 87 | 83 | 83 | 21 | 21 | 22 | 92 | 21 |
| 54 | 11 | 52 | 9 | 51 | 52 | 10 | 11 | 57 | 53 | 53 | 9 | 11 | 0 | 58 | 11 |
| 99 | 80 | 111 | 74 | 97 | 95 | 76 | 74 | 108 | 108 | 107 | 72 | 71 | 71 | 115 | 70 |
| 74 | 30 | 78 | 24 | 77 | 76 | 23 | 22 | 78 | 77 | 78 | 21 | 23 | 21 | 84 | 20 |
| 45 | 27 | 51 | 20 | 49 | 49 | 22 | 22 | 50 | 49 | 50 | 21 | 21 | 20 | 54 | 21 |
| 91 | 28 | 90 | 27 | 92 | 94 | 26 | 21 | 94 | 91 | 92 | 22 | 23 | 21 | 101 | 18 |
| 51 | 24 | 54 | 19 | 51 | 53 | 21 | 20 | 57 | 53 | 53 | 16 | 17 | 18 | 61 | 20 |
| 42 | 11 | 42 | 12 | 43 | 43 | 10 | 9 | 46 | 42 | 46 | 10 | 9 | 8 | 47 | 8 |
| 284 | 63 | 299 | 47 | 285 | 289 | 52 | 44 | 298 | 290 | 290 | 46 | 46 | 47 | 316 | 45 |
| 37 | 40 | 45 | 29 | 43 | 45 | 30 | 30 | 46 | 45 | 45 | 29 | 29 | 29 | 52 | 26 |
| 31 | 29 | 33 | 25 | 31 | 31 | 25 | 23 | 33 | 32 | 32 | 22 | 22 | 23 | 34 | 20 |
| 629 | 267 | 643 | 236 | 637 | 638 | 241 | 233 | 651 | 643 | 640 | 230 | 226 | 232 | 691 | 223 |
| 41 | 51 | 39 | 51 | 40 | 40 | 49 | 50 | 43 | 40 | 48 | 49 | 49 | 49 | 46 | 46 |
| 312 | 80 | 314 | 71 | 314 | 309 | 73 | 69 | 317 | 305 | 310 | 69 | 68 | 67 | 338 | 66 |
| 2,354 | 1,024 | 2,430 | 891 | 2,383 | 2,391 | 908 | 871 | 2,470 | 2,399 | 2,409 | 853 | 855 | 858 | 2,634 | 828 |

COUNTY

| | | | | | | | | | | | | | | | |
|-------|-------|-------|-------|-------|-------|-------|-------|-------|-------|-------|-------|-------|-------|-------|-------|
| 66 | 57 | 68 | 52 | 64 | 63 | 54 | 52 | 69 | 64 | 66 | 51 | 52 | 54 | 76 | 48 |
| 74 | 51 | 78 | 48 | 74 | 74 | 49 | 48 | 76 | 77 | 79 | 47 | 46 | 46 | 84 | 43 |
| 125 | 47 | 128 | 46 | 128 | 127 | 46 | 44 | 127 | 117 | 117 | 44 | 44 | 43 | 129 | 43 |
| 53 | 37 | 53 | 35 | 60 | 59 | 32 | 31 | 62 | 60 | 61 | 29 | 29 | 29 | 59 | 29 |
| 74 | 39 | 76 | 34 | 74 | 76 | 34 | 34 | 81 | 79 | 80 | 31 | 32 | 31 | 84 | 29 |
| 64 | 52 | 70 | 47 | 62 | 64 | 49 | 47 | 70 | 63 | 64 | 45 | 49 | 46 | 71 | 42 |
| 310 | 187 | 319 | 171 | 316 | 309 | 171 | 171 | 319 | 315 | 314 | 172 | 165 | 143 | 343 | 160 |
| 51 | 43 | 50 | 42 | 52 | 53 | 38 | 35 | 55 | 51 | 50 | 35 | 36 | 38 | 55 | 38 |
| 471 | 250 | 475 | 240 | 465 | 457 | 223 | 223 | 470 | 454 | 454 | 219 | 236 | 230 | 503 | 201 |
| 97 | 43 | 98 | 41 | 98 | 99 | 36 | 36 | 100 | 100 | 99 | 34 | 33 | 35 | 108 | 35 |
| 94 | 63 | 98 | 58 | 97 | 94 | 52 | 55 | 97 | 94 | 93 | 54 | 54 | 54 | 121 | 38 |
| 43 | 61 | 48 | 56 | 44 | 43 | 56 | 55 | 49 | 47 | 47 | 55 | 52 | 54 | 57 | 48 |
| 42 | 59 | 45 | 51 | 42 | 42 | 52 | 51 | 46 | 43 | 47 | 51 | 50 | 50 | 50 | 51 |
| 407 | 176 | 416 | 164 | 416 | 413 | 158 | 150 | 420 | 413 | 404 | 154 | 168 | 154 | 429 | 163 |
| 424 | 155 | 414 | 148 | 411 | 408 | 138 | 139 | 419 | 407 | 407 | 134 | 139 | 138 | 442 | 130 |
| 112 | 47 | 113 | 45 | 114 | 113 | 42 | 43 | 115 | 114 | 113 | 42 | 42 | 42 | 119 | 39 |
| 355 | 141 | 363 | 132 | 349 | 354 | 138 | 126 | 360 | 353 | 350 | 128 | 127 | 129 | 372 | 142 |
| 425 | 144 | 438 | 117 | 426 | 424 | 119 | 112 | 437 | 426 | 429 | 114 | 110 | 111 | 473 | 101 |
| 251 | 117 | 245 | 114 | 251 | 245 | 106 | 104 | 253 | 251 | 248 | 109 | 105 | 105 | 271 | 81 |
| 3,538 | 1,769 | 3,600 | 1,641 | 3,543 | 3,517 | 1,593 | 1,550 | 3,625 | 3,528 | 3,522 | 1,548 | 1,569 | 1,552 | 3,846 | 1,461 |

Eighth District

OSCEOLA

| PRECINCTS | U. S. Senator | | Governor | | Lieutenant Governor | | Secretary of State | | Auditor of State | | Treasurer of State | |
|---------------|------------------|-------------------|------------------|------------------|---------------------|------------------|--------------------|----------------|------------------|-----------------|-----------------------|-----------------|
| | Marin Republican | Gillette Democrat | Hoegh Republican | Herring Democrat | Elthon Republican | Ravings Democrat | Symorst Republican | Davey Democrat | Akers Republican | Weddle Democrat | Abrahamson Republican | Hansen Democrat |
| Allison | 58 | 61 | 59 | 59 | 58 | 54 | 61 | 50 | 58 | 51 | 53 | 50 |
| Baker | 102 | 119 | 117 | 92 | 105 | 85 | 124 | 70 | 105 | 71 | 106 | 75 |
| Fairview | 118 | 99 | 120 | 97 | 113 | 87 | 120 | 83 | 115 | 82 | 114 | 81 |
| Gilman | 123 | 240 | 109 | 243 | 105 | 213 | 131 | 194 | 123 | 190 | 118 | 200 |
| Goewey | 41 | 83 | 51 | 63 | 48 | 58 | 57 | 56 | 52 | 66 | 54 | 56 |
| Harrison | 59 | 66 | 60 | 64 | 66 | 47 | 72 | 41 | 69 | 42 | 68 | 47 |
| Holman | 162 | 94 | 171 | 82 | 159 | 75 | 178 | 69 | 165 | 67 | 174 | 67 |
| Horton | 65 | 64 | 77 | 41 | 76 | 29 | 93 | 23 | 86 | 19 | 84 | 24 |
| Ocheyedan | 236 | 190 | 237 | 183 | 228 | 164 | 249 | 144 | 249 | 138 | 245 | 140 |
| Sibley-Holman | 560 | 332 | 669 | 316 | 561 | 285 | 604 | 236 | 586 | 229 | 590 | 234 |
| Viola | 54 | 28 | 56 | 25 | 53 | 20 | 57 | 18 | 58 | 17 | 58 | 15 |
| Wilson | 28 | 48 | 34 | 38 | 30 | 35 | 41 | 27 | 35 | 29 | 33 | 31 |
| Total | 1,606 | 1,424 | 1,660 | 1,308 | 1,602 | 1,122 | 1,787 | 1,008 | 1,701 | 990 | 1,692 | 1,019 |

PLYMOUTH

| | | | | | | | | | | | | |
|-----------------|-------|-------|-------|-------|-------|-------|-------|-------|-------|-------|-------|-------|
| Akron | 305 | 170 | 305 | 156 | 300 | 153 | 317 | 136 | 319 | 131 | 313 | 136 |
| America | 87 | 80 | 90 | 69 | 88 | 66 | 96 | 59 | 99 | 53 | 98 | 54 |
| Elgin No. 1 | 74 | 31 | 84 | 21 | 77 | 26 | 83 | 19 | 81 | 19 | 78 | 22 |
| Elgin No. 2 | 35 | 47 | 41 | 38 | 36 | 33 | 40 | 29 | 34 | 31 | 38 | 27 |
| Elkhorn | 88 | 35 | 89 | 32 | 90 | 30 | 92 | 27 | 95 | 24 | 90 | 27 |
| Fredonia | 56 | 48 | 60 | 43 | 51 | 47 | 72 | 26 | 64 | 29 | 63 | 33 |
| Garfield | 291 | 169 | 285 | 169 | 278 | 146 | 308 | 117 | 296 | 120 | 297 | 118 |
| Grant No. 1 | 85 | 23 | 94 | 24 | 82 | 15 | 90 | 10 | 89 | 10 | 88 | 11 |
| Grant No. 2 | 72 | 41 | 82 | 36 | 78 | 25 | 85 | 21 | 76 | 20 | 75 | 21 |
| Hancock | 29 | 35 | 31 | 28 | 29 | 34 | 33 | 24 | 33 | 24 | 33 | 25 |
| Henry | 87 | 30 | 82 | 33 | 85 | 27 | 94 | 16 | 88 | 18 | 90 | 19 |
| Hungerford | 148 | 94 | 156 | 85 | 145 | 78 | 167 | 58 | 157 | 58 | 154 | 65 |
| Johnson | 140 | 36 | 142 | 30 | 139 | 30 | 146 | 25 | 143 | 25 | 142 | 25 |
| LeMars No. 1 | 397 | 311 | 435 | 294 | 446 | 257 | 420 | 246 | 461 | 246 | 428 | 231 |
| LeMars No. 2 | 536 | 242 | 420 | 251 | 529 | 209 | 574 | 176 | 558 | 186 | 544 | 188 |
| LeMars No. 3 | 319 | 166 | 317 | 155 | 313 | 148 | 325 | 122 | 325 | 119 | 321 | 125 |
| Liberty | 65 | 59 | 66 | 54 | 64 | 52 | 68 | 46 | 67 | 46 | 65 | 49 |
| Lincoln | 98 | 47 | 95 | 49 | 82 | 47 | 95 | 33 | 88 | 35 | 90 | 37 |
| Marion | 38 | 80 | 43 | 76 | 39 | 69 | 51 | 55 | 48 | 57 | 43 | 61 |
| Meadow | 26 | 50 | 22 | 49 | 19 | 46 | 33 | 35 | 26 | 37 | 29 | 37 |
| Perry | 74 | 69 | 75 | 66 | 72 | 67 | 78 | 58 | 81 | 59 | 78 | 56 |
| Plymouth | 168 | 132 | 187 | 109 | 167 | 115 | 188 | 89 | 182 | 90 | 182 | 95 |
| Portland | 93 | 40 | 100 | 34 | 91 | 35 | 101 | 28 | 96 | 28 | 94 | 31 |
| Freston | 104 | 40 | 104 | 37 | 96 | 29 | 109 | 19 | 105 | 20 | 104 | 22 |
| Remsen | 248 | 256 | 219 | 275 | 222 | 247 | 269 | 207 | 248 | 209 | 239 | 224 |
| Sioux | 50 | 59 | 49 | 56 | 45 | 52 | 53 | 48 | 51 | 44 | 53 | 48 |
| Stanton | 103 | 61 | 97 | 65 | 94 | 60 | 107 | 48 | 107 | 42 | 106 | 46 |
| Union | 88 | 32 | 86 | 31 | 85 | 29 | 95 | 18 | 91 | 20 | 93 | 19 |
| Washington | 121 | 58 | 114 | 62 | 104 | 50 | 117 | 41 | 106 | 42 | 110 | 44 |
| Westfield No. 1 | 45 | 47 | 56 | 43 | 48 | 46 | 53 | 40 | 45 | 36 | 52 | 41 |
| Westfield No. 2 | 55 | 56 | 60 | 51 | 57 | 52 | 58 | 47 | 60 | 45 | 60 | 45 |
| Total | 4,125 | 2,644 | 4,086 | 2,521 | 4,055 | 2,318 | 4,417 | 1,923 | 4,319 | 1,924 | 4,240 | 1,982 |

SAC

| | | | | | | | | | | | | |
|--------------|-----|-----|-----|-----|-----|-----|-----|-----|-----|-----|-----|-----|
| Boyer Valley | 217 | 155 | 230 | 137 | 230 | 125 | 241 | 115 | 241 | 112 | 235 | 122 |
| East Sac | 116 | 78 | 119 | 74 | 118 | 66 | 120 | 62 | 117 | 63 | 115 | 69 |
| West Sac | 40 | 11 | 38 | 13 | 35 | 11 | 38 | 8 | 36 | 9 | 35 | 12 |
| Clinton | 62 | 76 | 70 | 70 | 64 | 61 | 74 | 52 | 72 | 50 | 70 | 51 |
| Cook | 62 | 56 | 73 | 48 | 68 | 47 | 78 | 37 | 71 | 42 | 72 | 40 |
| Coon Valley | 40 | 64 | 48 | 56 | 41 | 50 | 52 | 44 | 51 | 45 | 46 | 49 |
| Delaware | 120 | 97 | 130 | 79 | 137 | 61 | 150 | 43 | 152 | 44 | 146 | 51 |
| Douglas | 49 | 58 | 62 | 44 | 55 | 45 | 61 | 41 | 57 | 41 | 53 | 46 |
| Eden | 52 | 63 | 67 | 49 | 76 | 39 | 73 | 37 | 75 | 33 | 76 | 34 |
| Eureka | 235 | 123 | 247 | 105 | 248 | 93 | 260 | 79 | 258 | 82 | 248 | 93 |
| Jackson | 62 | 67 | 80 | 49 | 78 | 45 | 81 | 39 | 79 | 41 | 76 | 46 |
| Levey | 142 | 165 | 149 | 152 | 147 | 135 | 161 | 120 | 156 | 120 | 162 | 131 |
| Richland | 387 | 308 | 410 | 281 | 397 | 239 | 423 | 206 | 429 | 197 | 427 | 214 |

COUNTY

| Secretary of Agriculture | | Attorney General | | Commerce Commissioners | | | | Judges of the Supreme Court | | | | | | Representative in Congress | |
|--------------------------|----------------------|--------------------------|---------------------|------------------------|-----------------------|--------------------|--------------------|-----------------------------|------------------------|---------------------|-----------------------|--------------------|----------------------|----------------------------|---------------------|
| Spary Republican | Loveland Democrat | Countryman Republican | Plummer Democrat | Royes Republican | Tallman Republican | Conway Democrat | Vought Democrat | Larson Republican | Mulroney Republican | Smith Republican | Hullinger Democrat | Messer Democrat | Shepherd Democrat | Hoever Republican | Holland Democrat |
| 54 | 57 | 59 | 49 | 61 | 59 | 48 | 48 | 60 | 57 | 57 | 46 | 47 | 49 | 77 | 43 |
| 102 | 92 | 100 | 79 | 100 | 96 | 74 | 74 | 107 | 98 | 94 | 68 | 70 | 72 | 131 | 69 |
| 116 | 92 | 109 | 84 | 112 | 107 | 78 | 77 | 119 | 112 | 112 | 71 | 71 | 23 | 133 | 72 |
| 125 | 201 | 113 | 197 | 115 | 115 | 139 | 189 | 110 | 125 | 116 | 191 | 178 | 184 | 172 | 164 |
| 47 | 69 | 48 | 56 | 41 | 41 | 60 | 61 | 45 | 45 | 42 | 56 | 54 | 58 | 61 | 53 |
| 64 | 54 | 65 | 43 | 61 | 64 | 44 | 43 | 62 | 59 | 58 | 40 | 44 | 41 | 86 | 35 |
| 158 | 83 | 166 | 70 | 159 | 153 | 64 | 62 | 169 | 162 | 160 | 61 | 60 | 62 | 193 | 58 |
| 67 | 50 | 85 | 19 | 78 | 72 | 24 | 26 | 75 | 72 | 72 | 27 | 23 | 30 | 102 | 19 |
| 240 | 153 | 240 | 141 | 236 | 230 | 131 | 131 | 234 | 232 | 227 | 127 | 123 | 130 | 284 | 121 |
| 564 | 261 | 582 | 243 | 574 | 565 | 210 | 202 | 566 | 545 | 548 | 224 | 208 | 215 | 637 | 223 |
| 68 | 20 | 56 | 15 | 52 | 48 | 15 | 17 | 55 | 52 | 51 | 14 | 13 | 15 | 67 | 10 |
| 31 | 42 | 31 | 34 | 30 | 31 | 27 | 29 | 31 | 30 | 29 | 28 | 26 | 28 | 49 | 21 |
| 1,625 | 1,174 | 1,654 | 1,030 | 1,619 | 1,591 | 964 | 961 | 1,633 | 1,589 | 1,566 | 953 | 917 | 906 | 1,992 | 888 |

COUNTY

| | | | | | | | | | | | | | | | |
|-------|-------|-------|-------|-------|-------|-------|-------|-------|-------|-------|-------|-------|-------|-------|-------|
| 313 | 140 | 313 | 133 | 306 | 305 | 137 | 132 | 312 | 302 | 305 | 132 | 131 | 131 | 323 | 131 |
| 87 | 68 | 95 | 55 | 93 | 92 | 60 | 54 | 94 | 90 | 92 | 55 | 60 | 58 | 109 | 45 |
| 81 | 21 | 81 | 20 | 85 | 83 | 15 | 16 | 83 | 81 | 79 | 18 | 19 | 21 | 91 | 13 |
| 35 | 35 | 35 | 29 | 38 | 35 | 28 | 25 | 38 | 37 | 35 | 27 | 27 | 26 | 51 | 26 |
| 91 | 28 | 93 | 26 | 90 | 89 | 22 | 23 | 91 | 88 | 87 | 24 | 23 | 23 | 100 | 21 |
| 56 | 40 | 59 | 39 | 56 | 55 | 34 | 34 | 64 | 64 | 53 | 32 | 32 | 32 | 71 | 29 |
| 305 | 102 | 319 | 118 | 287 | 282 | 117 | 115 | 293 | 286 | 277 | 114 | 115 | 123 | 321 | 113 |
| 79 | 17 | 81 | 11 | 78 | 78 | 12 | 12 | 83 | 80 | 76 | 11 | 10 | 13 | 98 | 11 |
| 76 | 26 | 76 | 21 | 72 | 70 | 23 | 23 | 74 | 68 | 73 | 19 | 21 | 20 | 92 | 19 |
| 30 | 28 | 30 | 24 | 32 | 28 | 24 | 24 | 30 | 30 | 29 | 23 | 22 | 24 | 36 | 22 |
| 94 | 20 | 92 | 18 | 89 | 88 | 19 | 19 | 87 | 85 | 83 | 18 | 18 | 18 | 99 | 16 |
| 157 | 69 | 160 | 61 | 151 | 133 | 65 | 61 | 161 | 148 | 148 | 60 | 60 | 59 | 178 | 57 |
| 142 | 28 | 143 | 24 | 136 | 132 | 26 | 26 | 143 | 134 | 133 | 26 | 26 | 27 | 153 | 17 |
| 425 | 189 | 422 | 237 | 417 | 423 | 206 | 201 | 426 | 428 | 421 | 196 | 188 | 232 | 483 | 200 |
| 539 | 197 | 538 | 197 | 523 | 520 | 198 | 189 | 546 | 443 | 442 | 177 | 176 | 184 | 591 | 158 |
| 312 | 138 | 315 | 130 | 311 | 309 | 129 | 124 | 322 | 309 | 306 | 122 | 116 | 128 | 350 | 114 |
| 64 | 48 | 66 | 47 | 65 | 67 | 43 | 42 | 66 | 63 | 62 | 46 | 44 | 44 | 76 | 38 |
| 85 | 46 | 93 | 37 | 88 | 85 | 38 | 35 | 95 | 89 | 88 | 32 | 34 | 35 | 109 | 30 |
| 44 | 67 | 42 | 58 | 40 | 37 | 66 | 62 | 46 | 42 | 40 | 59 | 58 | 58 | 55 | 57 |
| 25 | 46 | 20 | 43 | 19 | 19 | 45 | 44 | 23 | 20 | 19 | 41 | 41 | 42 | 41 | 32 |
| 86 | 52 | 77 | 56 | 76 | 79 | 57 | 53 | 84 | 76 | 78 | 51 | 53 | 52 | 87 | 53 |
| 182 | 101 | 173 | 101 | 169 | 161 | 97 | 91 | 179 | 168 | 169 | 87 | 92 | 92 | 199 | 90 |
| 96 | 31 | 96 | 29 | 92 | 93 | 32 | 28 | 94 | 90 | 93 | 28 | 30 | 27 | 104 | 25 |
| 96 | 30 | 96 | 25 | 91 | 94 | 24 | 24 | 100 | 91 | 98 | 22 | 20 | 21 | 111 | 17 |
| 239 | 235 | 232 | 217 | 228 | 220 | 224 | 216 | 231 | 232 | 229 | 214 | 209 | 214 | 301 | 183 |
| 54 | 51 | 50 | 43 | 43 | 46 | 49 | 49 | 48 | 49 | 47 | 46 | 45 | 48 | 59 | 45 |
| 99 | 54 | 105 | 46 | 97 | 95 | 47 | 46 | 99 | 96 | 92 | 42 | 42 | 44 | 115 | 43 |
| 88 | 21 | 95 | 18 | 89 | 91 | 22 | 17 | 92 | 91 | 87 | 17 | 18 | 17 | 97 | 18 |
| 111 | 44 | 113 | 38 | 101 | 98 | 40 | 38 | 114 | 110 | 99 | 36 | 36 | 40 | 129 | 38 |
| 51 | 46 | 47 | 43 | 46 | 44 | 43 | 42 | 49 | 46 | 47 | 39 | 43 | 40 | 58 | 35 |
| 61 | 48 | 57 | 47 | 59 | 59 | 43 | 40 | 64 | 61 | 60 | 37 | 37 | 39 | 65 | 44 |
| 4,202 | 2,066 | 4,214 | 1,996 | 4,067 | 4,010 | 1,983 | 1,902 | 4,231 | 3,987 | 3,942 | 1,851 | 1,846 | 1,932 | 4,752 | 1,740 |

COUNTY

| | | | | | | | | | | | | | | | |
|-----|-----|-----|-----|-----|-----|-----|-----|-----|-----|-----|-----|-----|-----|-----|-----|
| 232 | 124 | 234 | 106 | 233 | 231 | 111 | 108 | 235 | 235 | 231 | 108 | 108 | 106 | 230 | 103 |
| 117 | 70 | 119 | 63 | 111 | 116 | 67 | 65 | 121 | 117 | 116 | 64 | 63 | 62 | 124 | 63 |
| 40 | 11 | 37 | 10 | 34 | 37 | 9 | 8 | 37 | 34 | 33 | 8 | 8 | 9 | 38 | 8 |
| 66 | 64 | 70 | 51 | 71 | 68 | 50 | 48 | 72 | 69 | 67 | 48 | 47 | 48 | 90 | 36 |
| 71 | 44 | 73 | 40 | 71 | 72 | 37 | 37 | 75 | 71 | 70 | 38 | 37 | 37 | 79 | 40 |
| 49 | 52 | 49 | 44 | 49 | 47 | 42 | 42 | 47 | 46 | 44 | 43 | 42 | 47 | 58 | 39 |
| 135 | 60 | 149 | 47 | 145 | 139 | 47 | 47 | 140 | 140 | 139 | 45 | 43 | 45 | 162 | 38 |
| 51 | 51 | 56 | 42 | 54 | 53 | 38 | 37 | 56 | 50 | 51 | 38 | 37 | 38 | 67 | 31 |
| 72 | 41 | 73 | 36 | 73 | 69 | 34 | 36 | 70 | 69 | 68 | 35 | 36 | 36 | 78 | 32 |
| 249 | 100 | 253 | 84 | 253 | 252 | 79 | 74 | 256 | 252 | 250 | 76 | 74 | 81 | 268 | 81 |
| 75 | 50 | 76 | 44 | 76 | 73 | 42 | 40 | 73 | 75 | 74 | 46 | 44 | 44 | 89 | 33 |
| 155 | 137 | 159 | 118 | 158 | 157 | 117 | 115 | 154 | 153 | 151 | 115 | 116 | 120 | 187 | 99 |
| 418 | 243 | 420 | 198 | 441 | 425 | 201 | 195 | 427 | 411 | 428 | 201 | 198 | 200 | 469 | 196 |

Eighth District

SAC

| PRECINCTS | U. S. Senator | | Governor | | Lieutenant Governor | | Secretary of State | | Auditor of State | | Treasurer of State | |
|-------------------|-------------------|-------------------|------------------|------------------|---------------------|-------------------|--------------------|----------------|------------------|-----------------|-----------------------|-----------------|
| | Martin Republican | Gillette Democrat | Hoege Republican | Herring Democrat | Elthon Republican | Rawlings Democrat | Symorak Republican | Davey Democrat | Akers Republican | Weddle Democrat | Abrahamson Republican | Hansen Democrat |
| Sao City—1st Ward | 98 | 67 | 109 | 58 | 100 | 54 | 111 | 47 | 109 | 48 | 109 | 47 |
| 2nd Ward | 218 | 100 | 220 | 92 | 225 | 77 | 246 | 58 | 238 | 60 | 237 | 66 |
| 3rd Ward | 175 | 112 | 187 | 100 | 193 | 81 | 211 | 57 | 207 | 61 | 202 | 66 |
| 4th Ward | 251 | 111 | 261 | 106 | 261 | 77 | 274 | 67 | 264 | 58 | 264 | 74 |
| East Cedar | 81 | 76 | 92 | 68 | 82 | 63 | 92 | 58 | 88 | 58 | 88 | 62 |
| West Cedar | 54 | 49 | 57 | 44 | 59 | 36 | 68 | 24 | 71 | 25 | 67 | 30 |
| East Viola | 56 | 51 | 60 | 46 | 59 | 40 | 63 | 42 | 57 | 35 | 55 | 48 |
| West Viola | 66 | 69 | 74 | 66 | 74 | 45 | 76 | 46 | 75 | 41 | 71 | 49 |
| Wall Lake | 288 | 270 | 312 | 242 | 325 | 208 | 333 | 198 | 330 | 201 | 327 | 208 |
| Wheeler | 75 | 78 | 86 | 68 | 88 | 61 | 95 | 54 | 92 | 58 | 98 | 54 |
| Total | 2,946 | 2,305 | 3,181 | 2,037 | 3,159 | 1,759 | 3,381 | 1,536 | 3,325 | 1,530 | 3,268 | 1,661 |

SIoux

| | | | | | | | | | | | | |
|-------------------|-------|-------|-------|-------|-------|-------|-------|-------|-------|-------|-------|-------|
| Buncombe | 29 | 8 | 29 | 8 | 29 | 7 | 30 | 7 | 29 | 8 | 30 | 7 |
| Capel | 153 | 25 | 162 | 15 | 159 | 11 | 167 | 8 | 161 | 10 | 159 | 12 |
| Center | 95 | 26 | 100 | 20 | 101 | 16 | 108 | 12 | 104 | 13 | 102 | 14 |
| Chatsworth—Logan | 20 | 17 | 20 | 17 | 19 | 18 | 19 | 16 | 19 | 16 | 19 | 17 |
| Eagle | 32 | 19 | 37 | 17 | 33 | 12 | 40 | 9 | 36 | 8 | 37 | 8 |
| East Orange | 50 | 165 | 47 | 161 | 53 | 143 | 67 | 130 | 58 | 128 | 57 | 134 |
| Floyd | 263 | 151 | 253 | 152 | 261 | 144 | 272 | 124 | 269 | 131 | 272 | 135 |
| Garfield | 36 | 35 | 39 | 29 | 38 | 30 | 47 | 25 | 39 | 25 | 44 | 25 |
| Grant | 116 | 89 | 122 | 90 | 118 | 76 | 129 | 67 | 122 | 74 | 124 | 75 |
| Hawarden—1st Ward | 73 | 25 | 74 | 23 | 72 | 24 | 75 | 21 | 74 | 21 | 74 | 21 |
| 2nd Ward | 264 | 152 | 257 | 150 | 249 | 148 | 275 | 124 | 272 | 125 | 268 | 130 |
| Hawarden—Logan | 184 | 111 | 182 | 110 | 168 | 108 | 188 | 104 | 184 | 104 | 174 | 102 |
| Holland | 162 | 53 | 177 | 37 | 174 | 36 | 184 | 32 | 172 | 32 | 170 | 34 |
| Lincoln | 523 | 104 | 518 | 96 | 515 | 83 | 543 | 83 | 532 | 73 | 519 | 78 |
| Lynn | 84 | 30 | 89 | 25 | 87 | 26 | 92 | 20 | 89 | 20 | 90 | 20 |
| Nassau | 363 | 207 | 374 | 184 | 364 | 154 | 409 | 127 | 381 | 134 | 385 | 123 |
| Orange City | 819 | 174 | 830 | 150 | 824 | 129 | 885 | 99 | 851 | 106 | 847 | 105 |
| Plato | 189 | 34 | 144 | 21 | 140 | 22 | 156 | 11 | 143 | 14 | 144 | 14 |
| Reading | 253 | 95 | 252 | 86 | 256 | 79 | 275 | 66 | 261 | 68 | 263 | 69 |
| Rock | 445 | 146 | 445 | 139 | 444 | 130 | 460 | 119 | 457 | 114 | 453 | 115 |
| Settlers | 25 | 23 | 31 | 16 | 27 | 17 | 33 | 14 | 31 | 14 | 30 | 16 |
| Sheridan | 293 | 88 | 296 | 73 | 297 | 62 | 311 | 55 | 300 | 50 | 297 | 60 |
| Sherman | 188 | 69 | 197 | 46 | 194 | 45 | 201 | 42 | 195 | 41 | 195 | 41 |
| Sioux | 55 | 29 | 53 | 29 | 55 | 25 | 63 | 20 | 57 | 22 | 59 | 22 |
| Sioux Center | 641 | 121 | 665 | 91 | 648 | 86 | 680 | 64 | 660 | 63 | 697 | 67 |
| Washington | 54 | 37 | 56 | 33 | 57 | 29 | 65 | 22 | 63 | 22 | 63 | 22 |
| Welcome | 128 | 34 | 134 | 25 | 131 | 24 | 144 | 17 | 135 | 19 | 133 | 23 |
| West Branch | 88 | 56 | 102 | 33 | 104 | 33 | 107 | 24 | 104 | 30 | 107 | 29 |
| Total | 5,574 | 2,112 | 5,681 | 1,887 | 5,617 | 1,717 | 6,025 | 1,442 | 5,798 | 1,499 | 5,793 | 1,518 |

WOODBURY

| | | | | | | | | | | | | |
|--------------|-----|-----|-----|-----|-----|-----|-----|-----|-----|-----|-----|-----|
| Arlington | 324 | 216 | 334 | 202 | 309 | 206 | 362 | 148 | 369 | 148 | 356 | 158 |
| Banner | 147 | 121 | 159 | 106 | 144 | 112 | 165 | 86 | 161 | 84 | 157 | 91 |
| Concord | 89 | 85 | 90 | 77 | 85 | 82 | 99 | 69 | 97 | 73 | 95 | 73 |
| Floyd | 138 | 107 | 145 | 99 | 128 | 107 | 145 | 89 | 145 | 87 | 147 | 89 |
| Grange | 47 | 58 | 42 | 57 | 45 | 59 | 50 | 51 | 50 | 51 | 53 | 49 |
| Grant | 78 | 105 | 88 | 96 | 86 | 96 | 97 | 79 | 91 | 83 | 96 | 78 |
| Kedron No. 1 | 67 | 36 | 75 | 39 | 66 | 33 | 75 | 22 | 69 | 24 | 70 | 23 |
| Kedron No. 2 | 156 | 146 | 161 | 132 | 158 | 131 | 173 | 111 | 174 | 114 | 175 | 116 |
| Lakeport | 25 | 64 | 23 | 61 | 21 | 61 | 26 | 56 | 25 | 55 | 27 | 54 |
| Liberty | 117 | 146 | 108 | 197 | 97 | 208 | 116 | 182 | 118 | 175 | 116 | 179 |
| Liston | 144 | 283 | 136 | 270 | 126 | 261 | 139 | 245 | 135 | 247 | 137 | 248 |
| Little Sioux | 214 | 210 | 227 | 189 | 213 | 190 | 223 | 168 | 222 | 171 | 215 | 173 |
| Miller | 103 | 122 | 104 | 115 | 103 | 112 | 110 | 102 | 109 | 102 | 106 | 105 |
| Morgan | 86 | 80 | 85 | 82 | 78 | 81 | 88 | 69 | 92 | 65 | 92 | 66 |
| Moville | 61 | 66 | 74 | 53 | 65 | 61 | 76 | 45 | 75 | 47 | 76 | 48 |
| Oto | 169 | 157 | 177 | 132 | 163 | 145 | 174 | 112 | 168 | 110 | 175 | 111 |
| Rock No. 1 | 68 | 82 | 76 | 73 | 68 | 79 | 76 | 67 | 75 | 66 | 75 | 69 |
| Rock No. 2 | 94 | 69 | 93 | 68 | 95 | 61 | 102 | 51 | 100 | 49 | 100 | 53 |

COUNTY—Continued

| Secretary of Agriculture | | Attorney General | | Commerce Commissioners | | | | Judges of the Supreme Court | | | | | Representative in Congress | | |
|--------------------------|----------------------|--------------------------|---------------------|------------------------|-----------------------|--------------------|--------------------|-----------------------------|-------------------------|---------------------|-----------------------|--------------------|----------------------------|----------------------|---------------------|
| Byr Republican | Loveland Democrat | Countryman Republican | Plummer Democrat | Ropes Republican | Tallman Republican | Conway Democrat | Vaughn Democrat | Larson Republican | Mulrooney Republican | Smith Republican | Hullinger Democrat | Messer Democrat | Shepherd Democrat | Hooven Republican | Holland Democrat |
| 100 | 60 | 114 | 43 | 106 | 105 | 48 | 43 | 108 | 108 | 107 | 45 | 45 | 42 | 114 | 41 |
| 232 | 77 | 241 | 62 | 232 | 232 | 61 | 55 | 238 | 242 | 231 | 58 | 53 | 60 | 250 | 61 |
| 199 | 77 | 206 | 64 | 211 | 208 | 58 | 55 | 199 | 203 | 208 | 63 | 63 | 63 | 217 | 55 |
| 258 | 85 | 264 | 70 | 256 | 254 | 58 | 54 | 263 | 252 | 254 | 54 | 62 | 55 | 280 | 60 |
| 80 | 73 | 84 | 59 | 39 | 85 | 58 | 57 | 80 | 83 | 80 | 55 | 62 | 61 | 97 | 49 |
| 59 | 41 | 69 | 26 | 65 | 64 | 29 | 24 | 74 | 67 | 68 | 22 | 19 | 21 | 75 | 22 |
| 62 | 41 | 60 | 41 | 59 | 56 | 40 | 40 | 58 | 60 | 57 | 37 | 39 | 39 | 67 | 39 |
| 75 | 51 | 74 | 41 | 73 | 70 | 46 | 42 | 77 | 72 | 73 | 40 | 40 | 44 | 86 | 35 |
| 314 | 227 | 327 | 204 | 328 | 327 | 195 | 194 | 331 | 328 | 322 | 198 | 192 | 196 | 357 | 179 |
| 83 | 69 | 96 | 53 | 93 | 88 | 53 | 54 | 101 | 94 | 92 | 49 | 47 | 51 | 100 | 48 |
| 3,190 | 1,848 | 3,303 | 1,546 | 3,281 | 3,228 | 1,520 | 1,470 | 3,302 | 3,231 | 3,209 | 1,486 | 1,475 | 1,505 | 3,580 | 1,387 |

COUNTY

| | | | | | | | | | | | | | | | |
|-------|-------|-------|-------|-------|-------|-------|-------|-------|-------|-------|-------|-------|-------|-------|-------|
| 28 | 9 | 30 | 7 | 30 | 28 | 7 | 8 | 29 | 30 | 27 | 7 | 7 | 8 | 29 | 8 |
| 156 | 18 | 168 | 10 | 159 | 158 | 9 | 11 | 157 | 157 | 155 | 12 | 12 | 12 | 167 | 9 |
| 102 | 17 | 103 | 13 | 103 | 102 | 13 | 13 | 103 | 102 | 102 | 12 | 13 | 12 | 109 | 13 |
| 19 | 16 | 20 | 16 | 19 | 19 | 17 | 16 | 20 | 20 | 20 | 16 | 16 | 16 | 20 | 16 |
| 34 | 14 | 36 | 8 | 36 | 35 | 7 | 7 | 34 | 35 | 35 | 9 | 8 | 9 | 42 | 7 |
| 56 | 186 | 56 | 133 | 57 | 53 | 125 | 126 | 57 | 54 | 57 | 124 | 125 | 124 | 92 | 117 |
| 259 | 136 | 267 | 130 | 262 | 262 | 125 | 127 | 261 | 254 | 257 | 131 | 126 | 129 | 266 | 116 |
| 37 | 31 | 36 | 26 | 39 | 38 | 25 | 25 | 43 | 41 | 39 | 23 | 24 | 25 | 48 | 24 |
| 122 | 83 | 122 | 76 | 122 | 124 | 75 | 70 | 122 | 123 | 123 | 76 | 74 | 74 | 139 | 66 |
| 72 | 22 | 73 | 23 | 75 | 72 | 20 | 21 | 74 | 72 | 71 | 21 | 21 | 21 | 71 | 26 |
| 269 | 135 | 259 | 135 | 268 | 268 | 127 | 127 | 267 | 264 | 258 | 127 | 127 | 133 | 287 | 124 |
| 186 | 102 | 180 | 108 | 178 | 178 | 103 | 103 | 184 | 176 | 178 | 91 | 101 | 102 | 184 | 106 |
| 167 | 41 | 173 | 35 | 172 | 169 | 34 | 33 | 175 | 169 | 171 | 32 | 33 | 33 | 178 | 37 |
| 509 | 89 | 521 | 73 | 525 | 513 | 76 | 72 | 520 | 516 | 513 | 73 | 72 | 75 | 543 | 69 |
| 89 | 25 | 92 | 19 | 90 | 89 | 20 | 19 | 89 | 88 | 87 | 21 | 20 | 20 | 93 | 21 |
| 379 | 141 | 382 | 131 | 381 | 381 | 120 | 111 | 385 | 375 | 358 | 117 | 114 | 117 | 473 | 94 |
| 825 | 129 | 841 | 112 | 842 | 842 | 102 | 103 | 850 | 835 | 835 | 101 | 107 | 108 | 867 | 121 |
| 140 | 20 | 143 | 15 | 139 | 140 | 12 | 13 | 145 | 141 | 141 | 11 | 11 | 14 | 154 | 14 |
| 255 | 72 | 254 | 70 | 261 | 257 | 66 | 64 | 261 | 255 | 250 | 64 | 67 | 67 | 269 | 74 |
| 450 | 123 | 452 | 114 | 453 | 451 | 116 | 111 | 450 | 449 | 451 | 114 | 111 | 112 | 468 | 119 |
| 26 | 22 | 29 | 15 | 29 | 29 | 17 | 16 | 32 | 31 | 31 | 14 | 15 | 15 | 35 | 13 |
| 295 | 64 | 294 | 60 | 295 | 295 | 58 | 56 | 297 | 294 | 293 | 57 | 56 | 55 | 310 | 59 |
| 192 | 45 | 195 | 42 | 195 | 193 | 43 | 44 | 194 | 193 | 193 | 43 | 43 | 44 | 207 | 39 |
| 55 | 26 | 57 | 27 | 53 | 51 | 23 | 23 | 52 | 52 | 52 | 22 | 21 | 22 | 63 | 20 |
| 648 | 71 | 659 | 71 | 638 | 647 | 72 | 75 | 662 | 652 | 647 | 71 | 72 | 77 | 663 | 91 |
| 57 | 30 | 59 | 24 | 58 | 59 | 26 | 25 | 59 | 58 | 58 | 25 | 24 | 25 | 63 | 26 |
| 128 | 26 | 134 | 20 | 132 | 131 | 20 | 20 | 135 | 131 | 131 | 20 | 18 | 20 | 143 | 6 |
| 95 | 42 | 100 | 23 | 99 | 102 | 29 | 29 | 103 | 103 | 102 | 26 | 31 | 32 | 107 | 33 |
| 5,650 | 1,688 | 5,725 | 1,540 | 5,710 | 5,684 | 1,437 | 1,468 | 5,764 | 5,670 | 5,635 | 1,459 | 1,469 | 1,502 | 6,110 | 1,467 |

COUNTY

| | | | | | | | | | | | | | | | |
|-----|-----|-----|-----|-----|-----|-----|-----|-----|-----|-----|-----|-----|-----|-----|-----|
| 362 | 160 | 362 | 131 | 348 | 341 | 155 | 150 | 359 | 348 | 346 | 148 | 149 | 150 | 366 | 164 |
| 167 | 96 | 165 | 87 | 159 | 163 | 89 | 87 | 157 | 151 | 155 | 85 | 86 | 85 | 168 | 96 |
| 98 | 76 | 99 | 72 | 98 | 91 | 68 | 69 | 99 | 95 | 91 | 70 | 67 | 71 | 96 | 77 |
| 161 | 86 | 152 | 79 | 145 | 141 | 87 | 90 | 150 | 143 | 141 | 90 | 91 | 91 | 164 | 89 |
| 49 | 54 | 52 | 49 | 48 | 49 | 50 | 49 | 50 | 48 | 47 | 48 | 47 | 49 | 54 | 48 |
| 99 | 83 | 98 | 77 | 93 | 92 | 82 | 81 | 97 | 94 | 93 | 81 | 78 | 79 | 94 | 88 |
| 66 | 29 | 76 | 22 | 69 | 66 | 23 | 24 | 72 | 68 | 69 | 24 | 24 | 24 | 76 | 26 |
| 178 | 114 | 172 | 108 | 171 | 169 | 108 | 108 | 171 | 173 | 169 | 110 | 102 | 109 | 179 | 104 |
| 30 | 54 | 26 | 55 | 26 | 27 | 54 | 55 | 26 | 25 | 24 | 56 | 54 | 55 | 35 | 49 |
| 114 | 190 | 108 | 183 | 111 | 107 | 181 | 179 | 115 | 112 | 109 | 177 | 174 | 176 | 129 | 173 |
| 141 | 248 | 140 | 235 | 140 | 135 | 240 | 237 | 142 | 134 | 135 | 236 | 239 | 239 | 149 | 240 |
| 234 | 167 | 221 | 167 | 228 | 221 | 158 | 153 | 225 | 219 | 219 | 156 | 156 | 158 | 244 | 156 |
| 109 | 108 | 110 | 102 | 105 | 104 | 100 | 102 | 107 | 105 | 105 | 103 | 103 | 103 | 127 | 85 |
| 92 | 71 | 87 | 68 | 85 | 84 | 67 | 66 | 91 | 85 | 84 | 66 | 67 | 68 | 94 | 65 |
| 78 | 50 | 82 | 45 | 72 | 70 | 47 | 47 | 76 | 73 | 72 | 47 | 46 | 47 | 80 | 46 |
| 180 | 114 | 176 | 105 | 175 | 172 | 109 | 105 | 179 | 175 | 175 | 101 | 100 | 100 | 190 | 108 |
| 75 | 71 | 75 | 69 | 71 | 72 | 71 | 68 | 79 | 70 | 70 | 66 | 67 | 69 | 83 | 63 |
| 106 | 50 | 99 | 49 | 101 | 98 | 49 | 49 | 98 | 98 | 97 | 52 | 51 | 51 | 103 | 53 |

Eighth District

WOODBURY

| PRECINCTS | U. S. Senator | | Governor | | Lieutenant Governor | | Secretary of State | | Auditor of State | | Treasurer of State | |
|--------------------------|-------------------|-------------------|------------------|------------------|---------------------|-------------------|--------------------|----------------|------------------|-----------------|-----------------------|-----------------|
| | Martin Republican | Gillette Democrat | Huegh Republican | Herring Democrat | Eithon Republican | Rawlings Democrat | Sydnor Republican | Davey Democrat | Akers Republican | Weddie Democrat | Abrahamson Republican | Hansen Democrat |
| Rutland..... | 199 | 122 | 214 | 104 | 202 | 106 | 237 | 73 | 220 | 75 | 222 | 76 |
| Sloan..... | 178 | 125 | 185 | 119 | 173 | 125 | 187 | 97 | 188 | 93 | 194 | 96 |
| Union..... | 178 | 122 | 172 | 115 | 169 | 110 | 196 | 78 | 190 | 80 | 188 | 82 |
| West Fork..... | 105 | 73 | 109 | 71 | 105 | 71 | 119 | 56 | 115 | 58 | 114 | 60 |
| Willow..... | 111 | 108 | 114 | 104 | 104 | 110 | 118 | 88 | 122 | 80 | 123 | 83 |
| Wolf Creek..... | 53 | 75 | 54 | 71 | 41 | 82 | 57 | 60 | 48 | 69 | 56 | 66 |
| Woodbury..... | 255 | 247 | 257 | 235 | 253 | 235 | 212 | 208 | 270 | 204 | 282 | 199 |
| Sioux City—1st Prec..... | 90 | 333 | 88 | 333 | 83 | 350 | 96 | 314 | 102 | 306 | 96 | 321 |
| 2nd Prec..... | 175 | 392 | 160 | 398 | 155 | 397 | 182 | 360 | 178 | 360 | 176 | 371 |
| 3rd Prec..... | 356 | 402 | 310 | 497 | 321 | 464 | 357 | 431 | 354 | 423 | 350 | 432 |
| 3-A Prec..... | 228 | 309 | 234 | 298 | 237 | 301 | 261 | 263 | 257 | 257 | 249 | 273 |
| 4th Prec..... | 267 | 510 | 261 | 507 | 251 | 516 | 291 | 469 | 317 | 471 | 283 | 477 |
| 5th Prec..... | 284 | 717 | 266 | 723 | 260 | 724 | 286 | 696 | 284 | 692 | 284 | 690 |
| 6th Prec..... | 523 | 451 | 501 | 460 | 465 | 498 | 545 | 403 | 543 | 414 | 539 | 417 |
| 7th Prec..... | 575 | 660 | 567 | 674 | 535 | 677 | 622 | 586 | 614 | 586 | 604 | 601 |
| 8th Prec..... | 151 | 400 | 148 | 393 | 142 | 396 | 158 | 384 | 163 | 383 | 156 | 384 |
| 9th Prec..... | 87 | 285 | 70 | 294 | 68 | 289 | 77 | 267 | 76 | 265 | 75 | 268 |
| 10th Prec..... | 86 | 129 | 78 | 131 | 78 | 129 | 84 | 118 | 82 | 119 | 80 | 125 |
| 11th Prec..... | 160 | 195 | 143 | 208 | 139 | 211 | 155 | 187 | 153 | 189 | 152 | 193 |
| 12th Prec..... | 162 | 346 | 153 | 359 | 151 | 349 | 165 | 331 | 181 | 329 | 158 | 338 |
| 13th Prec..... | 287 | 459 | 266 | 479 | 250 | 460 | 287 | 440 | 281 | 428 | 286 | 430 |
| 13-A Prec..... | 600 | 391 | 565 | 410 | 542 | 421 | 616 | 332 | 614 | 332 | 611 | 336 |
| 14th Prec..... | 248 | 309 | 242 | 309 | 230 | 315 | 268 | 249 | 262 | 249 | 250 | 262 |
| 14-A Prec..... | 456 | 363 | 425 | 392 | 403 | 399 | 373 | 320 | 478 | 309 | 468 | 318 |
| 15th Prec..... | 225 | 523 | 236 | 513 | 210 | 531 | 264 | 469 | 250 | 478 | 255 | 473 |
| 16th Prec..... | 375 | 620 | 378 | 610 | 368 | 626 | 283 | 554 | 385 | 548 | 383 | 564 |
| 17th Prec..... | 1,044 | 701 | 945 | 777 | 930 | 790 | 1,073 | 616 | 1,094 | 579 | 1,083 | 582 |
| 17-A Prec..... | 1,012 | 521 | 908 | 601 | 896 | 601 | 1,055 | 426 | 1,051 | 417 | 1,039 | 429 |
| 18th Prec..... | 294 | 499 | 295 | 496 | 281 | 492 | 315 | 457 | 316 | 452 | 308 | 462 |
| 19th Prec..... | 433 | 568 | 419 | 576 | 411 | 581 | 476 | 505 | 420 | 507 | 466 | 519 |
| 20th Prec..... | 101 | 298 | 111 | 287 | 100 | 295 | 113 | 282 | 109 | 282 | 105 | 287 |
| 20-A Prec..... | 110 | 283 | 107 | 278 | 99 | 286 | 108 | 274 | 111 | 270 | 102 | 281 |
| 21st Prec..... | 30 | 148 | 20 | 140 | 25 | 144 | 29 | 134 | 28 | 136 | 28 | 125 |
| 22nd Prec..... | 50 | 207 | 47 | 204 | 42 | 204 | 46 | 202 | 46 | 196 | 45 | 198 |
| 23rd Prec..... | 224 | 643 | 195 | 639 | 204 | 648 | 233 | 606 | 171 | 606 | 227 | 580 |
| 24th Prec..... | 546 | 817 | 532 | 822 | 502 | 837 | 582 | 739 | 562 | 754 | 553 | 773 |
| 25th Prec..... | 472 | 508 | 473 | 499 | 451 | 515 | 522 | 434 | 505 | 442 | 500 | 455 |
| 25-A Prec..... | 344 | 397 | 351 | 377 | 329 | 400 | 374 | 341 | 383 | 331 | 371 | 344 |
| 26th Prec..... | 583 | 399 | 608 | 373 | 588 | 399 | 642 | 322 | 658 | 316 | 648 | 327 |
| 26-A Prec..... | 471 | 305 | 466 | 297 | 439 | 321 | 496 | 261 | 489 | 263 | 482 | 270 |
| 27th Prec..... | 626 | 586 | 633 | 571 | 610 | 586 | 591 | 477 | 684 | 493 | 674 | 502 |
| Total..... | 14,879 | 17,696 | 14,518 | 17,771 | 13,895 | 17,984 | 15,437 | 15,657 | 15,619 | 15,591 | 15,533 | 15,560 |

COUNTY—Continued

| Secretary of Agriculture | | Attorney General | | Commerce Commissioners | | | | Judges of the Supreme Court | | | | | | Representative in Congress | |
|--------------------------|----------------------|--------------------------|---------------------|------------------------|-----------------------|--------------------|--------------------|-----------------------------|------------------------|---------------------|-----------------------|--------------------|----------------------|----------------------------|---------------------|
| Spry Republican | Loveland Democrat | Countryman Republican | Plummer Democrat | Ropes Republican | Tallman Republican | Conway Democrat | Vaughn Democrat | Larson Republican | Mulreney Republican | Smith Republican | Hullinger Democrat | Messer Democrat | Shepherd Democrat | Hoeven Republican | Holland Democrat |
| 216 | 92 | 252 | 65 | 214 | 211 | 76 | 73 | 226 | 216 | 216 | 69 | 68 | 70 | 239 | 74 |
| 193 | 99 | 191 | 93 | 196 | 190 | 92 | 91 | 193 | 188 | 187 | 90 | 90 | 94 | 302 | 95 |
| 188 | 92 | 197 | 75 | 181 | 171 | 78 | 78 | 186 | 173 | 174 | 79 | 81 | 84 | 210 | 78 |
| 119 | 58 | 116 | 56 | 115 | 115 | 56 | 53 | 118 | 115 | 116 | 57 | 56 | 59 | 124 | 54 |
| 131 | 85 | 131 | 76 | 127 | 121 | 78 | 79 | 125 | 122 | 123 | 80 | 78 | 78 | 135 | 74 |
| 66 | 58 | 67 | 59 | 49 | 52 | 64 | 59 | 56 | 54 | 51 | 61 | 63 | 65 | 59 | 65 |
| 262 | 210 | 269 | 203 | 274 | 267 | 191 | 199 | 276 | 269 | 268 | 200 | 200 | 203 | 283 | 206 |
| 95 | 318 | 96 | 313 | 98 | 91 | 306 | 305 | 107 | 95 | 93 | 301 | 303 | 304 | 102 | 312 |
| 179 | 364 | 171 | 371 | 172 | 175 | 365 | 358 | 183 | 180 | 176 | 356 | 353 | 354 | 190 | 367 |
| 356 | 430 | 348 | 434 | 357 | 347 | 418 | 420 | 354 | 348 | 342 | 422 | 409 | 414 | 349 | 429 |
| 263 | 256 | 248 | 272 | 247 | 246 | 264 | 259 | 264 | 251 | 247 | 262 | 255 | 262 | 261 | 260 |
| 290 | 472 | 287 | 468 | 280 | 277 | 469 | 467 | 235 | 288 | 282 | 454 | 464 | 471 | 301 | 453 |
| 294 | 683 | 286 | 696 | 278 | 276 | 693 | 690 | 293 | 280 | 281 | 677 | 682 | 679 | 284 | 691 |
| 548 | 410 | 553 | 416 | 543 | 532 | 407 | 403 | 572 | 539 | 543 | 389 | 386 | 390 | 547 | 418 |
| 611 | 596 | 621 | 590 | 600 | 589 | 604 | 590 | 632 | 617 | 610 | 586 | 584 | 583 | 601 | 589 |
| 165 | 389 | 167 | 390 | 159 | 161 | 397 | 394 | 163 | 164 | 213 | 383 | 382 | 384 | 173 | 382 |
| 73 | 273 | 76 | 267 | 76 | 76 | 283 | 256 | 74 | 75 | 71 | 267 | 268 | 261 | 83 | 268 |
| 81 | 124 | 82 | 120 | 80 | 79 | 123 | 118 | 84 | 82 | 80 | 119 | 119 | 117 | 87 | 118 |
| 162 | 181 | 161 | 181 | 157 | 147 | 181 | 188 | 171 | 154 | 160 | 176 | 182 | 173 | 166 | 162 |
| 173 | 336 | 173 | 332 | 164 | 168 | 332 | 324 | 177 | 177 | 169 | 334 | 320 | 323 | 186 | 320 |
| 294 | 430 | 288 | 428 | 278 | 276 | 432 | 422 | 286 | 294 | 284 | 423 | 415 | 412 | 315 | 414 |
| 600 | 344 | 622 | 336 | 597 | 594 | 335 | 334 | 609 | 602 | 602 | 326 | 325 | 333 | 633 | 333 |
| 266 | 249 | 254 | 278 | 250 | 250 | 277 | 268 | 268 | 269 | 263 | 261 | 260 | 259 | 269 | 279 |
| 472 | 324 | 462 | 322 | 463 | 458 | 309 | 309 | 481 | 494 | 477 | 286 | 289 | 289 | 265 | 294 |
| 256 | 470 | 241 | 482 | 236 | 231 | 484 | 470 | 253 | 244 | 239 | 459 | 454 | 417 | 261 | 487 |
| 390 | 585 | 413 | 559 | 383 | 377 | 561 | 549 | 423 | 394 | 401 | 538 | 539 | 566 | 413 | 555 |
| 1,074 | 606 | 1,057 | 614 | 1,080 | 1,041 | 599 | 586 | 1,077 | 1,081 | 1,058 | 609 | 577 | 576 | 1,119 | 574 |
| 1,038 | 453 | 1,036 | 431 | 1,041 | 1,022 | 420 | 413 | 1,056 | 1,061 | 1,042 | 422 | 393 | 405 | 1,100 | 416 |
| 321 | 450 | 314 | 452 | 299 | 299 | 455 | 459 | 320 | 309 | 304 | 439 | 446 | 448 | 324 | 456 |
| 451 | 524 | 454 | 514 | 470 | 463 | 495 | 499 | 491 | 477 | 470 | 587 | 486 | 497 | 478 | 510 |
| 111 | 284 | 103 | 284 | 106 | 101 | 281 | 278 | 111 | 105 | 105 | 274 | 278 | 277 | 110 | 282 |
| 112 | 271 | 105 | 276 | 108 | 100 | 266 | 260 | 109 | 108 | 105 | 265 | 263 | 268 | 121 | 267 |
| 25 | 138 | 29 | 135 | 27 | 28 | 127 | 130 | 28 | 27 | 25 | 132 | 133 | 134 | 31 | 136 |
| 44 | 198 | 51 | 197 | 45 | 44 | 196 | 192 | 49 | 44 | 47 | 193 | 195 | 193 | 45 | 198 |
| 245 | 609 | 228 | 600 | 228 | 229 | 601 | 589 | 232 | 223 | 226 | 608 | 612 | 614 | 232 | 614 |
| 558 | 769 | 564 | 753 | 564 | 555 | 741 | 725 | 588 | 565 | 572 | 730 | 733 | 744 | 588 | 753 |
| 523 | 444 | 504 | 448 | 503 | 601 | 447 | 440 | 539 | 496 | 498 | 437 | 437 | 440 | 515 | 454 |
| 367 | 354 | 370 | 345 | 376 | 368 | 342 | 340 | 380 | 372 | 370 | 336 | 336 | 335 | 366 | 345 |
| 637 | 344 | 647 | 329 | 639 | 635 | 324 | 317 | 659 | 635 | 631 | 311 | 312 | 319 | 643 | 349 |
| 485 | 267 | 461 | 264 | 476 | 473 | 270 | 267 | 492 | 489 | 481 | 256 | 252 | 255 | 401 | 268 |
| 679 | 570 | 688 | 489 | 668 | 667 | 505 | 496 | 702 | 674 | 667 | 482 | 491 | 497 | 676 | 525 |
| 15,772 | 16,030 | 15,733 | 15,716 | 15,396 | 15,293 | 15,662 | 15,462 | 15,935 | 15,546 | 15,469 | 15,454 | 15,280 | 15,370 | 16,330 | 15,652 |



Scene in the Law Library, showing book shelves and the attractive stairway



A view of the House chamber during a public hearing on a legislative bill.

| | | | | |
|--------------|------------|-------------|-------------|-------------|
| Ballhagen | Dietz | Holdeworth | Mooty | Sar |
| Baumhover | Dillon | Hoover | Morris | Scheerer |
| Bergeson | Duffy | Hoth | Naden | Sersland |
| Bloedel | Edgington | Howard | Neleon G. | Smith |
| Breakenridge | Ehlers | Hultman | Nelson H.C. | Steers |
| Brites | Eldred | Johannes | Nicholson | Stephenson |
| Brown | Fairchild | Johns | Norland | Stevens |
| Buck | Falvey | Johnson | Novak | Swisher |
| Burtch | Freed | Klein | Oppedahl | Tabor |
| Carlsen | Frey | Kosek | Owen | Tate |
| Carson | Frommelt | Kuester | Patrick | Thompson |
| Chalupa | Goode | Lauer | Paul | Van Zwol |
| Chambers | Gray | Lisfe | Pendleton | Vermeer |
| Christiansen | Hadden | Loss | Peterson | Voigtmann |
| Christophel | Hagedorn | Lucken | Petrucelli | Walter J.F. |
| Colburn | Halling | McCoy | Pim | Walter P.M. |
| Conn | Hanson | McNeal | Pollock | Watson |
| Cornick | Harbor | McReynolds | Ramseyer | Welle |
| Coverdale | Hatch | Mensing | Reppert | Whitney |
| Currie | Hendrix | Miller E.A. | Riehm | Wilson |
| Darrington | Henry | Miller J. | Ringgenberg | Mr. Speaker |
| Denman | Hinchliffe | Milroy | Santes | VOTING |

The electric voting machine in the House chamber records the votes, and the totals of any bill, in ten seconds.

GREAT SEAL OF THE UNITED STATES

The Great Seal of the United States, adopted by Congress June 20, 1782, carries on its obverse side the Coat of Arms of the United States. The stripes on the shield represent the states; the blue above represents Congress. In its talons the eagle grasps an olive branch and a cluster of arrows—the Congressional power to make peace or war. The constellation of thirteen stars above denotes a new Nation in the world.

The reverse of the seal shows a pyramid, to signify "strength and duration," while the eye over it and the motto, "Annuit Coeptis" (He has favored our beginning), allude to "the many signal interpositions of Providence in favor of the American cause." The Roman numerals give the year of Independence; the motto, "Novus Ordo Seclorum" (a new order of the ages), signifies the beginning of the new American era.

The national motto, "E Pluribus Unum," was first suggested on August 10, 1776, by a Congressional Committee, consisting of Benjamin Franklin, John Adams and Thomas Jefferson.

If you are curious to see these seals and shield, look at a one dollar bill.

STANDARD TIME DIFFERENCES—U. S. AND FOREIGN CITIES

Source: U. S. Navy Hydrographic Office

At 12 o'clock noon Eastern Standard Time (New York City) the standard time in other U. S. and foreign cities is as follows:

| | | | |
|--------------------|------------|------------------------|------------|
| Athens | 7:00 p.m. | Mexico City | 11:00 a.m. |
| Belfast | 5:00 p.m. | Montreal | 12:00 Noon |
| Brussels | 6:00 p.m. | Moscow | 8:00 p.m. |
| Budapest | 6:00 p.m. | Paris | 6:00 p.m. |
| Buenos Aires | 2:00 p.m. | Rome | 6:00 p.m. |
| Calcutta | 10:30 p.m. | Santiago (Chile) | 1:00 p.m. |
| Cape Town | 7:00 p.m. | Shanghai | 1:00 a.m.* |
| Delhi | 10:30 p.m. | Sydney (N.S.W.) | 3:00 a.m.* |
| Havana | 12:00 Noon | Tokyo | 2:00 a.m.* |
| Honolulu | 7:00 a.m. | Vancouver | 9:00 a.m. |
| Hong Kong | 1:00 a.m.* | Winnipeg | 11:00 a.m. |
| Istanbul | 7:00 p.m. | Yokohama | 2:00 a.m.* |
| Lima | 12:00 Noon | Zurich | 6:00 p.m. |
| London | 5:00 p.m. | | |

*Indicates morning of the following day.

United States Cities

When it is 12 o'clock noon E.S.T., in Akron, Atlanta, Baltimore, Boston, Buffalo, Charleston (S. C. and W. Va.), Cincinnati, Cleveland, Columbus, Detroit, Grand Rapids, Jacksonville, Miami, Newark, New Haven, Norfolk, Philadelphia, Pittsburgh, Portland (Me.), Providence, Richmond (Va.), Savannah, Tampa, Toledo, Washington, D. C., and Wilmington (Del.):

It will be 11 o'clock a. m., Central Standard Time, in Birmingham, Boise, Butte, Cheyenne, Denver, Helena, Pierre, Phoenix, Salt Lake City, Bismarck, Chicago, Dallas, Des Moines, Duluth, Fort Worth, Galveston, Houston, Indianapolis, Kansas City (Mo.), Knoxville, Lincoln, Little Rock, Louisville, Memphis, Milwaukee, Minneapolis, New Orleans, Oklahoma City, Omaha, St. Paul, St. Louis, Sioux Falls, Topeka, Tulsa and Wichita.

It will be 10 o'clock, a. m., Mountain Standard Time, in Albuquerque, Boise, Butte, Cheyenne, Denver, Helena, Pierre, Phoenix, Salt Lake City and Santa Fe.

It will be 9 o'clock a. m., Pacific Standard Time, in Los Angeles, Portland (Ore.), Reno, San Francisco, Seattle, Spokane and Tacoma.

THE FLAG

LINCOLN'S GETTYSBURG ADDRESS

**THE CONSTITUTION OF THE
STATE OF IOWA**

**THE DECLARATION OF
INDEPENDENCE**

**THE CONSTITUTION OF THE
UNITED STATES**



Old Glory

On June 14, 1777, the Second Continental Congress adopted a resolution that brought into being the U. S. Flag: "Resolved, That the Flag of the United States be thirteen stripes, alternate red and white; that the union be thirteen stars, white in a blue field representing a new constellation."

The action of the Continental Congress came almost a year after the Declaration of Independence. The flag with thirteen stripes and thirteen stars continued to be used as the national emblem until Congress passed the following act, which President Washington signed:

"That from and after May 1, 1795, the flag of the United States be fifteen stripes, alternate red and white; and that the union be fifteen stars, white in a blue field."

This action was necessitated by the admission of the States of Vermont and Kentucky to the Union. The flag of 1795 had the stars arranged in three rows of five each instead of in a circle, and served for 23 years.

With the admission of more new states, however, it became apparent that the 1795 flag would have to be further modified; hence in 1818 a law was passed by Congress providing:

"That from and after the fourth day of July next, the flag of the United States be thirteen horizontal stripes, alternate red and white; that the union have twenty stars, white in a blue field.

"That on the admission of every new state into the Union, one star be added to the union of the flag; and that such addition shall take effect on the Fourth of July next succeeding such admission."

Iowa was admitted to the union as the 29th state. When Arizona was admitted in 1912, it added the 48th star to the flag.

* * *

The Flag Speaks!

Former Secretary of Interior Franklin K. Lane, apostrophized the U. S. flag in this way:

"I am what you make me—nothing more. I am your belief in yourself; the dream of what a people may become. I am all you hope to be and have courage to die for.

"I swing before your eyes, a bright gleam of color, the pictured suggestion of that big thing which makes this nation great.

"My stars and my stripes are your dreams and your labors. They are bright with cheer, brilliant with courage, firm with faith, because you have made them so out of your hearts.

"For you are the makers of the Flag, and it is well that you glory in the making."

The Stars and the States

The Stars in the flag, starting in the upper left-hand corner, and moving left to right, represent the states in the order of their admission.

they are

- | | |
|---------------------------|--------------------------|
| 1. Delaware, 1787. | 25. Arkansas, 1836 |
| 2. Pennsylvania, 1787. | 26. Michigan, 1837. |
| 3. New Jersey, 1787. | 27. Florida, 1845 |
| 4. Georgia, 1788. | 28. Texas, 1845. |
| 5. Connecticut, 1788. | 29. IOWA, 1846. |
| 6. Massachusetts, 1788. | 30. Wisconsin, 1848. |
| 7. Maryland, 1788. | 31. California, 1850. |
| 8. South Carolina, 1788. | 32. Minnesota, 1858. |
| 9. New Hampshire, 1788. | 33. Oregon, 1859. |
| 10. Virginia, 1788. | 34. Kansas, 1861. |
| 11. New York, 1788. | 35. West Virginia, 1863. |
| 12. North Carolina, 1789. | 36. Nevada, 1864. |
| 13. Rhode Island, 1790. | 37. Nebraska, 1867. |
| 14. Vermont, 1791. | 38. Colorado, 1876. |
| 15. Kentucky, 1792. | 39. North Dakota, 1889. |
| 16. Tennessee, 1796. | 40. South Dakota, 1889. |
| 17. Ohio, 1802. | 41. Montana, 1889. |
| 18. Louisiana, 1812. | 42. Washington, 1889. |
| 19. Indiana, 1816. | 43. Idaho, 1890. |
| 20. Mississippi, 1817. | 44. Wyoming, 1890. |
| 21. Illinois, 1818. | 45. Utah, 1896. |
| 22. Alabama, 1819. | 46. Oklahoma, 1907. |
| 23. Maine, 1820. | 47. New Mexico, 1912. |
| 24. Missouri, 1821. | 48. Arizona, 1912. |

* * *

United States Flag Etiquette

When the flag is draped down, the blue field always must be at the left. * * * The flag never must be used as a drape, nor as background for some ornament. * * * The correct shield does not have any stars—just a plain blue field at the top, and seven white and six red stripes. * * * When the National Anthem has been played, do not applaud. It would be just as correct to applaud a minister's prayer.—National Flag Code Committee.

* * *

The Pledge of Allegiance

I pledge allegiance to the Flag of the United States of America and to the Republic for which it stands, one nation under God, indivisible, with liberty and justice for all.

* * *

The American's Creed

I believe in the United States of America as a government of the people, by the people, for the people; whose just powers are derived from the consent of the governed; a Democracy in a Republic; a sovereign Nation of many sovereign States; a perfect Union, one and inseparable; established upon those principles of freedom, equality, justice, and humanity for which American patriots sacrificed their lives and fortunes.

I therefore believe it is my duty to my Country to love it; to support its Constitution; to obey its laws; to respect its Flag; and to defend it against all enemies

(The above creed was written by William Tyler Page, Clerk of the U. S. House of Representatives, in 1917. It was accepted by the House of Representatives on behalf of the American people, April 3, 1918.)

Lincoln's Gettysburg Address

Four score and seven years ago our fathers brought forth, upon this continent, a new nation, conceived in Liberty, and dedicated to the proposition that all men are created equal.

Now we are engaged in a great civil war, testing whether that nation, so conceived, and so dedicated, can long endure. We are met here on a great battle-field of that war. We ^{have} ~~and~~ ^{come} to dedicate a portion of it as ^{or} ~~the~~ final resting place ^{for} of those who here gave their lives that that nation might live. It is altogether fitting and proper that we should do this.

But in a larger sense we can not dedicate—we can not consecrate—we can not hallow this ground. The brave men, living and dead, who struggled here, have consecrated it far above our ^{poor} power to add or detract. The world will little note, nor long remember, what we say here, but can never forget what they did here. It is for us, the living, rather to be dedicated here to the unfinished ^{work} which they have, thus far, so nobly carried on. It is rather

for us to be here dedicated to the great task remaining before^{us}—that from their honored dead we take increased devotion to ~~the~~^{that} cause for which they here gave ~~us~~ the last full measure of devotion—~~that~~ we here highly resolve that these dead shall not have died in vain; that this nation shall have a new birth of freedom; and that this government of the people, by the people, for the people, shall not perish from the earth.

These two pages are facsimiles of the manuscript of the address delivered by President Abraham Lincoln at the Gettysburg Cemetery grounds on November 19, 1863. After the President had delivered his short address, he turned to Marshall Lamon, who had presented him less than five minutes before, and said, "Lamon, that speech won't scour. It is a flat failure."

There are five known copies in President Lincoln's handwriting of the Gettysburg address. The original and second drafts were given by the President to his secretary, John Hay. On April 11, 1916, they were presented to the Government by Colonel Hay's three children.

That Lincoln wrote the address on a rough bit of paper on the way to Gettysburg is an exploded but persistent legend. Actually, the first sheet of the first draft was written in Washington, on Executive Mansion stationery. The corrections and the second page were written in lead pencil, probably at Judge Wills' house in Gettysburg, the night of the 18th.

The second draft, believed to be the reading copy at the dedication ceremony, is assumed to have been written on the 19th, between breakfast and the start to the cemetery. There are changes from the first version, slight matters of punctuation, or of a single word—a "that nation" and a "this nation" for "the nation", "consecrated" for "hallowed," "but" for "while," and the like. Lincoln's eye evidently strayed in copying, for "We have come" of the first version was changed to "We are met," then crossed out and the original form restored above it. The first important change is "those who here gave their lives" instead of "those who died here." The sentence, "This we may, in all propriety do." became "It is altogether fitting and proper that we should do this." The entire beginning of the first draft's third paragraph is rephrased. Instead of "It is rather for us, the living, we here be dedicated to the great task remaining before us" ["we here be dedicated" had been corrected in pencil above the scratched-out "to stand here"] Lincoln added a parallel sentence: "It is for us, the living, rather to be dedicated here to the unfinished work which they have, thus far, so nobly carried on. It is rather for us to be here dedicated to the great task remaining before us"—Cuts and data from Library of Congress.

CONSTITUTION

OF THE

State of Iowa

WE, THE PEOPLE OF THE STATE OF IOWA

grateful to the Supreme Being for the blessings hitherto enjoyed, and feeling our dependence on Him for a continuation of those blessings, do ordain and establish a free and independent government, by the name of the State of Iowa, the boundaries whereof shall be as follows:

Beginning in the middle of the main channel of the Mississippi River, at a point due East, of the middle of the mouth of the main channel of the Des Moines River, thence up the middle of the main channel of the said Des Moines River, to a point on said river where the Northern boundary line of the State of Missouri—as established by the constitution of that State—adopted June 12th. 1820—crosses the said middle of the main channel of the said Des Moines River, thence Westward by along the said Northern boundary line of the State of Missouri, as established at the time aforesaid, until an extension of said line intersects the middle of the main channel of the Missouri River, thence up the middle of the main channel of the said Missouri River to a point opposite the middle of the main channel of the Big Sioux River, according to Nicolle's Map; thence up the main channel of the said Big Sioux River, according to the said map, until it is intersected by the parallel of forty three degrees and thirty minutes North Latitude; thence East along said parallel of forty three degrees and thirty minutes until said parallel intersects the middle of the main channel of the Mississippi River, thence down the middle of the main channel of said Mississippi River to the place of beginning.

Facsimile of the first section of the Iowa Constitution, adopted by a vote of the people of Iowa on August 3, 1857. There were 40,311 voting yes and 38,681 voting no.

THE CONSTITUTION OF THE STATE OF IOWA

INTRODUCTION

Iowa was organized as a separate Territory by an act of Congress approved on June 12, 1838, but it was not until 1844 that steps were taken to secure admission into the Union. A constitutional convention met at Iowa City in October, 1844. The Constitution drafted by this convention was twice submitted to the voters of the Territory of Iowa and twice rejected by them, largely because of dissatisfaction with the boundaries of the proposed State.

A second constitutional convention met at Iowa City in May, 1846. The Constitution drafted by this convention was ratified by a majority of 456 votes at an election held on August 3, 1846, and Iowa was admitted as a State on December 28, 1846.

The Constitution of 1846, however, contained a number of provisions which were found to be unsatisfactory in practice. One of these was the prohibition of banking institutions. As a result of this dissatisfaction, the legislature in 1855 provided for an election on the question of calling a convention to revise or amend the Constitution of 1846. The vote was 32,390 for a convention and 14,162 against a convention. Delegates were elected on November 4, 1856, and the convention met at Iowa City on January 19, 1857.

The delegates drafted a new constitution which was submitted to the people at an election held on August 3, 1857, and ratified by a vote of 40,311 to 38,681. This Constitution went into effect by proclamation of the governor on September 3, 1857.

The Constitution of 1857 has, since that time, remained the fundamental law of the State of Iowa; but it has been amended a number of times.

THE CONSTITUTION¹

WE, THE PEOPLE OF THE STATE OF IOWA, grateful to the Supreme Being for the blessings hitherto enjoyed, and feeling our dependence on Him for a continuation of those blessings, do ordain and establish a free and independent government by the name of the STATE OF IOWA, the boundaries whereof shall be as follows:

Beginning in the middle of the main channel of the Mississippi River, at a point due East of the middle of the mouth of the main channel of the Des Moines River, thence up the middle of the main channel of the said Des Moines River, to a point on said river where the Northern boundary line of the State of Missouri—as established by the Constitution of that State—adopted June 12th, 1820—crosses the said middle of the main channel of the said Des Moines River; thence Westwardly along the said Northern boundary line of the State of Missouri, as established at the time aforesaid, until an extension of said line intersects the middle of the main channel of the Missouri River; thence up the middle of the main channel of the said Missouri River to a point opposite the middle of the main channel of the Big Sioux River, according to Nicollet's Map; thence up the main channel of the said Big Sioux River, according to the said map, until it is intersected by the parallel of forty-three degrees and thirty minutes North latitude; thence East along said parallel of forty-three degrees and thirty minutes until said parallel intersects the middle of the main channel of the Mississippi River; thence down the middle of the main channel of said Mississippi River to the place of beginning.

ARTICLE I.

BILL OF RIGHTS

SECTION 1. All men are, by nature, free and equal, and have certain inalienable rights—among which are those of enjoying and defending life and liberty, acquiring, possessing and protecting property, and pursuing and obtaining safety and happiness.

SEC. 2. All political power is inherent in the people. Government is instituted for the protection, security, and benefit of the people, and they have the right, at all times, to alter or reform the same, whenever the public good may require it.

SEC. 3. The General Assembly shall make no law respecting an establishment of religion, or prohibiting the free exercise thereof; nor shall any person be compelled to attend any place of worship, pay tithes, taxes, or other rates for building or repairing places of worship or the maintenance of any minister, or ministry.

¹The text of the Constitution was taken directly from the original manuscript copy preserved in the office of the Secretary of State. Compiled, edited, and documented by Benjamin F. Shambaugh and Ruth A. Gallahr, of the State Historical Society of Iowa. All words, phrases, and sections which have been eliminated from the Constitution or rendered inoperative by amendment appear in *italic*. Material added to the Constitution by amendment is enclosed within brackets. Besides being indicated in their proper place in the text, the amendments are also printed in full chronological order following the Constitution.

SEC. 4. No religious test shall be required as a qualification for any office, or public trust, and no person shall be deprived of any of his rights, privileges, or capacities, or disqualified from the performance of any of his public or private duties, or rendered incompetent to give evidence in any court of law or equity, in consequence of his opinions on the subject of religion; and any party to any judicial proceeding shall have the right to use as a witness, or take the testimony of, any other person not disqualified on account of interest, who may be cognizant of any fact material to the case; and parties to suits may be witnesses, as provided by law.

SEC. 5. Any citizen of this State who may hereafter be engaged, either directly, or indirectly, in a duel, either as principal, or accessory before the fact, shall forever be disqualified from holding any office under the Constitution and laws of this State.

SEC. 6. All laws of a general nature shall have a uniform operation; the General Assembly shall not grant to any citizen, or class of citizens, privileges or immunities, which, upon the same terms shall not equally belong to all citizens.

SEC. 7. Every person may speak, write, and publish his sentiments on all subjects, being responsible for the abuse of that right. No law shall be passed to restrain or abridge the liberty of speech, or of the press. In all prosecutions or indictments for libel, the truth may be given in evidence to the jury, and if it appears to the jury that the matter charged as libelous was true, and was published with good motives and for justifiable ends, the party shall be acquitted.

SEC. 8. The right of the people to be secure in their persons, houses, papers and effects, against unreasonable seizures and searches shall not be violated; and no warrant shall issue but on probable cause, supported by oath or affirmation, particularly describing the place to be searched, and the persons and things to be seized.

SEC. 9. The right of trial by jury shall remain inviolate; but the General Assembly may authorize trial by a jury of a less number than twelve men in inferior courts; but no person shall be deprived of life, liberty, or property, without due process of law.

SEC. 10. In all criminal prosecutions, and in cases involving the life, or liberty of an individual the accused shall have a right to a speedy and public trial by an impartial jury; to be informed of the accusation against him, to have a copy of the same when demanded; to be confronted with the witnesses against him; to have compulsory process for his witnesses; and, to have the assistance of counsel.

SEC. 11. All offenses less than felony and in which the punishment does not exceed a fine of one hundred dollars, or imprisonment for thirty days, shall be tried summarily before a Justice of the Peace, or other officer authorized by law, on information under oath, without indictment, or the intervention of a grand jury, saving to the defendant the right of appeal; *and no person shall be held to answer for any higher criminal offense, unless on presentation or indictment by a grand jury*², except in cases arising in the army, or navy, or in the militia, when in actual service, in time of war or public danger.

SEC. 12. No person shall after acquittal, be tried for the same offence. All persons shall, before conviction, be bailable, by sufficient sureties, except for capital offences where the proof is evident, or the presumption great.

SEC. 13. The writ of habeas corpus shall not be suspended, or refused when application is made as required by law, unless in case of rebellion or invasion, the public safety may require it.

SEC. 14. The military shall be subordinate to the civil power. No standing army shall be kept up by the State in time of peace; and in time of war, no appropriation for a standing army shall be for a longer time than two years.

SEC. 15. No soldier shall, in time of peace, be quartered in any house without the consent of the owner, nor in time of war except in the manner prescribed by law.

SEC. 16. Treason against the State shall consist only in levying war against it, adhering to its enemies, or giving them aid and comfort. No person shall be convicted of treason, unless on the evidence of two witnesses to the same overt act, or confession in open Court.

SEC. 17. Excessive bail shall not be required; excessive fines shall not be imposed, and cruel and unusual punishment shall not be inflicted.

SEC. 18. Private property shall not be taken for public use without just compensation first being made, or secured to be made to the owner thereof, as soon as the damages shall be assessed by a jury, who shall not take into consideration any advantages that may result to said owner on account of the improvement for which it is taken.

²See amendments 2 and 3 of those adopted in 1884.

[The General Assembly, however, may pass laws permitting the owners of lands to construct drains, ditches, and levees for agricultural, sanitary or mining purposes across the lands of others, and provide for the organization of drainage districts, vest the proper authorities with power to construct and maintain levees, drains and ditches and to keep in repair all drains, ditches, and levees heretofore constructed under the laws of the State, by special assessments upon the property benefitted thereby. The General Assembly may provide by law for the condemnation of such real estate as shall be necessary for the construction and maintenance of such drains, ditches and levees, and prescribe the method of making such condemnation.]³

SEC. 19. No person shall be imprisoned for debt in any civil action, on mesne or final process, unless in case of fraud; and no person shall be imprisoned for a militia fine in time of peace.

SEC. 20. The people have the right freely to assemble together to counsel for the common good; to make known their opinions to their representatives and to petition for a redress of grievances.

SEC. 21. No bill of attainder, ex post facto law, or law impairing the obligation of contracts, shall ever be passed.

SEC. 22. Foreigners who are, or may hereafter become residents of this State, shall enjoy the same rights in respect to the possession, enjoyment and descent of property as native born citizens.

SEC. 23. There shall be no slavery in this State; nor shall there be involuntary servitude, unless for the punishment of a crime.

SEC. 24. No lease or grant of agricultural lands, reserving any rent, or service of any kind, shall be valid for a longer period than twenty years.

SEC. 25. This enumeration of rights shall not be construed to impair or deny others, retained by the people.

[SECTION 26. No person shall manufacture for sale, or sell, or keep for sale, as a beverage any intoxicating liquors whatever, including ale, wine and beer. The General Assembly shall by law prescribe regulations for the enforcement of the prohibition herein contained, and shall thereby provide suitable penalties for the violation of the provisions thereof.]⁴

ARTICLE II.

RIGHT OF SUFFRAGE

SECTION 1. Every *white*⁵ male⁶ citizen of the United States, of the age of twenty-one years, who shall have been a resident of this State six months next preceding the election, and of the County in which he claims his vote sixty days, shall be entitled to vote at all elections which are now or hereafter may be authorized by law.

SEC. 2. Electors shall, in all cases except treason, felony, or breach of the peace, be privileged from arrest on the days of election, during their attendance at such election, going to and returning therefrom.

SEC. 3. No elector shall be obliged to perform military duty on the day of election, except in time of war, or public danger.

SEC. 4. No person in the military, naval, or marine service of the United States shall be considered a resident of this State by being stationed in any garrison, barrack, or military or naval place, or station within this State.

SEC. 5. No idiot, or insane person, or persons convicted of any infamous crime, shall be entitled to the privilege of an elector.

SEC. 6. All elections by the people shall be by ballot.

[The general election for state, district, county and township officers shall be held on the Tuesday next after the first Monday in November.]⁷

[SEC. 7. The general election for state, district, county and township officers in the year 1916 shall be held in the same month and on the same day as that fixed by the laws of the United States for the election of presidential electors, or of president and vice-president of the United States; and thereafter such election shall be held at such time as the General Assembly may by law provide.]⁸

³The material between the brackets was added by an amendment adopted in 1908.

⁴This amendment was proposed by the General Assembly in 1880; readopted in 1882; ratified at a special election held on June 27, 1882; and certified adopted on June 28, 1882. On April 21, 1883, the Supreme Court of Iowa, in deciding *Koehler and Lange v. Hill*, held, that owing to certain irregularities, the amendment had not been legally submitted to the voters and hence was not a part of the Constitution—60 Iowa 543.

⁵The word "white" was eliminated by an amendment adopted in 1863.

⁶The word "male" remains in this section of the State Constitution, but it was rendered inoperative by the Nineteenth Amendment to the Constitution of the United States, adopted in 1920. The General Assembly of Iowa ratified the Nineteenth Amendment on July 2, 1919.

⁷This section was added by an amendment adopted in 1834. It was repealed in 1916.

⁸This section was added by an amendment adopted in 1916.

ARTICLE III.
OF THE DISTRIBUTION OF POWERS

SECTION 1. The powers of the government of Iowa shall be divided into three separate departments—the Legislative, the Executive, and the Judicial; and no person charged with the exercise of powers properly belonging to one of these departments shall exercise any function appertaining to either of the others, except in cases hereinafter expressly directed or permitted.

LEGISLATIVE DEPARTMENT

SECTION 1. The Legislative authority of this State shall be vested in a General Assembly which shall consist of a Senate and House of Representatives; and the style of every law shall be, "Be it enacted by the General Assembly of the State of Iowa."

SEC. 2. The sessions of the General Assembly shall be biennial, and shall commence on the second Monday in January next ensuing the election of its members; unless the Governor of the State shall, in the meantime, convene the General Assembly by proclamation.

SEC. 3. The members of the House of Representatives shall be chosen every second year, by the qualified electors of their respective districts, *on the second Tuesday in October, except the years of the Presidential election, when the election shall be on the Tuesday next after the first Monday in November,*⁹ and their term of office shall commence on the first day of January next after their election, and continue two years, and until their successors are elected and qualified.

SEC. 4. No person shall be a member of the House of Representatives who shall not have attained the age of twenty-one years, be a *free white*¹⁰ *male*¹¹ citizen of the United States and shall have been an inhabitant of this State one year next preceding his election, and at the time of his election shall have had an actual residence of sixty days in the County, or District he may have been chosen to represent.

SEC. 5. Senators shall be chosen for the term of four years, at the same time and place as Representatives; they shall be twenty-five years of age, and possess the qualifications of Representatives as to residence and citizenship.

SEC. 6. The number of Senators shall not be less than one third, nor more than one half the representative body; and shall be so classified by lot, that one class, being as nearly one half as possible, shall be elected every two years. When the number of Senators is increased, they shall be annexed by lot to one or the other of the two classes, so as to keep them as nearly equal in numbers as practicable.

SEC. 7. Each house shall choose its own officers, and judge of the qualification, election, and return of its own members. A contested election shall be determined in such manner as shall be directed by law.

SEC. 8. A majority of each house shall constitute a quorum to transact business; but a smaller number may adjourn from day to day, and may compel the attendance of absent members in such manner and under such penalties as each house may provide.

SEC. 9. Each house shall sit upon its own adjournments, keep a journal of its proceedings, and publish the same; determine its rules and proceedings, punish members for disorderly behavior, and, with the consent of two thirds, expel a member, but not a second time for the same offense; and shall have all other powers necessary for a branch of the General Assembly of a free and independent State.

SEC. 10. Every member of the General Assembly shall have the liberty to dissent from, or protest against any act or resolution which he may think injurious to the public, or an individual, and have the reasons for his dissent entered on the journals; and the yeas and nays of the members of either house, on any question, shall, at the desire of any two members present, be entered on the journals.

SEC. 11. Senators and Representatives, in all cases, except treason, felony, or breach of the peace, shall be privileged from arrest during the session of the General Assembly, and in going to and returning from the same.

SEC. 12. When vacancies occur in either house, the Governor, or the person exercising the functions of Governor, shall issue writs of election to fill such vacancies.

SEC. 13. The doors of each house shall be open, except on such occasion, as in the opinion of the house, may require secrecy.

⁹Although there has been no specific repeal of any part of this section, the dates of election have been changed, first by the amendment of 1884, and later by the amendment of 1916.

¹⁰The words "free white" were stricken from this section by an amendment adopted in 1880.

¹¹The word "male" was stricken from this section by an amendment adopted in 1926.

SEC. 14. Neither house shall, without the consent of the other, adjourn for more than three days, nor to any other place than that in which they may be sitting.

SEC. 15. Bills may originate in either house, and may be amended, altered, or rejected by the other; and every bill having passed both houses, shall be signed by the Speaker and President of their respective houses.

SEC. 16. Every bill which shall have passed the General Assembly, shall, before it becomes a law, be presented to the Governor. If he approve, he shall sign it; but, if not, he shall return it with his objections, to the house in which it originated, which shall enter the same upon their journal, and proceed to reconsider it; if, after such reconsideration, it again pass both houses, by yeas and nays, by a majority of two thirds of the members of each house, it shall become a law, notwithstanding the Governor's objections. If any bill shall not be returned within three days after it shall have been presented to him, Sunday excepted, the same shall be a law in like manner as if he had signed it, unless the General Assembly, by adjournment, prevent such return. Any bill submitted to the Governor for his approval during the last three days of a session of the General Assembly, shall be deposited by him in the office of the Secretary of State, within thirty days after the adjournment, with his approval, if approved by him, and with his objections, if he disapproves thereof.

SEC. 17. No bill shall be passed unless by the assent of a majority of all the members elected to each branch of the General Assembly, and the question upon the final passage shall be taken immediately upon its last reading, and the yeas and nays entered on the journal.

SEC. 18. An accurate statement of the receipts and expenditures of the public money shall be attached to and published with the laws, at every regular session of the General Assembly.

SEC. 19. The House of Representatives shall have the sole power of impeachment, and all impeachments shall be tried by the Senate. When sitting for that purpose, the senators shall be upon oath or affirmation; and no person shall be convicted without the concurrence of two thirds of the members present.

SEC. 20. The Governor, Judges of the Supreme and District Courts, and other State officers, shall be liable to impeachment for any misdemeanor or malfeasance in office; but judgment in such cases shall extend only to removal from office, and disqualification to hold any office or honor, trust, or profit, under this State; but the party convicted or acquitted shall nevertheless be liable to indictment, trial, and punishment, according to law. All other civil officers shall be tried for misdemeanors and malfeasance in office, in such manner as the General Assembly may provide.

SEC. 21. No senator or representative shall, during the time for which he shall have been elected, be appointed to any civil office of profit under this State, which shall have been created, or the emoluments of which shall have been increased during such term, except such offices as may be filled by elections by the people.

SEC. 22. No person holding any lucrative office under the United States, or this State, or any other power, shall be eligible to hold a seat in the General Assembly; but offices in the militia, to which there is attached no annual salary, or the office of justice of the peace, or postmaster whose compensation does not exceed one hundred dollars per annum, or notary public, shall not be deemed lucrative.

SEC. 23. No person who may hereafter be a collector or holder of public monies, shall have a seat in either House of the General Assembly, or be eligible to hold any office or trust or profit in this State, until he shall have accounted for and paid into the treasury all sums for which he may be liable.

SEC. 24. No money shall be drawn from the treasury but in consequence of appropriations made by law.

SEC. 25. Each member of the first General Assembly under this Constitution, shall receive three dollars per diem while in session; and the further sum of three dollars for every twenty miles traveled, in going to and returning from the place where such session is held, by the nearest traveled route; after which they shall receive such compensation as shall be fixed by law; but no General Assembly shall have power to increase the compensation of its own members. And when convened in extra session they shall receive the same mileage and per diem compensation, as fixed by law for the regular session, and none other.

SEC. 26. No law of the General Assembly, passed at a regular session, of a public nature, shall take effect until the fourth day of July next after the passage thereof. Laws passed at a special session, shall take effect ninety days after the adjournment of the General Assembly by which they were passed. If the General Assembly shall deem any law of immediate importance, they may provide that the same shall take effect by publication in newspapers in the State.

SEC. 27. No divorce shall be granted by the General Assembly.

SEC. 28. No lottery shall be authorized by this State; nor shall the sale of lottery tickets be allowed.

SEC. 29. Every act shall embrace but one subject, and matters properly connected therewith; which subject shall be expressed in the title. But if any subject shall be embraced in an act which shall not be expressed in the title, such act shall be void only as to so much thereof as shall not be expressed in the title.

SEC. 30. The General Assembly shall not pass local or special laws in the following cases:

For the assessment and collection of taxes for State, County or road purposes;
For laying out, opening, and working roads or highways;
For changing the names of persons;
For the incorporation of cities and towns;
For vacating roads, town plats, streets, alleys, or public squares;
For locating or changing county seats.

In all the cases above enumerated, and in all other cases where a general law can be made applicable, all laws shall be general, and of uniform operation throughout the State; and no law changing the boundary lines of any county shall have effect until upon being submitted to the people of the counties affected by the change, at a general election, it shall be approved by a majority of the votes in each county, cast for and against it.

SEC. 31. No extra compensation shall be made to any officer, public agent, or contractor, after the service shall have been rendered, or the contract entered into; nor, shall any money be paid on any claim, the subject matter of which shall not have been provided for by pre-existing laws, and no public money or property shall be appropriated for local, or private purposes, unless such appropriation, compensation, or claim, be allowed by two-thirds of the members elected to each branch of the General Assembly.

SEC. 32. Members of the General Assembly shall, before they enter upon the duties of their respective offices, take and subscribe the following oath or affirmation: "I do solemnly swear, or affirm, (as the case may be) that I will support the Constitution of the United States, and the Constitution of the State of Iowa, and that I will faithfully discharge the duties of Senator, (or Representative, as the case may be), according to the best of my ability." And members of the General Assembly are hereby empowered to administer to each other the said oath or affirmation.

SEC. 33. *The General Assembly shall, in the years One thousand eight hundred and fifty nine, One thousand eight hundred and sixty three, One thousand eight hundred and sixty five, One thousand eight hundred and sixty seven, One thousand eight hundred and sixty nine, and One thousand eight hundred and seventy five, and every ten years thereafter, cause an enumeration to be made of all white¹² inhabitants of the State.¹³*

SEC. 34. *The number of senators shall, at the next session following each period of making such enumeration, and the next session following each United States census, be fixed by law, and apportioned among the several counties, according to the number of white¹⁴ inhabitants in each.*

[SECTION 34. The Senate shall be composed of fifty members to be elected from the several senatorial districts, established by law and at the next session of General Assembly held following the taking of the state and national census, they shall be apportioned among the several counties or districts of the state, according to population as shown by the last preceding census, (but no county shall be entitled to more than (1) Senator.)¹⁵

SEC. 35. *The Senate shall not consist of more than fifty members, nor the House of Representatives of more than one hundred; and they shall be apportioned among the several counties and representative districts of the State, according to the number of white¹⁵ inhabitants in each, upon ratios to be fixed by law; but no representative district shall contain more than four organized counties, and each district shall be entitled to at least one representative. Every county and district which shall have a number of inhabitants equal to one-half of the ratio fixed by law, shall be entitled to one representative and any one county containing in addition to the ratio fixed by law one-half of that number, or more, shall be entitled to one additional representative. No floating district shall hereafter be formed.*

[SEC. 35. The House of Representatives shall consist of not more than one hundred and eight members. The ratio of representation shall be determined by

¹²The word "white" was stricken from this section by an amendment adopted in 1868.

¹³Section 33 was repealed by an amendment adopted in 1936.

¹⁴The word "white" was stricken from this article by an amendment adopted in 1868.

¹⁵The word "white" was stricken from this section by an amendment adopted in 1868.

¹⁶The words inside these parentheses were added to this section by an amendment adopted in 1928.

dividing the whole number of the population of the state as shown by the last preceding state or national census, by the whole number of counties then existing or organized, but each county shall constitute one representative district and be entitled to one representative, but each county having a population in excess of the ratio number, as herein provided of three fifths or more of such ratio number shall be entitled to one additional representative, but said addition shall extend only to the nine counties having the greatest population.]

[SEC. 36. The General Assembly shall, at the first regular session held following the adoption of this amendment, and at each succeeding regular session held next after the taking of such census, fix the ratio of representation, and appointment the additional representatives, as hereinbefore required.]¹⁸

SEC. 36. *At its first session under this Constitution, and at every subsequent regular session, the General Assembly shall fix the ratio of representation, and also form into representative districts those counties which will not be entitled singly to a representative.*¹⁷

SEC. 37. When a congressional, senatorial, or representative district shall be composed of two or more counties, it shall not be entirely separated by any county belonging to another district; and no county shall be divided in forming a congressional, senatorial, or representative district.

SEC. 38. In all elections by the General Assembly, the members thereof shall vote viva voce and the votes shall be entered on the journal.

ARTICLE IV.

EXECUTIVE DEPARTMENT

SECTION 1. The Supreme Executive power of this State shall be vested in a Chief Magistrate, who shall be styled the Governor of the State of Iowa.

SEC. 2. The Governor shall be elected by the qualified electors at the time and place of voting for members of the General Assembly, and shall hold his office two years from the time of his installation, and until his successor is elected and qualified.

SEC. 3. There shall be a Lieutenant Governor, who shall hold his office two years, and be elected at the same time as the Governor. In voting for Governor and Lieutenant Governor, the electors shall designate for whom they vote as Governor, and for whom as Lieutenant Governor. The returns of every election for Governor, and Lieutenant Governor, shall be sealed up and transmitted to the seat of government of the State, directed to the Speaker of the House of Representatives, who shall open and publish them in the presence of both Houses of the General Assembly.

SEC. 4. The persons respectively having the highest number of votes for Governor and Lieutenant Governor, shall be declared duly elected; but in case two or more persons shall have an equal and the highest number of votes for either office, the General Assembly shall, by joint vote, forthwith proceed to elect one of said persons Governor, or Lieutenant Governor, as the case may be.

SEC. 5. Contested elections for Governor, or Lieutenant Governor, shall be determined by the General Assembly in such manner as may be prescribed by law.

SEC. 6. No person shall be eligible to the office of Governor, or Lieutenant Governor, who shall not have been a citizen of the United States, and a resident of the State, two years next preceding the election, and attained the age of thirty years at the time of said election.

SEC. 7. The Governor shall be commander in chief of the militia, the army, and navy of this State.

SEC. 8. He shall transact all executive business with the officers of the government, civil and military, and may require information in writing from the officers of the executive department upon any subject relating to the duties of their respective offices.

SEC. 9. He shall take care that the laws are faithfully executed.

SEC. 10. When any office shall, from any cause, become vacant, and no mode is provided by the Constitution and laws for filling such vacancy, the Governor shall have power to fill such vacancy, by granting a commission, which shall expire at the end of the next session of the General Assembly, or at the next election by the people.

SEC. 11. He may, on extraordinary occasions, convene the General Assembly by proclamation, and shall state to both houses, when assembled, the purpose for which they have been convened.

SEC. 12. He shall communicate, by message, to the General Assembly, at every regular session, the condition of the State, and recommend such matters as he shall deem expedient.

¹⁷The three sections which are printed in *Italic* (34, 35, and 36) were repealed in 1904.

¹⁸The three sections in brackets (34, 35, and 36), with the exception of the part in parentheses in Section 34, were added by an amendment adopted in 1904.

SEC. 13. In case of disagreement between the two Houses with respect to the time of adjournment, the Governor shall have power to adjourn the General Assembly to such time as he may think proper; but no such adjournment shall be beyond the time fixed for the regular meeting of the next General Assembly.

SEC. 14. No person shall, while holding an office under the authority of the United States, or this State, execute the office of Governor, or Lieutenant Governor, except as hereinafter expressly provided.

SEC. 15. The official term of the Governor, and Lieutenant Governor, shall commence on the second Monday of January next after their election, and continue for two years, and until their successors are elected and qualified. The Lieutenant Governor, while acting as Governor, shall receive the same pay as provided for Governor; and while presiding in the Senate, shall receive as compensation therefor, the same mileage and double the per diem pay provided for a Senator, and none other.

SEC. 16. The Governor shall have power to grant reprieves, commutations and pardons, after conviction, for all offenses except treason and cases of impeachment, subject to such regulations as may be provided by law. Upon conviction for treason, he shall have power to suspend the execution of the sentence until the case shall be reported to the General Assembly at its next meeting, when the General Assembly shall either grant a pardon, commute the sentence, direct the execution of the sentence, or grant a further reprieve. He shall have power to remit fines and forfeitures, under such regulations as may be prescribed by law; and shall report to the General Assembly, at its next meeting, each case of reprieve, commutation, or pardon granted, and the reasons therefor; and also all persons in whose favor remission of fines and forfeitures shall have been made, and the several amounts remitted.

SEC. 17. In case of the death, impeachment, resignation, removal from office, or other disability of the Governor, the powers and duties of the office for the residue of the term, or until he shall be acquitted, or the disability removed, shall devolve upon the Lieutenant Governor.

SEC. 18. The Lieutenant Governor shall be President of the Senate, but shall only vote when the Senate is equally divided; and in case of his absence, or impeachment, or when he shall exercise the office of Governor, the Senate shall choose a President pro tempore.

SEC. 19. If the Lieutenant Governor, while acting as Governor, shall be impeached, displaced, resign, or die, or otherwise become incapable of performing the duties of the office, the President pro tempore of the Senate shall act as Governor until the vacancy is filled, or the disability removed; and if the President of the Senate, for any of the above causes, shall be rendered incapable of performing the duties pertaining to the office of Governor, the same shall devolve upon the Speaker of the House of Representatives.

SEC. 20. There shall be a seal of this State, which shall be kept by the Governor, and used by him officially, and shall be called the Great Seal of the State of Iowa.

SEC. 21. All grants and commissions shall be in the name and by the authority of the people of the State of Iowa, sealed with the Great Seal of the State, signed by the Governor, and countersigned by the Secretary of State.

SEC. 22. A Secretary of State, Auditor of State and Treasurer of State, shall be elected by the qualified electors, who shall continue in office two years, and until their successors are elected and qualified; and perform such duties as may be required by law.

ARTICLE V.

JUDICIAL DEPARTMENT.

SECTION 1. The Judicial power shall be vested in a Supreme Court, District Courts, and such other Courts, inferior to the Supreme Court, as the General Assembly may, from time to time, establish.

SEC. 2. The Supreme Court shall consist of three Judges, two of whom shall constitute a quorum to hold Court.

SEC. 3. The Judges of the Supreme Court shall be elected by the qualified electors of the State, and shall hold their court at such time and place as the General Assembly may prescribe. The Judges of the Supreme Court so elected, shall be classified so that one Judge shall go out of office every two years, and the Judge holding the shortest term of office under such classification, shall be Chief Justice of the Court, during his term, and so on in rotation. After the expiration of their terms of office, under such classification, the term of each Judge of the Supreme Court shall be six years, and until his successor shall have been elected and qualified. The Judges of the Supreme Court shall be ineligible to any other office in the State, during the term for which they have been elected.

SEC. 4. The Supreme Court shall have appellate jurisdiction only in cases in chancery, and shall constitute a Court for the correction of errors at law, under

such restrictions as the General Assembly may, by law, prescribe; and shall have power to issue all writs and process necessary to secure justice to parties, and exercise a supervisory control over all inferior Judicial tribunals throughout the State.

SEC. 5. The District Court shall consist of a single Judge, who shall be elected by the qualified electors of the District in which he resides. The Judge of the District Court shall hold his office for a term of four years, and until his successor shall have been elected and qualified; and shall be ineligible to any other office, except that of Judge of the Supreme Court, during the term for which he was elected.

SEC. 6. The District Court shall be a court of law and equity, which shall be distinct and separate jurisdictions, and have jurisdiction in civil and criminal matters arising in their respective districts, in such manner as shall be prescribed by law.

SEC. 7. The Judges of the Supreme and District Courts shall be conservators of the peace throughout the State.

SEC. 8. The style of all process shall be, "The State of Iowa," and all prosecutions shall be conducted in the name and by the authority of the same.

SEC. 9. The salary of each Judge of the Supreme Court shall be two thousand dollars per annum; and that of each District Judge, one thousand six hundred dollars per annum, until the year Eighteen hundred and sixty; after which time they shall severally receive such compensation as the General Assembly may, by law, prescribe; which compensation shall not be increased or diminished during the term for which they shall have been elected.

SEC. 10. *The State shall be divided into eleven Judicial Districts; and after the year Eighteen hundred and sixty, the General Assembly may re-organize the Judicial Districts and increase or diminish the number of Districts, or the number of Judges of the said Court, and may increase the number of Judges of the Supreme Court; but such increase or diminution shall not be more than one District, or one Judge of either Court at any one session; and no re-organization of the districts, or diminution of the number of Judges, shall have the effect of removing a Judge from office. Such re-organization of the districts, or any changes in the boundaries thereof, or increase or diminution of the number of Judges, shall take place every four years thereafter, if necessary, and at no other time.*¹⁹

[at any regular session of the General Assembly, the State may be divided into the necessary judicial districts for district court purposes, or the said districts may be re-organized and the number of the districts and the judges of said courts increased or diminished; but no re-organization of the districts or diminution of the judges shall have the effect of removing a judge from office.]²⁰

SEC. 11. The Judges of the Supreme and District Courts shall be chosen at the general election; and the term of office of each Judge shall commence on the first day of January next, after his election.

SEC. 12. The General Assembly shall provide, by law, for the election of an Attorney General by the people, whose term of office shall be two years, and until his successor shall have been elected and qualified.

SEC. 13. *The qualified electors of each judicial district shall, at the time of the election of District Judge, elect a District Attorney, who shall be a resident of the district for which he is elected, and who shall hold his office for the term of four years, and until his successor shall have been elected and qualified.*²¹

[SECTION 13. The qualified electors of each county shall, at the general election in the year 1886, and every two years thereafter, elect a County Attorney, who shall be a resident of the county for which he is elected, and shall hold his office for two years, and until his successor shall have been elected and qualified.]²²

SEC. 14. It shall be the duty of the General Assembly to provide for the carrying into effect of this article, and to provide for a general system of practice in all the Courts of this State.

[The grand jury may consist of any number of members not less than five, nor more than fifteen, as the General Assembly may by law provide, or the General Assembly may provide for holding persons to answer for any criminal offense without the intervention of a grand jury.]²³

¹⁹This section was, in effect, amended by the second of the amendments adopted in 1884, so far as it applied to district court districts and district court judges. The parts of this section which seem to be repealed by the amendments are here printed in italic.

²⁰This section was added by the second of the amendments adopted in 1884. It did not specifically repeal the part of Sec. 10 of Art. V, dealing with district courts, but it did this in effect.

²¹This section was repealed by an amendment adopted in 1884.

²²This section was added by an amendment adopted in 1884.

²³This was the third of the amendments adopted in 1884. It was not assigned specifically to any place in the Constitution. This place seems as logical as any.

ARTICLE VI.
MILITIA.

SECTION 1. The militia of this State shall be composed of all able-bodied *white*²⁴ male citizens between the ages of eighteen and forty-five years, except such as are or may hereafter be exempt by the laws of the United States, or of this State, and shall be armed, equipped, and trained, as the General Assembly may provide by law.

SEC. 2. No person or persons conscientiously scrupulous of bearing arms shall be compelled to do military duty in time of peace; provided, that such person or persons shall pay an equivalent for such exemption in the same manner as other citizens.

SEC. 3. All commissioned officers of the militia, (staff officers excepted,) shall be elected by the persons liable to perform military duty, and shall be commissioned by the Governor.

ARTICLE VII.
STATE DEBTS.

SECTION 1. The credit of the State shall not, in any manner, be given or loaned to, or in aid of, any individual, association, or corporation; and the State shall never assume, or become responsible for, the debts or liabilities of any individual, association, or corporation, unless incurred in time of war for the benefit of the State.

SEC. 2. The State may contract debts to supply casual deficits or failures in revenues, or to meet expenses not otherwise provided for; but the aggregate amount of such debts, direct and contingent, whether contracted by virtue of one or more acts of the General Assembly, or at different periods of time, shall never exceed the sum of two hundred and fifty thousand dollars; and the money arising from the creation of such debts, shall be applied to the purpose for which it was obtained, or to repay the debts so contracted, and to no other purpose whatever.

SEC. 3. All losses to the permanent, School, or University fund of this State, which shall have been occasioned by the defalcation, mismanagement or fraud of the agents or officers controlling and managing the same, shall be audited by the proper authorities of the State. The amount so audited shall be a permanent funded debt against the State, in favor of the respective fund, sustaining the loss, upon which not less than six per cent annual interest shall be paid. The amount of liability so created shall not be counted as a part of the indebtedness authorized by the second section of this article.

SEC. 4. In addition to the above limited power to contract debts, the State may contract debts to repel invasion, suppress insurrection, or defend the State in war; but the money arising from the debts so contracted shall be applied to the purpose for which it was raised, or to repay such debts, and to no other purpose whatever.

SEC. 5. Except the debts hereinbefore specified in this article, no debt shall be hereafter contracted by, or on behalf of this State, unless such debt shall be authorized by some law for some single work or object, to be distinctly specified therein; and such law shall impose and provide for the collection of a direct annual tax, sufficient to pay the interest on such debt, as it falls due, and also to pay and discharge the principal of such debt, within twenty years from the time of the contracting thereof; but no such law shall take effect until at a general election it shall have been submitted to the people, and have received a majority of all votes cast for and against it at such election; and all money raised by authority of such law, shall be applied only to the specific object therein stated, or to the payment of the debt created thereby; and such law shall be published in at least one newspaper in each County, if one is published therein, throughout the State, for three months preceding the election at which it is submitted to the people.

SEC. 6. The Legislature may, at any time, after the approval of such law by the people, if no debt shall have been contracted in pursuance thereof, repeal the same; and may, at any time, forbid the contracting of any further debt, or liability, under such law; but the tax imposed by such law, in proportion to the debt or liability, which may have been contracted in pursuance thereof, shall remain in force and be irrepealable, and be annually collected, until the principal and interest are fully paid.

SEC. 7. Every law which imposes, continues, or revives a tax, shall distinctly state the tax, and the object to which it is to be applied; and it shall not be sufficient to refer to any other law to fix such tax or object.

ARTICLE VIII.
CORPORATIONS.

SECTION 1. No corporation shall be created by special laws; but the General Assembly shall provide, by general laws, for the organization of all corporations hereafter to be created, except as hereinafter provided.

²⁴The word "white" was stricken from this section by an amendment adopted in 1868.

SEC. 2. The property of all corporations for pecuniary profit, shall be subject to taxation, the same as that of individuals.

SEC. 3. The State shall not become a stockholder in any corporation, nor shall it assume or pay the debt or liability of any corporation, unless incurred in time of war, for the benefit of the State.

SEC. 4. No political or municipal corporation shall become a stockholder in any banking corporation, directly or indirectly.

SEC. 5. No act of the General Assembly, authorizing or creating corporations or associations with banking powers, nor amendments thereto shall take effect, or in any manner be in force, until the same shall have been submitted, separately, to the people, at a general or special election, as provided by law, to be held not less than three months after the passage of the act, and shall have been approved by a majority of all the electors voting for and against it at such election.

SEC. 6. Subject to the provisions of the foregoing section, the General Assembly may also provide for the establishment of a State Bank with branches.

SEC. 7. If a State Bank be established, it shall be founded on an actual specie basis, and the branches shall be mutually responsible for each other's liabilities upon all notes, bills, and other issues intended for circulation as money.

SEC. 8. If a general Banking law shall be enacted, it shall provide for the registry and countersigning by an officer of State, of all bills or paper credit designated to circulate as money and require security to the full amount thereof, to be deposited with the State Treasurer, in United States stocks, or in interest paying stocks of States in good credit and standing, to be rated at ten per cent, below their average value in the City of New York, for the thirty days next preceding their deposit; and in case of a depreciation of any portion of said stocks, to the amount of ten per cent, on the dollar, the bank or banks owning such stock shall be required to make up said deficiency by depositing additional stocks; and said law shall also provide for the recording of the names of the stockholders in such corporations, the amount of stock held by each, the time of any transfer, and to whom.

SEC. 9. Every stockholder in a banking corporation or institution shall be individually responsible and liable to its creditors, over and above the amount of stock by him or her held, to an amount equal to his or her respective shares so held for all of its liabilities, accruing while he or she remains such stockholder.

SEC. 10. In case of the insolvency of any banking institution, the bill-holders shall have a preference over its other creditors.

SEC. 11. The suspension of specie payment by banking institutions shall never be permitted or sanctioned.

SEC. 12. Subject to the provisions of this article, the General Assembly shall have power to amend or repeal all laws for the organization or creation of corporations, or granting of special or exclusive privilege or immunities, by a vote of two-thirds of each branch of the General Assembly; and no exclusive privileges, except as in this article provided, shall ever be granted.

ARTICLE IX.

EDUCATION AND SCHOOL LAWS.

1ST. EDUCATION.

SECTION 1. The educational interest of the State, including Common Schools and other educational institutions, shall be under the management of a Board of Education,²⁵ which shall consist of the Lieutenant Governor, who shall be the presiding officer of the Board, and have the casting vote in case of a tie, and one member to be elected from each judicial district in the State.

SEC. 2. No person shall be eligible as a member of said Board who shall not have attained the age of twenty-five years, and shall have been one year a citizen of the State.

SEC. 3. One member of said Board shall be chosen by the qualified electors of each district, and shall hold the office for the term of four years, and until his successor is elected and qualified. After the first election under this Constitution, the Board shall be divided, as nearly as practicable, into two equal classes, and the seats of the first class shall be vacated after the expiration of two years; and one-half of the Board shall be chosen every two years thereafter.

SEC. 4. The first session of the Board of Education shall be held at the Seat of Government, on the first Monday of December, after their election; after which the General Assembly may fix the time and place of meeting.

SEC. 5. The session of the Board shall be limited to twenty days, and but one session shall be held in any one year, except upon extraordinary occasions,

²⁵Under the provisions contained in Section 15 of this part of Art. IX, the Board of Education was abolished by act of the legislature in 1864.—Laws of Iowa, 1864, Ch. 52. This act by the General Assembly rendered Sections 1 to 14 of the first part of Art. IX inoperative and obsolete, although they have not been repealed.

when, upon the recommendation of two-thirds of the Board, the Governor may order a special session.

SEC. 6. The Board of Education shall appoint a Secretary, who shall be the executive officer of the Board, and perform such duties as may be imposed upon him by the Board, and the laws of the State. They shall keep a journal of their proceedings, which shall be published and distributed in the same manner as the journals of the General Assembly.

SEC. 7. All rules and regulations made by the Board shall be published and distributed to the several Counties, Townships, and School Districts, as may be provided for by the Board, and when so made, published and distributed, they shall have the force and effect of law.

SEC. 8. The Board of Education shall have full power and authority to legislate and make all needful rules and regulations in relation to Common Schools, and other educational institutions, that are instituted, to receive aid from the School or University fund of this State; but all acts, rules, and regulations of said Board may be altered, amended or repealed by the General Assembly; and when so altered, amended, or repealed they shall not be re-enacted by the Board of Education.

SEC. 9. The Governor of the State shall be, *EX OFFICIO*, a member of said Board.

SEC. 10. The Board shall have no power to levy taxes, or make appropriations of money. Their contingent expenses shall be provided for by the General Assembly.

SEC. 11. The State University shall be established at one place without branches at any other place, and the University fund shall be applied to that institution and no other.

SEC. 12. The Board of Education shall provide for the education of all the youths of the State, through a system of Common Schools, and such schools shall be organized and kept in each school district at least three months in each year. Any district failing, for two consecutive years, to organize and keep up a school as aforesaid may be deprived of their portion of the school fund.

SEC. 13. The members of the Board of Education shall each receive the same per diem during the time of their session, and mileage going to and returning therefrom, as members of the General Assembly.

SEC. 14. A majority of the Board shall constitute a quorum for the transaction of business; but no rule, regulation, or law, for the government of Common schools or other educational institutions, shall pass without the concurrence of a majority of all the members of the Board, which shall be expressed by the yeas and nays of the final passage. The style of all acts of the Board shall be "Be it enacted by the Board of Education of the State of Iowa."

SEC. 15. At any time after the year One thousand eight hundred and sixty three, the General Assembly shall have power to abolish or re-organize said Board of Education, and provide for the educational interest of the State in any other manner that to them shall seem best and proper.

2ND. SCHOOL FUNDS AND SCHOOL LANDS.

SECTION 1. The educational and school funds and lands, shall be under the control and management of the General Assembly of this State.

SEC. 2. The University lands, and the proceeds thereof, and all monies belonging to said fund shall be a permanent fund for the sole use of the State University. The interest arising from the same shall be annually appropriated for the support and benefit of said University.

SEC. 3. The General Assembly shall encourage, by all suitable means, the promotion of intellectual, scientific, moral, and agricultural improvement. The proceeds of all lands that have been, or hereafter may be, granted by the United States to this State, for the support of schools, which may have been, or shall hereafter be sold, or disposed of, and the five hundred thousand acres of land granted to the new States, under an act of Congress, distributing the proceeds of the public lands among the several States of the Union, approved in the year of our Lord one thousand eight hundred and forty-one, and all estates of deceased persons who may have died without leaving a will or heir, and also such per cent, as has been or may hereafter be granted by Congress, on the sale of lands in this State, shall be, and remain a perpetual fund, the interest of which, together with all rents of the unsold lands, and such other means as the General Assembly may provide, shall be inviolably appropriated to the support of Common Schools throughout the State.

SEC. 4. The money which may have been or shall be paid by persons as an equivalent for exemption from military duty, and the clear proceeds of all fines collected in the several Counties for any breach of the penal laws, shall be exclusively applied, in the several Counties in which such money is paid, or fine collected, among the several school districts of said Counties, in proportion to the number of youths subject to enumeration in such districts, to the support

of Common Schools, or the establishment of libraries, as the Board of Education shall from time to time provide.

SEC. 5. The General Assembly shall take measures for the protection, improvement, or other disposition of such lands as have been, or may hereafter be reserved, or granted by the United States, or any person or persons, to this State, for the use of the University, and the funds accruing from the rents or sale of such lands, or from any other source for the purpose aforesaid, shall be, and remain, a permanent fund, the interest of which shall be applied to the support of said University, for the promotion of literature, the arts and sciences, as may be authorized by the terms of such grant. And it shall be the duty of the General Assembly as soon as may be, to provide official means for the improvement and permanent security of the funds of said University.

SEC. 6. The financial agents of the school funds shall be the same, that by law, receive and control the State and county revenue for other civil purposes, under such regulations as may be provided by law.

SEC. 7. The money subject to the support and maintenance of Common Schools shall be distributed to the districts in proportion to the number of youths, between the ages of five and twenty-one years, in such manner as may be provided by the General Assembly.

ARTICLE X.

AMENDMENTS TO THE CONSTITUTION.

SECTION 1. Any amendment or amendments to this Constitution may be proposed in either House of the General Assembly; and if the same shall be agreed to by a majority of the members elected to each of the two Houses, such proposed amendment shall be entered on their journals, with the yeas and nays taken thereon, and referred to the Legislature to be chosen at the next general election, and shall be published, as provided by law, for three months previous to the time of making such choice; and if, in the General Assembly so next chosen as aforesaid, such proposed amendment or amendments shall be agreed to, by a majority of all the members elected to each House, then it shall be the duty of the General Assembly to submit such proposed amendment or amendments to the people, in such manner, and at such time as the General Assembly shall provide; and if the people shall approve and ratify such amendment or amendments, by a majority of the electors qualified to vote for members of the General Assembly, voting thereon, such amendment or amendments shall become a part of the Constitution of this State.

SEC. 2. If two or more amendments shall be submitted at the same time, they shall be submitted in such manner that the electors shall vote for or against each of such amendments separately.

SEC. 3. At the general election to be held in the year one thousand eight hundred and seventy, and in each tenth year thereafter, and also at such times as the General Assembly may, by law, provide, the question, "Shall there be a Convention to revise the Constitution, and amend the same?" shall be decided by the electors qualified to vote for members of the General Assembly; and in case a majority of the electors so qualified, voting at such election, for and against such proposition, shall decide in favor of a Convention for such purpose, the General Assembly, at its next session, shall provide by law for the election of delegates to such Convention.

ARTICLE XI.

MISCELLANEOUS.

SECTION 1. The jurisdiction of Justices of the Peace shall extend to all civil cases, (except cases in chancery, and cases where the question of title to real estate may arise,) where the amount in controversy does not exceed one hundred dollars, and by the consent of parties may be extended to any amount not exceeding three hundred dollars.

SEC. 2. No new County shall be hereafter created containing less than four hundred and thirty-two square miles; nor shall the territory of any organized county be reduced below that area; except the County of Worth, and the counties west of it, along the Northern boundary of this State, may be organized without additional territory.

SEC. 3. No county, or other political or municipal corporation shall be allowed to become indebted in any manner, or for any purpose, to an amount, in the aggregate, exceeding five per centum on the value of the taxable property within such county or corporation—to be ascertained by the last State and county tax lists, previous to the incurring of such indebtedness.

SEC. 4. The boundaries of the State may be enlarged, with the consent of Congress and the General Assembly.

SEC. 5. Every person elected or appointed to any office, shall, before entering upon the duties thereof, take an oath or affirmation to support the Constitution of the United States, and of this State, and also an oath of office.

SEC. 6. In all cases of elections to fill vacancies in office occurring before the expiration of a full term, the person so elected shall hold for the residue of

the unexpired term; and all persons appointed to fill vacancies in office, shall hold until the next general election, and until their successors are elected and qualified.

SEC. 7. The General Assembly shall not locate any of the public lands, which have been, or may be granted by Congress to this State, and the location of which may be given to the General Assembly, upon lands actually settled, without the consent of the occupant. The extent of the claim of such occupant, so exempted, shall not exceed three hundred and twenty acres.

SEC. 8. The seat of Government is hereby permanently established, as now fixed by law at the City of Des Moines, in the County of Polk; and the State University, at Iowa City, in the County of Johnson.

ARTICLE XII.

SCHEDULE.

SECTION 1. This Constitution shall be the supreme law of the State, and any law inconsistent therewith, shall be void. The General Assembly shall pass all laws necessary to carry this Constitution into effect.

SEC. 2. All laws now in force and not inconsistent with this Constitution, shall remain in force until they shall expire or be repealed.

SEC. 3. All indictments, prosecutions, suits, pleas, complaints, process, and other proceedings pending in any of the courts, shall be prosecuted to final judgment and execution; and all appeals, writs of error, certiorari, and injunctions, shall be carried on in the several courts, in the same manner as now provided by law; and all offenses, misdemeanors, and crimes that may have been committed before the taking effect of this Constitution, shall be subject to indictment, trial and punishment, in the same manner as they would have been, had not this Constitution been made.

SEC. 4. All fines, penalties, or forfeitures due, or to become due, or accruing to the State, or to any County therein, or to the school fund, shall inure to the State, county, or school fund, in the manner prescribed by law.

SEC. 5. All bonds executed to the State, or to any officer in his official capacity, shall remain in force and inure to the use of those concerned.

SEC. 6. The first election under this Constitution shall be held on the second Tuesday in October, in the year one thousand eight hundred and fifty-seven, at which time the electors of the State shall elect the Governor and Lieutenant Governor. There shall also be elected at such election, the successors of such State Senators as were elected at the August election, in the year one thousand eight hundred and fifty-four, and members of the House of Representatives, who shall be elected in accordance with the act of apportionment, enacted at the session of the General Assembly which commenced on the first Monday of December one thousand eight hundred and fifty-six.

SEC. 7. The first election for Secretary, Auditor, and Treasurer of State, Attorney General, District Judges, Members of the Board of Education, District Attorneys, members of Congress, and such State officers as shall be elected at the April election, in the year One thousand eight hundred and fifty-seven, (except the Superintendent of Public Instruction,) and such county officers as were elected at the August election, in the year One thousand eight hundred and fifty-six, except Prosecuting Attorneys, shall be held on the second Tuesday of October, One thousand eight hundred and fifty-eight: PROVIDED, That the time for which any District Judge or other State or County officer elected at the April election in the year One thousand eight hundred and fifty-eight, shall not extend beyond the time fixed for filling like offices at the October election in the year One thousand eight hundred and fifty-eight.

SEC. 8. The first election for Judges of the Supreme Court, and such County officers as shall be elected at the August election, in the year One thousand eight hundred and fifty-seven, shall be held on the second Tuesday of October, in the year One thousand eight hundred and fifty-nine.

SEC. 9. The first regular session of the General Assembly shall be held in the year One thousand eight hundred and fifty-eight, commencing on the second Monday of January of said year.

SEC. 10. Senators elected at the August election, in the year one thousand eight hundred and fifty-six, shall continue in office until the second Tuesday of October, in the year one thousand eight hundred and fifty-nine, at which time their successors shall be elected as may be prescribed by law.

SEC. 11. Every person elected by popular vote, by a vote of the General Assembly, or who may hold office by executive appointment, which office is continued by this Constitution, and every person who shall be so elected or appointed, to any such office, before the taking effect of this Constitution, (except as in this Constitution otherwise provided,) shall continue in office until the term for which such person has been or may be elected or appointed shall expire; but no such person shall continue in office after the taking effect of this

Constitution, for a longer period than the term of such office, in this Constitution prescribed.

SEC. 12. The General Assembly, at the first session under this Constitution, shall district the State into eleven Judicial Districts, for District Court purposes; and shall also provide for the apportionment of the members of the General Assembly, in accordance with the provisions of this Constitution.

SEC. 13. This Constitution shall be submitted to the electors of the State at the August election, in the year one thousand eight hundred and fifty-seven, in the several election districts in this State. The ballots at such election shall be written or printed as follows: Those in favor of the Constitution, "New Constitution—Yes." Those against the Constitution, "New Constitution—No." The election shall be conducted in the same manner as the general election of the State, and the poll-books shall be returned and canvassed as provided in the twenty-fifth chapter of the code, and abstracts shall be forwarded to the Secretary of State, which abstracts shall be canvassed in the manner provided for the canvass of State officers. And if it shall appear that a majority of all the votes cast at such election for and against this Constitution are in favor of the same, the Governor shall immediately issue his proclamation stating that fact, and such Constitution shall be the Constitution of the State of Iowa, and shall take effect from and after the publication of said proclamation.

SEC. 14. At the same election that this Constitution is submitted to the people for its adoption or rejection, a proposition to amend the same by striking out the word "white" from the article on the Right of Suffrage, shall be separately submitted to the electors of this State for adoption or rejection in the manner following—Namely: A separate ballot may be given by every person having a right to vote at said election, to be deposited in a separate box; and those given for the adoption of such proposition shall have the words, "Shall the word 'White' be stricken out of the Article on the Right of Suffrage? Yes." And those given against the proposition shall have the words, "Shall the word 'White' be stricken out of the Article on the Right of Suffrage? No." And if at said election the number of ballots cast in favor of said proposition shall be equal to a majority of those cast for and against this Constitution, then said word "White" shall be stricken from said Article and be no part thereof.²⁶

SEC. 15. Until otherwise directed by law, the County of Mills shall be in and a part of the sixth Judicial District of this State.

[SEC. 16. The first general election after the adoption of this amendment shall be held on the Tuesday next after the first Monday in November in the year one thousand nine hundred and six, and general elections shall be held biennially thereafter. In the year one thousand nine hundred and six there shall be elected a governor, lieutenant-governor, secretary of state, auditor of state, treasurer of state, attorney general, two judges of the supreme court, the successors of the judges of the district court whose terms of office expire on December 31st, one thousand nine hundred and six, state senators who would otherwise be chosen in the year one thousand nine hundred and five, and members of the house of representatives. The terms of office of the judges of the supreme court which would otherwise expire on December 31st, in odd numbered years, and all other elective state, county and township officers whose terms of office would otherwise expire in January in the year one thousand nine hundred and six, and members of the general assembly whose successors would otherwise be chosen at the general election in the year one thousand nine hundred and five, are hereby extended one year and until their successors are elected and qualified. The terms of offices of senators whose successors would otherwise be chosen in the year one thousand nine hundred and seven are hereby extended one year and until their successors are elected and qualified. The general assembly shall make such changes in the law governing the time of election and term of office of all other elective officers as shall be necessary to make the time of their election and terms of office conform to this amendment, and shall provide which of the judges of the supreme court shall serve as chief justice. The general assembly shall meet in regular session on the second Monday in January, in the year one thousand nine hundred and six, and also on the second Monday in January, in the year one thousand nine hundred and seven, and biennially thereafter.]²⁷

Done in Convention at Iowa City, this fifth day of March in the year of our Lord One thousand eight hundred and fifty-seven, and of the Independence of the United States of America, the eighty-first.

²⁶This proposition was voted down at the time the Constitution was adopted.

²⁷Section 16 was added by an amendment adopted in 1904.

In testimony whereof we have hereunto subscribed our names.

Timothy Day
S. G. Winchester
David Bunker
D. P. Palmer
Geo. W. Ells
J. C. Hall
John H. Peters
Wm. A. Warren
H. W. Gray
Robt. Gower
H. D. Gibson
Thomas Seely
A. H. Marvin
J. H. Emerson
R. L. B. Clark
James A. Young
H. D. Solomon
M. W. Robinson

Lewis Todhunter
John Edwards
J. C. Traer
James F. Wilson
Amos Harris
Jno. T. Clark
S. Ayres
Harvey J. Skiff
J. A. Parvin
W. Penn. Clarke
Jeremiah Hollingsworth
Wm. Patterson
D. W. Price
Alpheus Scott
George Gillaspay
Edward Johnstone
Aylett R. Cotton
FRANCIS SPRINGER, *President*

Attest:—Th: J. SAUNDERS, *Secretary*.
E. N. BATES, *Asst. Secy.*



James W. Grimes, Governor when the constitution was adopted

Signators to the Constitution of Iowa

| | |
|------------------------------------|-----------------------------------|
| Timothy Day | Ab W Robinson |
| S. P. Winchester | Lewis Lothrop |
| David Brinker | John Edwards |
| D. T. Palmer | A. C. Fair |
| Geo. W. Ellis | Almon (F) Wilson |
| S. C. Hall | Amos Harris |
| John S. P. King | Geo. Clark |
| W. A. Murray | J. Ayers |
| W. W. Gray | Henry J. Swift |
| Robt. Gower | J. V. Parvin |
| H. I. Gibson | W. Penn. Clarke |
| Thomas - self | Jeremiah Hollingsworth |
| A. H. Mason | Wm. Patterson |
| J. H. Emmons | M. Price |
| R. L. B. Clark | Alphon Scott |
| James Gary | George Gillaspie |
| D. H. Solomon | Edward Johnstone |
| W. Saunders <u>Secretary</u> | Aylett Blotton, |
| E. M. Bates <u>Asst. Secretary</u> | Francis Springer <u>President</u> |

Facsimile signatures of the men who made and signed the Constitution of Iowa.

Governor Grimes' Proclamation

Proclamation

Whereas an instrument known as the New Constitution of the State of Iowa, adopted by the constitutional Convention of said State on the fifth day of March A.D. 1857, was submitted to the qualified electors of said State at the annual election held on Monday the third day of August 1857 for their approval or rejection.

And whereas an official canvass of the votes cast at said election shows that there were Forty thousand three hundred and eleven votes cast for the adoption of said Constitution and Thirty eight thousand six hundred and eighty one votes were cast against its adoption, leaving a majority of sixteen hundred and thirty votes in favor of its adoption.

Now, therefore, I, James W. Grimes Governor of said State, by virtue of the authority conferred upon me, hereby declare the said New Constitution to be adopted, and declare it to be the supreme law of the State of Iowa.

On testimony whereof I have hereunto set my hand and affixed the Great Seal of the State of Iowa.

Done at Iowa City this third day of September A.D. 1857 of the Independence of the United States the Eighty second and of the State of Iowa the Eleventh.



By the Governor, James W. Grimes
 Elijah C. Zell
 Secretary of State.

Facsimile of the Proclamation by Governor James W. Grimes declaring the instrument adopted, and "to be the supreme law of the State."

AMENDMENTS TO THE CONSTITUTION OF IOWA

AMENDMENTS OF 1863²⁸

- 1st. Strike the word "white" from section one of article two thereof.
- 2d. Strike the word "white" from section thirty-three of article three thereof.
- 3d. Strike the word "white" from section thirty-four of article three thereof.
- 4th. Strike the word "white" from section thirty-five of article three thereof.
- 5th. Strike the word "white" from section one of article six thereof.

AMENDMENT OF 1880²⁹

Strike out the words "free white" from the third line of section four (4) of article three (3) of said constitution, relating to the legislative department.

AMENDMENT OF 1882³⁰

Add as section 26 to article I of said Constitution the following: Section 26. No person shall manufacture for sale, or sell, or keep for sale, as a beverage, any intoxicating liquors whatever, including ale, wine and beer. The General Assembly shall by law prescribe regulations for the enforcement of the prohibition herein contained, and shall thereby provide suitable penalties for the violation of the provisions hereof.

AMENDMENTS OF 1884³¹

Amendment 1. The general election for state, district, county and township officers shall be held on the Tuesday next after the first Monday in November.

Amendment 2. At any regular session of the General Assembly, the State may be divided into the necessary Judicial Districts for District Court purposes, or the said Districts may be reorganized and the number of the Districts and the Judges of said Courts increased or diminished; but no reorganization of the Districts or diminution of the Judges shall have the effect of removing a Judge from office.

Amendment 3. The grand jury may consist of any number of members not less than five, nor more than fifteen, as the General Assembly may by law provide, or the General Assembly may provide, for holding persons to answer for any criminal offense without the intervention of a grand jury.

Amendment 4. That section 13 of article 5 of the Constitution be stricken therefrom, and the following adopted as such section:

SECTION 13. The qualified electors of each county shall, at the general election in the year 1886, and every two years thereafter elect a County Attorney, who shall be a resident of the county for which he is elected, and shall hold his office for two years, and until his successor shall have been elected and qualified.

AMENDMENTS OF 1904³²

Add as section 16, to article XII of the Constitution, the following:

SEC. 16. The first general election after the adoption of this amendment shall be held on the Tuesday next after the first Monday in November in the year one thousand nine hundred and six, and general elections shall be held biennially thereafter. In the year one thousand nine hundred and six there shall be elected a governor, lieutenant-governor, secretary of state, auditor of state, treasurer of state, attorney general, two judges of the supreme court, the

²⁸These amendments were proposed by the General Assembly in 1866; readopted in 1868; ratified by the voters on November 3, 1868; and proclaimed adopted on December 8, 1868.—*Laws of Iowa*, 1866, Ch. 98, p. 106, 1868, Ch. 68, p. 93.

²⁹This amendment was proposed by the General Assembly in 1878; readopted by the General Assembly in 1880; ratified by the voters at the election on November 2, 1880; and proclaimed adopted on December 3, 1880.—*Laws of Iowa*, 1878, Joint Resolution No. 5, p. 178, 1880, Joint Resolution No. 8, p. 214.

³⁰This amendment was proposed by the General Assembly in 1880; readopted by the General Assembly in 1882; ratified at a special election held on June 27, 1882; and certified adopted on July 28, 1882. On April 21, 1883, the Supreme Court of Iowa, in *Koehler and Lange v. Hill*, decided that the amendment, because of irregularities, had not been legally submitted to the voters and was therefore, not legally adopted.—*Laws of Iowa*, 1880, Joint Resolution No. 8, p. 215, 1882, Joint Resolution No. 8, p. 178; 60 Iowa 543.

³¹These amendments were proposed by the General Assembly in 1882; readopted by the General Assembly in 1884; ratified by the voters at the election on November 4, 1884; and certified adopted on December 10, 1884.—*Laws of Iowa*, 1882, Joint Resolution No. 12, p. 181, 1884, Joint Resolution No. 13, pp. 284, 285.

³²These amendments were proposed by the General Assembly in 1902; readopted by the General Assembly in 1904; ratified by the voters at the general election on November 8, 1904; and certified adopted on November 29, 1904.—*Laws of Iowa*, 1902, Joint Resolutions Nos. 2 and 6, p. 198, 1904 Joint Resolutions Nos. 1 and 2, pp. 207, 208.

successors of the judges of the district court whose terms of office expire on December 31st, one thousand nine hundred and six, state senators who would otherwise be chosen in the year one thousand nine hundred and five, and members of the house of representatives. The terms of office of the judges of the supreme court which would otherwise expire on December 31st, in odd numbered years, and all other elective state, county and township officers whose terms of office would otherwise expire in January in the year one thousand nine hundred and six, and members of the general assembly whose successors would otherwise be chosen at the general election in the year one thousand nine hundred and five, are hereby extended one year and until their successors are elected and qualified. The terms of office of senators whose successors would otherwise be chosen in the year one thousand nine hundred and seven are hereby extended one year and until their successors are elected and qualified. The general assembly shall make such changes in the law governing the time of election and term of office of all other elective officers as shall be necessary to make the time of their election and terms of office conform to this amendment, and shall provide which of the judges of the supreme court shall serve as chief justice. The general assembly shall meet in regular session on the second Monday in January, in the year one thousand nine hundred and six, and also on the second Monday in January, in the year one thousand nine hundred and seven, and biennially thereafter.

That sections thirty-four (34), thirty-five (35) and thirty-six (36) of article three (3) of the Constitution of the State of Iowa, be repealed and the following adopted in lieu thereof:

SECTION 34. The Senate shall be composed of fifty members to be elected from the several senatorial districts, established by law and at the next session of the general assembly held following the taking of the state and national census, they shall be apportioned among the several counties or districts of the state, according to population as shown by the last preceding census.

SEC. 35. The House of Representatives shall consist of not more than one hundred and eight members. The ratio of representation shall be determined by dividing the whole number of the population of the state as shown by the last preceding state or national census, by the whole number of counties then existing or organized, but each county shall constitute one representative district and be entitled to one representative, but each county having a population in excess of the ratio number, as herein provided of three fifths or more of such ratio number shall be entitled to one additional representative, but said addition shall extend only to the nine counties having the greatest population.

SEC. 36. The General Assembly shall, at the first regular session held following the adoption of this amendment, and at each succeeding regular session held next after the taking of such census, fix the ratio of representation, and apportion the additional representatives, as hereinbefore required.

AMENDMENT OF 1908³³

That there be added to Section eighteen (18) of Article one (1) of the Constitution of the State of Iowa, the following:

"The General Assembly, however, may pass laws permitting the owners of lands to construct drains, ditches, and levees for agricultural, sanitary or mining purposes across the lands of others, and provide for the organization of drainage districts, vest the proper authorities with power to construct and maintain levees, drains and ditches and to keep in repair all drains, ditches, and levees heretofore constructed under the laws of the state, by special assessments upon the property benefitted thereby. The General Assembly may provide by law for the condemnation of such real estate as shall be necessary for the construction and maintenance of such drains, ditches and levees, and prescribe the method of making such condemnation."

AMENDMENT OF 1916³⁴

To repeal Section seven (7) of Article two (2) of the Constitution of Iowa and to adopt in lieu thereof the following, to-wit:

"The general election for state, district, county and township officers in the year 1916 shall be held in the same month and on the same day as that fixed by the laws of the United States for the election of presidential electors, or of

³³This amendment was proposed by the General Assembly in 1906; readopted by the General Assembly in 1907; ratified at the general election on November 3, 1908; and certified adopted on November 28, 1908.—*Laws of Iowa, 1906, Joint Resolution No. 1, p. 210, 1907, House Joint Resolution No. 2, p. 282.*

³⁴This amendment was proposed by the General Assembly in 1913; readopted by the General Assembly in 1915; ratified by the voters at the general election on November 7, 1916; and certified adopted on November 27, 1916.—*Laws of Iowa, 1913, House Joint Resolution No. 3, p. 422, 1915, Ch. 210, pp. 263, 264.*

president and vice-president of the United States; and thereafter such election shall be held at such time as the general assembly may by law provide."

AMENDMENT OF 1926³⁵

Strike out the word "male" from Section four (4) of Article three (3) of said Constitution, relating to the legislative department.

AMENDMENT OF 1928³⁶

That the period (.) at the end of Section thirty-four (34) of Article three (3) of the Constitution of the State of Iowa be stricken and the following inserted:

" , but no county shall be entitled to more than one (1) senator."

AMENDMENT OF 1936³⁷

Amend Article three (III) by repealing Section thirty-three (33) relating to the state census.

AMENDMENT OF 1942³⁸

That Article seven (VII) of the Constitution of the State of Iowa be amended by adding thereto, as Section eight (8) thereof, the following:

"All motor vehicle registration fees and all licenses and excise taxes on motor vehicle fuel, except cost of administration, shall be used exclusively for the construction, maintenance and supervision of the public highways exclusively within the state or for the payment of bonds issued or to be issued for the construction of such public highways and the payment of interest on such bonds."

AMENDMENTS OF 1952³⁹

Amendment 1. That section four (4) of Article IV of the Constitution of Iowa be amended by adding thereto the following: "If, upon the completion of the canvass of votes for Governor and Lieutenant Governor by the General Assembly, it shall appear that the person who received the highest number of votes for Governor has since died, resigned, is unable to qualify, fails to qualify, or for any other reason is unable to assume the duties of the office of Governor for the ensuing term, the powers and duties of the office shall devolve upon the person who received the highest number of votes for Lieutenant Governor until the disability is removed and, upon inauguration, he shall assume the powers and duties of Governor."

Amendment 2. That section nineteen (19) of Article IV of the Constitution of Iowa be repealed and the following adopted in lieu thereof: "If there be a vacancy in the office of Governor and the Lieutenant Governor shall by reason of death, impeachment, resignation, removal from office, or other disability become incapable of performing the duties pertaining to the office of Governor, the President pro tempore of the Senate shall act as Governor until the vacancy is filled or the disability removed; and if the President pro tempore of the Senate, for any of the above causes, shall be incapable of performing the duties pertaining to the office of Governor the same shall devolve upon the Speaker of the House of Representatives; and if the Speaker of the House of Representatives, for any of the above causes, shall be incapable of performing the duties of the office of Governor, the Justices of the Supreme Court shall convene the General Assembly by proclamation and the General Assembly shall organize by the election of a President pro tempore by the Senate and a Speaker by the House of Representatives. The General Assembly shall thereupon immediately proceed to the election of a Governor and Lieutenant Governor in joint convention."

³⁵This amendment was proposed by the General Assembly in 1923; readopted by the General Assembly in 1925; ratified by the voters at the election held on November 2, 1926; and certified adopted on November 26, 1926.—*Laws of Iowa*, 1923, Ch. 387, p. 427, 1925, Ch. 282, p. 305.

³⁶This amendment was proposed by the General Assembly in 1925; readopted by the General Assembly in 1927; ratified by vote of the people at the election on November 6, 1928, and certified adopted on November 30, 1928.—*Laws of Iowa*, 1925, Ch. 279, p. 302, 1927, Ch. 353, p. 355.

³⁷This amendment was proposed by the General Assembly in 1933; readopted by the General Assembly in 1935; ratified by the voters at the election held on November 3, 1936; and certified adopted on January 14, 1937.—*Laws of Iowa*, 1933, Ch. 268, p. 309, 1935, Ch. 223, p. 288.

³⁸This amendment was proposed by the General Assembly in 1939; readopted by the General Assembly in 1941; ratified by the voters at the election November 3, 1942, and adoption certified November 24, 1942.—*Laws of Iowa*, 1939, Ch. 307, p. 416, 1941, Ch. 342, p. 340.

³⁹These amendments were proposed by the General Assembly in 1949; readopted by the General Assembly in 1951; ratified by the voters at the election November 4, 1952, and adoption certified December 8, 1952.—*Laws of Iowa*, 1949, Ch. 309, p. 397; 1951, Ch. 263, p. 358.



OLD ZION CHURCH, BURLINGTON

The first Territorial and the first State Capitol of Iowa.

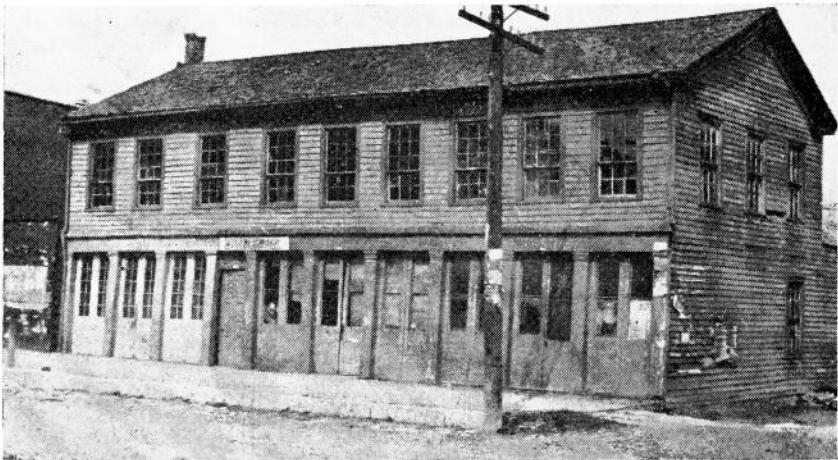

FIRST BUILDING USED AS STATE CAPITOL AT IOWA CITY

The two houses of the Fourth Territorial Legislative Assembly of Iowa convened on Monday, December 16, 1841, in the frame building erected by Walter Butler on the corner of Clinton and Washington Streets in Iowa City, where Whetstone's drug store now stands.

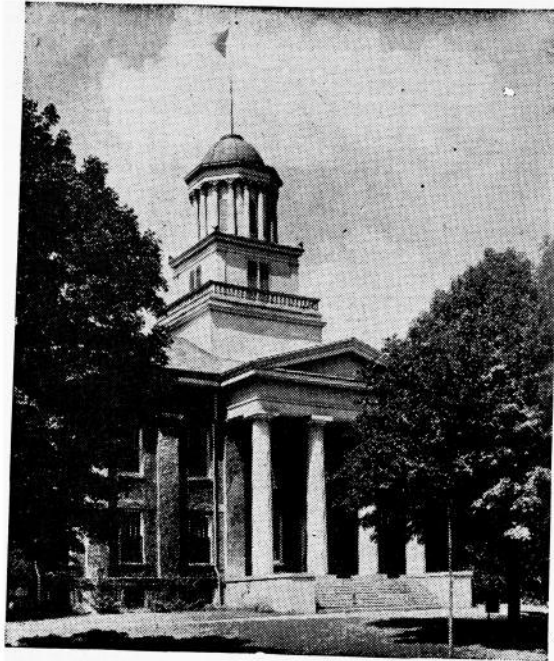

On December 2, 1842, the new Stone Capitol was occupied at the opening of the Fifth Legislative Assembly, having been erected at Iowa City as the permanent capitol of the territory.

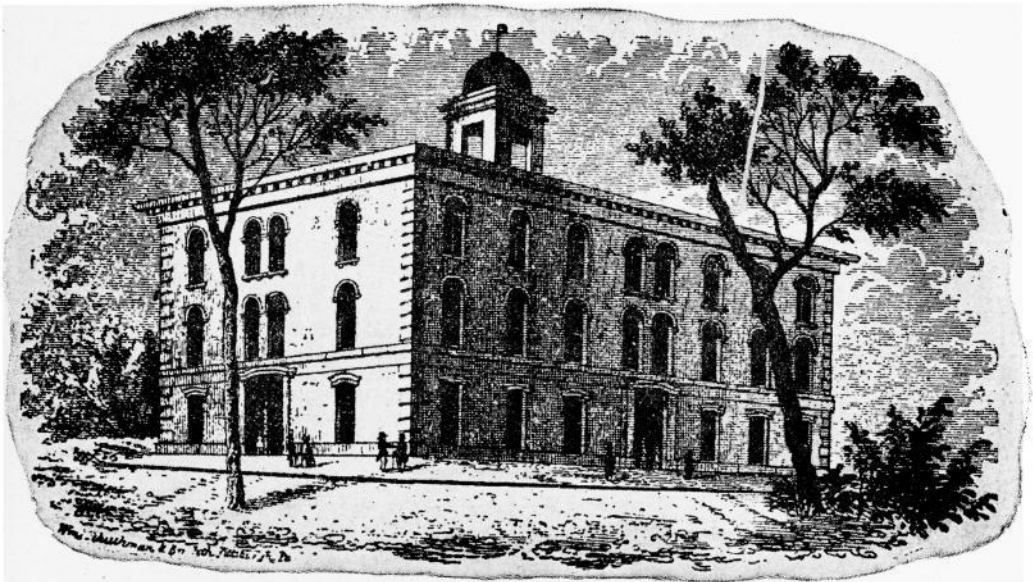

THE DECLARATION OF INDEPENDENCE¹

When in the Course of human events, it becomes necessary for one people to dissolve the political bands which have connected them with another, and to assume among the Powers of the earth, the separate and equal station to which the Laws of Nature and of Nature's God entitle them, a decent respect to the opinions of mankind requires that they should declare the causes which impel them to the separation.—We hold these truths to be self-evident, that all men are created equal, that they are endowed by their Creator with certain unalienable Rights, that among these are Life, Liberty and the pursuit of Happiness.—That to secure these rights, Governments are instituted among Men, deriving their just powers from the consent of the governed.—That whenever any Form of Government becomes destructive to these ends, it is the Right of the People to alter or to abolish it, and to institute new Government, laying its foundation on such principles and organizing its power in such form, as to them shall seem most likely to effect their Safety and Happiness. Prudence, indeed, will dictate that Governments long established should not be changed for light and transient causes; and accordingly all experience hath shown, that mankind are more disposed to suffer, while evils are sufferable, than to right themselves by abolishing the forms to which they are accustomed. But when a long train of abuses and usurpations, pursuing invariably the same Object evinces a design to reduce them under absolute Despotism, it is their right, it is their duty, to throw off such Government, and to provide new Guards for their future security.—Such has been the patient sufferance of these Colonies; and such is now the necessity which constrains them to alter their former Systems of Government. The history of the present King of Great Britain is a history of repeated injuries and usurpations, all having in direct object the establishment of an absolute Tyranny over these States. To prove this, let Facts be submitted to a candid world.—He has refused his Assent to Laws, the most wholesome and necessary for the public good.—He has forbidden his Governors to pass Laws of immediate and pressing importance, unless suspended in their operation till his Assent should be obtained; and when so suspended, he has utterly neglected to attend to them.—He has refused to pass other Laws for the accommodation of large districts of people, unless those people would relinquish the right of Representation in the Legislature, a right inestimable to them and formidable to tyrants only.—He has called together legislative bodies at places unusual, uncomfortable, and distant from the depository of their Public Records, for the sole purpose of fatiguing them into compliance with his measures. He has dissolved Representative Houses repeatedly, for opposing with manly firmness his invasion on the rights of the people.—He has refused for a long time, after such dissolutions, to cause others to be elected; whereby the Legislative powers, incapable of Annihilation, have returned to the People at large for their exercise; the State remaining in the meantime exposed to all the dangers of invasion from without, and convulsions from within.—He has endeavored to prevent the population of these States; for that purpose obstructing the Laws for Naturalization of Foreigners; refusing to pass others to encourage their migration hither, and raising the conditions of new Appropriations of Lands.—He has obstructed the Administration of Justice, by refusing his Assent to Laws for establishing Judiciary Powers.—He has made Judges dependent on his Will alone, for the tenure of their offices, and the amount and payment of their salaries.—He has erected a multitude of New Offices, and sent hither swarms of Officers to harrass our People, and eat out their substance.—He has kept among us, in times of peace, Standing Armies, without the Consent of our legislatures.—He has affected to render the Military independent of and superior to the Civil Power.—He has combined with others to subject us to a jurisdiction foreign to our constitution, and unacknowledged by our laws; giving his Assent to their acts of pretended Legislation:—For quartering large bodies of armed troops among us:—For protecting them, by a mock Trial, from Punishment for any Murders which they should commit on the Inhabitants of these States:—For cutting off our Trade with all parts of the world:—For imposing taxes on us without our Consent:—For depriving us in many cases, of the benefits of Trial by Jury:—For transporting us beyond Seas to be tried for pretended offenses:—For abolishing the free System of English Laws in a neighboring Province, establishing therein an Arbitrary government, and enlarging its Boundaries so as to render it at once an example and fit instrument for introducing the same absolute rule into these Colonies:—For taking away our Charters, abolishing our most valuable Laws, and altering fundamentally

¹The Declaration of Independence was adopted by the Continental Congress on July 4, 1776. The text as here presented was copied verbatim from *Documents Illustrative of the Formation of the Union of the American States*, published by the United States government in 1927, which in turn printed it from the engrossed copy of the original manuscript in the Library of Congress.

the Forms of our Government:—For suspending our own Legislatures, and declaring themselves invested with Power to legislate for us in all cases whatsoever.—He has abdicated Government here, by declaring us out of his Protection and waging War against us.—He has plundered our seas, ravaged our Coasts, burnt our towns, and destroyed the lives of our people.—He is at this time transporting large armies of foreign mercenaries to compleat the works of death, desolation and tyranny, already begun with circumstances of Cruelty & perfidy scarcely paralleled in the most barbarous ages, and totally unworthy the Head of a civilized nation.—He has constrained our fellow Citizens taken captive on the high Seas to bear Arms against their Country, to become the executioners of their friends and Brethren, or to fall themselves by their Hands.—He has excited domestic insurrection amongst us, and has endeavoured to bring on the inhabitants of our frontiers, the merciless Indian Savages whose known rule of warfare, is an undistinguished destruction of all ages, sexes and conditions. In every stage of these Oppressions We have Petitioned for Redress in the most humble terms: Our repeated Petitions have been answered only by repeated injury. A prince, whose character is thus marked by every act which may define a Tyrant, is unfit to be the ruler of a free people. Nor have We been wanting in attention to our British brethren. We have warned them from time to time of attempts by their legislature to extend an unwarrantable jurisdiction over us. We have reminded them of the circumstances of our emigration and settlement here. We have appealed to their native justice and magnanimity, and we have conjured them by the ties of our common kindred to disavow these usurpations, which, would inevitably interrupt our connections and correspondence. They too have been deaf to the voice of justice and of consanguinity. We must, therefore, acquiesce in the necessity, which denounces our Separation, and hold them, as we hold the rest of mankind, Enemies in War, in Peace Friends.—

WE, THEREFORE, the REPRESENTATIVES of the UNITED STATES OF AMERICA, in General Congress, Assembled, appealing to the Supreme Judge of the world for the rectitude of our intentions, do, in the Name, and by Authority of the good People of these Colonies, solemnly publish and declare, That these United Colonies are, and of Right ought to be FREE AND INDEPENDENT STATES; that they are Absolved from all Allegiance to the British Crown, and that all political connection between them and the State of Great Britain, is and ought to be totally dissolved; and that as Free and Independent States, they have full Power to levy War, conclude Peace, contract Alliances, establish Commerce, and to do all other Acts and Things which Independent States may of right do.—And for the support of this Declaration, with a firm reliance on the protection of Divine Providence, we mutually pledge to each other our Lives, our Fortunes and our sacred Honor.

JOHN HANCOCK.

New Hampshire.—Josiah Bartlett, Wm. Whipple, Matthew Thornton.

Massachusetts Bay.—Saml. Adams, John Adams, Robt. Treat Paine, Elbridge Gerry.

Rhode Island.—Step. Hopkins, William Ellery.

Connecticut.—Roger Sherman, Sam'el Huntington, Wm. Williams, Oliver Wolcott.

New York.—Wm. Floyd, Phil Livingston, Frans. Lewis, Lewis Morris.

New Jersey.—Richd. Stockton, Jno. Witherspoon, Fras. Hopkinson, John Hart, Abra. Clark.

Pennsylvania.—Robt. Morris, Benjamin Rush, Benja. Franklin, John Morton, Geo. Clymer, Jas. Smith, Geo. Taylor, James Wilson, Geo. Ross.

Delaware.—Caesar Rodney, Geo. Read, Tho. M'Kean.

Maryland.—Samuel Chase, Wm. Paca, Thos. Stone, Charles Carroll of Carrollton.

Virginia.—George Wythe, Richard Henry Lee, Tr. Jefferson, Benja. Harrison, Thos. Nelson, Jr., Francis Lightfoot Lee, Carter Braxton.

North Carolina.—Wm. Hooper, Joseph Hewes, John Penn.

South Carolina.—Edward Rutledge, Thos. Heyward, Junr., Thomas Lynch, Junr., Arthur Middleton.

Georgia.—Button Gwinnett, Lyman Hall, Geo. Walton.

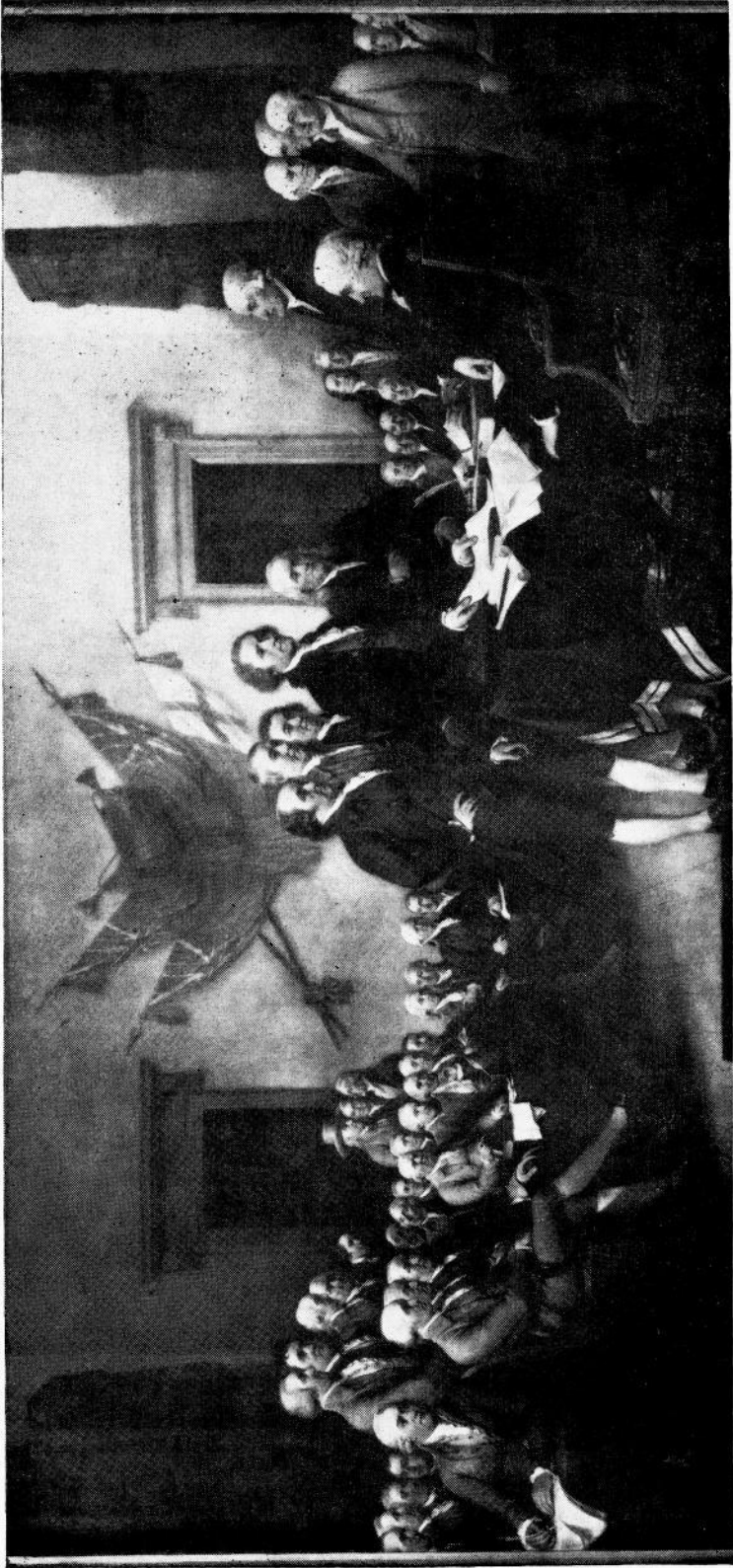

Signers of the Declaration of Independence

Joseph Bartsch
 Wm. Byrd
 John Adams
 John Adams
 Robert Treat Paine
 John Jay
 John Jay
 John Jay
 William Ellery
 Roger Sherman
 John Jay
 John Jay
 John Jay
 John Jay

John Jay
 John Jay
 John Jay
 John Jay
 John Jay
 John Jay
 John Jay
 John Jay
 John Jay
 John Jay
 John Jay
 John Jay
 John Jay
 John Jay

John Jay
 John Jay
 John Jay
 John Jay
 John Jay
 John Jay
 John Jay
 John Jay
 John Jay
 John Jay
 John Jay
 John Jay
 John Jay

John Jay
 John Jay
 John Jay
 John Jay
 John Jay
 John Jay
 John Jay
 John Jay
 John Jay
 John Jay
 John Jay
 John Jay
 John Jay

John Jay
 John Jay
 John Jay
 John Jay
 John Jay
 John Jay
 John Jay
 John Jay
 John Jay
 John Jay
 John Jay
 John Jay
 John Jay

John Jay
 John Jay
 John Jay
 John Jay
 John Jay
 John Jay
 John Jay
 John Jay
 John Jay
 John Jay
 John Jay
 John Jay
 John Jay

Facsimile of signatures of signers of Declaration of Independence

THE CONSTITUTION OF UNITED STATES¹

We the People of the United States, in order to form a more perfect Union, establish Justice, insure domestic Tranquility, provide for the common defence, promote the general Welfare, and secure the Blessings of Liberty to ourselves and our Posterity, do ordain and establish this Constitution for the United States of America.

Article I.

Section 1. All legislative Powers herein granted shall be vested in a Congress of the United States, which shall consist of a Senate and House of Representatives.

Section 2. The House of Representatives shall be composed of Members chosen every second Year by the People of the several States and the Electors in each State shall have the Qualifications requisite for Electors of the most numerous Branch of the State Legislature.

No Person shall be a Representative who shall not have attained the Age of twenty-five Years, and been seven Years a Citizen of the United States, and who shall not, when elected, be an Inhabitant of that State in which he shall be chosen.²

Representatives and direct Taxes shall be apportioned among the several States which may be included within this Union, according to their respective Numbers, which shall be determined by *adding to the whole Number of free Persons, including those bound to Service for a Term of Years, and excluding Indians not taxed, three-fifths of all other Persons.* [counting the whole number of persons in each State, excluding Indians not taxed.]³ The actual Enumeration shall be made within three Years after the first Meeting of the Congress of the United States, and within every subsequent Term of ten Years, in such Manner as they shall by Law direct. The Number of Representatives shall not exceed one for every thirty Thousand, but each State shall have at Least one Representative; and until such enumeration shall be made, the state of New Hampshire shall be entitled to chuse three, Massachusetts eight, Rhode-Island and Providence Plantations one, Connecticut five, New York six, New Jersey four, Pennsylvania eight, Delaware one, Maryland six, Virginia ten, North Carolina five, South Carolina five, and Georgia three.

When vacancies happen in the Representation from any State, the Executive Authority thereof shall issue Writs of Election to fill such Vacancies.

The House of Representatives shall chuse their Speaker and other Officers; and shall have the sole Power of Impeachment.

Section 3. *The Senate of the United States shall be composed of two Senators from each State, chosen by the Legislature thereof, for six Years; and each Senator shall have one Vote.*⁴

[The Senate of the United States shall be composed of two Senators from each State, elected by the people thereof, for six years; and each Senator shall have one vote. The electors in each State shall have the qualifications requisite for electors of the most numerous branch of the State Legislature.]

Immediately after they shall be assembled in Consequence of the first Election, they shall be divided as equally as may be into three Classes. The Seats of the Senators of the first Class shall be vacated at the Expiration of the second Year, of the second Class at the Expiration of the fourth Year, and of the third Class at the Expiration of the sixth Year, so that one third may be chosen every second Year; and *if Vacancies happen by Resignation, or otherwise, during the Recess of the Legislature of any State, the Executive thereof may*

¹The Constitution of the United States was adopted by a convention of delegates from the thirteen States on September 17, 1787, and transmitted to the Congress of the Confederation which in turn submitted it to the States for ratification on September 28, 1787. It was ratified by the required nine States by June 21, 1788, and went into effect on March 4, 1789.

The text of the Constitution and the first nineteen amendments are taken from *Documents Illustrative of the Formation of the Union of the American States*, published by the United States government in 1927. Compiled, edited, and documented by Benj. F. Shambaugh and Ruth A. Gallaher of the State Historical Society of Iowa. Words, phrases and the sections which have been rendered inoperative by amendment appear in *italics*. The material added to the Constitution by amendment is enclosed within brackets. Besides being indicated in their proper place in the text, the amendments are also printed in full following the Constitution.

²For an additional disqualification added at the close of the Civil War see Amendment XIV, Section 3.

³The preceding provisions in *italics* were rendered inoperative by a part of Section 2 of Amendment XIV, which is inserted within the brackets. According to the Fourteenth Amendment the number of representatives from any State is to be reduced if the right to vote is denied the male citizen over twenty-one years of age, but this provision has never been enforced.

⁴This section was rendered inoperative by Amendment XVII, the first paragraph of which is printed below in brackets.

*make temporary Appointments until the next Meeting of the Legislature, which shall then fill such Vacancies.*⁵

[When vacancies happen in the representation of any State in the Senate, the executive authority of such State shall issue writs of election to fill such vacancies: *Provided*, That the legislature of any State may empower the executive thereof to make temporary appointments until the people fill the vacancies by election as the legislature may direct.]

No Person shall be a Senator who shall not have attained to the Age of thirty Years, and been nine Years a Citizen of the United States, and who shall not, when elected, be an Inhabitant of that State for which he shall be chosen.⁶

The Vice President of the United States shall be President of the Senate, but shall have no Vote, unless they be equally divided.

The Senate shall chuse their other officers, and also a President pro tempore, in the Absence of the Vice President, or when he shall exercise the Office of President of the United States.

The Senate shall have the sole Power to try all Impeachments. When sitting for that Purpose, they shall be on Oath or Affirmation. When the President of the United States is tried the Chief Justice shall preside: And no Person shall be convicted without the Concurrence of two-thirds of the Members present.

Judgment in Cases of Impeachment shall not extend further than to removal from Office, and disqualification to hold and enjoy any Office of honor, Trust or Profit under the United States: but the Party convicted shall nevertheless be liable and subject to Indictment, Trial, Judgment and Punishment, according to Law.

Section 4. The Times, Places and Manner of holding Elections for Senators and Representatives, shall be prescribed in each State by the Legislature thereof; but the Congress may at any time by Law make or alter such Regulations, except as to the Places of chusing Senators.

*The Congress shall assemble at least once in every Year, and such Meeting shall be on the first Monday in December, unless they shall by law appoint a different Day.*⁷

[The Congress shall assemble at least once in every year, and such meeting shall begin at noon on the 3d day of January, unless they shall by law appoint a different day.]

Section 5. Each House shall be the Judge of the Elections, Returns and Qualifications of its own Members, and a Majority of each shall constitute a Quorum to do Business; but a smaller Number may adjourn from day to day, and may be authorized to compel the Attendance of absent members, in such Manner, and under such Penalties as each House may provide.

Each house may determine the Rules of its Proceedings, punish its Members for disorderly Behavior, and, with the Concurrence of two thirds, expel a Member.

Each House shall keep a Journal of its Proceedings, and from time to time publish the same, excepting such Parts as may in their Judgment require Secrecy; and the Yeas and Nays of the Members of either House on any question shall, at the Desire of one-fifth of those Present, be entered on the Journal.

Neither House, during the Session of Congress, shall, without the Consent of the other, adjourn for more than three days, nor to any other Place than that in which the two Houses shall be sitting.

Section 6. The Senators and Representatives shall receive a Compensation for their Services, to be ascertained by Law, and paid out of the Treasury of the United States. They shall in all Cases, except Treason, Felony and Breach of the Peace, be privileged from Arrest during their Attendance at the Session of their respective Houses, and in going to and returning from the same; and for any Speech or Debate in either House, they shall not be questioned in any other place.

No Senator or Representative shall, during the Time for which he was elected, be appointed to any Civil office under the Authority of the United States, which shall have been created, or the Emoluments whereof shall have been encreased during such time; and no Person holding any Office under the United States, shall be a Member of either House during his Continuance in Office.

Section 7. All Bills for raising Revenue shall originate in the House of Representatives; but the Senate may propose or concur with Amendments as on other Bills.

Every Bill which shall have passed the House of Representatives and the Senate, shall, before it becomes a Law, be presented to the President of the United States; If he approve he shall sign it, but if not he shall return it, with

⁵The material printed in *italics* was rendered inoperative by the second paragraph of Amendment XVII which appears below within the brackets.

⁶For an additional disqualification added at the close of the Civil War see Section 3 of Amendment XIV.

⁷The provision concerning the date on which Congress shall assemble was changed by Section 2 of Amendment XX which appears below within the brackets.

his Objections to that House in which it shall have originated, who shall enter the Objections at large on their Journal, and proceed to reconsider it. If after such Reconsideration two-thirds of that House shall agree to pass the Bill, it shall be sent, together with the Objections, to the other House, by which it shall likewise be reconsidered, and if approved by two-thirds of that House, it shall become a Law. But in all such Cases the Votes of both Houses shall be determined by Yeas and Nays, and the Names of the Persons voting for and against the Bill shall be entered on the Journal of each House respectively. If any Bill shall not be returned by the President within ten Days (Sundays excepted) after it shall have been presented to him, the Same shall be a law, in like Manner as if he had signed it, unless the Congress by their Adjournment prevent its Return, in which Case it shall not be a Law.

Every Order, Resolution, or Vote to which the Concurrence of the Senate and House of Representatives may be necessary (except on a question of Adjournment) shall be presented to the President of the United States; and before the Same shall take Effect, shall be approved by him, or being disapproved by him, shall be repassed by two-thirds of the Senate and House of Representatives, according to the Rules and Limitations prescribed in the Case of a Bill.

Section 8. The Congress shall have power to lay and collect Taxes, Duties, Imposts and Excises, to pay the Debts and provide for the common Defence and general Welfare of the United States; but all Duties, Imposts and Excises shall be uniform throughout the United States;

To borrow Money on the credit of the United States;

To regulate Commerce with foreign Nations, and among the several States, and with the Indian Tribes;

To establish a uniform Rule of Naturalization, and uniform Laws on the subject of Bankruptcies throughout the United States;

To coin Money, regulate the Value thereof, and of foreign Coin, and fix the Standard of Weights and Measures;

To provide for the Punishment of counterfeiting the Securities and current Coin of the United States;

To establish Post Offices and post Roads;

To promote the Progress of Science and useful Arts, by securing for limited Times to Authors and Inventors the exclusive Right to their respective Writings and Discoveries;

To constitute Tribunals inferior to the Supreme Court;

To define and punish Piracies and Felonies committed on the high Seas, and Offences against the Law of Nations;

To declare War, grant Letters of Marque and Reprisal, and make Rules concerning Captures on Land and Water;

To raise and support Armies, but no Appropriation of Money to that Use shall be for a longer Term than two Years;

To provide and maintain a Navy;

To make Rules for the Government and Regulation of the land and naval Forces;

To provide for calling forth the Militia to execute the Laws of the Union, suppress Insurrections and repel Invasions;

To provide for organizing, arming, and disciplining, the Militia, and for governing such Part of them as may be employed in the Service of the United States, reserving to the States respectively, the Appointment of the Officers, and the Authority of training the Militia according to the discipline prescribed by Congress;

To exercise exclusive Legislation in all Cases whatsoever, over such District (not exceeding ten Miles square) as may by Cession of particular States, and the Acceptance of Congress, become the Seat of the Government of the United States, and to exercise like Authority over all Places purchased by the Consent of the Legislature of the State in which the Same shall be, for the Erection of Forts, Magazines, Arsenals, dock-Yards, and other needful Buildings;—And

To make all Laws which shall be necessary and proper for carrying into Execution the foregoing Powers, and all other Powers, vested by this Constitution in the Government of the United States, or in any Department or Officer thereof.

Section 9. The Migration or Importation of such Persons as any of the States now existing shall think proper to admit, shall not be prohibited by the Congress prior to the Year one thousand eight hundred and eight, but a Tax or duty may be imposed on such Importation, not exceeding ten dollars for each Person.

The Privilege of the Writ of Habeas Corpus shall not be suspended, unless when in Cases of Rebellion or Invasion the public Safety may require it.

No Bill of Attainder or ex post facto Law shall be passed.

No Capitation, or other direct, Tax shall be laid, unless in Proportion to the Census or Enumeration herein before directed to be taken.

{The Congress shall have power to lay and collect taxes on incomes, from

whatever source derived, without apportionment among the several States, and without regard to any census or enumeration.]⁸

No Tax or Duty shall be laid on Articles exported from any State.

No Preference shall be given by any Regulation of Commerce or Revenue to the Ports of one State over those of another; nor shall Vessels bound to, or from, one State, be obliged to enter, clear, or pay Duties in another.

No Money shall be drawn from the Treasury, but in Consequence of Appropriations made by Law; and a regular Statement and Account of the Receipts and Expenditures of all public Money shall be published from time to time.

No Title of Nobility shall be granted by the United States: And no Person holding any Office of Profit or Trust under them, shall, without the Consent of the Congress, accept of any present, Emolument, Office, or Title, of any kind whatever, from any King, Prince or foreign State.

Section 10. No State shall enter into any Treaty, Alliance, or Confederation; grant Letters of Marque and Reprisal; coin Money; emit Bills of Credit; make any Thing but gold and silver Coin a Tender in Payment of Debts; pass any Bills of Attainder, ex post facto Law, or Law impairing the Obligation of Contracts, or grant any Title of Nobility.

No State shall, without the Consent of Congress, lay any Imposts or Duties on Imports or Exports, except what may be absolutely necessary for executing its Inspection Laws; and the net Produce of all Duties and Imposts, laid by any State or Imports or Exports, shall be for the Use of the Treasury of the United States; and all such Laws shall be subject to the Revision and Control of the Congress.

No State shall, without the Consent of Congress, lay any Duty of Tonnage, keep Troops, or Ships of War in time of Peace, enter into any agreement or Compacts, with another State, or with a foreign Power, or engage in War, unless actually invaded, or in such imminent Danger as will not admit of delay.

[All persons born or naturalized in the United States, and subject to the jurisdiction thereof, are citizens of the United States and of the State wherein they reside. No State shall make or enforce any law which shall abridge the privileges or immunities of citizens of the United States; nor shall any State deprive any person of life, liberty, or property, without due process of law; nor deny to any person within its jurisdiction the equal protection of the laws.]⁹

Article II.

Section 1. The executive Power shall be vested in a President of the United States of America. He shall hold his Office during the Term of four Years, and, together with the Vice President, chosen for the same Term, be elected as follows: Each State shall appoint, in such manner as the Legislature thereof may direct, a Number of Electors, equal to the whole Number of Senators and Representatives to which the State may be entitled in the Congress; but no Senator or Representative, or Person holding an Office of Trust or Profit under the United States, shall be appointed an Elector.

The Electors shall meet in their respective States, and vote by Ballot for two Persons, of whom one at least shall not be an Inhabitant of the same State with themselves. And they shall make a List of all the Persons voted for, and of the Number of Votes for each; which List they shall sign and certify, and transmit sealed to the Seat of Government of the United States, directed to the President of the Senate. The President of the Senate, shall, in the Presence of the Senate and House of Representatives, open all the Certificates, and the Votes shall then be counted. The Person having the greatest Number of Votes shall be the President, if such Number be a Majority of the whole Number of Electors appointed; and if there be more than one who have such Majority, and have an equal Number of Votes, then the House of Representatives shall immediately chuse by Ballot one of them for President: and if no Person have a Majority, then from the five highest on the List the said House shall in like Manner chuse the President. But in chusing the President, the Votes shall be taken by States, the Representation from each State having one Vote; A quorum for this Purpose shall consist of a Member or Members from two-thirds of the States, and a Majority of all the States shall be necessary to a Choice. In every Case after the Choice of the President, the Person having the greatest Number of Votes of the Electors shall be the Vice President. But if there should remain two or more who have equal Votes, the Senate shall chuse from them by Ballot the Vice Presidents.¹⁰

The Congress may determine the Time of chusing the Electors, and the Day on which they shall give their Votes; which Day shall be the same throughout the United States.

⁸This section was added by Amendment XVI.

⁹This paragraph in brackets was added as Section 1 of Amendment XIV.

¹⁰This provision for the election of President and Vice President was replaced by Amendment XII.

[The Electors shall meet in their respective states, and vote by ballot for President and Vice-President, one of whom, at least shall not be an inhabitant of the same state with themselves; they shall name in their ballots the person voted for as President, and in distinct ballots the person voted for as Vice-President, and they shall make distinct lists of all persons voted for as President, and of all persons voted for as Vice-President, and of the number of votes for each, which lists they shall sign and certify, and transmit sealed to the seat of the government of the United States, directed to the President of the Senate; The President of the Senate shall, in the presence of the Senate and House of Representatives, open all the certificates and the votes shall then be counted;—The person having the greatest number of votes for President, shall be the President if such number be a majority of the whole number of Electors appointed; and if no person have such majority, then from the persons having the highest numbers not exceeding three on the list of those voted for President, the House of Representatives shall choose, immediately, by ballot, the President. But in choosing the President, the votes shall be taken by states, the representation from each state having one vote; a quorum for this purpose shall consist of a member or members from two-thirds of the states, and a majority of all the states shall be necessary to a choice. *And if the House of Representatives shall not choose a President whenever the right of choice shall devolve upon them, before the fourth day of March next following, then the Vice-President shall act as President, as in the case of the death or other constitutional disability of the President.*¹¹ The person having the greatest number of votes as Vice-President, shall be the Vice-President, if such number be a majority of the whole number of Electors appointed, and if no person have a majority, then from the two highest numbers on the list, the Senate shall choose the Vice-President; a quorum for the purpose shall consist of two-thirds of the whole number of Senators, and a majority of the whole number shall be necessary to a choice. But no person constitutionally ineligible to the office of President shall be eligible to that of Vice-President of the United States.]¹²

[The terms of the President and Vice President shall end at noon on the 20th day of January, and terms of Senators and Representatives at noon on the 3d day of January, of the years in which such terms would have ended if this article had not been ratified; and the terms of their successors shall then begin.

If, at the time fixed for the beginning of the term of the President, the President elect shall have died, the Vice President elect shall become President. If a President shall not have been chosen before the time fixed for the beginning of his term, or if the President elect shall have failed to qualify, then the Vice President elect shall act as President until a President shall have qualified; and the Congress may by law provide for the case wherein neither a President elect nor a Vice President elect shall have qualified, declaring who shall then act as President, or the manner in which one who is to act shall be selected, and such person shall act accordingly until a President or Vice President shall have qualified.

The Congress may by law provide for the case of the death of any of the persons from whom the House of Representatives may choose a President whenever the right of choice shall have devolved upon them, and for the case of the death of any of the persons from whom the Senate may choose a Vice President whenever the right of choice shall have devolved upon them.]¹³

No Person except a natural born Citizen, or a Citizen of the United States, at the time of the adoption of this Constitution, shall be eligible to the Office of President; neither shall any Person be eligible to that Office who shall not have attained the Age of thirty-five Years, and been fourteen Years a Resident within the United States.¹⁴

In Case of the Removal of the President from Office, or of his Death, Resignation, or Inability to discharge the Powers and Duties of the said Office, the Same shall devolve on the Vice President, and the Congress may by Law provide for the Case of Removal, Death, Resignation, or Inability, both of the President and Vice President, declaring what Officer shall then act as President, and such Officer shall act accordingly, until the Disability be removed, or a President shall be elected.

The President shall, at stated Times, receive for his Services, a Compensation, which shall neither be increased nor diminished during the Period for which he shall have been elected, and he shall not receive within that Period any other Emolument from the United States, or any of them.

Before he enter on the Execution of his Office, he shall take the following

¹¹This provision was replaced by Section 3 of Amendment XX.

¹²The paragraph within the brackets was added by Amendment XII.

¹³The three paragraphs within the brackets were added by Sections 1, 8, and 4 of Amendments XX.

¹⁴For an additional disqualification added at the close of the Civil War see Section 3 of Amendment XIV.

Oath or Affirmation:—I do solemnly swear (or affirm) that I will faithfully execute the Office of President of the United States, and will to the best of my Ability, preserve, protect and defend the Constitution of the United States."

Section 2. The President shall be Commander in Chief of the Army and Navy of the United States, and of the Militia of the several States, when called into the actual Service of the United States; he may require the Opinion, in writing, of the principal Officer in each of the executive Departments, upon any Subject relating to the Duties of their respective Offices, and he shall have Power to grant Reprieves and Pardons for Offences against the United States, except in Cases of Impeachment.

He shall have Power, by and with the Advice and Consent of the Senate, to make Treaties, provided two-thirds of the Senators present concur; and he shall nominate, and by and with the Advice and Consent of the Senate, shall appoint Ambassadors, other public Ministers and Consuls, Judges of the Supreme Court, and all other Officers of the United States, whose Appointments are not herein otherwise provided for, and which shall be established by Law; but the Congress may by Law vest the Appointment of such inferior Officers, as they think proper, in the President alone, in the Courts of Law, or in the Heads of Departments.

The President shall have power to fill up all vacancies that may happen during the Recess of the Senate, by granting Commissions which shall expire at the End of their next Session.

Section 3. He shall from time to time give to the Congress Information of the State of the Union, and recommend to their Consideration such Measures as he shall judge necessary and expedient; he may, on extraordinary Occasions, convene both Houses, or either of them, and in Case of Disagreement between them, with Respect to the Time of Adjournment, he may adjourn them to such Time as he shall think proper; he shall receive Ambassadors and other public commissioned Ministers; he shall take Care that the Laws be faithfully executed, and shall Commission all the Officers of the United States.

Section 4. The President, Vice President and all civil Officers of the United States, shall be removed from Office on Impeachment for, and Conviction of, Treason, Bribery, or other high Crimes and Misdemeanors.

Article III.

Section 1. The judicial Power of the United States, shall be vested in one supreme Court, and in such inferior Courts as the Congress may from time to time ordain and establish. The Judges, both of the supreme and inferior Courts, shall hold their Offices during good Behaviour, and shall, at stated Times, receive for their Services, a Compensation, which shall not be diminished during their Continuance in Office.

Section 2. The judicial Power shall extend to all Cases, in Law and Equity, arising under this Constitution, the Laws of the United States, and Treaties made, or which shall be made, under their Authority;—to all Cases affecting Ambassadors, other public Ministers and Consuls;—to all Cases of admiralty and maritime Jurisdiction;—to Controversies to which the United States shall be a Party;—to Controversies between two or more States;—between a State and Citizens of another State;—between Citizens of different States;—between Citizens of the same State claiming Lands under Grants of different States, and between a State, or the Citizens thereof, and foreign States, Citizens or Subjects.

[The Judicial power of the United States shall not be construed to extend to any suit in law or equity, commenced or prosecuted against one of the United States by Citizens of another State, or by Citizens or Subjects of any foreign State.]¹⁵

In all Cases affecting Ambassadors, other public Ministers and Consuls, and those in which a State shall be a Party, the supreme Court shall have original Jurisdiction. In all the other Cases before mentioned, the supreme Court shall have appellate Jurisdiction, both as to Law and Fact, with such Exceptions, and under such Regulations as the Congress shall make.

The Trial of all Crimes, except in Cases of Impeachment, shall be by Jury; and such Trial shall be held in the State where the said Crimes shall have been committed; but when not committed within any State, the Trial shall be at such Place or Places as the Congress may by Law have directed.

Section 3. Treason against the United States, shall consist only in Levying War against them, or in adhering to their Enemies, giving them Aid and Comfort. No Person shall be convicted of Treason unless on the Testimony of two Witnesses to the same overt Act, or on Confession in open Court.

The Congress shall have Power to declare the Punishment of Treason, but no Attainder of Treason shall work Corruption of Blood, or Forfeiture except during the Life of the Person attained.

¹⁵This is Amendment XI.

Article IV.

Section 1. Full Faith and Credit shall be given in each State to the public Acts, Records, and judicial Proceedings of every other State. And the Congress may by general Laws prescribe the Manner in which such Acts, Records and Proceedings shall be proved, and the Effect thereof.

Section 2. The Citizens of each State shall be entitled to all Privileges and Immunities of Citizens in the several States.

A Person charged in any State with Treason, Felony, or other Crime, who shall flee from Justice, and be found in another State, shall on Demand of the executive Authority of the State from which he fled, be delivered up, to be removed by the State having Jurisdiction of the Crime.

No person held to Service or Labour in one State, under the Laws thereof, escaping into another, shall, in Consequence of any Law or Regulation therein, be discharged from such Service or Labour, but shall be delivered up on Claim of the Party to whom such Service or Labour may be due.¹⁶

Section 3. New States may be admitted by the Congress into this Union; but no new State shall be formed or erected within the Jurisdiction of any other State; nor any State be formed by the Junction of two or more States, or Parts of States, without the Consent of the Legislatures of the States concerned as well as of the Congress.

The Congress shall have Power to dispose of and make all needful Rules and Regulations respecting the Territory or other Property belonging to the United States; and nothing in this Constitution shall be so construed as to Prejudice any Claims of the United States, or of any particular State.

Section 4. The United States shall guarantee to every State in this Union a Republican Form of Government, and shall protect each of them against Invasion; and on Application of the Legislature, or of the Executive (when the Legislature cannot be convened) against domestic Violence.

Article V.

The Congress, whenever two-thirds of both Houses shall deem it necessary, shall propose Amendments to the Constitution, or, on the Application of the Legislatures of two-thirds of the several States, shall call a Convention for proposing Amendments, which, in either Case, shall be valid to all Intents and Purposes, as Part of this Constitution, when ratified by the Legislatures of three-fourths of the several States, or by Conventions in three-fourths thereof, as the one or the other mode of Ratification may be proposed by the Congress; Provided that no Amendment which may be made prior to the Year One thousand eight hundred and eight shall in any Manner affect the first and fourth Clauses in the Ninth Section of the first Article; and that no State, without its Consent, shall be deprived of its equal Suffrage in the Senate.

Article VI.

All Debts contracted and Engagements entered into, before the Adoption of this Constitution, shall be as valid against the United States under this Constitution, as under the Confederation.

[The validity of the public debt of the United States, authorized by law, including debts incurred for payment of pensions and bounties for services in suppressing insurrection or rebellion, shall not be questioned. But neither the United States nor any State shall assume or pay any debt or obligation incurred in aid of insurrection or rebellion against the United States, or any claim for the loss or emancipation of any slave; but all such debts, obligations and claims shall be held illegal and void.]¹⁷

This Constitution, and the Laws of the United States which shall be made in Pursuance thereof; and all Treaties made, or which shall be made, under the Authority of the United States, shall be the supreme Law of the Land; and the Judges in every State shall be bound thereby, any Thing in the Constitution or Laws of any State to the Contrary notwithstanding.

The Senators and Representatives before mentioned, and the Members of the several State Legislatures, and all executive and judicial Officers, both of the United States and of the several States, shall be bound by Oath or Affirmation, to support this Constitution; but no religious Test shall ever be required as a Qualification to any Office or public Trust under the United States.

¹⁶This paragraph was chiefly intended to provide for the return of fugitive slaves. It thus became unimportant when Amendment XIII was adopted.

¹⁷This is Section 4 of Amendment XIV.

Article VII.

The Ratification of the Conventions of nine States, shall be sufficient for the Establishment of this Constitution between the States so ratifying the Same. done in Convention by the Unanimous Consent of the States present the Seventeenth Day of September in the Year of our Lord one thousand seven hundred and Eighty-seven and of the Independence of the United States of America the Twelfth. In witness whereof We have hereunto subscribed our Names.

Go: Washington—Presdt.
and deputy from Virginia

Attest William Jackson, Secretary.

New Hampshire—John Langdon, Nicholas Gilman.

Massachusetts—Nathaniel Gorham, Rufus King.

Connecticut—Wm. Saml. Johnson, Roger Sherman.

New York—Alexander Hamilton.

New Jersey—Wil: Livingston, David Brearley, Wm. Paterson, Jona: Dayton.

Pennsylvania—B. Franklin, Thomas Mifflin, Robt. Morris, Geo. Clymer, Thos.

Fitz Simons, Jared Ingersoll, James Wilson, Gouv. Morris.

Delaware—Geo: Read, Gunning Bedford, jun, John Dickinson, Richard Bassett, Jaco: Broom.

Maryland—James McHenry, Dan. of St. Thos. Jenifer, Danl. Carroll.

Virginia—John Blair, James Madison, Jr.

North Carolina—Wm. Blount, Richd. Dobbs Spaight, Hu Williamson.

South Carolina—J. Rutledge, Charles Cotesworth Pinckney, Charles Pinckney, Pierce Butler.

Georgia—William Few, Abr. Baldwin.

AMENDMENTS¹⁸ TO THE CONSTITUTION
OF THE UNITED STATES

Article I.

Congress shall make no law respecting an establishment of religion, or prohibiting the free exercise thereof; or abridging the freedom of speech, or of the press; or the right of the people peaceably to assemble and to petition the Government for a redress of grievances.

Article II.

A well regulated Militia, being necessary to the security of a free State, the right of the people to keep and bear Arms, shall not be infringed.

Article III.

No Soldier shall, in time of peace be quartered in any house, without the consent of the Owner, nor in time of war, but in a manner to be prescribed by law.

Article IV.

The right of the people to be secure in their persons, houses, papers, and effects, against unreasonable searches and seizures, shall not be violated, and no Warrants shall issue, but upon probable cause, supported by Oath or affirmation, and particularly describing the place to be searched, and the persons or things to be seized.

Article V.

No person shall be held to answer for a capital, or otherwise infamous crime, unless on a presentment or indictment of a Grand Jury, except in cases arising in the land or naval forces, or in the Militia, when in actual service in time of War or public danger; nor shall any person be subject for the same offence to be twice put in jeopardy of life or limb; nor shall be compelled in any criminal case to be a witness against himself, nor be deprived of life, liberty, or property, without due process of law; nor shall private property be taken for public use; without just compensation.

Article VI.

In all criminal prosecutions, the accused shall enjoy the right to a speedy and public trial, by an impartial jury of the State and district wherein the

¹⁸The first ten amendments were proposed by Congress and submitted to the States on September 25, 1789, and went into effect, apparently, on November 3, 1791, with their ratification by Vermont, the tenth State to act.

crime, shall have been committed, which district shall have been previously ascertained by law, and to be informed of the nature and cause of the accusation; to be confronted with the witnesses against him; to have compulsory process for obtaining witnesses in his favor, and to have the Assistance of Counsel for his defence.

Article VII.

In suits at common law, where the value in controversy shall exceed twenty dollars, the right of trial by jury shall be preserved, and no fact tried by a jury, shall be otherwise re-examined in any Court of the United States, than according to the rules of the common law.

Article VIII.

Excessive bail shall not be required, nor excessive fines imposed, nor cruel and usual punishment inflicted.

Article IX.

The enumeration in the Constitution of certain rights, shall not be construed to deny or disparage others retained by the people.

Article X.

The powers not delegated to the United States by the Constitution, nor prohibited by it to the States, are reserved to the States respectively, or to the people.

Article XI.

The Judicial power of the United States shall not be construed to extend to any suit in law or equity, commenced or prosecuted against one of the United States by Citizens or another State, or by Citizens or Subjects of any Foreign State.¹⁹

Article XII.

The Electors shall meet in their respective states, and vote by ballot for President and Vice-President, one of whom, at least, shall not be an inhabitant of the same state with themselves; they shall name in their ballots the person voted for as President, and in distinct ballots the person voted for as Vice-President, and they shall make distinct lists of all persons voted for as President, and of all persons voted for as Vice-President, and of the number of votes for each, which lists they shall sign and certify and transmit sealed to the seat of the government of the United States, directed to the President of the Senate;—The President of the Senate shall, in the presence of the Senate and House of Representatives, open all the certificates and the votes shall then be counted;—The person having the greatest number of votes for President, shall be the President, if such number be a majority of the whole number of Electors appointed; and if no person have such majority, then from the persons having the highest numbers not exceeding three on the list of those voted for as President, the House of Representatives shall choose, immediately, by ballot, the President. But in choosing the President, the votes shall be taken by states, the representatives from each state having one vote; a quorum for this purpose shall consist of a member or members from two-thirds of the states, and a majority of all the states shall be necessary to a choice. And if the House of Representatives shall not choose a President whenever the right of choice shall devolve upon them, *before the fourth day of March next following*, then the Vice-President shall act as President, as in the case of the death or other constitutional disability of the President. The person having the greatest number of votes as Vice-President, shall be the Vice-President, if such number be a majority of the whole number of Electors appointed, and if no person have a majority, then from the two highest numbers on the list, the Senate shall choose the Vice-President; a quorum for the purpose shall consist of two-thirds of the whole number of Senators, and a majority of the whole number shall be necessary to a choice. But no person constitutionally ineligible to the office of President shall be eligible to that of Vice-President of the United States.²⁰

Article XIII.

Section 1. Neither slavery nor involuntary servitude, except as a punishment for crime whereof the party shall have been duly convicted, shall exist within the United States, or any place subject to their jurisdiction.

¹⁹Amendment XI was proposed by Congress on March 5, 1794, and a message of the President sent to Congress on January 8, 1798, declared it to have been duly ratified.

²⁰Amendment XII was proposed by Congress on December 12, 1803, and on September 25, 1804, the Secretary of State proclaimed it to have been duly ratified. The amendment superseded the third paragraph of the first section of Article II. The words in *italics* were rendered inoperative when Amendment XX changed the date of inauguration.

Section 2. Congress shall have power to enforce this article by appropriate legislation.²¹

Article XIV.

Section 1. All persons born or naturalized in the United States, and subject to the jurisdiction thereof, are citizens of the United States and of the State wherein they reside. No State shall make or enforce any law which shall abridge the privileges or immunities of citizens of the United States; nor shall any State deprive any person of life, liberty, or property, without due process of law; nor deny to any person within its jurisdiction the equal protection of the laws.

Section 2. Representatives shall be apportioned among the several States according to their respective numbers, counting the whole number of persons in each State, excluding Indians not taxed. But when the right to vote at any election for the choice of electors for President and Vice-President of the United States, Representatives in Congress, the Executive and Judicial officers of a State, or the members of the Legislature thereof, is denied to any male inhabitants of such State, being twenty-one years of age, and citizens of the United States, or in any way abridged, except for participation in rebellion, or other crime, the basis of representation therein shall be reduced in the proportion which the number of such male citizens shall bear to the whole number of male citizens twenty-one years of age in such State.

Section 3. No person shall be a Senator or Representative in Congress, or elector of President and Vice-President, or hold any office, civil or military, under the United States, or under any State, who, having previously taken an oath, as a member of Congress, or as an officer of the United States, or as a member of any State legislature, or as an executive or judicial officer of any State, to support the Constitution of the United States, shall have engaged in insurrection or rebellion against the same, or given aid or comfort to the enemies thereof. But Congress may by votes of two-thirds of each House, remove such disability.

Section 4. The validity of the public debt of the United States, authorized by law, including debts incurred for payment of pensions and bounties for services in suppressing insurrection or rebellion, shall not be questioned. But neither the United States nor any State shall assume or pay any debt or obligation incurred in aid of insurrection or rebellion against the United States, or any claim for the loss or emancipation of any slave; but all such debts, obligations and claims shall be held illegal and void.

Section 5. The Congress shall have power to enforce, by appropriate legislation, the provisions of this article.²²

Article XV.

Section 1. The right of citizens of the United States to vote shall not be denied or abridged by the United States or by any State on account of race, color, or previous condition of servitude.

Section 2. The Congress shall have power to enforce this article by appropriate legislation.²³

Article XVI.

The Congress shall have power to lay and collect taxes on incomes, from whatever source derived, without apportionment among the several States, and without regard to any census or enumeration.²⁴

Article XVII.

The Senate of the United States shall be composed of two Senators from each State, elected by the people thereof, for six years; and each Senator shall have one vote. The electors in each State shall have the qualifications requisite for electors of the most numerous branch of the State legislatures.

When vacancies happen in the representation of any State in the Senate, the executive authority of such State shall issue writs of election to fill such vacancies: *Provided*, That the legislature of any State may empower the

²¹Amendment XIII, the first of the three Civil War amendments, was proposed by Congress on February 1, 1865, and its ratification was proclaimed by the Secretary of State on December 13, 1865.

²²Amendment XIV was proposed by Congress on June 16, 1866, and the Secretary of State proclaimed its ratification on July 28, 1868. This amendment changed the provision for apportioning representation in the third paragraph of the first section of Article I. It also added disqualifications for various offices. Section 4 was an addition to Article VI.

²³Amendment XV was proposed by Congress on February 27, 1869, and the Secretary of State proclaimed its ratification on March 30, 1870.

²⁴Amendment XVI, in effect an exception to the fourth paragraph of Section 9 of Article I, was proposed by Congress on July 12, 1909, and proclaimed duly ratified on February 25, 1913.

executive thereof to make temporary appointments until the people fill the vacancies by election as the legislature may direct.

This amendment shall not be so construed as to affect the election or term of any Senator chosen before it becomes valid as part of the Constitution.²⁵

Article XVIII.

Section 1. After one year from the ratification of this article the manufacture, sale, or transportation of intoxicating liquors within, the importation thereof into, or the exportation thereof from the United States and all territory subject to the jurisdiction thereof for beverage purposes is hereby prohibited.

Section 2. The Congress and the several States shall have concurrent power to enforce this article by appropriate legislation.

Section 3. This article shall be inoperative unless it shall have been ratified as an amendment to the Constitution by the legislatures of the several States, as provided in the Constitution, within seven years from the date of the submission hereof to the States by the Congress.²⁶

Article XIX.

The right of the citizens of the United States to vote shall not be denied or abridged by the United States or by any State on account of sex.

Congress shall have power to enforce this article by appropriate legislation.²⁷

Article XX.

Section 1. The terms of the President and Vice President shall end at noon on the 20th day of January, and the terms of Senators and Representatives at noon on the 3rd day of January, of the years in which such terms would have ended if this article had not been ratified; and the terms of their successors shall then begin.

Section 2. The Congress shall assemble at least once in every year, and such meeting shall begin at noon on the 3rd day of January, unless they shall by law appoint a different day.

Section 3. If, at the time fixed for the beginning of the term of the President, the President elect shall have died, the Vice President elect shall become President. If a President shall not have been chosen before the time fixed for the beginning of his term, or if the President elect shall have failed to qualify, then the Vice President elect shall act as President until a President shall have qualified; and the Congress may by law provide for the case wherein neither a President elect nor a Vice President elect shall have qualified, declaring who shall then act as President, or the manner in which one who is to act shall be selected, and such person shall act accordingly until a President or Vice President shall have qualified.

Section 4. The Congress may by law provide for the case of the death of any of the persons from whom the House of Representatives may choose a President whenever the right of choice shall have devolved upon them, and for the case of the death of any of the persons from whom the Senate may choose a Vice President whenever the right of choice shall have devolved upon them.

Section 5. Sections 1 and 2 shall take effect on the 15th day of October following the ratification of this article.

Section 6. This article shall be inoperative unless it shall have been ratified as an amendment to the Constitution by the legislatures of three-fourths of the several States within seven years from the date of its submission.²⁸

Article XXI

Section 1. The eighteenth article of amendment to the Constitution of the United States is hereby repealed.

Section 2. The transportation or importation into any State, Territory, or Possession of the United States for delivery or use therein of intoxicating liquors, in violation of the laws thereof, is hereby prohibited.

Section 3. This article shall be inoperative unless it shall have been ratified as an amendment to the Constitution by conventions in the several States, as

²⁵Amendment XVII was proposed by Congress on May 16, 1912, and proclaimed duly ratified on May 31, 1913. It is a substitute for the first two paragraphs in Section 3 of Article I.

²⁶Amendment XVIII was proposed by Congress on December 17, 1917, and proclaimed duly ratified on January 29, 1919. It was repealed by Amendment XXI, adopted in 1933.

²⁷Amendment XIX was proposed by Congress on June 5, 1919, and proclaimed duly ratified on August 26, 1920. It is, in effect, an addition to the fifteenth Amendment.

²⁸Amendment XX was proposed by Congress on March 2, 1932, and was proclaimed duly ratified on February 6, 1938. It superseded provisions in Section 4 of Article I and Section 1 of Article II.

provided in the Constitution, within seven years from the date of the submission hereof to the States by the Congress.²⁹

PROPOSED CHILD LABOR AMENDMENT

Section 1. The Congress shall have power to limit, regulate, and prohibit the labor of persons under eighteen years of age.

Section 2. The power of the several States is unimpaired by this article except that the operation of State laws shall be suspended to the extent necessary to give effect to legislation enacted by the Congress.³⁰

PRESIDENTIAL TERMS OF OFFICE

H. J. Resolution 27 proposed an amendment to the Constitution of the United States relating to the terms of office of the President.

ARTICLE XXII³¹

"Section 1. No person shall be elected to the office of the President more than twice, and no person who has held the office of President, or acted as President, for more than two years of a term to which some other person was elected President shall be elected to the office of the President more than once. But this Article shall not apply to any person holding the office of President when this Article was proposed by the Congress, and shall not prevent any person who may be holding the office of President, or acting as President during the term within which this Article becomes operative from holding the office of President or acting as President during the remainder of such term.

"Sec. 2. This article shall be inoperative unless it shall have been ratified as an amendment to the Constitution by the legislatures of three-fourths of the several States within seven years from the date of its submission to the States by the Congress."³²

H. J. Resolution 27 passed by the House of Representatives February 6, 1947, and in the Senate March 12, 1947, with an amendment. House agreed to Senate amendment, March 21, 1947. Signed by the Speaker of the House on March 24, 1947, and by the President pro tempore of the Senate on March 24, 1947. Presented to the Secretary of State on March 24, 1947.

²⁹Amendment XXI was proposed by Congress on February 20, 1933, and proclaimed duly ratified on December 5, 1933. It was submitted for ratification by convention and not to the State Legislature.

³⁰The proposed Child Labor Amendment was proposed by Congress on June 4, 1934. Up to June 1, 1939, it had been ratified by 28 States.

³¹Ratified February 26, 1951 when Nevada, the 36th State, adopted it.

³²The above amendment was submitted by Congress to the legislatures of the several states on March 24, 1947, and was proclaimed by the administrator of general services on March 1, 1951, to have been duly ratified.



First Territorial capitol of Wisconsin Territory at Belmont. Iowa was then a part of the Wisconsin Territory.

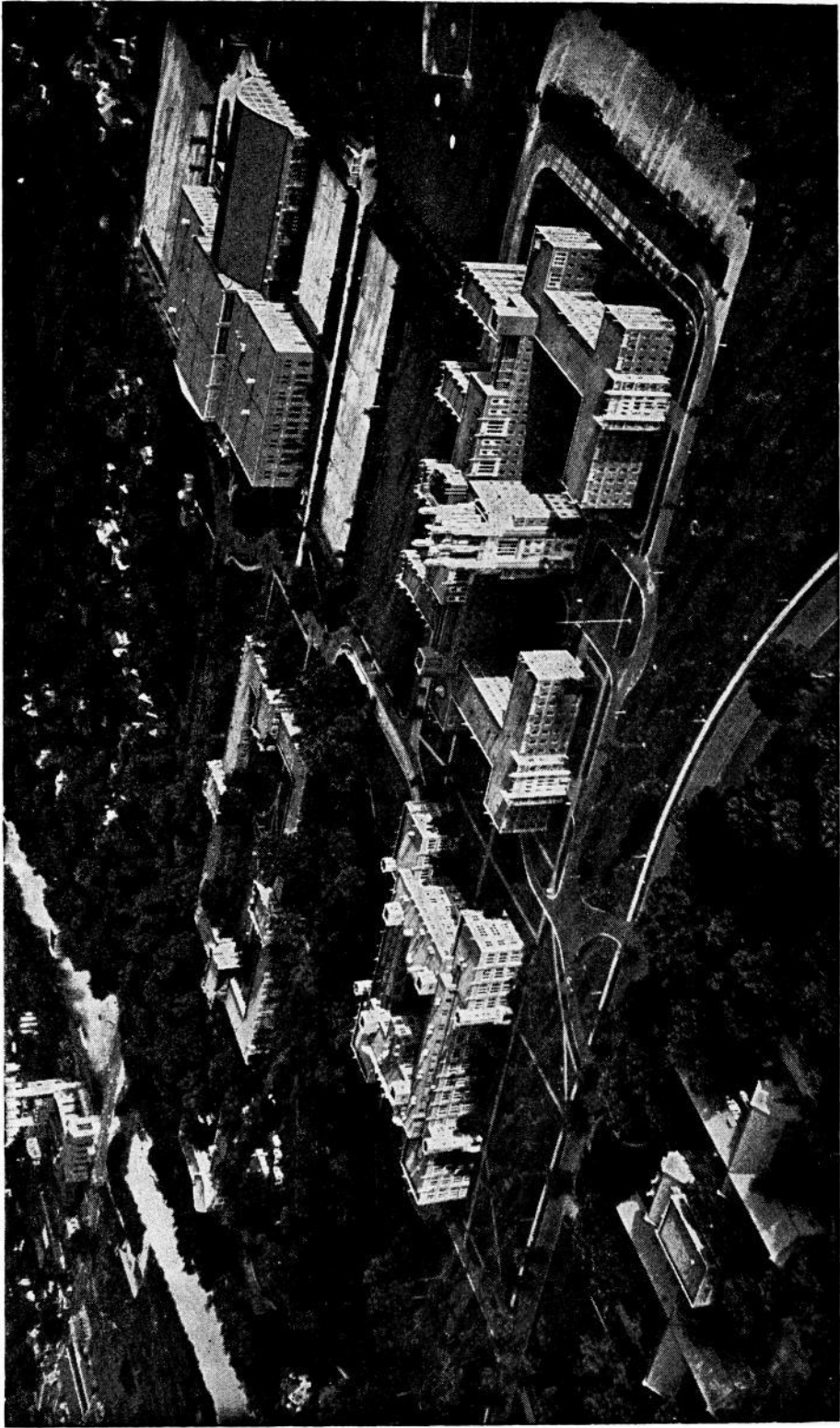

Airplane View of West Campus of the State University of Iowa.



Airplane View of the Campus at Iowa State College.

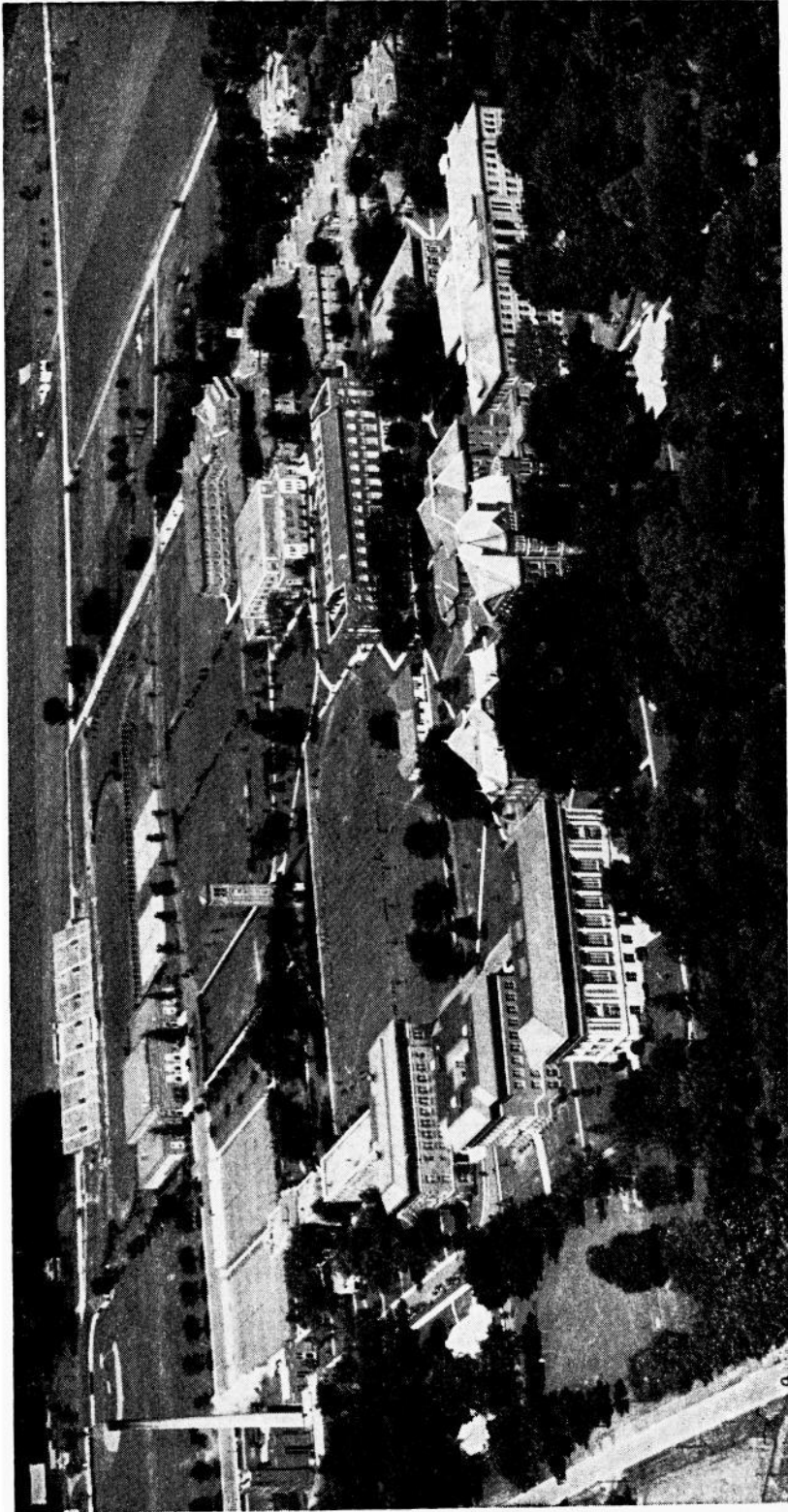

Bird's-Eye View of Iowa State Teachers College.

INDEX

| A | Page | Page |
|--|-------------|---------|
| Abrahamson, M. L., Treasurer of State | | 486 |
| Photo, Biography | 23 | 242 |
| Accountancy, State Board | 115 | 136 |
| Adjutant General | 116 | 154 |
| Aeronautics Commission | 115 | 144 |
| Agricultural Secretaries, 1923 to date | 290 | 145 |
| Agricultural Societies | 108 | |
| Agriculture, State Department, Clyde Spry, Secretary | | 261 |
| Biography and Portrait | 24 | |
| Duties | 106 | |
| Akers, C. B., Auditor of State | | 25 |
| Photograph, Biography | 22 | |
| Amvets | 229 | |
| American Legion in Iowa | 229 | |
| Anamosa Men's Reformatory | 139 | |
| Architectural Examiners, Board | 116 | |
| Assessments, Tax | 244 | |
| Attorney General, Dayton Countryman | | 306-319 |
| Photo, Biography | 25 | |
| Duties, Powers, Staff | 105 | |
| Attorneys General from 1853 to date | 290 | |
| Auditor of State, C. B. Akers | | 260 |
| Biography, Portrait | 22 | |
| Duties, Powers | 103 | |
| Auditors of State, 1846 to date | 289 | |
| B | | |
| Banking Department | 118 | |
| Bar Examiners, State | 127 | |
| Barber Examiners | 154 | |
| Basic Sciences, Board of Examiners | 119 | |
| Beef Producers Association, Iowa | 108 | |
| Beer Permit Board | 173 | |
| Bird, State | 17 | |
| Blind, Aid to | 121 | |
| Blind, Commission | 121 | |
| Blind School, Iowa | 204 | |
| Board of Control, State Institutions | 136 | |
| Board of Parole | 177 | |
| Board of Examiners for Court Short-hand Reporters | 127 | |
| Board of Examiners for Mine Inspectors, Mine Foremen, and Hoisting Engineers | 174 | |
| Boys' Training School at Eldora | 139 | |
| Budget, How Prepared and Submitted | 246 | |
| Bureau of Labor | 171 | |
| C | | |
| Cabinet Members from Iowa | 230 | |
| Calendar of Official Dates | 241 | |
| Capitol Buildings, Old | 480-481 | |
| Capitol Improvements | 13 | |
| Car Dispatcher, State | 148 | |
| Centennial Memorial Foundation | 149 | |
| Census of Iowa | 263 | |
| Children and Veterans, Iowa Cares for | 138 | |
| Chiropactic Examiners | 154 | |
| Chiropody Examiners | 154 | |
| Chronology of Iowa | 100 | |
| Colleges and Universities, Private | 232 | |
| Commerce Commissioners, 1932 to date | 291 | |
| Commission for the Blind | 121 | |
| Comptroller, State | 123 | |
| Congressional Delegates, Territorial | 285 | |
| Congressional Districts, Iowa | 30, 342-344 | |
| Congressional Members from Iowa, 1933 to date | 293 | |
| Congressmen, Present Members from Iowa, Photos and Biographies | 31 | |
| Conservation Commission | 128 | |
| Constitution of Iowa, Amendments | 477 | |
| Constitution of Iowa, facsimile | 458 | |
| Constitution of Iowa, signators | 475 | |
| Constitution, State of Iowa, | 459 | |
| Constitution, United States | 486 | |
| Convention Dates, Political | 242 | |
| Control, Board of | 136 | |
| Cosmetology Examiners | 154 | |
| Council, State Executive | 144 | |
| Council, State Executive, Report of Secretary | 145 | |
| Counties in Iowa, Statistical Information | 261 | |
| Countryman, Dayton, Attorney General, Photo, Biography | 25 | |
| County, Officers in all Iowa Counties | 306-319 | |
| County Serial Numbers and Mileage | 260 | |
| Courts, District | 124 | |
| Courts, Municipal | 127 | |
| Court Reporters, District | 124 | |
| Court, Shorthand Reporters, Board of Examiners | 127 | |
| Courts, Superior | 126 | |
| Court, Supreme, Members | 36 | |
| Courts, United States | 236 | |
| Criminal Investigation, Division of | 190 | |
| Custodian, State House | 122 | |
| D | | |
| Dairy Association, Iowa State | 108 | |
| Dates, Calendar of Official | 241 | |
| Deaf, Iowa School for the | 203 | |
| Declaration of Independence | 482 | |
| Declaration of Independence, Members and Signatures | 484-485 | |
| Democratic State Central Committee | 235 | |
| Department of Social Welfare | 219 | |
| Dental Examiners | 154 | |
| Department of Agriculture, Clyde Spry, Secretary | 106 | |
| Affiliated Agricultural Societies | 108 | |
| Agricultural Statistic Division | 107 | |
| Animal Industry Division | 107 | |
| Apiary Division | 108 | |
| Dairy and Food Division | 106 | |
| Entomology Division | 107 | |
| Market News Division | 108 | |
| Weather Division | 107 | |
| Department of Health, Dr. Edmund G. Zimmerer, Commissioner | 151 | |
| Department of Public Safety, Commissioner | 189 | |
| Criminal Investigation | 190 | |
| Dealers' Licenses | 193 | |
| Fire Protection and Investigation | 192 | |
| Highway Patrol | 189 | |
| Motor Vehicle Registration | 193 | |
| Radio Communication | 191 | |
| Safety Education | 193 | |
| Safety Responsibility and Drivers' Licenses | 193 | |
| Departments, Office Location | 99 | |
| Diplomatic Service, Iowans in | 231 | |
| Directory, State Offices | 99 | |
| Disabled American Veterans in Iowa | 229 | |
| District Courts in Iowa, Judges, Reporters | 124 | |
| E | | |
| Election Dates | 242-243 | |
| Election: Primary Election Vote on June 7, 1954 | 320 | |
| On U. S. Senator | 320 | |
| On Governor | 320 | |
| On Lieutenant Governor | 321 | |
| On Secretary of State and Auditor of State | 321 | |
| On State Treasurer | 321 | |
| On Secretary of Agriculture and Attorney General | 323 | |
| On Attorney General | 323 | |

| | Page |
|---|---------|
| On Commerce Commissioner | 324 |
| On Congressmen by Counties | 326 |
| On State Senators | 329 |
| On State Representatives | 329 |
| Election: General Election Vote on November 2, 1954: | |
| U. S. Senator | 333 |
| Governor | 333 |
| Lieutenant Governor | 333 |
| Secretary of State | 335 |
| Auditor of State | 335 |
| Treasurer of State | 335 |
| Secretary of Agriculture | 336 |
| Attorney General | 336 |
| Commerce Commissioner | 338 |
| Judges of Supreme Court | 340 |
| On Congressmen, by Counties in each District | 345 |
| On State Senators | 348 |
| Hold-over Senators | 348 |
| On State Representatives | 350 |
| Vote by precincts in all counties on all State Officers and Congress- men | 353-449 |
| Elective Executive Departments | 101 |
| Embalmer Examiners | 154 |
| Employment Security Commission | 141 |
| Engineering Examiners, State Board | 148 |
| Executive Council, State | 144 |
| Executive Council, Secretary's Report | 145 |
| F | |
| Federal Court Judges in Iowa | 236 |
| Fire Marshal | 192 |
| Flag, History of | 454 |
| Flag, Iowa State | 16 |
| Flower, Iowa State | 17 |
| Fair, Iowa State | 221 |
| G | |
| Game Preserves and Parks | 132 |
| General Assembly Members, 56th Senate | 42-59 |
| House | 60-97 |
| General Election Results, 1954 (see Elections) | 333 |
| Geological Survey | 150 |
| Girls' Training School, Mitchellville | 138 |
| Government of Iowa | 238 |
| Governor James W. Grimes | 474 |
| Governors, Territorial and State | 281 |
| Governors of Territory of Iowa | 285 |
| Governor, Leo A. Hoegh Biography, Photo | 19 |
| Duties, Powers | 101 |
| Governor's Home | 18 |
| Governor's Office—Paintings—Quota- tions | 12 |
| Governors of Iowa, 1846 to date | 287 |
| Governors of Iowa, Photos | 281 |
| Grand Army of the Republic | 226 |
| Graves Registration | 117 |
| H | |
| Hanson, Arthur C., Speaker of House of Representatives | 61 |
| Health Department | 151 |
| Examining Boards | 154 |
| Hospital Advisory Council | 154 |
| Highway Commission | 158 |
| Highway Patrol, Division | 189 |
| Historical, State Department of His- tory and Archives | 161 |
| Historical Society of Iowa | 164 |
| Hoegh, Leo A., Governor of Iowa Biography | 19 |
| Duties | 101 |
| Holidays, Official | 241 |
| House of Representatives, 56th G. A. Officers | 60 |
| House Chamber Views | 451 |

| | I | Page |
|---|---|---------|
| Indians in Iowa | I | 225 |
| Industrial Commissioner | | 165 |
| Inspectors, State Mine | | 174 |
| Instruction, Supt. of Public, Territorial | | 285 |
| Instruction, Supt. of Public, 1847 to date | | 291 |
| Insurance Commissioner | | 166 |
| Interim Committees Appointed | | 98-99 |
| Internal Revenue Department, United States | | 237 |
| Iowa Beef Producers' Association | | 108 |
| Iowa Capitol Building | | 6 |
| Iowa County Officers, List in 99 Counties | | 300-319 |
| Iowa Crop Improvement Association | | 108 |
| Iowa Dairy Industry Commission | | 109 |
| Iowa Development Commission | | 167 |
| Iowa Employment Security Commission | | 141 |
| Iowa Horse and Mule Breeders Associ- ation | | 109 |
| Iowa Natural Resources Council | | 175 |
| Iowa Real Estate Commission | | 194 |
| Iowa Soil Conservation Committee | | 110 |
| Iowa State College | | 212 |
| Iowa State Dairy Association | | 108 |
| Iowa State Fair | | 221 |
| Iowa State Horticultural Society | | 109 |
| Iowa State Sheep Association | | 109 |
| Iowa State Teachers College | | 216 |
| Iowa Swine Producers' Association | | 109 |
| Iowa in World War I, World War II and Korea | | 227-228 |
| Iowans in Diplomatic Service | | 231 |
| Iowans in Presidents' Cabinets | | 230 |
| Iowans in U. S. Supreme Court | | 231 |
| J | | |
| Judges, District Court | | 124 |
| Judges, Municipal Court | | 127 |
| Judges, Superior Court | | 126 |
| Judges of Supreme Court, 1838 to date | | 292 |
| Judges of Supreme Court, Iowa Biographies, Portraits | | 36 |
| Judges, U. S. Federal Court in Iowa | | 34 |
| Judicial Districts in Iowa, map | | 124 |
| Juvenile Home, Toledo | | 138 |
| L | | |
| Labor Bureau | | 171 |
| Law Examiners | | 105 |
| Law Library, State | | 169 |
| Law Library, View | | 450 |
| Laws, Commission on Uniform State | | 225 |
| Libraries, State | | 168 |
| Lieutenant Governor, Leo Elthon, Biography, Photo | | 20 |
| Powers, Duties | | 102 |
| Lieutenant Governors of Iowa, 1858 to date | | 288 |
| Lincoln's Gettsburg Address, facsimile | | 456 |
| Liquor Control Commission | | 172 |
| Location of Departments | | 99 |
| M | | |
| Maps, Iowa Congressional Districts, 1847 to date | | 342 |
| Market News Division | | 154 |
| Medical Examiners | | 168 |
| Medical Library, State | | 169 |
| Members of the House, 56th G. A. | | 62-97 |
| Members of the Senate, 56th G. A. | | 43-59 |
| Mental and Needy Cases, Iowa Cares for | | 140 |
| Mental Institutes, Iowa | | 140 |
| Merit System Council | | 173 |
| Mileage County Seats to Des Moines | | 260 |
| Mine Inspectors, State | | 174 |
| Motor Vehicle Registrations | | 192 |
| Mount Pleasant Hospital for Insane | | 140 |
| Municipal Courts | | 127 |

| N | Page | Page | |
|---|---------|---|---------|
| Natural Resources Council..... | 175 | Secretaries of State, 1846 to date..... | 289 |
| Newspapers of Iowa, Alphabetically by Towns..... | 248-259 | Secretary of State, Melvin D. Synhorst Photo, Biography..... | 21 |
| Nomination Papers, Filing Dates..... | 242 | Duties..... | 102 |
| Nurse Examiners..... | 155 | Senatorial Districts, Iowa..... | 41 |
| O | | Senators, U. S., from Iowa..... | 296 |
| Oakdale Tuberculosis Sanatorium..... | 205 | Senators, U. S., Photos..... | 297 |
| Office and Lab. Building..... | 14 | Senatorial Succession, U. S..... | 295 |
| Officers of the Iowa House, 56th G. A..... | 60 | Service Compensation Board, World War II..... | 117 |
| Officers of the Iowa Senate, 56th G. A..... | 42 | Social Welfare Department..... | 219 |
| Official Dates..... | 241 | Soldiers' Bonus Board..... | 117 |
| Officials, Territory of Iowa..... | 285 | Soldiers' Home, Marshalltown..... | 138 |
| "Old Glory" and the Flag..... | 454-455 | Soldiers' and Sailors' Monument..... | 10 |
| Optometry Examiners..... | 154 | Song of Iowa..... | 247 |
| Orphans' Home, State, Davenport..... | 138 | Spanish War Veterans..... | 227 |
| Osteopathic Examiners..... | 154 | Speaker of the House, 56th G. A., Arthur C. Hanson..... | 61 |
| P | | Speakers of the Iowa House of Repre- sentatives, 1846 to date..... | 286 |
| Parks and Preserves, State..... | 132 | Spry, Clyde, Secretary of Agriculture Photo, Biography..... | 24 |
| Parole, State Board of..... | 177 | Standard Time Differences..... | 452 |
| Patrol, Iowa Highway..... | 189 | State Banner..... | 16 |
| Penal Institutions of Iowa..... | 139 | State Bird..... | 17 |
| Penitentiary, Men's, Fort Madison..... | 139 | State Board of Regents..... | 196 |
| Pharmacy Examiners..... | 179 | History, students, courses, etc., at State University..... | 208-212 |
| Population, Iowa, 1940-1950..... | 246 | List of Members, Duties..... | 196-199 |
| Population of Iowa, Rural-Urban, by Counties, County Seats, Statistical Information, 1940 and 1950..... | 261-278 | Staffs at State University: Iowa State College; State Teachers Col- lege; Oakdale Sanatorium; and heads of Iowa School for Blind, Iowa School for Deaf..... | 200-205 |
| Post Office, State House..... | 147 | Iowa State College..... | 212 |
| Presidential Election Statistics, 1952..... | 295 | State Teachers College..... | 216 |
| Presidents of Iowa Senate..... | 288 | State Board of Parole..... | 177 |
| Presidential Electors, Iowa..... | 295 | State Capitol Building..... | 6 |
| Presidents of the United States..... | 278 | State Capitol History..... | 7 |
| Primary Election Dates..... | 242 | State Capitol Park..... | 11 |
| Primary Election Results on June 7 1954 (see Elections)..... | 320 | State Commerce Commissioners Carl W. Reed..... | 26 |
| Printing Board, State..... | 185 | John M. Ropes..... | 27 |
| Proclamation of Governor Grimes, facsimile..... | 476 | John A. Tallman..... | 28 |
| Public Hunting Grounds..... | 134 | Duties, Powers, Staff..... | 112 |
| Public Instruction, J. C. Wright, Superintendent..... | 180 | State Conservation Commission..... | 128 |
| Administrative Staff..... | 180 | State Fair..... | 221 |
| Public Instruction Board Established..... | 179 | State Flag..... | 16 |
| Public Safety Department..... | 189 | State Flower..... | 17 |
| Publications in Iowa (daily and weekly)..... | 248-259 | State Game Preserves..... | 132 |
| R | | State Highway Commission..... | 156 |
| Radio, Division of Police Communica- tion..... | 101 | State History..... | 3 |
| Radio Stations in Iowa..... | 243 | State Mine Inspectors..... | 174 |
| Railroad Commissioners, 1878-1934..... | 291 | State Office Building..... | 14 |
| Real Estate Commission, Iowa..... | 194 | State Orphans' Home, Davenport..... | 138 |
| Reformatory, Men's, Anamosa..... | 139 | State Parks and Preserves..... | 132 |
| Reformatory, Women's, Rockwell City..... | 140 | State Printing Board..... | 185 |
| Regents, State Board of..... | 196 | State Representatives, Iowa..... | 62-97 |
| Reporters, District Court..... | 124 | State Senators, Iowa..... | 43-57 |
| Representatives in Congress from Iowa in 82nd Congress..... | 31 | State Tax Commission..... | 223 |
| Representatives in Congress, 1933 to date..... | 293 | State Teachers College..... | 216 |
| Republican State Central Committee..... | 235 | Statistical Information of Iowa Coun- ties..... | 261 |
| Revenue, U. S. Internal..... | 237 | Superintendent Buildings and Grounds..... | 122 |
| Reed, Carl W., Commerce Commis- sioner..... | 26 | Superintendents of Public Instruction, 1847 to date..... | 291 |
| Road System in Iowa..... | 160 | Stepping Stones along the way..... | 100 |
| Ropes, John M., Commerce Commis- sioner..... | 27 | Superior Courts, Iowa..... | 126 |
| S | | Supreme Court Judges, Iowa Photos, Biographies..... | 36 |
| Sanatorium for Tuberculosis, Oakdale..... | 205 | Supreme Court Officials, Iowa..... | 39 |
| School for Blind, Iowa State..... | 000 | Supreme Court, Statistician..... | 40 |
| School for Deaf, Iowa State..... | 203 | Supreme Court Officials, Territorial..... | 235 |
| Seal of Iowa..... | 15 | Supreme Court, U. S., Iowans in..... | 231 |
| Seal of U. S., Great..... | 452 | Swine Producers' Association, Iowa..... | 109 |
| Secretaries of Agriculture, 1923 to date Secretary of Agriculture, Clyde Spry Photo, Biography..... | 24 | Synhorst, Melvin D., Secretary of State, Photo, Biography..... | 21 |
| Duties..... | 106 | T | |
| | | Tallman, John A., Commerce Commis- sioner..... | 28 |

| | Page | | Page |
|--|------|---|---------|
| Tax Commission, State..... | 223 | United States Senators from Iowa, Now Serving..... | 29 |
| Teachers' College, Iowa State..... | 216 | University of Iowa..... | 206 |
| Telephone Exchange, State House..... | 147 | | |
| Territorial Capitols..... | 480 | V | |
| Territorial Governor of Iowa, First..... | 285 | Veterans Employment Service..... | 237 |
| Territorial Officials..... | 285 | Veterans of Foreign Wars..... | 230 |
| Traveling Library, State..... | 170 | Views, Aerial of State Colleges..... | 498-500 |
| Treasurer of State, M. L. Abrahamson | | Vocational Education, Board..... | 181 |
| Biography, Photo..... | 23 | Voting Machine in House..... | 451 |
| Duties, Powers..... | 104 | Vote by Precincts in Iowa, Election..... | 353 |
| Treasurers of State, 1846 to date..... | 290 | Votes, Popular Votes in Iowa | |
| | | For President..... | 279 |
| U | | For U. S. Senator..... | 279 |
| Uniform State Laws, Commission..... | 225 | For Governor..... | 280 |
| United States Officials for Iowa..... | 236 | | |
| United States Courts in Iowa..... | 236 | W | |
| United States Internal Revenue..... | 237 | War, Korean, Iowa in..... | 228 |
| United States Representatives from | | War Roster Commission..... | 117 |
| Iowa, Now Serving..... | 29 | Watchmakers' Board..... | 225 |
| United States Representatives from | | Wittenmyer Home, Annie, Iowa | |
| Iowa, 1933 to date..... | 293 | Orphans', Davenport..... | 138 |
| United States Senators from Iowa, | | Women's Reformatory, Rockwell City..... | 140 |
| 1848 to date..... | 296 | World War I, Iowa in..... | 227 |
| | | World War II, Iowa in..... | 228 |