

Iowa Official Register 1953-54



State of Iowa, 1953

STATE OF IOWA
**OFFICIAL
REGISTER**

1953-1954

FORTY-FIFTH NUMBER

SHERMAN W. NEEDHAM
Superintendent of Printing
Editor

Published by
THE STATE OF IOWA
Des Moines

The State of Iowa



THE Indians who first roamed these prairies called it Iowa, which is Indian for "This is the Place" or "The Beautiful Land." Iowa completed 100 years of statehood on December 28, 1946. It was the twenty-ninth state admitted to the Union and was the first free state west of the Mississippi River. There were 100,000 residents when Iowa became a state. Now we have 2,612,598.

During the first 160 years following the voyage of Joliet and Marquette down the Mississippi river in 1673, the land that is now Iowa was a favorite hunting and trapping ground for a number of tribes of Indians. Adventurers, miners, fur buyers, and traders, followed the worn trails along the valleys and over the prairies.

Part of Louisiana Purchase

Iowa was a part of the vast Province of Louisiana purchased by the United States from France. Other states had been formed in this region, but Iowa was the first state carved out and established with soil forever dedicated to human freedom. The probationary time as a territory was for eight and a half years and it had been only 13 years since the first legal settlements. Mining of lead had been engaged in by Dubuque since 1788, by favor of the Indians, and there had been feeble efforts at colonization along the river under Spanish grants, but not until 1833, following the Black Hawk war, did the home seekers secure title to their holdings.

Spanish and French monarchs had vague claims of jurisdiction over the region, but the standard of neither country had ever been set up permanently in any part of what is now Iowa. The United States closed out the French claim by purchase in 1803, after which local authority shifted frequently; namely, Indiana territory given jurisdiction, 1804; Louisiana territory organized with St. Louis capitol, 1805; Iowa included in Missouri territory, 1812; when Missouri became a state, Iowa left without government, 1821; Territory of Michigan with capitol at Detroit given jurisdiction, 1834; became the major part of Wisconsin territory, 1836; organized and named Territory of Iowa, 1838; statehood first authorized, 1845; organized as a state, 1846.

Indians Were Here First

Iowa had been the home for many centuries of American red men, who succeeded an unknown race of pottery makers and mound builders, but few Indians were seen by the first explorers. A small band of friendly Indians entertained Joliet and Marquette at a camp on the Des Moines river near its mouth. A century later, the Sac and Fox federation of two Algonquin tribes had villages along the Mississippi river, where they cultivated land and had permanent homes. They had migrated originally from the Atlantic coast and before settling in Iowa had united for defense. When Illinois became a state, they were driven from their homes east of the river, and their lands bought or confiscated. Chief Black Hawk, the military leader of the Sac tribe, made heroic resistance, but was taken to Washington and kept a prisoner for a time.

The Sac and Fox federation had been chief occupant of the land along the Mississippi valley, and in 1833, following the Black Hawk war, a large part of their land in Iowa was taken by the United States and opened for settlement. The Black Hawk purchase, through which the Iowa river flows, was the beginning of Iowa, and by later acquisitions the entire state was opened for the use of the pioneers.

While the Sac and Fox federation claimed the eastern and central part of Iowa, there were other tribes having rights and making use of

the hunting grounds. The Iowa tribe wandered all over the state. The Winnebagoes were given land in northeast Iowa, but later were moved north. The Pottawattamies lived along the Missouri river, and were associated with the Otoes, Omahas and others. The Sioux tribe, of the Dakotah nation, claimed all northern Iowa and not until long after statehood was their title extinguished. The Mesquakie Indians, now living at Tama, are a branch of the Fox tribe, who returned after removal to the south.

Forts Were Established

The United States maintained several forts in Iowa or along the borders. Fort Madison, in Lee county, was maintained for a time after 1808. Fort Armstrong was placed on Rock Island in 1816. Fort Crawford had been maintained at Prairie du Chien many years. Fort Atkinson was located on the "neutral strip" and Fort Croghan was on the Missouri. In 1834, Fort Des Moines was built at Montrose, and the second Fort Des Moines was located at the Raccoon fork of the Des Moines in 1843. Fort Clark was maintained for a brief time at Fort Dodge. The present Fort Des Moines was established as a cavalry post at the state capitol in 1900.

The site for the capital city of Iowa was first studied by Gen. Stephen W. Kearny, then a colonel in command of the first Fort Des Moines, who in 1835 brought a company of dragoons to the Raccoon forks looking for a good place to establish a military post. He was accompanied by Capt. Nathan Boone, son of Daniel, and by Lieut. Albert M. Lea, who published a description of central Iowa and made a map on which he named this the "Iowa district." From this the territory formed soon afterwards took its name.

People Demanded Statehood

Although there were only 22,859 people in the twenty-two counties west of the river when Iowa was set off as a territory, agitation for statehood commenced almost at once. One obstacle was the unwillingness of Congress, as then constituted, to admit any free soil state without also adding a slave state, so that the slave states would at all time have control of the senate. Several states had been so paired off for admission. The bill authorizing admission of Iowa in 1845 also provided for admission of Florida, one free and one slave state.

The people of Iowa and Congress disagreed as to the proper boundaries for Iowa, and Iowa twice rejected what was offered. Congress proposed that the western one-third of the state should not be included, but that all of southeastern Minnesota should be a part of Iowa. The Iowa people finally got the boundaries as they are now and a year and a half after admission was authorized, the final act of admission was passed and the state proclaimed, December 28, 1846.

When the territory was organized, Brevet Brig. Gen. Henry Atkinson was named territorial governor of Iowa, but declined the appointment and Robert Lucas was named and assumed the office. General Lucas had been governor of Ohio and had fought in the American wars. When the state was organized, Ansel Briggs of Jackson county, had been elected to be the first governor of the state. The general assembly met and enacted laws before the final act of admission was completed at the national capital.

Part of Wisconsin Territory

When the Territory of Wisconsin was established by act of Congress April 20, 1836, Belmont, located in Lafayette county, became its first capital. The first session of the territorial Legislative Assembly was held in a frame building built for the purpose. Prior to the convening of the second session of the Wisconsin Territorial Legislative Assembly on November 6, 1837, the capital was moved to Burlington, in the Iowa

District. By act of Congress approved by President Van Buren June 12, 1838, the Territory of Iowa was created for that portion of Wisconsin Territory west of the Mississippi, and Burlington became its capital, remaining so until removal to Iowa City in 1841, which became the first state capital in 1846, and so remained until 1857 when removed to Des Moines. The capitol building at Iowa City was turned over to the State University, and a temporary brick statehouse occupied at Des Moines while the present state capitol was being built.

The state constitution under which Iowa had entered the Union and which had been hastily prepared in 1844 and remodeled in 1846, was discarded and a new constitution adopted in 1857, which has since been several times amended. Slavery was forbidden from the state, but voting rights were reserved for white persons until 1868. Liberal school legislation was enacted at the outset. Elections were held every year until the biennial election system was adopted in 1904.

Some Iowa Slogans

Iowa's contribution to the building of the Washington monument at the seat of government was a stone, on which was lettered this inscription penned by Enoch W. Eastman: "Iowa, her affections like the rivers of her borders, flow to an inseparable union."

The State Seal displays a banner, and on the ribbons are these words, "Our liberties we prize and our rights we will maintain."

Nicknamed the "Hawkeye State," by the press and adopted by the people, the slogan by Sidney A. Foster, "In all that is good, Iowa affords the best," is more true today than when it was first spoken.

Politics, Too

Iowa was strongly democratic in politics as a territory and for the first eight years of the state. In 1854 the whigs elected the governor, who helped the free soil element organize the republican party, which dominated for 35 years. In 1890 a democrat became governor, because of dissensions over policy as to alcoholic drinks. Then followed eleven republican administrations, when in 1933 the democrats again seated two governors, who were followed by four republicans to the present time. In 1907 the law required that all party nominations be made at primary elections.

By 1860 the state had 674,000 people, and for war that came soon after furnished 76,000 volunteers. In the period 1860 to 1870, the population increased to 1,194,000 after which the growth was slower.

The land area of the state is 55,586 square miles, or 35,575,040 acres, and the water surface 561 square miles. The maximum elevation of the state above sea level is about 1,600 feet.

Good Schools, Roads, Lakes

Iowa's literacy is high—99.2 per cent. There are almost 12,000 public schools, three state owned colleges, two special schools, one for the blind and one for the deaf. There are 22 colleges of higher learning, maintained by various denominations.

Included in Iowa's 102,343 miles of roads there are 6,693 miles of paving; 1,086 miles of bituminous roads; 59,330 miles of gravel, and only 29 miles of dirt roads in the state's 9,740 miles of primary roads. A surfaced road leads to every incorporated community. Iowa ranks third in the United States for total miles of concrete paved highway mileage and sixth in the nation for total road mileage.

There are 339 public libraries, almost 500 newspapers, 50 radio stations and two TV stations which keep the public well informed. And 24 artificial lakes, 72 natural lakes and 137 public hunting grounds furnish recreation centers to thousands each year.

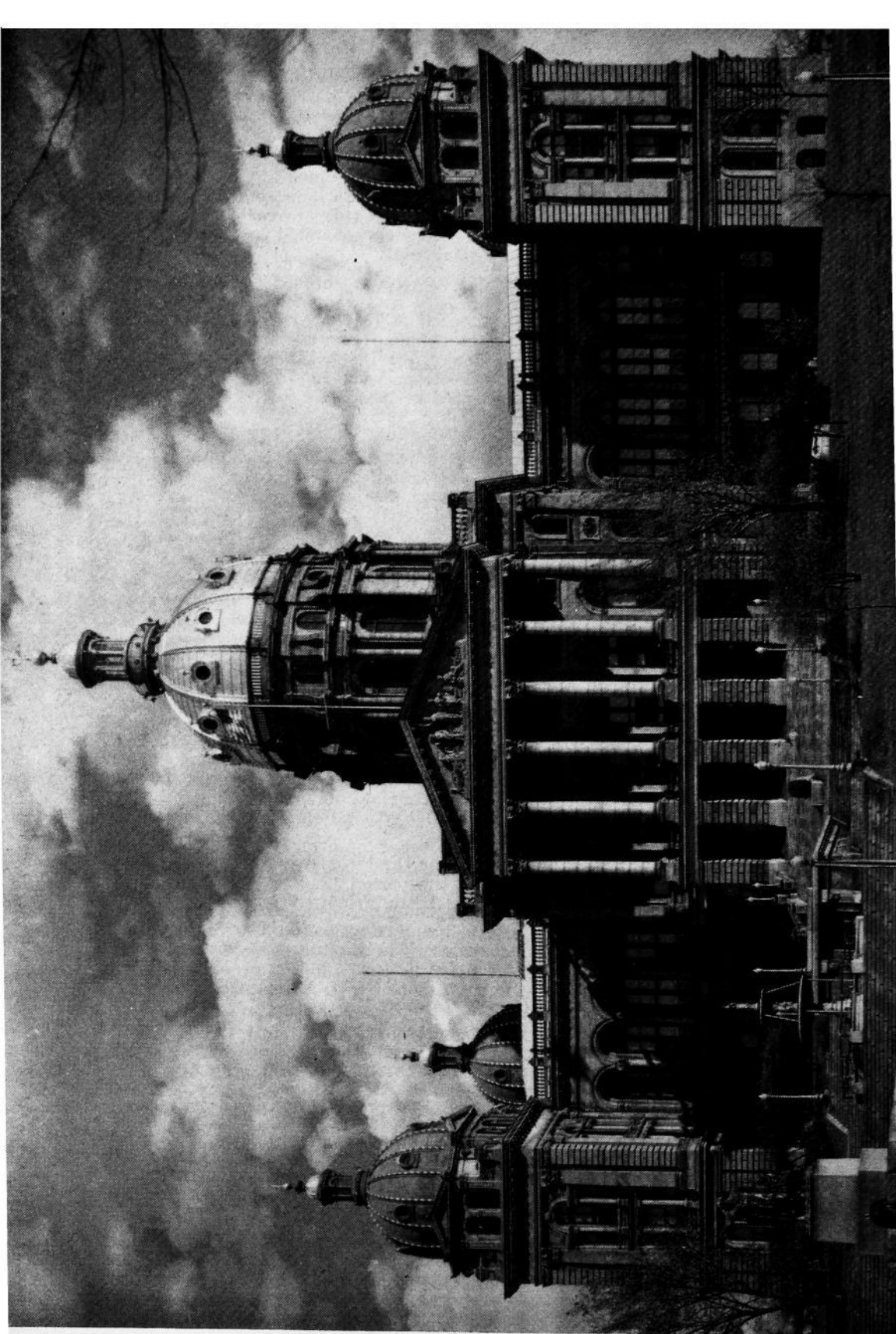

Iowa's Capitol Building

Iowa State Capitol

By Ora Williams

Former Curator, State Department of History and Archives



THE administrative, legislative and judicial functions of the state of Iowa are centralized in an imposing and substantial state capitol occupying a prominent place in a spacious park on a hill commanding the capital city of Des Moines.

In its architectural features, its lines of simple beauty, its convenient interior arrangement, and in its decoration and adornment, the Iowa state capitol compares favorably with those of other states. It has served well the needs of the state as a seat of government for more than half of the state's first century of statehood. The surrounding grounds, or park, provide a setting which in extent and attractiveness is unequalled. The state has an investment in this plant for the transaction of public business of over seven million dollars.

The governor and other elective state officials have offices in the capitol, on the first or main floor, conveniently grouped around two central halls in the form of a cross, the offices amply, but not luxuriantly, furnished with modern equipment. On this floor sits the highest judicial tribunal of the state, in the supreme court chambers, which harmonize with the dignity and importance of that body. The legislative chambers are on the second floor, while in the basement and on the third floor there are many business offices and work rooms. The law library, and many needed committee rooms, are on the second floor. The speaker of the house and the lieutenant governor have offices near the large halls for the senate and the house.

Design of the Building

The architectural design of the capitol, rectangular in form, with great windows and high ceilings, follows the traditional pattern of the nineteenth century planning for public buildings, a modified and refined Romanesque style which gives the impression of strength and dignity combined with utility, both severely plain and handsomely decorated.

The commanding feature of the capitol is the central towering dome. It is constructed of steel and stone and is entirely covered with pure gold, which glistening in the sunlight can be seen from far distant places. The dome is surmounted by a lookout lantern that may be reached by long and winding stairs, and it terminates in a finial that is 275 feet above the ground floor. The rotunda beneath the dome is 67 feet in diameter. Four smaller domes of simple design rise from the four corners of the capitol. The pediment over the front entrance discloses a fine piece of allegorical sculpture.

The exterior is entirely of stone, of several kinds and differing qualities, with elaborate columns and handsomely designed cornices and capitals. The substructure is of a dark and coarse-grained attractive stone quarried in Iowa. This is topped by a heavy course of vari-colored and beautifully-marked granite cut from boulders scattered by glacial action over the prairies of the state. The superstructure, or main part of the building, is of a sandstone of a delicate buff color, fine-grained in texture, secured from Missouri in quarters along the Mississippi river. The approaches to the capitol are by four sets of steps mainly of granite.

Native Woods Used

The interior finish of the capitol is of native wood—cherry, walnut, catalpa, oak and butternut. There is much fine wood carving, and the

supreme court bench is especially handsome as to material and workmanship. The main floors are of tile. Wainscoting and shelving are of marble, American and foreign, and some of this is very rare and unusual. There are imposing columns in the rotunda of fine sandstone, and on the second floor of granite, and in the legislative chambers of fabricated stone.

In size the capitol is 364 feet north and south by 247 wide. The cross-halls meet in the rotunda, with a wide opening from the basement floor to the base of the dome. The house chamber is 79x91.4 feet in size, with ceiling 47.9 feet high; the senate chamber is 58x91.4 feet and 41.9 to the ceiling. Each member of the General Assembly is provided with a separate desk, 108 in the house and 50 in the senate, and the house is equipped with an electric vote recording system.

Paintings and Mosaics

The most attractive feature of the decoration is a large oil painting on the east wall over the grand stairway that leads from first to second story. It bears the title "Westward," and is an allegorical representation of the hard journey of a frontiersman and his family, with a covered wagon drawn by four sturdy oxen, on their way from the lush fields of their homeland into the wilderness that was to become their Iowa. A convoy of lovely angels guides them and their possessions to their destiny. The picture is the work of Edwin H. Blashfield, and is a beautiful work of art, inspiring in its symbolism, and it has had the commendation of many historians and artists. On the wall at the top of the staircase on the south, is a painting of many ears of corn by Floyd V. Brackney.

Six imposing mosaics, or paintings reproduced in stone or brilliant colors, are just above the picture "Westward." These are representative of the arts, the science and the culture of the people of the midland region. They are designed by Frederick Dielman and the craftsmanship was by skilled artists in Italy. High in the rotunda there are twelve pieces of fine statuary, and beneath these there are eight lunettes, or decorative paintings in half-circle, done by Kenyon Cox. The supreme court chamber originally had a series of magnificent symbolic paintings on canvas, but these now adorn the reception room in the state historical building. After the fire, the entire interior was decorated in modest and modern designs.

Famous Quotations

Above the grand stairway, facing the large "Westward," are quotations. On the south side is one by Patrick Henry—"No free Government or the blessings of Liberty can be preserved to any people but by a firm adherence to Justice, Moderation, Temperance, Frugality and Virtue and by a frequent recurrence to fundamental principles."

On the north side is one by G. W. Curtis—"Courageous confidence in the intelligence of the community is the sure sign of leadership and success."

Underneath it is one by Solon—"The ideal state—that in which an injury done to the least of its citizens is an injury done to all."

Around the rotunda on the frieze above the columns is the famous Abraham Lincoln quotation—"That government of the people, by the people, for the people, shall not perish from the earth."

Above the door of the law library appears William Pitts' saying, "Where Law ends Tyranny begins."

The Battle Flags

The battle flags carried by the Iowa regiments in various wars are preserved in niches on the main floor—Civil War 36; Spanish War 13; First World War 26. In the west hall is a fine plaque done by Nellie V. Walker in commemoration of the work of Iowa women in the fight for civic and political equality. In the south hall is a monster photograph in colors, showing the grand review of Iowa troops on return from France.

The history of the state capitol, the choosing of the location, the construction thereof, and provision for a proper setting and surroundings, covers the whole period of statehood. Almost every step taken during the state's first century encountered opposition from selfish or sectional interests, or from pretended reasons of economy, and this was true as to the proper site near the center of the state, the size and character of the building and securing the necessary ground for the plant and equipment in which to transact the business of the state.

Central Location Chosen

The wisdom of a central location in the state for the seat of government was recognized by the First General Assembly, and before the state was two months old, a resolution was adopted looking to that end. A commission was authorized to choose a site and lay out a capital city, which was done, but the location did not meet with approval and the project was abandoned. Eight years later in 1855 the Fifth General Assembly, despite fierce opposition, by legislative act directed the location of the state capitol near the Raccoon forks of the Des Moines river. The precise place for the building was entrusted to a commission and a site was selected half way between the abandoned old Fort Des Moines and the scene of the last Indian agency on "Keokuk's Prairie." This place was decided upon because of the generous donation by citizens of Des Moines of a nine-acre tract and several buildings for a temporary capital which was in use for nearly thirty years.

By proclamation of Governor Grimes in 1857 the city of Des Moines became the state capital, and near the close of that year the books and papers of the state were brought from Iowa City, the old territorial and first state capital.

Fifteen Years in Building

The state capitol was in process of building fifteen years. The Thirteenth General Assembly, in 1879, created a commission which selected the design, commenced work and in November, 1871, laid the cornerstone. The plan adopted was a modified composite of several designs submitted in competition. Messrs. Bell & Hackney were employed as supervising architects. Material for the foundation was purchased from Iowa quarries, as directed by law; but the stone proved unsubstantial and nearly all had to be removed.

The first building commission was discharged and a second was authorized to take charge of construction. Work proceeded under direction of a supervisor and foreman, a working force was employed by the day, and material and equipment was purchased on bids or by contract. The legislature made small appropriations every two years and the work proceeded as rapidly as funds and material would permit.

Cornerstone in 1873

The cornerstone was relaid by the second commission on September 29, 1873, and it contains manuscripts, books, coins, money and historical material. It is simply inscribed "Iowa, A. W. 1873."

Construction had been so nearly completed that the legislative halls were occupied and many of the state offices when dedication was made in 1884. The temporary capitol was in use, however, for the supreme court and some other offices; but in 1886 the supreme court chambers were occupied. The work of the commission was brought to a close June 30, 1886. There was never a hint of misuse of public funds in connection with the construction, and a final audit of the \$3,296,256 expended showed a net error of only \$3.77 in computation of bills and accounts.

In 1902, in order to modernize the capitol and make needed changes and repairs, a third capitol commission was created and appropriations made for the work. While this work proceeded, there occurred a disastrous fire in the north wing on January 4, 1904, which ruined the house chamber and damaged other offices. The commission restored the building, purchased paintings and mosaics, and redecorated the entire interior.

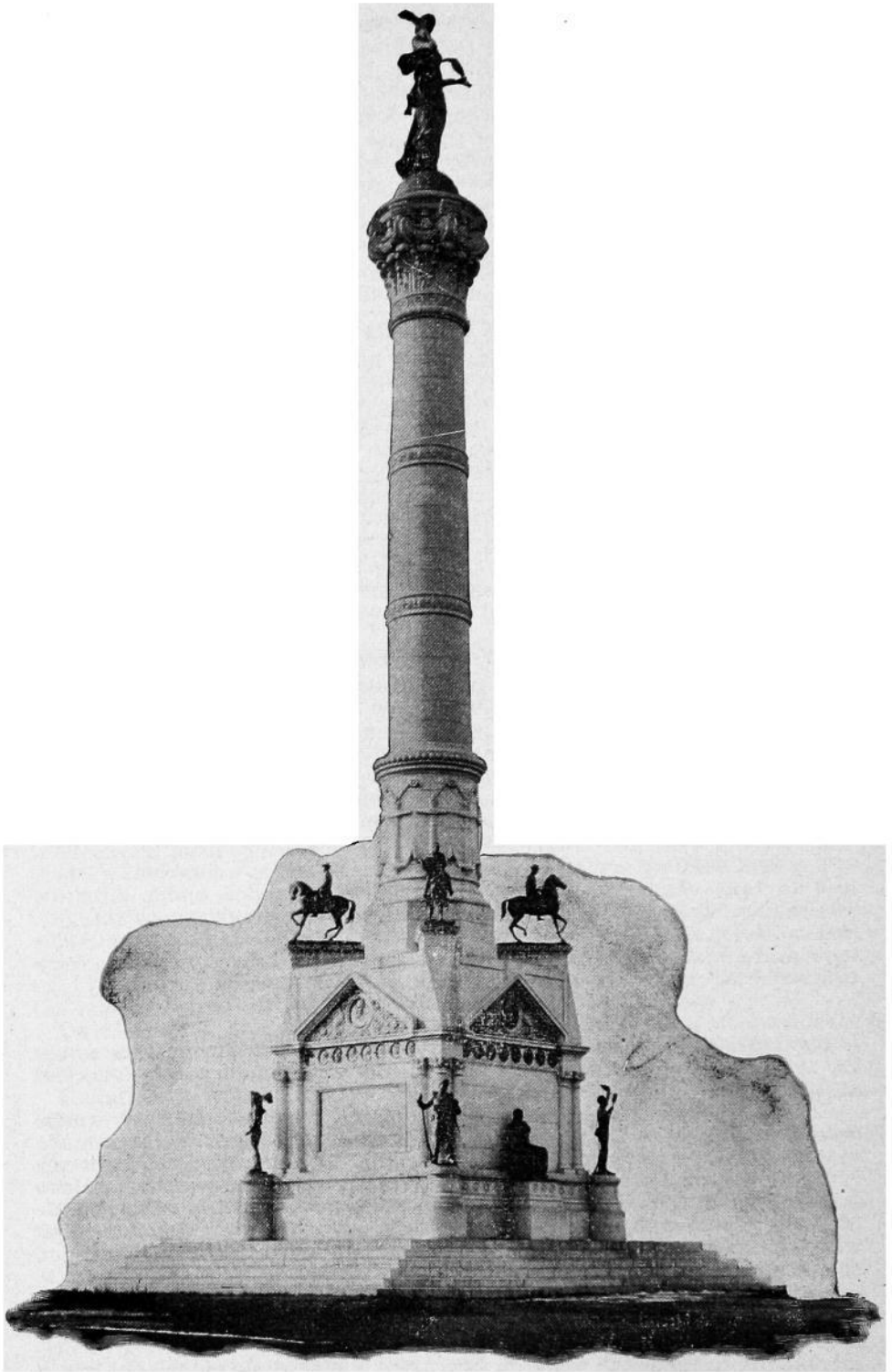

SOLDIERS' AND SAILORS' MONUMENT
Located south of the Capitol Building

The Iowa State Capitol Park



HE limited area of the capitol grounds became a major political issue in 1914 in Governor George W. Clarke's administration. Looking to the future it was apparent that expansion would have to come to provide space for office buildings. The thirty-fifth General Assembly set up a tax to raise \$3,000,000 to purchase lots, buildings and residences to clear the way for expansion to 93 acres. The land was landscaped, drives were put in and a system of lighting was installed to enhance the beauty of the capitol.

A new state office building was completed and fully occupied in 1952. A tunnel connecting the state house and the building was also constructed. In the expansion program to centralize the offices of the state, the International Harvester building was purchased and its five floors were completely remodeled. The old school building on the northwest corner of the grounds was razed. The former home for governors north of the capitol was fitted for training of disabled persons. And the Amos Hiatt school building was better fitted for offices for the Commerce Commission. The impressive and well equipped historical building on Grand avenue, is fully described in their departmental section in this book.

Monuments Erected on Grounds

The most striking monument is the granite shaft rising 145 feet, erected to the memory of the soldiers and sailors of the Civil War. The heroic bronze figure "Victory" is predominant, while at the base there are four groups representing different branches of the military or naval service, and numerous historical plaques and medallion portraits of typical soldiers. The original design was by Harriet A. Ketcham and work was commenced in 1894. A small and appropriate memorial to Christopher Columbus, erected by Iowa citizens of Italian ancestry, stands near by.

General Greenville Dodge erected a monument honoring Iowa's long-time Senator William B. Allison. This is an allegorical design of heroic dimensions, depicting civic duties in the public service, and it is encompassed by a fountain.

Monument to Pioneers

West of the capitol, is an impressive bronze statuary group depicting "The Pioneer." The cannon and mortar on the grounds are of Civil war days. The grave of Willson A. Scott, one of those who gave the state the capitol grounds, is near where he lived and is appropriately marked. A bronze cannon taken in the Spanish-American war, and the headpiece of the Battleship Iowa, are near the historical building. A granite block dedicated to the soldiers of the Spanish-American war veterans stands on the plaza east of the capitol.

In 1950, the fine record of Iowa citizens in war bond drives was rewarded with the presentation of a replica of the Liberty Bell, and it is properly stationed just across the road west from the new office building. Boy Scouts presented a replica in miniature of the Statue of Liberty and it is erected between Grand Avenue and the parking area east of the capitol building. A stone erected by the W.R.C. in honor of Crocker Post No. 12 Department of Iowa, was set in 1944.

The magnificent golden dome of the capitol, one of the largest in the world, is a landmark that can be seen for many miles. The capitol, the state historical building, and the capitol park are visited annually by thousands of people of Iowa and tourists from other states. On the grounds there are several very large native trees, and the grounds are further adorned by many shrubs, trees and flowers.



STATE OFFICE BUILDING

Occupied in September, 1951. Total cost of building and furnishings, \$4,935,892.45. New tunnel connects with capitol. Cost \$92,841.71.



OFFICE AND LAB BUILDING AT EAST SEVENTH AND COURT
Bought and remodeled at a cost of \$541,972.



The Great Seal of Iowa

The Great Seal of the State of Iowa was adopted in 1847, by act of the First General Assembly. It is retained in the custody of and under the control of the governor.

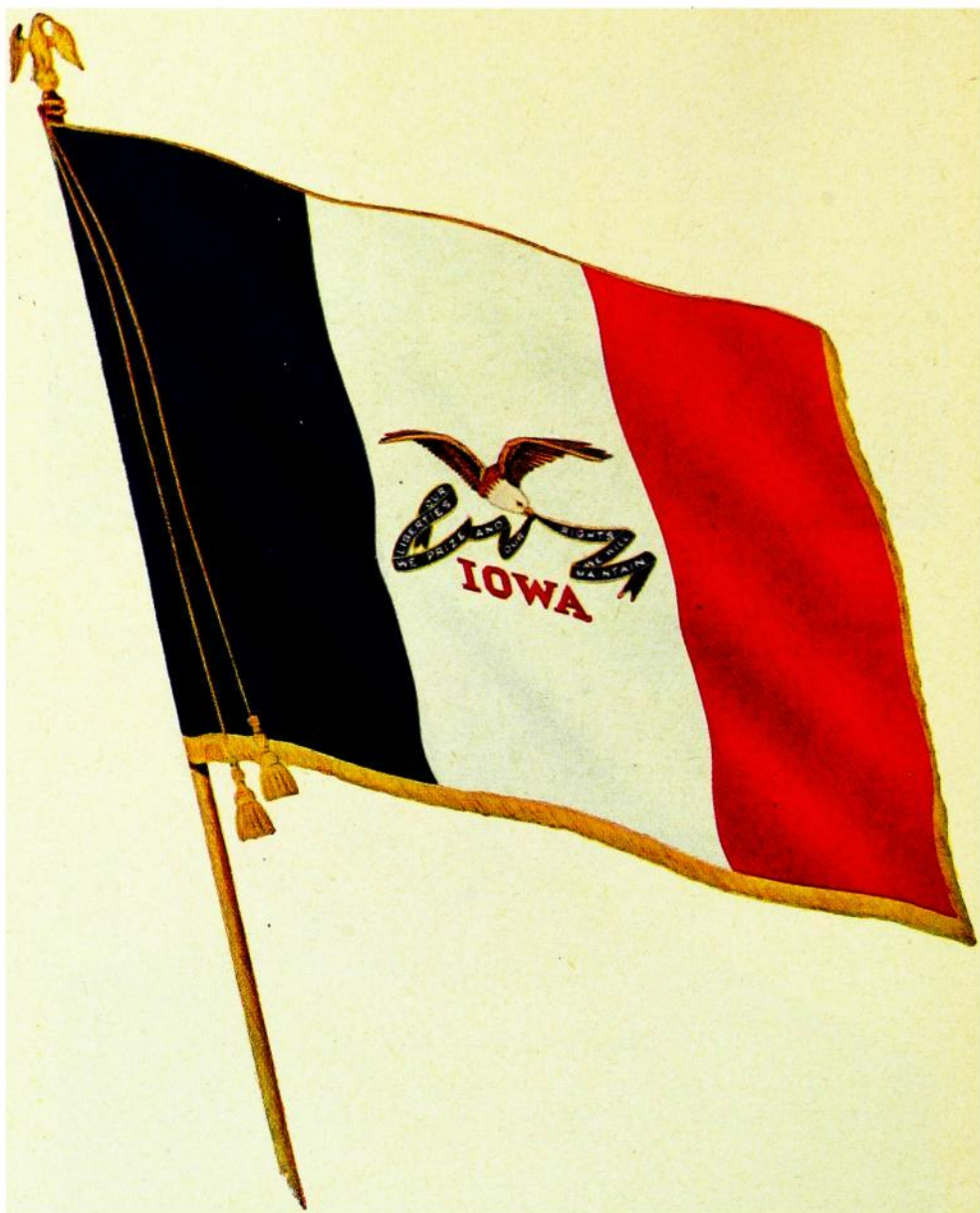

THE STATE BANNER

On March 29, 1921, the Thirty-ninth General Assembly adopted a resolution designating a design for a flag to be known as the "State Banner."

The banner was designed by the "Iowa Society of the Daughters of the American Revolution," and consists of three vertical stripes of blue, white and red, with the blue stripe nearest the staff and the white stripe in the center depicting a spreading eagle bearing in its beak blue streamers on which is inscribed in white letters the state motto, "Our liberties we prize and our rights we will maintain." The word "Iowa" in red letters is just below the streamers.



THE WILD ROSE, THE STATE FLOWER OF IOWA

The Wild Rose was officially designated as the flower of the state by the Twenty-sixth General Assembly in extraordinary session. The resolution was adopted May 7, 1897.



THE EASTERN GOLDFINCH, THE STATE BIRD OF IOWA

The Forty-fifth General Assembly, by a concurrent resolution adopted March 22, 1953, designated the Eastern Goldfinch (*Spinus tristis trist-is*), as the official Iowa bird. It is generally designated as a wild canary.



The Home for Iowa Governors

By action of the 52nd General Assembly, Iowa now provides a home for her governors. Following his inauguration on January 13, 1949, Governor William S.

Beardsley occupied the home as his official residence. It is located at
2900 Grand Avenue.

The Governor of Iowa

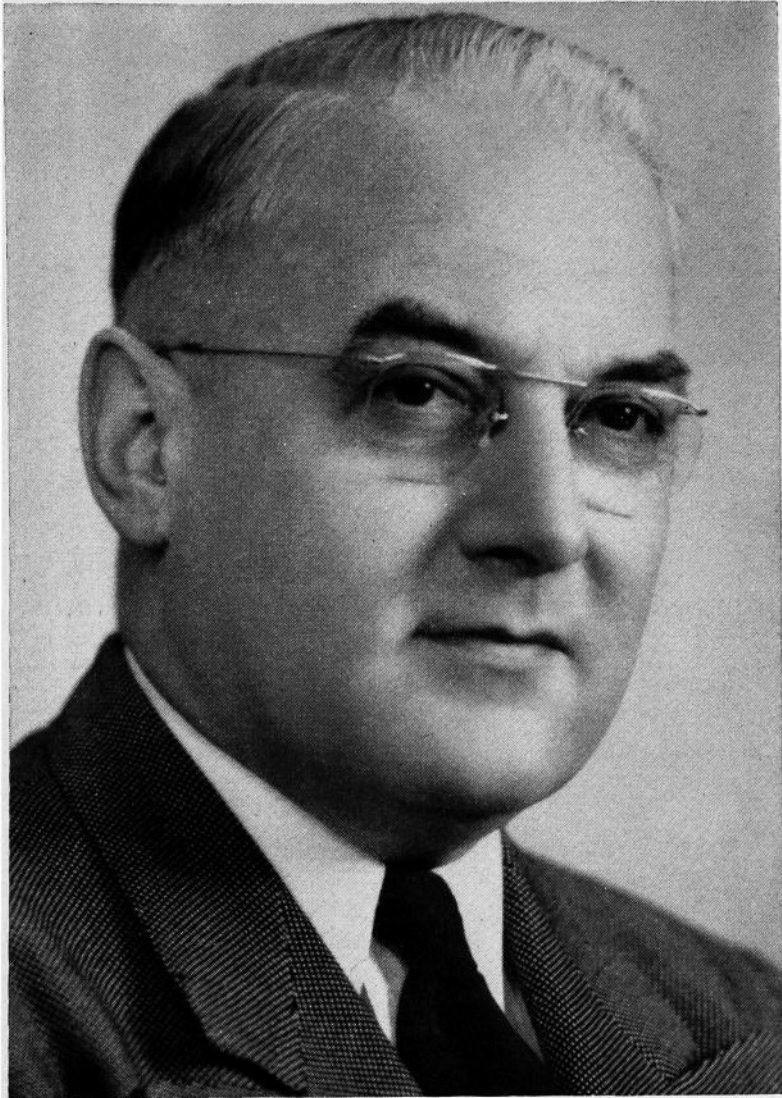

WILLIAM S. BEARDSLEY
New Virginia
Republican

William S. Beardsley, son of William and Carrie Shane Beardsley, born at Beacon, Iowa, May 13, 1901. Attended public school at Birmingham, Iowa; graduate of Birmingham High School and Bowen Institute of Pharmacy and Chemistry. Married Charlotte E. Manning of Birmingham, Iowa, and they are parents of four children living: Blaine; Mary (Mrs. Henry F. Schieg); Charlotte (Mrs. Doyle E. Stickel); Dan, and William, deceased. He established a drug store in New Virginia in 1922. In 1940 he moved to his farm near New Virginia and has since been actively engaged in its operation. Served as Senator from Clarke and Warren Counties in the 45th, 45th Extra, 46th, 46th Extra, 47th and 48th General Assemblies. In 1947 elected to the House of Representatives from Warren County. Member Methodist Church, Masonic bodies, I.O.O.F., and the American Academy of Political Science. Elected Governor in 1948; re-elected in 1950, and re-elected in 1952, being the third man in 107 years of statehood to succeed himself to a third term. Elected by largest vote ever given a candidate for office of Governor in Iowa.

Lieutenant Governor



LEO ELTHON

Fertile

Republican

Born in Fertile, Iowa, June 9, 1898. Graduated from the Fertile high school in 1917. Later he attended the Augsburg Seminary, Minneapolis, Minn.; Iowa State Teachers' College, Cedar Falls; and Hamilton's University of Commerce, Mason City, Iowa. Taught manual training and athletics at Clear Lake, Iowa, in 1918 and later was principal in the high school at Fertile. Engaged in farming and quarrying. Married to Synneva Hjelmeland of Fertile, February 28, 1922, and has two sons and four daughters. Served in the State Senate at the 45th, 45th Extra, 46th, 46th Extra, 47th, 48th, 49th, 50th, 50th Extra, 51st, 52nd, 52nd Extra, 53rd and 54th sessions. Elected Lieutenant Governor, November 1952.

Secretary of State

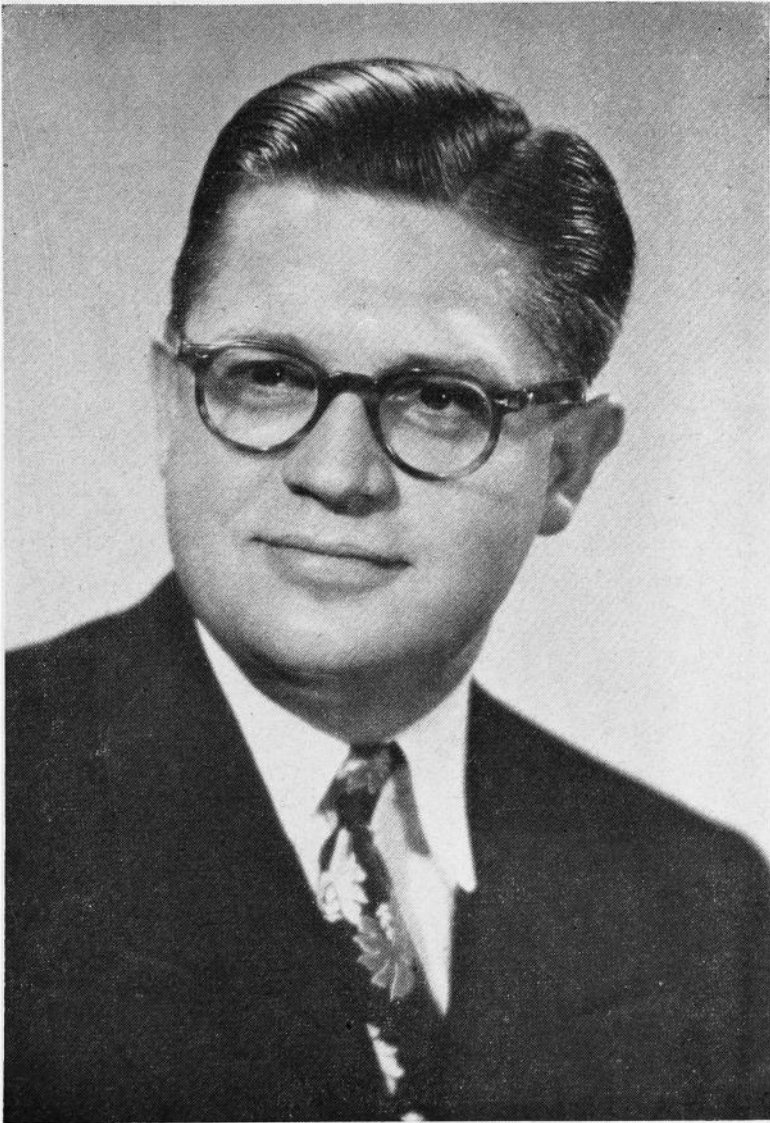

MELVIN D. SYNHORST

Orange City

Republican

Born in Orange City, Iowa, January 21, 1914, son of Hugo and Ethel Synhorst. Attended Orange City public schools, University of California at Los Angeles and University of Iowa at Iowa City; B.A. degree, University of Iowa, 1936; juris doctor, University of Iowa Law School, 1938; admitted to Iowa Bar, 1938. Member Alpha Tau Omega social fraternity, Gamma Eta Gamma legal fraternity. Served nearly four years in World War II; member American Legion, Veterans of Foreign Wars and Amvets. Member American Reformed Church, Masonic orders. Married Alice Rossing of Humboldt, Iowa, in 1941; have two sons, Robert and William. Has had banking, accounting and real estate experience. Elected Secretary of State in 1948; re-elected 1950 and 1952.

Auditor of State



C. B. (Chet) AKERS

Ottumwa

Republican

Born at Frederic, Iowa, August 22, 1888, son of Charles A. and Margaret T. Akers. Educated in the public schools and Ottumwa Commercial College. Engaged in the wholesale and retail coal business. Always active in Republican politics. Elected to the office of State Auditor in 1938; re-elected in 1940-42-44-46-48-50-52. Married September 16, 1922, to Bessie M. Roten of Albia, Iowa, and has one son. A World War I veteran; served as an engineer on detached service in France. During 1932 was commander of the O. B. Nelson Post American Legion, Ottumwa, and was state vice commander in 1934; also a member of Veterans of Foreign Wars, Forty and Eight, B.P.O.E. and Masonic orders.

Treasurer of State



M. L. ABRAHAMSON

Boone County

Republican

Born at Pilot Mound, Iowa, Boone county, of Scandinavian parents, on June 19, 1902. Educated in Boxholm Consolidated School at Boxholm, Iowa, and State Teachers College, Cedar Falls, Iowa. Appointed Boone county deputy treasurer August 20, 1923, and served for three years. Elected county treasurer in 1927 and served three full terms until January 1, 1933. Served as Director of Accounts and Finances of the State Tax Commission for twelve years. Married Mary Wahl of Boone in 1926 and they have one son Jon W. Resides on a farm north of Boone, Iowa. Member of Methodist Church, Masonic Lodge, Knights Templar, Consistory, Za-Ga-Zig Shrine and White Shrine. Served as chairman of Boone County Republican Committee and is a past president of Boone Lions Garden Club. Elected on November 7, 1950; re-elected November 4, 1952.

Secretary of Agriculture



CLYDE SPRY

Woodbury County

Republican

Born on a farm near Mt. Pleasant, Iowa, and educated in Mt. Pleasant and Ottumwa schools. Married 1911, wife deceased. Two sons, Ben of Omaha, Nebraska, and Glen of Atlanta, Georgia. Farmed in Henry, Monona and Woodbury counties for thirty years. During this time served as member of the Henry County Board of Education, president of the Woodbury County Farm Bureau and as a fieldman for the Iowa Farm Bureau Federation. Served on the Sioux City Production Credit Association and Farm Security Administration. Appointed a farmer member of the State Soil Conservation Committee and later served as secretary to the State Secretary of Agriculture. Well known for furtherance of soil conservation practices and the organizing of soil districts. Member of the United Presbyterian Church, Izaak Walton League, Chamber of Commerce, Moose and Masonic orders. Appointed Secretary of Agriculture July 1, 1950, to fill vacancy. Elected for short term November 7 to December 31, 1950. Elected Secretary of Agriculture 1950; re-elected 1952.

Attorney General

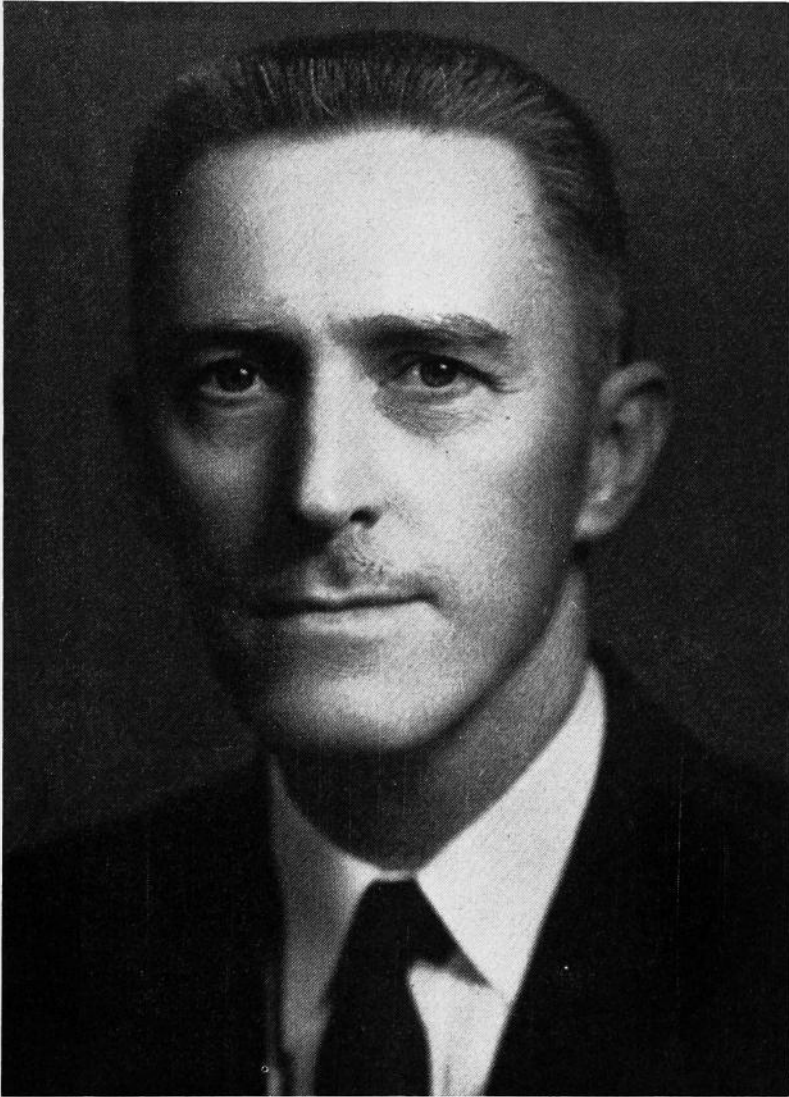

LEO A. HOEGH

Chariton

Republican

Born in Audubon County, Iowa, March 30, 1908. Received early education in the public schools of Elkhorn, Iowa. Attended University of Iowa, receiving B.A. degree in 1929, and J.D. degree in 1932. Entered the practice of law in Chariton, Iowa, in 1933. In 1936 married to Mary Louise Foster and have two daughters, Kristin and Janis. State representative of Lucas County, 1937-1942. Member of Methodist church, Knights of Pythias, Rotary club, Independent Order of Odd Fellows, Elks, Delta Theta Phi, and past national secretary of Pi Kappa Alpha. Past president of Chariton Rotary club and Chamber of Commerce, and Commander of Chariton American Legion Post. Served four years in United States Army during World War II attaining the rank of lieutenant colonel. Appointed Attorney General by Governor William S. Beardsley on February 9, 1953 to fill unexpired term of Robert L. Larson.

Superintendent of Public Instruction



JESSIE M. PARKER

Lake Mills

Republican

Born in Black Hawk county, Iowa. Educated in Lake Mills public schools, Iowa State Teachers College, Grinnell College, Valparaiso University, Des Moines University, Hon. LL.D. Buena Vista College; trustee Iowa State Library Board; member Association of School Administrators, National Education Association (life), Chamber of Commerce, Delta Kappa Gamma, P.E.O., Eastern Star, Business and Professional Women; taught in elementary schools and in high school; served as high school principal, county superintendent and as state rural school supervisor; elected state superintendent in 1938 and re-elected each successive term.

Member State Commerce Commission

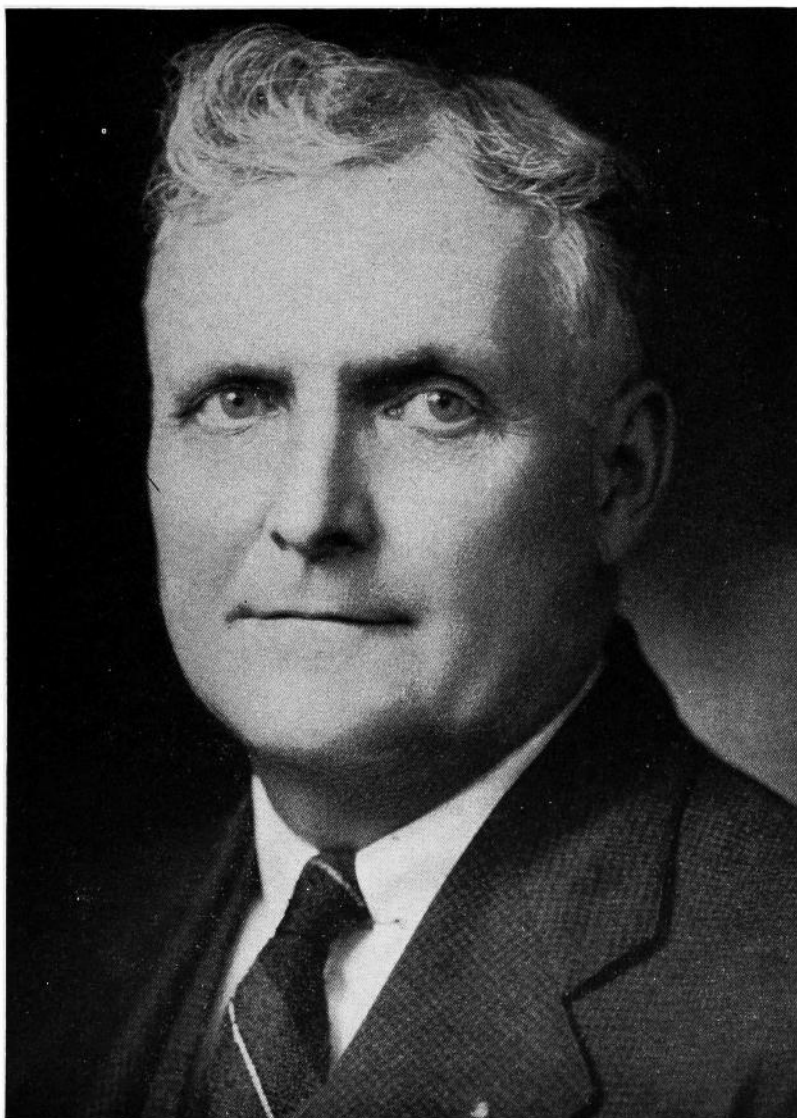

DAVID B. LONG

Des Moines

Republican

Born on a farm in Lucas county, Iowa, on September 2, 1883, son of Winfield S. and Gwennie Jenkins Long. Educated in the public schools. Taught school a short time. Associated with his brother, Joe L., in newspaper publishing at Russell, St. Charles and Osceola for 12 years. Salesman of municipal equipment and maps for many years. County home inspector for board of control from 1939 to 1942. His wife is the former Myrtle Murray of Russell, Iowa. Parents of two daughters, Wanda Long (Mrs. George E. Koons), who died in Santa Monica, California, July 5, 1942, and Louise Long (Mrs. Dean R. Duncan) of Los Angeles. Member of the Congregational church, Masonic Lodge, Knights of Pythias, Des Moines Chamber of Commerce, East Des Moines Club and United Commercial Travelers. Elected Commerce Commissioner November 3, 1942, four-year term; re-elected November 5, 1946, four-year term; re-elected November 7, 1950, four-year term.

Member State Commerce Commission

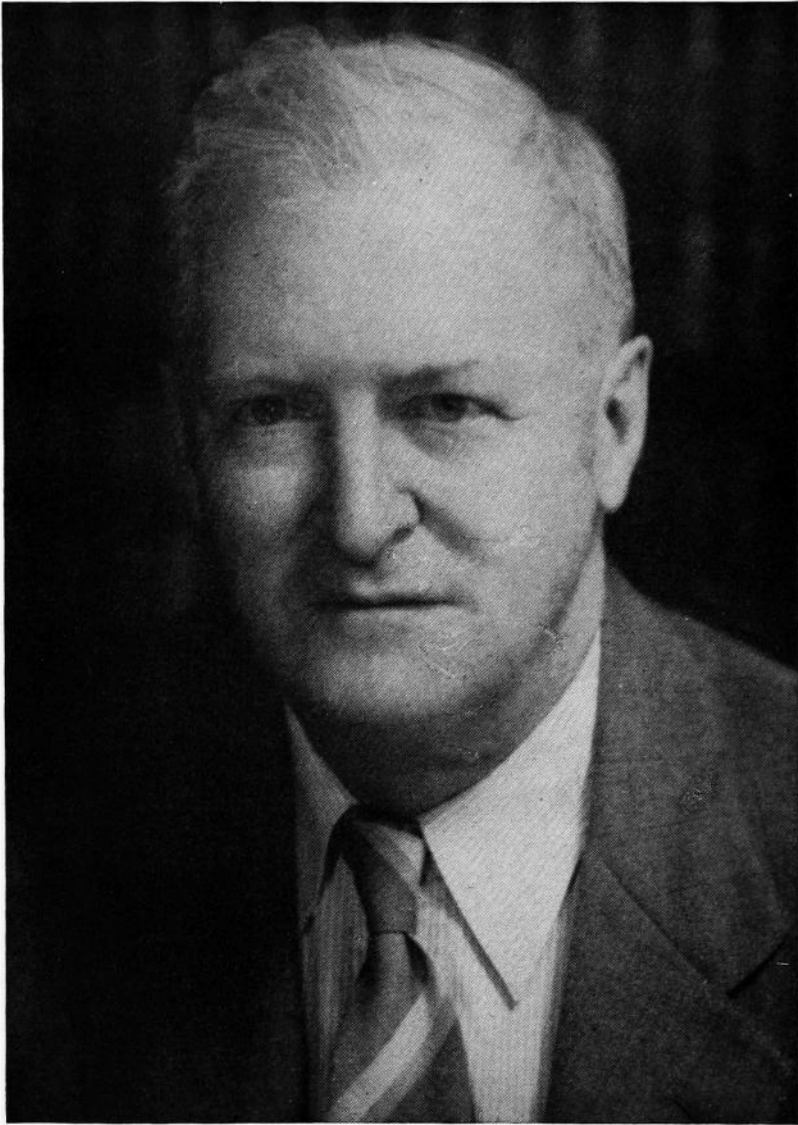

CARL W. REED

Cresco

Republican

Born at Cresco, Iowa, May 6, 1873, and has always made Cresco his home. Graduated from Cresco High School and law department, State University of Minnesota. Practiced law at Cresco continuously since 1896, except when judge of the district court. County attorney of Howard county four years; State Senator from Howard and Winneshiek counties, 1919-1926; judge of district court of Iowa, Thirteenth Judicial District, 1926-1933. Married in 1909 to Miss Alice Swenson of Cresco; has three children, June, Henry F. and Richard C. Son of the late Henry T. Reed, United States district judge for the Northern District of Iowa, and was associated with his father in the practice of law at Cresco, 1896-1904. Member of Masonic and I.O.O.F. bodies; was grand commander of Iowa Knights Templar in 1927. Elected commissioner in 1940. Re-elected in 1944 and 1948.

Member State Commerce Commission**JOHN M. ROPES****Des Moines****Republican**

Born at Onawa, Iowa, August 23, 1923, son of the late Wayne M. Ropes, former Iowa Secretary of State, and Cora Ropes Smith. Attended the Onawa public schools and Drake University. A World War II veteran, serving with United States Marine Corps Aviation Units for nearly three years; now active in American Legion, Disabled American Veterans, and other veterans' organizations. Married to Sharlene Gadow of Maynard, Iowa, and has one son, Milton. Prior to election was engaged in real estate and farm management business. Member of First Christian Church, Masonic Lodge, and Young Republican League of Iowa. Elected Commissioner on November 4, 1952.

United States Senators from Iowa



B. B. HICKENLOOPER

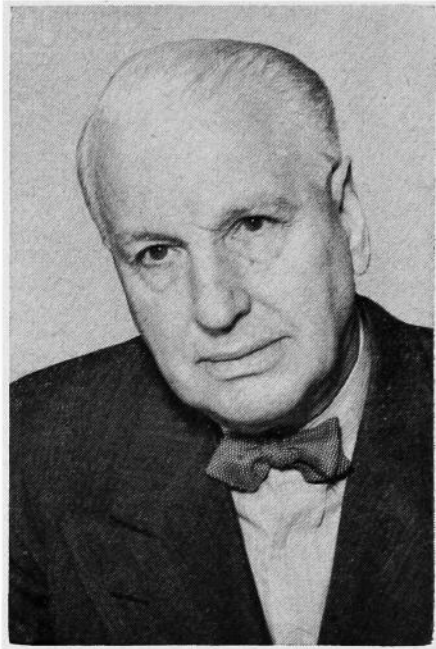

GUY M. GILLETTE

BOURKE B. HICKENLOOPER

Linn County

Republican

Born in Blockton, Iowa, July 21, 1896, son of Nathan O. and Margaret A. Hickenlooper, both of whom were born in Taylor county. Graduate of Iowa State college department of industrial science and of the Iowa law school of the University of Iowa. Entered the practice of law in Cedar Rapids, Iowa, in 1922. Served twenty-one months in the army during the World War, a portion of which was spent overseas with the 339th Field Artillery. Married in 1927 to Verna E. Bensch and has two children, Mrs. Russell Oberlin and David B. Member of the Consistory and Shrine, B.P.O.E., Odd Fellows, Moose, American Legion and Veterans of Foreign Wars. Affiliated with the Methodist church. Served Linn County in the House of Representatives two terms; lieutenant governor, 1939-43; governor, 1943-1945; elected United States Senator and took office 1945; re-elected U. S. Senator 1950, for term beginning January, 1951.

GUY M. GILLETTE

Cherokee County

Democrat

Born in Cherokee, Iowa, February 3, 1879, and attended public schools; graduated from the Drake University College of Law; served as prosecuting attorney of Cherokee county, 1907-09; member of State Senate, 1912-16; served as sergeant in Spanish-American war and as captain of infantry in France during World War I; married and has one son; elected to the 73rd Congress in 1932 from the Ninth Iowa District; re-elected to the 74th Congress, and served until his resignation on November 3, 1936, having been elected to the United States Senate to fill the vacancy caused by the death of Louis Murphy; was re-elected United States Senator for the full term November 8, 1938. At the end of that term was out of political life until 1949 when he was again elected a member of the Senate from Iowa for another six-year term. Member American Legion, Spanish-American War Veterans, Veterans of Foreign Wars and Presbyterian church.

Iowa Congressional Districts

By act of the Forty-ninth General Assembly, which convened January 13, 1941, the State of Iowa was redistricted both congressionally and senatorially.

CONGRESSIONAL DISTRICTS

Senate File 540, "to redistrict the state into eight congressional districts" became effective as to the nomination and election of representatives in Congress in 1942.

Congressional districts include the following counties:

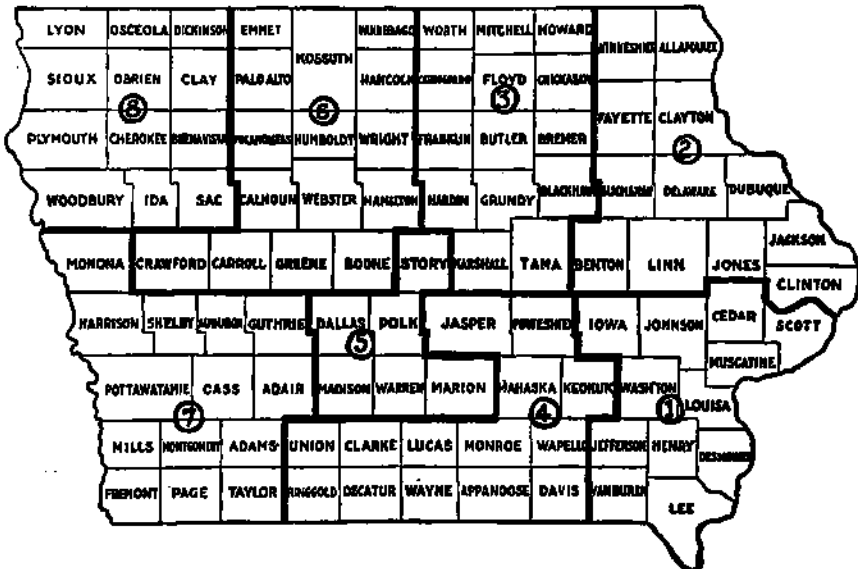

First District—Lee, Van Buren, Des Moines, Henry, Jefferson, Washington, Louisa, Muscatine, Scott, Cedar, Johnson and Iowa.

Second District—Winneshek, Allamakee, Fayette, Clayton, Buchanan, Delaware, Dubuque, Jackson, Clinton, Jones, Linn and Benton.

Third District—Worth, Mitchell, Howard, Cerro Gordo, Floyd, Chickasaw, Franklin, Butler, Bremer, Hardin, Grundy, Black Hawk, Marshall and Tama.

Fourth District—Jasper, Poweshiek, Mahaska, Keokuk, Union, Clarke, Lucas, Monroe, Wapello, Ringgold, Decatur, Wayne, Appanoose, Davis.

Fifth District—Story, Dallas, Polk, Madison, Warren and Marion.

Sixth District—Emmet, Kossuth, Palo Alto, Winnebago, Hancock, Wright, Humboldt, Pocahontas, Calhoun, Webster, Hamilton, Crawford, Carroll, Greene and Boone.

Seventh District—Monona, Harrison, Shelby, Audubon, Guthrie, Pottawattamie, Cass, Adair, Mills, Adams, Montgomery, Fremont, Page and Taylor.

Eighth District—Lyon, Osceola, Dickinson, Sioux, O'Brien, Clay, Plymouth, Cherokee, Buena Vista, Woodbury, Ida and Sac.

United States Representatives from Iowa

MARTIN, Thomas Ellsworth Republican First District Congressman—Iowa City

Thomas Ellsworth Martin, Republican, of Iowa City, Iowa, born in Melrose, Monroe county, Iowa, January 18, 1893; attended country school in Monroe county and grade and high schools in Russell, Iowa; attended and graduated Albia high school, State University of Iowa, 1916; juris doctor degree, Law College, State University of Iowa, 1927; Order of Coif; awarded university fellowship by Columbia university; L.L.M. degree, Columbia university 1928; accountant and lawyer; admitted to Iowa bar, 1927; Supreme Court bar, 1939; member Johnson county, Iowa State and American Bar associations; city solicitor of Iowa City, 1933-35; mayor of Iowa City, 1935-37; Republican nominee for railroad commissioner of Iowa in 1932 and 1934; permanent chairman, Iowa state presidential convention, February 28, 1936; graduate, First officers' Training Camp, Leon Springs, Texas, 1917; commissioned United States Regular army; served with Thirty-fifth Infantry throughout World War I; retired November 10, 1919; assistant professor military science and tactics, University of Iowa, 1921-23; sales analyst, Goodyear Tire and Rubber Co., 1916-17 and 1920-21; married Dorris Jeanette Brownlee of Waterloo, Iowa, June 5, 1920; children, Richard Coupland and Dorris Brownlee, 2d (Mrs. Raymond Reiser); eight grandchildren; elected to the 76th to 83rd Congresses, inclusive; Committee on Military Affairs, U. S. Congress, 1939-47; Committee on Ways and Means, U. S. Congress, 1947 to date; member of Subcommittee on Administration of the Internal Revenue Laws; chairman, Iowa Delegation, U. S. House of Representatives.

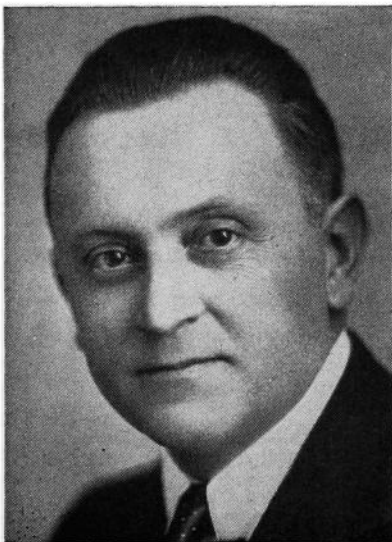

TALLE, Henry O. Republican Second District Congressman—Decorah

Born January 12, 1892, and reared on a farm near Albert Lea, Minnesota. A.B., Luther College. Educated further at University of Minnesota, Boston University, Emerson College of Oratory, and Chicago University. Professor of economics, Luther College, Decorah, 1921-1938. Treasurer of college 1932-1938. Served in U. S. navy during World War I, commissioned ensign. Elected to Congress from the Fourth District in 1938; re-elected in 1940. Elected to Congress from the Second District in 1942. Re-elected in 1944, 1946, 1948, 1950 and 1952.

GROSS, H. R.

Republican

Third District Congressman—Waterloo

Born at Arispe, Iowa, June 30, 1899, and raised on a farm; education, rural schools, University of Missouri School of Journalism; profession, newspaper reporter and editor from 1921 to 1935; radio news commentator from 1935 to 1948; military service, Mexico Border Service 1916, American Expeditionary Forces World War I. Member Presbyterian church, Masonic lodge, Elks, American Legion. Married to Hazel E. Webster, Cresco, Iowa, June 29, 1929; two sons, Phil and Alan. Elected to the Eighty-first Congress from Third Iowa district on November 2, 1948; re-elected November 7, 1950; November 4, 1952.

**LE COMPTE, K. M.**

Republican

Fourth District Congressman—Corydon

Representative in Congress from the Fourth Congressional district; was born in Wayne county, Iowa, May 25, 1887; served as a private in the World War; married; a graduate of the State University of Iowa, 1909, from the college of liberal arts; member of the state senate of the 37th and 38th General Assemblies of Iowa; member of the Iowa Territorial Centennial committee; elected to the 76th, 77th, 78th, 79th, 80th, 81st, 82nd and 83rd Congresses; chairman Committee on House Administration 80th and 83rd Congresses; member Foreign Affairs Committee.

CUNNINGHAM, Paul

Republican

Fifth District Congressman—Des Moines

Born in Indiana county, Pa., son of Robert Harvey and Sarah Jane Cunningham; graduated from the State Normal school, Indiana, Pa., and from the literary and law departments of the University of Michigan; practiced law in Des Moines. Fort Sheridan Training camp, 1917; discharged 1919, first lieutenant, Infantry; former captain, Iowa National Guard; former state representative, Polk county, Iowa; member Westminster U. P. church, American Legion, Phi Alpha and Sigma Phi Epsilon fraternities, Masonic bodies, Odd Fellows, Moose and various civic organizations; married Gail Fry; three children, Paul Harvey, Jr., Edward Plummer, killed in action on Saipan Island, November, 1944, in the Marines, and Harriet Sarah; elected to the 77th, 78th, 79th, 80th, 81st, 82nd and 83rd Congresses.



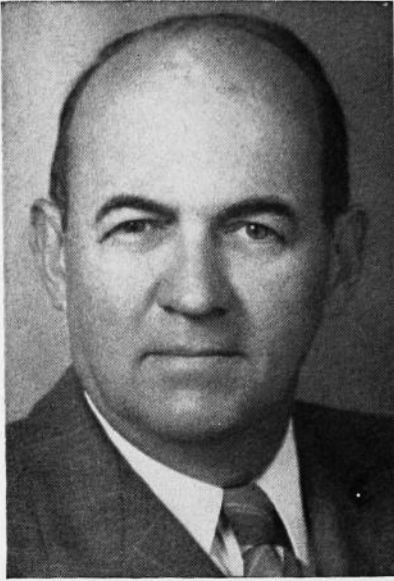

DOLLIVER, James I. Republican

Sixth District Congressman—Fort Dodge

Born in Illinois, 1894; son of Rev. Robert H. and Elle Barrett Dolliver—nephew of Sen. Jonathon P. Dolliver; educated, Hot Springs, South Dakota, high school, Morningside college, Sioux City, Iowa, University of Chicago; taught school, Humboldt and Alta, Iowa; member of Signal Corps, World War I; admitted to bar, 1922; county attorney and vice president of Fort Dodge school board, 1938-44; Methodist; Mason; married, four children, eldest, naval flying officer in World War II; elected to the 79th, 80th, 81st, 82nd and 83rd Congresses.

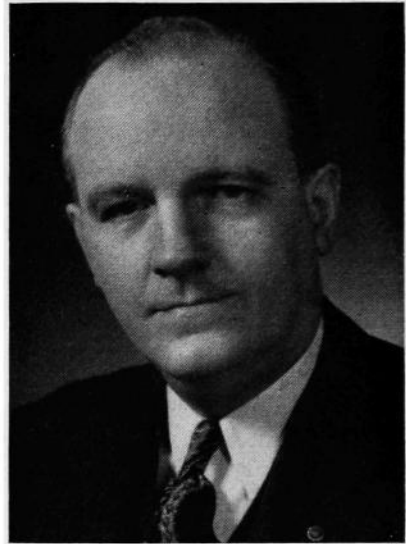

JENSEN, Ben Franklin Republican

Seventh District Congressman—Exira

Born December 16, 1892, in Marion, Linn county, Iowa; commissioned second lieutenant during World War I; employed by a lumber company, 1914 to 1938; member of Lutheran church; married Charlotte E. Hadden of Clearfield, Iowa, and they have one daughter, Betty (Mrs. Donald G. Fitzpatrick); elected to the 76th, 77th, 78th, 79th, 80th, 81st, 82nd and 83rd Congresses.



HOEVEN, Charles B. Republican
Eighth District Congressman—Alton

Born in Hospers, Iowa, March 30, 1895; was graduated from the Alton high school in 1913 and from the State University of Iowa with a B.A. degree in 1920 and an LL.B. degree in 1922; lawyer and was admitted to the Iowa bar in 1922; admitted to practice before United States Supreme Court, 1946; county attorney of Sioux County, Iowa, 1925-37; member of the Iowa State Senate, 1937-1941; chm. Republican State Convention, 1940; member, Phi Alpha Delta legal fraternity, Masonic bodies, Presbyterian church; veteran of World War I, serving with the A.E.F. in England and France; member of Legion, V.F.W. and D.A.V.; awarded Certificate of Accomplishment, State University of Iowa, June, 1947; Republican midwest regional whip 82nd Congress, Republican Deputy whip 83rd Congress, House of Representatives; married Velma Ruth Pike, of Toledo, Iowa, and they have two children—Pauline Ruth Marshall and Charles Pike; elected to 78th, 79th, 80th, 81st, 82nd and 83rd Congresses.

Federal Court Judges in Iowa



THOMAS, Seth, Ft. Dodge Democrat

Judge of United States Court of Appeals, Eighth District

The Eighth Circuit is composed of districts of Northern Iowa, Southern Iowa, Minnesota, Eastern Missouri, Western Missouri, Eastern Arkansas, Western Arkansas, Nebraska, South Dakota and North Dakota.

Seth Thomas was born in Ohio; came to Iowa in 1901; was graduated from the State University of Iowa college of liberal arts in 1904; master's degree in 1906; graduated from the college of law at the State University in 1910; admitted to the bar in 1910, and in that same year commenced the practice of law in Fort Dodge, Iowa, where he has lived since 1905, except for a period between 1933 and 1935, when he was in Washington, D. C., as solicitor of the department of agriculture; appointed judge of the United States court of appeals, eighth circuit, in November, 1935.

DEWEY, Charles A., Des Moines Republican

U. S. District Judge for Southern District of Iowa

Born at Washington, Iowa, September 11, 1877. His parents, father, Almon Ralph Dewey; mother's maiden name, Sarah Ann Rousseau, were pioneers of Washington county, Iowa; his father was District judge of the State court from 1890 until his death in 1905, and his mother and her sisters were early leaders in educational fields. Attended Oberlin college academy, 1898, and law college of the University of Iowa, 1901, LL.B. Practiced law at Washington, Iowa, from 1901 until 1918, when elected judge of the District court of Iowa for the Sixth district. City attorney and county attorney at Washington in 1905 and 1908. Married Jessie Laffer of Sigourney, Iowa, in 1910; one son, Almon R. Served in the Spanish-American war, 1898, and with State Guard on the border in 1916. Appointed U. S. district judge for the Southern district of Iowa, February 8, 1928. Resigned in early 1949, but is serving on various federal court assignments. Active in Masonic circles, having been grand master of Masons in Iowa, 1929. Methodist.

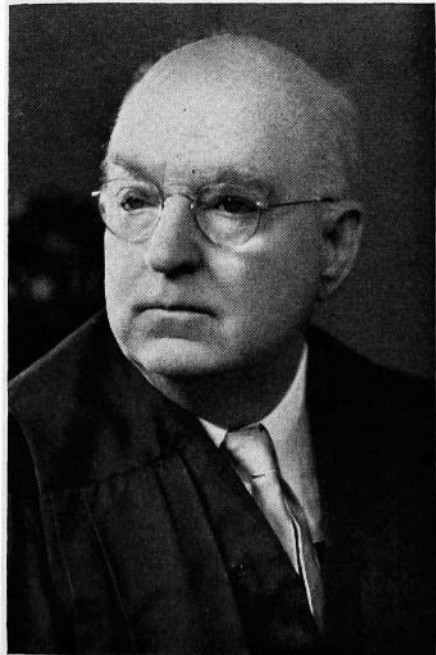

Federal Court Judges in Iowa

GRAVEN, Henry N., Greene
Democrat

**U. S. District Judge for Northern
District of Iowa**

Born June 1, 1893, at St. James, Minnesota. B.A. and LL.B. degrees, University of Minnesota. Order of Coif, 1921. Member editorial board of Minnesota Law Review, 1919-1921. LL.D. Capitol University, Columbus, Ohio, 1942. Veteran of World War I. Commenced practice of law at Greene, Butler county, Iowa, in June, 1921, and practiced there until May, 1936. Special assistant attorney general and counsel to Iowa State Highway Commission, May, 1936, to January 22, 1937. January 22, 1937, to March 30, 1944, judge of the 12th Judicial district of Iowa. Since March 30, 1944, United States district judge, Northern district of Iowa. Member of Iowa supreme court rules advisory committee, 1941-1943. Director of Legal Institutes, Iowa State Bar Association, 1940-1941. Chairman, Board of Pensions, American Lutheran church. Married Helen T. Davis, March 20, 1926. Children, David, born July 22, 1929; Stanley, May 20, 1932; Lloyd, May 31, 1936.

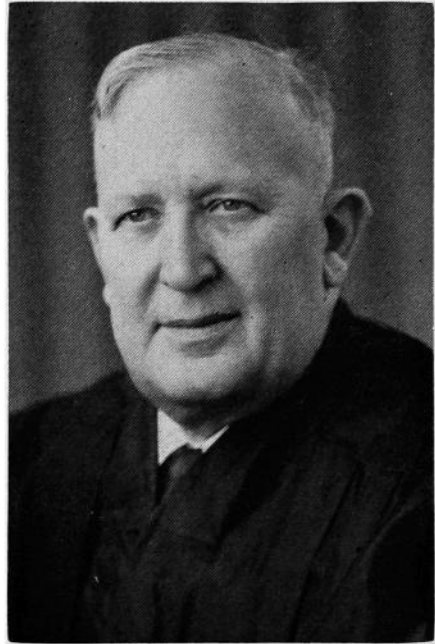

RILEY, William F., Des Moines
Democrat

**U. S. District Judge, Southern
District of Iowa**

Born, Ainsworth, Iowa. Grade and high school education, Burlington, Iowa; L.A.-Law, S.U.I., 1903-09; practiced law in Des Moines, 1909-50. Veteran World War I. Chairman Interim Legislative Committee, 1933. Member PWA Board for Iowa, 1933-34. Appeal agent, Polk county, 1940-42. Special Assistant U. S. Attorney General, 1942-45, Selective Service Act. Chairman Public Relations Committee, 1947-49; vice president, 1948-49; president, 1949-50, Iowa State Bar Association. American Bar Association Public Relations Committee member, 1948-51; chairman, 1949-50. Honorary member Order of Coif; member Law, Des Moines and Wakonda Clubs and St. Augustin's Church. Prior to 1950, director Roadside Settlement, Family Society, Red Cross, Community Chest, Des Moines. Judge since December 28, 1950. Married Catherine Green of Sioux City in 1910. Children, Mrs. J. J. (Mary Frances) Lawler, Rochester, Minnesota; Wm. F., Jr., Tucson, Arizona; Robert G., Des Moines; Lt. Com. Richard; Lt. (j.g.) Philip, both U.S.N., and Mrs. Alan K. Stewart (Catherine Barat), Des Moines.



Members of Iowa Supreme Court

BLISS, William L., Mason City Republican
Justice Iowa Supreme Court

Born on a Lincoln township farm, Polk County, Iowa, December 13, 1876, son of Wentworth H. and Ellen MacDonald Bliss, moved to Panora, Iowa, in 1878, where he was graduated from high school in 1896; LL.B. degree, Drake University, 1902; in practice of law at Britt, Iowa, 1904-1914, and at Mason City thereafter; appointed to Iowa Supreme Court by Gov. Dan Turner in September, 1932 to succeed Justice Grimm; nominated 1932 for this position, but defeated in the fall election; nominated as candidate for the Supreme Court by the Republican Judicial convention in 1936; nominated and elected to the Supreme Court in 1938, re-elected in 1944 and in 1950; married at Britt, June 6, 1906 to Margaret A. McGruder; three children, Mrs. David Temple of Mason City; Mrs. Jay Conley of Milwaukee, Wisconsin and Robert L. Bliss of Mason City, Iowa.



GARFIELD, Theodore G., Ames Republican
Justice Iowa Supreme Court

Born at Humboldt, Iowa, November 12, 1894. Graduated Humboldt high school. University of Iowa (B.A. '15, LL.B. '17). Phi Beta Kappa. First Lt. F.A. World War I. Practiced law in Ames until January 1, 1927, in firm of Lee and Garfield. District judge January 1, 1927, to January 1, 1941, when he became a member Supreme Court. Chief Justice by rotation first half of 1943 and last half of 1946 and 1950; trustee Iowa State Libraries since January 1, 1943; president board of trustees Ames public library; president University of Iowa alumni association 1948-51; married, four children.

HAYS, Norman R., Knoxville, Republican
Justice Iowa Supreme Court

Born at Knoxville, Iowa, 1891, son of Judge and Mrs. L. N. Hays. Father was a distinguished lawyer and district judge. Graduated Knoxville high school, 1910; Grinnell College, 1914, and Harvard Law School, 1917. Entered officers' training camp, Minneapolis, April, 1917; commissioned 2nd lieutenant, 65th Infantry; liaison officer 13 months overseas; returned a captain. Married Miss Goodwin Orr, November 17, 1917. Three sons and one daughter. Entered law practice with father in firm of Hays, Hays and Heer. Marion county attorney, 1921-25. Appointed to district court bench in 1932; elected in 1934 and served until his appointment to the Supreme court in October, 1946. Elected in 1950.

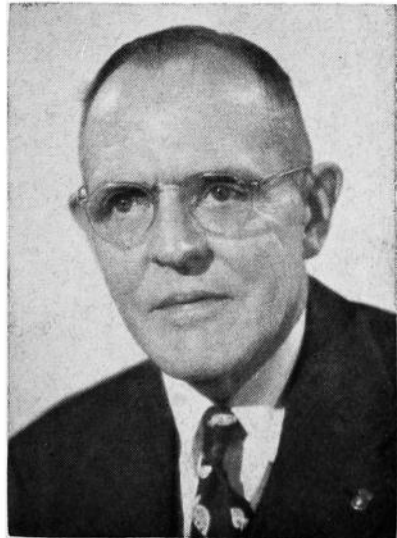

Members of Iowa Supreme Court



LARSON, Robert L., Iowa City Republican
Justice Iowa Supreme Court

Born at Fairfield, Iowa, September 20, 1898. Graduated from Fairfield high school and Parsons college at Fairfield. Attended University of Chicago; graduated from the college of law, State University of Iowa, Iowa City. Veteran of World War I in United States Navy. Taught school at Wapello and Anamosa, Iowa. Married, four children. Member of Methodist church, American Legion and a Mason. City solicitor of Iowa City, 1937-1941; assistant county attorney of Johnson county. Named assistant attorney general October 4, 1943, and served until named attorney general by Governor Robert D. Blue on June 25, 1947, to fill the unexpired term of the late John M. Rankin. Elected November 2, 1948, and re-elected November 7, 1950, and November 4, 1952. Appointed Justice Iowa Supreme Court, February 9, 1953.

MULRONEY, JOHN E., Fort Dodge Republican
Justice Iowa Supreme Court

Born in Ruthven, Palo Alto County, Iowa, February 15, 1896, son of John E. and Anna M. Mulroney. Attended Fort Dodge high school, Creighton University, and graduated from Iowa University law school in 1922, and admitted to Iowa bar in the same year. Practiced at Fort Dodge until 1939, serving as county attorney of Webster county, Iowa, 1929 to 1932. Special assistant attorney general for State tax commission 1939 until elected to the Supreme court. Married to Martha O'Connor, June 4, 1929. Father of one son, Michael, and two daughters, Anna Katharine and Patricia. Served in World War I in Rainbow division. Member of American Legion and V. F. W.



OLIVER, Ralph A., Sioux City Republican
Justice Iowa Supreme Court

Born in Eddyville, Iowa, July 31, 1886. Educated in the public schools, Onawa High School and State University of Iowa, graduating with the degree of A.B. in 1907, and LL.B. in 1909. Homesteaded and practiced law in South Dakota until 1910, since then resided and practiced law at Sioux City. Served in World War I in various organizations and on the front in France as aerial observer, 168th Aero Squadron. Married Dorothy Williams in 1917; father of one daughter and one son. Member American Legion, Masons and Elks. Held office as corporation counsel of Sioux City, and judge of the Fourth Judicial District. Elected judge of Supreme Court in 1938, re-elected in 1940, 1946 and 1952.

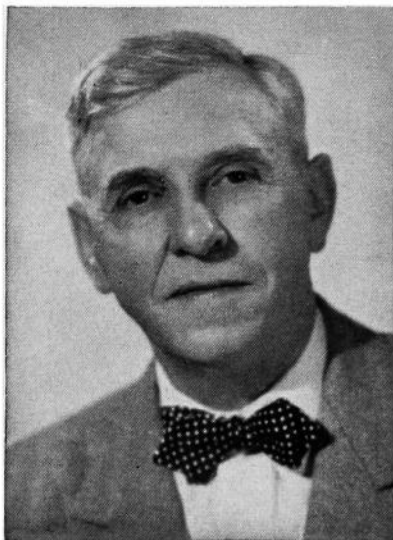

Members of Iowa Supreme Court

SMITH, W. A., Dubuque Republican
Justice Iowa Supreme Court

Born Andalusia, Illinois, 1870, son of William and Cynthia Smith. Moved to Toledo, Iowa, 1884. Graduated Toledo High School, 1886, Western College, 1890, State University of Iowa, liberal arts and law, 1898. Married 1894, Marta G. Lichtenwalter. Practiced law 20 years Chickasaw County, Iowa; moved to Dubuque, 1918, and continued his practice until elected to Supreme Court in 1942. President Iowa State Bar Association 1941-42. One son, Paul F. Smith, Dubuque. President and director Dubuque Chamber of Commerce, member Dubuque Planning and Zoning commission, chairman Board of Adjustment, trustee of Dubuque County Tuberculosis sanatorium.

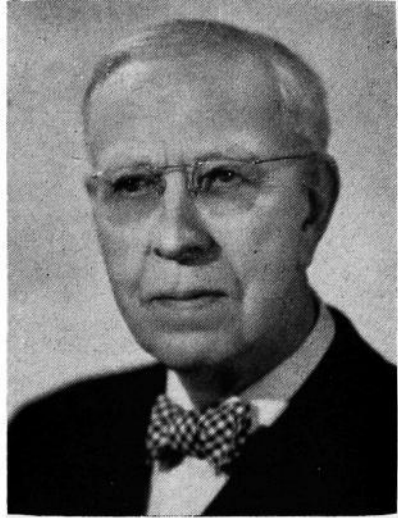

THOMPSON, G. K., Cedar Rapids Republican
Justice Iowa Supreme Court

Born on a farm near Jamaica, Guthrie County, Iowa, November 24, 1887; graduate of Guthrie County High School at Panora, Iowa, 1904; graduated from the Liberal Arts College of the University of Iowa in 1911 and from the college of law in 1914; admitted to the Iowa Bar in 1914; practiced law in Cedar Rapids, Iowa, from January 1, 1915 until July 29, 1941; County Attorney of Linn County, Iowa, 1933 to 1940, inclusive; appointed to the District Court of the 18th Judicial District on July 29, 1941, and served as Judge of the 18th District until December 31, 1950; married to Grace Byfield of Estherville, Iowa, in 1921; two sons, George K. Thompson, Jr., of San Francisco, and William B. Thompson, of Los Angeles, California; a Mason, member of Iowa Consistory and El Kahir Shrine Temple; a Presbyterian.



WENNERSTRUM, Charles F., Chariton Republican
Justice Iowa Supreme Court

Born Cambridge, Illinois, October 11, 1889, son of Charles F. and Mathilda V. Wennerstrum. Graduated from West High School, Des Moines; from Drake University, receiving degree of A.B. in 1912 and LL.B. in 1914. Admitted to the Iowa bar in 1914 and began practice of law in Adel, Iowa, moving to Chariton, Iowa, 1915. Elected Lucas County attorney November, 1916, and held that office three terms. Appointed judge of Second Judicial District July 10, 1930, elected for full term November, 1930, and re-elected November, 1934, and November, 1938. Elected justice of Iowa Supreme Court November, 1940. Served in World War I, discharged second lieutenant. Married Helen Rogers, February 14, 1925; three children, Roger F., Scott T., and Joann H. Member of board of trustees of Drake University, American Legion, American Bar Association, American Law Institute, Iowa Bar Association, and local and district bar associations; Mason, Knights of Pythias and Presbyterian Church.



Officers of Iowa Supreme Court



GALVIN, Miss Helen O. Republican

Clerk of The Iowa Supreme Court

Born at Pleasantville, Iowa. Educated in public schools at Pleasantville, and Dickinson Commercial College, in Des Moines. Employed as assistant cashier in bank at Pleasantville for several years. Active in Chamber of Commerce, Rebekah Lodge, Eastern Star, women's club work and in civic affairs. Member of the Christian church.

Appointed secretary to Iowa Supreme Court, later named deputy clerk, and is now clerk of the Supreme Court.

BARLOW, Charles W., Mason City
Republican
**Reporter of the Supreme Court
and Code Editor**

Born at Thornton, Cerro Gordo County, Iowa, May 29, 1893. Graduated Mason City High School, 1911, attended Iowa State College, Ames, and State University of Iowa, degree LL.B., 1917. Married Carmelita E. Hamlin, 1919. Two children Virginia E. and Charles H. Served in army air corps, A. E. F., World War I. Former United States commissioner and county attorney. Practiced law at Mason City, Iowa, 1919 to 1942 with firm of Fitzpatrick & Barlow. Member of Methodist Church, past master of Masons, past patron O. E. S., past exalted ruler, B. P. O. Elks, member of American Legion, V. F. W., and the state and county bar associations.

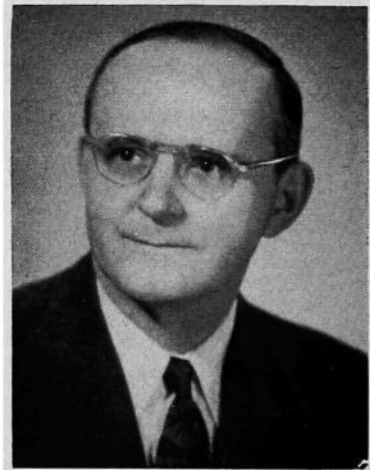

Iowa Senatorial Districts

The following are the State Senatorial Districts of Iowa as arranged at the Forty-ninth session of the General Assembly:

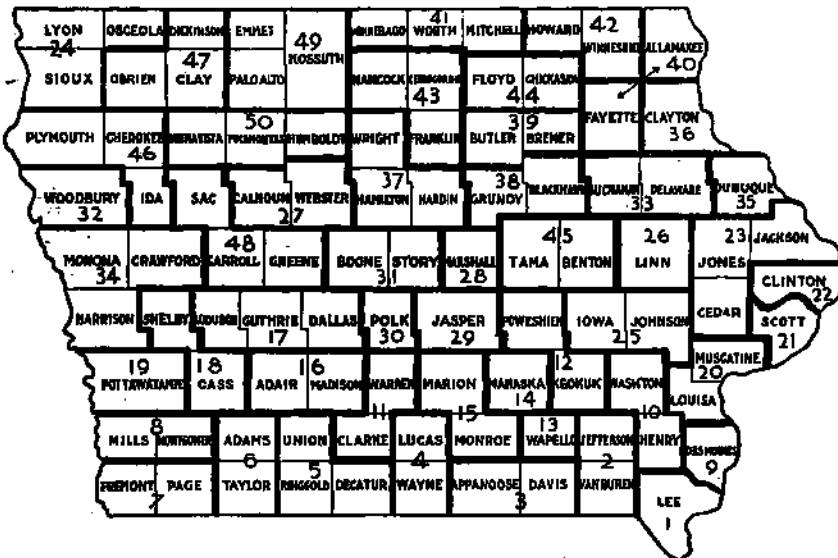

First—Lee.
 Second—Jefferson, Van Buren.
 Third—Appanoose, Davis.
 Fourth—Lucas, Wayne.
 Fifth—Decatur, Ringgold, Union.
 Sixth—Adams, Taylor.
 Seventh—Fremont, Page.
 Eighth—Mills, Montgomery.
 Ninth—Des Moines.
 Tenth—Henry, Washington.
 Eleventh—Clarke, Warren.
 Twelfth—Keokuk, Poweshiek.
 Thirteenth—Wapello.
 Fourteenth—Mahaska.
 Fifteenth—Marion, Monroe.
 Sixteenth—Adair, Madison.
 Seventeenth—Audubon, Dallas, Guthrie.
 Eighteenth—Cass, Shelby.
 Nineteenth—Pottawattamie.
 Twentieth—Louisa, Muscatine.
 Twenty-first—Scott.
 Twenty-second—Clinton.
 Twenty-third—Cedar, Jackson, Jones.
 Twenty-fourth—Lyon, Osceola, Sioux.
 Twenty-fifth—Iowa, Johnson.
 Twenty-sixth—Linn.
 Twenty-seventh—Calhoun, Webster.
 Twenty-eighth—Marshall.

Twenty-ninth—Jasper.
 Thirtieth—Polk.
 Thirty-first—Boone, Story.
 Thirty-second—Woodbury.
 Thirty-third—Buchanan, Delaware.
 Thirty-fourth—Crawford, Harrison, Monona.
 Thirty-fifth—Dubuque.
 Thirty-sixth—Clayton.
 Thirty-seventh—Hamilton, Hardin, Wright.
 Thirty-eighth—Black Hawk, Grundy.
 Thirty-ninth—Bremer, Butler.
 Fortieth—Allamakee, Fayette.
 Forty-first—Mitchell, Winnebago, Worth.
 Forty-second—Howard, Winnesaukee.
 Forty-third—Cerro Gordo, Franklin, Hancock.
 Forty-fourth—Chickasaw, Floyd.
 Forty-fifth—Benton, Tama.
 Forty-sixth—Cherokee, Ida, Plymouth.
 Forty-seventh—Clay, Dickinson, O'Brien.
 Forty-eighth—Carroll, Greene, Sac.
 Forty-ninth—Emmet, Kossuth, Palo Alto.
 Fiftieth—Buena Vista, Humboldt, Pocahontas.

Officers of the Senate of the Fifty-fifth General Assembly

LEO ELTHON, <i>President</i>	Fertile
STANLEY L. HART, <i>President Pro Tempore</i>	Keokuk
RALPH ZASTROW, <i>Majority Floor Leader</i>	Charles City
GEORGE E. O'MALLEY, <i>Minority Floor Leader</i>	Des Moines
CARROLL A. LANE, <i>Secretary</i>	Carroll
EDNA GILLESPIE, <i>Assistant Secretary and Journal Clerk</i> ..	Des Moines
JAMES L. BENNETT, <i>Law and Reading Clerk</i>	Des Moines
RICHARD BERGLUND, <i>Assistant Law and Reading Clerk</i> ..	Des Moines
SYLVIA ELTHON, <i>Secretary to Lieutenant Governor</i>	Fertile
RUTH E. FISHER, <i>Secretary's Stenographer</i>	Des Moines
CATHERINE SULLIVAN, <i>Secretary's Clerk</i>	Des Moines
SUE REED, <i>Assistant Journal Clerk</i>	Des Moines
MARETTA BLANCHARD, <i>Engrossing Clerk</i>	Des Moines
KATHRYN LEPLEY, <i>Enrolling Clerk</i>	Des Moines
DOROTHY DYKHOUSE, <i>Payroll Clerk</i>	Rock Rapids
MARIE SPENCER, <i>Special Clerk</i>	West Des Moines
HELEN ANDRESEN, <i>Assistant Enrolled Bills Clerk</i>	Des Moines
FRANCES ASHLEY, <i>Assistant Enrolled Bills Clerk</i>	Des Moines
ADA M. JOLLEY, <i>Assistant Enrolled Bills Clerk</i>	Adel
LOUISE MILLER, <i>Supply Clerk</i>	New Virginia
FRANK BUCK, <i>Sergeant-at-Arms</i>	Ames
WALTER A. KEITH, <i>Assistant Sergeant-at-Arms</i>	Des Moines
ALBERT MARSHALL, <i>Chief Doorkeeper</i>	Northwood
NANCY PAGE, <i>Postmistress</i>	Bedford
HARRY UPHAM, <i>Bill Clerk</i>	Fredricksburg
JOANN DANCER, <i>File Clerk</i>	Des Moines
CORA HOON, <i>File Clerk</i>	Des Moines
DAVID ABRAM, <i>Assistant File Clerk</i>	Des Moines
DONALD ABRAM, <i>Assistant File Clerk</i>	Des Moines
DENNIE MONTGOMERY, <i>Assistant File Clerk</i>	Des Moines
RICHARD E. OLTMAN, <i>Assistant File Clerk</i>	Storm Lake

LANE, CARROLL A., Carroll, Iowa
Secretary of the Senate
 Republican

Born at Eldora, Iowa, May 9, 1905, son of Geo. W. and Lillian L. Lane, grandson of W. H. McCulloch, who served in the 20th General Assembly from Jasper County. Attended rural school and high school in Jasper County. Graduate in agricultural economics from Iowa State College. Married in 1935 to Mildred Johnston of Stockport, Iowa. Father of two children, Jon Allen and Lynda Carol and a foster daughter, Patricia Margaret. Has been in school work, the theatre business and now owns and operates a summer resort on Lake Okoboji. Member of the Presbyterian church, Masons, Knights Templar, Shrine, B. P. O. E. Served in the House of Representatives in the 50th, 50th Extra and the 51st General Assemblies and a member of the Interim Committee in 1945 and 1946, and as Secretary of the Senate during the 54th and 55th General Assemblies.



Senators of the Fifty-fifth General Assembly

ANDERSON, Carl T., Wellman
Washington County
Republican
10th Senatorial District

Born at Slater, Iowa, Story county, September 5, 1889; son of B. F. and Emma (Seashore) Anderson. Farm and live stock operator. Educated Madrid high school, 1905; Gustavus Adolphus College, St. Peter, Minnesota, 1905-1907; University of Iowa, 1910-1911; short course at I.S.C. in 1912; taught in rural schools. Married Clementine M. Shaffer, February 8, 1912, Wellman; daughter, Mrs. O. W. Hammond, of Des Moines; grandchildren, Hugh and Kathy. Director of Wellman Savings Bank; Farm Bureau charter member; member Tax Equalization board; County Soils commissioner; president school board; chairman township trustees; director Mutual Telephone Co.; Executive Board Methodist church; Master Farmer 1927; Master Swine Producer 1940; received Skelley Award 1947; Mason, Eastern Star, Knights of Pythias and Rotary club.

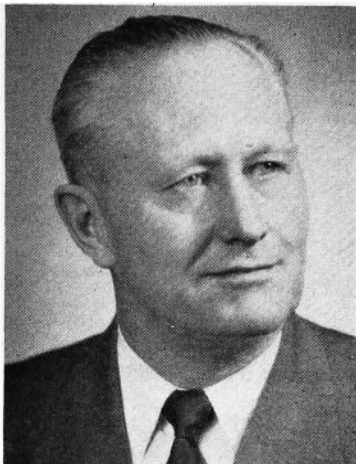

BATESON, R. R. (Rex), Eldora
Republican
37th Senatorial District—Hamilton,
Hardin and Wright Counties

Born in Eldora, Iowa, November 15, 1897. Graduated from local high school in 1916, University of California at Berkeley in 1921, and the Iowa Law School in 1923. Admitted to the bar in 1923 and has been practicing law in Eldora since that time; served as county attorney of Hardin County 1931-1935; past commander of local Legion post; past master of local Masonic lodge; served nine years on Eldora Memorial Hospital Commission; served some four years as a member of the board of Eldora Consolidated School district; member of Hardin County and state bar associations; member at large of Tall Corn Area Council, Boy Scouts of America; communicant of Congregational church; married Bernice Griggs of West Liberty, Iowa, in 1933, and father of two children, Robert R. and Bette Jean. Elected to the Senate in January, 1947.



BEKMAN, E. K., Ottumwa Republican
13th Senatorial District—Wapello County

Born at Alton, Iowa, August 18, 1900. Graduated from the Alton High School. He received B. A. degree in 1921 from the University of Iowa and LL.B. degree in 1923. Married Grace Redfield, has one daughter, Louise Bekman Larew. Engaged in the practice of law in Ottumwa. Attended the Officers Training Camp, Fort Sheridan, Ill., and was commissioned 2nd Lieutenant, Infantry, during World War I. Member of the First Presbyterian Church, Ottumwa. Served as county attorney for Wapello County three terms, 1927 to 1932. Was county chairman of the Young Republicans during the 1936 campaign. Served as State Senator during the 48th, 49th, 50th Extra, 51st, 52nd, 52nd Extra 53rd, 54th and 55th General Assemblies.



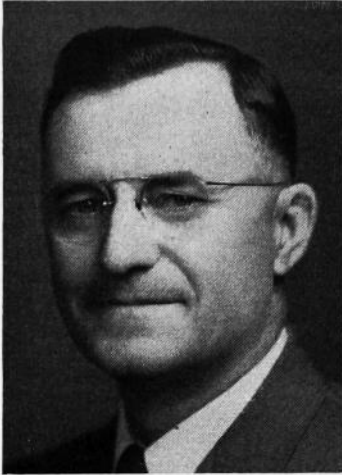

BELLMAN, G. D. (Don), Indianola
 Republican
**11th Senatorial District—Clarke
 and Warren Counties**

Born on a farm in Monroe County, September 19, 1894. Moved to Warren County with parents in 1902, lived on same farm 49 years. Attended rural schools and Simpson College. Married Margaret Glascock, January 16, 1918; have two daughters, Irene (Mrs. Kenneth B. Kramer), Vinton, Iowa, Kathryn (Mrs. Eugene A. Braught), Weslaco, Texas, and son, Robert E. Bellman. Owner of dairy farm, operating in partnership with his son. Long an advocate of crop rotation, soil conservation and good farming practice. Host to all Iowa Soil Conservation field day in 1947. Member of Methodist Church; Farm Bureau; Warren County Fair Board; treasurer of school board; director Des Moines Co-operative Dairy; director and vice-president Central Iowa Production Credit Association; director and vice-president Warren County Oil Company; Master Farmer 1946; Mason; Eastern Star; Consistory; Shrine and Rotary Club. Serving first term.

BERG, John P., Cedar Falls Republican
**38th Senatorial District—Black Hawk
 and Grundy Counties**

Elected to the Iowa Senate in 1934. Re-elected in 1938, 1942, 1944, 1946, 1950. Served in the 46th, 46th Extra, 47th, 48th, 49th, 50th, 50th Extra, 51st, 52nd, 52nd Extra, 53rd and 54th sessions.

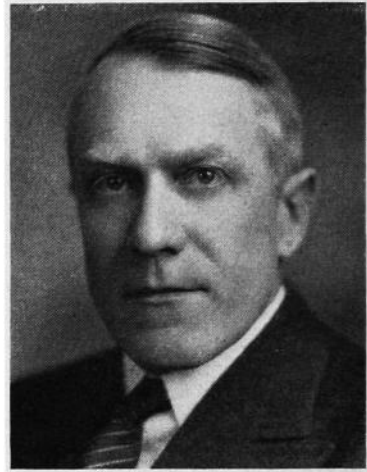

BOOTHBY, Laurence M., Cleghorn
 Republican
**46th Senatorial District—Cherokee
 County**

Born on a farm November 24, 1896, son of Bert and Sophia Boothby. Was graduated from Cherokee High School and attended Lane Bryant Business College in Chicago. Served in Navy in World War I. Married Esther Olson on February 11, 1920. Have two children, Burton C., 29, Ensign, World War II, and Janene, 20. Lived in Cherokee County all his life. Engaged in farming and feeding 33 years. Member of the Masonic Lodge, Knights Templar, Shrine Abu Bekr Temple, Sioux City, American Legion, Rotarian, Presbyterian Church, Buena Vista College board of trustees, and county hospital board. Served three terms in House of Representatives, serving first term in Senate.



BYERS, Frank C., Cedar Rapids
Republican

26th Senatorial District—Linn County

Born in Alden, Hardin County, June 20, 1883. Attended public school at Alden and graduated from the Alden high school. Attended Grinnell College. Graduated from law department of University of Iowa and admitted to practice of law in 1904. Married October, 1909, to Myra Lyon of Iowa City. Has three children, Mrs. Alden D. Avery of Spencer, Iowa; Ganson L. and Frank C., Jr. Practiced at Cedar Rapids, Iowa, since 1905. Served as assistant city attorney and assistant county attorney. Member of Cedar Rapids Board of Education, 1924 to 1933. Member Mount Hermon lodge A. F. & A. M., Iowa Consistory, El Kahir Temple of the Mystic Shrine, I. O. O. F., F. O. E., Chamber of Commerce, B. P. O. E. Moose, Cedar Rapids Country Club, Phi Delta Phi legal fraternity and Sigma Nu social fraternity. Member Episcopal Church. Representative from Linn County in 43rd and 44th General Assemblies, Senator in all sessions since the 45th.

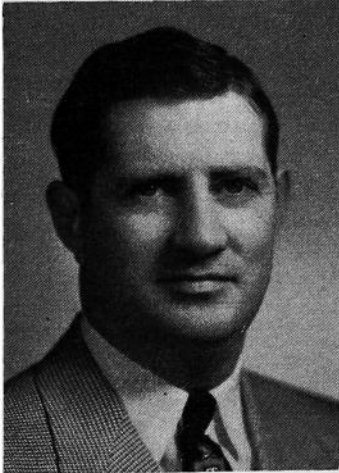

CLARK, Ted D., Mystic Republican

3rd Senatorial District—Appanoose and Davis Counties

Born in Detroit, Michigan, June 12, 1920. Moved to Appanoose county with his parents the following year where he has resided since. Graduated from Mystic high school. Married Gracie Mae Frost; has two children, Billy and Sally. Member of Masonic and Eagle lodges. Former member of Mystic Independent Board of Education and present member of Appanoose county Board of Education. Engaged in hardware, furniture and appliance business at Mystic. Member of Methodist church. Chairman of Young Republican organization of Appanoose county. Serving first term in Senate.

COLBURN, Jay C., Harlan Republican
18th Senatorial District—Cass and Shelby Counties

Born on a farm of pioneer parents, east of Harlan, Iowa, August 6, 1893. Attended Harlan high school and Simpson college. Has one son, Jay Jr., who operates the Colburn Implement Company at Harlan, one daughter, Norma Gail of Kansas City, whose husband, Edward Flynn, is a captain of the T.W.A. airlines there. Member of the Masons, Alpha Tau Omega fraternity, Methodist church at Harlan. Director of Shelby County Bank. Owns and operates farms and feeds several hundred cattle and hogs a year. Served 49th, 50th, 50th Extra, and 51st sessions in the House of Representatives. Served as senator in the 52nd, 52nd Extra, 53rd, 54th and 55th General Assemblies.

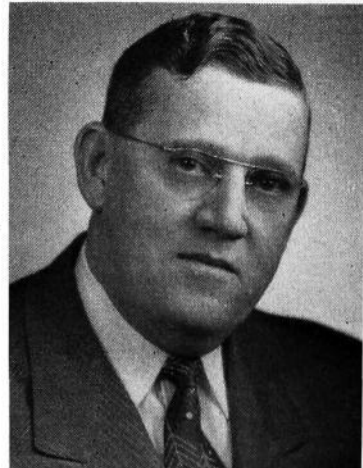

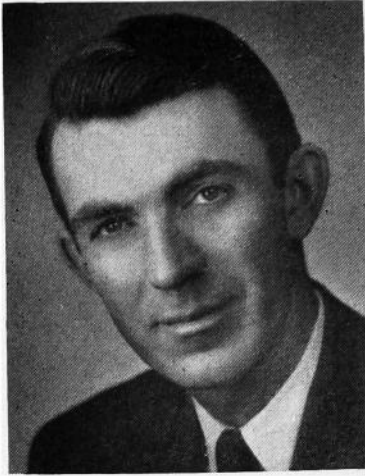

DAILEY, Thomas J., Burlington Democrat
9th Senatorial District—Des Moines County

Thomas J. Dailey, born on June 12, 1914, in Des Moines county. Lawyer (LLM). Admitted to Iowa Bar 1940. U. S. Navy, Amphibious, North Africa, Pacific and Philippines (1942-46). City Attorney (Burlington) 1946-1948. Elected to Senate, 1950.

DEWEL, Duane E., Algona Republican
40th Senatorial District—Emmet, Kossuth and Palo Alto Counties

Born March 6, 1901, at Burt, Iowa. Graduate Algona high school 1918; attended University of Iowa 1919-1921; graduate of University of Missouri school of journalism 1924. Married Dorothy Snodgrass in 1927. Two children, Mrs. Peter J. Pickford and William C. Governor Nebraska-Iowa district Kiwanis International 1941. President Press Columnists of Iowa 1951; master editor and publisher 1951; vice-president Iowa Press Association 1953; partner in publishing Kossuth County Advance, Algona. Elected to Senate in 1944 and 1952.



DYKHOUSE, Jans T., Rock Rapids Republican
24th Senatorial District—Lyon, Osceola and Sioux Counties

Born in Hastings, Nebr., December 9, 1839. He moved with his parents to Lyon County, Iowa, in 1892. Educated in the rural schools of Lyon County, Rock Rapids High School and the University of Dubuque, from which college he was graduated in 1916. Worked in banks 15 years, and in 1931, entered the real estate, farm loan and insurance business in which he is now engaged, together with farming. Married to Dora Getting of Little Rock, Iowa, October 25, 1917; father of three children; Eleanor, Emerson and Dorothy Jean. He is a member of the Masonic lodge, Kiwanis club and the Methodist Church. Served in the House of Representatives at the 47th and 48th sessions, and in the Senate at the 49th, 50th, 50th Extra, 51st, 52nd, 52nd Extra, 53rd, 54th and 55th sessions.



ELIJAH, Earl, Clarence Republican
**23rd Senatorial District—Cedar, Jones
 and Jackson Counties**

Born on farm near Clarence, Nov. 29, 1887. Graduated Clarence high school, Cornell college and Iowa State college. Member Adelante fraternity and Alpha Zeta honorary scholastic fraternity at Ames. Married Murl Greer Dec. 25, 1913. Father of two sons, Robert and Richard, both of whom are farming in partnership with father on 560 acres. Farmer since 1913 and president of Clarence Savings Bank since 1931. President of Clarence school board six years and of County Farm Bureau three years. Member State Soil Conservation committee eight years. Served officially with many cooperative organizations local, state and national in scope. President Iowa Swine Producers. Master farmer 1928. Active in Methodist church and now serving as trustee of three conference institutions and as conference lay leader of the North Iowa conference. Twice a delegate to general conference.



FISHBAUGH, Earl C., Jr., Shenandoah Republican
**7th Senatorial District—Fremont and
 Page Counties**

Born at Shenandoah, Iowa, December 27, 1909, the elder son of Earl C. Fishbaugh and Irene Fender Fishbaugh. Educated in the grade and high school at Shenandoah, Iowa, and graduated from the University of Nebraska law college in 1933. Began the practice of law at Shenandoah, Iowa, in June 1933, and was married to Esther Elizabeth Miller, December 27, 1934. Director of the Security Trust and Savings Bank of Shenandoah; member Delta Theta Phi law fraternity, Masonic lodge, American Legion, Amvets and a member and elder of the First Presbyterian church. Elected to the Iowa House of Representatives from Page county in 1934, re-elected in 1936, 1938, 1940 and 1942. Inducted in army of United States in 1943 at Camp Dodge and served 31 months in World War II, two years of which was as an enlisted man. Graduate of the Judge Advocate General's OCS at Ann Arbor, Michigan. Elected to the Senate in 1946, re-elected in 1950.

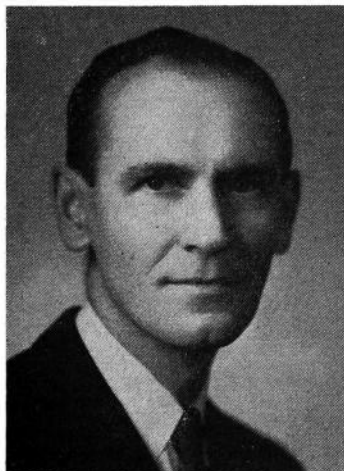

GRIMSTEAD, Jacob, Lake Mills Republican

**41st Senatorial District—Mitchell,
 Winnebago and Worth Counties**

Born in Nissedal, Telemark, Norway, April 11, 1905. Attended Telemark Lands-gymnas. Was graduated from Oslo cathedral school and attended the University of Oslo. Immigrated to U.S.A. in 1929. Worked on farms and in factories. Later attended Hamilton Business college, Mason City, Iowa. Grocer since 1933. Farm operator. Member of Lutheran church. Married Ruth Henderson of Lake Mills and has two daughters, Judith, 17 years and Elise, 16 years. Serving first term in 55th General Assembly.

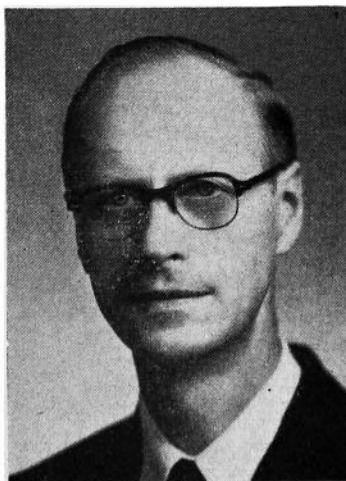



HART, Stanley Lawrence, Keokuk
Republican

1st Senatorial District—Lee County

Born in Woodstock, Ill., March 21, 1896. Attended public and high schools of Woodstock and School of Commerce at Chicago. World War I veteran, served with American Expeditionary Forces in France and Germany. In business in Des Moines until 1923; in Los Angeles, Calif., until 1932; engaged in cooperage manufacturing business in Keokuk at present time. Married June 12, 1929 to Kathryn Pyle of Keokuk; children, Marilyn and Stanley Lawrence II. Member of St. John's Episcopal church, American Legion and Keokuk Rotary club. Elected to fill vacancy in Senate in 1937; re-elected in 1938, 1942, 1946 and 1950. President Pro Tempore of Senate in 51st, 54th and 55th General Assemblies.

HEDIN, Philip T., Davenport Republican

21st Senatorial District—Scott County

Born at Moline, Illinois, graduated from Moline high school and Minneapolis Business college. Attended University of Minnesota. Married Hilda C. Reimers in 1911. City treasurer, Moline, Illinois 1910-1911. Was manager and part owner of Federal Bakeries of Omaha from 1920-1928. Served as general manager of apartment properties for the United Realities Inc. of Washington, D. C. for a number of years. In real estate business since 1936. Member Masonic bodies, Elks and Lutheran church. Served three terms in House, the 50th, 51st and 52nd sessions. Elected to the Senate for the 54th and 55th sessions.



HEIDEMAN, Henry E., Rockwell City
Republican

27th Senatorial District—Calhoun and Webster Counties

Born at Danforth, Illinois, December 23, 1889. Attended public schools at Harvey, Illinois, and a Chicago business college. Married June 30, 1910, to Lillian Robinson of Harvey. They have three children, Mrs. Ray Davis, Harvey; Mary K. Heideman, who is serving as her father's clerk in the Senate; and George E. Heideman, of Rockwell City; and six grandchildren. In earlier years he was employed in sheet metal and machine shops. For 20 years he was engaged in the coal and feed retailing business. The past eight years have been spent in operating a 200-acre farm in partnership with his son, George. A Methodist, having served 35 years as a member of the official board. A past president of Rotary club and other civic organizations. Past president of Calhoun County Farm Bureau. Serving his first term in the Senate.



JOHNSON, Art J., Elkader Republican
36th Senatorial District—Clayton County

Born on farm in Clayton county. Attended rural school, graduate Elkader high school 1917, St. Olaf college, Northfield, Minn., 1922. Entered banking 1922. President Central State Bank, Elkader; President Volga State Bank, Volga; manager Fidelity Investment & Realty Co.; sec'y-treas. Clayton Communia Mutual Insurance association; owner and operator Rockcrest Farms, breeding pure bred Holstein Friesian cattle; director and treasurer Iowa State Holstein Breeders association. Married Donna Humphrey, two sons, James and Alan; veteran World War I; former commander American Legion Post, St. Olaf and American Legion Post, Elkader; Clayton County Republican chairman for 24 years; member Lutheran church; Masonic lodge; commandery; El Kahir Temple; B.P.O. Elks; Rotary. Serving first term Senate.

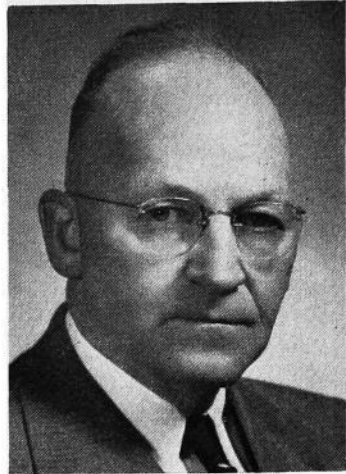

KNUDSON, Herman M., Clear Lake Republican
43rd Senatorial District—Cerro Gordo, Franklin and Hancock Counties

Born on a farm in Mitchell County, Iowa, in 1887, one of 12 children of Ole and Carrie Knudson, pioneers in northern Iowa. Educated in the consolidated schools at Orchard and the Capital City Commercial College, Des Moines. In 1915 married to Jessie Hole of Marshalltown, Iowa; father of three sons, Ted, Dick and Bob, all of whom served in U. S. Navy. Has served as president of the Associated Advertising Clubs of Iowa, Society of Iowa Florists, Iowa State Horticultural Society and district governor of the Nebraska-Iowa Kiwanis Clubs; for eight years a member of the Mason City council. A member of the Odd Fellows, Masonic fraternities and Congregational Church. Owned and operated Kemble's Greenhouses at Mason City, and New Hampton, Iowa and Prairie du Chien, Wisconsin. Was president of the Klipto Loose Leaf Company for 15 years. Served in the 46th, 46th Extra, 48th, 49th, 50th, 50th Extra, 51st, 52nd, 53rd, 54th and 55th General Assemblies. Member of Budget and Financial Control committee.



LARSON, Thomas C., Blockton Republican
Sixth Senatorial District—Adams and Taylor Counties

Born on a farm in Grant township, Taylor county, March 2, 1909. Educated in public schools in Taylor county, attended short course at Iowa State college. Married Althea King in 1933. Owns and operates a farm near Blockton, Iowa. Father of three daughters, Myla, Marilyn and Martha. Member of Blockton Methodist church and various Masonic organizations. Serving first term.





LORD, Herman B., Muscatine Republican
20th Senatorial District—Louisia and
Muscatine Counties

Born on a farm near Conesville, Iowa, August 21, 1893. Attended the rural schools, graduate Brown's Business College, Muscatine. Mexican border service, private, Bat. C, 1st Iowa Field Artillery. Served as noncommissioned officer in World War I. Married December 10, 1917, to Gertrude J. Klotz, Columbia Junction, Iowa. Elected mayor of Muscatine and served two terms from 1932 to 1936. Employed in 1936 by the Automatic Button Company, Muscatine, to establish sales agencies and to make a search for fresh water shells throughout Central and South America. Now serving as manager of export sales for above firm. Member of the First Methodist Church, Muscatine Ad Club, American Legion, Knights of Pythias, Chapter, Council, Past Master of Iowa Lodge No. 2, A. F. & A. M., and member of Zarephath Consistory and KCCH. Served in the 52nd, 52nd Extra, 53rd, 54th, and 55th.



LINNEVOLD, William, Decorah Republican

42nd Senatorial District—Howard and
Winneshiek Counties

Born at Decorah, Iowa, December 13, 1876, son of George and Johanne Linnevold. Attended rural schools; Valder Business College; Normal School; Luther College. Taught rural school two years. Post office clerk six years. Manager and secretary, Nordness Creamery Company five years. Postmaster, Decorah, Iowa, 1923 to 1936. Vice president, Iowa Mutual Tornado Insurance Association, Des Moines, Iowa. Secretary Norwegian Protective Association since 1913. Director Security Trust and Savings Bank, Decorah, Iowa. Member Board of Home Missions, Iowa District Evangelical Lutheran Church. Married Edith Hamrey (deceased), at Decorah, Iowa, December 13, 1906. Father of four children; Ruth, Elizabeth, Williard and Paul. Lives on the farm which has been in the family since 1853.

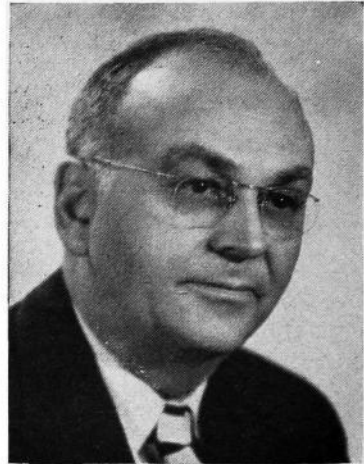

LUCAS, J. G., Madrid Republican
31st Senatorial District—Boone and Story
Counties

Born in Iowa in 1879, son of Mr. and Mrs. C. L. Lucas, pioneers of the county. Attended public schools of Madrid. Married Maud Halsey of Madrid, and is the father of four children: M. L. and R. L. Lucas, Mrs. A. K. Johnson and Mrs. J. A. White. Employed as reporter on several papers, and in 1904 became the editor and publisher of The Madrid Register-News. A few years later established the Western Printing and Lithographing Co., and operated this business in the same building with newspaper. Company operates over Iowa and adjoining states, serving banks and creameries only. The business is operated as a family institution with the two sons and a son-in-law, J. A. White, now in active management. Is past president Iowa Press Association and has been honored with the Master-Editor plaque. Member Congregational Christian church and past master Masonic lodge. Served several terms as chairman Boone County Republican Central Committee and on other party organization activities. Member Madrid Board of Education 12 years and charter member of Lions club at Madrid. Elected to Senate in 1944 and again in 1952.

LYNES, J. Kendall, Plainfield Republican
39th District—Butler and Bremer
Counties

Born March 22, 1903. Graduated from Plainfield high school and attended Cedar Valley college, Osage, Iowa. Married Lenore Keuthe in 1926. Three children: Lorraine, William and Wallace. Member of Plainfield Board of Education fourteen years, including chairmanship. Executive for many years of Butler-Bremer Mutual Telephone Company. Active in community affairs. Associated with brother in breeding of purebred Ayrshire cattle. Owned and operated same farm for 33 years. Member of St. Paul's Lutheran church, Waverly. Member of Senate since 1940. Brother of Wm. S. Lynes, Speaker of the House 54th and 55th General Assembly.

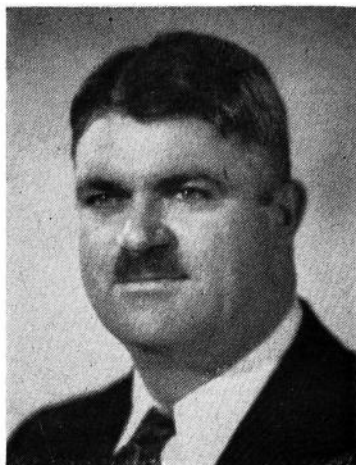

MILLER, Leon N., Knoxville Democrat
15th Senatorial District—Marion and
Monroe Counties

Born on farm in Marion County, Iowa, July 3, 1905. Graduated from Knoxville High School in 1924. Attended college at Iowa Wesleyan College at Mount Pleasant, Iowa, two and one half years. Farmed one year and entered Drake law school in 1928. Graduated with LL.B. degree in 1930. Claim adjustor with the Southern Surety Company of New York for two years, then entered general practice of law at Knoxville. Served as mayor of Knoxville in '32 and '33; city attorney in '34 and '35; and county attorney for Marion County for eight years thereafter. Is a member of the Methodist Church, Masonic Lodge, I.O.O.F. Lodge, Farm Bureau, Isaac Walton League; also member of Lambda Chi Alpha, social fraternity, and Phi Alpha Delta, legal fraternity. Engaged in the general practice of law at Knoxville since 1932, now with the law firm of Miller and Sinnard. Married Esther E. Todd of Ottumwa in 1933 and has two daughters.

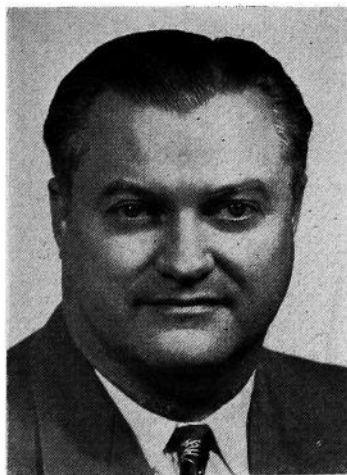

MOLISON, Wilbur C., Grinnell Republican
12th Senatorial District—Keokuk and
Poweshiek Counties

Born Malcom, Iowa, Poweshiek County, on December 20, 1902, son of William and Elizabeth Molison. Attended rural schools and graduated from Malcom High School in 1919 and from Iowa State College in 1924, receiving B. S. degree in animal husbandry. Worked as county extension agent in Washington County 1925-1927. Married Miriam McLain of Brooklyn, Iowa, July 6, 1927. Father of three children—Mac, a junior at Iowa State College; Mary, a freshman at Iowa State College; and Robert, a senior at Grinnell High School. Engaged in farming since 1928. Owns and operates farm near Grinnell. Director of Grinnell State Bank. Member of Congregational Church, Masons, Des Moines Conistory, Kiwanis Club and Farm Bureau. Has served on board of directors of Community Hospital of Grinnell, has held county and state Farm Bureau offices, and was a member of Poweshiek County Board of Education from 1948 to 1950. Serving first term in Senate.



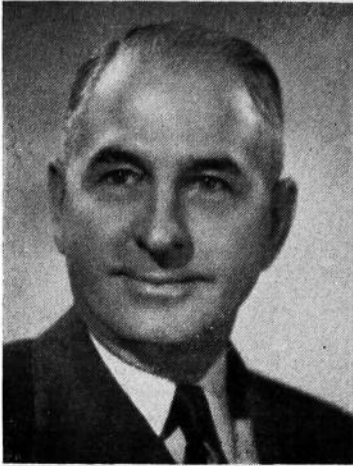

MYRLAND, E. C., Onawa Republican
**34th Senatorial District—Crawford,
 Harrison and Monona Counties**

Born at La Crosse, Wisconsin, June 5, 1892. Moved to South Dakota in 1900, then to Onawa, Iowa, in 1909. Graduated from Onawa High School in 1910. Attended South Dakota State College in 1914. Enlisted in World War I December 12, 1918, discharged November 13, 1919. Engaged in farming and in 1924 entered the oil business in Onawa. Married Gertrude Blewett, August 3, 1927. One daughter, Julia Ann, born January 4, 1937. Elected to city council of Onawa in 1933 serving four years. Elected mayor of Onawa in 1937, serving 10 years. Member of the Masonic lodge, Consistory and Abu Bekr Shrine. Charter member of the American Legion and Kiwanis club in Onawa. Member board of trustees of Congregational Church in Onawa. Monona County bond chairman during World War II. Served in the 52nd, 52nd Extra, 53rd, 54th and 55th General Assemblies.

NELSON, Charles W., Packwood Republican

**2nd Senatorial District—Jefferson and
 Van Buren Counties**

Born in Packwood, Iowa, July 6, 1908. Graduated from Packwood High School and attended Parsons College and the University of Iowa. Married November, 1930 to F. Marie Mills, one daughter, Mary Louise. Owns and operates a chick hatchery in Packwood. A member of the Masonic lodge, the Methodist Church and Zeta Theta Gamma social fraternity. Served 47th and 48th Sessions in the House of Representatives. Serving first term in the Senate.

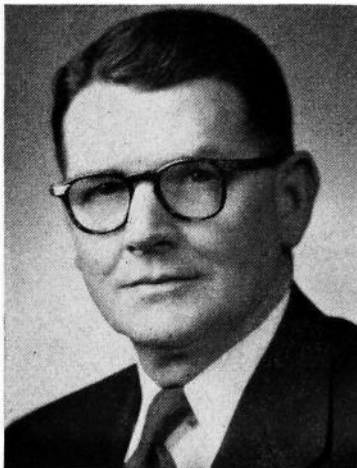

NESMITH, James (Jim) H., Kellogg Republican

29th Senatorial District—Jasper County

Born March 20, 1903, a resident of Jasper County for the past 46 years. Received his education in the public schools and became associated in business with his father for a few years. Later he became a manufacturer's representative and except for 38 months spent in the Naval services during World War II has remained in this work for the past 23 years. Married in 1924 and has two daughters. Served four terms as a member of the city council; one term as a member of Independent school board; vice chairman of Christian Church board; Masonic lodge; Izaak Walton; V.F.W.; American Legion.

NOLAN, D. C., Iowa City Republican
25th Senatorial District—Johnson County

Born August 29, 1902, on a farm in Guthrie county, Iowa, son of Martin J. and Anna Hanley Nolan. Attended country school, high school at Perry, Iowa, and Liberal Arts and Law School at Creighton university, where he played center on the football team. Was superintendent of a chautauqua in 1924. Practiced law in Des Moines 1926 to 1931 and in Iowa City from 1931 to date. Past member of Board of Governors of Iowa Bar Association, past president of Iowa City Chamber of Commerce, past president and national counselor of Boy Scout Council. Member of the local, Iowa and American Bar Associations. Member of St. Patrick's church in Iowa City. Owns and operates several farms in Iowa. Married Margaret E. Schwertley of Missouri Valley, Iowa, in 1927. They have eight children: Betty, Barbara, Dan, Katherine, John, Richard, Frances and Peggy.

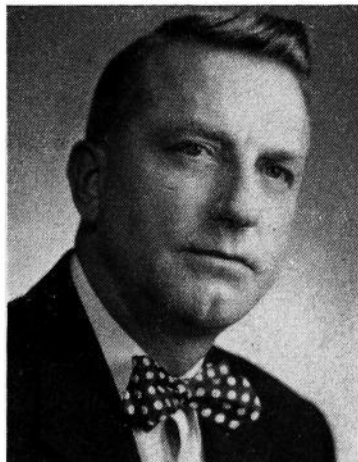
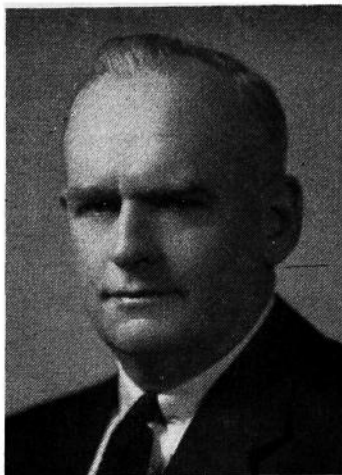

OLTMAN, R. J., Storm Lake Republican
50th Senatorial District—Buena Vista, Humboldt and Pocahontas Counties

Born March 2, 1903 at Kellogg, Iowa. Attended public school at Kellogg and State Center. Graduated from State University of Iowa dental college. Practiced dentistry since 1926 at Livermore and Storm Lake, Iowa. Born son of Lutheran minister. Married August 28, 1924. Children John, Richard, and David. Member of Lutheran Church. Vice president Livermore State Bank 1936-1944. Republican county chairman 1928 to 1940, Humboldt County.

O'MALLEY, George E., Des Moines Democrat
30th Senatorial District—Polk County

Born in Dallas County on a farm near Bouton, Iowa, September 18, 1905. Attended Bouton Independent grade school, later attended Dowling High in Des Moines for two years and graduated from Perry High School, Perry, Iowa, in 1923. Graduated from Creighton University in 1930 with A.B. and LL.B. degrees. Prior to graduation actively farmed in Dallas County on farm which he now owns. Started practicing law in Des Moines in 1930. In the years 1936-1938 was in city legal department as acting city solicitor for Des Moines. During the war was chief enforcement attorney for the Office of Price Administration in Iowa. Married to Grace Johnson of Omaha, Nebraska, May 20, 1933. Father of ten children. Former state deputy of the Knights of Columbus of Iowa and is active in the Boy Scout movement and the Des Moines Six Foot club. Member Chamber of Commerce and Kiwanis club. Present State Co-chairman of National Conference of Christians and Jews. State Representative Polk County, 53rd General Assembly. Served in Senate in 54th General Assembly.





PRENTIS, X. T., Mount Ayr Republican
**5th Senatorial District—Ringgold,
 Decatur and Union Counties**

Born near Benton, Iowa, September 2, 1896. Son of Glazier E. and Louisa Sams Prentis. Graduated from Mount Ayr high school in 1917. Attended State University of Iowa until drafted into military service in 1918 for World War I. Married to Gladys Tennant in 1923. To this union were born four children: Anne, Richard, Jean and Raymond. Has owned and operated a baby chick hatchery and feed business at Mount Ayr, Iowa for thirty years. Served as president of Iowa Poultry Improvement association, is a farm owner and live stock and poultry producer. Member of the Iowa Farm Bureau, Co-operative club, Masonic lodge and Baptist church. Has served in 48th, 49th, 50th, 50th Extra and 51st General Assemblies in the Iowa House of Representatives; 53rd 54th and 55th General Assemblies in the Iowa Senate.

RISK, Don, Independence Republican
**33rd Senatorial District—Buchanan and
 Delaware Counties**

Born January 22, 1896, Fayette county, Iowa. Graduated from Aurora high school and attended Upper Iowa University. Served in navy in World War I. Married Lydia Biedermann of Guttenburg, Iowa in 1926. One son, Donald, in business at Independence, and one son, Malcolm, attending high school in Independence, Iowa. Served as Buchanan county treasurer five years and mayor of Independence for six years. Member American Legion, Lions club and Methodist church. Sec'y-Treas. Independence Federal Savings & Loan Assn., Independence, Iowa and engaged in real estate and insurance business. Also owns and operates Rush Park Motel, Independence, Iowa.

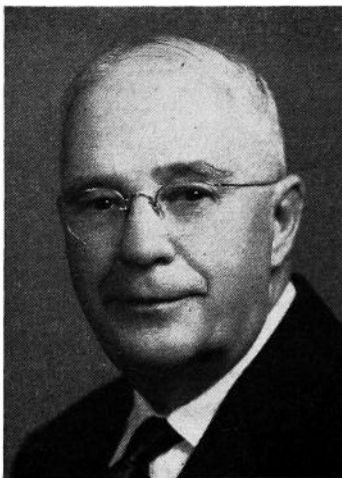
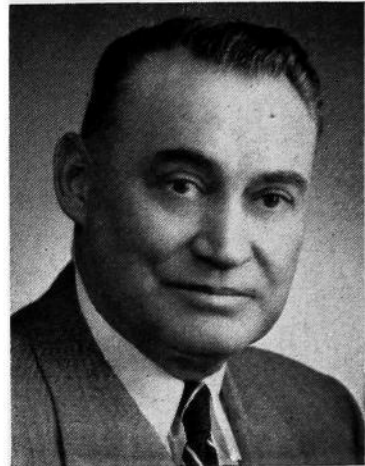

SAYRE, Lorin B., Winterset Republican
**16th Senatorial District—Adair and
 Madison Counties**

Born at Marne, Cass county, Iowa, October 16, 1882, son of Dr. Samuel N. and Lura Sayre. Moved to St. Charles in 1883. Spent entire life up to the present in Madison county excepting eleven years. Graduated from St. Charles high school; a degree from Des Moines University and did graduate work at State University. Was a teacher and superintendent at St. Charles, Macksburg, Van Meter, Otho and Goldfield. From 1936 to 1948 county superintendent of Madison. Thirty-three years in educational work. Ten years in general merchandise business. Assessed city of Winterset in 1949. The past four years bridge inspector for Madison county. Was married to Mabel Buchanan (deceased) of St. Charles, May 10, 1905. One daughter Fae (Mrs. Eldon Parker) and two grandsons, Lynn and Lyle. Member of Methodist church and secretary of Rotary five years. Serving first term.

SCHOENING, Erwin, Bryant Republican
**22nd Senatorial District,
 Clinton County**

Born on a farm near Bryant, Iowa, October 16, 1896. Received education in public schools in Clinton County. Married Ella Diercks of Mason City, Iowa, February 9, 1921. Four children, Marjorie, Shirley, Audrey and Lee. Farm owner and actively engaged in farming and cattle feeding. Has served as member of local school board, board of township trustees, board of County Supervisors, County Board of Assessment and Review, and County Board of Social Welfare. Served with 2nd Division A.E.F. in World War I, Legionnaire, 40 & 8 member, 32nd Degree Mason, and member of Mystic Shrine. Member of the Presbyterian Church.



SCOTT, George L., Fayette County
 Republican

**40th Senatorial District—Allamakee and
 Fayette Counties**

Born July 21, 1887, on a farm in Fayette County. His father and mother, Mr. and Mrs. Alexander Scott, natives of Scotland, were early settlers in northeastern Iowa. He has always lived in Fayette county, where he received his education in the public schools. Married November 26, 1910, to Miss Merle Saltsgiver; father of two sons, Donald and Robert. An extensive farmer, stock raiser and feeder. A member of the Presbyterian Church and A.F. and A.M. Consistory, Za-Ga-Zig Shrine. Elected to Legislature from Fayette County in 1934, 1936, 1938, 1940 and 1942. Served six years on Iowa Liquor Commission. Elected state senator 40th district in 1952 for four year term.

STEWART, C. Emory, Rose Hill
 Republican

Mahaska County

C. Emory Stewart, 55, of Rose Hill, is a farmer working 705 acres of land. He was born in Mahaska County and he was educated in the county schools. He is a Methodist and a member of the Farm Bureau, Kiwanis Club and the Chamber of Commerce. He served three terms as Mahaska county supervisor. Specializes in the production of Shorthorn cattle. The Stewarts have two daughters, and a son.

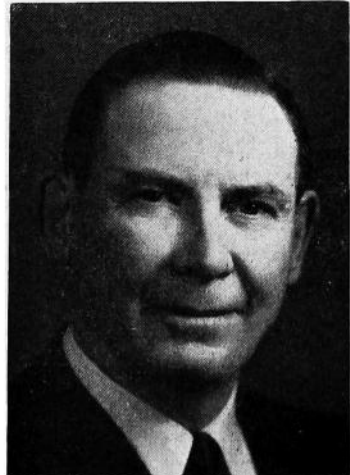



STUART, W. C., Chariton Republican
4th Senatorial District—Lucas and Wayne Counties

Born Knoxville, Iowa, April 28, 1920, son of George C. and Edith A. Stuart. Graduated Chariton High School 1937; State University of Iowa, A.B., 1940, J.D., 1942. Pilot U. S. Naval Air Corps 1943-1945. Since 1946 engaged in practice of law in Chariton, Iowa, with father in partnership of Stuart & Stuart. Married Mary Elgin Cleaver, Macon, Missouri, in 1946. Father of three children, Corwin, Cullen and Melanie. Member District, State and American Bar Associations; Presbyterian church; Phi Kappa Psi; Phi Delta Phi; A.F.I., Omicron Delta Kappa, Order of Coif; A.F. & A.M., B.P.O.E., American Legion, Lions Club. City attorney 1947-1949.

UTZIG, Arnold, Dubuque Democrat
35th Senatorial District—Dubuque County

Born on a farm in Dubuque county, Iowa, March 31, 1893, the son of John and Anna Utzig. Educated in rural and Catholic schools in Peru township. In retail shoe business for the past 26 years. Married Hilda Stieren, November 25, 1943. Two children, a daughter, Magdalen Ann, born December 17, 1944, and a son, Joseph John, born December 11, 1946. Was severely wounded in the St. Mihiel salient, September 14, 1918, and received the military decoration, "The Order of the Purple Heart." Attended Iowa State College vocational training. Served as Iowa Department Commander of the Disabled Veterans in 1934. Served as National committeeman of the Disabled Veterans representing Iowa, Nebraska, Kansas and Missouri. Catholic in faith. Served as Representative for the 50th, 50th Extra, 51st, 52nd, 52nd Extra and 53rd General Assemblies, as Senator for the 54th and 55th General Assemblies.



VAN EATON, Charles S., Sioux City Republican
32nd Senatorial District—Woodbury County

Born in Tacoma, Washington, August 10, 1889, son of Matthew Simpson and Pearl Derry Van Eaton. Student at Graceland College, Lamoni, Iowa. Owner and operator of super-food stores. Married Laura Eleanor Martin, September 15, 1929, at Maryville, Missouri. Two stepsons, George W. Martin and Russell R. Martin, both served in the United States Navy in World War II. Recent member of the Seventh Regional War Labor board. Past president of the Sioux City Chamber of Commerce, serving two terms. Member of the board of trustees of Morningside College. Vice president of Sioux City Community Chest, member board of directors Wall Street Mission, Sioux City Blind Foundation. President of Sioux City museum board. Past director of the Y.M.C.A., Knife and Fork club, and Lions club. Shriner. Reorganized Church of Latter Day Saints. Traveler and lecturer. Hobby: making full-length colored motion pictures of some interesting part of the world annually. Served in the 51st, 52nd, 53rd, 54th and 55th General Assemblies.



VEST, Alan, Sac City Republican
**48th Senatorial District—Carroll,
 Greene and Sac Counties**

Born in Chicago, Illinois, February 25, 1911. Education: Augustana college and University of South Dakota Law School, Lambda Chi Alpha fraternity. A practicing attorney since 1934; member of the firm of Wilson and Vest. County attorney of Sac county three terms. Veteran of World War II. Served as chief prosecutor of military government court for Bremen, Germany, and in de-Nazification of trade industry in city of Bremen. Member of Methodist church, Masonic and Odd Fellow orders, and Kiwanis International. Married and has two children. Elected to Senate in 1950.

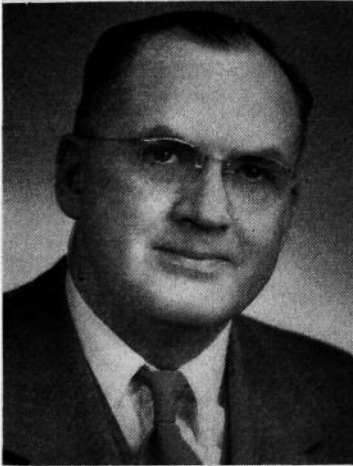
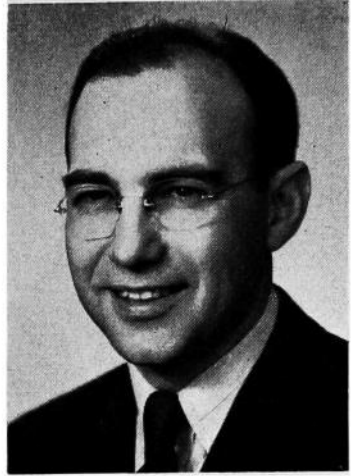

WALTER, W. Eldon, Beaman Republican
28th Senatorial District—Marshall County

Born near Green Mountain, Iowa, November 14, 1898, son of Warren S. and Iva N. Walter. Graduated from Beaman high school. Received B.S. degree from Iowa State College. A member of the Methodist church, Masonic and Odd Fellows lodges and Sigma Pi fraternity. Has been engaged in livestock raising and farming. Married to Myrtle Bein of Beaman, in 1928. Father of two daughters, Ardis and Betty. Served four terms as State Representative. Serving first session of second term in Senate.

WASHBURN, Henry W., Hastings Republican
**5th District—Mills and Montgomery
 Counties**

Born June 18, 1899. Son of Albert B. and Mary V. Washburn. Attended country school through the eighth grade. Attended Tabor Academy and college. Member of the Congregational church. Married Alice T. Wilkins, February 14, 1920. Has two children, Albert T. and Mary Alice, now Mrs. Dale E. Matthews. Member of the rural school board twenty-five years. Member of the county board of education twelve years, re-elected last March. Township chairman of War Bond drive, Red Cross and war activities. Served in the House of Representatives in 53rd and 54th General Assemblies. Elected to the Senate in 1952.



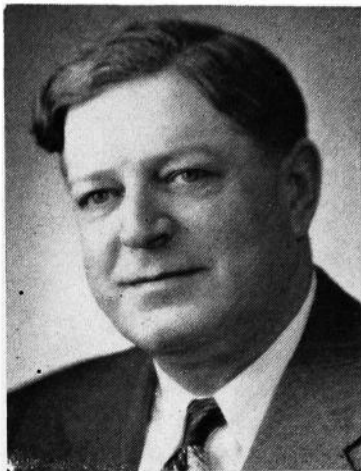

WATSON, Harry E., Sanborn Republican
47th Senatorial District—O'Brien, Clay
and Dickinson Counties

Born June 27, 1906, on a farm near Archer, Iowa, in O'Brien county, a son of George and Erma Watson. Attended the Archer consolidated school and was graduated with the class of 1924. Started farming in 1926 while staying at home. Married Elbie Hanefeld of Sanborn, Iowa, on December 31, 1928. Moved to farm near Sanborn March 1, 1930. Father of five daughters, Mary Glee 21, Bernis Maye 18, Carole Jeane 15, LaVonne Reye nine and Laura Lea six. Member of the Presbyterian church. Also member of the Eastern Star, Masons, Consistory and Abu Bekr Shrine. Land owner and operator. Served in House of Representatives in 51st and 52nd General Assemblies. Elected to the Senate in 1948. Served in Senate in 53rd, 54th and 55th General Assemblies.

WATSON, De Vere, Council Bluffs Republican
19th Senatorial District—Pottawattamie
County

Born April 1, 1893, at Searsboro. Practiced law in Council Bluffs since graduation from college of law, State University, in 1915. Served in Senate since 1941.

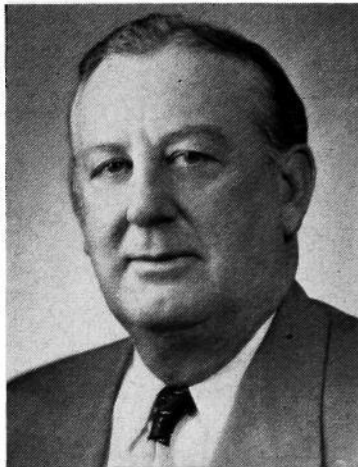

WEICHMAN, Harry E., Newhall Republican
45th Senatorial District—Benton and
Tama Counties

Born and reared on a farm near Newhall, April 28, 1892. Graduated from the Atkins high school, 1909. Attended Cedar Rapids Business college, 1910 and 1911. Married Elizabeth Meyer, Van Horn, September, 1914. Father of two sons, Herbert F. Weichman, who operates Home Park View Farm, Newhall, Iowa, and Captain David E. Weichman, attorney at law, Newhall. Member of St. John's Lutheran church, Newhall. Charter member of Farm Bureau. Farm owner, real estate broker. Past public service: President Chamber of Commerce, president P.T.A., Newhall, chairman bond drive, chairman U.S.O. drive, county fair board, school director. Served as state representative 47th, 48th, 49th, 50th, 51st, 52nd, 53rd General Assemblies. Served as state senator 54th and 55th General Assemblies. Served as chairman House Appropriation committee 52nd and 53rd; republican floor leader 53rd General Assembly. Served two terms as a member of the Retrenchment and Reform committee 52nd and 53rd General Assemblies. Alternate delegate to Republican National convention in Philadelphia in 1948.

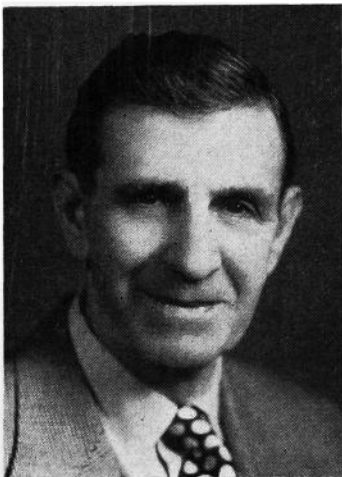

WHITEHEAD, G. E., Perry Republican
**17th Senatorial District—Dallas, Audubon
 and Guthrie Counties**

Born on a farm in Marshall county August 11, 1892. Attended rural school in Marshall county and Marshalltown high school. After a two-year commerce course entered newspaper field in 1914. Has been associated with a number of Iowa publications, including Nevada Journal, Des Moines Capital, Iowa Homestead and the Newton News, going to Perry as publisher of the Perry Daily Chief in 1926. Married Shirley Hildahl, Greenbush, Minnesota, December 28, 1932. Has one son, Stephen. Commissioned officer in the Navy in World War I. Past Post Commander American Legion. Member of Masonic orders. President of Iowa Press Association 1944-45. Delegate to National Republican Convention in 1932. Publicity director Iowa State Republican headquarters in 1934. Correspondent European war sector 1945. State Representative Dallas county 50th, 50th Extra, and 51st General Assemblies; Senator 53rd, 54th and 55th General Assemblies.

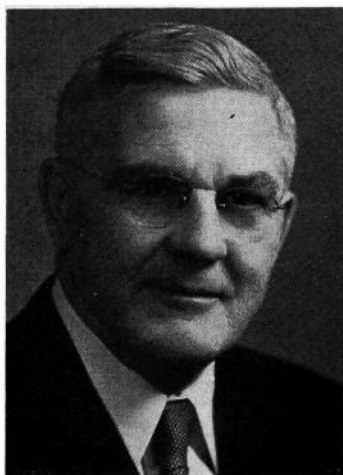

ZASTROW, Ralph W., Charles City Republican
**44th Senatorial District—Floyd and
 Chickasaw Counties**

Born on a farm at Clarion, Iowa, September 2, 1889. Graduated from the Clarion high school in 1908. Attended law department of the University of Iowa, graduating June, 1918. Has practiced law at Charles City, Iowa, continuously since that time. Married to Elma Maaser of Waverly, Iowa, on June 25, 1919. They have two daughters, Helen, (Mrs. Keith Noah) and Virginia (Mrs. James F. Smith). Member of fraternal and civic clubs and associations in Charles City. Serving his third term in the Senate.

Officers of the House of the Fifty-fifth General Assembly

WILLIAM S. LYNES, <i>Speaker</i>	Waverly
VERN LISLE, <i>Speaker Pro Tempore</i>	Clarinda
A. C. GUSTAFSON, <i>Chief Clerk</i>	Des Moines
WILLIAM R. KENDRICK, <i>Assistant Chief Clerk</i>	Des Moines
TOM MOORE KING, <i>Reading Clerk</i>	Diagonal
ROBERT L. ULSTAD, <i>Law Clerk</i>	Fort Dodge
MARY F. ROYAL, <i>Journal Clerk</i>	Des Moines
DOROTHY HARRIS, <i>Journal Clerk</i>	Des Moines
MARGUERITE DAVIS, <i>Journal and Clip Sheet Clerk</i>	Des Moines
GAIL HANSEN, <i>Engrossing Clerk</i>	Woodward
BESS A. OKEY, <i>Chief Enrolling Clerk</i>	Des Moines
LOIS GUINN, <i>Assistant Enrolling Clerk</i>	Des Moines
MARGUERITE HERMANN, <i>Assistant Enrolling Clerk</i>	Des Moines
MADGE CLARK, <i>Secretary to Chief Clerk</i>	Des Moines
FRANCES BEST, <i>Clerk to Chief Clerk</i>	Des Moines
JACQUELINE DAY, <i>Payroll Clerk</i>	Des Moines
MILDRED HALL, <i>Special Clerk</i>	Des Moines
PHYLLIS HALL, <i>Secretary to Law Clerk</i>	Des Moines
MARGARET RADER, <i>Secretary to Speaker</i>	Waterloo
ANNE VAN LANINGHAM, <i>Supervisor of Clerks</i>	Des Moines
SARA G. GOODMAN, <i>Index Clerk</i>	Des Moines
PHIL A. ESTENSEN, <i>Sergeant-at-Arms</i>	Webster City
W. F. HATHAWAY, <i>Assistant Sergeant-at-Arms</i>	Des Moines
JOHN NELSON, <i>Chief Doorkeeper</i>	Jewell
ALVIN J. CRAIL, <i>Bill Clerk</i>	Des Moines
V. A. SHAFFER, <i>Assistant Bill Clerk</i>	Murray
TOM DAVIS, <i>Assistant Bill Clerk</i>	Des Moines
LOUIS O. LINDSTRUM, <i>File Clerk</i>	Des Moines
J. R. JAMES, <i>Assistant File Clerk</i>	Gladbrook
MARY FREELS, <i>Supply Clerk</i>	Clinton
ELSIE MAE TUTTLE, <i>Supply Clerk</i>	Williams
GLADYS BLACK, <i>Postmaster</i>	Des Moines



GUSTAFSON, A. C., Des Moines
Republican

Chief Clerk, House of Representatives

Born in Varna, Illinois, February 4, 1882. Moved to Page county, Iowa, 1897. Graduate of grade, high school and Western Normal College, Shenandoah. Newspaper work at Shenandoah; newspaper publisher at Stanton; 1906 became secretary to Judge H. E. Deemer; 1914 became secretary to Gov. George W. Clarke; House committee clerk 32nd G. A.; assistant chief clerk, 33rd and 34th G. A.; chief clerk, 35th, 39th G. A. through to present with exception of one session; secretary of Senate, 38th G. A.; secretary Republican State Central committee, 1928. Iowa representative United Film Service.

Speaker of the House

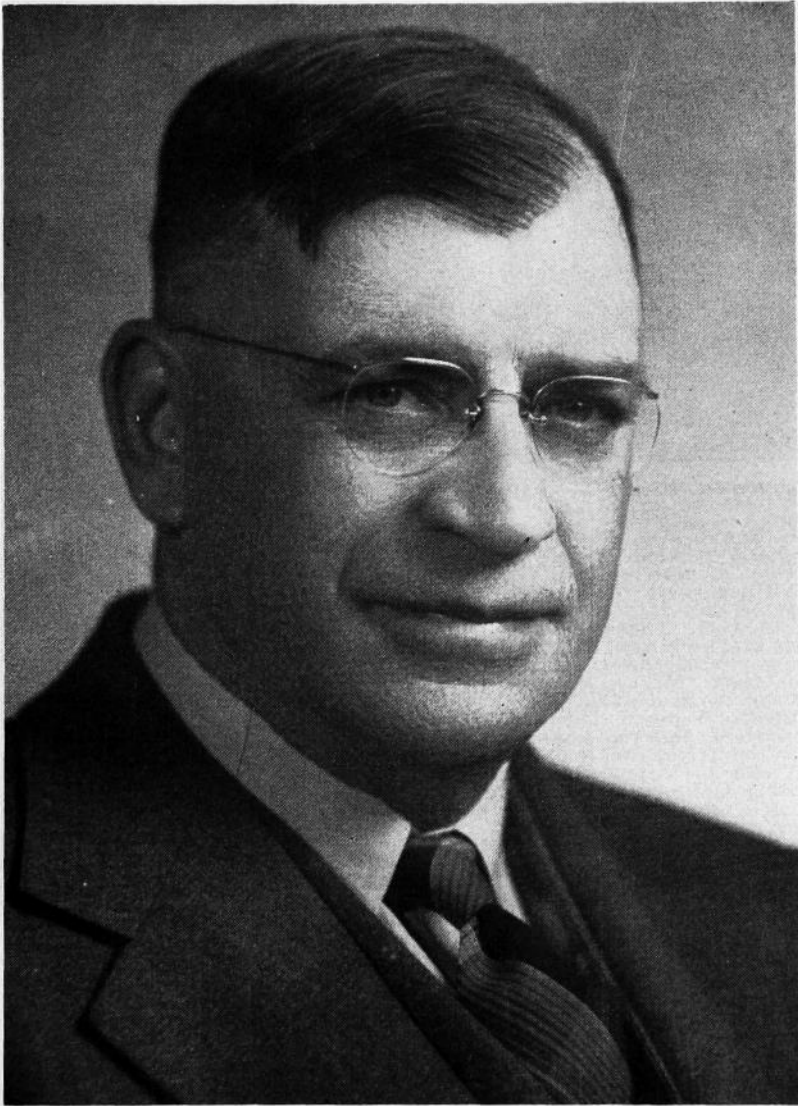

LYNES, W. S., Waverly

Bremer County

Republican

Born at Plainfield, Iowa, in 1893, son of J. J. and Jennie (Vosseller) Lynes. Wife, Mattie E. Lynes. Two daughters and three granddaughters. Registered drainage engineer and consultant with Mason City Brick and Tile Company for thirty years. Bank director and farm operator. Member American Society of Agricultural Engineers, Iowa Engineering Society, Masonic bodies, Shrine and Eastern Star, Rotary, American Legion, life member American Poultry Association, member engineering party of three consulting engineers employed by Eire Republic in 1951. Fourth term in House, Speaker in Fifty-fourth and Fifty-fifth General Assemblies.

Members of the House of the Fifty-fifth General Assembly

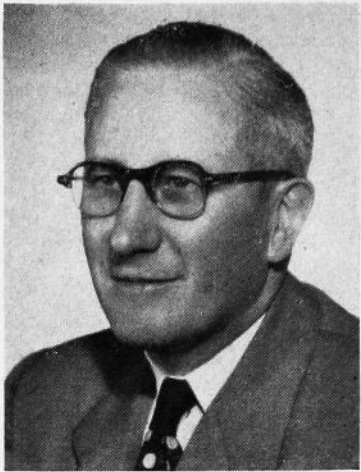

ABEL, Leighton W., Guttenberg
Clayton County
Republican

Born February 22, 1900, at Monona, Iowa, Clayton county; son of E. H. and Mathilda Abel. Educated in Monona and Guttenberg public schools, graduated from high school in 1918. He has been a sales representative for many years with Brown Shoe Company. Besides his sales work he is a farm owner and president of Eitman shoe store at Fort Madison. A Methodist, a Mason and member of the Elks. He and Mrs. Abel were married in the Little Brown church at Nashua. Serving second term.

ARMSTRONG, Otto
Republican

Born January 4, 1880, near Atlanta, Mo. Attended local schools and later graduated Ottumwa Commercial College. Veteran Spanish-American War. Married 1903 to Katherine Casada of Fairfield, who passed away in 1941. Three children, Mrs. Mary Jordan of Cincinnati, Mrs. Irl Flanders of Ottumwa, and Robt. E. Armstrong of Schenectady, N. Y. Married Clare Hale of Ottumwa in 1942. Now farming near Ottumwa. Member Farm Bureau with eight years service board of directors. Former chairman Wapello County Ration Board. Past exalted ruler and life member Elks. Charter member and past president Kiwanis Club. Masonic orders including life member Kaaba Shrine. Now on board of directors Chamber of Commerce. Chairman Wapello County Soldiers Relief Commission for past 20 years. Member Baptist church. Serving first term.

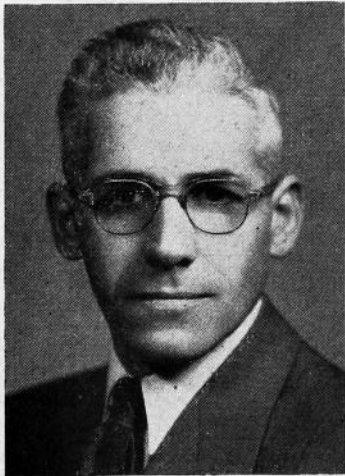

BALLHAGEN, Wayne W., New Hartford
Butler County
Republican

Born December 3, 1913, at New Hartford, Iowa, son of Leon and Pearl Ballhagen. Graduated from New Hartford school 1932. Married Dorothy Rogers, August 6, 1939. Father of five children: Marlys, Jerry, Duane, Gordon and Beverly. For 13 years has owned and operated general store, also operated farm for 10 years. Member of Farm Bureau. Serving first term.

BASS, Elmer A., Red Oak
Montgomery County
 Republican

Born in Pottawattamie county, Iowa, 1887; attended rural schools and Emerson high school; taught rural school, attended Iowa State college, graduated 1912; member Alpha Zeta, Phi Kappa Phi, Delta Sigma Rho honor societies. Married Nellie M. Smith, lived on Oakdale farm until moving to Red Oak in 1947. Father of Edith Bass Naylor, Rollin G. Bass. President, Oakdale Farm Inc., a family enterprise. Member Methodist church; Superintendent of Sunday school. Director and secretary of school board, member county board of education, 1920-1948. Charter member county Farm Bureau, secretary, president and voting director. Member State Planning Committee, 1938-1942. Commissioner local Soil Conservation District, 1938-1947. Director Montgomery county Farm Loan Association. Member, Montgomery N.F.L.A. board. Chairman S. W. Iowa Y.M.C.A. Skelly Agricultural Achievement award, 1949. Serving fifth term.

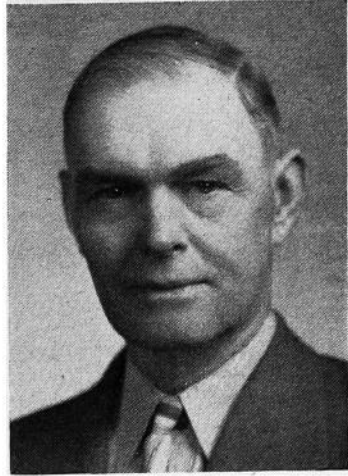

BECK, Robert K., Centerville
Appanoose County

Born Centerville, July 17, 1915, son of Edna and Jesse M. Beck. Attended Centerville high school and Iowa Wesleyan University, graduating 1937 with B.A. degree. Served editorial, later advertising departments Centerville Daily Iowegian. Became general manager 1942, co-publisher 1945. Associated with Oceanside, California Daily Blade-Tribune 1943. Became president of Centerville Broadcasting Co., Inc., 1948, president of Numa Products, Inc., a broiler raising enterprise, 1951. Entered U. S. Naval Reserve October 1942 serving 28 months aboard the U.S.S. South Dakota in Atlantic, Pacific theater, participating in nine major sea engagements. Discharged October 1945 as Lieutenant. Married June 24, 1939 to Charlotte Allen. Three children, Tom, Barbara, Martha. Has served as president of Centerville Chamber of Commerce, Lions club, Country club, Library board. Member of Elks, Masons, American Legion, V.F.W., Methodist church. Delegate to Methodist Jurisdictional Conference at Milwaukee, 1952.



BLOEDEL, Alexander Stanley, Tabor
Fremont County
 Republican

Born in Papillion, Nebraska, May 8, 1876. Son of Caroline and Andrew Bloedel. Attended rural schools in Nebraska, moving to Iowa in 1893. Married Sarah Weatherhead in 1904, and they have five daughters and two sons, Kathryn, Dorothy, Josaphine, June, Madge, Raymond and Robert. Has been in the hardware business in Tabor since 1902. Past president of the Community Club; past president of the Tabor and Northern Railroad; trustee of Tabor College for fifteen years; bank director thirty-five years. A fifty-year Mason and a member of the Knights of Pythias and the Congregational Church. Serving second term.

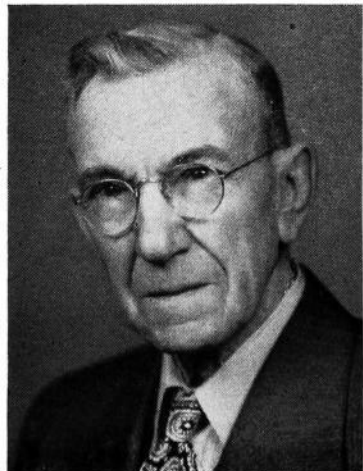



**BROCKMEYER, John H., Lime Springs
Howard County**

Republican

Born September 14, 1890, Colesburg, Iowa. Son of J. H. and Anna Woeste Brockmeyer. Received education in rural schools at Colesburg. Attended Charles City College, and Cornell College. Served in 129th Inf. 33rd Division in World War I. Married Clara L. Kuntz in 1920. Father of three daughters; Wilma (Mrs. Harmon Hinners), Lois (Mrs. William DeJoode) and Zeida (Mrs. Robert Clark).

Farmed near Colesburg from 1920-1932 and from 1932 on his own farm near Lime Springs, Iowa. Member of Methodist church and has served on Township AAA Committee. President of Howard county Farm Bureau, Township Clerk and President of Howard County Experimental Farm. Serving second term.

**BROWN, Carroll L., Oskaloosa
Mahaska County**

Republican

Born on a farm north of Rose Hill, Iowa, March 5, 1913. Educated in the Rose Hill public schools. Graduated from Penn College, Oskaloosa, in 1935. Taught school five years and was sales supervisor of a seed corn company for three years. Married Ruby Hite of New Sharon, Iowa, September 18, 1937. Have two daughters, Marjorie Sue and Jeanne Ann. Holder of the present official world's record of corn production of 224.8 bushels to the acre, established in a ten-acre-yield contest in 1948. Member of the Christian church, Masonic lodge, Eastern Star, B.P.O.E., Fraternal Orders of the Eagles, Knights of Pythias, Farm Bureau, Senior Chamber of Commerce. Served on Governmental Reorganization Commission between 53rd and 54th General Assembly. Serving fourth term.

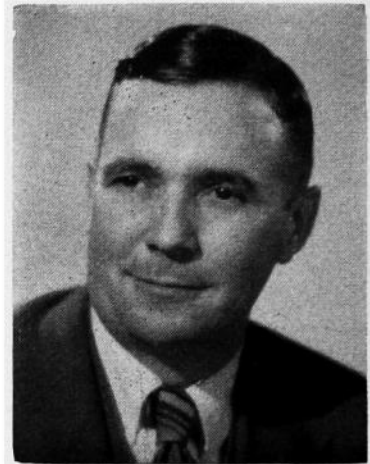

**BROWN, Mahlon N., What Cheer
Keokuk County**

Republican

Born What Cheer, Iowa, September 29, 1924. Parents DeWayne and Elva Brown. Attended What Cheer public schools. Served 33 months in World War II as a fighter pilot in the Army Air Corps. Graduated from the State University of Iowa, College of Liberal Arts, in 1949, and from the College of Law in 1950. Married LeAnn Pabst of Grundy Center, Iowa, September 14, 1947. Two children, Pamela and Sally. Trustee Methodist church. Practicing attorney at What Cheer. Past president of the What Cheer Commercial club. Member Iowa State Bar Association, American Legion, Masonic Lodge and O.E.S.



BROWNLIE, John, Winterset
Madison County
 Republican

Born January 19, 1881. Parents, Robert and Mary McFarlane Brownlie, of Scottish ancestry. Educated in local schools; spent three years in service of Rock Island railroad. Married Ida M. Dougan, December 21, 1910. Moved to Madison county in 1911. Resided on and owned same farm since 1917. Active in community affairs. Secretary of school board, township clerk, charter member of Farm Bureau, director and secretary of Co-op Elevator. Lifelong member of United Presbyterian church, holding official positions. Children, Robert of Arizona, Mrs. Hauser of Winterset, Mrs. Hindman of LaPorte City, and Mrs. Miller of Des Moines. Ten grandchildren. Serving third term.

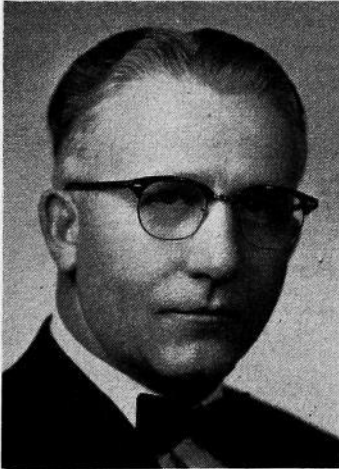
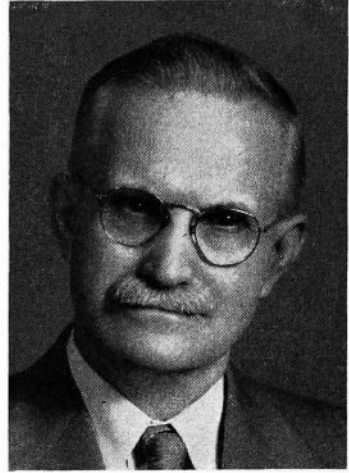

BUCK, Howard C., State Center
Marshall County
 Republican

Born in Marshall county, Iowa, October 1, 1899. Attended rural school and graduated from State Center high school in 1916. Married Erma D. Newton March 12, 1920. Children: Wilma, Dorothy, Wayne, Edith (deceased) and Marilyn. Actively engaged in farming since 1920 and operated grain and feed business in Melbourne several years. Member of Masonic order A.F. & A.M., Melbourne; State Historical Society; Kiwanis club; Izaak Walton League; Methodist church; and Melbourne Community club. Elected and served as township clerk several years; served on board of directors of Marshall county Farm Bureau for two years; member of Marshall county War Finance Committee; rural chairman, Marshall county Red Cross Organization. Serving third term.

BURROWS, Robert O., Sr., Belle Plaine
Benton County
 Republican

Born June 20, 1899, Pierre, South Dakota. Graduated Belle Plaine high school 1917. Two years service with 109th Engineers in World War I. Married Bess Shurtleff February 2, 1920. Two children. Associated with the Belle Plaine Union since 1919 in all capacities. Now president Burrows Publishing Co., Inc., and editor The Belle Plaine Union. Member Belle Plaine Rotary club, Blue lodge, Chapter, Commandery and Eastern Star in Belle Plaine; El Kahir Shrine of Cedar Rapids; Odd Fellows lodge of Belle Plaine; American Legion; Curator of State Historical Society of Iowa. Serving second term.

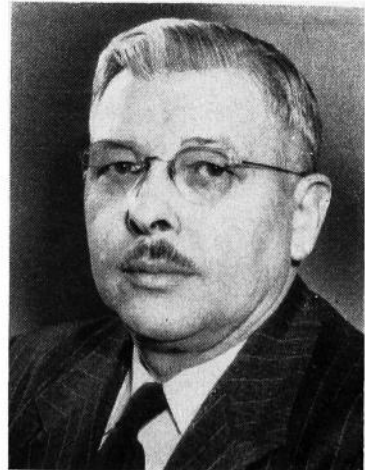



BURTCH, Charles R., Osage
Mitchell County

Republican

Born July 2, 1893, on the home farm three miles from Osage which he still owns, and where he lived until two years ago. Breeder of Aberdeen Angus cattle. Educated in county schools and graduated from Osage high school in 1912. Taught a rural school the next year, then went into farming. As a member of Company G, 129th Infantry, 33rd Division he spent a year in France during the first World War, taking part in the Somme-Meuse and Argonne offensives, and later stationed with the Army of Occupation in Luxembourg. Married Ruth Forward of Edgewood in 1923. Father of three daughters, Dorothy, Barbara, and Elizabeth. Member of Farm Bureau, acting as treasurer for two years. Member of American Legion, of Toastmasters' Club and of the Baptist church. Served as school director for many years, and as township assessor. Acted as 1952 Red Cross County Fund Chairman. Serving first term.

BUTLER, Guy G., Rolfe
Pocahontas County

Republican

Born in Beattie, Kansas, March 5, 1887. With parents moved to Pocahontas county, Iowa, in 1888. Educated public schools, Rolfe high school; graduate, 1909. Northwestern University, 1913; degree D.D.S., Psi Omega. Theta Nu Epsilon. Married Suma Grenova in Swatow, China, 1921. Holds seventh license ever issued to practice dentistry in Imperial Japanese Empire. Dentist by Royal appointment to Royal household of King Rama VI, of Siam. Farm owner in Des Moines township, member Farm Bureau. Founder, stockholder, director and president Rolfe State Bank; president, Biloxi Tourist club; president Rolfe golf club. Past Chancellor, K. of P.; Past Master A.F. & A.M.; Past High Priest, R.A.M., O.E.S., Za-Ga-Zig. Chairman Pocahontas county Republican central committee. Twice elected mayor of Rolfe. Hobbies are fishing, golf, big game hunting. Serving third term.



CARLSON, Robert, Sioux City
Woodbury County

Republican

Born at Charter Oak, Crawford County, Iowa, 1895, the son of Carl August and Hilma Carlson. With his parents he moved to Worthington, Minnesota, in 1896, to Sioux City in 1900 and to a farm in Woodbury county in 1902. In 1917, he enlisted in the United States Air Service, serving nine months overseas with the 838th Aero Squadron attached to the Royal Air Force. Received honorable discharge in 1918 at Camp Dodge, returning to Sioux City and entering automobile business and later the oil business. Married Esther Carlson, now deceased, in 1922, and is the father of two children, Dorothy L. (deceased), and Robert W. Carlson. Was city assessor of Sioux City 1947-48. Member of the First Covenant church, American Legion, Veterans of Foreign Wars, Thirty-second degree Mason, Shrine, Lions Club, Moose Lodge and Scandinavian Societies. Member of the 49th, 50th, 50th Extra, 51st and 55th General Assemblies.

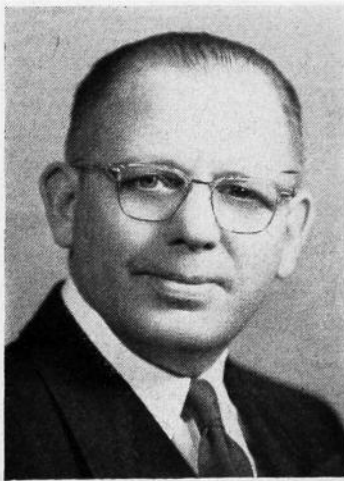

**CHRISTIANSEN, W. R., Northwood
Worth County**

Republican

Born August 12, 1895, at Northwood, Worth County, Iowa. Educated in public schools in Northwood. Attended Hamiltons University of Commerce, Mason City, Iowa. Veteran of first World War. Served as clerk district court, Worth County, Iowa; postmaster at Northwood, Iowa; county auditor, Worth County; past commander American Legion at Northwood; treasurer Northwood Independent School District. Member First Lutheran church, Northwood, and member of Masonic Order. Married, wife, Mary J. Christiansen. Serving first term.

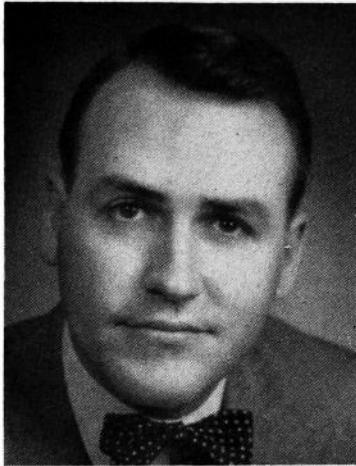
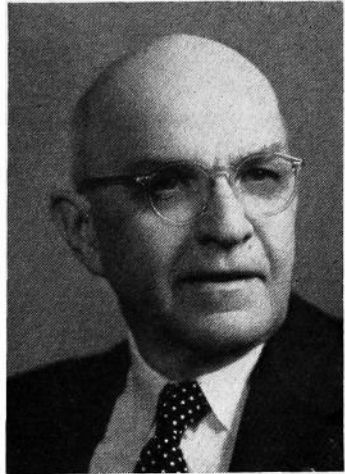
**COOKSEY, Paul J., Spencer Clay County**

Republican

Born at Des Moines, Iowa, on March 17, 1923, the son of E. E. and Lucille (Landess) Cooksey. Educated in Perry, Iowa, public schools. Graduate of Drake University, Des Moines, Iowa, colleges of liberal arts and law. Served from November 4, 1942, until November 7, 1945, in Naval air force. Serving at the present time in the organized naval air reserve. Married on January 26, 1945, at Atlantic City, New Jersey, to Dorothy Jean Kurtzweil of Boone, Iowa. Has one child, David Randall Cooksey, born October 1, 1946. Engaged in practicing law at Spencer, Iowa. Member of Clay county and Iowa State Bar Associations, Spencer Christian church, and American Legion. Serving second term.

**CORNICK, Raymond, New London
Henry County**

Republican

Born in Henry county, February 19, 1889. Oldest son of Albert and India B. Cornick. Educated in county schools and Iowa Wesleyan college. Married Ruth Campbell, November 10, 1910 at Mt. Pleasant, Iowa. One daughter, Thelma Edell (Mrs. John W. Metcalf) who has three children, Shirley Ann Dodds, 21 years, William Raymond, 17 years and Linda Sue, 5 years. Joined Methodist church in 1905. A member of Masonic lodge and Royal Arch Mason. Past Patron, O.E.S. Member Odd Fellows, Farm Bureau, Farmers Co-op Elevator company, Co-op Oil company and a member of Chamber of Commerce. For a number of years was director and president of the Independent school district and township trustee. Farm owner and manager engaged in general farming and livestock feeder. Serving third term.





DARRINGTON, William E., Persia
Harrison County
Republican

Born on a farm in Pottawattamie county, Iowa, May 31, 1904, son of William J. and Christina Hansen Darrington. Educated in public schools and agricultural course at Iowa State College. Married Mabel Gravert, March 22, 1933; two children, Lola and William W. Actively engaged in large farming operations; feeder and breeder of registered shorthorn cattle, also buys and feeds cattle. Active in community affairs; served ten years on A.A.A. county and township committees. Member of Reorganized Church of Latter Day Saints, Farm Bureau, Masonic lodge, Nebraska Consistory, and past master of Craftsman lodge, Persia, Iowa. Hobbies are traveling, taking and showing moving pictures. Serving second term.

ECKELS, Penn, Britt Hancock County
Republican

Born near New Kingston, Pennsylvania, October 28, 1882, son of Mr. and Mrs. Samuel Eckels. Educated in the schools of New Kingston and Kost Normal, Mechanicsburg, Pennsylvania. Came to Iowa in 1902 and settled near Goldfield; farmed for several years, owned and operated meat market in Goldfield for four years. Came to Hancock county in 1917 and settled on a 320-acre farm, which he now owns and operates in partnership with son. County supervisor for 12 years, chairman of the board for 9 years. Married Miss Marian W. McCutcheon of Eagle Grove, Iowa, 1906; one son, Forrest, on home farm; two daughters, Mrs. M. F. Greiman of Garner, and Mrs. Alfred Bortora, El Monte, California. Member of the Methodist church, Masonic and I.O.O.F. lodges. Served in 52nd, 52nd Extra, 53rd, 54th and 55th sessions.

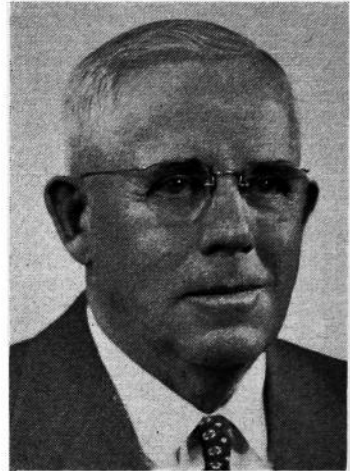

EDGINGTON, Floyd P., Sr.
Franklin County
Republican

Born February 4, 1899, in Poweshiek County, Iowa. Educated in Sheffield high school. Married Mildred Best in 1920. Two children, one daughter, Margaret, Mrs. E. A. Mateer, and one son, Floyd, Junior, both of Sheffield. Engaged in livestock farming since 1920. Production of hybrid seed corn since 1938. Member of Methodist church, Masonic lodge and I.O.O.F. lodge. Served on F.S.A. and P.M.H. Member of school board and fair board. Now serving first term in legislature.

FAIRCHILD, Bert K., Ida Grove
Ida County
 Republican

Born in Vermillion county, Illinois, October 25, 1891, youngest son of Harrison and Sarah Elizabeth Fairchild. Received education in public schools of Danville, Illinois and University of Illinois. Farmed in Iowa since 1915. Married in 1916 to Alma Weber of Tower Hill, Illinois. Has two married sons, Robert of Manteno, Illinois and John of Ida Grove. Also a daughter, Mrs. E. Van Steenburgh, East Lansing, Michigan. Member of the Methodist church, charter member of the Ida county Farm Bureau and helped to organize Ida county R.E.A., serving as president of the organization for six years. Serving third term.

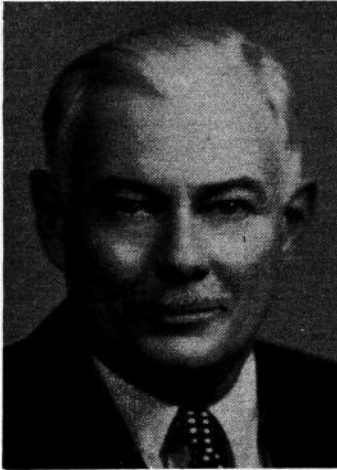
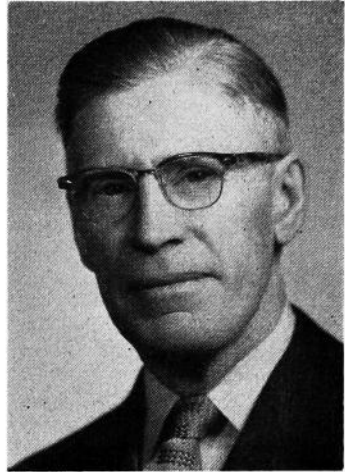

FALVEY, Lawrence A., Albia
Monroe County
 Democrat

Born in Monroe County, Albia, Iowa, May 27, 1901, the eldest son of Michael and Ellen Falvey. Educated in the Albia schools, attended St. Ambrose College, Davenport, and graduated from the State University of Iowa, 1925. Elected to scholastic honorary fraternity, Phi Beta Kappa. In the same year he married Katherine Ann Mull of Muscatine, Iowa. His father was a member of the 45th and 46th General Assemblies. Managing partner of Falvey Brothers Lumber Yard and farm. He is also vice president and chairman of the board of the First Iowa State Bank, Albia. A member of St. Mary's Catholic church, Holy Name Society, Knights of Columbus, past president of Albia Rotary and Country Clubs, a member of the Albia Chamber of Commerce and Farm Bureau. Serving first term.

FREY, T. J., Neola Pottawattamie County
 Republican

Born on a farm near Allison, Iowa, Butler county, February 5, 1901. Oldest son of Mr. and Mrs. John Frey. Moved to Buffalo Center, Iowa, 1904. Attended public school and graduated from high school in 1918. Graduate of Waterloo Business College; School of Journalism and Advertising, Minneapolis. Diploma in community newspaper study, Iowa University, extension department. Employed on three daily newspapers. Served in the navy three years, World War II. Owner and publisher three newspapers at Neola, Minden and Shelby, Iowa. Married Helen Clure, Greenfield, Iowa, in 1941. Family consists of four children. Member American Legion, Elks, Presbyterian church. Member Iowa Press Association. Serving second term.





FROMMELT, Andrew G., Dubuque
Dubuque County
 Democrat

Born on a farm in Dubuque county Oct. 21, 1921. Educated in Dubuque parochial and public schools. Business manager of labor organizations in Dubuque, and engaged in insurance business. Served three consecutive terms as president of the Dubuque Trades and Labor Congress. Active in the credit union movement. Presently secretary treasurer of Battery Workers credit union and a director of Holy Ghost credit union. Active in civic affairs including six consecutive years as executive committee member of the Dubuque community chest. A member of Knights of Columbus, Catholic Order of Forresters, Eagles lodge. Married to former Bernice Kranich. Serving first term.

GALLUP, Lee, Libertyville
Jefferson County
 Republican

Born August 25, 1896, Jefferson county, Iowa. Graduate Birmingham high school and attended Iowa State College. Married Helen Parsons of Fairfield in 1918, who passed away in 1922. Married Jessie M. Hoffman of Libertyville, Iowa in 1925. Has two daughters, Helen Gallup Fulton and Norma Lee Gallup Boslough, and a son, Elden. Has farmed entire life. Has served as Farm Bureau secretary, township trustee, school director and mayor of Libertyville, Iowa. Member of Methodist church and K. of P. Serving third term.



GOODE, Dewey E., Bloomfield
Davis County
 Republican

Born in Bloomfield, Iowa, June 2, 1898, son of L. E. and Rosa Goode. Educated in the public schools of Bloomfield and was married in 1917 to Miss Ione McIntire. The first two years after his marriage he resided on a farm in Davis county, and then went back to Bloomfield to help his father in the produce and fur business, and he has continued in the same business up to the present time. He was a member of the House in the 45th, 45th Extra, 46th, 46th Extra, 47th and was Speaker Pro Tem of the 48th General Assembly. He was also a member of the Senate in the 49th, 50th and 50th Extra sessions. Re-elected to the House for the 53rd, 54th and 55th General Assemblies. He was a member of the Budget and Financial Control Committee during the 54th and 55th sessions of the General Assembly.



HADDEN, Roy, Castana Monona County
Republican

Born in Monona County, Iowa, July 7, 1904. Fourth of five children of Lewis and Maggie Hadden. Educated in Monona county schools. Studied two years of pre-law at Morningside College in Sioux City. Graduated with an LL.B. degree from the University of South Dakota. Married Mariam Carritt of Soldier, Iowa, in 1931. Father of three children, Rose 19, Donald 17, and Ruth 14, all living at home. Started farming on his parents' home farm near Castana in 1929 and since has also purchased the adjoining farm. Actively engaged in livestock raising, specializing in beef. Attends the Lutheran church, secretary and treasurer of Farmers Co-op Oil Company and member of Farm Bureau. Serving first term.



HANSON, Arthur C., Inwood Lyon County
Republican

Born on the farm where he now resides, August 9, 1891. Educated in public schools and Iowa State College. Served with 209th Engineers in World War I. Chaplain and past post and county commander American Legion. Active in Farm Bureau, having served as director and president in county; also member state board and legislative representative Iowa Farm Bureau. Secretary and director Farmers Cooperative. Official weather observer 27 years. Married Emma Helder, 1918. Three sons, Harland, Oakland, Calif., assistant branch manager farm equipment company; Eldon and Marlo, farming, in partnership operation of Woodlawn Farm, a livestock and dairy farm. Six grandchildren. Member Masonic lodge. Active in Methodist church. Has served as township assessor, director and president of school board, county supervisor and chairman of board. Served as Representative from Lyon county 45th Regular, 45th Extra, 53rd, 54th and 55th General Assemblies.



HARRIS, Fay L., Greenfield Adair County
Republican

Born on a farm in Eureka township, Adair county, May 18, 1893, son of Abraham Lincoln and Roena Harris. Received education in Adair county schools. Engaged in farming until 1947. Now living in Greenfield engaged in soil erosion control work. Married to Reme L. Taylor on March 21, 1917. She passed away April 18, 1946. Has one son. Serving third term.



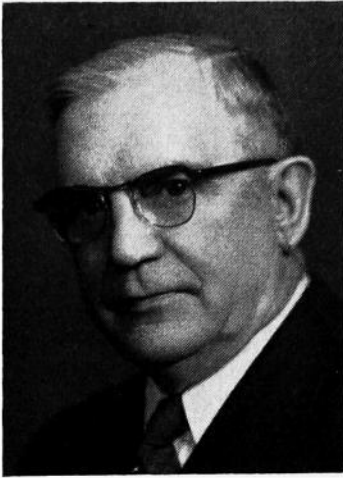

HAWKINS, R. B., Leon Decatur County
Republican

Born May 6, 1885, in Des Moines, Iowa; moved to Decatur county with parents, 1896. Graduated from high school 1904; Drake University, Des Moines, 1907 and 1909. Admitted to Iowa bar 1907. Devoted several years to farming and farm investments. Entered active practice of law in Leon, 1925. County attorney 1925-29. Since that time engaged in the general practice of law. Married Eva Keister of Des Moines, 1912, who is now deceased, having passed away in 1935. Remarried in 1939 to Georgia Doolin Netherton of Gallatin, Mo. Past president of the Leon Rotary Club. Member of the House in the 50th and 50th Extra General Assemblies, and member of the Senate in 51st and 52nd General Assembly.

HENDRIX, W. C., Letts Muscatine County
Republican

Born 1889, Muscatine County, Iowa. Married Ruth Willits, Joy, Illinois, 1924. Attended local public schools and Iowa State College. Member Methodist church, Letts, Iowa, and Masonic bodies. Member 52nd, 52nd Extra, 53rd, 54th and 55th General Assemblies.

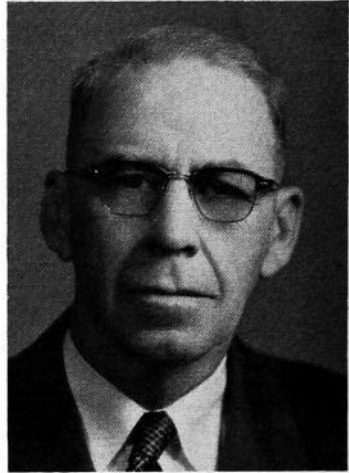

HENRY, Jim O., Pottawattamie
Pottawattamie County

Born on a Pottawattamie county farm October 28, 1896, the son of Thomas W. Henry and Charlotte Long Henry. Married Cecil Lorraine Pilling February 20, 1918. They have two children, James W. Henry and Mrs. Marilyn Houser. Member of East Pottawattamie AAA committee 1934-1938. Glenn Frank Republican Program committee in 1938. Pottawattamie County Board of Supervisors from 1939-1953, 11 years as chairman. President of the Iowa County Officers Association 1943-1945. Iowa Road Study committee 1947-1948. Iowa Postwar Rehabilitation Commission 1944-1945. Belongs to the Presbyterian church, the Farm Bureau, Masonic orders, the Elks and the Lions.

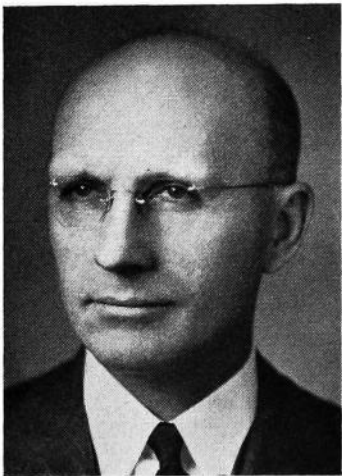

HINCHLIFFE, Charles F., Baldwin
Jackson County
 Republican

Born in Shrewsbury, England, December 31, 1894, son of Edward and Catherine Hinchliffe. Educated in Shrewsbury public schools. Came to the United States in 1914. Enlisted in the American Army in 1917, serving two years in the air corps, a year and half spent in France. Attended Coe College, Cedar Rapids, Iowa, and Northwestern University. Traveled extensively in fourteen countries in Europe for three years, representing American industry. Married Olga Peters in 1929. Now farms near Baldwin, Iowa. Active in county Republican circles as treasurer and finance chairman. Member of the Baptist church and Masonic orders. Serving first term.

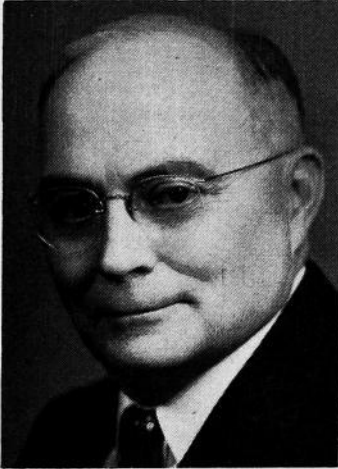
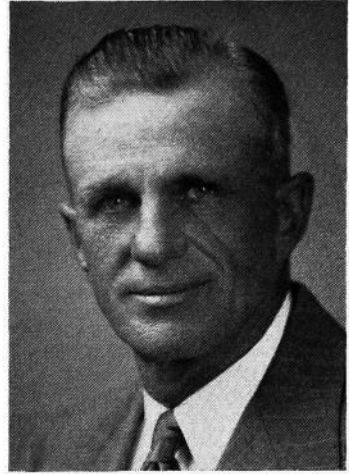

HOOVER, Earl T., Mount Ayr
Ringgold County
 Republican

Earl T. Hoover, Mount Ayr, is a farm and livestock owner. Born on a farm near Delphos, he was educated at Delphos school, the Capital City Commercial College and Drake University. The Hoovers have a son, Dr. E. E. Hoover of Fort Dodge. Mr. Hoover farmed and was in the banking business for several years. After 18 years as Ringgold county treasurer, he retired in 1950. He has served on the Mount Ayr board of education and in various township offices and many civic projects. He is a member of the Christian church, the Masonic lodge, O.E.S. and Farm Bureau. Serving first term.

HOTH, Elmer A., Postville
Allamakee County
 Republican

Born on a farm near Postville, Iowa, Allamakee County, November 12, 1900. Son of Charles and Sophia Hoth. Educated in the Waukon and Postville public schools. Married to Ella Meyer in 1921. Father of two sons, Charles and John, both of whom have served in the armed forces. Was manager of retail lumber yards at Postville and Waukon, Iowa, for twenty-one years. The past ten years has operated a hardware store in partnership with his brother at Postville, Iowa. Member of St. Paul's Lutheran church, Kiwanis Club and Commercial Club of Postville. Served as secretary of the Lutheran church council, Postville board of education, Postville town council and Allamakee county Ration Board during World War II. Serving first term.

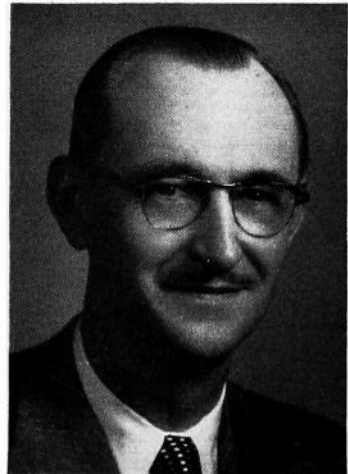

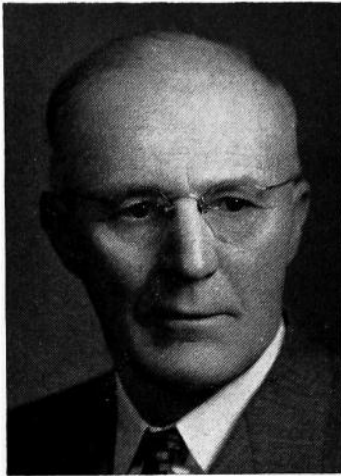

HUISMAN, Robert, Sibley Osceola County
Republican

Born January 5, 1894, on a farm near Lennox, South Dakota. Attended rural schools. Moved to Scotland, South Dakota, with parents in 1901. Married Lydia Stipich in 1918. Moved to a farm near Sibley, Iowa, in 1935. Father of five children: Mrs. Ted Schoon of George, Iowa; Fred of Sibley, Iowa; Mrs. Raymond Beving of Wellsburg, Iowa; Seth, living in Sibley, Iowa, and Ted, a freshman at Central College, Pella, Iowa. Owns and operates a 208-acre farm near Sibley, Iowa. Is active in farm organizations and community affairs. Member of the county board of education, secretary of the Holman township school and president of Holman county telephone company. Served overseas in World War I, a member of the American Legion and past commander of the local post. Is an active member of the Trinity Reformed church, serving as a member of the Consistory the past twelve years. Serving second term.

JONES, Alfred E., Osceola Clarke County
Republican

Born on a Clarke county farm, January 20, 1920, son of former Senator Floyd Jones and Elizabeth Tice Jones. Attended rural schools and was graduated from Osceola high school, Osceola junior college and the State University of Iowa. Served three years as a Lieutenant in the United States navy during World War II, thirty months of which were overseas. Married Catherine Dickinson of West Palm Beach, Fla., and they are the parents of three children, twins, Floyd Arden and Fred Otice and John Hammond. Engaged in the restaurant business in Osceola. Member of Methodist church, Farm Bureau, American Legion and Toastmasters' International. Serving second term.



JUDD, William N., Clinton, Clinton County
Republican

William Nelson Judd, born in Schuyler, Nebraska, May 4, 1887. Moved to Clinton, Iowa when two years old. Received education in Clinton schools. Was a barber when fifteen years of age. Married Katherine Paulson in 1906, who passed away May 10, 1951. Married Olga Willke Herick December 9, 1952. Has one son Orrie Judd of Clinton. Entered service of Chicago-Northwestern Railway as a freight brakeman December 17, 1906. Promoted to conductor in 1913. Promoted to terminal yardmaster at Belle Plaine, Iowa in 1919. Promoted terminal yard master in Clinton, Iowa 1923. Member of the Clinton city council 1926-1934, then served as mayor of the city of Clinton two years, 1943-1944. Member of the Brotherhood of Railroad Trainmen, American Railway Supervisors Association, Masonic fraternities, Shrine, Moose, Eagles, Elks and Lyons club. Member of the Methodist church. Is now serving sixth term as a member of the House of Representatives.

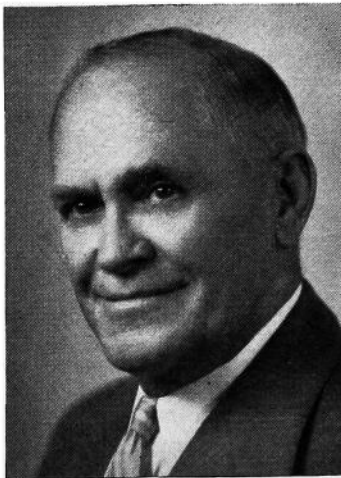

KERR, Francis L., Manilla Shelby County
 Republican

Born near Newton, Jasper County, Iowa, June 8, 1887. Son of Calvin L and Carrie (Lambert) Kerr. Married June 4, 1913, to Charlotte M. Vennink. Two daughters and a son. Graduated from Manilla high school (1904) and Iowa State College (1909). A Shelby county farmer since boyhood except for ten years spent in Wisconsin and upper Michigan following World War I. Was serving in the U. S. Army Field Artillery Officers' Training school at the close of World War I. At present owns and partly operates a farm. President of Shelby County Farm Bureau seven years, member Iowa Farm Bureau executive committee six years. Member and past post commander American Legion. Member of the Masonic lodge, Order of the Eastern Star. Served in 52nd General Assembly. Serving second term.

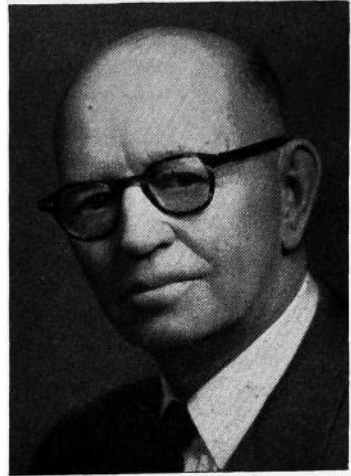

KLEMESRUD, Theo., Thompson
 Winnebago County

Born in Mitchell county, March 8, 1902. Graduated from Waldorf academy and junior college, Forest City, Iowa and Concordia college, Moorhead, Minnesota. Editor of Thompson Courier and Rake Register. Married Glee Florence in 1932. They have two daughters, Judy Lee, Candace Kay, and one son, Tom Theodore. Member of Masonic lodge, past master. Attends Methodist church. Serving sixth term.

KOCH, Frank, West Bend
 Palo Alto County
 Republican

Born November 15, 1885, near Whittemore, Iowa, son of John Koch and Josephine Kindle, the fourth child of a family of eight boys and four girls. Learned printing trade at Whittemore Champion office while attending school. After graduation was employed on newspapers at Woodbine, Iowa; Loveland, Colorado; Algona, Garner, Clarion and Emmetsburg, Iowa. Editor and publisher of West Bend Journal from April, 1919, to January, 1947. Married May Schlichtemier June 29, 1927, at Nehawka, Nebraska. Father of three children, Barbara Jean, Richard Dean and Kathryn Ann. Member of school board at West Bend 15 years, eight years president of board. Member Methodist church, A.F. & A.M. 514; R.A.M. 108; York Rite 70; patron of O.E.S. 15 years. Member 52nd, 52nd Extra G.A., 54th. Serving third term.



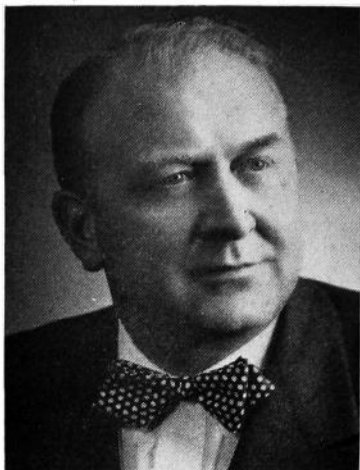

KOSEK, Ernest, Cedar Rapids Linn County
Republican

Born Cedar Rapids, March 13, 1907. Attended Washington high school and Coe College. Graduated State University of Iowa, B.S. degree commercial engineering. Commissioned 1931 Army Engineers. 1931 entered U. S. Army Air Corps as flying cadet, March field, Calif. Entered investment banking business 1932. Formed Ernest Kosek and Co. 1934. Elected Cedar Rapids school board 1938, resigning in 1943 to enter U.S. Navy as assistant disbursing officer for 3rd Naval district, New York City, after attending navy school, Babson institute, Mass. Presbyterian church, 32nd Degree Mason, Shriners, American Legion, W.B.F.A., Elks, Moose, Eagles, Chamber of Commerce, Odd Fellows, "I" men's club, Alpha Kappa Psi, Sokols, President Linn county Board of Education, A Governor Iowa Investment Bankers Association, Past President Legislative "52" Club. Married and has three children, Karen, Ann Jeannette and Ernest George. Serving fourth term.

KUDSK, Soren S., Carroll Carroll County
Republican

Born in Gern, Denmark to Elizabeth and Jens S. Kudsk, July 20, 1892. Graduated from public school in 1906 and then served as an apprentice in merchandising. In 1910 he came to the United States and worked in a store at Elba, Nebraska. Married Ann Fransen, daughter of Christine and C. J. Fransen of Elba, Nebraska. To this union was born a son, Russell, who is married, lives in Denver, Colorado and is a merchandising engineer. In 1918 Mr. Kudsk joined the J. C. Penney Company at Grand Island, Nebraska. In 1926 he opened the J. C. Penney store at Carroll where he stayed until his retirement in July of 1952. He is a member of the Presbyterian church and all the Masonic bodies, including the Shrine. Serving first term.

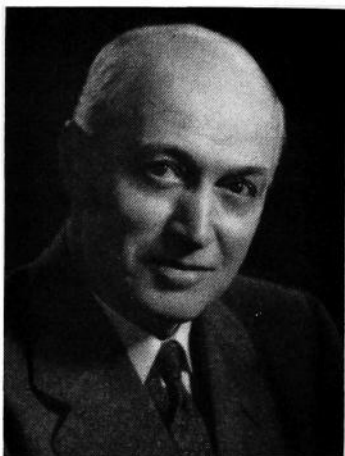

KUESTER, G. T., Griswold Cass County
Republican

Born January 25, 1888, in Noble township, Cass county, Iowa, where he has always resided. His parents, Charles and Catherine Elizabeth Kuester, located in the township in 1874. Married April 4, 1917, to Elda G. Weaver. Father of one son, Dale M., and one daughter, Shirley V., and has one granddaughter, Kathrine Louise Coon. He attended the rural schools of the township and has always been interested in affairs of government. He owns and operates a farm, has held various community and township offices. Member Evangelical church. Member Atlantic Memorial hospital board of trustees. Has served ten regular and three special sessions. Speaker of the House of Representatives of the Fifty-second and Fifty-third General Assemblies.

LAUER, Grant, Eldorado Fayette County

Grant Lauer, 59, is an Eldorado insurance man and farm manager. A native of Eldorado, he attended rural school and later the academy at Upper Iowa university and Wartburg academy. He is a Lutheran who describes his hobby as "keeping buildings in good condition on my farms." He owns 387 acres in Fayette county. His public service includes: Director of production credit association; county fair president; member of board of Good Samaritan home and hospital; secretary of German Mutual Insurance Association and director of Farmers Mutual Reinsurance Association. The Lauers have a son and two daughters.

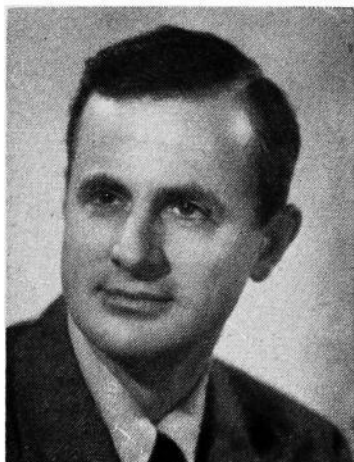
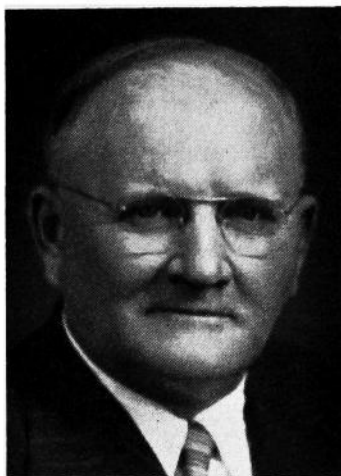
**LISLE, Vern, Clarinda Page County**
Republican

Born October 1, 1906, at Clarinda, Iowa. Attended State University of Iowa, 1923 to 1926. Graduated from University of Michigan in 1928 with B.S. in Civil Engineering. Married to Dorothy Schwimmer, January 6, 1929. He has two sons, Edwin S. 23, serving with U. S. Air Force, and Charles V. Jr., a student at Iowa State college. President of Lisle Corporation, a manufacturing business since 1936. Served three terms on Clarinda school board. Member of Methodist church and Masonic lodge.

LUCKEN, J. Henry, Akron
Plymouth County
Republican

Born at Akron, Iowa, February 6, 1896. Parents, Mr. and Mrs. Gerhard Lucken, were pioneer farm folks in the vicinity of Akron. Educated rural grade and Akron high school and short business course. Married Cecelia M. Woll of Merrill, Iowa. Five children Lucille Fox, Donald, Robert, Frank and Ronald. Farm owner and operator. Early advocate and participant in full scale farm conservation practices. Active in many community affairs and a number of local cooperative business enterprises. Member Presbyterian church, Farm Bureau, A. F. & A. M., 32nd degree Consistory No. 5, Sioux City, American Legion. Serving fourth term.

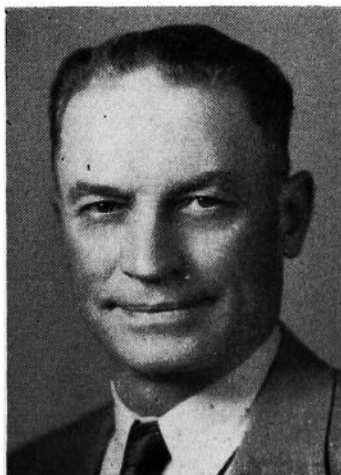



LUDWIG, G. M., Tiffin Johnson County
Republican

Born near Stevens, Pennsylvania, October 11, 1896. Son of George S. and Emma Ludwig. Graduated from Ephrata high school. Spent one year in Mount Union College; three years Westmar College, Le Mars, Iowa; two years Western Reserve University, Cleveland, Ohio; one year Ohio State University; one semester Iowa State University. Married Alice G. Heim of Dawson, Nebraska, in 1923. Father of three sons and three daughters: Lt. George H., U.S. airforce, Roswell, N. M.; Robert B. of I.S.C.; Dean, farm hand near Tiffin; Phyllis J. of Beech Fork Center Mission School, Kentucky; Genevieve R. of North English, Iowa, a teacher in public schools; and Nona L. of Tiffin. Spent eight years in the active ministry; twenty-three years as superintendent of city schools; and is at present farm editor of KXIC radio station in Iowa City. Member Evangelical United Brethren church. Serving second term.

MALLONEE, L. Dee, Audubon
Audubon County
Republican

L. Dee Mallonee was born December 3, 1889, in Malden, Illinois, the son of John W. and Sarah A. Mallonee. Attended Simpson College where he received his A.B. degree in 1912. M.A. degree, University of Wisconsin, 1913 and degree in Law in 1918. He served in World War I and following the war served seventeen years in the Iowa national guard. He is engaged in the practice of law at Audubon, Iowa, and in the operation of dairy, livestock feeding and seed production programs on his farms.

He was married in 1913 to Faye Chamberlin of Glenwood, Iowa. He has one son, John D., now associated with him in the practice of law, and three grandsons, John, Michael and James. He is a member of the Methodist church; Epsilon Sigma, honorary fraternity; Alpha Tau Omega, social fraternity; and Phi Alpha Delta, legal fraternity.

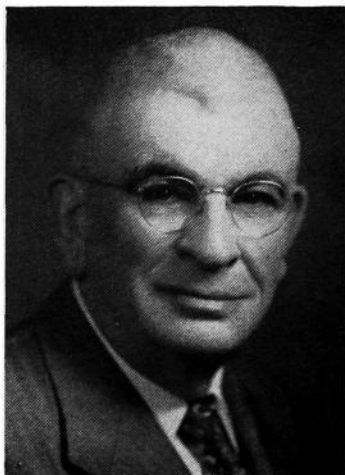

McFarlane, Arch W., Waterloo
Black Hawk County
Republican

Born at Waterloo, Iowa, April 14, 1885. Graduated from high school in 1904. Married April 6, 1908, to Elsie V. Hawkins. Engaged in wholesale fuel business at Waterloo. A member of the Episcopal church. A member of the Masonic, Knights of Pythias, Elks, Moose and Past Supreme Councilor of the United Commercial Travelers. First elected to the Iowa house of representatives in 1914. Was speaker pro tem in the 37th and speaker of the house in the 38th, 38th-X, and 39th sessions. Elected to the state senate in 1926. Elected Lieutenant Governor in 1928 and 1930. Has probably had the most versatile experience in government of any man in the legislature having served in the following General Assemblies, 36th, 37th, 38th, 38th-X, 39th, 42nd, 42nd-X, 43rd, 44th, 45th, 45th-X, 46th, 46th-X, 48th, 49th, 50th, 50th-X, 51st, 52nd, 52nd-X, 54th and 55th.

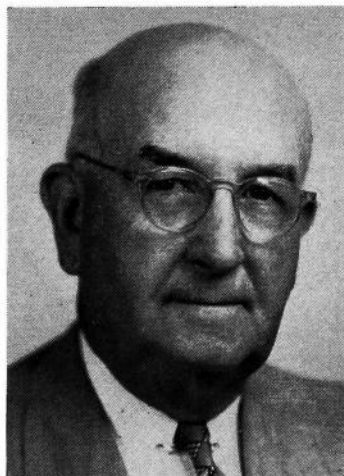

McNEAL, Clark H., Belmond
Wright County
 Republican

Born in Wright county, December 4, 1918. Attended public schools at Clarion and Rockford, Illinois. Graduated from Cornell College in 1939. Took graduate work in the field of public administration at the University of Michigan. Took position as manager of branch office for Beneficial Management Corporation in 1942. Became co-owner of Courson & McNeal farm management and real estate agency at Belmond, Iowa. Married in 1939; three children; member of Methodist church, Masonic lodge; past president, Chamber of Commerce, Belmond, Iowa. Member of Tau Kappa Alpha. Republican committeeman and alternate delegate to 1948 Republican convention in Philadelphia. Serving second term.

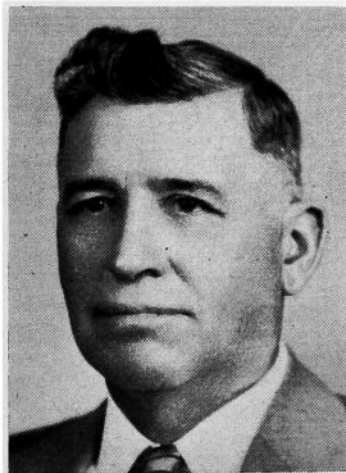

McWHORTER, Ray S., Burt
Kossuth County

Born on a farm in Kossuth county June 4, 1890. Parents, Ellis and Emma Seely McWhorter. Attended rural school. Graduated Algona high school 1909, Iowa State College 1915. Taught school two years. Two years army air service World War I. Married Nellie McCorkle 1920. Have three daughters and three granddaughters. The daughters, Mrs. Frank Becker, Burt; Mrs. Robert Collett, Denver, both registered nurses. Barbara McWhorter, senior student Iowa State College. Occupation farming. Member, Presbyterian church, American Legion, Farm Bureau, Airplane Owner Pilots' Association, Iowa Flying Farmers, National Flying Farmers, Burt Lions Club, Iowa Vegetable Growers, director and secretary Iowa Institute of Cooperation, Burt Elevator and Pikeside Electric Company. Director Burt Telephone Co., township school board. Serving first term.

MENSING, A. L., Lowden **Cedar County**

Born on a farm near Lowden, Iowa, on October 27, 1896. Son of Diedrich and Louise Ernsting Mensing. Married in 1919 to Elsa Rodenbeck. Two sons, Wilmarth and Leon. Entered general mercantile business in 1915 which he operated until retirement on January 1, 1953. Vice president and director of American Trust and Savings Bank of Lowden. Mayor of Lowden 1920-1928. Postmaster 1928-1936. President of Lowden Community Club, 1925-1939. Chairman American Red Cross branch 1920-1942. Republican county chairman 1942-1950. World War I veteran. Protestant. Member American Legion. Serving second term.





MEYER, Dwight W., Odebolt Sac County
Republican

Born October 18, 1901, on the farm north of Odebolt, Iowa, which he now owns. Educated in the local schools and graduated from Iowa State College in 1925 with a B.S. degree in animal husbandry. Competed in college athletics and member of Alpha Zeta, "AA." and Adelante fraternities. Married Helen Rocho in 1925 and they have five children. Has been active in farm organizations, school and church affairs. Purebred livestock breeder, and livestock feeder and producer of farm seeds. Operates 355-acre farm under partnership agreement. Member of Methodist church, Farm Bureau, Rotary and State R.E.A. board. Serving third term. Named state PMA chairman, August, 1953.

MILLER, Earl A., Cedar Falls
Black Hawk County
Republican

Born Black Hawk County, 1903. Educated in public schools of Cedar Falls. B.A. degree at the Iowa State Teachers College, and M.A. at the University of Iowa. Married Vera Mae Hood of Independence, Iowa, in 1929. Two children: Marianne 20 and John 15. Served in public schools of Iowa and Minnesota for nine years. Lives on his 260-acre farm out of Cedar Falls. Member of Presbyterian church; Phi Delta Kappa, national honorary professional education fraternity; Farm Bureau, P.T.A., board director of bank and board director of loan company in Cedar Falls. Past service, ruling elder, Presbyterian church, Boy Scouts 25 years, Community Planning Council, deputy county assessor; board director of Hudson Mutual Telephone Company, and soil conservation committee. Serving third term.

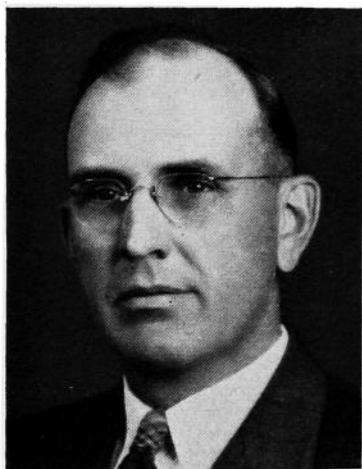

MOORE, Kenneth R., Morning Sun
Louisa County
Republican

Born January 20, 1914, in Freeport, Ill. Son of Robert L. and Henrietta Moore. Educated Freeport public schools. Attended Cornell College and a graduate of Drake Law School 1939, LL.B. Entered the practice of law at Morning Sun in 1940. Former county attorney. Married Dorothea B. Davis of Mediapolis in 1940. Father of two boys, Robert D., age 11, and Steven C., age 7 years. Member of the First Presbyterian church. Louisa County, Iowa State and American Bar Associations. Serving second term.

MOOTY, W. L., Grundy Center
Grundy County

Republican

Born May 23, 1906, on a farm in Grundy county. Son of William A. and May E. Mooty, the former having served in the House during the 37th, 38th and 45th General Assemblies. Graduated from Reinbeck high school, 1924, from State University of Iowa, college of liberal arts, 1928; and college of law, 1930. Admitted to the bar and practiced law in Grundy Center until 1942. County attorney, Grundy county, 1933 to 1937. Served as Young Republican and Republican chairman. Member of Grundy Center city council. Member of board of directors Grundy National Bank since 1934. Served with Air Forces in World War II, 1942 to 1946. Married Jean Lehman of Oklahoma City, Oklahoma, February 16, 1946; father of two daughters, Marcia Ann and Helen Frances. Part owner and manager 880-acre farm; in the auto business in Grundy Center and Reinbeck, and farm implements in Grundy Center, Conrad, Parkersburg. Presbyterian; American Legion; Rotary; Mason, Odd Fellow, State Bar Association.

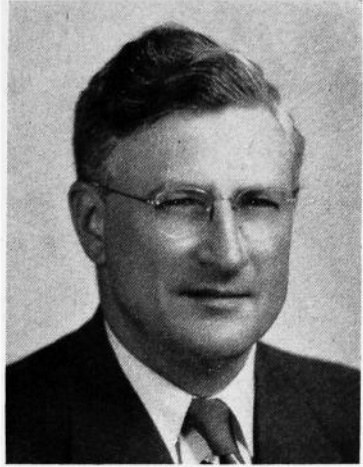

MORRIS, Conway E., Dallas Center
Dallas County

Republican

Born at Waukee, in Dallas county, February 16, 1894. Educated at the Waukee high school and attended the Capital City Commercial College in Des Moines. He has lived his entire lifetime in Dallas county where he is actively engaged in farming, and is a prominent livestock feeder. Has served for twenty-five years on the county board of education; a charter member of the Farm Bureau; a member of the Rotary club and Masonic lodge. Since World War II, has traveled extensively in Europe where he made a study of economic conditions. He has also traveled in the United States, Canada and Mexico. He is married, has three children, one son and two daughters. Serving his second term.

NELSON, Gladys Shand, Newton
Jasper County

Born at Crary, North Dakota, April 23, 1895. Graduate of University of North Dakota, high school teacher and principal for five years. Married Edward L. Nelson of Grinnell in 1920. Moved to Newton in 1925. Mr. Nelson is assistant secretary of the Maytag Company. Family consists of two children: James, professor of economics, Amherst College, and Phyllis, professor of history at Ball State Teachers' College. Member of Congregational church, Newton Woman's Club, League of Women Voters, Eastern Star, White Shrine, P.E.O. and Delta Kappa Gamma. Past president of League of Women Voters of Iowa. Serving second term.

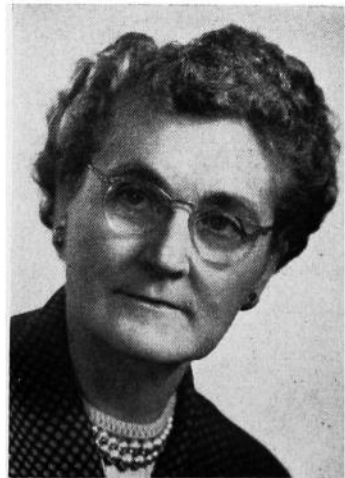



NELSON, Harold F. "Lum", Sioux City
Woodbury County
 Republican

Born in Sioux City, Iowa, July 31, 1904. Homesteaded in Western South Dakota in 1906 and 1907, returned to Sioux City and attended public schools. Entered Morning-side college, after three years entered newspaper business. Was in city newspaper business for three years, later edited the Plain Talk, a weekly newspaper at Vermillion, South Dakota. Attended the law school at University of South Dakota, graduating with LL.B. degree in 1931. Granted a certificate to practice law in the states of South Dakota and Iowa. Entered practice of law in Sioux City in 1931. Member of Consistory, Shrine, Hi-Twelve club, Delta Tau Delta fraternity, Elks, Moose and Scandinavian lodges. Serving sixth term.

NICHOLSON, Kirk R., Bedford
Taylor County
 Republican

Born in Clay County at Royal, Iowa, June 30, 1902, son of Mr. and Mrs. W. S. Nicholson. Received his education in the public schools in Nodaway, Missouri. Married Pauline Coleman in 1924. Have one daughter, Rhoda, and four sons, Hobart, Robert, Roger and Richard. Farmed for twenty-seven years; one son now operates the farms. Member of the Methodist church, county board of education for eight years, chairman for five years, conference board, and was on board for handicapped children for Taylor and Adams counties. Was director of Farm Bureau, and 4-H leader for seven years. Serving second term.

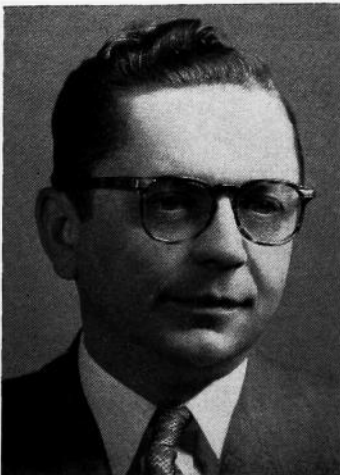
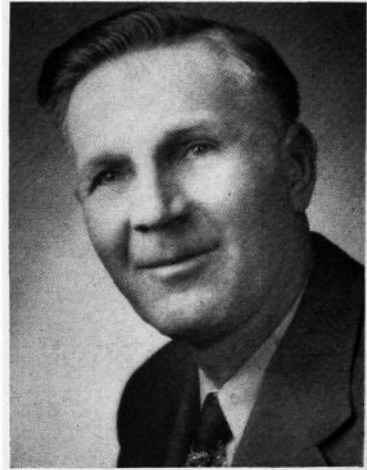

NOVAK, Emil L., Fairfax **Linn County**

Born March 11, 1916, on a farm south of Fairfax. Attended public schools and Iowa State College. Past president Linn County Farm Bureau, voting delegate and past member of Iowa Farm Bureau resolution committee, member Iowa Republican Farm Council. Member Cedar Rapids Chamber of Commerce, Young Republicans and former 4-H leader. 32nd degree Mason, and member El Kahir Shrine, rural chairman Linn County Red Cross drive. Member of the First Congregational church of Cedar Rapids. Operating a 385-acre livestock farm. Married, has one son, Maury. Serving first term.

OBERMAN, Claude, Yarmouth
Des Moines County
Republican

Born in Des Moines County, Iowa, March 21, 1889, one of twin sons of George and Minnie Smith Oberman. The twin brother passed away in 1940. Educated in the schools of Des Moines county, and Central University of Pella, Iowa. Married to Ora Westfall of Yarmouth, Iowa, in 1912, and the father of three sons: Jack of Yarmouth, James of Newton, and the oldest son, Plon, is deceased. Principal occupation has been farming, but has been engaged in numerous community activities. Served on the Yarmouth consolidated school board for eighteen years, on the county board of supervisors for twelve years, president of the Fifth District county officials for four years, and president of the state association of Boards of Supervisors. Member of the Farm Bureau, A.F. & A.M., Kaaba Shrine and Elks. Serving second term.



OPPEDAHL, Edward, Renwick
Humboldt County

Born in Humboldt County on a farm four miles south of Renwick, Iowa, May 2, 1890. Parents, Sven I and Anna Oppedaahl. Finished eighth grade in local country school, took high school at Waldorf College, Forest City, Iowa, attended Iowa State College year of 1911 and 1912. Married Isadore H. Gangestad, Goldfield, Iowa, on June 10, 1914. Four sons, Sherrill J., Paul E., Robert L., and Phillip E., and one daughter, Ruth E. Taught two terms country school, U. S. census taker 1910, township assessor two terms, Farm Bureau president ten years, school director, bank director, director county fair, director Farmers Co-op Elevator, president shipping association. Held various offices in local Lutheran church. Farm owner and operator, general livestock, cattle feeder and dealer. Serving second term.

PALMER, Ernest, Jr., Fort Madison
Lee County
Republican

Born January 4, 1915, Evanston, Illinois. Graduated Amherst college, Massachusetts, 1936. Graduated Northwestern university law school, 1940. Served 42 months in World War II on convoy escort duty; discharged Lt. Cmdr. USNR. Married Sue Waldron, Fort Madison, Iowa, April 10, 1943. Two daughters and two sons. Presbyterian. Practicing attorney, Polard, Palmer and Lawse, Fort Madison. County supervisor 1947-1948, Republican county chairman, 1946-1952. Delegate Republican National Convention 1952. Past president Fort Madison Chamber of Commerce, board member Lee County Tuberculosis Association, Boy Scouts of America, Iowa Society for Crippled Children and Adults. Member Iowa State, Illinois, and American Bar Associations, Shrine, Rotary, Elks, Izaak Walton League, American Legion, V.F.W. Serving third term.

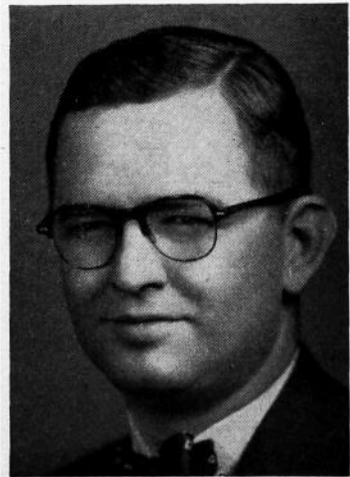

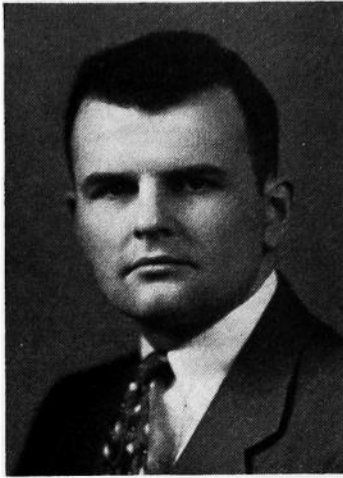

PARKER, Paul L., Des Moines
Polk County
Republican

Born in Des Moines, Iowa, April 27, 1921. Son of the late State Senator Addison and Louise Parker. Graduated Phillips Exeter academy 1939, Dartmouth college 1943 and University of Iowa law college 1948. Served in United States navy 1943-1946 in Pacific and European theaters. Married 1947 to Allegra Willis. Father of one son and one daughter. Practitioner of law in Des Moines. Member of Phi Kappa Psi, Phi Delta Phi, Congregational church. Recipient of Distinguished Service award for community service in Des Moines, 1952. Serving first term.

PATRICK, Russell A., Hawarden
Sioux County
Republican

Born on a farm near Hawarden in Sioux county, December 6, 1899, the son of J. A. and Ima Hastings Patrick. Attended high school in Hawarden and the University of Minnesota. Married to Stella McAninch in 1922. Has four children, two boys and two girls. Farmed continuously since marriage. Farm owner and operator. Has been active in REA organization and a firm believer in local self government. Member of Methodist church. Masonic lodge and a veteran of World War I. Serving fourth term.

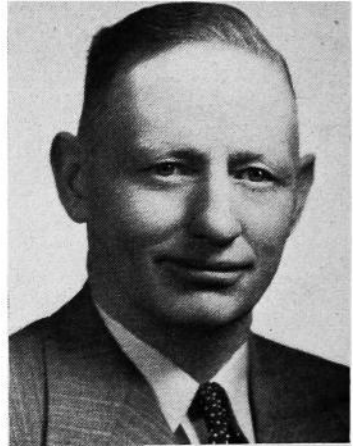

PAUL, George L., Brooklyn
Poweshiek County
Republican

Born in Newton, Iowa, April 30, 1903. Moved to Grinnell in 1907. Attended Grinnell public schools and was graduated from Grinnell College in 1925. Worked in Chicago for Hart Schaffner and Marx, clothing manufacturer and wholesaler. Married Rachel Reeder, Mechanicsville, in 1935 and in same year moved to farm near Brooklyn. Served as township assessor ten years. Served several years on community and Poweshiek County AAA committees. Served several years as secretary of Poweshiek County Farm Bureau. Secretary-treasurer of Brooklyn Cooperative Creamery Association. Director and president of State Brand Creameries, Inc., Mason City. Member of Presbyterian church, Masons, Des Moines Consistory and Phi Beta Kappa, honorary scholastic fraternity. Served in 52nd Extra, 53rd, 54th and 55th General Assemblies. Served on Governmental Reorganization Commission between 53rd and 54th General Assemblies.



PEDRICK, Frank K., Ottumwa
Wapello County
 Republican

Born on a Wapello County farm, April 15, 1896. Educated in rural schools, attended commercial college in Ottumwa. Married Isal Judd of Ottumwa. For the past thirty-seven years has been connected with the retail and wholesale hardware business and is at present co-owner of Pedrick and Thorne of Ottumwa. Is a member of the Christian church, American Legion, Masonic Lodge, Knights of Pythias Lodge, Chamber of Commerce, Kiwanis Club, South Ottumwa Boosters and Farm Bureau. Serving second term.

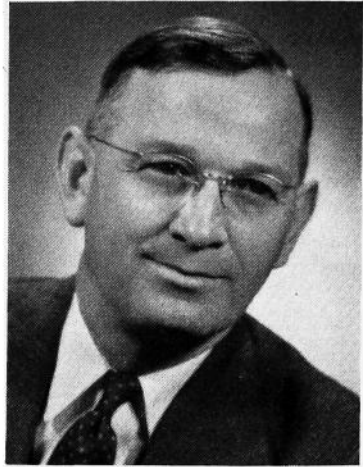

PENDLETON, Wendell, Storm Lake
Buena Vista County
 Republican

Born in Washington, D. C., December 20, 1919. Educated in public schools of Storm Lake, Buena Vista College (B.A.), and Iowa University College of Law (J.D.). Engaged in practice of law with father, Charles E. Pendleton. Married Pheraby Fields of Helena, Ark., one son, Charles Brian. Served with U. S. Marines in Pacific theater in World War II. Present city attorney of Storm Lake. Member of Presbyterian church, Kiwanis, Toastmasters, Izaak Walton League, and various fraternal, veteran and business organizations. Serving second term.

PETERS, John M., Fort Dodge
Webster County
 Republican

Born at Rochester, Minnesota, January 16, 1927, son of Sam and Emma Lee Peters, DeWitt, Iowa. Spent youth at DeWitt, Clinton County, Iowa. Served in the U. S. Navy during World War II. Graduated from State University of Iowa in 1948, and University of Iowa Law School in 1951. Married Mary Lou Poorbaugh of Cedar Rapids, Iowa, September 5, 1948. Now practicing law in Fort Dodge, Iowa. Member of Phi Beta Kappa, Phi Alpha Delta, Congregational church, Toastmasters Club, Masonic Lodge, DeMolay, Consistory, Kaaba Shrine, and Lions Club. Serving first term.

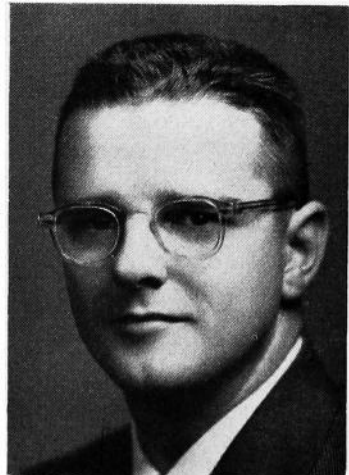



PETERSON, Amos C. Chickasaw County
Republican

Born on a farm near Nashua, Iowa, June 27, 1892, the son of Carl and Eva Peterson. Educated in both country and town schools. Married to Rilla Butler, April 18, 1917. Has one son, Roger, who now operates the 240-acre family farm. Member of the Methodist church and Farm Bureau. His public activities include member of school board, township trustee, director of Farm Bureau, secretary of Nashua Co-op Creamery, director of the Nashua Equity and Lumber Co., and director of the Big 4 Fair Association. Has for many years been a prominent breeder of registered Holstein cattle and purebred Duroc hogs. Serving his first term.

PIM, Raymond T., Lucas Lucas County

Born on a farm near Lucas, Iowa, January 23, 1897, the oldest son of Frank L and Kate Pim. Attended rural schools, Lucas high school, graduate Iowa State College 1920, degree in animal husbandry. Served in the First World War as a second lieutenant. Married to Carolyn Deyo of Port Edwards, Wisconsin, in 1926. Have two children, Mrs. Ruth Van Echaute of Moline, Illinois, and Robert R. Pim of Lucas. Served as vice president and president of the Lucas County Farm Bureau, helped organize Lucas County Co-operative Creamery and served as president 1946-52. A director of the Iowa Association of Local Creameries. President of local school board, past president of Chariton Flying Club. Member of M. E. church, Masons, American Legion. Farms in Lucas county and raises registered Hereford cattle. Now serving first term.

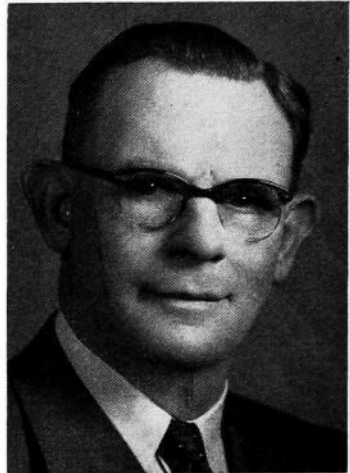

PUTNEY, Lawrence, Gladbrook Tama County
Republican

Born November 3, 1899, Grundy Center, Iowa. Educated Cedar Falls public schools, Iowa State Teachers' college and Iowa State college. Married to Geneva Eldridge, 1926, parents of four children, Mark in United States air force and Mrs. Dick Secor, Iowa City, Joan, a senior at the University of Colorado and Johnny in public schools. Farmed ten years, in hatchery feed and produce business since 1930. Active in civic affairs. Councilman two years, mayor two terms, president Lions club, Commercial club, chairman of Library board, 4-H club leader for 14 years, coach Iowa 4-H champion judging team, 1938; President Iowa Hampshire Swine Breeders Assn. Owns and operates several Tama county farms. Member American Legion, Elks, I.O.O.F., A.F. & A.M., Iowa Consistory, El Kahir Shrine, Phi Sigma Epsilon fraternity. Member Methodist church. Speaker pro tempore 54th General Assembly. Defeated for Speaker of the House by one vote this session on sixth ballot. Serving fifth regular term.

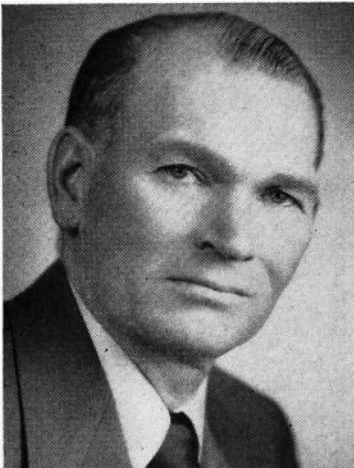

RAMSEYER, Harry W., Washington
Washington County
 Republican

Born May 23, 1896, Pulaski, Iowa. Established the Ramseyer's Hatchery and Feed business in Washington in 1925. Attended the Bluffton Academy, Bluffton College, B.A. degree, later attending the University of Wisconsin. Past president of the Washington board of education, Rotary club, Chamber of Commerce and the Iowa Poultry Improvement Association. Member of the American Legion, V.F.W., International Baby Chick Association, Presbyterian church. Married Lena Prevo, September 6, 1926. Two children, Mrs. Paul Hammerberg, Chicago, Illinois, and Harry, Jr., student at the Iowa State College, Ames. Serving second term.

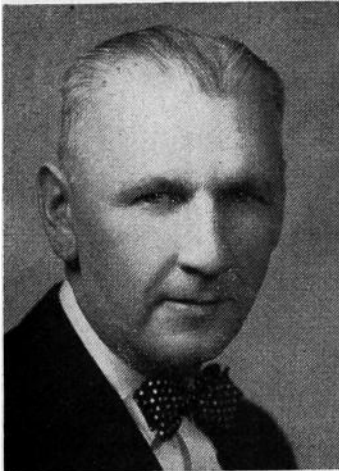

REILLY, Robert C., Dubuque
Dubuque County
 Democrat

Born at Dubuque, Iowa, August 5, 1904, son of Thomas E. and Margaret Reilly. He was educated in the parochial schools in Dubuque and received his high school education at Loras academy, Dubuque. He also attended the College of Liberal Arts, Marquette University, Milwaukee, Wisconsin. Married January 8, 1941, to Miss Jean Moes of Dubuque. Engaged in sporting goods and athletic equipment business. Member of the Catholic church. Member of the Elks and Eagles. Served as Representative from Dubuque county in 48th and 49th General Assemblies. Served in Senate in 50th, 50th Extra, 51st, 52nd and 53rd General Assemblies, and the 55th General Assembly in the House. Father of one son, Roger James, Honorary Page Boy, born two days before the opening of the 53rd General Assembly.

RINGGENBERG, Carl H., Ames
Story County
 Republican

Born on farm near Campbell, Nebraska, April 28, 1895. Son of H. A. and Anna Ringgenberg. Resident of Ames and Story County since 1903. Graduate of Ames high school and Iowa State College. Taught high school one year before serving with the 212th Engineers of 12th Division in World War I. Married Eloise Minkler of Ames, Iowa. Engaged in farming since 1920. Four children, Ruth (Mrs. R. E. Matson of near Ames), Dorothy, deceased, Robert and Marilyn. Held various township offices such as trustee, clerk and school board member. Member of the county board of education for 17 years. In 1934 and 1935 served on township and county AAA committees. Has been member of county Fair Association and county Farm Bureau board, American Legion and Isaac Walton League. Member of First Methodist church and served on official and financial boards. Serving second term.



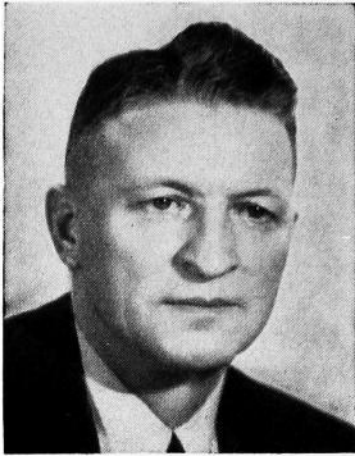

ROBINSON, Glenn E., Manchester
Delaware County
 Republican

Son of Charles William and Bertha Ada (Shaw) Robinson, born November 27, 1903, on a farm near Delhi, Iowa. Educated in the public schools of Earlville, graduated from Lenox College at Hopkinton, Iowa. Marine Corps World War II veteran. Member of Historical Society, Farm Bureau, Grange; Delaware County, State and American Bar Association, P. C. American Legion; P.G.I.O.O.F.; P.P.O.E.S.; 32nd degree Mason; Knight Templar; Shriner; past presiding officer of all York Rite bodies. Married Opal Hucker. Methodist. Now serving sixth term.

RYAN, Earl C., Des Moines Polk County
 Republican

Born in Humeston, Wayne county, Iowa, July 10, 1896. Graduate of Humeston high school, State University of Iowa and Drake University. Admitted to practice law in 1925. Has served as assistant secretary of State and attorney in the corporations and securities departments, State of Iowa, from 1930 to 1942; assistant County Attorney of Polk county from 1942 to 1946. Veteran of World War I and practicing attorney in Des Moines, Iowa. Married to Miriam Piper of Des Moines, Iowa, December 27, 1925, and have three daughters. Member of the Episcopal church and several fraternal organizations. Serving second term.

In Memoriam
 Deceased May 17, 1953

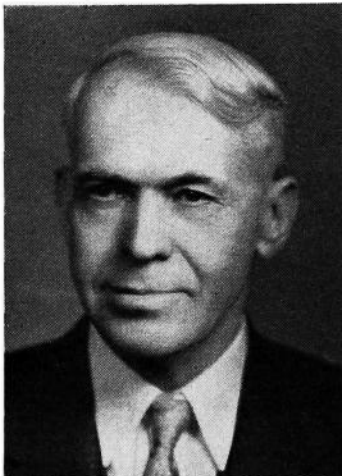
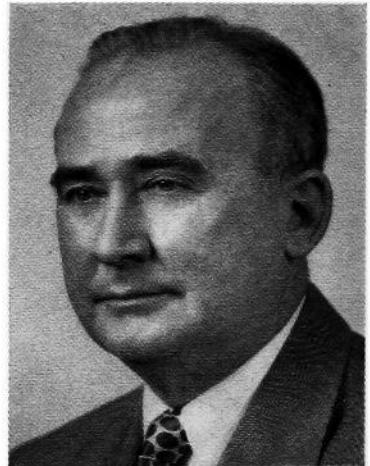

SAR, Martin E., Charles City
Floyd County
 Republican

Born on a farm at Essex, Iowa, February 24, 1886. Son of Charles and Anna Sar. Graduate Iowa State college, 1913. Professional degree, Master of Agriculture, Iowa State college, 1921. Married Ada C. Gronberg, February 24, 1915. Father of two sons, Robert A. and Allen C., both graduates of Iowa State college and World War II veterans with five years service record. Three grandchildren, Sharon, Jeffrey and Randall. At present in partnership with his two sons in the production and sale of certified farm seed, especially seed corn, under the firm name of Sar Seed Farms. Member of the Lutheran church and active in its work. Past president of the Floyd County Farm Bureau and local Rotary club. Member various civic organizations. State Farm Bureau resolutions committee one year. Member first board of directors, Chicago Producers Commission association. Director First Security Bank, Charles City. Serving second term.

SCHEERER, Chester A., Boone
Boone County
 Republican

Born at Ottawa, Illinois, August 29, 1899. Moved to Fort Dodge, Iowa, in 1901. Attended Webster county public schools and business college and Iowa State College. Veteran of World War I; serving in the Motor Transport Division. Started farming in Webster county 1919. Married Mary Weaver 1920. Has four daughters. Moved to Boone county 1931. Farmed there continuously since. Named Master Corn Producer 1941. Master Swine Producer 1951. Helped organize Boone-Greene County R.E.A. Served on board of directors for twelve years as president or vice president. Organization director of Boone County Farm Bureau eight years; also secretary, vice president and president. President, Boone County Fair, three years. Served on county draft board; War Mobilization Board; Ration Board. Active member of Methodist church; Masonic Lodge; Chamber of Commerce; Rotary Club. Serving first term.

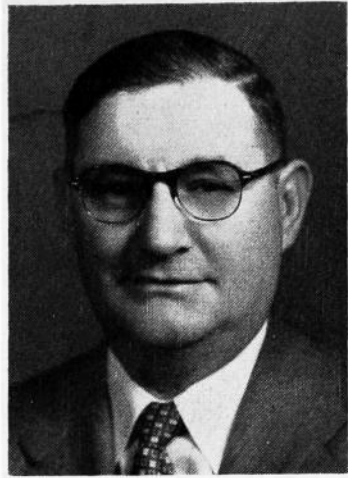

SCHROEDER, Jack, Davenport
Scott County
 Republican

Born in Davenport, Iowa, August 21, 1925, son of Walter and Flora Schroeder. He was educated in the public schools of Davenport, and attended St. Ambrose College in Davenport. A graduate of the law school at Drake University. Practices law as a partner in the firm of Filseth and Schroeder. He is married and the father of two children, Sandra and Walter. Served in the U. S. Navy Air Forces for three and one-half years. Member of the Masonic Lodge, Zerapath Consistory, Kaaba Shrine, Davenport Junior Chamber of Commerce, Elks, Delta Theta Phi legal fraternity, American Legion, and a member of the Lutheran church. Serving second term.

SCHWENGEL, Fred, Davenport
Scott County

Born in Franklin County, Iowa, May 28, 1907. Attended rural schools, attended high school at Chapin, Iowa, graduated from Sheffield, Iowa, high school in 1926, graduated from the Northeast Missouri Teachers' College, Kirksville, Missouri, in 1930, attended Iowa University graduate school. Taught school in Missouri for seven years and since September 1, 1937, he has been in the insurance business in Davenport, Iowa. Married Ethel Cassidy of Purdin, Missouri, and has two children, Franklin 19, and Dorothy 18. Member of Zerapath Consistory at Davenport, K. P., and Kaaba Shrine. Also a member of DeMolay legion of honor and a life member of the National Phi Sigma Epsilon and Blue Key fraternities. Member of Baptist church and active in Scott county council of churches. Past president of the Scott county and first district Young Republicans and past president of Iowa Junior Chamber of Commerce. President of the Iowa Book Collectors Club. Serving fifth term.



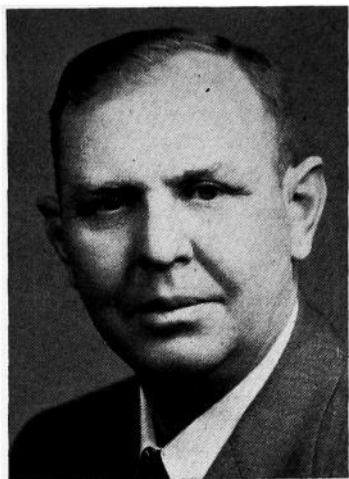

**SERSLAND, Hillman H. Decorah
Winneshiek County
Republican**

Born 1906 in Winneshiek county, Iowa. Graduated from Luther College preparatory department in 1926. Married Irene W. Olson in 1929. The father of three children, Howard, born 1931, Marilyn, 1935, Walter, 1939. Started business in Decorah 1931, dealing in merchandise, which would be considered a service to agriculture, was a member of the firm Sersland & Winslow from 1934 to 1942. Partnership was dissolved. Bought a farm the same year, and maintained one implement franchise to the present day. A member of the Washington Prairie Lutheran church, a member of the Decorah Chamber of Commerce, a charter member and senior member of the board of directors of the Decorah Lions club. Past officer of the Winneshiek Farm Bureau. He is serving his first term.

**SHAFF, David O., Clinton Clinton County
Republican**

Born in Clinton, Iowa, February 18, 1924. Educated in rural schools, Clinton high school and Iowa University, college of liberal arts (B.A.) and college of law (J.D.) Member of the First Presbyterian church. Served with U. S. Air Force in China-Burma-India theater during World War II. City attorney at Camanche. Engaged in practice of law with Robert J. Byers in Clinton, Iowa. Serving first term.



**SHEROD, Clayton D. Van Buren County
Republican**

Born in a log cabin in Van Buren County, October 24, 1879. Graduated from Keosauqua high school 1898; Highland Park College 1900. Engaged in farming. Married Ella Madeline Short 1909. Have two married sons: Joe, Birmingham, N. J.; William, Birmingham, Iowa. Member of the Presbyterian church, Farm Bureau, I.O.O.F., Mason, president of Van Buren County Fair for past eight years. Serving third term.

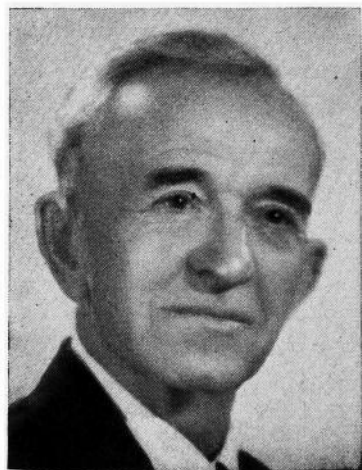

SMITH, Roy J., Spirit Lake
 Dickinson County
 Republican

Born in White Side county, Illinois, 1889, one of five sons of Harriette and T. J. Smith, a twin brother passing away in 1925. Educated in the schools of Hardin county, Iowa, where he taught school. Was married to Flossie M. Lepley in 1911 and the father of two daughters, Coniston Zeller of Alden, Minn., and Betty Lou Baker, South Pasadena, Calif. Moved to Dickinson county, Iowa in 1913. Owner and operator of the Jersey Dell farm. Active in community work, including 4-H club work, helping organize and finance the club work in the county. A member of the Masonic lodge, Shrine, Rotary, and Methodist church. Served in the 53rd, 54th and 55th General Assemblies.

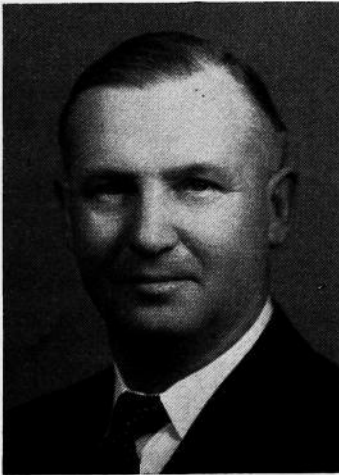
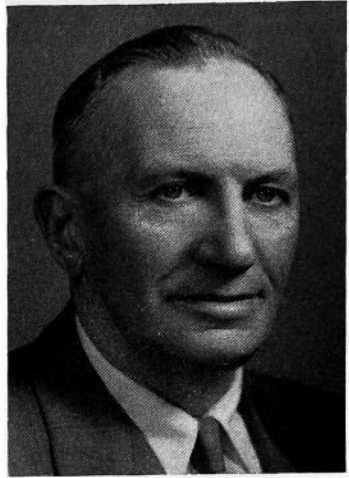

SOETH, Max M., Estherville
 Emmet County
 Republican

Max M. Soeth, born February 26, 1900, at Storm Lake, Iowa. Moved to Emmet County in 1913. Served in World War I and was discharged from the regular army at the age of 19. Finished high school education at Buena Vista College. Started farming in 1924. Charter member and director of D.E.K. Rural Electric Co-operative and has been a director of the Humboldt generating plant. A member of the Farm Bureau. Belongs to Masonic Lodge, Consistory, Knight Templars and the Shrine. Member of the Presbyterian church. Married Opal Hoffman of Storm Lake in 1924 (deceased). Has two daughters. Married Grace McKay of Estherville in 1951. At present farming at Estherville. Serving second term.

STEERS, Edward J., Creston Union County

Born in Creston, Iowa, August 3, 1915. Son of Mattie and Dave Steers. Married Hazel R. Harris June 2, 1940. Graduate of Creston high school. Clerk and assistant cashier at the Iowa State and the First National Banks of Creston. Owns and operates fresh poultry store. Served two terms as alderman on city council. Veteran of World War II. Past post commander of V.F.W. Is a member of the Christian church, American Legion, Eagles, Kiwanis, Chamber of Commerce—vice president. Serving first term.





STEPHENSON, O. C., Corydon
Wayne County
Republican

Born on a farm in Wayne County on July 12, 1890. Farmed for 32 years and now supervises two farms. Vice president and director of Wayne County Mutual Insurance Association and also an insurance agent. Has served as clerk of district court, inheritance appraiser for 20 years, AAA committeeman and assessor. Is a graduate from high school and business college. A Protestant and a Mason. Has lived in Corydon the past eight years. Married to Ruth Hays of Seymour, Iowa, in 1913. Has one son, Fred, and three daughters, Paula, Thelma and Marcia-belle. Also six grandchildren. Serving first term.

STEVENS, Henry H., Scranton
Green County
Republican

Born near Rippey, Greene County, Iowa, May 4, 1893. Educated in public schools of Greene and Dallas counties. Married Abbie M. Waldo, of Scranton, Iowa, in 1921 and have three children. Martha Alice, Richard H., and Mildred Mae Bucklin, and three grandchildren, David James Bucklin, John Mason Bucklin and Susan Marie Stevens. Served overseas in World War I, former president of Iowa Corn Growers Assn., school board, and director of Scranton Co-op Elevator, Farm Bureau and AAA. Now serving as treasurer of Farmers Mutual Insurance Assn., Jefferson, Iowa, board of trustees of Greenbrier M.E. church, member of Methodist church, Farm Bureau and American Legion. Farm owner and operator, living on same farm in Greenbrier Township for the past 23 years. Now serving fifth term.



STRAWMAN, Clifford M., Anamosa
Jones County
Republican

Born in Jones County, Iowa, 1889. Graduate Anamosa high school, Cornell College, Columbia University Law school. Admitted to bar in Montana and Iowa. Married Blanche Mason of Valley City, North Dakota, 1918, two children. At successive periods was manager Montana Wheat Growers Association, American Wheat Growers Association, member of Minneapolis Grain exchange, attorney for Illinois Agricultural association, National livestock credit corporations, Penn Mutual life insurance in Mexico. Farm owner and operator. Delta Chi, Acacia, Tau Kappa Alpha fraternities, Mason, Methodist. Serving fifth term.

TATE, W. H. (Bill), Mason City
Cerro Gordo County
 Republican

Born in Buchanan County, August 11, 1900; eldest of nine children, of S. R. and Alice Ringold Tate. Served in World War I, ambulance driver, fourth division. Educated in the public schools at Independence, Iowa; Upper Iowa University, B.A.; State University of Iowa, M.A. Father of four children: Dorothy (Mrs. Robert Kimball), Cedar Rapids; Barbara, nurse, University of Nebraska; Bill, Jr., S/Sgt. United States Air Corps; Thomas, at home. General agent American Mutual Life Insurance Company. Member Methodist church, American Legion, V.F.W., Chamber of Commerce, Insurance Underwriters Association, Masonic bodies, B.P.O.E. Married Vivian Bancroft, of Monticello, Iowa. Serving second term.



THOMPSON, Frank R., Guthrie Center
Guthrie County
 Republican

Born on farm near Manilla, Iowa, January 13, 1916, son of Ray H. and Cora (Chamberlin) Thompson. Educated in Denison schools, graduating in 1933. Graduated from State University of Iowa in 1939 and 1941, B.A. and J.D. degrees. Admitted to practice law in 1941. Married in 1940 to Madonna Umland. One son and one daughter. County attorney for Guthrie county 1943 to 1948. Practiced law in Stuart, Iowa, beginning in 1941, and in 1945 moved to Guthrie Center where now a member of the firm, Batschelet & Thompson, attorneys at law, and abstractors. Member Guthrie Center Methodist church, Gamma Eta Gamma fraternity, past president Guthrie county Young Republican league, P.M. Masonic lodge, P.P. O.E.S., P.G. I.O.O.F., P.P. Guthrie Center Chamber of Commerce, P.P. Lions club, member Iowa State Bar association. Serving first term.



TURNER, Ira L., Malvern Mills County

Born October 18, 1882, on a farm near Oakland, Iowa. Educated in rural schools and Capital City Commercial College. Married Allie M. Thomas of Oakland, Iowa. Have five children, four sons and a daughter. Orville F., farmer, Avoca, Iowa; Leafy (Turner) Leader, on farm, Atlantic, Iowa; Mervin E., farmer, Hastings, Iowa; Max L., farmer, Emerson, Iowa, and Ned H., farmer, Malvern, Iowa. Moved to Mills county in 1918 and owns and operates with son a 320-acre farm near Malvern, Iowa. Served in many local offices and five years as county president of Farm Bureau. Served as State Representative in the 52nd Assembly and is now vice president of Live Stock Producers Commission company on the Omaha market. Member of Methodist church, Mason, Eastern Star and Malvern Rotary.

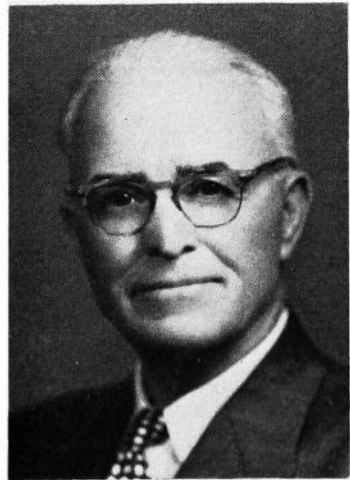



TURNER, W. Oliver, Corning
Adams County
Republican

Born on a farm in Adams county, July 12, 1885. Son of Archie and Mary Oliver Turner. Attended rural school, Lenox high and one year at Tarkio college, Tarkio, Missouri. Married to Jennette Murchy, October 12, 1911. A farmer and breeder of Jersey cattle and Hampshire swine all these years. Charter member and past president of the Adams county Farm Bureau. Served as secretary and treasurer of Adams county first corn sealing board. Was member Farm Debt board, and two terms on Farm Home Administration board, also P.M.A. township board. Member and elder of Presbyterian church. Served in Senate 49th and 50th sessions.

VAN ZWOL, Jacob, Paullina
O'Brien County
Republican

Born at Le Mars in Plymouth county, June 28, 1893, educated Le Mars high school. Married Mabel Hinkson September 15, 1914, at Stuart, Iowa; two daughters Helen Elizabeth (Mrs. R. E. Wareham), Chappaqua, New York, and Eunice Margaret (Mrs. Paul H. Phillips), Ogden, Iowa. 1910-1916 employed on Sheldon Mail and Sun; 1916-1928 editor and publisher Boyden (Iowa) Reporter; 1928-1946 editor and publisher Paullina (Iowa) Times; now engaged as life underwriter with Northwestern Mutual Life Insurance Company. President Paullina Telephone Co. for twelve years; past president of Interstate Editorial Association, Chamber of Commerce, Lions club, Paullina golf club, O'Brien county Press Association. Member Presbyterian church, Farm Bureau, Library board of trustees, chairman Paullina branch American Red Cross. Serving third term.

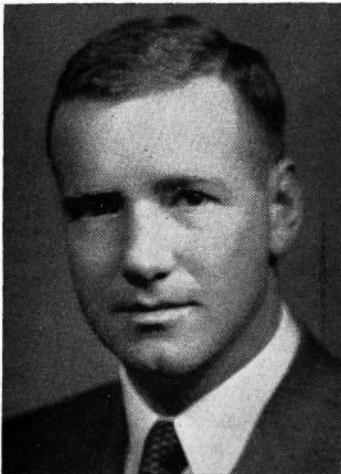

VERMEER, Elmer H., Pella
Marion County
Republican

Born in Marion county, near Pella, June 7, 1920. Son of Jacob G. and Anna Haven Vermeer. Educated in rural schools, Pella high school and Central College. Veteran of World War II, with 4½ years service in Army Corps of Engineers. Served as Demolition Officer with 2nd Ranger Battalion in European theatres of operation. Married Jeannette V. Lankelma of Pella, September 20, 1946. Three sons, Tom, Dick and Harry. At the present time he owns and operates a livestock farm west of Pella. Member of the Reformed church, American Legion and Farm Bureau. Serving first term.

VOIGTMANN, Fred Marengo
Iowa County

Republican

Born January 21, 1889, on a farm near St. James, Minnesota. Moved to Manitoba, Canada, in 1898 with his parents. Attended Concordia College at St. Paul, Minnesota, from 1902-1906 and Normal School at Seward, Nebraska, from 1906 to 1908. Taught school from 1908-1943. The last 23 years in one school in Iowa county. From 1943 until January 1, 1951, was director of relief in Iowa county. Married Louise Steinkraus, is the father of five sons and two daughters. The eldest son is a Lutheran pastor, three sons are farming in Iowa county, one is in business in Ohio, one a building contractor in Iowa county. The youngest is a staff sergeant in the United States Army Air Force since 1947. Member and organist of Lutheran church and county chairman of March of Dimes, home service chairman of North Iowa County Chapter American Red Cross. Part time juvenile probation officer for Iowa county. Active in all civic affairs, Serving second term.

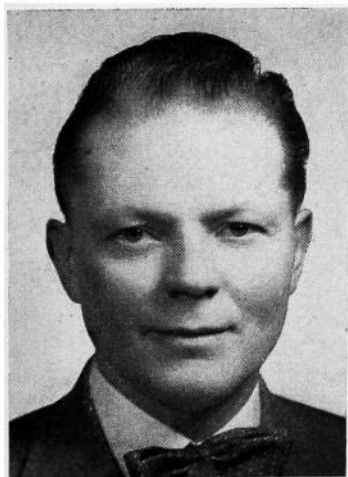
**WALKER, John A., Williams**
Hamilton County

Republican

Born on a farm in Hamilton county, June 5, 1912, son of Martin, an immigrant from Norway, and Bertha Walker. Attended public school at Williams, Iowa, and Ellsworth junior college, Iowa Falls, and Grinnell college. Formerly employed by J. C. Penney Company, Inc., in several states. Actively engaged in farming at present. Married Violet Micheals. Father of three children, John A. Walker, II, Nancy Louise, and Steven. A member of the Lutheran church, O.E.S., Masons, Odd Fellows and numerous other organizations. Serving fourth term.

WALTER, Paul M., Union Hardin County

Republican

Born in Marshall county, Iowa, December 14, 1904, son of Warren and Iva Walter. Graduated from Beaman high school in 1922. Graduated from Iowa State College with B.S. degree. Agriculture Economics, 1927. Married Mary Brindle, Conrad, Iowa, 1927. Father of two daughters, Darlene and Marilyn. Engaged in farming and livestock feeding since 1927. Served in the 53rd General Assembly, member of the Friends church, past master of Masonic lodge, bank director, former president Hardin county Farm Bureau, and held office in a number of other county and community organizations. Serving third term.

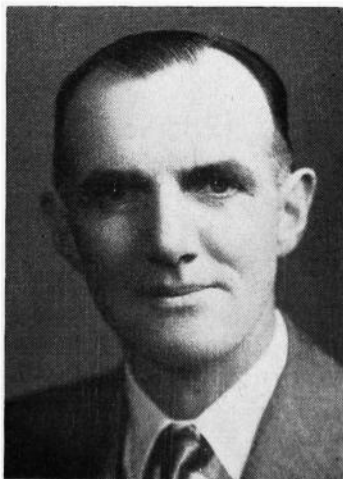

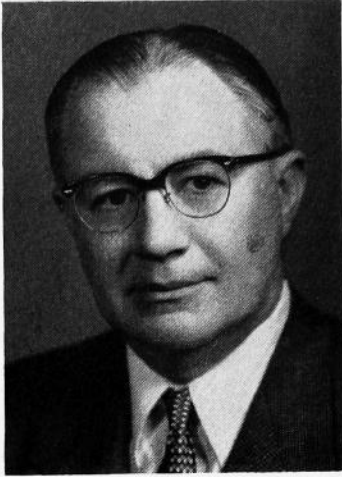

WATSON, Joseph O. Jr., Indianola
Warren County
Republican

Born in Indianola, Iowa, August 26, 1903. Educated in the public schools of Indianola, Iowa. Graduated from Simpson college in 1925, State University of Iowa law school in 1928. County attorney of Warren county, Iowa, 1929-1932. Practiced law in Indianola, Iowa, from June 1928 to present date. Married Betty Gay, February 15, 1930. Three children, J. O. III, Richard and John. Member of First Presbyterian church of Indianola, Masonic lodge, Lions club, Iowa State Bar association (life member) and American Bar association. Member of board of governors of Iowa State Bar association. Member of Des Moines club and Des Moines Philatelic society. Served as chairman of Warren county Republican central committee for many years. Serving first term in legislature.

WEISS, Albert, Denison Crawford County*
Republican

Born near Denison, July 16, 1886, son of Jacob and Rosa Bachman Weiss, educated in Denison schools, graduated Iowa State College, 1911, B.S. degree in Animal Husbandry. Taught in high school and coached athletics two years in Granite Falls, Minnesota, and three years in Denison. Married Carrie L. Brown in 1915, one child, Lt. Col. Don L., pilot in 9th air force, who lost his life on 60th bombing mission, June 22, 1944, over Caen, France; one granddaughter, Sue Ann. Life interest in farming, grain, seed, feed and elevator business. Methodist church, Sigma Chi social fraternity, Farm Bureau, Exchange Club, Chamber of Commerce, Masonic Lodge, and Sioux City Consistory. Serving fourth term.



WESTON, Leslie O., Stanley
Buchanan County
Republican

Born at Norway, Iowa, September 12, 1902. Graduated from Norway high school in 1919. In the same year moved to Hazelton, Iowa. Married Gladys M. Harrington January 20, 1926. Have four sons and three daughters. Member of the Methodist church of Stanley, Iowa. Owner and operator of a 160-acre farm in Buchanan county, carrying on an extensive livestock program. Served on the township Triple A committee, Farm Bureau board as secretary and vice president. Active in community affairs. Serving third term.

WHITNEY, W. E., Aurelia
Cherokee County
 Republican

Born May 31, 1909, at Aurelia, Iowa. Graduated from Aurelia high school, 1926. Attended State University of Iowa. Was graduated from Iowa State College, B.S. in Mechanical Engineering, 1934. Married Katherine Bierden, 1933. Has three sons, William G., seventeen years; Thomas M., fourteen, and Robert C., five. Employed at Dodge Manufacturing Corporation, Mishawaka, Indiana, until 1938. Owned and operated country grain elevators in Dysart, Iowa, and Aurelia, Iowa, from 1938 until 1951. Served on city council in Dysart, and school board and city council in Aurelia. Member of Masonic Lodge, Consistory and Shrine. Congregational church. Serving first term.

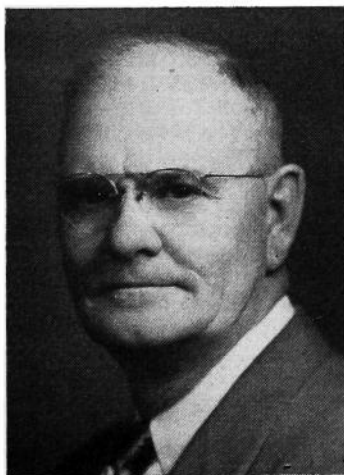

WILSON, Melvin, Rockwell City
Calhoun County
 Republican

Born at Paton, Greene county, Iowa, April 26, 1890. Son of David W. and Flora Wilson. Educated in the schools of Greene county. Married January 28, 1913, to Mary E. White. Father of six children: Mildred, Walter who gave his life in World War II, Richard, Mabel, Marion and Marjorie. Engaged in farming until 1928 in Greene county. Moved to Lake City, Iowa in 1928 and entered the rendering business until 1943. Served on the Lake City council for several years and gave much time to Boy Scout work. A member of Kiwanis, was lieutenant governor of Kiwanis division three of Nebraska-Iowa district in 1944. Moved to Twin Lakes, Rockwell City in 1950. Owns and manages two farms. Served in the House of Representatives in the 48th, 49th, 50th and 50th Extra sessions. Elected again in 1952. Serving fourth term.

1953 INTERIM COMMITTEE APPOINTMENTS

Liquor Warehouse Advisory Committee—Senators Hart, Hedin, Watson of O'Brien; Representatives Putney, Cornick and Watson.

Committee on Interstate Co-Operation—Senators Dykhouse, Walter, Berg, Nesmith, Nelson, Dewel and Watson of Pottawattamie; Representatives Schwengel, Burrows, Robinson, Falvery, Ringgenberg, VanZwol and Weiss.

Capitol Improvement Commission—Senators Scott, Dailey and Washburn; Representatives Ludwig, Butler and Patrick.

Budget and Financial Control Committee—Senators Colburn, Knudson, O'Malley, Prentis and Lynes; Representatives Kuester, Goode, Hanson, Stevens and Frommelt.

STEPPING STONES ALONG THE WAY

Iowa is Indian for "This is the Place," or "The Beautiful Land."
 "Our liberties we prize and our rights we will maintain."—Iowa motto.
 "Iowa, her affections like the rivers of her borders, flow to an inseparable union."—Inscription by Enoch W. Eastman, on the Washington monument.
 "In all that is good Iowa affords the best."—Sidney A. Foster.
 Iowa nicknamed "Hawkeye State" by early officials, editors and pioneers.
 "Iowa, First Free State of the Louisiana Purchase."—Dr. Wm. Salter.
 Black Hawk purchase, 1833, opened eastern Iowa to white settlement.
 Second purchase, 1837; central Iowa, 1842; northwest Iowa, 1851.
 In five years, 1833-1838, Iowa grew rapidly and became a territory.
 First settlements—Lee county, 1820; Burlington, 1832; Dubuque, 1833.
 School opened in Lee county, 1830; first newspaper, Dubuque, 1836.
 Gen. Robert Lucas of Ohio, appointed governor of territory, 1838.
 Capitals—Burlington, 1838; Iowa City, 1841; Des Moines, 1857.
 First locomotive into Iowa at Davenport, 1854; railroad across Iowa, 1867.
 State capitol built, 1873-1886; state historical building, 1899-1904.
 Des Moines river was the Indian Moingona; changed by French traders.

IOWA CHRONOLOGY

- 1673—Iowa first seen, Mississippi explored, taken over for France.
 1762—Louisiana, including Iowa, ceded by France to Spain.
 1788—Julien Du Buque commenced mining lead ore with the Indians.
 1799—Jean Faribault traded with the Indians near present state capitol.
 1800—Louisiana returned to France from Spain by secret treaty.
 1803—United States bought Louisiana from Napoleon for \$15,000,000.
 1804—Indiana territory extended to include what is now Iowa.
 1805—Pike explored the Mississippi; Lewis and Clarke the Missouri.
 1805—Louisiana territory organized with St. Louis the capital.
 1808—Army post and Indian trading house established at Fort Madison.
 1812—Louisiana territory, including Iowa, became Missouri territory.
 1816—Fort Armstrong established on Rock Island.
 1821—Iowa left out when Missouri was admitted as a state.
 1834—First Fort Des Moines established near Montrose, Lee county.
 1834—Iowa attached to Michigan territory; two counties formed.
 1836—Wisconsin territory formed; Burlington the capital.
 1838—Iowa became a territory July 4; population, 22,859.
 1840—Cornerstone for Iowa capitol laid at Iowa City.
 1843—Fort Des Moines II established at Raccoon forks.
 1846—State constitution approved by vote of people August 3.
 1846—Ansel Briggs inaugurated first state governor, December 3.
 1846—Iowa became the 29th state, December 28; population, 102,388.
 1857—New constitution adopted; progress, freedom, home rule.
 1861-1945—Iowans in Civil War, 76,242; World War I, 114,223; World War II, 317,124. Deaths in Civil War, 13,001; World War I, 3,578; World War II 8,398.
 1866—First railroad into Des Moines; stages and steamboats discontinued.
 1898—Monument erected to Iowa soldiers and sailors of Civil War.
 1915—Extension of Capitol Grounds to 93 acres under Governor Clarke.
 1949—Construction started on \$5,000,000 state office building.
 1950—Iowa population (2,612,598); land area, 55,586; steam railroads, 8,724 miles; electric railway lines, 355 miles; state parks, 92; meandered lakes, 65; artificial lakes, 18; paved roads, 5,775 miles; bituminous roadways (blacktop), 1,535 miles; gravel or crushed stone roads, 55,720 miles; total surfaced roads, 63,030 miles; 462 newspapers; 339 public libraries; private colleges and universities, 22; state university, colleges and schools, 5; public schools, 8,242.

CAPITAL IMPROVEMENTS IN OFFICE BUILDINGS

In order to get various state buildings centralized, a number of major projects have been completed within the past few years, chief of which

was the new office building, erected east of the capitol.

There are five departments off the capitol grounds—the banking department, located in Central Bank Building and the Iowa Development Commission, housed in the same building. The Employment Security Commission is at 114 West 11th Street. The Aeronautics Commission headquarters are at the airport south of the city and the Highway Commission is at Ames.

New State Office Building

The six-story and basement office building, 120 by 246 feet, was fully occupied on April 24, 1952, when the Public Instruction department moved from the capitol. The Social Welfare department was the first to move in on September 1, 1951.

The 49th General Assembly appropriated \$1,650,000.00, available July 1, 1941, to start the building fund. Contracting firms doing the work were the Kucharo Construction Company, with the general building contract at \$2,805,757.40; Johnson Electric Company, \$493,955.57; A. J. Allen, plumbing and heating and pump, \$282,362.30; Iowa Sheet Metal Company, \$475,747.01; Seibert Floor Company, \$90,756.77; Montgomery Elevator Company, \$180,928.00; Artistic Venetian Blind Company, \$7,475.00; Herring Hall Marvin Safe Company, \$31,330.00; Diebold, Inc., \$44,347.91; Hockenbergl Fixture Company, \$62,045.34; Graham Sign Company, \$337.50; Brown Engineering Co., heating plant, \$54,639.40; Johns-Mansville Sales Corp., \$174,553.80; Tinsley, Higgins, Lighter, architects, \$231,656.49. Total cost was \$4,935,892.40.

The Tunnel

The tunnel, connecting the statehouse with the new office building was completed early in 1953. The cost of items follows:

Lovejoy Construction Co., \$78,507.68; Johnson Electric Co., \$9,828.00; bronze tablet, \$85.00; Tinsley, Higgins, Lighter, architects, \$4,421.03. Total cost was \$92,841.71.

Office and Lab Building

The International Harvester building, on the southwest corner of the statehouse grounds, was bought in 1945. Remodeling was started in 1949. Costs are as follows:—International Harvester \$155,000.00; Westinghouse Electric Corp., elevators \$47,159.00; general contract to Lovejoy Construction Co. \$125,347.00; Van Dyck Plumbing and Heating \$97,750.00; Towner Electric Co., \$67,741.00; Johns-Manville for partitions \$48,975.00. Total cost was \$541,972.00.

**BUILDING LOCATION OF DEPARTMENTS
STATEHOUSE STATE OFFICE BUILDING**

	Floor		Floor
Adjutant General	G	Insurance Department	G
Agriculture Department	1	Public Safety and Departments...	1
Attorney General	1	Tax Commission and Departments	2
Auditor of State	1	Health Departments	3
Chiropractic Board	3	Social Welfare	4
Code Editor	2	Public Instruction	5
Comptroller	1	State Board of Education	5
Custodian	G	Industrial Commissioner	5
Executive Council	G	Cafeteria	6
Fair Board	G	Nurse Examiners	6
G.A.R., U.S.W.V.	G	Board of Control	6
Governor	1	AMOS HIATT BUILDING	
Law Library	2	Blind Commission	
Mine Inspector	G	Bonus Boards	
Natural Resources	3	Commerce Commission	
Parole Board	G	Aeronautics	Airport
Pharmacy Board	3	Employment Security 114 W. 11th St.	
Printing Board	G	Banking—Central National Bldg...	
Postoffice	G5th and Locust	
Real Estate Commission.....	G	Iowa Development — Central Natl.	
Supreme Court	1	Building	
Treasurer	1	OFFICE AND LAB. BUILDING	
Veterinary Department	G	Conservation	3
HISTORICAL BUILDING			
Historical Dept., Medical and Trav-		Horticulture	1
eling Libraries.		Labor Commission	4
Highway Commission...Ames, Iowa		Liquor Control	2
		Agricultural Laboratory	5

Elective Executive Departments

GOVERNOR

(Office located on main floor of Capitol Building)

WILLIAM S. BEARDSLEY, New Virginia

Salary, \$12,000 annually

Term ends January, 1955

Norma Mathis, Executive Secretary, Des Moines, Iowa

The supreme executive power of the state is vested in the Governor, whose term of office is two years.

No person is eligible who has not been a citizen of the United States and resident of this state two years next preceding the election, and attained the age of thirty years at the time of said election.

He is commander-in-chief of the military forces of the state.

He transacts all executive business with the offices of government, civil and military.

When any office, from any cause, becomes vacant, and no mode is provided by the constitution and laws for filling such vacancy, the Governor has power to fill such vacancy.

He may convene the General Assembly in extraordinary session.

He is required to communicate, by message, to the General Assembly, at every regular session, the condition of the state, and may make such recommendations to the body as he shall judge expedient.

In case of disagreement between the two houses with respect to the time of adjournment, the Governor has power to adjourn the General Assembly to such time as he may think proper, but no such adjournment shall be beyond the time fixed for the regular meeting of the next General Assembly.

All bills, including appropriations, must be submitted to him for approval, and a two-thirds vote of both branches of the Legislature is required to pass a bill over his veto.

The Governor has power to grant reprieves, commutations and pardons, after conviction, for all offenses except treason and cases of impeachment. Upon conviction for treason, he has power to suspend the execution of sentence until the case shall be reported to the General Assembly. He has power to remit fines and forfeitures, and shall report to the General Assembly, at its next meeting each case of reprieve, commutation or pardon granted, and the reasons therefor.

He appoints all principal officers of the state not elected by the people, and certain officers connected with the state government, by and with the consent of the Senate.

He signs patents for state lands, and appoints and commissions notaries public and commissioners in other states to take acknowledgments of deeds for this state.

He may demand fugitives from justice from the executives of other states, and may issue warrants, upon the request of other governors, for fugitives found in this state.

LIEUTENANT GOVERNOR

(Office located back of Senate Chamber)

LEO ELTHON, Fertile

Salary, \$4,000 each session.

Term ends January, 1955

Ivene Nelson, Secretary, Des Moines

The Lieutenant Governor is elected for a term of two years and is required to have the same qualifications, as to age and residence, as the Governor.

In case of the death, impeachment, resignation, removal from office, or other disability of the Governor, the powers and duties of that office devolve upon the Lieutenant Governor, as Acting Governor.

The Lieutenant Governor is president of the Senate, but can only vote when the Senate is equally divided. In case of his death or other disability incapacitating him from discharging the duties of his office, the same devolve upon the president pro tempore of the Senate.

He receives the same mileage and expense allowance as a member and double the compensation of a senator. He maintains an office at the capitol building only during the meetings of the General Assembly.

SECRETARY OF STATE

(Office located on main floor of Capitol Building)

MELVIN D. SYNHORST, Sioux County

Salary, \$7,000 annually

Term expires December 31, 1956

James Locke, Tama County, Deputy.

Mina M. Honnicutt, Polk County, Secretary.

Berry O. Burt, Polk County, Corporation Counsel.

Clarice M. Hayes, Chief Clerk, State Law Land Office.

Blanch I. Ballard, Chief Clerk, Corporation Department.

The office of Secretary of State is established by the Constitution of Iowa. Its three principal departments are the land office, the division of corporations and trademarks, and the general or custodial office.

Through his general office the Secretary of State serves as custodian of original and official documents of the state, including the constitution, the original statutes of Iowa, authenticated journals of the General Assembly, Administrative Rules and Regulations, and election records. The bonds of various elective and appointive officials are filed in this department.

The state land office maintains the records of the annexation or severance of land by the state and by incorporated cities and towns. Records of original patents issued by the state are also kept in the state land office.

Under the law of Iowa, charters of corporations for pecuniary profit, corporations not for pecuniary profit and cooperative associations are granted by the Secretary of State. Foreign corporations doing business in Iowa are required to obtain permits from that officer. Protective registration of trademarks, labels and forms of advertising is provided by the state department. These statutes are administered by the division of corporations and trademarks.

The Secretary of State is ex officio chairman of the Iowa Real Estate Commission, is an ex officio member of the State Executive Council, the State Board of Health, the State Printing Board, the State Permit Board and the Employment Agency Commission.

AUDITOR OF STATE

(Office located on main floor of Capitol Building)

CHET B. AKERS, Ottumwa

Salary, \$7,000 annually

Term expires December 31, 1954

Edward J. Kallemyrn, Des Moines, Deputy State Auditor.

Aletha Saylor, Ottumwa, Secretary.

The Auditor of State is a constitutional official and at least once each year makes full settlement between the state and all state officers and departments and all persons receiving or expending state funds, and makes a complete audit of the books, records and accounts of every department of state. These departments include the office of the governor, the executive council, state comptroller, secretary of state, state treasurer, attorney general, supreme court, superintendent of printing, adjutant general, state board of control and all institutions under its control, department of health, board of education and all institutions under its control, department of public instruction, department of agriculture, highway commission, liquor commission, state fair board, state tax commission (including sales, income and chain-store tax divisions), board of railroad commissioners, banking department, conservation commission, state relief associations, and all other departments, boards and commissions.

The Auditor of State also has charge of the municipal finance department, the county accounting department, the fiscal affairs of all political subdivisions, including schools and school districts and building and loan associations. He appoints the county examiners, the municipal and school examiners, and the examiners of building and loan associations, examining their reports, conferring and discussing with said examiners the affairs of the counties, cities, etc., as disclosed by the reports, advising, suggesting and recommending such changes in policy as he deems expedient. All reports by building and loan associations and all fees, except fees for incorporation, are paid to him. No building and loan association can transact business in the state without a certificate of authority from the Auditor of State.

All offices of the 99 counties are examined annually, as well as all cities and townships of municipal corporations with a population of 2,000 or more and school districts with a population of 5,000 or more, but in cities, towns and school districts the audits are optional with the governing bodies and are made upon request.

For the purpose of examining, auditing and checking, the various departments of the state may be classified roughly into three groups, viz.: all those departments, boards and commissions located in or adjacent to the state house; the state highway commission and the institutions under control of the board of control and the board of education; counties, cities, towns and schools.

The Auditor of State submits annual and biennial reports to the governor, as well as individual audit reports. The annual reports are on municipal finances, and the biennial reports on the operations of the auditor's office, and on the state and county, and building and loan affairs, are as narrative and statistical as the auditor deems necessary and the individual audit reports contain schedules, exhibits, comparative figures, etc.

Ex officio, the Auditor of State is a member of the executive council, printing board, geological board, bonus board and department of health.

TREASURER OF STATE

(Office located on main floor of Capitol Building)

M. L. ABRAHAMSON, Boone County

Salary, \$7,000 annually

Term expires December 31, 1954

Charles R. Dayton, Washington County, Deputy.

Marie L. Booker, Polk County, Secretary.

Charles H. Barber, Cerro Gordo County, Director, MVF Tax Division.

Roy C. Carlson, Polk County, Cashier.

The Treasurer of State is a constitutional official. The public revenues of the state are received and disbursed by the treasury department. A record is maintained to show the sources of all income, the funds to which such incomes apply, the dates received, and the amounts received. Disbursements are made only upon warrants issued as certified by the state comptroller. A record is kept of each warrant paid, as well as the date of issuance, date of payment, to whom paid and against which fund such warrant is drawn.

When remittance of state revenue is made by bank draft, check or money order, such items are deposited for collection in a bank or banks in the state which have previously been duly designated and approved as depositories for state funds.

The Treasurer of State also handles funds diverted under the public fund deposit guarantee acts of the Forty-first General Assembly, reimbursing losses of public funds which may be sustained on deposits in banks placed in receivership for liquidation.

The Treasurer of State is ex-officio Treasurer and custodian of the Unemployment Compensation Fund and ex-officio Member of the State Board of Health, also, member of the Board of Trustees and custodian of funds of the Public Safety Peace Officers Retirement System. Member of the State Board of Appeal, World War I Soldiers Bonus Board, and World War II service Compensation Board. The State Treasurer serves as Treasurer of the Iowa Centennial Memorial Foundation.

The Treasurer of State shall maintain in the state treasury a cash balance sufficient to pay the anticipated expenditures by the Highway commission for the ensuing month. When necessary to restore the cash balance in the state treasury, he shall draw against the motor vehicle funds collected by the treasurers of each county of the state in proportion to the amounts in their possession, a sum sufficient in the aggregate to restore said cash balance. Such drafts shall be honored by the treasurer of each county upon presentation.

Acts of the 45th General Assembly Extraordinary Session, provides for the refund of the license fee paid when gasoline is not used on the public highways.

Acts of the 51st General Assembly require the Treasurer of State to collect from distributors a license fee of 4c per gallon on all gasoline used in the State of Iowa except when used in federal and state owned cars.

The 53rd General Assembly created a Road Use Tax Fund by embracing the following: All net proceeds of registration fees of motor vehicles; all motor vehicle fuel tax or license fees; the compensation tax on motor vehicle certified carriers; all revenue derived from use tax on motor vehicles, trailers, equipment and accessories for same; 10 per cent of net sales tax revenue and any other funds by law credited to the Road Use Tax Fund. The fund is distributed monthly as follows: To Primary Road 42 per cent; to Secondary Road Construction Fund 35 per cent; to Farm-to-Market Road Fund 15 per cent and to the Street Construction Fund of Cities and Towns on a population basis 8 per cent.

All accounts are audited daily by the Auditor of State.

ATTORNEY GENERAL

(Office located on main floor of Capitol Building)

LEO A. HOEGH, Chariton

Salary, \$8,000 annually

Term expires December 31, 1954

First Assistant Attorney General: Clarence A. Kading, Marion County.

Second Assistant Attorney General: Oscar Strauss, Polk County.

Assistant Attorneys General: Raphael R. R. Dvorak, Tama County and Kent Emery, Polk County.

Assistant Attorneys General: Oscar Strauss, Polk County; Raphael R. R. Dvorak, Tama County; Kent Emery, Polk County.

Special Assistant Attorneys General: For State Tax Commission, Henry W. Wormley, Plymouth County; for State Highway Commission, Folsom Everest, Pottawattamie County; for State Board of Social Welfare, Herman Waiter, Pottawattamie County; for Claims, Earle S. Smith, Story County.

Administrative Assistant to Attorney General, Ira A. Buckles, Polk County.

The Attorney General is a constitutional official and he is elected for a period of two years.

It is the duty of the Attorney General to appear for the state, prosecute or defend all actions and proceedings, civil and criminal, in which the state shall be a party or interested, when requested to do so by the Governor, executive council or General Assembly, or he may so appear on his own motion; and shall prosecute or defend for the state all causes in the Supreme Court in which the state is a party or interested.

The Attorney General is given supervisory power over county attorneys.

He shall also, when requested, give his opinion in writing upon all questions of law submitted to him by the General Assembly or any state department.

It is also the duty of the Attorney General to prepare drafts for contracts, forms and other writings which may be required for the use of the state, and shall at the close of each biennial period report to the Governor the condition of his office, the opinions rendered and the business transacted in the office.

The Attorney General is an ex officio member of the state printing board.

Board of Law Examiners

Chairman—LEO A. HOEGH, Attorney General (ex officio)

Members of Board

Leon W. Powers, Denison (Term expires June 30, 1954).

A. B. Howland, Des Moines (Term expires June 30, 1954).

Byron L. Sifford, Sioux City (Term expires June 30, 1954).

E. P. Donohue, New Hampton (Term expires June 30, 1953).

Ingalls Swisher, Iowa City (Term expires June 30, 1953).

The Attorney General is, by virtue of his office, chairman of the board and the other members are appointed by the Supreme Court.

Every applicant for admission to the bar must pass an examination by the board in compliance with the statutes and the rules established by the Supreme Court and the Board.

DEPARTMENT OF AGRICULTURE

(Office located on main floor of Capitol Building)

CLYDE SPRY, Woodbury County Secretary

Salary, \$7,000 annually

Term expires December 31, 1955

Loyd Van Patten, Warren County, Assistant Secretary**Zelta Lewis, Marathon, Secretary to the Secretary**

The Iowa Department of Agriculture was created by the Fortieth General Assembly in 1923 for the express purpose of promoting and advancing the interests of agriculture.

At the present time the Department of Agriculture is responsible for the administration of fifty-two laws and employs a field force of fifty-four inspectors and nine district veterinarians.

The Iowa Department of Agriculture is a most important branch of our state government. Its functions and services vitally affect the health and welfare of every person in the state. Public health is protected by the enforcement of sanitary laws relating to the production, manufacture, processing and sale of food products. Business interests and consumers alike are protected through the elimination of unfair competition by the impartial enforcement of laws relating to the adulteration and mislabeling of foods, paints, petroleum products, insecticides, feeds, fertilizer and seeds. Agriculture is benefited by livestock disease control, farm storage of grain, the promotion of farm shows and exhibits, control of noxious weeds and insect pests, and the enforcement of labeling and standardization laws relating to agricultural feeds, seeds and fertilizers. In addition, the department, in cooperation with the federal government, is responsible for service reports concerning weather, market news, crop statistics and crop estimates and yields.

The various divisions of the department and the work of each are set forth in the following outline:

Division of Dairy and Food

L. B. Liddy, Chief

Subdivisions of Dairy and Food:

I. Levin, Chemist.

Dr. H. E. Peebles, Bacteriologist.

Roy Scoles, Inspection Supervisor.

James W. Reese, Weights and Measures.

John O'Connell, Baby Chick Division.

Clair Galloway, Cashier.

The Department provides inspection, administration, licensing for:

1. Food products, including manufacturing, processing and sales establishments.
2. Adulteration and mislabeling of food products.
3. Weights and measures.
4. Analysis and registration of commercial feeds.
5. Quality and analysis of fertilizer and agricultural limestone.
6. Agricultural seeds to maintain standards of purity and labeling.
7. Analysis and labeling of insecticides and fungicides.
8. To determine purity and proper labeling of paints and oils.
9. Petroleum products (gasoline and kerosene).
10. Control of anti-freeze.
11. Sanitary regulations.
12. Quality control of dairy products.

13. Chemical, Bacteriology, Seed and Food laboratories.
14. Inspection and licensing of all hatcheries and baby chick stores.
15. Control of baby chick diseases.
16. Other licenses issued are: sanitary, Babcock test, egg dealers, poultry buyers, scale tag, milk dealers, gasoline pump, cream graders, cream station, cream route, hotel, creamery, restaurant, limestone, cold storage locker plant and anti-freeze.

Division of Animal Industry

Dr. H. U. Garrett, Chief

Duties of this division:

1. Enforcement of the laws and regulations governing the control and eradication of animal diseases.
2. The importation of livestock.
3. The approving of health certificates for interstate shipments.
4. Issuing permits for the sale and distribution of anti-hog cholera serum and virus.
5. Approving requests and securing reports of swine erysipelas vaccine.
6. Licensing, inspection and supervision of livestock sale barns.
7. Licensing and inspection of rendering plants.
8. Enforcement of the stallion registration law.
9. Lay permits for farmer vaccination of hogs.
10. Giving annual examinations and licensing veterinarians.
11. Issuing permits for the importation of livestock under quarantine.
12. Cooperating with the United States Bureau of Animal Industry for the eradication of tuberculosis in animals.
13. The state-federal program for the control and eradication of brucellosis.
14. Control of private tests for tuberculosis and brucellosis at the expense of the owner.
15. Quarantine regulations to control contagious diseases.

Division of Entomology

Dr. H. M. Harris, State Entomologist, Ames, Iowa

Duties of this division:

1. Inspection of nurseries and interstate shipments of nursery stock.
2. Control of crop pests.
3. Barberry eradication.
4. Plant quarantine.
5. Control of stores grain pests.

Division of Weather

Clarence E. Lamoureux, Chief, U. S. Court House, Des Moines, Iowa,
Cooperating with United States Weather Bureau, Department issues:

1. Two daily weather forecasts (four at airport).
2. Special frost, flood and storm warnings when necessary.
3. Weekly weather and crop summaries.
4. Monthly weather summaries.
5. Corn phenology and corn moisture information.
6. Storm reports from each town and township in the state.

Division of Agricultural Statistics

Samuel Gilbert, Agricultural Statistician, 506 Iowa Building,
Des Moines, Iowa

Cooperating with Bureau of Agricultural Economics, U. S. Department of Agriculture, Statistics of Iowa Agriculture compiled and issued:

1. Livestock inventories, production and marketings.
2. Crop acreage, production and value.

3. Dairy manufacturing production.
4. Poultry inventories, production and marketing.
5. Milk and egg production.
6. Grain stocks in storage.
7. Prices of commodities purchased and sold by farmers.
8. Farm income, tenancy, values and state farm census.

Division of Market News

Karl L. Urban, 504 Iowa Building, Des Moines, Iowa

Duties of this division:

1. Daily prices of hogs at eleven interior Iowa and southern Minnesota packing plants and nineteen major buying stations.
2. Total daily volume of hogs received at these points.
3. Daily prices of sheep and lambs and total receipts daily including out-of-state shipments.
4. Quotations twice weekly on poultry and eggs purchased and weekly volume received by Iowa dealers.

Division of Apiary

Professor F. B. Paddock, State Apiarist, Ames, Iowa

Duties of this division:

1. General inspection of bees and beekeeping appliances.
2. Issuance of quarantine to control disease.

Miscellaneous Functions of Secretary of Agriculture

1. Farmers' institutes, short courses and poultry shows.
2. Administration of state weed law.
3. Member of State Soil Conservation Committee.
4. Member of executive committee of all affiliated societies.
5. Appoints the Iowa Dairy Industry Commission.
6. Member State Fair Board.
7. Member State Horticultural Society.
8. Member State Executive Council.

AFFILIATED AGRICULTURAL SOCIETIES

Iowa Beef Producers' Association

Lyle Haring, Field Secretary, Des Moines, Iowa

Duties of this division:

1. General promotion of the beef cattle industry.
2. Baby beef and purebred heifer clubs.
3. Breeders' directory and other bulletins.
4. Beef cattle shows and sales.

Iowa Crop Improvement Association

Joe L. Robinson, Field Secretary, Ames, Iowa

Duties of this division:

1. State corn yield test.
2. State Corn and Small Grain show.
3. Master Corn Growers' contest.
4. Master Soybean Growers' contest.
5. 4-H Clubs.

Iowa State Dairy Association

Norbert Kash, Field Secretary, Waterloo, Iowa

Duties of this division:

1. General promotion of the dairy industry.
2. 4-H and F.F.A. dairy clubs, expositions and contests.
3. Breeders' directory and other bulletins.
4. Cooperation with twelve state-wide dairy associations, the Iowa

Dairy Industry Commission, Extension Service, Iowa State College and dairy cattle shows and sales.

Iowa Horse and Mule Breeders' Association

Robert Leu, Field Secretary, State House, Des Moines, Iowa

Duties of this division:

1. To organize colt clubs and horse shows.
2. To give demonstrations on feeding, care, management and showing of horses.
3. To encourage horse uses through pulling contests, colt training demonstrations, saddle clubs, trail rides, etc.
4. Bulletins and information.

Iowa State Horticultural Society

Glen Raines, Field Secretary, State House, Des Moines, Iowa.

Duties of this division:

1. General promotion of horticulture and other kindred industries, including fruit growing, vegetable gardening, floriculture, bee-keeping, etc.
2. Annual horticultural show, yearbook and field day.
3. Horticulture exhibits at the Iowa State Fair.

Iowa State Sheep Association

Dewey Jontz, Field Secretary, State House, Des Moines, Iowa

Duties of this division:

1. To promote the welfare of the sheep industry in Iowa.
2. Breeders Director.
3. 4-H and F.F.A. sheep and lamb projects.
4. Provides medium for sheep interests and affiliated associations to coordinate their efforts for the promotion of the sheep industry.

Iowa Swine Producers' Association

Wilbur Plager, Field Secretary, State House, Des Moines, Iowa

Duties of this division:

1. General promotion of the swine industry.
2. Special marketing surveys and carcass cut-out demonstrations.
3. Breeders' directory and other bulletins.
4. Swine shows, sales, 4-H and F.F.A. pig clubs.

Iowa Dairy Industry Commission

Frank F. Barker, Manager

Howard Watters, 1st District, Danville.

Arnold M. Pancratz, 2nd District, Dubuque.

Lynn Thompson, 3rd District, Clarion.

Ervin H. Dieterich, 4th District, St. Ansgar.

Lawrence W. Hammerly, 5th District, Newton.

Clyde Core, 6th District, Pleasantville.

Harry Reese, 7th District, Prescott.

Clyde Monson, 8th District, Gowrie.

P. J. Johnson, 9th District, Inwood.

L. B. Liddy, Chief, Dairy and Food Division, Department of Agriculture, Des Moines.

C. A. Iverson, Dairy Industry Department, Ames.

C. Y. Cannon, Dairy Husbandry Department, Ames.

This Commission is appointed by the Secretary of Agriculture and its duty is to promote increased use of dairy products.

Iowa Soil Conservation Committee

Kenneth Wagner, Chairman, West Liberty.

Chris H. Jensen, Audubon.

James W. Foster, Albia.

J. F. Ingels, Maynard.

Wm. Darbyshire, Rockwell City.

Dr. Floyd Andre, Director of Extension, Iowa State College, Ames.

Clyde Spry, Secretary of Agriculture, Woodbury County.

Frank H. Mendell, State Conservationist (Advisor to Committee),
Des Moines.

Othie R. McMurry, Executive Secretary to the Committee, Sac City.

Allen R. Schroeder, Administrative Assistant, Ida Grove.

Duties of the committee:

1. Supervision of soil conservation district commissioner's elections.
2. Encourage and promote better soil conservation programs in soil conservation districts.
3. Encourage and promote associations of soil conservation districts on a watershed basis.
4. Disseminate soil conservation information between districts.
5. Administer state appropriations to soil conservation districts.

SUPERINTENDENT OF PUBLIC INSTRUCTION

(Office on fifth floor of State Office Building)

JESSIE M. PARKER, Superintendent of Public Instruction,
Winnnebago County.

Term of incumbent ends December 31, 1954.
Salary, \$7,000 annually

J. P. STREET, Deputy Superintendent, Cass County, Director of
Public Junior Colleges.

R. A. GRIFFIN, Legal Advisor, Carroll County.

The Superintendent of Public Instruction has general supervision and control over the public schools of the state, including rural, graded and high schools and public junior colleges. The Superintendent is the president and executive officer ex officio of the state board of educational examiners and of the state board of vocational education.

Administration and Finance

Paul Johnston, Assistant Supt., Delaware County.

John G. Schultz, Reorganization Consultant, Marshall County.

Arch Grimes, Supervisor of Plant Facilities, Boone County.

Gerald Boicourt, Supervisor of Plant Facilities, Polk County.

Paul Voskuil, Supervisor Finance, Jackson County.

Dr. Wm. Slaichert, Supervisor Research, Story County.

Certification and Educational Examiners

W. W. Osborn, Director, Marion County.

Tom Orr, Supervisor of Certification, Clayton County.

School Lunch Program

C. W. Bangs, Director, Delaware County.

Special Education

W. A. Winterstein, Director, Hardin County.

Supervision and Curriculum

Arthur Carpenter, Assistant Superintendent, Hamilton County.
 Arthur C. Anderson, Supervisor, Calhoun County.
 Thomas C. Green, Supervisor, Franklin-Hardin County.
 Virgil S. Lagomarcino, Supervisor, Jones County.
 Wayne L. Pratt, Supervisor, Polk County.
 Gladys Horgen, Supervisor, Mitchell County.

Transportation Division

W. T. Edgren, Director, Hancock County.
 I. N. Seibert, Supervisor, Guthrie County.

Veterans Education

Arthur Roberts, Director, Polk County.

Vocational Education

Earl R. Cope, Director, Benton County.
 Hampton T. Hall, Agricultural Supervisor, Floyd County.
 Mark Z. Hendron, Assistant, Polk County.
 Louise Keller, Homemaking Supervisor, Polk County.
 Marion Yule, Assistant, Story County.
 Eleanor Kohlmann, Assistant, Polk County.
 Harry W. Carmichael, Trade and Industrial Supervisor, Polk County.
 Roland G. Ross, Occupational Guidance Supervisor, Polk County.

Board for Vocational Education

The State Board for Vocational Education, established in 1917 by the Thirty-seventh General Assembly, deals with the vocational education of three age groups—the regular high school student, the student who attends school part of the time and works part of the time, the adult worker, and the rehabilitation of the handicapped.

JESSIE M. PARKER, Chairman and Executive Officer, Superintendent of Public Instruction, Winnebago County.

DWIGHT G. RIDER, President State Board of Education, Webster County.

FRANK MEANS, Commissioner of Labor, Polk County.

Vocational Rehabilitation

Howard L. Benshoof, Director, Dallas County.
 Paul O. Hamilton, Assistant, Lyon County.

War Surplus

L. H. Seaver, Supervisor, Floyd County.

Board of Educational Examiners

The State Board of Educational Examiners administers the statutes pertaining to the issuance of all teachers' certificates. It fixes the standards for teacher training institutions, evaluates certificates issued in other states and determines what recognition can be given them in Iowa.

JESSIE M. PARKER, Superintendent of Public Instruction, ex officio. (All members except president appointed by the Governor. Terms of four years.)

J. W. MAUCKER, President, Iowa State Teachers' College, Cedar Falls.

EARL A. ROADMAN, President, Morningside College, Sioux City.

CHARLES H. TYE, Sioux County Superintendent of Schools, Orange City.

FRED W. JOHANSEN, City Superintendent of Schools, Clarinda.

IOWA STATE COMMERCE COMMISSION

(Office located in building at East Twelfth and Court Avenue)

Term four years. An elective office.

Salary of Members, \$5,800 annually

DAVID B. LONG, Chairman, Polk County, Republican; term expires December 31, 1954.

CARL W. REED, Commissioner, Howard County, Republican; term expires December 31, 1956.

JOHN M. ROPES, Commissioner, Polk County, Republican; term expires December 31, 1954.

Appointed by the Commission

Executive Secretary—George L. McCaughan, Polk County.

Assistant Secretary—Calvin J. Lammers, Wayne County.

Chief Rate Division—W. A. McClintock, Polk County.

Statistician—Calvin J. Lammers, Wayne County.

Electrical Engineer—George Charlesworth, Polk County.

Safety Engineer—H. A. Franklin, Polk County.

Superintendent Motor Division—E. A. Wilcox, Polk County.

Superintendent Warehouse Division—Ray C. Johnson, Polk County.

Commerce Counsel—Ernest P. Porter, Polk County.

Assistant Commerce Counsel—Bert F. Wisdom, Polk County.

In 1878, the Seventeenth General Assembly created a board of railroad commissioners consisting of three members to be appointed by the governor and confirmed by the executive council. In 1888, the Twenty-second General Assembly passed a law making the commissioners elective. In 1937, the Forty-seventh General Assembly, by House File 133, changed the name from "board of railroad commissioners" to "Iowa State Commerce Commission."

The powers and duties of the Iowa state commerce commission are: to generally supervise all railroads in the state, both steam and electric, except street railroads; to inquire into any neglect or violation of the laws of the state by any railroad corporation doing business therein; to make examinations and inspections of the physical condition, conduct and management of such railroads and report their condition to said companies; to stop and prevent railroad companies, under certain circumstances, from running or passing their trains over unsafe bridges; to adjudge changes in station houses, rolling stock and rates of fare; to pass on necessity for spur tracks to be constructed and maintained not exceeding three miles in length to an existing industry under terms and conditions approved by the commission as set out by law; to make reasonable rules for the crossing of steam and interurban railways and to require, when necessary, interlocking switches at railroad crossings; to make report on first Monday in December in each year to the governor of its doings for the preceding year accompanied with appropriate suggestions and recommendations; to receive, tabulate and report upon the annual reports filed with it by railroad companies; to examine any of the books, papers or documents of any such corporation; to examine under oath employees of such corporation; to issue subpoenas, administer oaths and compel the attendance of witnesses; to make and fix maximum schedules of freight rates for such corporations, such schedules to be deemed reasonable until disapproved; to examine into rates in force, upon complaint that the rate charged by a railroad company,

or that the maximum rates fixed by the commission are unreasonably high or discriminating, and to fix the rate again, which must not be higher than any rate established by law, such decision of the commission being prima facie evidence that the rate so made is a reasonable maximum rate; to bring suits to enforce its orders; to inquire into the management of the business of such carriers and to obtain from them full and complete information necessary to enable the commissioners to carry out the objects of the law; to hear, investigate and determine all complaints alleging unreasonable rates, unjust discrimination, undue preference, violation of the long and short haul clause, or other infractions of the commission law, and make proper orders thereupon; to establish joint through rates, upon application, over two or more connecting lines; and to have the same authority over express companies as the act confers concerning railroads.

Before a railroad company may appropriate coal, coke or oil received for shipment, it must first secure the written consent of the commerce commission.

Before any railroad company may condemn lands for additional depot grounds, or for straightening or relocating track, the permission of the commission must be obtained. Interlocking switches may be placed at grade railroad crossings or draw bridges, thus obviating the necessity of stopping trains before passing over such grade crossings or draw bridges, but before the interlocking switch may be used consent of the commission must be obtained.

The Thirty-fifth General Assembly gave to the commission the power to grant to individuals or corporations "engaged in the manufacture, sale or distribution for sale of electric current for light, power or heating purposes, the right within the state, except in cities and towns, to erect and maintain poles, wires, towers, fixtures and other necessary construction for the purpose of conducting electricity for lighting, power and heating purposes, over, along and across any public lands, highways or streams or the land of any person or persons, and to acquire the necessary interests in real estate therefor." It also provided that transmission lines proceeding under the provisions of the law should be subject to "such reasonable regulations as the commission may from time to time prescribe."

The commission is directed by an act of the Thirty-ninth General Assembly to "undertake and carry forward such investigation and preparation as shall be necessary to properly represent the interests of the state in connection with the valuation of the property of common carriers now being conducted by the interstate commerce commission."

An act of the Forty-sixth General Assembly amended by the Forty-eighth General Assembly provides the operators of grain elevators must be licensed in order to receive grain for storage. It also makes provisions for using warehouse receipts issued by the warehouseman on his own products and on products for others as collateral for financing loans. The act also provides for storage of other agricultural products, and products principally consumed on farms, in warehouses of types different to that of grain elevators which cover such products as wool, canned goods, sugar, seed, commercial feed, etc.

The Fortieth General Assembly conferred on the commission the power to issue certificates authorizing motor carriers to operate over the public highways of the state, upon a showing that the proposed service would promote "the public convenience" and authorized the board to prescribe rules and regulations for the operation of motor vehicles used by such carriers "for the protection and safety of the public." The Forty-first General Assembly revised the laws on this subject, but left their administration with the railroad commission.

The Forty-third General Assembly provided for the supervision or regulation by the commission of persons operating motor trucks prin-

cipally used for the public transportation of freight for compensation, not operating over regular routes nor between fixed termini.

The Forty-fourth General Assembly provided that pipe lines shall be subject to regulation by the board under a permit issued by the board.

The Fifty-third General Assembly provided for the supervision or regulation by the Commission of persons operating motor trucks used for transportation of freight for compensation under contract.

COMMERCE COUNSEL

The Thirty-fourth General Assembly created the office of commerce counsel, to be appointed by the Iowa state commerce commission for a term of four years, subject to confirmation by the senate. The law provides that the counsel may appoint assistants, subject to the approval of the commissioners.

The duties of the office briefly are as follows: legal advisor of the Iowa state commerce commission; investigate and present matters with reference to intrastate rates, and prosecute same before the Iowa state commerce commission or before any court to which same may be taken; investigate on his own motion, or at request of the state commerce commission, all matters involving interstate rates in which the people of Iowa are interested or affected, and present same to the interstate commerce commission and prosecute to final determination; act as attorney and counsel for and represent the Iowa state commerce commission in all courts of this state or the United States, in which the validity of any order of the state commerce commission is in issue; to institute and prosecute in any of the courts any and all suits necessary for proper enforcement of any rule or order of the said Iowa state commerce commission or make defense therein wherever said rule or order may be questioned or involved.

PORTER, Ernest P., Polk County

Republican

Commerce Counsel

Born in New Virginia, Iowa, April 21, 1908, son of Fred and Susan (Hoover) Porter. Attended school in New Virginia and Des Moines, graduating from East Des Moines high school and Des Moines College of Law. Married in 1927 to Irma Swanson of Des Moines; has one son, Lawrence. Employed by the Iowa State Commerce Commission since 1939, serving as tax auditor, superintendent of motor transportation and assistant commerce counsel. Member of A.F.&A.M., Methodist church, Association of Interstate Commerce Commission Practitioners, the Iowa State, Polk County and American Bar associations and the American Judicature Society.

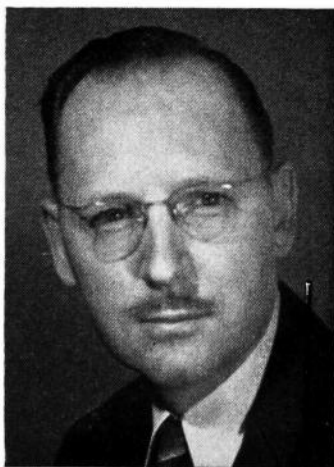

State Boards, Commissions, Courts And Departments

STATE BOARD OF ACCOUNTANCY

Appointed by the Governor. Term three years.

C. B. KNOBBE, C.P.A., Des Moines; term expires June 30, 1954.

E. S. GAGE, JR., C.P.A., Mason City; term expires June 30, 1956.

A. A. AUGUSTINE, C.P.A., Des Moines; term expires June 30, 1955.

Board members receive no compensation. No person shall be eligible for more than two consecutive terms of office. Under the provisions of the law, the board meets at least four times during the year; at least two of such meetings shall be held in the state house. The examination fee for those taking an examination to qualify as certified public accountants is \$25. Persons granted a certificate to practice must furnish bond to the auditor of state in the sum of \$5,000. However, in lieu of that five thousand dollar (\$5,000) bond, such person may file a certification from an insurance carrier that such person is insured, as an individual or a member of a partnership, under an accountancy liability policy in an equal or greater amount. The board publishes an annual register of all persons authorized to practice accountancy in this state.

COMMISSION OF AERONAUTICS

Appointed by the Governor with approval of the Senate.

Term six years.

The Fifty-first General Assembly created a new aeronautics commission and prescribed its duties and powers; also prescribed registration of persons engaged in aeronautics and operation of aircraft and aeronautic facilities; prescribed penalties and repealed old sections of the law which authorized a commission of limited power. Commission membership carries no salary. Expenses and \$9 per diem when engaged in duty for the commission, are authorized with a maximum of \$450 a year per member. The commission numbers five and the following have been appointed by the governor:

HARRY TYLER, Villisca; term expires June 30, 1955.

HARRY COFFIE, Estherville; term expires June 30, 1955.

P. E. NORRIS, Centerville; term expires June 30, 1959.

GUY C. RICHARDSON, Jefferson; term expires June 30, 1957.

JOE NEWBURGH, Dubuque; term expires June 30, 1957.

NORBERT LOCKE, Director.

The Aeronautics Commission's primary purpose is to promote and foster development of aviation within the state of Iowa and to register all Iowa owned airplanes annually, as well as all Iowa airmen. During 1952 Iowa ranked 9th in the nation in the number of privately owned airplanes—2,364. There are approximately 10,000 pilots in the state of Iowa, but only about half of them are active.

The commission provides the following services to Iowa aviation: Air Age Education, liaison with all flying groups and organizations, engineering services to cities and towns, and accident investigation. They enforce the Iowa Aviation Laws and provide an airmen's information service.

BOARD OF ARCHITECTURAL EXAMINERS

Appointed by the Governor. Term five years.

WILLIAM L. PERKINS, Chariton; term expires June 30, 1956.
ARTHUR H. EBELING, Davenport; term expires June 30, 1956.
CHARLES ALTFILLISCH, Decorah; term expires June 30, 1957.
JOHN BROOKS, Des Moines; term expires June 30, 1957.
KARL M. WAGGONER, Mason City; term expires June 30, 1957.

The Forty-second General Assembly passed a law forming a board of architectural examiners specifying that all persons who wish to practice architecture in Iowa under the title "architect" must secure a certificate from the board. Authority to revoke certificates is granted the board in case those holding same do not meet the requirements of the law. Three regular meetings are held each year in March, July and October and special meetings on call. Examinations are held in Des Moines.

THE ADJUTANT GENERAL

(Office located on ground floor of Capitol)

Appointed by Governor. Term four years.

MAJ. GEN. FRED C. TANDY, Des Moines. Term expires July 3, 1955.
 Assistant Adjutant General, Lt. Col. Donald B. Johnson, Des Moines.
 Quartermaster, U.S.P. & D.O., James E. Thomas, Des Moines.

TANDY, Fred C., Des Moines

Born in Oskaloosa, August 29, 1897. Attended public schools in Olivet, Iowa, Penn College Academy, Penn College and Des Moines University. Enlisted in the Air Force January 1918 as a Cadet. Served with the Air Force 1918 and 1919, discharged June 1919. Appointed 2d Lieutenant, Reserve, 1924. Appointed 1st Lieutenant, Cavalry, May 1926. Promoted to Captain, Cavalry, July 1930. Served continuously with the 113th Cavalry and entered Active Duty with that organization January 13, 1941. Promoted to Major, October 1942 and was assigned to Inspector General Department, served as Assistant Inspector General at New York port of embarkation until 1943. Promoted to Lieutenant Colonel September 1943 and served overseas as an Inspector General. Returned from overseas service and served as Assistant Inspector General, Fifth Army, until relieved from Active Duty December 1946. Commissioned Lieutenant Colonel, Adjutant General's Department, Iowa National Guard and assigned Adjutant General, 34th Infantry Division December 1946. Appointed Assistant Adjutant General of Iowa September 1948. Promoted to Colonel, Iowa National Guard, March 1949. Promoted to Brigadier General, Adjutant General's Corps, and appointed Adjutant General of Iowa, September 29, 1950 by Governor William S. Beardsley. Member of the Adjutant's General Association of the United States. Member of the National Guard Association. Married to Irene L. Ekdahl. Has two sons, Billy J. and Gary F. 32d degree Mason, member So-



journalers, Argonne Post American Legion, Servicemen's Club, Hyperion Field Club, Rotary Club of Des Moines. Promoted to Major General, July, 1953. This department dates from January 4, 1839.

The adjutant general issues and transmits all orders of the commander-in-chief and keeps a record of all appointments of officers commissioned by the governor, of all general and special orders and regulations, and of such matters as pertain to the organization of the mili-

tary forces and the duties thereof. He has charge of the state arsenal and grounds and all other property of the state kept or used for military purposes. He furnishes at the expense of the state such blanks and forms as are approved by the commander-in-chief. In each year, preceding a regular session of the General Assembly, or at any other time the governor may direct, he makes out a detailed report of the transactions of his office, the expenses thereof and such other matters as shall be required by the commander-in-chief for the period since the last preceding report.

All muster rolls, reports, returns, enlistments, discharges and complete records of the national guard and state guard are filed and made a matter of record in his office. The records of Iowa soldiers of the Civil, Spanish-American and World War I are on file in his office and all information desired from such records is furnished by him. Certificates of military service of Iowa soldiers of the late wars or past service in the organized militia and national guard and state guard are given by him under the seal of his office. He is disbursing officer of all state appropriations for the use and support of the national guard and as adjutant general all military property is committed to his custody which he is required to issue for the use of the national guard and state guard, keeping an account of the same. He is required to furnish such reports of the national guard and state guard of the state as the war department may from time to time require.

WAR ROSTER COMMISSION

Governor WM. S. BEARDSLEY, Chairman, Des Moines.
Major General FRED C. TANDY, Disbursing Officer, Des Moines.

The adjutant general has the direction of the compilation of the roster for soldiers, sailors and marines in the Mexican border service of 1916-1917 and the World War, 1917, 1918 and 1919.

SOLDIERS' BONUS BOARD

(Office in building at East Twelfth Street and Court Avenue)

R. J. LAIRD, Adjutant, American Legion, Department of Iowa, President.
FRED C. TANDY, Adjutant General, Secretary.
M. L. ABRAHAMSON, Treasurer of State.
C. B. AKERS, Auditor of State.
Executive Secretary, EDWIN CURTIS, Chariton.

The state bonus board consists of the state auditor, the state treasurer, the adjutant general and the adjutant of the Iowa department of the American Legion.

WORLD WAR II SERVICE COMPENSATION BOARD

(Office in building at East Twelfth Street and Court Avenue)

C. B. AKERS, State Auditor.
M. L. ABRAHAMSON, State Treasurer.
FRED C. TANDY, State Adjutant General.
J. LYLE MUSMAKER, Greenfield.
E. W. McNEIL, Montezuma.
RAY YENTER, Executive Secretary.

GRAVES REGISTRATION

(Office in State Capitol)

BURTT J. WOLCOTT, Supervisor, Des Moines

A division of adjutant general's department. The Fifty-first General Assembly made provisions to maintain an office at Des Moines for the purpose of keeping on permanent file a burial record of all persons having had military service and buried in this state.

DEPARTMENT OF BANKING

(Office 500 Central National Bank Building)

Superintendent and Board Members appointed by Governor for four-year term, ending June 30, 1957.

Newton P. Black, Perry, Dallas County, Superintendent and Chairman of the Banking Board.

H. R. Jackson, Des Moines, Deputy Superintendent.

Banking Board—Fred Gruenwald, Davenport; H. Lee Huston, Columbus Junction; W. R. Remien, Atlantic; Harry S. Lekwa, Ackley.

The superintendent of banking is charged by law with supervision, direction and control of all banks and trust companies operating under state charter, as well as loan companies operating under Iowa Small Loan act and Iowa credit unions. He is chairman of the banking board of five members which acts in an advisory capacity to the banking department. Deputies and bank examiners are appointed by the superintendent subject to the approval of the banking board which fixes remuneration of such appointees within limits prescribed by law and passes upon all applications for new banking charters.

BLACK, Newton P., Perry
Republican

State Superintendent of Banking

Born on a farm in Dallas county, near Grimes, Iowa, December 29, 1884. Son of James A. and Anna Black. Attended school at Dallas Center, Iowa. Learned telegraphy at thirteen years of age. First employed as a telegraph operator by Rock Island railroad at the age of fourteen, M. & St. L. railroad, Board of Trade, Chicago, Union Pacific and Milwaukee railroad and the American Telephone and Telegraph Company. Organized the Dallas County Savings Bank at Minburn, Iowa, April, 1914, and the Perry State Bank at Perry, Iowa, October, 1927. Married in 1905 to Maud Sturtridge; three children, Newton, Jr., deceased, Mrs. K. L. Hastie and Mrs. J. E. Cassill. Member Christian church, Masonic lodge, Consistory, Shrine, B.P.O.E. and Kiwanis. Appointed superintendent of banking by Governor Blue, April 9, 1946.

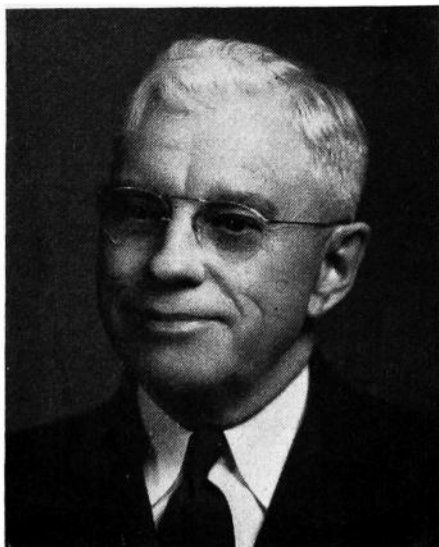

BOARD OF EXAMINERS IN BASIC SCIENCES

Appointed by the Governor. Term of six years.

DAVID G. MOBBERLEY, Indianola; term expires June 30, 1959.

EARLE ANDREW DAVIS, JR., Storm Lake; term expires June 30, 1959.

BENJAMIN H. PETERSON, Ph.D., Secretary, Cedar Rapids; term expires July 4, 1957.

ELMER W. HERTEL, Ph.D., Waverly; term expires June 30, 1957.

CHESTER H. WERKMAN, Ames; term expires June 30, 1955.

LELAND P. JOHNSON, Des Moines; term expires June 30, 1955.

The basic science law enacted by the 46th General Assembly establishes a state board of examiners in the fundamental sciences underlying the practice of the healing arts, providing for its organization and powers, and that certification by such board following examination in the six basic sciences of anatomy, physiology, chemistry, pathology, bacteriology and hygiene is prerequisite to eligibility for examination for a license to practice medicine and surgery, osteopathy, osteopathy and surgery, and chiropractic. It establishes uniform educational standards in the fundamental sciences for all applicants for license to diagnose and treat human ailments. The act does not apply to dentists, dental hygienists, nurses, pharmacists, optometrists, embalmers, podiatrists, barbers or cosmetologists practicing within the limits of their respective professions, or Christian Scientists.

The personnel of the board consists of six members learned in the basic sciences, having no degrees in the healing arts. The members of the board receive as compensation \$10 per diem for the time actually employed and necessary expense incurred in the discharge of their duties which is paid out of funds in the state treasury received as fees from applicants for examination.

The board meets in Des Moines and there conducts the examinations in the basic sciences four (4) times each year, respectively on the second Tuesday in January, April, July and October. The examination fee is \$10.

DAVIS, Earle Andrew Jr., Storm Lake**Member Board of Examiners, Basic Sciences**

Born June 1, 1919, Aliquippa, Pa. Degrees: B.S., Grove City college, Grove City, Pa., 1941; M.S., University of Pittsburgh, Pittsburgh, Pa., 1943; Ph.D., University of Illinois, 1953. Army Air Forces, 1943-1946. Experience—1941-43, teaching assistantship, University of Pittsburgh; 1946-49, assistant professor, Elmhurst college, Elmhurst, Ill.; 1952, present head of Biology department and chairman of Science division, Buena Vista college, Storm Lake, Iowa. Member A.A.A.S., A.I.B.S., Ecological Society of America, Sigma Xi.

HERTEL, Elmer William, Waverly**Member Board of Examiners, Basic Sciences**

Born October 8, 1909, Harvard, Nebraska. Educated in a country school; the Clay Center, Nebraska, high school; A.B. degree, Nebraska State Teachers College, Peru, 1931; M.A. degree, Denver University, 1934; Ph.D. degree, University of Nebraska, 1941. Experience—Hebron, Nebraska, Junior College, 1931-1933; Alexandria, Nebraska, high school, 1933-34; at Wartburg College since 1934 as head of the Biology Department. Membership in Sigma Xi, Genetics Society of America, American Association for the Advancement of Science, Tri Beta, American Eugenics Society. Name included in American

Men of Science and Who's Who in Education. Publications in botany and animal physiology. Member of Waverly, Iowa, city council, secretary of Lions Club and member of Lutheran Church.

JOHNSON, Dr. Leland P., Drake University, Des Moines, Iowa

Member Board of Examiners, Basic Sciences

Zoology and Physiology. Born Ponemah, Illinois, November 14, 1910. Married Marlon Schiess 1950. Daughter 6 years of age. Degrees—B.S., Monmouth college, Monmouth, Illinois, 1932; M.S., State University of Iowa, 1937; Ph.D., State University of Iowa, 1942. Experience—Reynolds high school, Reynolds, Illinois, 1933-1936; instructor biology, Drake University, 1937-1939, assistant professor, 1939-1941, associate professor, 1941-1947, professor, 1947. Instructor anatomy and physiology, Iowa Lutheran hospital, Des Moines, Iowa, 1938-1941; associate professor, Iowa Lakeside laboratory, 1946-1947; professor, 1949. Membership in scientific societies—American Association for the Advancement of Science, American Microscopic society, American Society of Protozoology, Iowa Academy of Science, fellow, Sigma Xi. Name included in American Men of Science, Who's Who in Education, Who Knows and What. Publications in field of Physiology, Cytology and Protozoology.

MOBBERLEY, David George, Indianola

Member Board of Examiners, Basic Sciences

Born October 13, 1921, Cleveland, Ohio; married 1946 to Marjorie Garfield, daughter 4 years old. Education: elementary school, Parma Heights, Ohio; high school, Parma, Ohio; B.S., Baldwin-Wallace college, Berea, Ohio; M.S., University of Michigan, Ann Arbor; Graduate work, Iowa State college, Ames, 1951, 1952, 1953. Experience—Baldwin-Wallace college 1949; Simpson college, Indianola, 1951, 1952; chairman of Division of Science, Simpson college, 1953. Membership in Methodist church of Indianola; Phi Kappa Phi, Tri-Beta, and numerous other honorary societies; Iowa Academy of Science; Lions club. Specialization in research; Taxonomy of Grasses.

PETERSON, Benjamin H., Cedar Rapids

Member Board of Examiners, Basic Sciences

Born June 6, 1893, at Macedonia, Iowa. Attended country school and Macedonia high school, Coe college ('13). Served in the A.E.F. for one year, with the base laboratory No. 1. Received master of science degree in 1924 and doctor of philosophy degree in 1926 from the State University of Iowa. Since 1928, has served as the head of the department of chemistry at Coe college. Member of the American Chemical society, Phi Lambda Upsilon, Sigma Xi, and Presbyterian church. Member of Iowa Basic Science board, 1934; president Iowa Academy of Science, 1945.

WERKMAN, Chester H., Ames

Member Board of Examiners, Basic Sciences

Born June 17, 1893, Indiana. Graduated Purdue University, B.S., 1919; Iowa State college, Ph.D., 1923; Purdue University, D.Sc., 1944. Iowa State college assistant professor, bacteriology, 1925-28, associate professor 1928-1933, professor since 1933, head of department since 1945. Member A.A.A.S., Society of American Bacteriologists, American Chemical Society, Biochemical Society—Great Britain, Iowa Academy of Science, National Academy of Sciences, Society of Experimental Biology and Medicine, American Society of Biological Chemists, International Society of Microbiology. Editor Archives of Biochemistry, Proceedings of the Society of Experimental Biology and Medicine, numerous publications in the field of chemical bacteriology. Member numerous honorary societies.

COMMISSION FOR THE BLIND

(Office located in Commerce Commission Building at Twelfth Street and Court Avenue)

Two members appointed by the Governor for terms of two years and the third to be the superintendent of the school for the blind, ex officio. **MRS. KING R. PALMER**, President, Polk County; term expires June 30, 1955.

DONALD W. OVERBEAY, Benton County; term expires June 30, 1955.

RALPH M. KAUFFMAN, Jackson County, Maquoketa; term expires June 30, 1954.

Director, **ETHEL T. HOLMES**, Polk County.

The Iowa Commission for the Blind was created in 1926 for the purpose of helping the adult blind, educationally and industrially, in their own homes. No material aid is permitted.

OVERBEAY, Donald W., Benton County
Member, Commission for the Blind

Born in Hamilton, Illinois, 1910. Received A.B. degree from Illinois college, Jacksonville, Illinois; M.A. degree, University of Illinois. Teacher, Illinois School of the Blind, 1932-1939; principal, Kansas School for the Blind, 1939-1949. Appointed superintendent Iowa School for the Blind, July 1, 1949. Mr. Overbeay is married and has two children, eight and two years old. He is an active member of the Lions club and president of the Lions club of Kansas City, Kansas, 1948-1949.



PALMER, Mrs. King R., Polk County

Member, Commission for the Blind

Mrs. King R. Palmer (nee Adeline Graham) was born and raised in Fayette county; educated in the West Union public schools, Clarke college at Dubuque and Upper Iowa university at Fayette, where she received an A.B. degree. She was principal of the Boxholm Consolidated schools for five years. One son, Hiram Robert (King R., Jr., and William Graham, deceased). Member of American Legion Auxiliary; P.E.O.; director of St. Monica's board; director of Des Moines Women's club.

KAUFFMAN, Ralph W.

Born in 1918, Maquoketa, Iowa. After graduating from high school at the Iowa School for the Blind in 1936, he attended the Maquoketa Junior College, graduating there in 1938. On receiving his A.B. degree from the University of Iowa in 1941, he enrolled in the law college from which he received the degree of J.D. in 1943. Almost immediately he was appointed to fill out the unexpired term of the Jackson county attorney, who resigned, and he has been elected to the office ever since. He is married. Governor Beardsley appointed him a member of the Commission for the Blind, July 1, 1951, for two years.

**HOLMES, Ethel Town, Polk County****Director, Commission for the Blind**

Born in Pella, Iowa, moved at early age to Des Moines. Educated in the Des Moines public schools, received A.B. degree from Grinnell college. Attended Capital City Commercial college in Des Moines. During the World War, had charge of the Hostess house at Camp Dodge. Secretary position in Washington, D. C., for two years. Became director for the Commission for the Blind when it was created in 1926. In connection with the work of the commission superintendents a summer training school for the adult blind at Vinton each year.

STATE HOUSE CUSTODIAN

Appointed by the Executive Council

(Office located on basement floor of Capitol Building)

FRED WILLIS, Polk County, Custodian.

The custodian shall, on or before September thirtieth preceding each regular session of the General Assembly, make a verified report to the executive council which shall cover all transactions for the preceding biennial period.

It is the duty of the custodian, except as otherwise provided by law: to have charge of, preserve and adequately protect the state capitol and grounds, and all other state grounds and buildings at the seat of government, and all property connected therewith or used therein or thereon; to see that all parts and apartments of said buildings are properly ventilated and kept clean and in order; to see that all visitors at proper hours, are properly escorted over said grounds and through said buildings, free of expense; to have at all times, charge of and supervision over the police, janitors, and other employees of his department in and about the capitol and other state buildings at the seat of government; to institute in the name of the state, and with the advice and consent of the attorney general, civil and criminal proceedings against any person for injury or threatened injury to any public property under his control; and to keep plans and surveys of the public grounds, buildings and underground constructions at the seat of government; to perform all duties required by law or order of the executive council.

STATE COMPTROLLER

(Office located southwest corner, basement floor of Capitol Building)

GLENN D. SARSFIELD, Polk County, State Comptroller.

SARSFIELD, Glenn D. Republican
State Comptroller

Born on a farm near Atlantic, Iowa, January 7, 1922, son of John D. and Florence Sarsfield. Educated in the public schools of Cass county and Atlantic, and graduated from the Spencer high school, having moved there in 1938. Also graduate of the American Institute of Business of Des Moines, 1942. Employed by Allen & Company, certified public accountants of Des Moines, prior to enlisting in the Army in November, 1942; served a total of 39 months, including 18 months overseas in the Pacific area. A member of the American Legion. Appointed assistant state comptroller in February, 1946 and state comptroller July 1, 1951. Married October 14, 1950, to Ardath K. Chaney of Des Moines, Iowa.

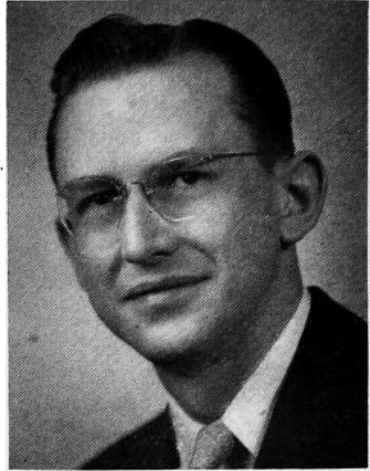

The state comptroller audits all demands by the state and preaudits all accounts submitted for the issuance of state warrants; controls the payment of all moneys into the state treasury and all payments from the state treasury; prescribes all accounting and business forms and the system of accounts and reports of financial transactions by all departments and agencies of the state government other than those of the legislative branch; keeps a central budget and proprietary control accounts of the state government; establishes a reasonable cash revolving fund for each department or institution for disbursement purposes where needed; has the custody of all books, papers, records, documents, conveyances, leases and other documents appertaining to the fiscal affairs and property of the state which are not required to be kept in some other office; apportions the interest of the permanent school fund; prepares biennially a list of all standing appropriations and furnishes a report of same to each member of the Legislature; prepares the budget document and drafts the legislation to make it effective; reviews such requests for allotments as are submitted to the governor for approval; determines the need for all transfers of appropriations submitted to the governor; makes such investigations of the organizations, activities and methods of procedure of the several departments and establishments as he may be called upon to make by the governor and executive council or the Legislature; furnishes any committee of either house of the Legislature having jurisdiction over revenues or appropriations such aid and information regarding financial affairs of the government as it may request; prepares and submits to the governor and the Legislature on or before December 1st of each year, an annual report, setting forth in detail and in summary form the financial condition and operations of the government; and prepares such other reports as the governor or the General Assembly may from time to time require of him.

Courts of Iowa

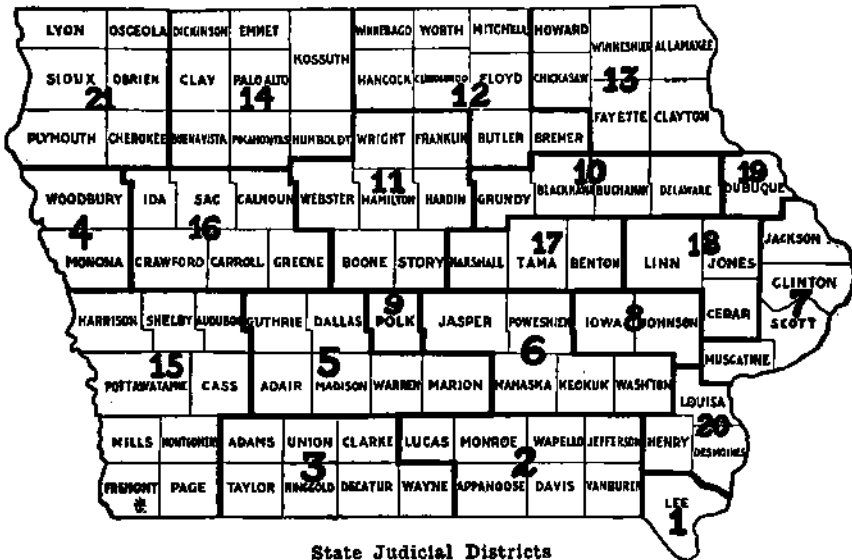

State Judicial Districts

JUDGES OF THE DISTRICT COURTS OF IOWA AND COURT REPORTERS

Salary of district judges is \$7,000 per year and expenses when court is held in a county other than their residence.

Salary of reporters is \$20 per day, actually served, with a yearly minimum guarantee of \$4,800, plus expenses when court is held in a county other than their residence.

FIRST JUDICIAL DISTRICT

Lee County

Judges		Reporters	
G. L. Norman.....	Keokuk	Glenn V. Weldon.....	Keokuk
J. R. Leary.....	Fort Madison	Spencer J. Pack.....	Fort Madison

SECOND JUDICIAL DISTRICT

Appanoose, Davis, Jefferson, Lucas, Monroe, Van Buren, Wapello

Elmer K. Daugherty.....	Ottumwa	A. T. Dorothy.....	Ottumwa
Heinrich C. Taylor.....	Bloomfield	Francis Cameron.....	Albia
Edward L. Simmons.....	Centerville	Arthur M. Bartlett.....	Ottumwa
Harold V. Levis.....	Chariton	Edmond Morris.....	Albia

THIRD JUDICIAL DISTRICT

Adair, Dallas, Decatur, Ringgold, Taylor, Union, Wayne

Harvey J. Kittleman.....	Corning	T. M. Thompson.....	Creston
Tedford W. Miles.....	Corydon	Wesley V. Hart.....	Cambria
Charles J. Lewis.....	Mount Ayr		

FOURTH JUDICIAL DISTRICT

Monona, Woodbury

George W. Prichard.....	Onawa	Earl W. West.....	Sioux City
Ralph W. Crary.....	Sioux City	Kenneth A. Brown.....	Sioux City
Linus B. Forsling.....	Sioux City	Jarvis Campbell.....	Sioux City
Ralph C. Prichard.....	Sioux City	Robt. C. Turner.....	Sioux City

FIFTH JUDICIAL DISTRICT

Adair, Dallas, Guthrie, Madison, Marion, Warren

S. E. Prall.....	Indianola	Harry A. Nelson.....	Indianola
George H. Sackett.....	Perry	Cody K. Carroll.....	Guthrie Center
Phil R. Wilkinson.....	Winterset	J. Ciare Hendrickson.....	Indianola

SIXTH JUDICIAL DISTRICT

Jasper, Keokuk, Mahaska, Poweshiek, Washington

Frank Bechly	Montezuma	Helen Hamilton	Newton
J. G. Patterson	Oskaloosa	Roy E. Voelker	Oskaloosa
R. G. Yoder	Sigourney	Agnes E. Estes	Sigourney

SEVENTH JUDICIAL DISTRICT

Clinton, Jackson, Muscatine, Scott

W. A. Newport	Davenport	David J. Hess	Davenport
Merritt Sutton	Clinton	Alfred E. Brandenburg	Clinton
W. L. Keck	Maquoketa	Kenneth D. Petersen	Maquoketa
Matthew Westrate	Muscatine	Donald E. Saxton	Muscatine
Glenn D. Kelly	Davenport	Paul J. Carlson	Davenport

EIGHTH JUDICIAL DISTRICT

Iowa, Johnson

Harold D. Evans	Iowa City	Marie Drewelow	Iowa City
Jas. J. Gaffney	Marengo	Paul N. Klein	Marengo

NINTH JUDICIAL DISTRICT

Polk County

Jos. E. Meyer	Des Moines	Harold G. Guy	Des Moines
O. S. Franklin	Des Moines	Warren E. Beach	Des Moines
Dring D. Needham	Des Moines	Vernon L. Grant	Des Moines
Tom K. Murrow	Des Moines	Gordon L. Elliott	Des Moines
C. Edwin Moore	Des Moines	W. Scott Reiniger	Des Moines
Russell Jordan	Des Moines	William C. Stanton	Des Moines

TENTH JUDICIAL DISTRICT

Black Hawk, Buchanan, Delaware, Grundy

Shannon B. Charlton	Manchester	Roy H. Jensen, 203 Hillside Avenue	Waterloo
George C. Heath	Waterloo	Mrs. Iola E. Robinson	Manchester
Paul L. Kildee	Waterloo	Henry W. Brandt, 179 Hampshire Road	Waterloo

ELEVENTH JUDICIAL DISTRICT

Boone, Franklin, Hamilton, Hardin, Story, Webster, Wright

Harvey Uhlenhopp	Hampton	Robert W. Sheely	Hampton
G. R. Hill	Clarion	W. A. Walker	Ames
H. C. Nichol	Ames	Wilma F. Devlin	Boone
John M. Schaupp	Fort Dodge	Alre R. Watts	Clarion

TWELFTH JUDICIAL DISTRICT

Bremer, Butler, Cerro Gordo, Floyd, Hancock, Mitchell, Winnebago, Worth

T. A. Beardmore	Charles City	G. A. Blake	Charles City
Tom Boynton	Forest City	W. D. Linnell	Charles City
William P. Butler	Mason City	R. E. Holder	Mason City
M. H. Kepler	Northwood	James H. Roberts	Northwood

THIRTEENTH JUDICIAL DISTRICT

Allamakee, Chickasaw, Clayton, Fayette, Howard, Winneshiek

W. H. Antes	West Union	Zoa F. Hudnall	West Union
T. H. Goheen	Calmar	Searl Hoseley	McGregor
G. B. Richter	Waukon	E. F. Dougherty	Waukon

FOURTEENTH JUDICIAL DISTRICT

Buena Vista, Clay, Dickinson, Emmet, Humboldt, Kossuth, Palo Alto, Pocahontas

G. W. Stillman	Algona	Dean G. Parrott	Algona
Fred M. Hudson	Pocahontas	Frank H. Kemis	Estherville
Harry E. Narey	Spirit Lake	Joseph V. Hamilton	Spirit Lake

FIFTEENTH JUDICIAL DISTRICT

Audubon, Cass, Fremont, Harrison, Mills, Montgomery Page, Pottawattamie, Shelby

Chas. Roe, 528 Oakland Avenue	Council Bluffs	H. O. Ferguson 284 High School Avenue.....	Council Bluffs
R. Kent Martin	Atlantic	George G. Zellars.....	Atlantic
Bennett Cullison	Harlan	Lester W. Mannasmith, 508 South 8th St.....	Council Bluffs
Harold E. Davidson.....	Clarinda	E. J. McLaughlin.....	Clarinda
Vernon Johnson	Sidney	Geo. F. Tischler.....	Sidney

SIXTEENTH JUDICIAL DISTRICT

Calhoun, Carroll, Crawford, Greene, Ida, Sac

F. H. Cooney.....	Carroll	Pearl Ann Shearman.....	Jefferson
R. L. McCord.....	Sac City	Clifford M. Ramstad.....	Sac City
Bruce M. Snell.....	Ida Grove	Arlo D. Berg.....	Ida Grove

SEVENTEENTH JUDICIAL DISTRICT

Benton, Marshall, Tama

B. F. Thomas.....	Traer	R. J. Brown.....	Vinton
M. C. Farber.....	Marshalltown	Kenneth Grant	Marshalltown

EIGHTEENTH JUDICIAL DISTRICT

Cedar, Jones, Linn

Floyd Philbrick	Cedar Rapids	John Ream	Cedar Rapids
Charles Penningroth ..	Cedar Rapids	Arthur Bye	Cedar Rapids
M. C. Hamiel.....	Tipton	Evelyn Hamiel	Tipton
J. E. Heiserman.....	Anamosa	Florence Gouldin	Cedar Rapids

NINETEENTH JUDICIAL DISTRICT

Dubuque County

Milton J. Glenn.....	Dubuque	N. R. Hutchinson.....	Dubuque
John G. Chalmers.....	Dubuque	John W. Kintzinger.....	Dubuque

TWENTIETH JUDICIAL DISTRICT

Des Moines, Henry, Louisa

Paul H. McCoid.....	Mount Pleasant	Howard L. Winder.....	Wapello
E. O. Newell.....	Burlington	Mary L. Brown.....	Burlington

TWENTY-FIRST JUDICIAL DISTRICT

Cherokee, Lyon, O'Brien, Osceola, Plymouth, Sioux

R. G. Rodman.....	Cherokee	James Clark	Cherokee
O. S. Thomas.....	Rock Rapids	A. C. Iverson.....	Rock Rapids
M. D. Van Oosterhout...	Orange City	A. J. Kemper.....	Alton

SUPERIOR COURTS

The Iowa statutes provide that any city of 4,000 population, or over, may establish a superior court. There are at present two such courts, located in Cedar Rapids and Keokuk. The judges are elected for terms of four years and receive an annual salary, which is paid quarterly, the first two quarters being paid from the city treasury and the last two quarters from the county treasury of the county in which court is located. Salary of judge, \$5,000 per annum.

The judges appoint a shorthand reporter, whose compensation is fixed by order of the court not exceeding \$8.00 per day for the time actually employed.

The officers of Superior Courts in Iowa are as follows:

JUDGES OF THE SUPERIOR COURT

Cedar Rapids.....	William J. Matias
Keokuk.....	Frank W. Oertel

CLERKS OF THE SUPERIOR COURT

Cedar Rapids.....	Maude M. Krebs
Keokuk.....	

REPORTERS OF THE SUPERIOR COURT

Cedar Rapids.....	Mrs. Imogene B. Emery
Keokuk.....	Spencer Peck and Glen Welden

MUNICIPAL COURTS

Any city, now or hereafter having a population of 5,000 or more, as shown by the last preceding United States census, may establish a municipal court. All civil townships in which said city or any part thereof is located shall constitute the municipal court district and its jurisdiction is co-extensive with the territorial limits of the county in which the court is located.

The salary of municipal court judges is \$4,375 in cities with population less than 30,000; \$5,000 with population from 30,000 to 75,000; \$5,250 with population 75,000 or over. Compensation of court reporter is fixed by the judge at not to exceed \$12.50 per day in cities under 70,000 and \$15.00 per day in cities over 70,000 population. Salary of clerk is \$3,500, \$4,000 or \$4,500, according to population of the city as above indicated.

The officials of the Municipal Courts in the eight Iowa cities which have these judiciaries are as follows:

JUDGES OF THE MUNICIPAL COURT

Ames.....	Albert Steinberg	Marshalltown....	R. M. O'Bryon
Burlington.....	Cosgrove Walsh	Sioux City.....	Berry J. Sisk
Clinton.....	W. A. McCullough		Geo. M. Paradise
Council Bluffs.....	Allan Ardell,	Waterloo.....	Ben G. Howrey
	Andrew J. Nielsen		Geo. J. Sager
Des Moines.....	Howard W. Brooks		
	Chas. S. Cooter		
	Don L. Tidrick		
	Harry B. Grund		

CLERKS FOR THE MUNICIPAL COURT

Ames.....	Edna Samuelson	Des Moines.....	Walter R. Priebe
Burlington.....	Marceline K. Ita	Marshalltown.....	Etta Northrup
Clinton.....	Albert J. Meyer	Sioux City.....	Harry E. Harbeck
Council Bluffs.....	Lucille M. Madden	Waterloo.....	E. K. Koepke

REPORTERS FOR MUNICIPAL COURT

Ames.....	Irene Sogard	Marshalltown.....	Mrs. Minnie E. Grimm
Des Moines.....	Ethelda R. Level	Sioux City.....	Richard F. Tedrow
	Mrs. Kathrynne Miller	Sioux City.....	Joseph V. Hamilton
		Waterloo.....	Eva M. Leonard

BOARD OF EXAMINERS FOR COURT SHORTHAND REPORTERS

(Office location: Call Clerk of Supreme Court)

Terms three years, all ending July 1, 1956.

ALLAN A. HERRICK, Chairman, Polk County.

R. C. TURNER, Secretary, Woodbury County.

WARREN BEACH, Polk County.

Authorized by the Thirty-eighth General Assembly. The examiners are appointed by the chief justice of the supreme court to conduct examinations of those seeking to become certified shorthand reporters. Under the law two of the examiners must be official shorthand reporters and one a practicing attorney of the state.

BAR EXAMINERS

Appointed by the Supreme Court. Term of two years.

A. B. HOWLAND, Des Moines; term expires June 30, 1954.

BYRON L. SIFFORD, Sioux City; term expires June 30, 1954.

LEON POWERS, Denison; term expires June 30, 1954.

INGALLS SWISHER, Iowa City; term expires June 30, 1955.

E. MARSHALL THOMAS, Dubuque; term expires June 30, 1955.

STATE CONSERVATION COMMISSION

(Office third floor Office and Lab Bldg.)

Appointed by the Governor; term of six years.

- C. A. DINGES, Emmetsburg, Democrat; term expires June 30, 1955.
 JOE STANTON, Des Moines, Republican; term expires June 30, 1957.
 FLOYD S. PEARSON, Decorah, Republican; term expires June 30, 1957.
 MRS. EMMETT HANNAN, Council Bluffs, Democrat; term expires June 30, 1957.
 J. D. REYNOLDS, Union County, Democrat; term expires June 30, 1959.
 E. G. TROST, Webster County, Republican; term expires June 30, 1957.
 GEORGE M. FOSTER, Wapello County, Republican; term expires June 30, 1959.
 State Conservation Director BRUCE F. STILES, Polk County.
-

The conservation commission makes recommendations for the acquirement of state parks and preserves, forests and other state conservation areas, and is charged with the duty of administering same. The commission is charged with the duty of protecting, propagating, increasing and preserving the fish, game and fur-bearing animals, and protecting the birds of the state and the enforcement of laws relating thereto. The administration and enforcement of laws relating to boats and navigation in the state-owned inland waters of the state is a duty of the commission. The commission has jurisdiction over the state-owned meandered lakes and streams of the state and the construction of dams and other improvements relating to such waters.

Commission Jurisdiction

The State Conservation Commission has jurisdiction over the following lands and water areas of the state:

Eleven meandered streams, 800 miles; 96 Wildlife Refuges, 29,013.4 acres; 24 artificial lakes, 2,783 acres; 72 natural lakes, 43,225 acres; 137 public hunting grounds, 78,676.49 acres.

DINGES, C. A., Palo Alto County

Democrat

Member, State Conservation Commission

Born at Odebolt, Iowa, February 13, 1904, son of Peter H. and Mary Dinges. Graduated from Odebolt high school, afterward working at various vocations; married June 2, 1938 to Miss Leta Thompson; have daughter, Patricia, and son, John. Engaged in the retail sale and distribution of automobiles since 1929. Served as president of Chamber of Commerce at Emmetsburg, and has been active in civic and business promotional matters in home town and community.

FOSTER, George M., Wapello County

Republican

Member, State Conservation Commission

Born at Ottumwa, Iowa, May 16, 1887. Attended Ottumwa High School, Parsons College, and University of Pennsylvania. Married Mary Slutz of Ottumwa, October 5, 1912. Have four children. Has been employed by John Morrell & Co. since 1909. Present position: A director and chairman of the board. Past President of Ottumwa Chamber of Commerce and Iowa Manufacturers Association. Served ten years on the Ottumwa Park Commission. Director National Council Boy Scouts of America, Director of Midwest Meat Institute.

PEARSON, Floyd S., Winneshiek County

Republican

Member, State Conservation Commission

Born at McGregor, October 27, 1918. Attended school at Harpers Ferry; University of Iowa, B.A. 1940; J. D. degree Iowa U. 1948. Married, has one daughter, Connie, four; served in Army Air Force from February 19, 1943, to April 9, 1946, overseas service from July 10, 1944, to April 3, 1946 in North Africa and France. Assigned to duty as classification specialist in Army personnel. Highest rank, staff sergeant. Present occupation: attorney at law, Decorah, Iowa, since October, 1948. Member of V.F.W., American Legion, Masonic Lodge, Decorah Chamber of Commerce, Rotary International, and Winneshiek County, Iowa State and American Bar Associations.

REYNOLDS J. D., Union County

Democrat

Member, State Conservation Commission

Born at Creston, Iowa, October 19, 1903. Attended Creston high school, University of Chicago, Drake university. Admitted to the bar, 1928, Catholic. Married Katherine Brady, Creston, October, 1932. Three children: John D., 15; Brady, 11; Rita 6. Engaged in general practice of law, Creston. Special agent F.B.I., 1928-1929. Creston city attorney, 1930-1938. Major, U. S. army air force, September, 1942-1945. Commanding officer, airdrome squadron, 5th Air Force, New Guinea, Philippine liberation medal and star; Asiatic-Pacific theater ribbon and star. Member V.F.W., post advocate; member American Legion, service office; member Disabled American Veterans, service officer.

HANNAN, Mrs. Emmett, Pottawattamie County

Democrat

Member, State Conservation Commission

Born at Rock Fort, Missouri, April 26, 1906, daughter of John W. and Jane Hopkins. Moved to Council Bluffs with parents in 1918, and finished schooling in that city. Married to Emmett M. Hannan, Council Bluffs, July 16, 1930. Associated with husband in the printing business since 1940. Catholic. Affiliated with several national and local church organizations.

STANTON, Joe, Polk County

Republican

Member, State Conservation Commission

Born at Collins, Story County, Iowa, April 30, 1900. Attended Collins High School, and graduated in Dairy Husbandry at Iowa State College, B.S. degree, 1928. Married E. Maurine Boggs, Fort Dodge, August 5, 1925. Employed by Meredith Publishing Company as circulation manager of the Dairy Farmer to 1929. From 1929 engaged in multiple lines insurance business. Short duration military service 1918, active in Boy Scouts at younger age. President, Des Moines Chapter Izaak Walton League of America, 1947. Member Phi Sigma Kappa fraternity.

TROST, Ewald G., Webster County

Republican

Member, State Conservation Commission

Born in Fort Dodge, August 2, 1898. Educated in Fort Dodge schools, Concordia college, St. Paul, Minnesota, Denver university, Denver. In navy in World War I. Insurance business since 1920. American Legion and past commander of Post 130. Married Ermalee Rowland of Liberty, Missouri, in 1922; one daughter and one son.

WILDLIFE REFUGES

County	Name of Area	Total Acres	Waterfowl	Upland Game	Fur Bearing Animals
Allamakee	Indian Mounds	2.94	..	X	X
	National Monuments	8.28	..	X	X
Appanoos	Sharon Bluffs State Park	143.98	..	X	X
Black Hawk	Josh Higgins	352.12	..	X	X
Boone	Barkley Memorial	40.00	..	X	X
	Ledges State Park	860.18	X	X	X
	State Game Farm	103.00	..	X	X
Buena Vista	Storm Lake Park	18.06	X	X	..
Butler	Beaver Meadows	74.00	..	X	X
	Heery Woods State Park	384.13	X	X	X
Calhoun	North Twin Lake Park	15.60	X	X	..
	South Twin Lake	200.00	X	X	X
Carroll	Swan Lake State Park	229.30	X	X	X
Cass	Cold Springs Park	104.00	X	X	X
Clay	Round Lake	438.00	X	X	X
	Wanata State Reserve	159.96	X	X	X
Clayton	Bixby State Park	69.00	..	X	X
	McGregor Area	503.78	..	X	X
	National Monuments	26.60	..	X	X
	Turkey River Mounds	37.86	..	X	X
Cerro Gordo	Clear Lake State Park	70.45	..	X	..
	MacIntosh Woods	60.00	..	X	X
Davis	Lake Wapello State Park	1,143.02	X	X	X
Decatur	Nine Eagles State Park	1,135.77	X	X	X
Delaware	Backbone State Park	1,531.16	X	X	X
	Silver Lake Park	52.19	X	X	X
Des Moines	Allen Green Refuge	127.276	X	X	X
Dickinson	Gull Point State Park	59.69	..	X	..
	Mini-Wakan Lake Reserve	20.13	..	X	..
	Orleans Fish Hatchery	30.30	X
	Pikes Point	13.54	..	X	..
Emmet	Fort Defiance	181.13	..	X	X
	Okomanpedan	18.59	..	X	X
Fayette	Echo Valley State Park	100.91	..	X	X
Franklin	Beed's Lake	290.66	X	X	X
Fremont	Forney's Lake	583.92	X	X	X
	Waubesaie State Park	735.67	..	X	X
Greene	Dunbar Slough	136.00	X	X	..
	Spring Lake	240.00	X	X	X
Guthrie	Lakin Slough	118.00	X	X	..
	Springbrook State Park	641.42	X	X	X
Hancock	Eagle Lake State Park	20.75	..	X	X
	Pilot Knob State Park	368.81	X	X	X
Hardin	Pine Lake State Park	548.22	X	X	X
	Steamboat Rock	4.70	..	X	X
Henry	Geode	1,574.13	X	X	X
	Oakland Mills State Park	84.55	..	X	X
Humboldt	Frank Gotch	57.37	..	X	X
	Humboldt Fish Hatchery	9.61	..	X	X
Jackson	Belleuve State Park	147.67	..	X	X
	Maquoketa Caves State Park	111.07	..	X	X
Jasper	Rock Creek Lake	1,220.28	X	X	X
Jefferson	Woodthrush Preserve	25.00	..	X	X
Johnson	Lake Macbride State Park	813.10	X	X	X
	Plum Grove (Lucas Home)	4.28	..	X	..
Jones	Muskrat Slough	115.00	X	X	X
	Wapsipinicon State Park	248.19	..	X	X
Kossuth	A. A. Call State Park	129.65	..	X	X
Linn	Palisades-Kepler State Park	688.27	X	X	X
Lucas	Red Haw Hill State Park	419.86	X	X	X
Lyon	Gitchie Manitou State Park	91.33	..	X	X
Madison	Fammel State Park	281.21	X	X	X
Mahaska	Lake Keomah State Park	365.90	X	X	X
Mitchell	Pioneer Park	14.37	X	..	X
Monona	Lewis and Clark State Park	286.69	..	X	X
	Preparation Canyon	187.00	..	X	X
Muscataine	Wildcat Den State Park	321.31	..	X	X
O'Brien	Indian Village	5.42	..	X	..
	Mill Creek State Park	157.50	X
Palo Alto	Lost Island Park	31.63	..	X	..
	Rush Lake Park	62.00	X
Pocahontas	Kalsow Prairie	160.00	..	X	X
	Sunken Grove	119.95	X	X	X

WILDLIFE REFUGES

County	Name of Area	Total Acres	Waterfowl	Upland Game	Fur Bearing Animals
Polk.....	Margo Frankel Woods.....	135.51	..	X	X
	Walnut Woods State Park.....	260.18	X	X	X
Pottawattawie.....	Gifford Wildlife Sanctuary.....	40.00	X	..	X
Sao.....	Arrowhead and Lake View.....	156.08	X	X	X
	Black Hawk State Park.....	266.67	..	X	..
Sioux.....	Oak Grove State Park.....	101.90	..	X	..
Story.....	State Forest Nursery.....	99.65	..	X	..
Tama.....	T. F. Clark State Park.....	24.22	..	X	..
	Union Grove Lake.....	280.46	X	X	X
Taylor.....	Lake of Three Fires.....	385.53	X	X	X
Union.....	Creston Lake.....	966.04	X	X	X
Van Buren.....	Lacey-Keosauqua State Park.....	1,613.66	X	X	X
Warren.....	Lake Ahquabi State Park.....	770.80	X	X	X
Washington.....	Lake Darling.....	1,417.62	X	X	X
Wayne.....	Allerton Reservoir.....	364.40	X	X	X
Webster.....	Dolliver Memorial State Park.....	573.07	X	X	X
	Woodman Hollow Preserve.....	62.89	X	X	X
Winneshiek.....	Rice Lake State Park**.....	46.90	..	X	X
	Fort Atkinson State Park.....	4.63	..	X	..
Woodbury.....	Bigelow State Park.....	18.94	..	X	X
	Stone Park.....	865.79	..	X	X
Worth.....	Rice Lake Game Area.....	537.00	X	X	X
Wright.....	Cornelia Lake.....	290.41	X	..	X
	TOTAL ACREAGE.....	29,013.366			

**The Commission has an easement from the Rice Lake Outing Club on 11.28 acres. This is included in the deed.

PARTIAL REFUGES

(Game Areas That Have a Portion Set Up as a Wildlife Refuge)

County	Name of Area	No. of Acres Open to Public Hunting	No. Acres in Wildlife	Total Acres
Calhoun.....	South Twin Lake.....	400.00	200.00	600.00
Fremont.....	Forney Lake.....	484.29	384.85	869.14
Greene.....	Dunbar Slough.....	371.39	136.00	507.32
Guthrie.....	Lakin Slough.....	181.79	118.00	299.79
Jones.....	Muskrat Slough.....	256.67	115.00	365.67
Pocahontas.....	Sunken Grove.....	480.07	119.95	370.12
Winneshiek.....	Rice Lake.....	1,311.16	537.00	1,740.42
Woodbury.....	Brown's Lake.....	464.99	256.10	721.09
	Total.....	3,950.36	1,866.90	5,473.55

STATE PARKS AND PRESERVES
(Inviolate Wildlife Refuges Except Forest Reserves)

Name of Area	Acreage	County	Location
STATE PARKS			
Backbons.....	1,531.16	Delawars.....	4½ mi. S. W. of Strawberry Point
Dolliver Memorial.....	814.71	Webster.....	12 mi. S. E. of Fort Dodge
Frank A. Gotch.....	57.37	Humboldt.....	3 mi. S. of Humboldt
Geode.....	1,572.39	Des Moines—Henry.....	S. W. of Danville
Lacey-Kossauqua.....	2,258.19	Van Buren.....	Kossauqua, S. of river
Lake Aquabi.....	770.80	Warren.....	7 mi. S. of Indianola
Lake Darling.....	1,417.62	Washington.....	3 mi. W. of Brighton
Lake Macbride.....	813.09	Johnson.....	3 mi. W. of Solon
Lake Wapello.....	1,143.02	Davis.....	6 mi. W. of Drakesville
Ledges.....	860.18	Boone.....	3¼ mi. S. of Boone
McGregor Areas			
Point Ann.....	152.10	Clayton.....	S. side of McGregor
Pike's Peak.....	140.65	Clayton.....	3 mi. S. of McGregor
McGregor Heights.....	124.03	Clayton.....	N. side of McGregor
Other Areas.....	101.52	Clayton.....	In vicinity of McGregor
Nine Eagles.....	1,185.77	Decatur.....	2½ mi. S. E. of Davis City
Palisades-Kepler.....	648.03	Linn.....	12 mi. S. E. Cedar Rapids
Pilot Knob.....	368.81	Hancock.....	5 mi. E. Forest City
Rock Creek**.....	1,534.06	Jasper.....	1 mi. N. Kellogg and 2 mi. E.
Springbrook.....	641.42	Guthrie.....	10 mi. N. E. Guthrie Center
Stone.....	865.794	Woodbury.....	N. side Sioux City
Waubensie.....	735.67	Fremont.....	6¼ mi. S. W. Sidney
Wild Cat Den.....	321.31	Muscatine.....	15 mi. N. E. Muscatine
RECREATION RESERVES			
Beed's Lake.....	290.56	Franklin.....	3¼ mi. N. W. Hampton
Bellevue.....	147.67	Jackson.....	S. side of Bellevue
Black Hawk Lake.....	266.57	Sac.....	Lake View
Brush Creek Canyon.....	216.74	Fayette.....	2 mi. N. Arlington
Ambrose A. Call.....	128.65	Kossuth.....	1½ mi. S. of Algona
Cold Springs.....	105.81	Cass.....	1 mi. S. of Lewis
Creston Lake.....	966.04	Union.....	¾ mi. W. and 2 mi. N. of Creston
Echo Valley.....	100.91	Fayette.....	2 mi. S. E. West Union
Fort Defiance.....	181.14	Emmet.....	W. side Estherville
Henry Woods.....	280.28	Butler.....	S. side of Clarksville
Lake Keomah.....	365.00	Mahaaka.....	5¼ mi. E. Okalocosa.
Lake Manawa.....	919.08	Pottawattamie.....	2 mi. S. Council Bluffs
Lake of Three Fires.....	385.63	Taylor.....	6½ mi. N. E. Bedford
Lewis and Clark.....	285.67	Monona.....	4 mi. W. Onawa
Margo Frankel Woods.....	135.51	Polk.....	2 mi. N. Des Moines
Mill Creek.....	157.50	O'Brien.....	¾ mi. E. Paullina
Oak Grove.....	101.90	Sioux.....	7 mi. N. Hawarden
Oakland Mills.....	111.81	Henry.....	5 mi. S. W. Mount Pleasant
Pammel.....	289.81	Madison.....	6 mi. S. W. Winterset
Pine Lake.....	548.22	Hardin.....	E. side of Eldora
Pioneer.....	14.37	Mitchell.....	Brownsville
Preparation Canyon.....	187.00	Monona.....	6 mi. S. W. Moorhead
Red Haw Lake.....	419.86	Lucas.....	2 mi. E. of Chariton
Rice Lake.....	46.90	Winnebago-Worth.....	4 mi. S. E. Lake Mills
Sharon Bluffs.....	143.896	Appanoose.....	4 mi. E. Centerville
Spring Lake.....	240.00	Greene.....	2 mi. W. and 2 mi. N. Grand Jet.
Union Grove.....	280.48	Tama.....	4 mi. S. W. Gladbrook
Walnut Woods.....	260.16	Polk.....	12 mi. S. W. Des Moines
Wanata.....	159.96	Clay.....	5 mi. S. Peterson
Wapsipicon.....	243.19	Jones.....	At Anamosa S. of river
LAKE RESERVES			
Clear Lake Areas			
Clear Lake.....	70.45	Cerro Gordo.....	1 mi. S. of Clear Lake
McIntosh Woods.....	60.00	Cerro Gordo.....	1 mi. E. of Vantara
Eagle Lake.....	20.75	Hancock.....	4 mi. N. E. Britt
Kearny.....	44.77	Palo Alto.....	Emmetsburg
Lost Island.....	31.53	Palo Alto.....	4 mi. N. of Ruthven
Mini-Wakan.....	20.13	Dickinson.....	N. side of Spirit Lake.
Okamanpedan.....	18.59	Emmet.....	3¼ mi. N. E. Dolliver
Okoboji Areas			
Arnolds Park Pier.....	20	Dickinson.....	Arnolds Park
Gull Point.....	59.06	Dickinson.....	W. side West Lake Okoboji
Inn Area.....	7.03	Dickinson.....	N. side W. Okoboji
Pike's Point.....	13.54	Dickinson.....	N. E. side W. Okoboji
Pillsbury Point.....	6.00	Dickinson.....	Arnolds Park, W. Okoboji
Rush Lake***.....	62.00	Palo Alto.....	8 mi. N. E. Laurens
Storm Lake.....	56.60	Buena Vista.....	Storm Lake
Swan Lake.....	229.30	Carroll.....	2¼ mi. S. E. Carroll
Trappers Bay.....	57.23	Dickinson.....	W. side Lake Park
Twin Lakes.....	19.58	Calhoun.....	5½ mi. N. Rockwell City

State Parks and Preserves—Continued

Name of Area	Acreage	County	Location
FOREST RESERVES			
Holt*	333.82	Boone	W. of Fraser
Shimek*	3,721.87	Lee-Van Buren	S. of Keosauqua, E. of Farmington
Stephens*	4,249.64	Lucas-Monroe	N. E. Williamson, S. W. Lucas
Petrus Memorial*	98.00	Pottawattamie	½ mi. W. Crescent City
Pilot Mound*	33.47	Boone	Pilot Mound
State Forest Nursery	99.65	Story	1 mi. S. of Ames
White Pine Hollow*	650.00	Dubuque	4 mi. W., ½ mi. N. of Luxemburg
Yellow River*	4,206.00	Allamakee-Clayton	N. of McGregor
MONUMENTS			
Historic—Archaeologic			
Fish Farm Mounds**	2.94	Allamakee	S. of New Albin
Fort Atkinson	4.63	Winnebuck	Fort Atkinson
Galland School	.60	Lee	Galland
Abbie Gardner Sharp Cabin	1.33	Dickinson	Arnolds Park
Gitchie Manitou	91.33	Lyon	N. W. corner of Iowa
Indian Village**	5.42	O'Brien	Sutherland
Plum Grove	4.28	Johnson	Iowa City, S. edge of town
Turkey River Mounds**	85.07	Clayton	Turkey River Junction
GEOLOGIC—BIOLOGIC			
Bixby	69.00	Clayton	2 mi. N. of Edgewood
Barkley Memorial**	40.00	Boone	1½ mi. N. W. Fraser
Maquoketa Caves	111.08	Jackson	8 mi. N. W. Maquoketa
Woodman Hollow	62.89	Webster	2½ mi. E. of Otho
Kalsow Prairie	160.00	Pocahontas	3 mi. N. Manson, 1 mi. W.
WAYSIDES			
Beaver Meadow	74.00	Butler	N. side Parkersburg
Clark, Theo. F.	24.22	Tama	5 mi. N. W. Traer
Silver Lake	.72	Delaware	S. E. side of Delhi
Steamboat Rock	4.70	Hardin	Steamboat Rock
Woodthruah	25.00	Jefferson	6 mi. E. of Fairfield
PARKWAYS			
Josh Higgins	352.125	Black Hawk	Adjacent to Cedar Falls
FISHING ACCESS AREAS			
Allerton Reservoir	351.60	Wayne	1 mi. W. of Allerton
Lennon Mills	20.92	Guthrie	S. side of Paura

*Open to public hunting

**Inaccessible

***Rush Lake has 52.2 acres lake and public shooting ground

PUBLIC HUNTING GROUNDS

County	Name of Area	Total Acres	Type of Area
Allamakes	New Albin Big Lake	200.00	Waterfowl
	Kain's Lake	200.00	Waterfowl
	Lansing Big Lake	679.00	Waterfowl
	Mud Hen Lake	164.00	Waterfowl
	Yellow River Forest	4,206.13	Game
Bremer	Sweet's Marsh	1,544.87	Waterfowl-Game
Benton	Dudgeon Lake	708.69	Waterfowl-Game
Boone	Pilot Mound	33.47	Game
	Hoist Forest	333.32	Game
Buena Vista	Little Storm Lake	276.63	Waterfowl
	Storm Lake*	3,060.00	Waterfowl
	Pickeral Lake	176.00	Waterfowl
Carroll	Artesian Lake	42.00	Waterfowl
Calhoun	North Twin Lake	573.03	Waterfowl
	South Twin Lake	400.00	Waterfowl
Cedar	Rainbow Bend	19.22	Game
	Towhead Lake	194.02	Game
	Mechanicville	16.70	Game
Cerro Gordo	Clear Lake Pond	40.00	Game-Waterfowl
	Clear Lake	3,643.00	Waterfowl
Cerro Gordo-Hancock	Ventura Marsh	629.88	Waterfowl
	Barringer Slough	1,053.87	Waterfowl
Clay	Dan Green's Slough	340.37	Waterfowl
	Dewey's Pasture	401.66	Waterfowl-Game
	Ocheyedan	100.00	Game
	Elk Lake	261.00	Waterfowl
	Trumbull Lake	1,229.47	Waterfowl
	Mud Lake	251.79	Game
	Bussey Lake	23.06	Game-Waterfowl
	Goose Lake	433.27	Waterfowl
	Skunk River Access	63.00	Game
	Backbone State Forest	120.00	Game
Clinton	Eldon Game Area	622.71	Game
	Center Lake	329.00	Waterfowl
Des Moines	Trappers Bay	57.23	Waterfowl
	West Okoboji Lake*	3,939.00	Waterfowl
Delaware	East Okoboji Lake**	1,875.97	Waterfowl
	Jammerson Slough	161.78	Waterfowl
	Little Spirit Lake	214.00	Waterfowl
	Spirit Lake*	5,684.00	Waterfowl
	Hottes Lake	377.74	Waterfowl
	Sunken Lake	62.40	Waterfowl
	Marble Lake	183.47	Waterfowl
	Marble Beach	62.83	Game
	Pleasant Lake	23.56	Waterfowl
	Silver Lake*	1,102.98	Waterfowl
Dickinson	Diamond Lake	166.00	Waterfowl
	Prairie Lake	108.86	Waterfowl
Dubuque	Swan Lake*	379.64	Waterfowl
	Welch Lake	75.00	Waterfowl
	Christopherson Slough	196.24	Waterfowl
	Four Mile Lake	242.84	Waterfowl
	White Pine Hollow Forest	650.00	Game
	Cheever Lake	343.04	Waterfowl
	Ingham High	1,803.10	Waterfowl-Game
	Eagle Lake	260.63	Waterfowl
	Iowa Lake	308.00	Waterfowl
	Tuttle Lake*	981.00	Waterfowl
Emmet	Twelve Mile Lake	290.00	Waterfowl
	West Swan Lake*	1,046.00	Waterfowl
	Birge Lake Bed	136.64	Game
	East Swan Lake Bed	788.25	Game
	Grass Lake	171.42	Game
	Ryan Lake	366.14	Game
	Brush Creek Canyon Forest	216.74	Game
	Riverton Area	721.00	Waterfowl
	Forbey Lake*	484.75	Waterfowl
	Dunbar Slough*	371.32	Waterfowl-Game
Fayette	Goose Lake	458.09	Waterfowl-Game
	Lakin Slough*	181.79	Waterfowl-Game
Fremont	Little Wall Lake	273.00	Waterfowl
Greene	Crytal Lake	238.00	Waterfowl
	Eagle Lake	614.62	Waterfowl
Guthrie	East Twin Lake	299.23	Waterfowl
	West Twin Lake	106.00	Waterfowl
Hamilton	Nobles Lake	168.16	Waterfowl
	Oakland Mills Access	27.26	Game
Hancock			
Harrison-Pottawattamie			
Henry			

Public Hunting Grounds—Continued

County	Name of Area	Total Acres	Type of Area
Howard	Turkey River Access	87.00	Game
	Hayden Prairie Preserve	240.00	Game
Humboldt	Bradgate Area	108.52	Waterfowl-Game
Jackson	Dalton Lake	5.00	Waterfowl
Jasper	Kellogg Game Area	65.02	Game-Waterfowl
	Rock Creek Marsh	435.79	Waterfowl
Jefferson	MacCoon Game Area	71.37	Game
Johnson	Babcock Lake	58.00	Waterfowl
	Swan Lake	44.00	Waterfowl
Jones	Muskrat Slough	250.67	Waterfowl-Game
	Picture Rock Area	302.34	Game
Kossuth	Burt Lake	46.00	Waterfowl
	Goose Lake	223.98	Waterfowl
Lee	Greens Bay	228.50	Waterfowl
Lee-Van Buren	Shimek State Forest Area	3,736.39	Game
Louis	Klum Lake	1,076.15	Game
	Odessa Lake Access	4.66	Waterfowl
Lucas	Brown's Slough	623.00	Waterfowl-Game
Lucas-Monroe	Stephen Forest Area (St.)	4,241.13	Game
Mahaska	Hull Strip Mine	324.52	Waterfowl-Game
Marion	Pella Strip Mine	178.06	Waterfowl-Game
Monona	Blue Lake	962.71	Waterfowl
Monroe	LaHart Area	132.70	Waterfowl-Game
	Cottonwood Pits	55.00	Waterfowl-Game
Muscatine	Keokuk Lake	429.45	Waterfowl
	Wicase Slough	422.30	Waterfowl-Game
Muscatine-Louis	Muscatine Slough	1,513.63	Waterfowl
Oceola	Iowa Lake	116.00	Waterfowl
	Rush Lake	336.54	Waterfowl
Palo Alto	Five Island Lake	1,110.82	Waterfowl
	Rush Lake	460.00	Waterfowl
	Kearny Lake	44.77	Waterfowl
	Virgin Lake*	200.00	Waterfowl
	Silver Lake*	638.00	Waterfowl
	Opedahl	115.30	Waterfowl-Game
	Lost Island Lake*	1,260.00	Waterfowl
Pocahontas	Clear Lake	187.09	Waterfowl
	Lizzard Lake	268.00	Waterfowl
	Sunken Grove	250.77	Waterfowl-Game
Polk	Del Rio Access	22.77	Game
Pottawattamie	Lake Manawa	919.08	Waterfowl
	Petrus State Forest	98.00	Game
Ringgold	Mt. Ayr Game Area	1,118.13	Game
Sac	Black Hawk Lake	957.00	Waterfowl
Story	Soper Mills	18.29	Game
Webster	Lehigh Access	40.20	Game
Warren	Hooper Area	323.00	Game
Winnebago	Myrc's Slough	429.85	Waterfowl-Game
	Harmon Lake	483.30	Waterfowl-Game
	Rice Lake	1,294.02	Waterfowl-Game
Winneshek	Canoe Creek Access	224.16	Game
	Bluffton Area	73.63	Game
	Malanaphy Springs	50.78	Game
	Cold Water Springs	61.36	Game
Woodbury	Brown's Lake	778.27	Waterfowl
Worth	Bright's Lake	122.43	Game
	Silver Lake	318.00	Waterfowl
Wright	Big Wall Lake	951.26	Waterfowl
	Elm Lake	466.00	Waterfowl
	Morse Lake	108.00	Waterfowl
TOTAL ACRES FOR PUBLIC HUNTING		78,676.49	

*Open water refuges.

**Included in East Okoboji Lake acreage are Upper Gar, Lower Gar and Minnewashta.

BOARD OF CONTROL OF STATE INSTITUTIONS

(Office located on sixth floor State Office Building)

Term six years. Appointed by the Governor.

ROBERT C. LAPPEN, Chairman, Polk County, Republican; term expires June 30, 1959.

ROBERT L. JONES, Lucas County, Democrat; term expires June 30, 1955.

HENRY W. BURMA, Butler County, Republican; term expires June 30, 1957.

Secretary, Mrs. Esther Wright, Polk County.

The board of control of state institutions was created under the provisions of chapter 118, laws of the Twenty-seventh General Assembly, which, with the amendments thereto, clothes the board with full power to manage, control and govern, subject only to the limitations combined in the act, the institutions under its management.

The board of control was organized on April 6, 1898, and took full control, as provided by statute, on July 1, 1898, of the institutions subject to its control.

The board is required to inspect county and private institutions in which insane persons are kept.

The board is required to investigate the management and financial conditions of the state institutions under its control, to determine questions as to the sanity of patients in state hospitals, and to determine when persons shall be admitted to them as state charges, and is required to divide the state into hospital districts. It is required to make biennial reports to the governor and Legislature showing the cost of operating the institutions for the preceding two years and to visit all institutions twice each year. Some member of the board or its agent is required to visit each hospital for insane once each month. The board is required to meet the superintendents and other heads of institutions in quarterly conferences, to gather statistics, to require officials' bonds of certain institution officers, to make a semi-annual invoice of all the stores of the institutions, to fix annually the salaries of officers and employees not fixed by law, and to perform other duties provided by law. Following is a list of the fourteen state institutions under the supervision of the board of control and the executive officer of each.

Institutions

Soldiers' home, Marshalltown; George R. White, commandant.
The Iowa Annie Wittenmyer home, Davenport; Leon R. Lyle, superintendent.

Juvenile home, Toledo; L. H. Ladd, superintendent.

Glenwood state school, Glenwood; V. J. Meyer, M.D., superintendent.

Training school for boys, Eldora; Hollis L. Miles, superintendent.

Training school for girls, Mitchellville; Mrs. Marie Carter, superintendent.

Mount Pleasant state hospital for insane and inebriates, Mount Pleasant;

W. B. Brown, M.D., acting superintendent.

Independence state hospital for insane and inebriates, Independence;

Max E. Witte, M.D., superintendent.

Clarinda state hospital for insane and inebriates, Clarinda; Norman D.

Render, M.D., superintendent.

Cherokee state hospital for insane and inebriates, Cherokee; Willard

C. Brinegar, M.D., superintendent.

The Woodward state hospital and school, Woodward; Dr. Grace M.

Sawyer, acting superintendent.

State penitentiary, Fort Madison; Percy A. Lanson, warden.

Men's reformatory, Anamosa; Foss Davis, Warden.

Women's reformatory, Rockwell City; Helen Talbot, superintendent.

**LAPPEN, Robert C., Des Moines**

Republican

Chairman, State Board of Control

Born June 15, 1889. Attended public schools in Des Moines. Graduate North high school 1909, graduated Drake university law school in 1914, with LL.B. degree; B.A. degree Drake university, 1926. Served as assistant attorney general; since graduation engaged in the practice of law in Des Moines. Now associated with the firm of Lappen and Kramer. From 1930 to 1942 served as federal probation officer for southern district of Iowa.

Member of National Hillel commission with more than 200 units now on as many college campuses in this country. During World War II assisted in organizing U.S.O. council in Iowa and Polk county.

He was a member of special committee appointed by Governor Blue to investigate the Iowa penal institutions. Member of Masonic lodge, Consistory and Shrine.

Married Anna Sideman of Chicago in 1917. Has three children, Chester, Stanley and Norma Elaine.

R. L. JONES, Chariton

Democrat

Member, State Board of Control

Born June 3, 1889 at Eagleville, Missouri; son of Leander and Emma B. Jones. In railway mail service, 1910 to 1923. Enlisted in Army air corps as pilot in 1917, serving nineteen months. Entered retail drug business 1924, operating five locations at various times. Chairman Lucas county selective service board, October 19, 1940, to May 26, 1947. Employed by Johnson Machine works as expeditor and government control man, 1943 to 1945. Married Kathryn M. Roleke, 1925. One son, William R., now serving enlistment in army corps in Newfoundland. Served as president of Iowa Rexall clubs, adjutant American Legion, president Chamber of Commerce. Became full term member of board of control, June 30, 1949.

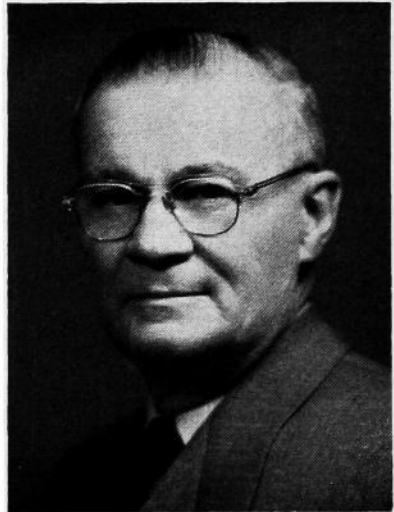
**BURMA, Henry W., Allison**

Republican

Member, State Board of Control

Born November 7, 1895, in Butler County, Iowa. Attended school in town and country, and when finished engaged in various enterprises, farming and real estate. Served during World War I, and on his return from service was elected sheriff of Butler County and held that office for fourteen years; has headed many community activities. Married and has two children; attends Associated Church at Allison; served four terms as member of the legislature from Butler County, and speaker of the House during his last term. Appointed member of board of control by Governor Beardsley.

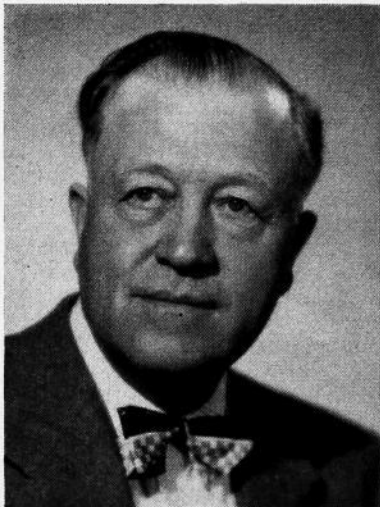

Iowa Cares for Children and Veterans

The state board of control has jurisdiction over 14 state institutions, of which six are for the mentally unfit and three are for criminal offenders. The remaining five are divided as follows: two training schools, designed as correctional institutions: one for boys, at Eldora; one for girls, at Mitchellville; two orphanages, at Toledo and Davenport; and the soldiers' home at Marshalltown.

Training School for Girls, Mitchellville

The training school for girls was established in 1868, to be located on property in Lucas county, leased from a Society of Friends, or Quakers. The first admission was April, 1873. In 1880 the present training school, at Mitchellville, was located, taking over the Lucas county plant.

Girls between the ages of ten and eighteen are admitted, on commitment from district, juvenile and municipal courts or on transfer from other institutions by the board of control.

Under competent instruction and supervision, girls are taken through the twelfth grade of regular public school work, and are taught all necessary branches of home economics.

Farming and gardening are carried on, with good results.

The present superintendent is Mrs. Marie L. Carter.

Juvenile Home, Toledo

The state maintains a juvenile home, or orphanage, at Toledo. Dependent, destitute, homeless and neglected children are admitted and given care until they are 21 years of age, most of them being placed in good private homes, under the supervision of women state agents.

The buildings are substantial and kept in a home manner as far as possible. Generally the children are happy and contented and make good progress in their school work.

The present superintendent is L. H. Ladd.

Iowa Annie Wittenmyer Home, Davenport

The second state orphanage is known as the Iowa Annie Wittenmyer Home and is located at Davenport.

The first child was admitted July 4, 1864. Dependent, neglected and abandoned children are admitted upon court order or personal application of parent or guardian, approved by court or board of supervisors.

The children are given scholastic and industrial advantages, with moving pictures, all manner of games and sports, picnics and the like, to make life more pleasant.

The present superintendent is Leon Lyle.

Iowa Soldiers' Home, Marshalltown

The board of control also manages the Iowa Soldiers' home at Marshalltown, founded in 1887.

Life is lived pleasantly by the soldiers, with plenty of amusements, moving pictures, billiards and pool, cards, horseshoe pitching and all manner of games and light sports. The nearby river permits fishing and boating and families are kept together by the presence of the veterans' wives. The men and women take frequent furloughs, to visit relatives and friends. Upon their return they seem more than ever satisfied.

The present commandant is George R. White.

Training School for Boys, Eldora

The training school for boys at Eldora was opened March 31, 1868. This school is for incorrigible and delinquent boys, sent there upon court order. The school has farms upon which are learned, by practical work, the various phases of farming and gardening. In addition there are industrial shops, tailor, blacksmith, automobile, shoe, printing, sewing room, bakery, machine shop, plumbing, carpenter, mason and painting.

Competent schools are presided over by efficient teachers. Athletics, debates, home talent plays, a fine band, moving pictures, a good library and other opportunities are provided to improve mind and body.

The present superintendent is Hollis L. Miles.

Iowa Penal Institutions

Under Supervision of Board of Control.

State Penitentiary at Fort Madison

The prison at Fort Madison is more than 100 years old. It was established in 1839, the year after Iowa became a territory, and seven years before it became a state.

Under the able guidance of the board of control and recent wardens, the Fort Madison penitentiary has achieved high rank among the nation's penal institutions. Outbreaks have been few and escapes infrequent. A parole system enables the men of highest intelligence and best records to work on the prison farms, away from the enclosure, and even to go to the state's various other institutions under the board of control (state hospitals and schools) to work and live on an honor system.

The inmates as far as is possible are kept at work, according to their terms of sentence, many being fitted for industries at which they can support themselves after release. Each prisoner is interviewed, upon admittance, by the chaplain and the warden, in an effort to see what work he should be put to and what can best be done to reclaim him.

The inmates have recreation and amusement opportunities. Headphone radios are installed in the cells and good programs are furnished from a central control. A good library is well patronized; athletics and moving pictures make life more bearable. Baseball, kittenball, tennis, boxing, wrestling, horseshoe pitching, football and basketball give ample opportunity to most of the men to keep in good physical trim.

Under the law all condemned prisoners are executed at Fort Madison. The present warden is Col. P. A. Lainson.

Men's Reformatory at Anamosa

The men's reformatory is located at Anamosa, where the first prisoner was admitted on May 13, 1873. Originally intended for first and youthful offenders, and the criminally insane, within recent years prisoners have been transferred from Fort Madison as conditions demand.

Grain and livestock farming are carried on here on a large scale. A large modern canning plant is operated here as an industry. Most of the vegetables for the other state institutions are canned here. Other industries include the manufacture of soap, clothing, automobile number plates, road signs and cheese.

The prisoners are kept at work, according to the sentences imposed on them, but they have ample recreation and amusement facilities, including various sports and games, radio programs and moving pictures. Part of the reformatory yard, or enclosure, is flooded during the winter, permitting ice skating.

The warden of the men's reformatory is Roy Purcell.

Women's Reformatory at Rockwell City

Women over 18 years old, convicted of offenses which carry a term of more than 30 days, are sent to the women's reformatory at Rockwell City. The first prisoner was received on May 2, 1918.

The fact that many short-term offenders are sent to Rockwell City, instead of being kept in county jails, makes the per capita cost of maintenance large. The women are given an opportunity to attend school and have various entertainments and amusements, including movies, dances, lectures and recitals, home talent plays and picnics.

The superintendent is Mrs. Helen M. Talbooy.

Iowa Cares for Mental and Needy Cases

Iowa Mental Institutions are administered by the State Board of Control.

On February 27, 1861, the first patient was received at the state hospital at Mount Pleasant, generally said to be the first institution of its kind west of the Mississippi river.

For the past 49 years Iowa has had four institutions to care for its mentally afflicted, those at Independence, Clarinda and Cherokee having been added. These are now known as state hospitals for insane.

Four Hospitals for Mental Cases

In order of their establishment Independence comes second, the first patient having been admitted there on May 1, 1873; Clarinda is third, December 13, 1888; Cherokee, fourth, August 18, 1902.

Two Homes for Feeble-Minded

The reports of these four state hospitals do not begin to tell the entire story of what Iowa is doing for its mentally deficient and unfit. The state board of control has jurisdiction over two other institutions belonging to this same general classification: The Glenwood State school at Glenwood, which received its first patient on September 1, 1867; and the hospital for epileptics and school for feeble-minded at Woodward, which received its first patient on September 3, 1917.

Each of these six institutions is open to general visitors within certain prescribed hours each day, and parents at any time. To the limit of funds available they are well kept, sanitary and attractive, the buildings at each place being surrounded by large grounds, nicely landscaped and properly tended. While the atmosphere at all is depressing, entertainment is arranged for as many as can mentally enjoy it.

The present superintendents are as follows: Mount Pleasant, Dr. W. B. Brown; Independence, Max E. White; Clarinda, Dr. Norman D. Render; Cherokee, Willard C. Brinegar; Glenwood, Dr. V. J. Meyer; and Woodward, Dr. Grace M. Sawyer, acting superintendent.

PUBLIC ASSISTANCE

State-wide monthly aid to dependent persons in Iowa is provided under the programs of Old Age Assistance, Aid to Dependent Children and Aid to the Blind. Through these programs cash grants are provided needy persons residing outside of state or county institutions. As of July, 1951, there were 48,920 aged, 5,171 dependent children beneficiaries and 1,258 blind receiving financial help under the programs. The cost of monthly aid to such persons amounted to \$35,824,206 for the 12 months ending June 30, 1951. Of this amount, 52.1 per cent was provided from Federal funds, 43.3 per cent from state funds and 4.6 per cent from county funds.

In Iowa 19 out of each 100 persons age 65 years or over are being provided assistance. Over 3,000 of these recipients are being cared for in private nursing homes. The Legislature, through the State Department of Social Welfare, has effectively provided for many of the special needs of the aged citizen.

STATE BOARD OF EDUCATION

(Office located on fifth floor State Office Building

Appointed by Governor. Term of six years.

DWIGHT G. RIDER, Fort Dodge, President of the Board, Republican; term expires June 30, 1955.**RICHARD H. PLOCK**, Burlington, Republican; term expires June 30, 1955.**V. B. HAMILTON**, Hampton, Democrat; term expires June 30, 1955.**MRS. WILLARD ARCHIE**, Shenandoah, Republican; term expires June 30, 1957.**ROBERT P. MUNGER**, Sioux City, Republican; term expires June 30, 1957.**HARRY H. HAGEMANN**, Waverly, Democrat; term expires June 30, 1957.**MRS. FRANK G. BROOKS**, Mt. Vernon, Democrat; term expires June 30, 1959.**ROY E. STEVENS**, Ottumwa, Democrat; term expires June 30, 1959.**CLIFFORD STRAWMAN**, Anamosa, Republican; term expires June 30, 1959.**DAVID A. DANCER**, Des Moines, Board Secretary.**RIDER, Dwight G., Fort Dodge**
Republican**President, State Board of Education**

Born on farm in Kossuth county, Iowa, October 29, 1897; family soon moved to Waterloo and he attended West Waterloo public schools, graduated from West Waterloo High in 1916; entered Grinnell college in 1916, and in May, 1917, enlisted as a private in battery F of First Iowa Field Artillery, which became battery F of 126th Field Artillery, 34th Division; discharged with rank of lieutenant; in fall of 1919 entered State University of Iowa; worked his way through the university course and graduated from the college of law in June, 1923; began practice of law at Fort Dodge. In 1942 was elected judge of Eleventh Judicial district of Iowa, took office January 1, 1943; resigned from the position to resume private law practice. Member of Phi Gamma Delta social fraternity, Phi Delta Phi legal fraternity, American Legion, Elks lodge, Episcopal church; director and past president of Fort Dodge Chamber of Commerce. Married Corinne Reed of North English, also a graduate of the State University.

**ARCHIE, Mrs. Willard David** Republican
Page County**Member, State Board of Education**

Born Estelle Esden on August 10, 1899, at Sidney, Iowa. Graduated from Sidney high school and from Grinnell college in 1920. Taught languages and history in Corning high school two years. Married in 1922 to Willard D. Archie. Son David served in the navy and graduated from Princeton in 1950. Daughter Louise graduated from the State University of Iowa in 1951. The family lived at Fort Douglas, Utah three years while Mr. Archie was in the army in World War II. Member Presbyterian church, American Legion Auxiliary, Study clubs and P.E.O.

HAMILTON, Vincent B., Franklin County

Democrat

Member, State Board of Education

Born on a farm, Washington county, Tennessee, December 8, 1897, son of James J. and Mary B. Hamilton. Attended rural school; graduated from high school at Maryville Junior college; two years liberal arts at Maryville Senior college. B.S., Iowa State college, division of animal husbandry, 1921. Alpha Gamma Rho, social fraternity, Sigma Delta Chi, Gamma Sigma Delta, Epsilon Sigma Phi, Lambda Gamma Delta honorary societies. Iowa Hubam Seed company, 1921-1922. County agricultural agent in Franklin county, Iowa, 1922-1933. Farm manager, Metropolitan Life Insurance company, 1933-1934. Field organizer, Farm Credit administration, Production-Credit corporation, 1934-1935. Secretary-treasurer of Iowa Farm Bureau Federation and associated companies, 1935-1944. Officer and director in Farmers Hybrid Seed Corn Company, Farmers Hybrids, and Farmers Hybrid Hogs, since 1944. Member of Methodist church, Hampton. Charter member of Hampton Rotary club. Married Mildred W. Brown of Hampton, 1923.

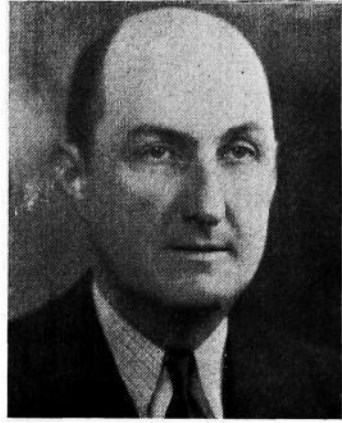
**HAGEMANN, Harry H., Bremer County**

Democrat

Member, State Board of Education

Born January 25, 1900, in Black Hawk County, Iowa. Graduated from East high school, Waterloo, Iowa; attended Iowa State college, Iowa State Teachers college, University of Iowa; Georgetown University, L.L.B. 1926. Served in U. S. navy during World War I. Practiced law in Waverly, Iowa, member of the firm Hagemann, Hagemann & Hagemann, since 1927; County Attorney of Bremer county 1928 to 1932; General counsel for Lutheran Mutual Life Insurance Company of Waverly, Iowa. Married April 1933 to Shirley A. Kilpatrick of Sioux Falls, South Dakota; parents of one daughter Judith Ann, age 13. Member of American Legion, St. Pauls Lutheran church, Rotary, Bremer County Bar association, Iowa State Bar association and American Bar association.

**STRAWMAN, Clifford M., Anamosa
Jones County**

Republican

Member, State Board of Education

Born in Jones county, Iowa, 1889. Graduate Anamosa high school, Cornell college, Columbia University law school. Admitted to bar in Montana and Iowa. Married Blanche Mason of Valley City, North Dakota, 1918, two children. At successive periods was manager Montana Wheat Growers association, American Wheat Growers association, member of Minneapolis Grain exchange, attorney for Illinois Agricultural association, National livestock credit corporations, Penn Mutual life insurance in Mexico. Farm owner and operator. Delta Chi, Acacia, Tau Kappa Alpha fraternities, Mason, Methodist. Served four terms in the state legislature.



MUNGER, Robert P., Woodbury County
Republican

Member, State Board of Education

Born at Sioux City, Iowa, November 2, 1909. Attended Sioux City public schools, Sioux City Central high school, Morning-side college (B.A.), 1931, and University of South Dakota Law school (L.L.B.), 1933. Married first to Kathryn Bryce Gantt (deceased). To this union was born Robert Gantt Munger. Married Charlotte Louise Watkin and to this union there are two children, Clark Watkin Munger and John Francis Munger. Engaged in business and the practice of law in Sioux City since 1933 except for an absence while serving with the Army Air Forces in World War II. Elected to State Senate from the Thirty-second Senatorial District in 1940 and served in the Forty-ninth General Assembly. Resigned office of State Senator in 1942 to go on active duty with the Army Air Forces. Elected State Representative from Woodbury County in 1948 serving in the Fifty-third General Assembly. Appointed to the Governmental Reorganization Commission of the Fifty-third General Assembly by the Speaker of the House of Representatives and served as vice chairman of that commission. Re-elected State Representative in 1950 serving in the Fifty-fourth General Assembly. Appointed to state board of education by Governor William S. Beardsley for term beginning July 1, 1951. Member of the First Congregational church, Masonic lodge, Lions club, Elks club, Delta Tau Delta fraternity and Phi Delta Phi legal fraternity.

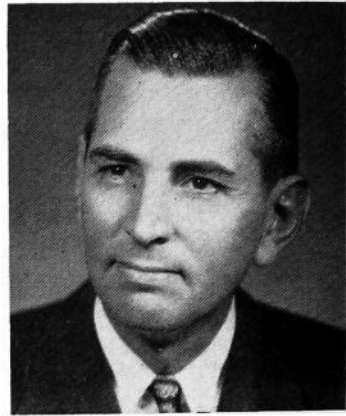

PLOCK, Richard H., Des Moines County
Republican

Member, State Board of Education

Born at Burlington, Iowa, on September 6, 1908, son of Mr. and Mrs. William H. Plock. Graduate of Burlington high school, Amherst college and Harvard law school. A member of firm of Clark, Pryor, Hale, Plock and Riley. Married Helen M. Swisher of Waterloo, Iowa, October 7, 1934; one son, Richard H., Jr., and two daughters, Carolyn Ann and Susan Swisher. Fraternal affiliations: Delta Kappa Epsilon, Phi Beta Kappa, Delta Sigma Rho, B.P.O. Elks. Appointed to Board of Education by Governor Kraschel in 1937. Reappointed by Governor Hickenlooper, 1943, and by Governor Beardsley in 1949. Moderator, Congregational-Christian churches of Iowa, 1945-1946. President, Association of Governing Boards of State Universities and Allied Institutions, 1945-46, and secretary since 1949. President Des Moines County Bar association, 1946-47. President, Burlington Chamber of Commerce, 1950-51. Chairman, Des Moines County Civil Defense council since September 1950. Life member State Historical Society of Iowa. President Des Moines County Law Library association 1953.



BROOKS, Mrs. Frank G., Linn County
Democrat

Member, State Board of Education

Born in Pittsburgh, Pennsylvania, daughter of Mr. and Mrs. J. E. Jarrett. Graduated from Central high school, Pittsburgh; Mount Holyoke college (A.B.), and the University of Oklahoma (M.A.). Additional graduate study, Cambridge University, England. Honorary degrees from Cornell college (L.H.D.), LaGrande college (L.L.D.), and Illinois Wesleyan college (Litt.D.). Member of faculties Oklahoma City University (1920-1936), Cornell college (1939-1947). President, Woman's division of Christian service, Methodist church since 1948. Member of general board, National Council of Churches of Christ in America. American representative on commission on "Life and Work of Women in the Church" of World Council of Churches. Publications, "A Guide to Painters and Paintings," numerous articles in church and other periodicals. Married to Dr. Frank G. Brooks, professor biology, Cornell college. Daughter, Cornelia, married to David I. Hull, M.D.



STEVENS, Roy E., Wapello County
Democrat

Member, State Board of Education

Born January 8, 1878, on a farm in Wapello county, son of O. C. and Martha Ellen Stevens. Attended Ottumwa high school, graduated Ottumwa Business college. Married Marie VanDeVen 1907, one daughter, Mrs. Lloyd D. Burton, Jr. Owned and operated Stevens Shoe store 1902 to August 1951 and Stevens Prairie Farm dairy since 1928. Served as Senator in Iowa Legislature 1931-39. Past president of Ottumwa Retail Merchants, Ottumwa Chamber of Commerce, past president Iowa Shoe Retailers and vice president and director of National Shoe Retailers association. One of the original good roads boosters of southern Iowa and for many years chairman of Wapello County Good Roads committee of Chamber of Commerce. Director of Fidelity Savings bank, charter member and past president of Ottumwa Rotary club, member of Elks, Masonic fraternity and member of First Presbyterian church.

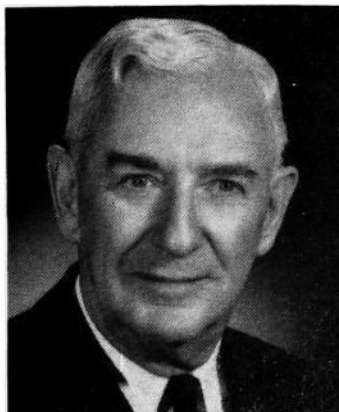

DANCER, David A., Polk County
Republican

Secretary, State Board of Education and
Member of Finance Committee

Born at Lamoni, Iowa, October 7, 1896, the son of David and Anna A. Dancer, pioneer Decatur county residents. Attended public schools of Lamoni, Grace-land college, Lamoni, University of Washington, Seattle, and the State University of Iowa, where he graduated in 1917. Served two years in the army during World War I. Engaged in livestock raising and farming since March 1, 1919, in Decatur county. Married to Florence Messerli of West Union in November, 1917. Father of three daughters, Jane, Alice and JoAnn. Member Reorganized Church of Jesus Christ of Latter Day Saints. State representative from Decatur county in the 46th, 47th, 48th and 49th General Assemblies. Elected a member of the finance committee and secretary of the State Board of Education, July 1, 1942.

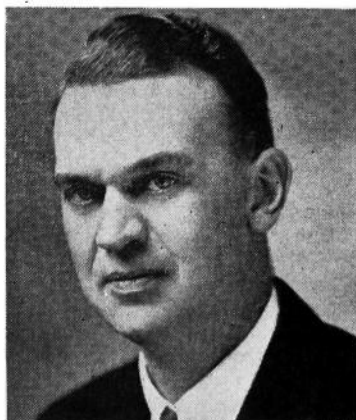

FINANCE COMMITTEE OF THE BOARD

Appointed by the Board of Education

David A. Dancer, Secretary, Decatur County.

Carl Gernetzky, member, Polk County.

Arthur W. Walsh, member, Des Moines County.

GERNETZKY, Carl F., Polk County

Republican

Member, Finance Committee, State Board of Education

Born at Columbus, Wisconsin in 1904. Graduated from Columbus high school; received B.S. and M.S. degrees from Stout Institute, Menomonie, Wisconsin; had post graduate work from Universities of Minnesota; Wisconsin, Chicago, Creighton. Taught at Chippewa Falls, Wisconsin 1925-29; Thomas Jefferson high school, Council Bluffs, Iowa, 1929-41; Principal Bloomer high school 1941-46; Vice principal, Thomas Jefferson high school 1946-1948. Married Irene Stewart, River Falls, Wisconsin, 1929. Appointed superintendent of Iowa School for the Blind 1948. Appointed member of finance committee of State Board of Education July 1, 1949. Member Plymouth Congregational church, Des Moines.

WALSH, Arthur Weldon, Des Moines County

Democrat

Member, Finance Committee, State Board of Education

Born June 12, 1918 at Mina, Mineral County, Nevada. Graduated from Mina (Nevada) grammar school, 1931. Graduated from Mineral county high school, Hawthorne, Nevada, 1935. A.B., University of California at Los Angeles, 1940. M.S., Drake University, 1950. Doctoral candidate, University of Southern California. Leadman, Production Shortage Control, Douglas Air Craft Company, Inc., Santa Monica, California, 1941-1944, 1946-1947. Supply Corps, United States Navy, 1944-1946. Professor of Government Economics and World Civilization, Burlington Junior College, Burlington, Iowa, 1948-1953. Lay reader, Christ Church, Episcopal, 1949-1953. Fraternal affiliations; Alpha Tau Omega (UCLA), Blue Key (UCLA), Kappa Delta Pi (Drake), B.P.O. Elks 84 (Burlington, Iowa). Married Jean Virginia Sparks at Los Angeles, California, 1941. Daughter Barbara Ann Walsh born 1942. Son Daniel Henry Walsh born 1949.

STATE UNIVERSITY OF IOWA

Iowa City

1952-1953

President, Virgil Melvin Hancher, B.A., M.A., J.D., LL.D., L.H.D., Litt.D., D.C.L.

President Emeritus, Eugene Allen Gilmore, B.A., LL.B., LL.D., D.C.L.

Provost, Harvey Henry Davis, Ph.D., LL.D.

Administrative Dean, Allin Winston Dakin, B.A., M.A., M.B.A.

Business Manager, Fred W. Ambrose.

Colleges**Liberal Arts**

Dean, Dewey Bernard Stuit, Ph.D.

School of Religion

Director, M. Willard Lampe, Ph.D., D.D.

School of Journalism

Director, Leslie George Moeller, B.A.

School of Fine Arts

Director, Earl Enyeart Harper, D.D., S.T.B., LL.D., Litt.D.

School of Social Work

Director, Wayne Vasey, M.A.

Division of Physical Education and Intercollegiate Athletics

Director, Paul Walter Brechler, Ph.D.

Law

Dean, Mason Ladd, A.B., J.D., S.J.D.

Medicine

Dean, Norman B. Nelson, M.D.

Dentistry

Dean, Alvin Wesley Bryan, D.D.S. (July 1-December 31, 1952)

William John Simon, D.D.S., M.S.D. (January 1, 1953)

Pharmacy

Dean, Louis C. Zopf, Ph.G., B.S. Pharm., M.S.

Graduate

Dean, Walter Ferdinand Loehwing, B.S., M.S., Ph.D.

Engineering

Dean, Francis Murray Dawson, B.S. in C.E., M.C.E., Dr. Engr.
 Institute of Hydraulic Research
 Director, Hunter Rouse, M.S.C.E., Dr. Ing.

Education

Dean Francis Murray Dawson, B.S. in C.E., M.C.E., Dr. Engr.
 University High School
 Director, John E. McAdam, M.A., Ed. D.
 University Elementary School
 Director, Herbert Frederick Spitzer, M.A., Ph.D.

Commerce

Dean, Sidney Graham Winter, B.A., M.S., C.P.A.
 Bureau of Business and Economic Research
 Director, C. Woody Thompson, Ph.D.
 Bureau of Labor Management
 Acting Director, Karl E. Leib, B.A., J.D.

Nursing

Dean, Myrtle Kitchell, B.S., M.A.

Other Educational Units**Summer Session**

Director, Elmer Theodore Peterson, Ph.D., LL.D.

Iowa Child Welfare Research Station

Director, Boyd Rowden McCandless, B.A., M.A., Ph.D.

Extension Division

Dean, Bruce Ellis Mahan, Ph.D.

Correspondence Study

Director, J. Leonard Davies, Ph.D.

Bureau of Audio Visual Instruction

Director, Lee W. Cochran

Bureau of Educational Research

Director, Harry A. Greene, B.S., M.A., Ph.D.

Radio Stations WSUI and KSUI

Director, Carl H. Menzer, M.S., E.E.

Iowa Lakeside Laboratory

Director, Joseph Hall Bodine, Ph.D.

Public Service Units**University Hospitals**

Superintendent, Gerhard Hartman, M.A., Ph.D.

Psychopathic Hospital

Director, Wilbur Reddington Miller, B.A., M.D.

State Bacteriological Laboratory

Director, Irving Herbert Borts, M.D.

Hospital School for Severely Handicapped Children

Director, Raymond R. Rembolt, B.A., M.D.

Student Personnel Services**Office of Student Affairs**

Dean of Students, L. Dale Faunce, B.S., M.A.

Admissions and Registrar

Director, Ted H. McCarrel, B.S., M.A.

Student Counseling Office**Examinations and Testing Service**

Director, Robert Louis Ebel, Ph.D.

Student Health

Director, Franklin Henry Top, M.D., M.P.H.

Student Placement

Coordinator, Francis Camp, B.A., M.A.

Business and Finance**Business Manager, Fred W. Ambrose**

Assistant Business Manager, Elwin T. Jolliffe, B.S.C.

Treasurer, Flave L. Hamborg

University Personnel Service

- Director, Arlyn Charles Marks, B.A., M.A., Ed.M., Ph.D.
Dormitories and Dining Services
 Director, Theodore Martin Rehder, B.S.C.
Planning and Construction
 Superintendent, George Lewis Horner, B.S., R.A.
Maintenance
 Superintendent, Raymond J. Phillips, B.S.
Purchasing Agent, Ainsely Burks, B.S.

General University

- Convocations and Public Events**
 Director, Ted H. McCarrel, B.S., M.A.
Alumni Service
 Director, Loren Leo Hickerson, B.A.
Information Service
 Head, James R. Jordan, B.A., J.D.
Publications
 Director, Frederick Miller Pownall, M.A.
R.O.T.C.
 Commandant, Walter E. Sewell, A.B., M.A., Ph.D., Colonel,
 U.S.A.
Libraries
 Director, Ralph Eugene Ellsworth, Ph.D.
Institute of Public Affairs
 Director, Robert F. Ray, Ph.D.
Iowa Memorial Union
 Director, Earl Enyeart Harper, D.D., S.T.B., LL.D., Litt.D.

Iowa State College of Agriculture and Mechanic Arts—Ames

- James Harold Hilton, B.S., M.S., D.Sc., President.
 Charles E. Friley, B.S., A.M., LL.D., Sc.D., President Emeritus.
 Raymond M. Hughes, M.S., LL.D., President Emeritus.
 Quincy C. Ayres, B.S., C.E., Assistant to the President.
 B. H. Platt, B.S., Business Manager and Secretary.
 J. F. Hall, Treasurer.
 Ben W. Schaefer, B.S., Superintendent of Physical Plant.
 Ralph M. Hixon, Ph.D., Dean of the Graduate College.
 Floyd Andre, M.S., Ph.D., Dean and Director, Agriculture.
 J. F. Downie Smith, M.E., S.M., Sc.D., Dean and Director, Engineering.
 Helen LeBaron, Ph.D., Dean of the Division of Home Economics.
 Harold V. Gaskill, Ph.D., Dean of the Division of Science; Director of the
 Industrial Science Research Institute.
 I. A. Merchant, D.V.M., Ph.D., Dean of the Division of Veterinary Medi-
 cine; Director of the Veterinary Research Institute.
 Frank H. Spedding, Ph.D., LL.D., Sc.D., Director of Institute for Atomic
 Research.
 Irving E. Melhus, Ph.D., Director of the Guatemala Tropical Research
 Center.
 Maurice D. Helsler, M.S., Dean of the Junior College and Director of
 Personnel.
 Arthur M. Gowan, Ph.D., Registrar and Examiner.
 John G. Grant, M.D., Director of the Student Health Service.
 Julian C. Schilleter, Ph.D., Director of Residence.
 C. R. Elder, B.S., Director of Information Service.
 Glenn B. McConnell, B.S., Colonel F.A., U.S.A., Professor of Military
 Science and Tactics.
 Eugene T. Seaward, B.S., Captain, U.S.N., Professor of Naval Science
 and Tactics.
 Alexander G. Evanoff, Colonel, U.S.A.F., Professor of Air Science and
 Tactics.
 Robert W. Orr, M.S., Director of the Libraries.

Iowa State Teachers College—Cedar Falls

- J. W. Maucker, Ph.D., President.
 M. J. Nelson, Ph.D., Dean of the Faculty.
 Paul F. Bender, D.Ed., Dean of Students.
 Anita Smith, M.A., Associate Dean of Students.
 Clifford Bishop, Ph.D., Head of the Department of Education.
 Phillip Jennings, M.S., Business Manager and Secretary.
 James Bailey, M.A., Assistant Business Manager and Treasurer.
 M. R. Beard, Ph.D., Registrar and Admissions.
 Daryl Pendergraft, Ph.D., Curriculum Coordinator.
 Paul C. Kelso, D.Ed., Coordinator of Student Counseling.
 Harry G. Guillaume, M.A., Head of the Department of Art.
 L. V. Douglas, Ph.D., Head of the Department of Business Education.
 H. W. Reninger, Ph.D., Head of the Department of English.
 Elisabeth Sutherland, Ph.D., Head of the Department of Home Economics.
 Harold G. Palmer, Ph.D., Head of the Department of Industrial Arts.
 I. L. Lillehei, Ph.D., Head of the Department of Languages.
 Henry Van Engen, Ph.D., Head of the Department of Mathematics.
 Myron E. Russell, Ph.D., Head of the Department of Music.
 L. L. Mendenhall, M.A., Head of the Department of Physical Education for Men.
 Jean Bontz, Ph.D., Head of the Department of Physical Education for Women.
 C. W. Lantz, Ph.D., Head of the Department of Science.
 M. R. Thompson, Ph.D., Head of the Department of Social Science.
 Guy Wagner, Ph.D., Director of the Curriculum Laboratory.
 D. K. Curtis, Ph.D., Head of the Department of Teaching.
 Marybelle McClelland, M.S., Librarian and Head of the Department of Library Science.
 Joseph H. Gamet, M.D., Health Director.
 E. L. Ritter, Ph.D., Director of the Bureau of Extension Service.
 Herbert V. Hake, M.A., Director of Radio and Television.
 J. B. Paul, Ph.D., Director of the Bureau of Research.
 Raymond J. Schlicher, Ph.D., Director of the Placement Bureau.
 George H. Holmes, M.A., Director of Public Relations and Information.
 Harold E. Bernhard, Ph.D., Director of Religious Activities.
 Eldon E. Cole, B.S., Superintendent of Buildings and Grounds.

Iowa School for the Deaf—Council Bluffs

Lloyd E. Berg, Superintendent

The Iowa School for the Deaf was founded in 1855, and was first located at Iowa City and then moved to Council Bluffs in 1870. In 1902, fire completely destroyed the main building, which housed the executive quarters and dormitories for pupils. A substantial fire-proof structure now stands in its place, where sufficient room is provided for 375 pupils. The school represents a capital investment for the state of \$1,000,000 and occupies 200 acres, with twelve fine buildings and beautiful grounds. There is a separate building to accommodate seventy-five of the youngest pupils. The school affords an education for children of the state, too deaf to make progress in the hearing schools. The entrance age is five years and students are required to remain in school until nineteen years of age unless excused for good cause. The work embraces thirteen years with training largely through writing, speech, lip-reading and through the use of hearing aids where possible. The course of study provides a strong elementary education, together with a substantial vocational training. The philosophy of the school is to bring the child with impaired hearing as near the normal as possible. Pupils of the school be-

come skilled workmen and graduates, with remarkably few exceptions, are self-supporting, useful citizens of the state. Among the vocations taught are baking, shoe repairing, book binding, printing, cabinet making and upholstering. Instruction in rhythm is also given, and a well-rounded course in almost everything which will make life more pleasant for those bereft of their hearing.

The Iowa Braille and Sight-Saving School—Vinton

D. W. Overbeay, Superintendent

The Iowa Braille and Sight-Saving School was opened at Iowa City on April 5, 1853. Nine years later (August, 1862) the school was moved to its present location at Vinton.

The Iowa Braille and Sight-Saving School is an educational institution which offers complete educational opportunity to visually handicapped boys and girls from the kindergarten through the high school. Although the techniques, philosophy and psychology applied are different from that found in public schools for the fully sighted, courses of study are quite similar.

In addition to academic subjects, special emphasis is placed on music, industrial arts and physical education. After satisfactorily completing the four-year high school course, students may enter colleges and universities. The records of those who do so have been excellent.

Supported by appropriations made by the State Legislature, the school is governed by the State Board of Education. No charges are made for room, board, laundry, tuition and educational supplies. School is in session for a nine months' period.

In September, 1943, a sight-saving department was established to meet the needs of pupils with partial vision. Students in this department study large type print instead of Braille and do their school work in classrooms especially equipped with excellent lighting, special desks, green chalk boards and other materials designed for this purpose.

The purpose of the Iowa Braille and Sight-Saving School is to prepare its boys and girls to take a contributory place in life. In addition to the regular academic course of study, pupils may enroll in industrial arts, music, home economics and physical education. Parties, dances, swimming, wrestling, band, chorus, track, Boy Scouts, Cub Scouts, 4-H Clubs, and skating are a few of the extra activities.

State Sanatorium—Oakdale

The state sanatorium for tuberculosis was established in 1908, at Oakdale, six miles from Iowa City and 21 miles from Cedar Rapids. The care and treatment are splendid and the beneficial results are manifest.

Patients are admitted on certification by attending physicians. The cost of patients is charged to the counties where they live. Those who can do so are asked to reimburse the counties.

The sanatorium has the facilities and services of the hospital of the

State University at its easy disposal, which is of inestimable value. It is under the jurisdiction of the state board of education.

William M. Spear, M.D., F.A.C.P., Superintendent and Medical Director.

Milo D. Wynn, Business Manager, Secretary and Treasurer.

J. W. Auld, Ph.G., Pharmacist.

J. D. Whisenand, D.D.S., Dentist.

Mildred Shaffer, R.N., Superintendent of Nurses.

Eva Card, R.N., Assistant Superintendent of Nurses.

Blanche Bohach, M.S., Director of Dietetics.

Lois Richey Gatton, B.A., Director of Social Service.

Jean McNie, B.S., O.T.R., Director of Occupational Therapy.

Helen Courtney, R.R.L., Medical Record Librarian.

Irene Stephenson, R.T., Chief X-Ray Technician.

Mary Ann Schmitt, B.S., Director of Rehabilitation.

Charles Musker, Librarian.

Information on State Schools

The Iowa state board of education was created by chapter 170, Acts of the Thirty-third General Assembly, as the governing body for the State University, the Iowa State College of Agriculture and Mechanic Arts and the Iowa State Teachers' College. The law went into effect July 1, 1909. Two years later chapter 141, enacted by the Thirty-fourth General Assembly, placed the school for the blind under the control of the board; chapter 160, Acts of the Thirty-seventh General Assembly, 1917, transferred the control and management of the school for the deaf to the board; and chapter 110, Acts of the 52nd General Assembly, 1947, transferred the state sanatorium.

STATE BOARD OF PUBLIC INSTRUCTION

The Fifty-fifth General Assembly established a State Board of Public Instruction. There will be eight members, one from each Congressional district; one appointed by the Governor. All to be approved by the Senate. They start functioning January 1, 1954. They will name a Superintendent of Public Instruction to assume office January 1, 1955.

One member will be selected by each district, in meetings set up by the Secretary of State. Delegates will be chosen by county Boards of Education, on a population basis. The term is for six years. They shall choose their own president and vice president for a term of two years.

The basis of representation for the naming of a member of each district, is as follows:

District	County	City
First	21	14
Second	23	11
Third	26	8
Fourth	24	8
Fifth	11	14
Sixth	28	6
Seventh	26	6
Eighth	21	8
Total	182	72

State University of Iowa



President Virgil M. Hancher
Iowa State University

The pioneering vision of the First General Assembly of the State of Iowa created the State University of Iowa by an act on February 25, 1847. During the century and five years since, the University's work has touched and benefited every city, village and home within the boundary of Iowa.

The University's objectives have been three-fold: To educate in her classrooms, to advance the frontiers of knowledge through research, and to carry the wealth of knowledge from her libraries, her laboratories and her learned faculty to the people of Iowa.

Consistently, throughout her history, the University has maintained an educational program of the highest integrity as the base for all her activities and the formation

upon which a superstructure of professional, semi-professional and graduate education has been erected. The University is a member of the Association of American Universities, an association of thirty-seven of the outstanding institutions of higher learning in the United States and Canada.

The University has pioneered in liberal education, for both men and women students, and today ranks with the leaders in the general education movement.

The University's objectives of teaching and research have been carefully integrated to achieve the greatest efficiency in the teaching and learning processes. Balanced living with proper attention to pleasant housing, maintenance of good health, and recreational, religious, and cultural activities has been provided as no less important to a rounded college experience.

From the days when she stood on Iowa's physical wilderness, the State University of Iowa has been on the world's educational frontier. She has pioneered and advanced with her state, and, with justifiable pride, points to her distinguished contributions to the advancement of knowledge and the well-being of the State of Iowa.

THE CAMPUS

The University's buildings (more than 70) dot a 706-acre campus stretching for nearly a mile along the banks of the gently winding Iowa River.

Dominating the scene on the east bank of the river is the Old Capitol, first capitol of the State of Iowa. Its history and architecture symbolize the pioneer spirit of Iowa and her University. Arranged about the Old Capitol in a pentacrest and in nearby blocks are the buildings housing the departments of the College of Liberal Arts and Commerce; to the east are the College of Education, the Iowa Child Welfare Research Station, and the Extension Division all housed in East Hall; to the north are the College of Law, Dentistry and Pharmacy, the women's dormitories and Iowa Memorial Union; to the south are the College of Engineering, the new University library, the new Journalism building, the power and water plant, and the maintenance and service buildings.

The distinctive Gothic tower of the University Hospital rises above the west campus. In its immediate vicinity stand the buildings of the

Medical Center, including the College of Medicine, the College of Nursing and the State Bacteriological Laboratory, Children's Hospital, Psychopathic Hospital, The new Hospital School for Severely Handicapped Children, and Westlawn Nurses Dormitory, which also temporarily houses the Iowa Hospital School for Severely Handicapped Children. To the northwest stands the new Veterans Administration General Hospital, and to the west and south are the athletic fields and golf course, the Field House and Armory; and on the west bluffs of the Iowa stand the large dormitories for men. On the bank below at the water's edge are the Hydraulic laboratories. To the north along the river's west bank are located the Law Commons, law student dormitory, the Fine Arts building and the theatre.

Permanent Construction

During the present biennium the first unit of the new library has been completed and occupied as has an addition to the Women's gymnasium. The new Library is the first major educational structure to be built since 1927 when the Medical Laboratories were built with the aid of a gift from an outside agency amounting to one-half of the building cost, and is the first major educational structure to be constructed entirely from state funds since 1924.

Since the end of World War II two additions have been made to permanent dormitory construction, one at Hillcrest Men's Dormitory increasing the expanded capacity by 173 men and the other at Currier Hall increasing its expanded capacity by 168 girls. Both were additions to the self-supporting dormitory system and were not constructed with tax funds.

Now underway on the campus is the first unit of a Communications Center, a new Iowa Hospital School for Severely Handicapped Children and a small Student Chapel, the latter financed by donations from private sources. Still in the planning stages are the expansion of the Iowa Memorial Union and the major share of the very necessary improvement and enlargement of the power plant and utility distribution.

A recent survey determined that the University has 899,873 square feet of floor area devoted to academic use in classrooms, laboratories and nature. However, the survey of the Iowa state institutions of higher education made by Professor George D. Strayer and assistants during 1950 determined that the University has 259,855 square feet of floor area now in use in temporary and obsolete buildings.

Construction on the campus of the University and all recommendations to the State of Iowa for improvements in the physical aspect of its University proceed on the basis of a long-term plan devised by the Campus Planning Committee. The plan is designed to integrate and make completely efficient the use of all facilities and floor space. A ten year program for capital improvements has been included in the University's Legislative Askings for the Biennium 1953-55.

* * * *

Another new major construction project completed and occupied in March 1952 is the new 500-bed Veterans Administration General Hospital rising northwest of the University's medical center. The ten-story main building supplemented by a service building a small apartment structure for limited staff housing occupies a 13-acre tract adjacent to the Psychopathic Hospital grounds.

TEMPORARY BUILDINGS

Still very prominent and very necessary to the campus scene are the temporary housing and classroom structures including temporary barracks, quonset huts, and trailers, nestled in every nook among the permanent buildings and clustered in villages along the river's edge and on the rollings hills of the golf course.

The need which required the construction of these unsightly but utilitarian structures if it was to be met at all has diminished little in the

years since the war. They continue to provide 832 housing units for students who remain from the great influx of G. I.'s and other young people who sought higher education immediately following World War II. Included in these temporary accommodations are 128 trailers, 654 barracks apartments, and 50 quonset apartments for married students.

The need for married student housing remains and as school opened in September of this year 336 students and staff members are on our waiting list after all units have been assigned. The difficulty in meeting this sustained demand is increased by the fact that the trailer accommodations for married students are rapidly deteriorating and forcing the abandonment of the units as they become unrepairable.

The same influx which overflowed housing on the campus and in and about the city of Iowa City, made necessary the addition of temporary barracks buildings for classroom and storage space. A survey of the University reveals that 98,192 square feet of temporary space is now in use. This floor space represents an area one and one-fourth greater than that contained in one of the University's major four-story classroom buildings.

The University has been proud of its ability to meet the demands made of it through temporary measures. The demand, however, has continued beyond expectation, and those temporary structures which were erected during a state of emergency are now in various stages of wear and deterioration which makes any estimate of their future utility a dubious prophecy. All prospects at this point indicate that most, if not all and more, of this temporary space must be provided in permanent construction prior to 1960.

COURSES OF STUDY

The academic affairs of the University are conducted under the direction of the Provost of the University who in the spring of 1950 assumed the powers, duties and functions of the executive deans of the University's Division of Research and Teaching and the Division of Health Sciences and Services. Under the Provost the advantages of the divisional system, which draws together related areas of the University, have been retained. Grouped in the research and teaching area are the Colleges of Commerce, Education, Engineering, Law, Liberal Arts, the Graduate College and the Summer Session. Included in the health sciences and services groups are the Colleges of Medicine, Dentistry, Pharmacy, and Nursing, the University General Hospital, the Children's Hospital, Psychopathic Hospital, the State Bacteriological Laboratory, and the Hospital-School for Severely Handicapped Children.

The University organization also includes four schools. Of these, three—the Schools of Journalism, Fine Arts, and Social Work—are affiliated with and administered under the College of Liberal Arts. The fourth, the School of Religion, offers work through the College of Liberal Arts, but is related to the University through the President of the University.

A minimum of four academic years of study is required for a baccalaureate degree from the College of Liberal Arts with its affiliated schools, and the same time is required for a bachelor's degree from the Colleges of Commerce and Pharmacy. Engineering requires a minimum of four and one-half years.

Six years of study, two in pre-professional and four in professional study, are required for a degree from the College of Dentistry. Law requires three and one-half years beyond the three years in liberal arts, while seven years are necessary, three in pre-medical and four in medical study, for the degree of Doctor of Medicine. Three years of study and clinical practice are required for completion of the graduate nurse curriculum in the College of Nursing. The three year program will last be offered to new students in September, 1952. A four calendar year course in nursing leads to the Bachelor of Science in Nursing and the certificate of Graduate Nurse.

Advanced degrees from the Graduate College are earned under approved programs of study and research with a minimum of one year required for a master's degree and three for the doctorate.

The various courses of study and fields of specialization and the degree conferred upon graduation are as follows:

COMMERCE—Accounting, Economics, Labor and Industrial Management, Marketing and Merchandising, Office Management and Business Education, and General Business majors lead to the degree Bachelor of Science in Commerce.

DENTISTRY—Four-year course, in addition to two years of pre-dental study in the College of Liberal Arts, leading to the degree Doctor of Dental Surgery.

Graduate work leading to the degree of Master of Science, from the Graduate College, is available in the field of Orthodontics, Pedodontics, Roentgenology and Dental Pathology, Therapeutics, and Periodontia.

EDUCATION—Courses for the professional preparation of teachers at the undergraduate level are integrated with the curricula of the Colleges of Liberal Arts and Commerce and lead to degrees in those colleges. Graduate programs for teachers, principals, supervisors, superintendents, directors of student teaching, and research and teaching positions in higher education lead to the M.A. and Ph.D. degrees in the Graduate College.

ENGINEERING—Chemical, Civil, Electrical, and Mechanical, leading to the degree of Bachelor of Science in the designated curriculum; General and Commercial leading to the degree of Bachelor of Science without designation. In each curriculum certain specialized options may be elected; for example, automotive industrial, aeronautical, hydraulic, sanitary, structural, communication, power, or metallurgical. Considerable emphasis is placed on graduate work leading to the Master of Science and Ph.D. degrees in the branches of Engineering.

LIBERAL ARTS—Actuarial Science, American Civilization, Anthropology, Art, Astronomy, Bacteriology, Biochemistry, Botany, Chemistry, Child Welfare, Chinese Classics, Economics, Education, English, European Literature and Thought, Geography, Geology, German, Greek, History, Home Economics, Hygiene, Journalism, Latin, Library Education, Mathematics, Museum Training, Music, Occupational Therapy, Oriental Studies, Philosophy, Physical Education, Physics, Political Science, Psychology, Religion, Romance Languages (French, Spanish, Italian, Portuguese), Russian, Social Science, Social Work, Sociology, Speech and Dramatic Art, Speech Pathology, and Zoology leading to the degree Bachelor of Arts, Bachelor of Science, Bachelor of Music, and Bachelor of Fine Arts.

Specialized courses in the Departments of Chemistry and the Division of Physical Education lead to the degree of Bachelor of Science in the respective fields.

Students who select courses to prepare for dentistry, law, and medicine may study pre-professional subjects in the College of Liberal Arts for the required number of years and then enter the professional college. If all specific requirements for the bachelor's degree are included in the pre-professional program and the first year of professional study is completed successfully, the student may receive a bachelor's degree from the College of Liberal Arts, since the college will give credit for one year of professional work in lieu of the fourth year necessary for a bachelor's degree.

SCHOOL OF FINE ARTS—Combines departments of art, music and dramatic arts. Students enroll in the College of Liberal Arts and may be candidates for one of the degrees of Bachelor of Arts, Bachelor of Music, or Bachelor of Fine Arts.

SCHOOL OF JOURNALISM—Offers study sequences through the College of Liberal Arts in Editorial Journalism, Radio and Television Journalism, Advertising, Magazine Journalism, Pictorial Journalism, and Public Relations. Awards a Certificate of Journalism on basis of scholarship and concentration in the field.

SCHOOL OF RELIGION—In cooperation with the College of Liberal Arts offers a field of concentration leading to Bachelor of Arts degree. It is Inter-faith in nature and professorships of Catholic, Jewish, and Protestant faiths are maintained by the respective groups.

SCHOOL OF SOCIAL WORK—Offers only a two-year graduate curriculum as preparation for social work. Some undergraduate subjects recommended as preparation for professional training are now being given.

LAW—Three and one-half academic year course, in addition to three years of pre-law study in the College of Liberal Arts, leading to the degree L.L.B. or J.D.

MEDICINE—Four year course, in addition to three years of pre-medical study in the College of Liberal Arts, leading to the degree Doctor of Medicine.

The College of Medicine offers postgraduate work leading to advanced degrees in the Graduate College. Special training is also offered in Physiotherapy, Occupational Therapy, and Radiology.

At frequent intervals each year, the College of Medicine also offers postgraduate conferences designed to provide new and refresher information for practitioners in the State of Iowa.

COLLEGE OF NURSING—The college no longer offers the standard three year program leading to the Certificate Graduate Nurse. The degree Bachelor of Science in Nursing and the Certificate Graduate Nurse are offered at the conclusion of the four calendar year program. Students who have received the certificate of graduate nurse may enroll for additional work leading to the degree Bachelor of Science in Nursing. A special program in Psychiatric Nursing is also being offered.

Work is offered through the Graduate College toward the Masters degree in the area of Nursing Service Administration.

PHARMACY—Four-year course, leading to the degree Bachelor of Science in Pharmacy.

GRADUATE—Opportunity for study at the graduate level is available in all fields listed above at this time. It is also available in the fields of Child Welfare and Hydraulic Engineering. Such study leads to the degree of Master of Arts, Master of Fine Arts, Master of Science, and Doctor of Philosophy.

CORRESPONDENCE STUDY—Courses at the college level are offered in many of the departments through the Extension Division to students who cannot be in residence but wish to prepare themselves for more effective work in their respective occupations, or who wish to continue work toward degrees while out of residence.

ENROLLMENT

Prior to World War II, the University stood among the fifteen largest colleges and universities in the country in the total number of different students of college grade enrolled annually. Its growth has proceeded apace with the general upward trend of college enrollments. The University's enrollment of 1,542 different campus students of college grade in 1900-01 rose to 9,283 in 1940-41, forty years later.

Then came the overwhelming influx of the veteran students. During the war, in 1943-44, the campus enrollment of college grade went down

to a low of 4,891. Just four years later, 1948-49, the enrollment had risen to 13,354. In the academic year 1949-50 this number had decreased slightly to 13,044 and in 1950-51 to 11,822.

This pattern is comparable to the experience of other large universities.

The enrollment trends in higher educational institutions now indicate a rapid falling away from the top G. I. enrollments of the immediate post-war years. The University's veteran enrollment declined by about 40 per cent in the fall semester of 1950. However, the lull was anticipated and is expected to continue through 1952 when again the enrollments will take an upturn continuing past the highest immediate post-war peaks sometime around 1959-60 and will continue to spiral to a pinnacle for all time by about 1965. Forecasts based on the best past experience with enrollments as indices are weighted heavily with the influence of the increased birth rate of the early 1940's and the recognizable trend toward the higher enrollment percentages of the population in high educational pursuits.

Every university has faced the complex problems of providing the education demanded during the recent years without a sacrifice of the integrity of academic program. Now faced with temporarily smaller enrollments and anticipated record enrollments within a few years the universities must be concerned with the integrity of the academic program lest it be slighted by attempts at false economy and rendered helpless before the next record wave when it arrives in the late 1950's.

The overload shouldered by the staff and administration of the University to the point of physical exhaustion in some instances will diminish gradually as enrollments diminish at some of the levels of higher education. There is little indication that enrollment will not continue to be great in some graduate and professional areas for several years to come. A period of reduced enrollments may provide sufficient time in which to partially recuperate and bring the university, through careful planning, to the point of readiness at which it need not be concerned with its integrity in the face of unprecedented demands for its services and may more easily maintain its high standards of instruction, research, and service.

The record of enrollment since 1900, by ten-year intervals to 1940 and annually thereafter is as follows:

Year	Enrollment November 1	June to June On Campus of College Grade	All types, including Correspondence and excluding Conferences and Short Courses
1900-1901	1,448	1,542	1,542
1910-1911	1,756	2,090	2,090
1920-1921	4,027	5,345	5,345
1930-1931	5,400	8,235	9,901
1940-1941	6,667	9,283	10,820
1941-1942	6,114	8,290	10,373
1942-1943	5,300	7,160	9,706
1943-1944	3,183	4,891	7,957
1944-1945	3,695	5,262	8,492
1945-1946	4,744	8,422	10,374
1946-1947	9,770	11,988	16,908
1947-1948	10,239	12,571	16,109
1948-1949	10,886	13,354	17,542
1949-1950	10,383	13,044	17,506
1950-1951	9,125	11,822	16,784
1951-1952	7,362	10,146	15,510

It is significant to note that the University usually enrolls about 20 per cent of the college enrollment in the State of Iowa, and grants about 30 per cent of all the degrees granted by Iowa colleges. This is perhaps the best evidence of the relationship of the University to the total pattern of higher education in the State of Iowa. The University is a partner with the four-year colleges and the junior colleges of Iowa in the field of general education—the processes of training citizens for good citizenship.

Beyond that level the University provides the professional and specialized programs which provide opportunities for further study at an advanced level for the graduates of junior colleges, and four-year colleges as well as for her own students. In so doing, the University is an integral and indispensable part of the total program of higher education in the State of Iowa.

SERVICES

Service to the state is a keynote in every university effort. This it accomplishes on a daily basis in the activities of each of its colleges and departments along with the teaching and research functions. In addition, the University has numerous units in its organization specifically designed to provide direct service to the people of Iowa and at the same time contribute to the teaching and research functions of the total university.

Some of the principal service units are: the University Hospitals, Psychopathic Hospital, the Iowa Hospital-School for Severely Handicapped Children, the State Bacteriological Laboratory, and other affiliated organizations in the medical service field; the Iowa Child Welfare Research Station, the Extension Division with its bureaus of Audio-Visual Instruction and Correspondence Study, the Bureau of Business and Economic Research, the Bureau of Labor and Management; the Information Service, the Institute of Hydraulic Research, and the Institute of Public Affairs.

Through the activities of these units, and others, the university serves hundreds of thousands each year, both on and off the campus.

The University belongs to Iowa and to Iowans. It serves them wherever possible, holds the door wide for every visitor to its campus, and stands ready to be of further service.

Every Iowan should know his University.

* * *

Address inquiries to a specific college, department, or office or to the University Information Service, Old Capitol.

Iowa State College



President James Harold Hilton
Iowa State College

The Iowa State College of Agriculture and Mechanic Arts, located at Ames in one of the most beautiful campus settings in the United States, ranks among the nation's great scientific and technological institutions.

It was established March 2, 1858, by the Seventh General Assembly of Iowa and designated as a land-grant institution by the Morrill Land-Grant College Act of July 2, 1862. The first students entered October 21, 1868, and the first class graduated in 1872. Since that time more than 35,000 degrees have been conferred by the college.

Iowa State College scientists have made significant contribution to development and production of atomic energy. The peacetime Iowa State College institute for atomic research is recognized as one of the seven major atomic research laboratories of the nation. The atomic energy commission has allotted \$7,000,000 to construct buildings for metallurgical research. A 70,000,000-volt

synchrotron has been installed for the production of electrons and X-rays.

Dr. F. H. Spedding, director of the institute, was director of the war-time atomic project established at the college in February, 1942. The uranium purification process which came out of the Iowa State program is now known as the Spedding process.

Physical Facilities

The college campus totals 740 acres, with the total college domains, including experimental farms, 3,096 acres. Fifty major buildings and 276 minor ones comprise the college facilities. Value of the college plant is about \$30,000,000.

About 50 per cent of the college's support comes from state appropriations, 20 from federal appropriations, 20 from student fees and 10 from miscellaneous sources.

Enrollments at the college reached a total of 9,500 in 1951-52. In the same year 2,000 degrees and certificates were granted, a considerable number of them to students from other countries.

Curricula

The college offers graduate and undergraduate work in five major fields—agriculture, home economics, science, engineering and veterinary medicine. In the undergraduate areas the degrees of bachelor of science, bachelor of architecture and doctor of veterinary medicine are offered; in the graduate areas, the degrees of master of science and doctor of philosophy.

The division of agriculture offers courses in agricultural economics and rural sociology, vocational education, agricultural engineering, technical journalism, agronomy, animal, dairy and poultry husbandry, genetics, forestry, horticulture and landscape architecture.

The division of engineering offers courses in aeronautical, agricultural, architectural, ceramic, chemical and mining, civil, electrical, general industrial and mechanical engineering, theoretical and applied mechanics and architecture.

The division of home economics offers applied art, child development, foods and nutrition, dietetics, experimental cookery, home economics, journalism, education, home management, household equipment and textiles and clothing.

The division of science offers curricula in the biological, physical and social sciences with particular emphasis upon the application of these sciences to industry and commerce and to the problems of present-day civilization.

The division of veterinary medicine offers courses in anatomy, hygiene, medicine, obstetrics, pathology, physiology and pharmacology and surgery.

Units of the naval reserve officers corps, the army reserve officers corps and the air reserve officers corps are located at the college.

Extension and Research

Education is extended to Iowans through the Iowa agricultural extension service and the engineering extension service. The agricultural and home economics extension activities had their real beginning in Iowa in 1906 at which time the work was officially organized as one of the three major functions of Iowa State College.

In attendance at short courses on the campus during the year 1951-52 were 26,500 persons.

Organized research is carried on through the Iowa agricultural experiment station, the Iowa engineering experiment station, the industrial science research institute, the veterinary research institute, the institute for atomic research and the statistical laboratory.

The college operates 38 farms and land areas for experimental purposes. Most recent addition is the Ankeny Farm near Des Moines of 1,500 acres.

Through the agricultural experiment station major contributions have been made to Iowa agriculture through improved crop strains and animal production, among others. Chemical engineers in the engineering experiment station are studying uses for agricultural waste and by-products, and a study of clays by ceramic engineers is another of the station's projects. In the industrial science institute, production of organic chemicals from agricultural products and study of penicillin are but a few of the many research studies under way. Veterinarians in their research institute are continually investigating animal diseases with a view to prevention and control.

Serving all the experimental units is the statistical laboratory. Its sampling specialists gave technical help to the state department on the missions to observe the Greek elections, and to the war department on the strategic bombing survey of Europe. A master sample of farms in the United States made by the laboratory identifies approximately 300,000 farms located in nearly every county in the United States. As a result of this mapping project what probably is the most complete set of maps of the United States is on file at the college.

The college has established the Guatemala-Iowa State College tropical research center at Antigua, Guatemala, to study corn and other crops at their source of origin. Through these studies it is expected that important improvements will be made in Iowa hybrids.

Iowa State Teachers College

The State of Iowa maintains one institution whose sole function is the preparation of personnel for work in the public schools of the state. Iowa State Teachers College recognizes its unique role and the attendant responsibilities in the maintenance and further development of an effective system of public education throughout the state.

The need for establishing a separate professional college for the education of teachers was recognized in Iowa by the Second General Assembly. The Sixteenth General Assembly made appropriations for the establishment of the Iowa State Normal School at Cedar Falls. Instruction began on September 6, 1876. In 1909 the Normal School became Iowa State Teachers College.

Recently there has been a nation-wide trend for teachers colleges to assume broader functions as regional colleges—to such an extent in numerous cases as to submerge their original functions of teacher education. The Iowa State Teachers College continues to adhere to its primary function—teacher education.

The college recognizes three interrelated phases in its program.

(1) Pre-service teacher education

The pre-service program conducted on the campus provides education through the master's degree level for all instructional positions common to the public schools. All curricula are designed to meet the

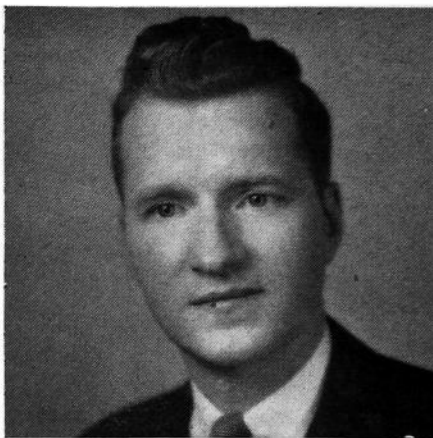

President J. W. Maucker
Iowa State Teachers College

requirements for one or more teaching certificates. In line with a nation-wide trend in curriculum reorganization, the college conducted an intensive study of its curricula and introduced a revised program, begun with the freshman class of 1951-52. This program places increased emphasis on (1) the general education of all students and (2) professional laboratory experiences. It is intended that graduates shall secure both the broad education essential for effective citizenship and the subject-matter background and professional competence required of members of the teaching profession.

Since June, 1952, the college has offered graduate work leading to the M.A. in Education degree for public school personnel.

(2) In-service teacher education

Since continued professional growth is necessary for teachers, as for members of other learned professions, the college maintains an extensive in-service program of teacher education. Members of the staff are available throughout the year to assist teachers with instructional problems in their own school rooms, to discuss plans with groups of teachers and administrators, and to serve as professional leaders at conferences, demonstrations or workshops organized for their teachers by county and city superintendents of schools.

(3) Professional publications

As a professional college, the Iowa State Teachers College issues from time to time professional publications, usually prepared by members of its own staff, designed to be of service directly to the classroom teacher.

Areas of Professional Education

In the preparation of teachers for the elementary grades, the pre-service curricula have been adapted to the legislation enacted by the Fifty-first General Assembly. Since September 1952 the two-year curriculum has been the one remaining transitional program pending the time when it is hoped that Iowa will join the other states in requiring a minimum of four years preparation for all teachers.

During the past decade an increasing number of elementary teachers has been completing four years of study and it is likely that at some time in the near future the four-year program will be the accepted pattern for prospective elementary teachers. Many city schools are making the degree requirement their minimum in the employment of grade teachers.

There are two elementary school majors offered at the college, (1) kindergarten-primary, and (2) grades above the primary. There is also a special curriculum preparing teachers for the junior high school.

At the undergraduate level, the college prepares for teaching in the following junior and senior high school subjects: agriculture, art, biological science, business education, chemistry, distributive education, dramatics, earth science, economics and sociology, French, German, government, history, industrial arts, Latin, home economics, library science, mathematics, music, physical education for men, physical education for women, physics, safety education, science, Spanish, and speech. Preparation for special teachers to work throughout the entire elementary and secondary school system is provided in art, music, industrial arts, physical education, and speech correction.

Specialized instruction is provided by thirteen instructional departments comparable to those in other colleges and universities—art, business education, English and speech, home economics, industrial arts, languages, library science, mathematics, music, physical education for men, physical education for women, science, and social science.

Professional education is provided by three closely related professional departments and by a considerable degree of professionalization of the work in various academic fields. The basic professional courses in education are provided by the Department of Education; opportunities for observation and student teaching courses are the responsibility of the Department of Teaching; curriculum and instructional materials are available through the service of the Curriculum Laboratory. Through the coordinated effort of the three professional departments an effective training in audio-visual education is received by the prospective teachers.

For observation and student teaching purposes, the college maintains a school on the campus comprising all grades from nursery school through the twelfth grade. Schools in neighboring towns and also rural schools are affiliated with the college for the purpose of providing additional student teaching facilities.

The graduate program leads to the Master of Arts in Education degree. Curricula are offered for the education of school personnel in the following areas: elementary principals, secondary principals, elementary supervisors, and classroom teachers in business education, English, mathematics, music, science, social science, and speech. Graduate courses, but not graduate majors, are offered in art, industrial arts, physical education, languages, home economics, and student teaching. The graduate program stresses the idea of tailoring the requirements to the needs of the individual student; hence, the proportion of the graduate work in a specialized area, in general education, or in professional education may vary considerably for different students on the same curricula.

The Physical Plant

The campus contains approximately 244 acres and 28 principal buildings. The Anna B. Lawther Hall, Bartlett Hall, and the new Campbell Hall provide living accommodations for a total of 1346 women students. The George T. Baker Hall, the Homer H. Seerley Hall, and Stadium Hall normally accommodate a total of 317 men; a high percentage of men students live off-campus in private quarters under general college supervision. The Commons is designed to provide social education and recreational training for members of the student body. A complete food service is housed on the ground floor of The Commons. The student health service is maintained by two resident physicians and a staff of registered nurses.

Present and Future Shortage of Teachers

The need for teachers in all phases of public school work remains acute, particularly at the elementary school level. This shortage is expected to continue for some years as increased numbers of children reach the higher grades to thus affect the whole school system.

In view of the increased birth rate of the 1940's and early 1950's, it appears wise that Iowa State Teachers College remain strictly a professional college to furnish a supply of well-prepared teachers for the public schools of Iowa.

IOWA EMPLOYMENT SECURITY COMMISSION
Offices located at 112-116 Eleventh Street, Des Moines

J. CLAIRE BLODGETT, Linn County, Chairman, Republican, Employee Representative; term expires June 30, 1957.

CARL B. STIGER, Tama County, Democrat, Public Representative; term expires June 30, 1955.

CLAUDE M. STANLEY, Adams County, Republican, Employer Representative; term expires June 30, 1959.

ROBERT O. WYNNE, Administrative Assistant.

GEORGE W. MOORE, Director, Iowa State Employment Service.

The Iowa Employment Security Commission administers a program designed to assist workers to gain a more profitable and satisfactory employment status and to provide employers with satisfactory workers. The program is carefully planned to assist unemployed workers in finding suitable work and to enable employers to stabilize their employment and to secure workers skilled in the type of work offered.

The Employment Security Law levies a tax upon employer payrolls of eight or more workers in commercial and industrial employment for the purpose of providing a fund from which weekly benefits are paid to workers who are unemployed through no fault of their own.

The employer contribution rate is determined by the employment record of the employer. If the employment record is favorable the contribution rate will be lower than the standard rate. The plan is designed to encourage employers to provide steady employment and to avoid lay-offs.

The Iowa payroll tax rate is known as one of the lowest in the United States. More than one-half of the 10,500 covered employers of the state have so stabilized their employment that they are not required to pay any contribution tax at all, at the same time a reserve fund amounting to \$107,000,000 has accumulated.

Workers who are employed by employers liable under the law build up wage credits and upon becoming unemployed, if found eligible and no suitable work is available, are paid weekly benefits amounting to about 60 per cent of their former wage not to exceed \$26 per week and for not more than 20 weeks in a year.

The Iowa State Employment Service was organized in 1915 by legislative action. In 1933 Congress enacted the Wagner-Peyser Act establishing the United States Employment Service, thus providing a nationwide employment service with local offices in every state. With the enactment of the employment security law in 1936 control of the Employment Service was given to the Employment Security Commission.

Under terms of Title IV of the federal readjustment act the employment service renders an effective job counseling and employment placement service providing veterans the maximum of job opportunity in the field of gainful employment.

The Employment Security Commission under terms of an agreement with the U. S. Secretary of Labor is authorized to administer Title IV of the Veterans Readjustment Assistance Act of 1952, which provides unemployment compensation for veterans of service on or after June 27, 1950, at the rate of \$26 per week not in excess of a total of 26 weeks. Determinations shall be made in accordance with the provisions of the state unemployment insurance laws insofar as the state law is applicable.

All claims for benefits under the Employment Security Law and applications for veterans' allowances are received at offices of the Iowa State Employment Service.

The Commission administers the Iowa Old Age and Survivors Insurance Law enacted by the 51st General Assembly and pays benefits to retired employees of the State of Iowa and its political subdivisions and to their survivors. Under terms of the supplemental retirement system enacted by the 55th General Assembly the Commission will administer this law and will receive applications and transact all business relating to the same through the facilities of its local employment offices throughout the state.

BLODGETT, J. Claire, Linn County

Republican

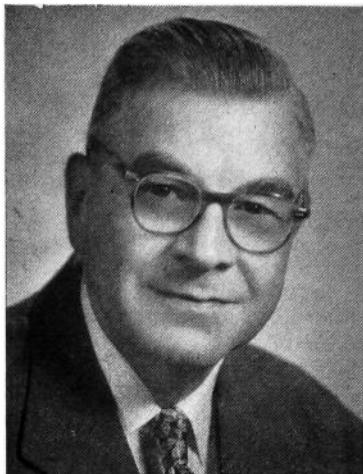
Member, Iowa Employment Security
Commission

Born on a farm near Central City, Iowa, January, 1894. Education received through public schools and State University of Iowa. Owned and published Central City News Letter, employee of Eldora Herald, Cedar Rapids Tribune and Cedar Rapids Gazette. In 1944 became editor of Cedar Rapids Tribune and president of Tribune Pub. Co. Seven years president of Cedar Rapids Typographical Union and 19 years was executive secretary of Cedar Rapids Federation of Labor. Served as member of the executive board of the Iowa State Federation of Labor. Member of the Cedar Rapids Board of Education 14 years, four years president of the board. For five and one-half years a member of the Iowa State Merit System Council. Married Catherine L. MacLennan in 1915. Four children: Mrs. F. L. McCullough, Riverton, Wyoming; Mrs. L. D. Dvorak, Cedar Rapids, Iowa; Mrs. R. P. Schuhmacher, Amana, Iowa; David C., A.A.F., Tokyo, Japan. Member of the Congregational church, Kiwanis, Knights of Pythias, and D.O.K.K.

STIGER, Carl B., Tama County DemocratMember, Iowa Employment Security
Commission

Born in Toledo, Iowa, February 21, 1883, son of Harry J. and Carrie E. Stiger. Graduated from Toledo public schools and from Western college. Attended the University of Chicago law school, graduated in 1912. Served as mayor of Toledo, state representative from Tama county in the 44th and 45th General Assemblies. Appointed judge of the 17th judicial district in 1933, and was elected to this office in 1934. Was appointed a member of the supreme court in February, 1936, and was elected justice of the supreme court of Iowa in 1936. Appointed to present position in 1943, reappointed in 1949. Member of the American Legion. Married December 25, 1930, to Mary E. Dugan and has three children, Larry Dugan of Seattle, Washington, Harry Dugan, Toledo, Iowa, and Mrs. Rex Wise, (Mary Dugan) Sherman, Texas.

**STANLEY, Claude M., Adams County**

Republican

Member, Iowa Employment Security
Commission

Born March 1872, Warren county, Iowa. Educated in rural schools in Adams county, Iowa, and at Corning academy. Taught school 1894-1898. Graduated in law at Drake University in 1900. Practiced law with the firm of Stanley and Stanley, Corning, Iowa, 1900-1937. City attorney, Corning, Iowa, 1902-1904. County attorney, Adams county, 1904-1908. President of Corning school board 1927-1932. State Senator, Sixth Senatorial District, in 45th and 46th regular and extra sessions. Appointed to present position March 1, 1937. Served in war with Spain, 51st Infantry; in Iowa National Guard 1900-1917; in World War 1 as major and lieutenant colonel in the 168th infantry. Married Laura E. Stephenson of Corning, Iowa; two sons, C. M. and A. E. Member Methodist church, Masonic lodge, American Legion.

STATE EXECUTIVE COUNCIL

(Office located on first floor of Capitol Building)

Membership, ex officio

WILLIAM S. BEARDSLEY, Governor.

MELVIN D. SYNHORST, Secretary of State.

C. B. AKERS, Auditor of State.

M. L. ABRAHAMSON, Treasurer of State.

CLYDE SPRY, Secretary of Agriculture.

W. GRANT CUNNINGHAM, Secretary, Polk County.

WALTER J. RUTHER, Assistant Secretary, Cedar County.

The executive council was created by the adoption of the Code of 1860. The secretary of state acted as secretary of the council until the enactment of the Code of 1897, which provided for a secretary.

CUNNINGHAM, W. Grant Polk County
Republican

Secretary, Executive Council

Born in Shields, Kansas, November 28, 1893. Was engaged in retail business in Des Moines, Iowa. Spent 29 years in the executive branch of Younker Brothers, Des Moines, Iowa. Married August 11, 1915, to Esther Young of Des Moines, Iowa. Served in Medical Corps of the Army in World War I. Member of Clifton Heights Presbyterian Church, Masonic bodies and Za-Ga-Zig Shrine.

**BUSINESS OF THE EXECUTIVE COUNCIL**

Among the duties placed upon the executive council by the laws of Iowa are the following: To act upon all state activities and to notify all interested persons of action taken thereon; to determine the value at which property may be taken by Iowa corporations and amount of stock which may be issued on account thereof; to approve articles of incorporation and by-laws of building and loan associations, and plan for liquidation of said associations; to approve property purchases and acceptance of gifts; to authorize department leases; to approve the issuance of patents, corrected patents and easements; to approve and purchase all state vehicles; to authorize and pay special assessments; to authorize and pay court costs, and special attorney general's fees; to authorize condemnation proceedings; to authorize payment of institutional vouchers; approve bank depositories of public funds; authorize issuance of "dummy" plates; approve compromise tax settlements; reimburse school district taxes under sec. 284, Code, 1950; to purchase all stores, supplies and furniture for state departments and officers; to execute contracts for fuel, lights and repairs; to approve all requisitions, issue purchase orders and authorizations; has custody of supplies for state offices and commissions; the canvass of votes cast for state and district officers; the declaration of changes in classifications of cities; the assignment of office rooms to state officers; the approval of out-of-state travel; the appointment of the board of examiners of mine

inspectors; the approval of plans for state buildings; the authorization of printing pamphlets, posters and booklets for various departments.

The secretary of the executive council is also car dispatcher, secretary of conservation commission and of the board of engineering examiners. He also has the direct supervision of the state postoffice employees and the telephone office employees.

REPORT OF EXECUTIVE COUNCIL SECRETARY

Section 19.6, Code of Iowa, 1950, requires that a report of the secretary of the executive council be published in the Iowa Official Register. That portion of the report of the secretary dealing with matters of general interest is presented here. Other matters required in the report as to Iowa cities and the official canvass of Iowa election results are presented in tables elsewhere.

There were 63 council meetings held during the year 1951 and 15 joint meetings with the Legislative Advisory Committee on the State Office Building. In 1952 there were 71 council meetings and 11 joint meetings with the State Office Building Committee.

Corporations Authorized to Issue Stock in Exchange for Property Or Out of Surplus

1951

- Jan. 8—Garmer and Stiles, Des Moines; Greenfield's Inc., Clinton; Month's Fad Club, Des Moines.
- Jan. 15—H. J. Nachtman Co., Inc., Dubuque; Potosi Supply Co., Dubuque.
- Jan. 22—Herman M. Brown Service Co., Des Moines; Iowa County Savings Bank, Marengo; Tunicliff Construction Co., Davenport; West Des Moines State Bank, West Des Moines.
- Jan. 29—Brannen's Super Market, Inc., Shenandoah; Donahue Savings Bank, Donahue; Guaranty Bank and Trust Co., Cedar Rapids; Holland Bros. Construction Co., Inc., Decorah; New Sharon Sales Co., Inc., New Sharon; H. Trenkle Co., Dubuque.
- Feb. 5—Hubinger Co., Keokuk; M. & B. Distributing Co., Des Moines; Midwest Plumbing Co., Inc., Des Moines; Steve Price Advertising Co., Mason City; Union Trust & Savings Bank, Stanwood.
- Feb. 12—Buffalo Savings Bank, Buffalo; Central State Bank, State Center; Peoples Trust & Savings Bank, Indianola.
- Feb. 19—Central Trust & Savings Bank, Eldridge; Fluckiger Motor Co., Dubuque; Miles Savings Bank, Miles; S. & M. Transport Co., Inc., Charles City.
- Feb. 26—Earlham Savings Bank, Earlham; State Bank of Fayette, Fayette.
- Mar. 5—Adel Ready Concrete Mix Co., Adel; Foxbilt, Inc., Des Moines.
- Mar. 12—Barton Naptha Co., Des Moines; Wilbert Vault Co., Des Moines.
- Mar. 19—Waterloo Real Estate & Investment Co., Waterloo; Weaver Construction Co., Iowa Falls.
- Mar. 26—Bookey-Williams Cattle Co., Des Moines; Cedar Rapids Transfer & Storage Co., Cedar Rapids; First State Bank, Tabor; Howell Motors, Inc., New Hampton; Iowa Paint Mfg. Co., Des Moines; Security State Bank, Sutherland; Thurman State Savings Bank, Thurman.
- Apr. 2—E. C. Schroeder Co., Inc., McGregor.
- Apr. 9—First State Bank, Thornton; Marion County State Bank, Pella.
- Apr. 30—Universal Producing Co., Fairfield.
- May 7—Davis Implement Co., Vinton; Northwest Improvement Co., Inc., Spencer; Poole Equipment Co., Muscatine; Poole Terminals, Inc., Muscatine.
- May 14—Armstrong's Inc., Cedar Rapids; Dairy Despatch, Dubuque; Olson's Shoes, Inc., Oelwein; Sac County Electric Co., Sac City.

- May 21—Bird Chevrolet Co., Dubuque; L. E. Franke Inc., Vinton; Main Street Super Market, Inc., Ames; Merchants Wholesale Co., Keokuk.
- May 28—Modern Machine Works, Inc., Sioux City; Reuling Farms Inc., Waterloo; Concrete Pipe Machinery Co., Sioux City.
- June 4—Culver Motors, Cedar Rapids.
- June 25—Concrete Products Corp., Humboldt; Jensen Drug Co., Webster City; Sonberg Enterprises, Inc., Des Moines.
- July 2—Black Hawk Broadcasting Co., Waterloo; Par Loan and Finance Co., Marshalltown.
- July 6—Neiby Furniture Co., Atlantic.
- July 16—Walter E. Conner, Inc., Boone; Home Lumber and Feed Co., Crawfordville; Home Lumber Co., North English; Kinross Lumber Co., Kinross; Riverside Lumber Co., Riverside.
- July 23—Iowa Electric Light & Power Co., Cedar Rapids.
- July 30—Des Moines Steel Co., Des Moines; Roskamp Huller Mfg. Co., Cedar Falls.
- Aug. 20—Clinton Ice & Fuel Co., Clinton; Mettel Realty & Investment Co., Dubuque.
- Aug. 27—Johnson-McKean Co., Inc., Grinnell; Soo Speed Bowl, Inc., Cherokee County.
- Sept. 4—Berry Building Corp., Clarinda; O'Callaghan's Inc., Des Moines.
- Sept. 10—Victor Animatograph Corp., Davenport.
- Sept. 17—BBS Properties, Inc., Des Moines; Carleton D. Beh Co., Des Moines; Iowa Sports Supply Co., Cedar Falls; Pioneer Hi-Bred Corn Co., Des Moines; Waterloo Metal and Mfg. Co., Waterloo.
- Sept. 24—Butterfield Produce Co., Estherville; Davenport Newspapers, Inc., Davenport.
- Oct. 8—J. S. Latta and Son, Cedar Falls.
- Oct. 15—Ehrle and Selzer Woodworking, Inc., Homestead; Fort Dodge Tent & Awning Co., Fort Dodge; James Thompson & Sons, Ames.
- Oct. 22—Herman M. Brown Co., Des Moines.
- Oct. 29—Dubuque Thrift Plan Inc., Dubuque; Giant Mfg. Co., Council Bluffs; Sieg-Mason City Co., Mason City.
- Nov. 5—Motor Club Special Service, Inc., Davenport; Roller Mill, Remsen.
- Nov. 12—Foster's Inc., Waterloo; Richards Mens and Boys Wear Co., Keokuk; Troy Laundry & Dry Cleaners, Inc., Cedar Rapids.
- Dec. 3—Atlantic Greenhouses, Inc., Atlantic; Ellsworth Freight Lines, Inc., Eagle Grove.
- Dec. 10—Douglas Machine and Engineering Co., Inc., Davenport; Iowa Southern Utilities Co., Centerville; Tunncliff Equipment Co., Davenport.
- Dec. 17—Bentons Inc., Harlan; Modern Lighting and Mfg. Co., Des Moines.
- Dec. 26—Annis-Ahrens Lumber Co., Inc., Osage; Burlington Power & Light Co., Burlington; Curtis-Straub Co., Dubuque; Inter-State Limestone Products, Inc., Davis City; Ogden Hotel, Council Bluffs; Register Publishing Co. Inc., Oelwein.
- 1952
- Jan. 21—Culligan Soft Water Service of Waterloo, Waterloo; Modern Pest Control, Cedar Rapids.
- Jan. 28—Broadway Building Co., Waterloo; Riepe-Peterson Clothing Co., Burlington; Sieg-Sioux City Co., Sioux City.
- Feb. 4—Runge Building Corp., Davenport.
- Feb. 11—Melrose Co., Waterloo.
- Feb. 18—Concrete Products Corp., Humboldt; Greenville Dressing Plant, Deep River; Walnut Grove Products Co., Inc., Atlantic.
- Mar. 3—Star Clothing Co., Inc., Grinnell.

- Mar. 10—Bookey-Phillips, Inc., Des Moines; Des Moines Packing Co., Des Moines.
- Mar. 24—Iowa Industrial Footwear Co., Des Moines.
- Mar. 31—Munterville Coal Co., Inc., Ottumwa; North American Steel Co., Clinton County; Packard Des Moines Co., Inc., Des Moines.
- Apr. 7—Independent Specialty Co., Inc., Waterloo.
- Apr. 14—Eclipse Lumber Co., Clinton; General Films, Waterloo.
- May 5—Clay Equipment Corp., Cedar Falls; Motor Club Special Service Inc., Davenport.
- May 12—W. P. Davis Corp., Des Moines.
- May 19—E. Cohn & Sons Inc., Cedar Rapids.
- June 9—Frye Mfg. Co., Des Moines; Osceola County Co-operative Oil Co., Sibley.
- June 16—James M. Graham Inc., Waterloo.
- June 23—Farmers Mutual Telephone Co., Clarinda; Manilla Telephone Co., Manilla; J. C. Petersen Co., Boone; Titus Inc., Waterloo.
- June 30—Electrical Engineering and Equipment Co., Des Moines.
- July 14—Black Hawk County Abstract Co., Waterloo; Collins Radio Co., Cedar Rapids; Grettenberg Implement Co., Inc., Coon Rapids.
- July 28—Advance Plumbing & Heating Co., Des Moines; H. M. & W. Implement, Iowa Falls; Nagle Lumber & Coal Co., Oxford; Townsend & Merrill Co., Cedar Falls; United Hybrid Growers Ass'n, Des Moines; Varner Well & Pump Co., Dubuque.
- Aug. 4—Central Iowa Service Co., Fort Dodge; Farmcraft Feeds Inc., Des Moines; Kilborn Photo Paper Inc., Cedar Rapids.
- Aug. 8—Iowa Guarantee, Inc., Des Moines Polk County, Iowa.
- Aug. 18—Heisler Farm Tractor Products Co., Hudson; Ideal Plumbing & Heating Co., Davenport; Press-Citizen Co., Inc., Iowa City; Rhodes Piano Co., Sioux City; Roto-Rooter Corp., Des Moines; Voss Bros. Mfg. Co., Davenport.
- Aug. 25—O. H. Koch Lumber Corp., St. Ansgar.
- Sept. 15—Berry Bros. Inc., Des Moines; Engman Mfg. Co., Des Moines.
- Sept. 22—O. Kerndt and Bros. Inc., Lansing.
- Sept. 29—Davis Elevator Co., Inc., Denhart.
- Oct. 6—Ross-Guyer Implement Co., Waterloo.
- Oct. 13—Franklin Equipment Co., Monticello; T. C. Henderson & Co., Des Moines.
- Oct. 20—Speidel Newspapers Inc., Iowa City.
- Nov. 3—Tev., Inc., Des Moines.
- Nov. 24—Automotive Building Co., Des Moines; J. P. Brennan Co., Sioux City; Home Vacuum Store of Davenport, Inc., Davenport; Leo Kelly Co., Marengo.
- Dec. 1—Corn King Co., Cedar Rapids; Crabb Farm Co., of Lime Creek Twp., Mason City; Franzenburg Provision Co., Conrad; North Central Telephone Co., Clare.
- Dec. 8—North Iowa Finance, Mason City; Riverdale Heights, Inc., Davenport; Standard Distributing Co., Waterloo.
- Dec. 15—Humeston Investment Co., Humeston; Mahaska Pig Hatchery of Mahaska County, Iowa.
- Dec. 22—Des Moines Transportation Co., Des Moines; Kerwin's Inc., Cedar Falls.
- Dec. 29—Jewett Lumber Co., Des Moines; Josh Higgins Broadcasting Co., Waterloo.

STATE HOUSE TELEPHONE EXCHANGE
(Located on ground floor, State Office Building)

Working under the executive council, this department handles local and long distance calls for the Capitol building, State Office building, Historical building, Old Amos Hiatt building and Office and Laboratory building.

various functions of departments, personnel, hours of operation and so
Among the hundreds of calls answered daily are inquiries concerning

forth. During legislative sessions and time for filing income tax returns, a very heavy increase is noted in both local and long distance calls.

State House Postoffice

Gilbert H. Randle, Sr., Postmaster

The state house postoffice has a personnel of nine employees consisting of postmaster, four meter machine operators, three clerks and one truck driver.

	No. Pieces of Mail		Cash Income	
	1951	1952	1951	1952
Out-going registered ...	36,899	36,524		
Incoming registered ...	7,455	13,080		
Out-going insured	729	1,848		
Incoming insured	869	639		
Cash sales—stamps			\$ 5,384.28	\$ 5,256.66
Postage used on three meter machines			117,101.46	127,122.10
Total			\$122,485.74	\$132,378.76

The above report covers business of 76 departments of state government and individual cash window sales.

STATE BOARD OF ENGINEERING EXAMINERS

(Office located in the office of Secretary of the Executive Council)

Term four years. Appointed by the Governor.

LOWELL O. STEWART, Chairman, Ames; term expires June 30, 1955.

C. P. LEWELLEN, Vice Chairman, Cedar Rapids; term expires June 30, 1955.

A. H. CUNNINGHAM, Storm Lake; term expires June 30, 1955.

ELMER H. BORG, Des Moines; term expires June 30, 1957.

FRANK H. BEINHAUER, Davenport; term expires June 30, 1957.

W. GRANT CUNNINGHAM, Executive Council, Secretary.

The state board of engineering examiners was created by the Thirty-eighth General Assembly in 1919. No person can practice professional engineering or land surveying without first being registered with this board. The board meets from time to time and conducts examinations of applicants for registration.

The law provides that the membership of the board shall consist of five members who shall be appointed by the governor. Each member of the board shall be a professional engineer at least thirty-five years of age and shall have been a resident of this state for at least three years immediately preceding his appointment and shall have had at least ten years' active practice preceding his appointment and during such time shall have charge of engineering work as principal or assistant for at least two years, and shall be a member in good standing of a recognized state or national engineering society. No two members of said board shall be from the same branch of the profession of engineering.

DISPATCHER OF STATE AUTOMOBILES

The state car dispatcher shall purchase all new motor vehicles for all branches of the state government; authorize the establishment of motor pools consisting of state-owned cars under his supervision. The state car dispatcher shall cause all state vehicles to be marked by a sign in a conspicuous place showing state ownership, except police-used cars.

The state car dispatcher's duties further include: the assignment to a state officer, employee, state office, department, bureau or commission, one or more required motor vehicles for part or full time use; the authority to revoke said assignment; make periodical inspection of said vehicles; maintain a record system of total number of miles driven, cost per mile of each, record of all purchases of gasoline, lubricating oil, grease and other incidental expense in connection with operation of each vehicle, quantity and price of each purchase, including cost and nature of all repairs on vehicles; maintain a cost history card of each motor vehicle, costs reduced to a cost-per-mile basis; a monthly billing to departments for reimbursement of their operation costs, etc.

During the year 1951, 293 motor vehicles were purchased by this division of the Executive Council, and 258 cars and trucks were sold.

During the year 1952, 267 motor vehicles were purchased by this division of the Executive Council and 261 cars and trucks were sold.

IOWA CENTENNIAL MEMORIAL FOUNDATION

The responsibility of the Iowa Centennial Memorial Commission is to administer the \$200,000 fund realized from the sale of memorial half dollars during the Iowa centennial year, 1947. The commission is authorized to spend the income from this fund for awards and scholarships. In 1951 the "Iowa award" was created and presented to Herbert Hoover. More than a score of scholarships to Iowa colleges have been granted.

The commission was set up in 1949 by Governor Robert D. Blue.

The membership of the commission includes all former governors, four "citizen" members, and several state officials, who served ex-officio. The last include the governor, who is chairman of the commission; president of the state board of education, who is secretary; treasurer, who is treasurer; and attorney general, who is attorney. The "citizen" members are Mrs. Mary Humeston, Albia; Mrs. Helen Mitchell, Mason City; Ralph Evans, Davenport; and John M. Henry, Des Moines.

Iowa Statehood Centennial Commemorative Half Dollar



GEOLOGICAL SURVEY

Geological Board ex-officio.

WILLIAM S. BEARDSLEY, Governor.**CHET B. AKERS**, Auditor of State.**VIRGIL M. HANCHER**, President, State University of Iowa.**CHARLES E. FRILEY**, President, Iowa State College.**A. H. LAUER**, President, Iowa Academy of Science.

Director and State Geologist, H. Garland Hershey, Iowa City, appointed by the geological board to serve during the pleasure of the board.

It is the duty of the Geological Survey to collect, interpret, and report information on basic geologic features of the state. These include surface and underground water supplies, coal, gypsum, sand and gravel, ceramic clay and shale, limestone and dolomite, raw materials for the manufacture of cement, ore deposits, and other mineral resources. Studies are continuing on the oil and gas possibilities in Iowa, particularly in the southwestern portion of the state, and the geological sections of the oil and gas law are being administered. Geological studies of dam sites are made on some of the flood control and recreational projects of Federal and state agencies, and reports on the mineral resources of such reservoir areas are frequently prepared.

The Survey is the repository for all basic geologic data obtained in the State.

Collection and dissemination of data on water wells, water levels, stream flow and sediment loads, lake levels, and other hydraulic data are accomplished in cooperation with the Water Resources Division of the U. S. Geological Survey. Topographic mapping of the state, by quadrangles approximately 220 square miles in area, is being conducted in cooperation with the Topographic Division of the Federal Geological Survey. A special investigation of the lead and zinc possibilities in Iowa, particularly in the Dubuque area, has been initiated in cooperation with the Geologic Division of the U. S. Geological Survey.

As a part of the result of its work, the Survey has published 38 volumes of annual reports and accompanying scientific papers. These publications include special reports and maps covering the geology and mineral production of all but six of the 99 counties, as well as special reports on mineral production of all sorts. There are also three technical papers on Iowa coal and two water-supply bulletins. Geological and mineral resources maps of the state have been prepared. Other summaries of specialized geological studies have been published in geological periodicals. These published reports, together with the large file of unpublished data obtained during more than half a century of continued study, serve as a reliable basis for up-to-the-minute reports to Federal, state and municipal agencies and to private concerns and individuals who request and need the available information on water supply and other mineral resources of Iowa. Information, advice and direct assistance in the increasing development of large water supplies are freely given to the limit of funds and personnel.

DEPARTMENT OF HEALTH**State Board of Health (Advisory)**

Appointed by the Governor. Terms expire January, 1955.

HERBERT W. RATH, M.D., Bremer County.

MILFORD E. BARNES, M.D., Johnson County.

HERBERT E. STROY, M.D., Clarke County.

FRED STERNAGEL, M.D., Polk County.

PRINCE E. SAWYER, M.D., Woodbury County.

Commissioner

Appointed by the Governor for four years. Term expires July 1, 1957.

EDMUND G. ZIMMERER, M.D., M.P.H., Commissioner of Public Health.

The commissioner of public health directs the work of the department. He formulates objectives and outlines detailed programs in public health. He serves as the executive officer of the nine boards of examiners for the various professions affecting the public health. He is the executive officer of the state department of health.

The board of health serves in an advisory capacity to the commissioner of public health and is empowered to make rules and regulations.

ZIMMERER, Edmund G., Polk County**Commissioner of Public Health**

Edmund George Zimmerer, born in York, Nebraska, May 1, 1889, married Helene Foran, Omaha, Nebraska, five children. Education received at St. Mary's college, St. Mary's, Kansas; Creighton university, Omaha, Nebraska, M.D., 1911; Harvard university, M.P.H., 1941; University Vienna, Austria, 1929; Diplomate American Board Preventive Medicine and Public Health, 1947.

Private practice in Nebraska, State Bacteriologist, Nebraska Department of Health, 1912-1914; Medical Director St. Elizabeth's Hospital, Lincoln, Nebraska, 1914-1937; Director, Division Venereal Disease, Nebraska State Department of Health, 1937-1940; Director, Division Cancer Control, Iowa State Department of Health since 1941.

Special Consultant to National Cancer Institute, Washington, D. C., since 1948; Member, Polk County, Iowa State and American Medical Associations; World Health Organization; Life member American Medical Society of Vienna; President, Iowa Public Health Association; Past President, Public Health Cancer Association of America; Fellow, American Public Health Association; member, Board of Directors, Iowa Division American Cancer society; major, M.C. Medical Corps, RES, U. S. Army, 1921; now senior surgeon RES (Comm.) U. S. Public Health Service; Phi Kappa; K. of C. 4th degree, past state deputy; residence 718-18th street, Des Moines, Iowa.

**Administrative Staff**

Ralph H. Heeren, M.D., Ph.D., M.P.H., Director, Preventable Diseases and Epidemiology. Acting Director, Venereal Diseases. Acting Director Tuberculosis Control.

Stanley L. Hendricks, D.V.M., M.P.H., Assistant Director Preventable Diseases, Diseases of Animals Transmissible to Man.

Paul J. Houser, B.E., M.S., Director, Public Health Engineering and Industrial Hygiene.

Paul Bolton, B.S., M.P.H., Associate Director, Public Health Engineering and Industrial Hygiene.

Madelene Donnelly, M.D., M.P.H., Director, Maternal and Child Health Services.

Mattie Brass, R.N., M.P.H., Director, Public Health Nursing.

Thelma Luther, R.N., M.P.H., Associate Director, Public Health Nursing.

Edmund G. Zimmerer, M.D., M.P.H., Director, Cancer Control.

Loren P. Chancellor, Director, Vital Statistics.

Leonard C. Murray, M.S., Ph.D., Director, Health Education.

Robert C. Hanlon, B.S., M.S., Director, Hospital Services.

K. E. Hartoft, B.A., Director, Personnel and Finance.

C. E. Foote, Business Manager.

William B. Wilson, Director, Barber Division.

Mrs. Helen Vernon of Fairfield, Executive Secretary, Division of Cosmetology.

Mary L. Wombacher, Director, Division of Licensure.

Communicable and Preventable Diseases

Preventable diseases are by their very nature of vital concern to the community and the state. Reports of various infectious diseases are received daily from physicians and health officers throughout the state. These reports are surveyed and tabulated so as to make possible a study by weeks and months of the current prevalence of disease as compared with the preceding year and period of years. Field investigations are made upon request of local health officers or other officials, to determine the nature and extent of outbreaks and to assist with control measures. The department through articles, reports, literature, talks, correspondence and graphic presentations, aims to inform the public about disease prevention.

The division of tuberculosis is directed by a physician with special training and experience, aided by nurses who have specialized in the study of tuberculosis. Staff members cooperate with attending physicians and health officers in the reporting of cases, in the conduct of special surveys and in measures to prevent the spread of tuberculosis.

Every effort is put forth in cooperation with physicians, to obtain complete reports of venereal disease cases. This work is carried out under the direction of physicians and nurses with special training and experience. Control measures include provision for the care of indigent patients with particular reference to follow-up work and investigation of source of infection.

Maternal and Child Health

The activities of the division are designed to make known to those concerned, the health needs of mothers and children and how they should and can be met. These activities are directed in the fields of medicine, dentistry, and nutrition by personnel specially trained in those fields. For the war period a special service was added to provide prenatal care at home and delivery care at the University hospital for the wives of servicemen under the rank of commissioned officer who otherwise were unable to obtain it.

Public Health Nursing

The department maintains a division of public health nursing and provides a whole-time supervisory service for public health nurses and an advisory service for boards employing nurses and for associations or committees interested in public health nursing.

The public health nurse:

1. Helps to secure early medical diagnosis and treatment for the sick.

2. Renders or secures nursing care of the sick, teaches through demonstration and supervises care given by relatives and attendants.
3. Assists the family to carry out medical, sanitary and social procedures for the prevention of disease and the promotion of health.
4. Helps to secure adjustment of social conditions which affect health.
5. Provides information regarding sound public health nursing practices to the community and cooperates actively with community agencies in the improvement of health conditions.

Public Health Engineering and Industrial Hygiene

Preventing spread of disease through environment sources—that is the goal of public health engineering and industrial hygiene. Duties may be enumerated as fact-finding, advisory, educational and law enforcement, with emphasis on the first three. Engineering activities have to do with public water supplies; public sewerage, sewage and waste disposal; stream pollution; swimming pools; industrial establishments; various public health nuisances; insects and rodents; plumbing; housing, and numerous other natural and artificial facilities requiring sanitary safeguarding.

Vital Statistics

The division is charged with the collection, recording and filing reports of births, death, marriages and divorces. Statistical studies and analysis of these records are made and the results of these studies are released for the information of the public. The division supervises the work of the local registrars of vital statistics and cooperates closely with the National office of Vital Statistics, Public Health Service, Washington, D. C.

The division issues certified copies of any of the records it has on file, for a fee of fifty cents.

If you were born in Iowa and your birth record is not on file, you can place it on file by completing a delayed birth certificate, which you may file with the county clerk in the county where you were born, or send it direct to this office.

Division of Cancer Control

The increasing number of deaths from cancer has made it a matter of public concern. In the absence of specific preventive agents the control of cancer depends largely upon an alert and competent profession and especially an informed and responsive public.

Thus, the Division conducts frequent Cancer Institutes for physicians in various areas of the state wherein doctors are kept informed as to the latest developments in this field.

At the same time through lectures, literature, movies, etc., the public is made conscious of the importance of prompt attention to the earliest even insignificant signs of the disease.

In the nine tumor clinics strategically located any citizen is given an opportunity for expert diagnosis and the collective judgment of a group of physicians as to adequate treatment measures.

Public Health Education

Public health education supplements the tools, skills and learning of the medical, dental, engineering and nursing professions in the prevention and control of disease. Their information is translated into many forms in order to reach the public with impact. Public health education uses motion pictures, film strips, news releases, radio program, speakers, posters, exhibits, pamphlets and other media to tell the health story.

Division of Local Health Services

The correlation and extension of the activities of the various divisions of the state department, making their services obtainable to the entire population of the state, through the various district and county health services.

Hospital Services

This division is charged with the duties of carrying out the provisions of the hospital survey and construction act (public law 725) passed by the 79th Congress. The 52nd General Assembly authorized the state

department of health to carry out the provisions of the hospital survey and construction act (public law 725), to survey and inventory the hospitals and related facilities in the state. Also the licensing of all hospitals and nursing homes.

Members of Boards of Examiners

- Barber Examiners—William Convey, Cedar Rapids; Lew M. Skinner, Council Bluffs; Clive L. Kenyon, Des Moines.
- Chiropody Examiners—M. D. Marr, D.S.C., Chairman, Cedar Rapids; D. T. Mowbray, D.S.C., Waterloo; Ralph C. Kirwood, D.S.C., Secretary, Des Moines.
- Chiropractic Examiners—J. V. Poulsen, D.C., Melcher; H. T. Opsahl, D.C., Decorah; C. J. Christensen, D.C., DeWitt.
- Cosmetology Examiners—Bernice Wickard, Chairman, Des Moines; Inga Jopson, Clinton; Louise Whaley, Webster City.
- Dental Examiners—G. H. Hospers, D.D.S., Waterloo; Dr. C. V. Lehman, Cedar Rapids; Dr. D. J. Fitzgerald, Mason City; Dr. Lloyd A. Chatterton, Clinton; Dr. Philip A. Hahn, Burlington.
- Embalmer Examiners—August Brandt, Jr., Secretary, Dallas Center; William J. Witt, Chairman, Elkader; William G. DeJong.
- Medical Examiners—H. E. Farnsworth, M.D., Chairman, Storm Lake; George H. Scanlon, M.D., Vice-Chairman, Iowa City; Malcolm A. Royal, M.D., Secretary, Des Moines; R. F. Birge, M.D., Des Moines; Frank R. Peterson, M.D., Cedar Rapids.
- Optometry Examiners—Alfred J. Meyer, O.D., Chairman, Davenport; Dr. Ralph J. Hays, O.D., Secretary, Harlan; Dr. John Martin, O.D., Carroll.
- Osteopathic Examiners—Harold D. Meyer, D.O., Chairman, Algona; R. B. Anderson, D.O., Morning; Dr. W. S. Edmund, Secretary, Red Oak.

State Hospital Advisory Council

- Gerhard Hartman, Ph.D. H.A., Vice-Chairman, Iowa City; Harold K. Wright, Sioux City; Sister Mary Edmunda, R.N., Fort Dodge; Esther Squire, R.N., Washington; David H. Grau, D.O., Muscatine; Con R. Harken, M.D., Osceola; E. E. Munger, Jr., M.D., Spencer; Anna A. Carlson, R.N., Odebolt; Mrs. A. D. Wiese, Manning; Mrs. Ralph D. Jacobson, Boone; Thomas W. Purcell, Hampton; Roy Hawkins, Leon.
- Edmund G. Zimmerer, M.D., Chairman, Ex-officio.

NURSE EXAMINERS

Appointed by the Governor. Term of five years.

- HEDVIG FREDEN, R.N., Des Moines; term expires June 30, 1957.
- ADELAIDE PETERS BEERS, R.N., Chairman, Burlington; term expires June 30, 1955.
- SISTER MARY IMMACULATA (Lamey) R.N., Dubuque; term expires June 30, 1956.
- SISTER MARY STELLA, R.N., Vice-Chairman, Council Bluffs; term expires June 30, 1954.
- ETTA RASMUSSEN, R.N., Cedar Rapids; term expires June 30, 1958.
- Executive Secretary, Vera M. Sage, R.N., Des Moines.
- Director of Nursing Education, Emma Kelting, R.N., Des Moines.

The Iowa board of nurse examiners was made a department separate from the department of health by S. F. 50, passed by the Forty-sixth General Assembly and became effective upon publication.

The board gives the examinations required of every graduate nurse before she is entitled to practice her profession. Examinations are held in Des Moines. The examination fee is \$10; the reciprocity fee, \$10 and annual renewal of license, \$1. Through its executive secretary the board keeps all records pertaining to the licensing of nurses in the state, receives all applications for licensure, collects all fees and issues all licenses. The board formulates the curriculum and standards for schools of nursing, and through its director of nursing education the accredited schools are supervised. It is the duty of the board to enforce the laws governing the practice of nursing in the state.

IOWA STATE HIGHWAY COMMISSION

(Offices at Ames, Iowa)

ROBERT KEIR, Clay County, Republican; term expires July 1, 1955.

MEL M. GRAHAM, Audubon County, Democrat; term expires July 1, 1957.

SANFORD ZEIGLER, Jefferson County, Republican; term expires July 1, 1955.

FRANK R. KERRIGAN, Dubuque County, Democrat; term expires July 1, 1957.

JOHN R. HATTERY, Story County, Republican; term expires July 1, 1955.

GRAHAM, Mel M., Audubon, Audubon Co.
Democrat

Member, State Highway Commission

Born at Primghar, Iowa, March 22, 1906. Educated, Audubon public schools, University of Iowa and Drake university. Admitted to the bar in 1930. Engaged in the practice of law at Audubon with his father, J. A. Graham. Married to Naomi Hensley in 1939. Father of two sons, Mel Anthony and Ben Luther. Veteran of World War II, serving in India and Burma. Former county attorney. Member library board. Member of Methodist church, American Legion, V.F.W., I.O.O.F. and K.P. Served two terms in Iowa House of Representatives; appointed member of state highway commission in 1949.

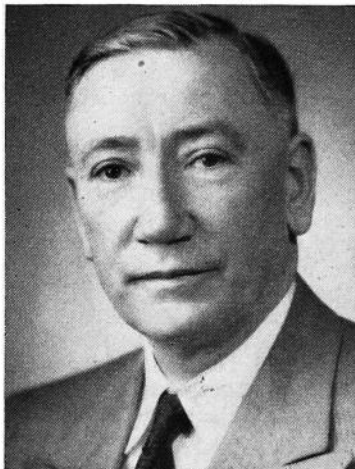

HATTERY, John R., Nevada, Story County
Republican

Member, State Highway Commission

Born June 27, 1897, on a farm near Collins in Story County, Iowa; graduated from Collins high school. Rural mail carrier before serving in army as machine gun officer during World War I. Farmer for a time after the war before he was named Sheriff of Story County. June 1, 1935, he was appointed chief of first Highway Patrol established in Iowa. Studied law during these years and passed the Iowa bar in 1937 to begin practice of law in Nevada two years later upon leaving the patrol. President of State Bank and Trust Company and past president of Iowa safety council. Served in the 49th and 50th General Assembly as Senator of Boone and Story counties. Married Gladys Hansen of Nevada, June 24, 1940. Has served two terms in Senate. Appointed to Highway Commission in 1951.

KEIR, Robert, Spencer, Clay County
Republican

Member, State Highway Commission

Born in Sac County, Iowa, June 6, 1905. Graduated from Sac City High School and Iowa State College at Ames with degree in animal husbandry. Engaged in farming since 1933, owning and operating farm in Clay County. Married February 1935 to Lana G. Peeso of Spencer. Has four children, Richard, twin sons, Wendell and Kendall, and daughter Heide. Active in Farm Bureau organization, President of Clay County Farm Bureau for three years, Director Clay County Fair. Member Board of Trustees of Methodist Church. First elected to Senate in 1940. Re-elected in 1944. Appointed as member of Highway Commission in 1949.

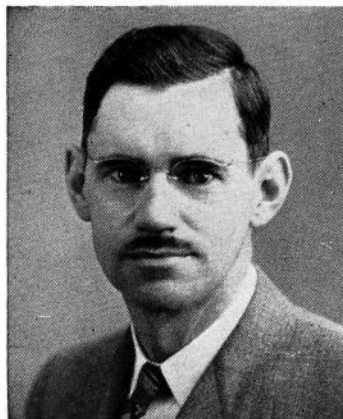

KERRIGAN, Frank R., Dubuque, Dubuque County

Democrat

Member, State Highway Commission

Born on a farm in Guthrie County, October 28, 1895. Graduated from Davenport High School, the Iowa State College, class of 1916. Served in World War I. Served as County Extension Director in Ida and Dubuque Counties since March 1, 1921. Past president of the State County Extension Directors' Association, and National County Agents Association. Married Florence Rominger, Bloomfield, Iowa, on June 18, 1923. Four children, Ann, Robert, James and Jane. Member of the American Legion, Elks, Knights of Columbus and the Rotary Club.

ZEIGLER, Sanford, Jr., Jefferson County
Republican

Member, State Highway Commission

Born September 27, 1891. Attended the public schools of Fairfield and Parsons college. Married November 28, 1912, to Erma H. Fisher of Fairfield, and has one child, Virginia. A member of the Masons and the Methodist church. Served as clerk of the district court, member of the board of supervisors and state representative from Jefferson county in the 46th General Assembly and 46th extra session. Elected to the Senate in 1936 and 1940.





EDWARD F. KOCH, Chief Engineer.

Born at Albuquerque, New Mexico, November 12, 1909. Graduated from Stanford University in 1930. Employed by U. S. Bureau of Public Roads from 1930 to 1952 except for service in Army 1940 to 1946 and 1951 and 1952. Married to Katherine Miller in 1933. Father of two daughters, Linda and Margaret. Appointed Chief Engineer, Iowa State Highway Commission in 1952.

Start and Progress of State Highway Commission

The first law creating a state highway commission in Iowa was adopted by the General Assembly in 1904. That law simply stated that the Iowa State college should act as a state highway commission. Acting under said law, the state board of education appointed Dean Anson Marston of the engineering division, and Dean Charles F. Curtiss of the agricultural department of Iowa State college as the directors of the commission. Thomas H. MacDonald, now commissioner of public roads, was appointed by the directors as secretary and engineer for the commission. The duties of the commission at that time were to make investigations and studies of highway conditions and to advise with local authorities with respect to highway improvements.

This organization continued until 1913, when the Thirty-fifth General Assembly passed an act creating a state highway commission of three members and separated said commission from Iowa State college.

In 1927 the General Assembly passed an act which now appears as chapter 313 of the Code of 1950, creating a state highway commission of five members, all to be appointed by the governor, not more than three of whom could be from the same political party.

The law of 1927 placed the primary road system under the direct control and supervision of the state highway commission. Thomas H. MacDonald, who became secretary and engineer of the highway commission in 1904, was designated as chief engineer of the highway commission in 1913 and continued in that capacity until 1919, when he resigned and F. R. White was appointed to that position. Mr. White retired from the position of chief engineer in 1952 and Mr. E. F. Koch was appointed as chief engineer in October of that year.

The highway commission's duties are fourfold:

- First: Construction and maintenance of primary roads;
- Second: Construction of farm-to-market roads;
- Third: General supervision of secondary roads;
- Fourth: Engineering assistance to other departments.

The commission has entire charge of and responsibility for all construction and maintenance work on the primary road system. It prepares the necessary surveys, plans and specifications for primary road improvements, lets the necessary contracts and supervises the construction work. It has charge, for the state of Iowa, of the expenditure of all federal aid road funds allotted to this state.

Outline of State Highway Organization

An outline of the organization of the commission showing department heads and district engineers follows:

Office of the Chief Engineer

E. F. Koch, Chief Engineer, Ames.
 W. E. Jones, Assistant to the Chief Engineer, Ames.
 F. R. White, Consulting Engineer.
 Folsom Everest, Attorney, Ames.

Administration Department

John G. Butter, Administration Engineer, Ames.
 W. P. Nichols, Right-of-Way Engineer, Ames.

Design Department

R. C. Boyd, Engineer of Design, Ames.
 C. B. Anderson, Engineer of Road Design, Ames.
 E. W. Blumenschein, Engineer of Bridge Design, Ames.

Construction Department

C. L. Gleason, Construction Engineer, Ames.
 R. E. Merrill, Assistant Construction Engineer, Ames.
 Andrew Hensing, General Inspector, Ames.

Maintenance Department

W. H. Root, Maintenance Engineer, Ames.
 T. R. Perry, Assistant Maintenance Engineer, Ames.
 L. L. Clement, Maintenance Field Engineer, Ames.

Department of Materials and Tests

Bert Myers, Engineer of Materials and Tests, Ames.
 E. A. Stoddard, Assistant Engineer, Ames.

Department of Safety and Traffic

W. O. Price, Engineer of Safety and Traffic, Ames.
 D. W. Burch, Safety Engineer, Ames.
 Mark Morris, Traffic Engineer, Ames.

Department of Accounts

K. L. Hart, Auditor, Ames.
 E. T. Burk, Assistant Auditor, Ames.
 J. Edward Judge, Assistant Auditor, Ames.
 L. B. Anderson, Maintenance Auditor, Ames.

District Offices

District No. 1—W. W. Wickham, Ames.
 District No. 2—Raymond Zack, District Engineer, Mason City.
 District No. 3—Earl Capel, District Engineer, Sioux City.
 District No. 4—Virgil Butler, District Engineer, Council Bluffs.
 District No. 5—W. J. Smith, District Engineer, Fairfield.
 District No. 6—J. A. Paulsen, District Engineer, Cedar Rapids.

Outline of State Highway Commission Work

All maintenance work on the primary road system is under the supervision of the commission.

The secondary roads (all rural roads not included in the primary road system and not classified as state institutional roads under chapter 308, Code 1946) are under the supervision of the county board of supervisors

in their respective counties. However, the law places on the highway commission certain duties and responsibilities in connection with such secondary road work.

The secondary roads in each county are classified into two groups or systems—the farm-to-market road system which includes about 35,000 miles of main traveled secondary roads, and the local secondary road system which includes about 58,000 miles. Changes or modifications in the farm-to-market road system are initiated by the county board and are subject to approval by the state highway commission. It is the duty of the county to initiate projects for the construction of farm-to-market roads, to make surveys and prepare plans for the improvement of farm-to-market roads, and submit these plans to the state highway commission for approval. It is the duty of the state highway commission to advertise for bids, let construction contracts and give general supervision to the construction of farm-to-market road projects.

The law also places on the highway commission certain duties and responsibilities in connection with secondary road work paid for by the county from the county secondary road construction and maintenance funds. Secondary road construction programs proposed by the county boards must receive the commission's approval. Plans prepared by the county engineers for secondary road improvements must be submitted to the state highway commission for approval. Contracts awarded by the boards of supervisors for secondary road construction work involving a cost of \$2,000.00 per mile or more, or more than \$5,000.00 in the aggregate, or more than \$2,000.00 for any one bridge or culvert, must be approved by the state highway commission before becoming effective.

In case two adjacent counties are unable to agree on any county line road or bridge construction of maintenance matter, either board may appeal to the state highway commission to determine said controversy.

The commission, on request, renders engineering assistance to various other state departments. This includes the making of surveys and preparation of plans and general supervision of construction and maintenance of public highways upon or adjacent to lands belonging to the state at the various educational, charitable and penal institutions, and at state parks, engineering assistance to the executive council on street improvements on and adjacent to the capitol grounds, assistance to the national guard on projects in connection with the national guard camp, and various other technical matters which may come before such other state departments.

IOWA STATE DEPARTMENT OF HISTORY AND ARCHIVES

State Historical Building
East 12th and Grand Avenue, Des Moines

Curator is selected by Board of Trustees—the Governor, a member of the Supreme Court and the Superintendent of Public Instruction.

CLAUDE R. COOK, Curator, for a term of six years.

COOK, Claude R., Red Oak
Curator, State Department of
History and Archives

Advent on Thanksgiving Day to Mr. and Mrs. Adley Cook on a farm near Kent, Union county, Iowa; first of five children. From age one to three on Nebraska homestead near Long Pine. Reared on family farm near Kent. Schooling at Kent and Simpson college. City editor of Creston Morning American. Night editor of Council Bluffs Nonpareil. Special writer on Des Moines Register. Admitted Des Moines Methodist conference in 1914. Appointments: Tabor, Pacific Junction, Gray, Randolph, Coin, Osceola, Carroll, Ottumwa and Marengo. Participated in money raising in Iowa, Michigan, Minnesota, New Jersey and New York, involving several million. Voluntarily located in 1944 at Red Oak, Iowa, Chamber of Commerce secretary; 1945, elected executive assistant to Republican state chairman. Editor, writer, lecturer. Grandfather was one of first three white men settling in Platte township, Union county, Iowa. Married to Mary Cherry McConnell, Creston, Iowa, in 1912. Son, W. R., Norfolk, Nebraska, alumnus of Cornell college; daughter, Marian Steward, Wauke, Iowa, alumnus of Grinnell college.



State Historical Activities

The State Historical department organized in 1892 by Charles Aldrich. State Historical building erected in 1889 and 1908, reorganized as Iowa State department of history and archives in 1939, activities described as follows:

The dominant motif of the Iowa State department of history and archives is preserving the history of Iowa—its development from the

era of many thousands of years ago, the roaming upon its prairies by the aborigines, the enjoyment here by the red man in his hunting exploits, the discovery and mining of its lead and coal deposits, the coming of the Indian trader and the pioneer, the early community settlements, the establishment of schools and churches, the organization as a territory and later admission to statehood, the building of roads and the coming of the railroads, the progress of its people and its institutions—all a glorious panorama of its history from the beginning up to the present.

In achieving this high purpose a major objective has been the gathering of historical source material—the substance from which history is written. The Iowa Historical department was founded in 1892, and quickly became an important link in the chain of educational and cultural activities of the state, occupying a field then only partially developed for systematically collecting and preserving at the seat of government the priceless materials and records of Iowa development. From small beginnings the department has grown in sixty years to fill and overflow the beautiful building erected on the state capitol grounds at an original cost of about \$375,000, and in later years to acquire by purchase the Kasson Memorial building, situated at a short distance, as a temporary cataloging workshop for the immense accumulation of archival material for ultimate placement in a permanent and suitable building to be erected upon space reserved for that purpose upon the capitol grounds.

Here is a unique and unrivaled institution in which all Iowa has pride and its people visit continually, open every day, in which may be found the available Iowa materials that show how things came to be as they are, how the people lived at various stages of their progress, the quality of their thinking and their achievements here in Iowa—the classroom equipment for the practical study of life from prehistoric, primitive and pioneering times to the later days of community building.

In the museums are found a wide range of exhibits. Here are shown the tools, utensils and implements used by Iowa pioneers to conquer the wilderness and convert a hunter's paradise into a land of unparalleled productivity and industry; also the tepees and wickiups of the Indians, their canoes, weapons, pipes, domestic utensils, clothing, beadwork, industries used in their home life; a fine museum of natural history, specimens constituting a visual education in the story of Iowa's birds, animals, insects, flowers, trees, soil, geology and the prehistoric preparatory time. Specimens of mounted animals and birds, color slides for projectors, are provided upon application for display by local schools over the state, as well as other material of educational character. Of our extinct birds, a pair of passenger pigeons is exhibited. These were once so plentiful in Iowa that 5,000 birds were killed in Scott and Clinton Counties in two days. Of Iowa's rare birds, a sandhill crane, a pair of pileated woodpeckers, an eared grebe, upland plovers, prairie chickens and ruffed grouse are shown. In the mammal collection a pair of buffalo and a young calf are excellent specimens. Moose, elk and a fawn are included. Approximately one hundred thousand visitors annually avail themselves of the opportunities the department provides.

Iowa's geologic column is represented by rock samples from every formation of the state, including also an exhibit of fossil crinoids from the Mississippi era. In the fossil coal plant series are shown some of the finest specimens in the United States. These plants were growing here two hundred and fifty million years ago.

An unrivaled collection of autograph letters and papers of authors, explorers and statesmen of the nation, representing the lifetime efforts as a collector of Charles Aldrich, the founder of the institution, became the foundation upon which has been built a manuscript division, more largely devoted to filings of the writings, addresses, documents and correspondence of eminent Iowans, supplying valuable unrecorded chap-

ters in state history, which serves in a useful way the entire state, and is visited by research writers and consulted by many others from distant places.

The State Historical library contributes to the inestimable value of the institution. On its shelves are now upwards of 45,000 books about Iowa, or by Iowa authors, Iowa state and county histories, family records and references for research in genealogy, declared by students to be one of the finest genealogical libraries in the middle west, in constant use by people from all parts of this and other states.

From varied sources were obtained files of Iowa daily and weekly newspapers, and since the establishment of the department a systematic building of a newspaper division has been accomplished. Its catalog contains listing of the permanent files of the papers from every county, beginning with the Dubuque Visitor in 1836 and other publications of territorial days down to the present, containing graphic history of Iowa people and events as recorded by the faithful and talented editors and reporters of the century just closed. These papers are consulted almost daily by those seeking information and establishing historic and factual data regarding local and state happenings. There is no comparable source of authentic information available.

The oil portraits of distinguished Iowans, including the outstanding men and women who have contributed to Hawkeye culture, progress and prosperity, are hung in the magnificent gallery. There appear the three governors of the Territory of Iowa, most of the governors of the state, justices of the supreme court, cabinet officers from Iowa, and other eminent citizens, including writers, editors and outstanding members of the clergy.

The War History division contains some of the most precious documents held in preservation for future generations. The record of Iowa in the Civil war, the Spanish-American war, and in all other military activities since, is extensive, and includes not only many manuscripts, reports and official publications, but the enlistment and service papers of the Iowa volunteers and of members of the national guard—all rich in reminders and record of Iowa's part in five great wars. The more recent work of collecting for the state the details of the history of everything done in and by Iowa in World War II has produced a vast accumulation of valuable material. Thousands of portraits and intimate home and service records of those who have made the supreme sacrifice have been assembled; and the state, local and federal agencies have cooperated with this department to make the details as complete as they are reliable.

In the cataloging and classification of historical material, leaflets and folders embracing varied subjects have been prepared and are available upon request. In the Annals of Iowa, the historical magazine issued quarterly, appear interpretative studies and articles upon the state and its people. In the more than half century it has been published the Annals has been drawing upon the experiences of men who participated in or witnessed at close range the developments of which they write, being primarily a source book of Iowa history. As such a repository it has made available to the people of the state a vast amount of accurate data that otherwise would not have been accessible.

The Iowa public archives, or state records, comprise literally millions of items, such as census records from territorial days, the record books and correspondence files of state officers with papers and documents on which official action was had, legislative filings from territorial period so far as preserved. These records are in daily demand and use for reference and more especially in legal procedure for verification of names and for other facts. Only such material as may have administrative, legal or historical value is received for archival files, but the accumulation through the years has become so voluminous that it is taxing the

facilities now available. However, through the cataloging system now employed the state archivists are more closely integrating the activities of this division with the current filing systems of the state departments contributing the records, which now constitute a back file of departmental papers and records arranged for immediate inspection at any time.

STATE HISTORICAL SOCIETY OF IOWA

Iowa City

Officers

S. T. Morrison, President

Norman B. Shaffer, Treasurer.

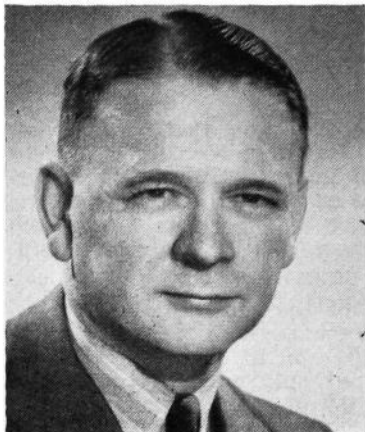

PETERSEN, William J., Superintendent

William J. Petersen was born at Dubuque, Iowa, on January 30, 1901. He was educated in the Dubuque public schools, received his B.A. from the University of Dubuque in 1926, his M.A. from the University of Iowa in 1927 and his Ph.D. from the same school in 1930. He was appointed research associate in the State Historical Society of Iowa in 1930 and became Superintendent in 1947. In 1937 he married Bessie Rasmus. Dr. Petersen is the author of several books and almost two hundred articles on Iowa history.

Board of Curators

Elected by the Society—R. O. Burrows, Belle Plaine; Carroll Coleman, Iowa City; William R. Hart, Iowa City; Raymond J. Hekel, Mt. Pleasant; L. H. Kornder, Davenport; A. C. Gingerich, Wellman; Carl H. Mather, Tipton; S. T. Morrison, Iowa City; W. Howard Smith, Cedar Rapids.

Appointed by the Governor—Mrs. Georgianna Amsden, Webster City; Mrs. Martha Brunk, Des Moines; Mrs. John Hammill, Britt; Mrs. Margaret Jones Hinderman, Wapello; Mrs. Ann Lomas, Red Oak; Mrs. Esther Narey, Spirit Lake; Henry K. Peterson, Council Bluffs; Wm. D. Houlette, Des Moines; and Mrs. Helen Vanderburg, Shell Rock.

Superintendent—Dr. William J. Petersen, Iowa City.

Organized in January, 1857, its purposes are to preserve the history of Iowa and further its dissemination among the people of the state. In fulfillment of these purposes a permanent program of activities has been gradually developed and put into execution. This includes (1) the discovery, collection and preservation of materials of Iowa history; (2) researches in the field of Iowa history; (3) publication of the materials of Iowa history; (4) dissemination of the materials of Iowa history through public depositories and members. The society publishes a monthly magazine, *The Palimpsest*, and a quarterly magazine, *the Iowa Journal of History*. In addition, it issues numerous books on the political, social, economic and religious history of Iowa. It has published seven volumes on the *Messages and Proclamations of the Governors of Iowa*, six volumes in the *Applied History* series dealing with state, county and local government. Among the better books are Mrs. Shambaugh's

"Amana That Was and Amana That Is," Gingerich's "The Mennonites in Iowa," Swisher's "Iowa—Land of Many Mills," Petersen's "Steamboating on the Upper Mississippi" and "Iowa—The Rivers of Her Valleys," Richman's "Ioway to Iowa," and Cole's "Iowa Through the Years" and "I Remember, I Remember," Galland's "Iowa Emigrant," Ross' "Iowa Agriculture" and Petersen's "Iowa History Reference Guide," are recent publications.

The library of the society now includes about 102,000 titles. There are 4,400 active and life members. The official depositories within the state number 236 and the out-of-state depositories and exchanges total 130.

IOWA INDUSTRIAL COMMISSIONER

(Workmen's Compensation Service)
Office Fifth Floor State Office Building)

WILLARD F. RUSSELL, Commissioner.
CHARLES H. GREENLEY, Deputy Commissioner.
WARREN L. HUEBNER, Deputy Commissioner.
EVELYN MADISON, Secretary.
DANIEL W. COUGHLAN, M.D., Medical Counsel.

WILLARD F. RUSSELL, Toledo
Republican

Industrial Commissioner

Born in Toledo, Iowa, in 1890 and moved with parents to Tama, Iowa, in 1898. Educated in Tama Public School, Leander Clark College and State University Law School. Elective Public Offices: Tama County Clerk 6 years, County Attorney 4 years and Representative for the extra session of the 50th General Assembly. City Attorney of Toledo 10 years. Member of Tama County Commission for Insane 38 years continuously. Chairman of Tama County Soldiers Relief Commission 18 years and legal member of Appeal Board No. 5 of the Iowa Selective Service System 12 years until elected chairman of the Appeal Board for the Northern Judicial District of Iowa. Commander of the Tama County and Toledo American Legion Posts. Fifth District delegate to Second American Legion National Convention in 1936. Tama County Civilian Defense Chairman. Honorary Citizen of Father Flanagan's Boys' Home, Boys Town, Nebraska, many years. Appointed Industrial Commissioner by Governor William S. Beardsley for term ending June 30, 1955.



The Workmen's Compensation Law was enacted by the Thirty-fifth General Assembly in 1913. Iowa was one of the first states to provide compensation benefits for injuries sustained by Industrial Workers. Succeeding legislatures have made many changes and increased benefits. The Fifty-first General Assembly established a second injury fund for the benefit of Veterans, who were maimed by loss of members, making it possible for an employer to hire a maimed Veteran without taking undue risk. The Fifty-second General Assembly enacted an occupational disease law. Reports of all industrial injuries resulting in disability for more than seven days or death are required to be made to the Industrial Commissioner. Settlement agreements are submitted for his approval. In the event an amicable settlement is not reached an Arbitration Hearing before a Deputy Commissioner or Arbitration Commission is held in the county where the injury occurred and the claimant, employer or insurance carrier may appeal to the commissioner. Review hearings are held in the commissioner's office and an appeal may be taken to the District Court of the county where the injury occurred.

COMMISSIONER OF INSURANCE

Term, four years. Appointed by the Governor.

Term expires June 1, 1955.

(Office located on ground floor State Office Building)

CHARLES R. FISCHER, Monona County, Insurance Commissioner.

Samuel E. Orebaugh, Polk County, First Deputy Commissioner.

Donald Harlow, Polk County Superintendent of Deposit Department and Second Deputy.

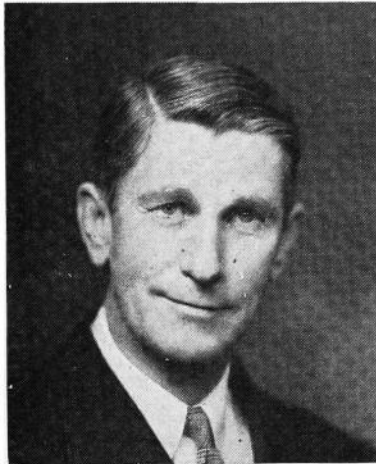

FISCHER, Charles R., Onawa

Republican

Insurance Commissioner

Born on a farm in Monona county, son of George and Mary Fischer. As a boy attended one-room rural school, afterwards going to local high school and attended college in Nebraska. Early maturity spent at farming, later banking, then assistant director of the Budget of Iowa. Was Superintendent of Securities, 1931 and 1932. Insurance Commissioner from February 9, 1939 to June 30, 1947. Served as executive secretary to the "Little Hoover Commission," 1949-50. Married and has one son.

The office of commissioner of insurance, as the executive head of the insurance department of Iowa, was created by chapter 146 of the laws of the thirty-fifth General Assembly (1913) and the first commissioner took office July 1, 1914. Previous to that time, the supervision of insurance had been under the direction of the auditor of state.

The commissioner of insurance has general control, supervision, and direction over all insurance business transacted in the state, and is charged with the responsibility of enforcing all the laws of the state relating to insurance.

Under the law, all securities in which the reserves of Iowa life insurance companies are invested are required to be deposited with the commissioner and complete records are kept showing each item on deposit at all times. The amount of approved securities representing these and other incidental deposits in the hands of the commissioner on June 1, 1953 was in excess of \$1,300,000,000.

The commissioner supervises all transactions relating to the organization, reorganization, liquidation and dissolution of domestic insurance corporations. He supervises the sale in the state of all stock or other evidences of interest either by domestic or foreign insurance companies. He is the statutory receiver in the event of liquidation of any Iowa insurance company.

All foreign companies, as well as all local companies, must, before engaging in the insurance business in this state, obtain a certificate of authority from the commissioner of insurance. These certificates expire annually on April 1st, and action is taken on their renewals after analysis of complete financial statements filed covering the condition

of the company as of the previous year end. All insurance agents must likewise obtain individual licenses to solicit business. In 1952 there were 779 insurance companies authorized in the state, and approximately 75,000 individual agents' licenses were issued.

The Fifty-second General Assembly enacted a statute effective October 1, 1947, which requires insurance companies to file all rates with the insurance commissioner for approval. The effective date for filing rates was January 1, 1948, and a rating division has been set up within the insurance department to handle rate filings together with supporting statistical information.

The commissioner conducts examination of all domestic insurance organizations every three years. He may also make an examination of any foreign insurance company authorized or seeking to be authorized to do business within the state. All policy forms used by any company within the state are required to be approved by the department.

The commissioner is a member of the national association of Insurance commissioners composed of the insurance supervising officials of each of the various states and meets with and cooperates with this organization in the many matters that arise involving the common interest of the separate states in insurance matters.

Securities Department

The state securities laws, designed to protect the Iowa investing public through regulation of securities dealers and qualification of securities offered for sale, are administered by the commissioner of insurance.

The commissioner also has jurisdiction over the sale of stock on the installment plan and sale of memberships or certificates of membership entitling the holder thereof to purchase merchandise, materials or services on a discount or cost-plus basis.

IOWA DEVELOPMENT COMMISSION

(411 Central National Bank Building, Des Moines)

Appointed by the Governor

CLYDE H. HENDRIX, Clinton, Chairman.

T. E. DAVIDSON II, Des Moines, Director.

MEMBERS: Karl E. Madden, Davenport, Vice Chairman; Marion L. Shugart, Council Bluffs; Charles E. Dove, Dubuque; Otto Knudsen, Eagle Grove; Sen. Charles S. Van Eaton, Sioux City; Rep. Fred Schwengel, Davenport; E. Howard Hill, Minburn; Rep. George Paul, Brooklyn; Sen. G. E. Whitehead, Perry; Robert C. Wyth, Cedar Falls.

Purpose of Iowa Development Commission

The Iowa development commission is the state's promotional agency. Its duties are to collect and disseminate information on the state's industrial, agricultural and recreational opportunities.

The commission provides statistical and market analysis information for industry and carries on a continuous program of new industry promotion, advertising the state's advantages throughout the nation.

A program of general state publicity provides news, statistical information and photographs for newspapers, magazines, trade publications and radio scripts. Hundreds of inquiries about Iowa from schools, col-

leges, tourists and business operators in all parts of the country are answered daily by the commission staff.

Special publications on Iowa's business, recreational and agricultural opportunities are prepared by the commission and given world-wide distribution.

Speakers on Iowa are provided to schools, clubs and civic organizations.

The commission's program endeavors to include all proper promotional media for fostering and promoting the economic welfare of the state.

Commission members are appointed by the governor and serve without pay.



DAVIDSON II, Thorald E., Des Moines
Director, Iowa Development Commission

Born in Cerro Gordo county, Iowa, July 23, 1927. He was educated in the Mason City, Iowa, public schools and was graduated from Drake University, Des Moines, in 1950 with a Bachelor of Arts Degree in economics and business administration. Following his graduation, he was manager of the Chamber of Commerce, Sac City, Iowa, for three years. During World War II he served in the U. S. Navy 21 months. He was honorably discharged in February, 1947. Married former Ann Townsend of Sac City. He is a member of the Masonic Order.

THE STATE LIBRARIES

A board of trustees, composed of the governor, the state superintendent of public instruction and a member of the supreme court, control the state traveling library, the state law library and the state medical library. The law library is located in the state house, the other two in the Historical building.

State Medical Library

(Second Floor, Historical Building)

The Iowa state medical library was established as a department of the state library in July, 1919, and became a separate library in the reorganization of the state libraries by the Forty-eighth General Assembly in 1939.

The library serves primarily medical doctors, but is open to any resident of the state.

The library contains 43,890 accessioned volumes and receives 315 medical and scientific periodicals annually, having over 100,000 unbound periodicals. The main work of the medical library is its mailing service, whereby proper material is selected and placed in the mail the same day doctors request literature by mail, phone or telegram.

The library also has a small museum of old medical instruments and collects items of medical historical interest.

THROCKMORTON, Jeannette Dean, M.D.
Polk County

State Medical Librarian

Born January 26, 1883, Derby, Iowa, daughter of Thomas Morford (M.D.) and Mary Ann (Bentley) Throckmorton. Graduated from Simpson college, Ph.B. (1904); Iowa Wesleyan university, A.M. (1909); Keokuk Medical, M.D. (1907); University of Chicago, graduate (1926); Columbia university, graduate study (1925); University of Nebraska, medical department, M.D. (1910); honorary, Drake university, medical department M.D.; honorary, Iowa State university, medical department, M.D. Received highest grade ever given by the state board of medical examiners up to 1907, which place she held for the next ten years. Was vice president, Royal institute public health (London) in 1920; fellow, American college of physicians; state society Iowa Medical Women, ex-president (1919); life member; Iowa State Medical society (life member); member of Dean's Committee to edit and pass on merits of papers written by the Medical and Surgical Staff of the Veterans Administration Hospital in Des Moines. Co-operated with the United States public health service through Iowa board of health, six years (1919-1925). Certified Medical Librarian. Has served as medical librarian of the State of Iowa since May, 1929. Married Dr. Charles N. Dean (deceased). Who's Who in American Medicine (1925); Who's Who Among Physicians and Surgeons (1938); Who's Important in Medicine (1945); Who's Who in the Central States (1947). Member of Epsilon Sigma and Methodist church.



State Law Library

(Second Floor, Capitol Building)

The Iowa state law library, with its collection of upwards of 150,000 volumes, is one of the largest and most complete law libraries in the United States.

In addition to legal reference facilities provided for the Iowa supreme court judges, attorney general and other state officials, as well as for attorneys and the general public, the law library also includes a legislative reference bureau, which assists members of the Iowa General Assembly with research materials and bill drafting.

KENDRICK, W. R. C., Polk County
Iowa State Law Librarian

Born September 11, 1878, Malcom, Iowa. Married Cora B. Stone of Centerville, one son. Education: Howes Academy, Iowa Wesleyan, Ohio Wesleyan Universities, law college, University of Iowa. Admitted to bar 1903. Locations: Centerville, Keokuk, Des Moines. Courts practiced in: Iowa, U. S. District, U. S. 8th Circuit Appeals, U. S. Supreme. Career activities: Secretary Keokuk Chamber Commerce, secretary Central Mississippi Valley League and executive committee Upper Mississippi River Improvement Assn., sponsored by cities from St. Louis to St. Paul, object industrial development, Iowa Assistant Attorney General, Insurance Commissioner, president National Association Insurance Commissioners, general counsel Royal Union Life Insurance Co., chief Iowa counsel Federal Land Bank of Omaha, Board of Governors and librarian Iowa State Bar Association, Polk County Bar, Legislative Service Conference, Pioneer Lawmakers, Wakonda Country Club, Des Moines Club, Masons, Elks, Sons American Revolution, Methodist Church. Appointed State Law Librarian July 1, 1947, term six years.



State Traveling Library

(Office in the Historical Building)

The state library was founded by the Territorial Legislature and the First General Assembly, 1846-47, provided for the management of the state library and the election of a state librarian.



SMITH, Blanche A., Warren County

Librarian, State Traveling Library

Born at Monroe, Iowa, daughter of Otis E. and Annie (Slusser) Smith. Attended schools in Des Moines, Shenandoah and Indianola; was graduated from Simpson college 1908; received certificate from Pratt institute of library service, 1921; taught in Iowa and Colorado high schools, 1908-1910; Collegio Methodista (Rome), 1910-1911; assistant, Fort Des Moines hospital library, 1918; assistant Omaha public library, Des Moines public library; head of extension division, Washington, D. C., public library; assistant librarian, Cleveland college, Wisconsin free library commission (field visitor and assistant professor of library science at University of Wisconsin), appointed executive secretary of Iowa library commission, September, 1938; with consolidation of state libraries was appointed to present position in March, 1939. Member of executive board of Iowa library association.

The Forty-eighth General Assembly increased the size of this library by combining with it the library commission (founded 1900) and the economics and sociology division of the law library (founded 1911), giving to the newly created the name state traveling library. This title designates the functions of the library, namely:

To aid library development in the state through visits, conferences with library boards, library meetings and correspondence.

To lend books and reference assistance to public and association libraries, clubs, schools, organizations and individual borrowers, including blind patrons.

To collect and publish statistics of libraries of the state.

To publish the "Iowa Library Quarterly" and lists of recommended books.

To serve as a clearing house for information for the Iowa Library association.

There are 297,477 books in the library.

BUREAU OF LABOR

Commissioner appointed by the Governor
Term two years. Expires June 30, 1955.

(Office located on fourth floor Office and Lab Building)

**MEANS, Frank B., Manilla Republican
Labor Commissioner**

Frank B. Means, 55, of Manilla was named as Labor Commissioner in January, 1953. He served as a member of the Iowa Commerce Commission, by appointment of Governor Beardsley on the resignation of B. M. Richardson, from January of 1951 to November of 1952. In 1914 he started work for the Milwaukee railroad, and was with that road until 1939, except for the years of 1917-1919 when he was with the 13th Field Artillery in France and Germany. He was discharged Aug. 7, 1919. In 1920 he married Hannah Christensen of Manilla and they had three children; a son, Robert, a member of the 8th Air Force, was killed over Germany in 1944. The daughters are Margaret, secretary to a Chicago, Ill., electrical company executive and Grace, a senior at Iowa State college. He is a member of Golden Leaf Lodge No. 595 at Manilla and a member of Abu-Bekr Temple and Consistory No. 5 at Sioux City. He attends the Lutheran church.



Deputy Labor Commissioner, Gerald A. Tilton, Des Moines, Iowa.

The office of labor commissioner was created by the Twentieth General Assembly in 1884.

Under the provisions of law, the commissioner is also a member of the board of vocational education and rehabilitation, and the employment agency commission. The commissioner is executive secretary of the employment agency commission.

The bureau is responsible for the enforcement of laws relating to health and safety, child labor, passenger and freight elevators, installation and inspection of steam boilers, generators and superheaters, private employment agencies, arbitration and conciliation, and industrial accidents for reinspection and statistical purposes.

Six factory inspectors devote full time to inspection and reinspection of factories, mills, work shops, theatres, buildings, public buildings, passenger and freight elevators, private employment agencies and general employment conditions. The law requires that one of the inspectors shall be a woman who shall give special attention to places employing women and children.

Since July of 1949 the Bureau has dropped its publication "Iowa Employment Survey" because of the duplication with the report of the Iowa Employment Security Commission. However, the Bureau undertook the job to publish reports on Child Labor, Apprenticeship Registration, Construction Activity, and Iowa Work Injuries. At this time monthly statistical reports are being published and distributed throughout the state to aid both labor and management.

The Bureau recognizes the need for a broader survey and hopes that in the near future it will be able to furnish more extensive and pertinent information.

IOWA LIQUOR CONTROL COMMISSION

(Office located on second floor Office and Lab Building)

Appointed by the Governor. Term of six years.

A. A. COBURN, Cherokee County, Republican; term expires June 30, 1955.**HAROLD E. WOLFE**, Cerro Gordo County, Republican, term expires June 30, 1957.**WILLIAM P. HOUSEL**, Humboldt County, Democrat; term expires January, 1955.**HERMAN E. ATWELL**, Secretary, Lucas County.

The commission has sole power to buy, import and have in its possession for sale and sell liquors; to establish, maintain and discontinue state liquor stores and special distributors in such cities and towns as deemed advisable; to rent, lease and equip any building or any land necessary to carry out the provisions of the act; to appoint necessary employees; to determine the nature, form and capacity of packages kept or sold under the act and to prescribe the labels and seals to be placed on same; to license, inspect and control the manufacture of alcoholic liquors in Iowa; and to make rules and regulations necessary for carrying out the provisions of the act.

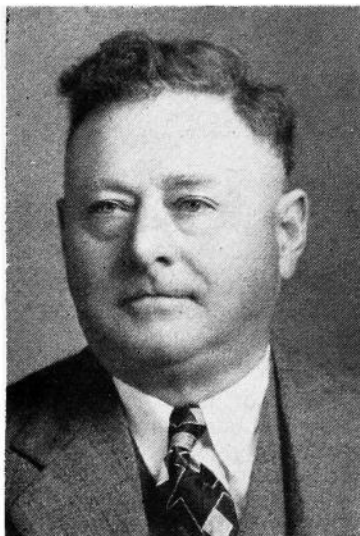

COBURN, Arthur A., Cherokee County
Republican

Member, State Liquor Control Commission

Born in Cherokee county, Iowa, October 15, 1880. His parents, George F. Coburn and Mary A. Coburn, located there in 1878. Received his education in the public schools and Buena Vista college in Storm Lake, Iowa. Graduated in 1900. Married Miss Anna M. Moessner of Waterloo, Iowa; father of one son, Franklin Coburn. Farm owner and operator; member of Farm bureau, Rotary club, Presbyterian church; thirty-second degree Mason. Served as a county Republican chairman for many years. Was 8th district member of the Republican state central committee from 1941 to July, 1949, when he resigned to accept a six-year appointment to the state liquor control commission from Governor William S. Beardsley.



WOLFE, Harold E., Cerro Gordo County
Republican

Member, State Liquor Control Commission

Born January 2, 1900 in Cedar Rapids, Iowa, Linn County. Received education public schools Cedar Rapids and Mason City, Iowa and Medicine Hat, Canada. Married June 8, 1925 to Miss Lenna Mariner of Mason City, Iowa. Has one son Richard H. Wolfe. Has been a member of Mason City Police Department for 31 years, the past 16 of those years as Chief. Member of First Methodist church, Masonic bodies, Hi Twelve club, Iowa Policemen's association and the International and Iowa Chiefs of Police association. Appointed in 1951 by Governor William S. Beardsley for a term of six years.

**HOUSEL, William P., Humboldt County
Democrat**

Member, State Liquor Control Commission

Born at Humboldt, Humboldt County, Iowa, April 11, 1908. Educated in Humboldt public school; graduated from Yale University (B.A. degree), 1929, State University of Iowa, College of Law (J.D. degree), 1932. Member of Masonic fraternity and Congregational Church. Married December 16, 1933, to Harriett E. Hilpert of Keokuk, Iowa. One daughter, Harriett, born May 27, 1936. Appointed in 1953 by Governor William S. Beardsley.

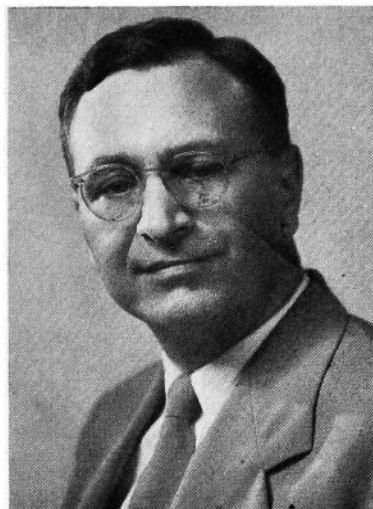

STATE BEER PERMIT BOARD

The State Beer Permit Board decides disputes between applicants for beer permits and issuing bodies for such. The personnel is the chairman of the Tax Commission, Secretary of State and Auditor of State.

MERIT SYSTEM COUNCIL

Appointed by the Governor. Term of three years.

N. T. CHADDERDON, Marshalltown, Chairman; term expires December 31, 1955.

GERALD SCHULTZ, Indianola; term expires December 31, 1954.

L. CURTISE WOOD, Cedar Rapids; term expires December 31, 1953.

J. H. THURAU, Director.

Participating Agencies: State Department of Health.

State and County Department of Social Welfare.

Iowa Employment Security Commission.

State Service for Crippled Children.

Iowa Mental Health Authority.

The Iowa merit system council serves as the central personnel office for those state agencies who receive certain federal funds. It provides progressive and uniform personnel practices to about 1,800 individuals who work in about 200 different classifications in the five agencies served.

The "regulations for the merit system," as adopted by the above agencies, provide, in part:

"A merit system council shall be appointed by the governor . . . The council shall be composed of three members, who shall be public-spirited persons of recognized standing and of known interest in the improvement of public administration and in the impartial selection of efficient government personnel. No member of the council shall have held political office or have been an officer in a political organization during the year preceding his appointment nor shall he hold such office during his term. No member of the council shall have been an employee of the agencies within one year prior to his appointment.

"Members of the council shall serve for a term of three years or until successors have been appointed by the governor . . . In appointing a successor to a member of the council, the governor shall make his se-

lection from a panel of three names presented to him through joint action of the participating agencies. A member appointed to fill a vacancy occurring prior to the expiration of a term shall be appointed for the remainder of such term. Members of the council may be reappointed at the expiration of their term of office.

"It shall be the duty of the council within the scope of these regulations:

- (a) to establish general policies for the administration of merit examinations and the hearing of personnel appeals.
- (b) to hear such appeals or to establish impartial bodies to hear such appeals on its behalf;
- (c) to appoint a merit system supervisor with the approval of the participating agencies, to advise with him in formulating procedures for the conduct of merit examinations, and to inspect and review his activities for the purpose of assuring conformity with these regulations and the policies of the council;
- (d) to review the classification and compensation plans and to advise with the state agencies on their adoption and subsequent revisions;
- (e) to make recommendations to the agencies relative to their internal personnel practices to assure conformity with these regulations;
- (f) to approve a budget for submittal to the state agencies covering all costs of merit-system activities as covered by these regulations;
- (g) to promote public understanding of the purposes, policies and practices of the merit system. As a means thereto, the council shall examine into and make a written report to the governor and to the state agencies at least annually on the operations of the merit system, including the conduct of examinations, the establishment of registers, certifications from registers, promotions, salary advancements, dismissals, demotions, transfers and separations, and the maintenance of the classification and compensation plans. Such reports shall be filed with the governor and the state agencies and shall be open to public inspection."

STATE MINE INSPECTORS

(Office located on basement floor of Capitol Building)

Appointed by the Governor. Terms four years, expiring June 30, 1955.

T. CLARENCE CHAPMAN, Albia, first and part of second district.

WILLIAM JERVIS, Des Moines, third and part of second district.

Acting Secretary, Barbara Van Patten, Indianola.

The operation of Iowa coal and gypsum mines is hedged around by exacting laws designed for the safe operation of the mines, the safety of the workers in mines and other incidentals.

Laws provide for safeguards against fire, for adequate ventilation, for escape ways and other safety features.

The work of the inspectors consists of examination of mines and mine working conditions. Safety devices for workers, ventilation measures, escape ways, maps of mines and all regulations concerning operations of mines come in for their check.

**BOARD OF EXAMINERS FOR MINE INSPECTORS,
MINE FOREMEN AND HOISTING ENGINEERS**

(Office located in office of State Mine Inspectors in Capitol Building)

Appointed by the Executive Council for a term of two years.

Terms expire June 30, 1954.

WILLIAM ANDERSON (Miner), Monroe County, President.

J. R. HAMM (Mine Operator), Appanoose County, Acting Secretary.

TOM ROWLAND (Mine Operator), Marion County.

NELS GRANDQUIST (Miner), Polk County.

The board of examiners must consist of two miners, two mine operators and one mining engineer. These examiners are required to have had at least five years of actual experience in their respective professions.

The examiners conduct examinations of candidates for mine inspectors, hoisting engineers and mine foremen.

IOWA NATURAL RESOURCES COUNCIL

State House, Des Moines 19, Iowa

Members

H. GARLAND HERSHEY, Chairman, Iowa City; term expires June 30, 1955.

F. M. DAWSON, Vice Chairman, Iowa City; term expires June 30, 1955.

PAUL J. HOUSER, Secretary, Des Moines; interim appointment.

GEORGE B. HARTMAN, Ames; interim appointment.

CHRIS H. JENSEN, Audubon; term expires June 30, 1957.

H. L. MCKINLEY, St. Ansgar; term expires June 30, 1959.

EWALD G. TROST, Fort Dodge, term expires June 30, 1957.

Robert L. Smith, Director.

Martha Rud, Secretary.

The Fifty-third General Assembly declared it to be the policy of the state to correlate and vest the powers of the state in a single agency with the duty and authority to establish and enforce an appropriate, comprehensive, state-wide plan for the control of water and for the protection of surface and underground waters of the state, recognizing and including in such plan the resultant effect thereof on other resources of the state; and created the Iowa Natural Resources Council as the agency of state government to promote the policies set forth in the Act, and to represent the State of Iowa in all matters within the scope of the Act.

The functions and duties of the Resources Council include the establishment of a comprehensive state-wide program of flood control, and a comprehensive state-wide program for the conservation, development and use of the waters of the state.

The Resources Council has been designated as the agency with which

the Federal governmental agencies carry on relations for cooperation in cases involving investigations and studies for works or improvements for navigation or flood control affecting the state.

The Resources Council receives, reviews and determines the issuance of permits for the erection of any structure, dam, obstruction, deposit or excavation in or on any floodway and has the power to abate as a nuisance any of the foregoing which adversely affect flood control.

The Resources Council is composed of seven members who are electors of the State of Iowa and appointed by the governor with the approval of two-thirds of the members of the senate. They serve on a part-time per diem basis and are appointed for six-year terms.

HERSHEY, H. Garland, Johnson County

Chairman, Iowa Natural Resources Council

Born in Lancaster County, Pennsylvania, October 1, 1905. Attended the Johns Hopkins University, receiving A.B. and Ph.D. in Geology from that institution. Since 1936 has been a member of the staff of the Iowa Geological Survey and in 1947 was appointed Director and State Geologist. Married to Erna M. Eybs in 1931. Two children, H. Garland, Jr., and Timothy Joseph. Fellow of the Geological Survey of America, fellow of Iowa Academy of Science, member of Society of Economic Geologists, American Geophysical Union, Iowa Engineering Society, Society of Sigma Xi, Director of National Water Conservation Conference, member of Midwestern States Flood Control Conference.

DAWSON, Francis Murray, Johnson County

Vice Chairman, Iowa Natural Resources Council

Born in Truro, N. S., Canada, September 3, 1889. B.S. and C.E. Tech College Halifax, N. S., 1910. M.C.E., Cornell University, 1913. Married Lettie Palmer Heaton January 11, 1919. Children, John Howard, Murray Heaton, Susan Alice (dec.), Ursula Jean (adopted) and Letitia Alice. Came to United States 1922. Engineering, Transcontinental and Grant Trunk Pacific Railroad, 1910. Instructor, Halifax, 1910-12; Assistant Professor Hydraulics, Cornell University, 1921-22; Associate Professor to Professor Hydraulics, University of Kansas, 1922-28; Acting Dean 1926-1928; Professor Hydraulics and Engineering, University of Wisconsin, 1928-36; Dean of Engineering, State University of Iowa since 1936. Has been construction engineer on many projects. Captain, Canadian Engineers in France, 1915-19, Military Cross of Canada. Director American Society C.E.; member Society Promotion Engineering, American Geophysical Union, Sigma Xi, Tau Beta Pi, Congregationalist. Author with Schroder "Hydraulics," 1927; sec. on Hydraulics in O'Rourke's General Engineering Handbook, 1932. Revised Edition, 1939.

HARTMAN, George Bernhardt, Story County

Member Iowa Natural Resources Council

Born November 28, 1894, Eddyville, Iowa. Received B.S. degree Iowa State College, 1917; M.S. degree Iowa State College, 1941. Married in 1920 to Gertrude Moore of Many, Louisiana. Three children, Mrs. L. W. Belehrad, DeRidder, Louisiana; George B. Jr., Burns, Oregon; Dr. James Theodore, Ann Arbor, Michigan. Nursery inspector, U. S. Bureau of Plant Industry, 1917; Woods clerk, Long-Bell Lumber Co., 1919-20; foreman, 1920-21; plant superintendent, 1921-35; assistant manager, 1947-48; Associate Professor of Forestry, Iowa State College, 1935-42; Assistant Professor of Forestry, Iowa State College, 1942-46; Professor of Forestry, Iowa State College, 1946; Professor and Head of Department of Forestry, Iowa State College, 1948 to date. Military service in Corps of Engineers, 1917-18. Member, Society of American Foresters, American Wood Preservers Association, Iowa Academy of Science, Iowa State Historical Society, Kiwanis Club. Member Baptist church. Member three honor societies, Alpha Zeta, Gamma Sigma Delta, and Phi Kappa Phi.

HOUSER, Paul J., Polk County

Secretary, Iowa Natural Resources Council

Born in Iowa City, Iowa, September 5, 1904. Attended Iowa City public schools and University of Iowa. B.S. degree in Civil Engineering (Sanitary option), 1927. M.S. degree in Sanitary Engineering, Harvard University, 1937. With Brown & Cook, Consulting Engineers, Ottumwa, 1927-29; Iowa State Department of Health, Assistant Engineer, 1929-1946; Acting Director, Division of Public Health Engineering, 1946-47; Director, Division of Public Health Engineering, 1947 to date. Captain, Sanitary Corps, A.U.S., 1944-46. Married to Dorothy M. Mitchell, February 25, 1930. Two children, James E. and Janis B. Delta Omega (honorary public health society); member, Conference of State Sanitary Engineers; American Public Health Association; American Waterworks Association; Iowa Section; Iowa Engineering Society; Iowa Public Health Association. Director, Iowa Sewage Works Association.

JENSEN, Chris H., Audubon County**Member Iowa Natural Resources Council**

Born in Audubon County, Iowa, October 29, 1890. Attended Audubon County public schools, and college at Blair, Nebraska, graduating in 1909. Was married to Anna K. Hansen, February 12, 1914. Is a farmer, livestock raiser and producer of Certified Fisher-Brome seed. Member of Our Saviour's Lutheran Church at Audubon, is a deacon and a member of the building committee of the church. Is a director of the Lake Okoboji Bible School Camp. Member of the State Soil Conservation Committee, member of the Audubon County Soil Commissioners, a member of the Chamber of Commerce and has been organizational director of the Farm Bureau for several years.

McKINLEY, H. L., Mitchell County**Member Iowa Natural Resources Council**

Born at St. Ansgar, Iowa, August 20, 1894. Graduated from Iowa State College, 1916. Married in 1918 to Josephine Myerly of Des Moines. Four sons, three of whom were in World War II, the fourth is now in the armed service. Engaged in farming and garage and implement business. Member of American Legion and Farm Bureau.

TROST, Ewald G., Webster County**Member Iowa Natural Resources Council**

Born at Fort Dodge, August 2, 1898. Educated in Fort Dodge schools, Concordia College, St. Paul, Minnesota, Denver University, Denver, Colorado. In Navy in World War I. Insurance business since 1920. Past commander American Legion Post 130, member of Lions Club, Fort Dodge Board of Education. Chairman Board of Directors Lutheran Church, Missouri Synod, Iowa District West. Member of State Conservation Commission since 1945. Married Ermalee Rowland of Liberty, Missouri, in 1922, has one daughter and one son.

PHARMACY EXAMINERS

(Office located on second floor of Capitol Building)

Appointed by the Governor. Term three years.

OSCAR G. FLADT, Burlington; term expires June 30, 1954.

CHARLES F. GRIFFIN, Mapleton; term expires June 30, 1955.

OSCAR E. JOHNSON, Kanawha; term expires June 30, 1956.

J. F. RABE, Cass County, Secretary.

The advisory board of the Iowa Pharmaceutical Association annually recommends to the governor a list of six persons for appointment (Code of Iowa, 1946, section 147.15), who have the qualifications prescribed for examiners of the profession, and the governor in making the appointment to the board shall select one of the persons so named. Confirmation by the Senate is not required.

It is the duty of the pharmacy examiners to enforce the laws governing the uniform narcotic act which controls the use of morphine, cocaine, marijuana, and other narcotic drugs of both illegal and legal distribution.

It is the duty of the board to enforce the laws governing the sale and distribution of drugs, medicines and poisons in the state, as well as hold examinations for the licensing of pharmacists. The examination fee is \$10.00. A record is kept of all pharmacists licensed and a fee of \$5.00 is required each year for the renewal of certificates; \$2.50 of this amount is retained by the pharmacy department, and \$2.50 is remitted to the treasurer of the Iowa Pharmaceutical Association. Itinerant vendors of medicines are licensed by the department and the license fee is \$50.00 per year.

BOARD OF PAROLE

Appointed by Governor

(Office located on ground floor Capitol Building)

VIRGINIA BEDELL, Dickinson County, Republican; term expires June 30, 1955.

OTTO H. HENNINGSEN, Clinton County, Republican; term expires June 30, 1957.

C. E. GODFREY, Monroe County, Democrat; term expires June 30, 1959.

RUSSELL W. BOBZIN, Secretary and Director, Polk County.

The board of parole was established in 1907 by the Thirty-second General Assembly.

The statutes of Iowa provide: "When any person over sixteen years of age is convicted of a felony, except treason or murder, the court imposing a sentence of confinement in the penitentiary, men's or women's reformatory shall not fix the limit or duration of the same, but the term of such imprisonment shall not exceed the maximum term provided by law for the crime of which the prisoner was convicted," thus leaving to the court imposing the sentence no discretion as to the length of confinement. The board of parole is charged with the duty of investigating and studying each case, and is authorized to release on parole any prisoner, except those sentenced for life terms, after serving portion of the maximum time it deems proper. Parole rules are provided which must be observed by the person on parole and for the violation of which he may be remanded to prison. By statute, each member serves as chairman in the last two years of his appointment.

BEDELL, Virginia, Dickinson County
Republican
Member State Board of Parole

Born at Spirit Lake, Iowa, June 17, 1895. Admitted to the practice of law in 1920. Married August 13, 1919, to Walter B. Bedell. Mother of two sons, both married. Six grandchildren. Dickinson county attorney 1937-1940; vice president Iowa County Attorney Association 1939; president district bar association 1938; state Republican vice chairman 1931-32; Republican district vice chairman four years; president Central States Correction Conference 1951-52; practices law in Spirit Lake with husband and son Jack, under name Bedell, Bedell & Bedell. Past state president Business & Professional Women's Clubs; past state president American Legion Auxiliary; state vice president National Association of Parliamentarians; member Presbyterian Church, National Probation and Parole Association, and D.A.R. Active in civic affairs. Lectures on juvenile problems.



GODFREY, C. E., Monroe County
Democrat

Member State Board of Parole

Born in Mahaska County, Iowa, July 29, 1886, son of George W. and Matilda E. Godfrey. Worker with father in ice and coal business in youth; later became manager and owner. Married August 20, 1908; father of three married daughters; has ten grandchildren. Member of the Elks, Masons and Shrine.

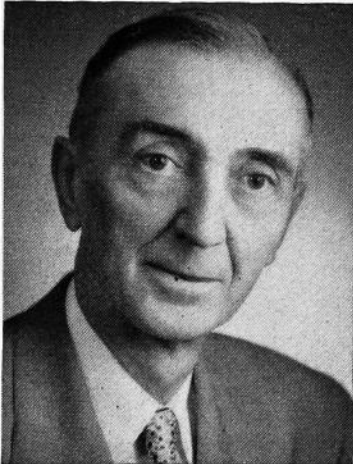
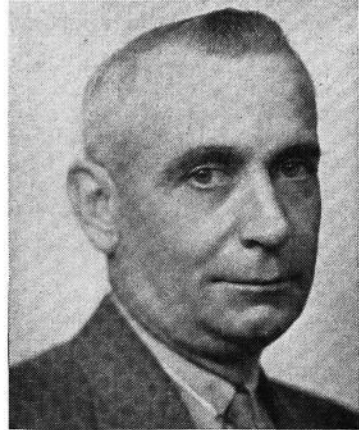

HENNINGSSEN, O. H., Clinton Republican
Member State Board of Parole

Born at Clinton, Iowa, September 15, 1883. Member city council for four years; board of education three years; president of board for one year. Secretary and general manager Clinton Plate Glass Association for 31 years; also is engaged in insurance and real estate business. Appointed Clinton postmaster by President Hoover in 1932. Member of Masonic bodies; Past Exalted Ruler B. P. O. E.; Past Noble Grand I. O. O. F.; member of F.O.E., L. O. O. M. Married January 20, 1909 to Ethel May Bohart of Clinton; father of one son, Dr. A. B. Henningsen. Elected to Senate in 1938, re-elected 1942, 1946 and 1950. Appointed to Board of Parole by Governor Beardsley.

IOWA REAL ESTATE COMMISSION

(Office located on ground floor Capitol Building)

EARL A. HART, Director

Members of the Commission:

MELVIN D. SYNHORST, Secretary of State and Chairman.

ALLAN F. BECK, Mason City.....June 30, 1957

ALFRED DEMENT, Anita.....June 30, 1955

REUBEN HARGROVE, Bloomfield.....June 30, 1957

HAL H. LANG, Sioux City.....June 30, 1955

The first real estate license law was enacted by the 43rd General Assembly and became effective January 1, 1930. The law was administered by the secretary of state who was designated as real estate commissioner. This law was amended and revised by the 51st General Assembly and among other things provided that as of January 1, 1946, the law would be administered by a five-member commission composed of the secretary

of state as chairman and four additional members appointed by the governor with the approval of the Senate.

During the past ten years it has been the administrative policy of the Real Estate department to correct most of the evils in the real estate brokerage business which has developed over many years of uncontrolled practice. This has resulted in elevating the real estate business to a professional status and has tended to encourage men and women in all walks of life to enter this business where income is based on intelligence, initiative and hard work.

While the present law requires a rather complete and comprehensive written examination for all applicants it has not tended to deter or discourage the many people who are endeavoring to get into this business. During the calendar year of 1952 more than 650 men and women were examined and as of the end of the first quarter in 1951 more than 6,000 licenses have been issued. The examinations are held once a month at a specific time and place set by the Commission.

The fees for a Broker's and Salesman's examination are \$10.00 and \$5.00 respectively. The same amount is charged each year for renewal of the license which expires on December 31st of the year of issuance. For the last audit period the total received from all fees amounted to \$54,177, from which amount \$17,080 was allotted for operational expense and the balance of \$37,096 was left in the general fund as revenue to the state. Since the first years of its operation the department has not only lived within its income, but has not required an appropriation.

The department prepares and distributes free to the citizens of Iowa a Real Estate Primer which is a basis for the qualifying examination and which has been accepted and used as a textbook by many high schools, colleges and universities in Iowa and many other states. This Primer and the educational institutes held over the state each year have contributed materially in reducing law violations to a minimum and have facilitated the economical and efficient operation of the department.

The department is also charged with the responsibility of regulating and investigating the business conduct of all real estate licenses in their relationship with the public and to hold hearings on formal complaints which contain evidence which would indicate a violation of the

**HART, Earl A., Pottawattamie County
Director Iowa Real Estate Commission**

Born October 20, 1894, son of Francis J. and Mary Hart. Educated in Council Bluffs public schools, graduated from Abraham Lincoln high school, and attended the University of Omaha. Married Dorothy Hinkel of Council Bluffs June 4, 1928. Father of a son, Warren B. Hart, Omaha, Nebraska, and daughter, Dorothy, wife of Dr. Norman R. Eade, Long Beach, Calif. Past master of Bluff City Lodge No. 71, A. F. & A. M., Council Bluffs, member of the Consistory in Omaha and Shrine at Des Moines. Past adjutant of Rainbow Post No. 2, American Legion, and past district adjutant for the 7th district. Served as assessor in Council Bluffs for six years and supervisor of old age assistance for Pottawattamie county for nine years. Individual operator in real estate from 1914 to present. Secretary to the late Wayne M. Ropes, secretary of state and real estate commissioner from 1943 to 1946. First director of the Iowa real estate commission created in 1945 to become effective in 1946. 1951 president of the National Association of License Law Officials.

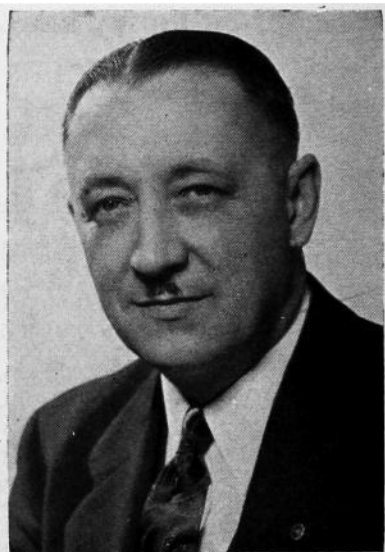

STATE PRINTING BOARD

(Office located on ground floor of Capitol Building)

Ex Officio Members**MELVIN D. SYNHORST**, Secretary of State, Chairman.**C. B. AKERS**, Auditor of State.**LEO A. HOEGH**, Attorney General.**Appointive Members, terms of two years.****FRED G. EDWARDS**, Davenport, June 30, 1954.**RICHARD R. EBY**, Moulton, June 30, 1955.**Named by Printing Board****S. W. NEEDHAM**, Secretary of Board and Superintendent of Printing.**R. EVERETT McFARLAND**, Assistant Superintendent of Printing.

The state printing board has charge of all state printing, including printing for the three state colleges, the Highway Commission and institutions and officials outside of Des Moines. Contracts for all work and materials are let on competitive bids. The laws of the state are very

**EDWARDS, Fred G., Davenport**

Republican

Member, State Printing Board

Born in England, he came to the United States in 1914, when a young man. He received expert training in the printing craft work before he came to America, and received his earlier education in that country. When he came to America he located at Davenport and for several years was employed by the Tri-City Lithographing Company. Later he went to Mount Morris, Illinois, where he was employed in a responsible position in the large magazine printing house of Kable Brothers Company. He returned to Davenport and has been at the head of the Palmer School of Chiropractic printing department since 1927. He is a member of all Masonic orders, including the Shrine, and is now secretary of Lodge No. 659 at Davenport. He is married and has one daughter.

EBY, Richard R., Moulton Republican**Member of State Printing Board**

Born in Moulton, Iowa, July 28, 1895. Graduate of Moulton High School in 1914. Served in Army during World War I for 16 months. Learned the printing business in The Moulton Tribune, becoming its editor and publisher in 1924. Married to Beatrice Wilson, August 14, 1924, who is associated with him in his newspaper work. Two daughters, Mrs. Wayne Basset of Moulton, Iowa, and Suela at home. Member of Masonic Lodge, Moulton Board of Education, Presbyterian Church and American Legion.



explicit in directing the manner of advertising for and securing bids on all items.

The superintendent of printing is appointed by the board and is ex officio secretary of the board and its executive officer. The law directs that the manuscript of every report or document, book, booklet, bulletin or anything to be printed shall be transmitted to the superintendent of printing as soon as it is ready for printing, and he shall edit, revise, condense and arrange the same for printing. He has the custody of and attends to the distribution and sale of the code, session laws, supreme court reports and public documents; supervises the compilation and publication of the legislative bill index, and the official register. The completed journals of the House and Senate are indexed under his supervision.

**NEEDHAM, Sherman W., Ames Republican
Superintendent of Printing**

Born at Sigourney; graduate Sigourney high school; attended Iowa State College; graduate of Iowa Wesleyan College. His father, W. H. Needham, a younger brother of John R. Needham, third Lieutenant Governor of Iowa, was an Iowa editor for over 70 years. Associate of his father on News at Sigourney, 1905-1917; editor-owner Ledger, Eldora, 1917-1931; editor-owner Ames Milepost, 1913-1944. Three brothers Iowa newspaper men, Chas. K., at Grinnell, the late John R., at Centerville, and Will, at New Sharon. Married Grace Darland, Iowa City, who was an active associate on the three newspapers; two children, Maurice, associate editor Times-Picayune, New Orleans; Alice, wife of Col. Marlowe C. Williams, U. S. Marines, Camp Lejeune, N. C. Member Masonic bodies, Shrine, Kiwanis, Phi Delta Theta, Sigma Delta Chi, Methodist church. Named Master Editor-Publisher by Iowa Press Association in 1943; Superintendent of Printing in 1942.

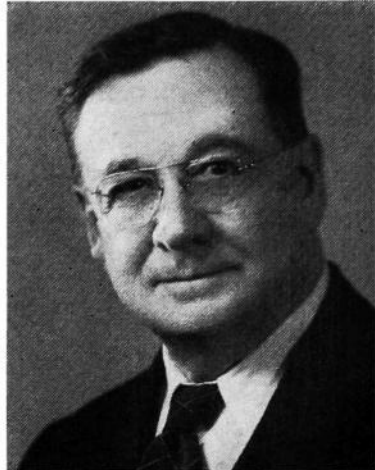

SUPERINTENDENTS OF PRINTING

Created By Act of 39th General Assembly

- ROBERT HENDERSON—May, 1921-March, 1933.
- CHARLES D. O'DONNELL—March, 1933-September, 1935.
- TOM J. WHITE—September, 1935-January, 1939.
- DAVID K. BROWN—January, 1939-March, 1941.
- L. M. SHAW—March, 1941-September, 1942.
- SHERMAN W. NEEDHAM—September, 1942—

Printing Expense of State Departments

For the biennial period ending June 30, 1952, the following printing for state departments cleared through the State Printing Board office:

Academy of Science.....	\$ 9,656.62
Accountancy Board	1,244.41
Adjutant General	4,648.49
Agriculture	39,673.18
Animal Industry	7,787.10
Apiarist	1,222.06
Beef Producers Association	856.48
Commercial Feed	9,477.53
Crop Pest	241.83
Dairy Association	307.36
Dairy Industry	912.30
Dairy Specialist & Bacteriologist	128.08
Entomology	183.74
Hatchery Division	223.58
Hotel & Restaurant	1,975.25
Horse & Mule Breeders' Association	967.59
Motor Fuel Fund	152.01

Oleomargarine	2,177.87
Sheep Breeders' Association	1,066.93
Soil Conservation	11,822.94
Statistics Division	393.81
Swine Producers' Association	128.47
Vegetable Growers	102.92
Aeronautics	4,623.04
Architectural Examiners	1,265.61
Attorney General	8,306.15
Auditor of State	10,230.25
Banking Department	4,002.25
Blind Commission	432.95
Car Dispatcher	3,778.65
Clerk of the Supreme Court	2,181.40
Commerce Commission	19,772.44
Comptroller	37,024.98
Conservation Commission	108,188.63
Control, Board of	4,914.57
Custodian	307.16
Education, Board of	4,677.24
Educational Agency	47.36
Educational Examiners	4,921.07
Employment Security	56,126.83
Merit System Council	2,540.84
Engineering Examiners	2,892.81
Executive Council	1,573.56
Fair Board	2,849.51
General Assembly	13,080.80
House of Representatives	55,388.24
Senate	46,716.22
Geological Survey	239.17
Governor's Office	5,029.78
Grand Army of Republic	204.26
Health	44,960.58
Basic Science Board	63.00
Maternal & Child Health	2,022.20
Mental Health	1,314.57
History & Archives	5,767.70
Horticulture	1,845.68
Iowa Development Commission	19,015.50
Iowa Highway Commission	92,978.15
Iowa State College	242,824.77
Iowa State Teachers College	72,627.82
Iowa State University	272,001.17
Industrial Commissioner	4,580.55
Insurance	14,906.01
Labor Bureau	2,043.09
Legislative Committees:	
Civilian Defense	500.94
Governmental Re-Organization	54.59
Municipal Statutes	386.37
Natural Resources	449.34
Old Age & Survivor Insurance System Study Committee	48.81
Library:	
Law	378.97
Medical	327.58
Traveling	2,803.52
Liquor Control Commission	113,304.55
Mine Inspectors	1,144.08
Nurse Examiners	1,674.58
Parole Board	1,335.41
Pharmacy Examiners	1,179.75
Pioneer Lawmakers	11.59

Printing Board	7,609.53
Iowa Official Register	22,451.26
"Iowa Welcomes You"	9,578.74
Letting Notices	680.72
Salary Book 1950 & 1951	6,656.83
Public Instruction	77,112.88
Public Safety:	
Safety Responsibility & Accident Record	29,700.75
Administration Division	5,079.77
Bureau of Investigation	3,509.88
Drivers License	23,306.11
Fire Marshal	5,390.93
Dealers License	3,167.76
Highway Patrol	9,333.59
Motor Vehicle Division	70,039.19
Radio Communication	1,641.82
Safety Education	3,447.05
Real Estate Commission	7,633.70
Secretary of State	11,969.67
Iowa Service Men's Ballot Commission	594.29
Social Welfare	49,418.09
Spanish War Veterans	979.26
Supreme Court	235.94
Supreme Court Reporter	544.47
Iowa Reports—240 - 241 - 242	22,375.41
Session Laws—54th G. A.	13,190.67
Annotations to the Code—Volume IV No. 2	4,424.34
Tax Commission	17,097.73
Cigarettes	8,355.80
Chain Store	21.84
Income	56,991.62
Inheritance	5,035.57
Permit Board	1,910.44
Property	2,919.74
Retail Sales	31,855.15
Treasurer	12,082.69
Gasoline Fund	21,083.77
Vocational Education and Veterans' Farm Training	1,871.93
Vocational Rehabilitation	3,859.69
Watchmakers Board	301.67
World War I & II Service Compensation Board	828.18
	\$1,951,505.16

Previous Reports

By act of the Thirty-ninth General Assembly, the State Printing Board was organized on May 5, 1921. Previous reports available show totals as follows:

Year ending June 1922	\$ 335,925.09
Biennial ending June 1934	540,653.72
Biennial ending June 1936	723,287.98
Biennial ending June 1938	779,917.89
Biennial ending June 1942	966,536.11
Biennial ending June 1944	1,006,175.29
Biennial ending June 1946	1,093,347.61
Biennial ending June 1948	1,604,237.55
Biennial ending June 1950	1,984,604.70

DEPARTMENT OF PUBLIC SAFETY

(Office located on first floor State Office Building)

Commissioner appointed by the Governor—term four years.

Present term expires July 1, 1955.

PEARL W. McMURRY, Wayne County, Commissioner.

McMURRY, Pearl W., Corydon

Republican

Commissioner of Public Safety

Born at Promise City (Wayne County), Iowa, April 29, 1906. Educated in Wright Township rural schools. Corydon High School, University of Iowa (B.A.) and University of Iowa College of Law (J.D.). Taught in rural schools. Practiced law in Corydon. County attorney two terms; member of County Board of Social Welfare. Commissioned in Army in 1934; called to active duty in August 1941. Served with Army Air Forces; attended Command and General Staff school, Fort Leavenworth, Kansas, and Navy School of Military Government, Princeton, N. J. Went to Japan with occupation forces and served in war crimes section at Tokyo. Released from active duty in March 1946 with rank of Lieutenant Colonel. Married Jamie Luttrell, November 1944; one daughter, Martha, age 6. Member of Methodist Church, Organized Reserve, Iowa Bar Association, American Legion, Masonic Lodge, Iowa Farm Bureau. Practiced law in Corydon 1946-50. Served as State Senator from Fourth District in Fifty-third General Assembly, 1949. Appointed Commissioner by Governor William S. Beardsley September 1, 1950.

**Duties of State Department of Public Safety**

The Iowa State Department of Public Safety was created by the Forty-eighth General Assembly in 1939 by consolidating several bureaus and divisions under one executive designated as Commissioner of Public Safety. One of the obvious purposes was to facilitate the co-operation and coordination of the law enforcement agencies of counties, cities and towns. In addition, the department directs the law enforcement activities of the State Highway Safety Patrol and functions in the fields of safety education, fire protection, criminal investigation, police radio communications, vehicle registration, driver and dealer licensing and other related activities affecting public safety. The activities of the department's various sections are as follows:

Division of Highway Safety Patrol

DAVID G. HERRICK, Cass County, Chief.

The Iowa Highway Safety Patrol was created by the Forty-sixth General Assembly with a personnel of 53 men. This authorized strength was increased to 128 by the Forty-seventh General Assembly; to 160 by the Fifty-first General Assembly; and to 225 by the Fifty-fourth General Assembly (1951).

The original duties of the Highway Patrol were to enforce all provisions of the motor vehicle laws relating to the regulation of motor vehicles and laws of the road, with power to arrest without warrant any person or persons committing or attempting to commit within their presence or view a breach of peace or other violation of the law. The

Forty-eighth General Assembly broadened the scope of the patrol's powers by providing that they shall have and exercise all the powers of any peace officer of the state. There are, however, certain restrictions on the exercise of their general powers. Patrol duties and restrictions are stated in full in Chapter 80, Code of Iowa, 1950.

Besides enforcing motor vehicle laws and exercising police powers, the members of the Highway Patrol conduct hearings in connection with revocation of operators' and chauffeurs' licenses, and investigate serious accidents occurring upon the highways of the state. Drivers' licenses are issued by uniformed examiners.

Activity of the Highway Patrol has increased steadily in recent years. In 1952, patrolmen traveled 8,870,248 miles and contacted 203,586 drivers on the highways. Of these drivers contacted, 25,914 were motorists who had car trouble or other distress and were assisted by the patrol.

Patrolmen during 1952 issued 25,380 memorandums of warning to drivers. These warnings do not immediately penalize the motorist, but they are marked on his driving record. A series of warnings to a particular driver within a reasonable period may be basis for suspension of his license.

Notifications of illegal or faulty equipment were issued by the patrol in 103,454 cases. Summons tickets issued during the year totaled 43,347 in number. Fines collected in cases where summonses were issued amounted to \$630,614.14. Stolen property valued at a total of \$340,469 was recovered, and another \$525,932 of privately owned property was saved from destruction by fire, as a result of patrol activity.

Arrests in O.M.V.I. (operating motor vehicle while intoxicated) cases numbered 1,440 during 1952, and 4,720 police demand orders were served. Average patrol strength during the year was 201.

Division of Criminal Investigation

R. W. NEBERGALL, Story County, Chief.

The division of criminal investigation is a specialized bureau which cooperates with and supplements the work of local officers of the State of Iowa. It is not a local policing unit but serves the law enforcement officers of counties and municipalities as a central agency to which all may come for help on difficult criminal investigations. It is also charged with responsibility for certain matters involving the internal security of the State of Iowa. In addition, it is called upon to investigate matters involved in the functioning of state government and cooperates with the various elective and appointive officers of the state in all such matters.

There are three main subdivisions of the division of criminal investigation; namely, the investigative section, the identification section and the technical laboratory.

The investigative section is concerned with the work of the special agents of the division. Upon receiving a request for aid from a duly authorized law enforcement officer, a special agent is given a definite assignment by Chief Nebergall to assist that officer in the investigation of the specific case. Daily reports are required from all special agents and these are carefully studied and reviewed with the special agent, usually before an arrest is made. Investigations conducted by special agents of this division range from cases involving murder, rape, robbery, extortion, bank robbery, etc., on down through the entire category of major crime.

In the identification section is a huge storehouse of information. Here are kept the fingerprints of over 2,000,000 criminals, a civilian fingerprint file for personal identification, files of modus operandi of various classes of criminals including their photographs, a criminal record file which reflects in chronological order each arrest and sentence of the subject and a card index file including the name and all aliases known to have been used by the subject.

The fingerprint files in this division constitute the clearing house of criminal records for the State of Iowa. Under Iowa law sheriffs and police departments are required to fingerprint those arrested for commission of specified types of law violations and to forward copies of such fingerprints to this division. Fingerprints have long been recognized as the only infallible method of personal identification known to man. As the fingerprint cards are received they are classified and searched against the master fingerprint file. If they are identified with a previous record, a complete transcript of that subject's criminal record, as contained in the files of the division, is immediately forwarded to the agency which submitted the fingerprints.

The technical laboratory of the division of criminal investigation is a modern crime laboratory which utilizes the aid of science in the solution of crime mysteries which frequently could not be solved in any other way. One of the important services rendered by the laboratory to local officers is the comparison of handwritings, particularly in fraudulent check cases; however, the problems are many and varied. They may involve a question of fraudulent alteration of a document, the restoration of faded or obliterated writings, comparison of typewritten material, or possibly a comparison of inks or papers.

Photography is an important tool of the modern, trained investigator and the technical laboratory is equipped to handle any photographic problem from "shooting" the crime scene to the use of ultra-violet light in photographing for permanent record invisible stains, invisible writings and alterations on documents, latent fingerprints on multi-colored surfaces, etc. The sciences of biology, chemistry and physics also play important parts in the work done in the technical laboratory. This work includes spectographic examinations, firearms identification, microscopic examinations, lie detector tests, examination of tool marks, restoration of obliterated serial numbers on metal and rubber objects and the examination of glass fractures, to mention only a few.

The services of this bureau, including testimony of the special agents and technicians in court, are services of this department of state government which are available without charge to all duly constituted law enforcement agencies and the courts of this state upon request as provided by statute.

Division of Radio Communications

F. W. MEDHURST, Buena Vista County, Director.

The Division of Radio Communications of the State Department of Public Safety is charged with the operation of the state police radio system, consisting of police radio stations at Des Moines, Cedar Falls, Storm Lake, Atlantic, Fairfield and Maquoketa, and automatic repeater stations at Essex, Ladora, Van Wert, Belmond, Ossian, Burlington, Ritter and Moorhead.

This division is also responsible for the installation, maintenance and servicing of the two-way radio equipment in the 200 mobile units (cars) operated by Highway Patrolmen and the Division of Criminal Investigation.

Services of the police radio network are available to all city police departments, county sheriff's offices, and all officers of the state. In addition, special and routine orders for members of the Highway Patrol and agents of the Division of Criminal Investigation are referred to the Radio Communications Division for immediate delivery by two-way radio.

During 1950, an extensive modernization program was being completed by this division. This program included installation of new transmission and reception equipment for conversion of the network and mobile units from AM to FM radio.

Major activities of the radio division during 1950 included broadcasting 3,690 items of stolen cars, wanted persons, etc.; origination of 16,103 messages directed to specific officers or departments; relaying of 23,745

messages to city and county departments; and handling of 5,644 messages from other states.

Since 1945, the number of county sheriffs and city police departments served by the radio division has increased from 10 to 116.

Division of Fire Protection and Investigation

ZACK T. COOK, Polk County, Fire Marshal.

The principal duties of the state fire marshal are to cause immediate investigation to be made of the cause, origin and circumstances of every fire occurring within the state, when so requested by any official with proper authority; to determine if any buildings or structures, by reason of want of proper repair or by reason of age and dilapidated conditions are especially liable to fire and to order their repair or removal; to inspect liquefied gas systems and order correction of improper installations; to inspect buildings with relation to fire escapes and exits, and order correction made as may be necessary; to require teachers in public and private schools to have at least one fire drill a month and to instruct the pupils at least four times a year in the causes and dangers of fires.

For the purpose of enforcing the orders of the fire marshal suitable penalties and fines are provided and he and his deputy are empowered to administer oaths and compel the attendance of witnesses. If the state fire marshal shall be of the opinion that there is evidence sufficient to charge any person with the crime of arson or criminal conduct in connection with any fire, he shall cause such person to be arrested.

Reports are required to be made to the fire marshal by all chiefs of fire departments of each and every fire, and where there is no established fire department the report is to be made by mayors and by township clerks outside the incorporated cities and towns.

Division of Motor Vehicle Registration

JOHN F. CARLSON, Pocahontas County, Director.

Besides maintaining complete records of all motor vehicle licenses issued and revenue collected from such issuance, the Motor Vehicle Registration Division has directed jurisdiction over the licensing of motor vehicles of itinerant merchants, official vehicles, and non-resident vehicles.

Residents of the State of Iowa license their motor vehicles at the County Treasurers' offices in the counties in which they live. Official vehicles are registered by the Motor Vehicle Registration Division, as are vehicles owned by non-residents but domiciled and operated in Iowa.

Receipts from vehicle registrations in 1952 were as follows:

Automobiles	\$19,182,497.07	
Commercial vehicles	11,054,482.37	
Motorcycles	41,296.93	
Trailers	920,695.29	
Transfers	273,252.00	
Transfer Penalties	5,615.00	
Additional Fees	660,248.01	
Duplicate Certificates	9,391.00	
Total Collections (in counties)		\$32,147,479.67
Collections by State Department		480,333.90

Grand Total

\$32,627,811.57

The law provides that all revenue from motor vehicle registrations shall go to the state's road use tax fund, with the following exceptions: (1) Three per cent of gross collections to the general fund of the state for expense of the registration division; (2) one per cent of collections to a reimbursement fund from which to pay refunds; (3) collection fees of 50 cents on each registration and 25 cents on each transfer retained by county treasurer.

Division of Motor Vehicle Dealers' Licenses

F. C. McCOLLOUGH, Polk County, Director.

Automobile dealers are licensed by the dealers' license division of the motor vehicle registration division. The dealers' license division was created by act of the Forty-seventh General Assembly for the purpose of prohibiting and preventing irresponsible, unreliable or dishonest persons from engaging in the business of selling motor vehicles, and to encourage reliable persons to engage in the business. During 1952 there were 2,560 motor vehicle dealers, 45 motorcycle dealers, and 322 other operators and transporters licensed in Iowa under this act.

Safety Responsibility and Drivers License Division

MILO W. CHALFANT, Dickinson County, Director.

The Safety Responsibility and Drivers License Division of the State Department of Public Safety was created October 1, 1947, to administer the Motor Vehicle Financial and Safety Responsibility Act enacted by the Fifty-second General Assembly.

During the year 1952, under the provisions of this act, 147,084 drivers and owners of motor vehicles involved in 57,624 reportable accidents were required to furnish security to this department to the extent of the amount of damages and injuries sustained by other individuals in the accidents. A total of 4,883 drivers convicted of traffic violations suffered suspension or revocation of drivers' licenses; 2,280 drivers, convicted of operating motor vehicles without a license, and 89 drivers and owners of motor vehicles, who failed to satisfy judgments resulting from accidents, were required to furnish proof of financial responsibility before they were again entitled to receive their drivers' licenses.

This division also maintains a cumulative permanent record of over 1,500,000 licensed drivers, showing all restrictions, violations, traffic convictions, accidents, suspensions or revocations against their driving records. Under the Driver Improvement Program, the records of bad drivers are reviewed and the driver may be issued a warning letter, re-examined, interviewed or suspended. The records of 13,043 drivers were reviewed during the year. Drivers' licenses are suspended or denied to those persons who are physically or mentally incompetent to operate a motor vehicle safely.

In all, during 1952, this division received and processed reports of 57,624 accidents involving 147,084 drivers and owners.

Division of Safety Education

FRANK B. ULISH, Webster County, Director.

The Division of Safety Education was created by action of the Forty-eighth General Assembly for the purpose of promoting highway safety through public information and education. Besides carrying out its own program of activities, this division works in co-operation with the Iowa Safety Congress, the National Safety Council, and affiliated local organizations, and renders other valuable services in the interests of public safety on our highways.

Field men for the Division of Safety Education travel throughout the state, delivering lectures, showing safety films, radio talks; giving demonstrations; conducting drivers' tests; aiding in local safety projects; assisting schools in setting up and conducting driver education courses, schoolboy patrols and bicycle safety programs; serving as field co-ordinators for the Iowa Safety Congress; consulting with city officials on traffic problems; and co-operating with the safety activities of other

organizations such as the Parent-Teachers Associations, American Legion, Federated Women's Clubs and many others.

The division puts on safety exhibits and demonstrations at the Iowa State Fair and other major events; conducts driver aptitude tests for fleets, schools and other organizations; produces weekly programs and announcements on 46 radio and television stations; maintains a safety film library and exchange.

Through all media for public information, the division undertakes to keep the people of Iowa informed on accident trends, new traffic legislation and safety precautions. Extensive mailings lists are maintained in this office for the distribution of posters, pamphlets, other safety promotion material and information to schools, organizations and informational media.

DEPARTMENT OF SOCIAL WELFARE

(Office located on fourth floor State Office Building)

MRS. MARY HUNCKE, Polk County, Republican; term expires June 30, 1959.

ROLLA R. GLENN, Clarke County, Republican; term expires June 30, 1957.

L. L. CAFFREY, Howard County, Democrat; term expires June 30, 1955.

R. H. WHITLATCH, Marion County, Secretary.

The board of social welfare was created by act of the Forty-seventh General Assembly in 1937. The Forty-eighth General Assembly amended the original law by enacting legislation relating to membership, salary, terms of office and removal from office of its members. The board, bipartisan in membership, is vested with authority to administer old age assistance, aid to the blind, child welfare, aid to dependent children and emergency relief.

The board of social welfare has authority to administer state and federal funds appropriated by the federal social security law and the Iowa Legislature for old age assistance, aid to the blind, child welfare services, aid to dependent children and emergency relief.

Under the terms of the law, county social welfare boards, also bipartisan are appointed by the county boards of supervisors. The county welfare boards receive applications for assistance from needy aged and blind in the various counties and make recommendations for assistance to the state board. Further enactment of the Forty-eighth General Assembly provided for the administration of funds made available to the counties for emergency relief, and relating to relief labor and the powers and duties of the boards of supervisors in connection therewith. The county boards also cooperate with the state board in giving service to neglected and dependent children.

The board of social welfare is required to cooperate with the federal government according to the provisions of the federal social security law, to make reports to the federal social security board on administration of assistance, and the federal children's bureau of the U. S. department of labor on its services to children.

The division of child welfare will carry on services to children in the State of Iowa except those performed by the institutions under the jurisdiction of the board of control.

HUNCKE, Mrs. Mary E., Polk County
Republican

Member, State Board of Social Welfare

Born in Chicago, Illinois. She was graduated from Hyde Park high school and commercial college, and when a young woman served as a mother helper in Chicago's Ghetto under the supervision of Jane Addams. Was active in Parent-Teacher association work from 1913 to 1930 and has always been interested in underprivileged children; was a member of the Des Moines park board for six years. A charter member and past president of the Iowa Women's Republican club; a charter member of the Business Women's Republican club, and the Polk County Republican Women's association; a member of the National Woman's party, Woman's City club, Des Moines Business and Professional Women's club and the department of women's affairs of the Chamber of Commerce. Has been active in Polk County Republican politics. Mother of two sons, Leslie and Douglas, and one daughter, Marion. Appointed a member of the board of social welfare for two years and reappointed for six years in 1941. Served as chairman of the board from July 1, 1941, to July 1, 1943, and acting chairman from February 5, 1945, to July 1, 1945. Reappointed chairman July 1, 1947, and again on July 1, 1950.



CAFFREY, L. L., Cresco Democrat
Member, State Board of Social Welfare

Born on a Marion county farm, March 5, 1895. Moved to Howard county in 1922 and was a farmer prior to this appointment. Served as a member of the Howard county Board of Supervisors from 1934 to 1946, and on the Howard county Board of Social Welfare from 1942 to 1945. Served one term in the House in the 53rd General Assembly; appointed in 1949 as a member of the State Board of Social Welfare. Was married to Genevieve Wren of Marion county on October 18, 1922, and has six children: Leo, Donald and Mrs. Mary Deloris Drilling of Cresco; Mrs. Rose Neuhaus of Fairfax, and Roger and Thomas of Des Moines. Member of American Legion and the Catholic church.

GLENN, Rolla R., Republican, Clarke County, Osceola, Iowa.

Member, State Board of Social Welfare

Born on a farm in Clarke County in 1896. Has been a continuous resident of Clarke County. Served during World War I in the United States Navy. Was a member of the Clarke County Board of Supervisors for six years, and served on the Board of Social Welfare of Clarke County for four years. Was also chairman of the Clarke County Emergency Relief Commission. Served on the School Board of Osceola, Iowa, and also on the School Board of Ward Township. Is actively engaged in farming at the present time. Was married to Eva M. Leeson of Osceola, Iowa, in 1919, and has two children Leland Glenn and Larry Glenn, both of Osceola, Iowa. Is a member of the Christian church, the Farm Bureau, and the American Legion. Has served two years as Commander of the Osceola Post. Is currently serving as Civilian Defense Chairman of Clarke.

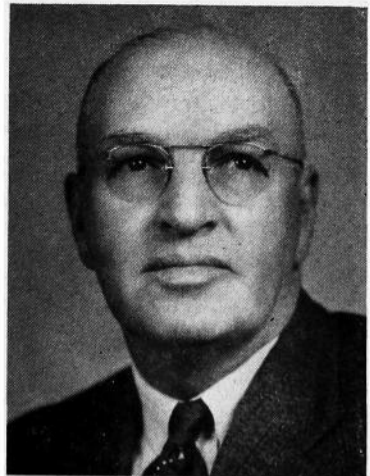

Iowa State Fair

Ex Officio Members of Fair Board

William S. Beardsley, Governor of Iowa.....Des Moines
 C. E. Friley, President, Iowa State College.....Ames
 Clyde Spry, Secretary of Agriculture.....Des Moines

Officers

President, H. L. Pike.....Whiting
 Vice President, W. J. Campbell.....Jesup
 Secretary, L. B. Cunningham.....Des Moines
 Treasurer, N. W. McBeath.....Des Moines

District Members

First District, H. M. Duncan.....Columbus Junction
 Second District, E. W. Williams.....Manchester
 Third District, C. S. Macy.....Grundy Center
 Fourth District, C. C. Wagler.....Bloomfield
 Fifth District, W. H. Maxwell.....Winterset
 Sixth District, J. H. Nutter.....Rockwell City
 Seventh District, Lyle R. Higgins.....Harlan
 Eighth District, J. W. Cory, Jr.....Spencer



L. B. (Lloyd) CUNNINGHAM Secretary
Iowa State Fair Board

Born June 19, 1896, at Newell, Buena Vista County, Iowa. Graduate of Newell High School, one year at Buena Vista College at Storm Lake, two and one-half years at the State University of Iowa and a graduate of Capital City Commercial College. World War I veteran. Operated farm in Howard County 1920-1940. Member of the Iowa State Fair Board from 1936 and was elected Secretary in 1940, Married and has one son and two daughters. Thirty-second degree Mason and a Shriner.

Information on State Fair

For more than 90 years, the Iowa State Fair has been gaining steadily in size, prestige and public service. Today, it is nationally recognized as America's greatest agricultural and livestock fair. Situated in the heart of the world's wealthiest agricultural empire, it is the focal point each year for exhibitors of the finest livestock and farm products. In attendance, too, it stands in the front rank of the great educational and entertainment expositions on the North American continent.

The Iowa State Fair, the original "State Fair" of a best-selling novel and of two hit motion pictures, is held in Des Moines each year. It runs for 10 days, starting in late August and sometimes carrying into the first few days of September. Attendance each year runs near or over 500,000.

The livestock show, largest of its kind in America, attracts from 6,000 to 7,000 of the finest farm animals from 20 leading agricultural states. The 4-H and F.F.A. shows, state-wide congresses of farm young people's organizations and their livestock and projects, add to the fame of the

fair. Other major educational features include the corn and small grain show, farm machinery exposition, flower and garden show, art salon, photographic salon, school exposition, women's exposition, harness and saddle horse show, culinary and needlework departments, fish and game show, hall of science, automobile show and homes exposition.

From the huge State Fair grandstand, one of the finest amphitheaters in the nation, fairgoers witness a varied series of spectacles and events, including national championship auto races, midwest circuit horse races, thrill day stunts, musical extravaganzas, fireworks and circus acts.

The first and second Iowa State Fairs were held in Fairfield, Iowa, in 1854 and 1855. From 1856 to 1879, the State Fair moved from city to city. It was held in Muscatine in 1856 and 1857; Oskaloosa, 1858 and 1859; Iowa City, 1860 and 1861; Dubuque, 1862 and 1863; Burlington, 1864-1866; Clinton, 1867 and 1868; Keokuk, 1869, 1870, 1874 and 1875; and Cedar Rapids, 1871, 1873 and 1876-1878.

In 1879 the State Fair moved to Des Moines to stay. In 1884 the Legislature appropriated \$50,000 to purchase a state fairgrounds, on condition that the city of Des Moines raise an equal amount for buildings and facilities. The city concurred, and Iowa thus became the second state in the Northwest to acquire a permanent site for its fair.

In 1923 the General Assembly changed the former method of fair administration by providing for an Iowa department of agriculture and a state fair board, and giving this board the duty of managing the fair and the custody of the fairgrounds. Under this law, the fair board comprises one director from each congressional district. These directors together with the president and vice president of the fair, are elected at the annual midwinter session of the state agricultural convention. Immediately after that convention, the state fair board elects its secretary and its treasurer.

All operating expense, maintenance and other costs of the fair are paid out of fair receipts, except where the Legislature may deem it advisable to make a special appropriation for such purposes. The law provides that the state will not be liable for any expenses or liabilities incurred by the fair.

Since 1902 the Legislature has appropriated \$1,130,500 for the construction of permanent buildings on the fairgrounds, purchase of additional land and for necessary improvements. In recent years, however, the State Fair has used only its own revenues for these purposes. Altogether, since 1902, the fair itself has expended approximately \$2,607,772 for maintenance and improvements from actual profits of the fair. The latest major building project financed by fair funds is the new fireproof 4-H Girls' dormitory, on which construction was begun in the spring of 1949. It was formally opened and presented to the Girls 4-H Club for their use at the 1950 Iowa State Fair. Premiums, amounting to over \$150,000 a year, are also provided by the fair for winners in exhibits and contests.

How the State Fair has grown during almost 100 years of progress can best be shown by comparing statistics on the first fair of 1854 and the average figures for the 1951 and 1952 fairs:

	1854 Total	1951-1952 Average
Area of land.....	6 acres	378 acres
Attendance	8,500	527,234
Premiums	\$ 1,171	\$150,822
Livestock shown	275	6,006
Cattle	69	1,970
Horses and mules.....	148	701
Swine	11	2,556
Sheep	779
Poultry	27	3,784
Machinery and implements.....	43 exhib.	50 acres

For nearly a century, the State Fair has played an important part in the agricultural progress of Iowa. Features and exhibits are keyed, each

year, to new trends in farming and livestock production. Through its thousands of exhibits, it gives visitors an unparalleled opportunity to study, compare and learn. By every standard of measure, the Iowa State Fair has been making new progress each year since World War II—and helping, more than ever, to make Iowa the greatest farm and livestock state in the nation.

STATE TAX COMMISSION

Appointed by the Governor. Term of six years.

(Office located on second floor State Office Building)

MARTIN LAUTERBACH, Republican, Alden, Iowa, Chairman; term expires June 30, 1959.

RAY E. JOHNSON, Republican, Muscatine; term expires June 30, 1957.

J. FRANK HAMILTON, Democrat, Maquoketa; term expires June 30, 1955.

Executive Secretary, H. J. Schmitz, Eldora, Assistant Secretary, Elsie L. Dachroth, Des Moines.

Counsel, Henry W. Wormley, Kingsley.

Duties of State Tax Commission

The state tax commission was established in 1929 and was originally known as the state board of assessment and review. The duties of the commission as fixed by law include the supervision of the assessment system of the state, and the assessment of public utilities, including railroads, telephone and telegraph lines, pipe lines, water works, transmission lines and plants producing electricity.

In addition to these duties the commission administers the individual and corporaton income tax, sales and use tax, chain store tax, cigarette tax, beer and inheritance taxes and many other minor activities.

The total collection of taxes received by the tax commission for the fiscal year ended June 30, 1950, aggregated \$87,267,456.

In addition to duties in relation to the assessment and collection of taxes, the commission also administers the provisions of the homestead credit act, under which more than 21 million dollars annually is now being credited upon the real estate and personal property taxes of persons entitled to homestead grants.

The tax commission also administers the military service tax credit act under which local taxing bodies are reimbursed more than two million dollars annually for losses incurred through the exemption of property owned by persons who have been in military service.

The tax commission has supervision of local property assessments. It is in charge of the general direction of county and city assessors under the law enacted by the 52nd General Assembly.

State Permit Board

Chapter 124 of the 1950 Code of Iowa, provides for the issuance of permits for the manufacture, sale and taxation of certain nonintoxicating liquor, with the provision that such fees and taxes shall be collected by the state tax commission. All license fees and taxes collected under this act, accrue to the general fund of the state of Iowa. The state permit board is constituted of the chairman of the state tax commission, who is also chairman of the board, the secretary of state and the auditor of state. The board reviews the action of any governing body in any case where a hearing has been had relative to the cancellation or revocation of a permit issued under the provisions of this act.

LAUTERBACH, Martin A., Hardin County
Republican**Member State Tax Commission**

Born in Hanover, Germany, April 6, 1896, son of Bernhardt and Minna Lauterbach, who migrated to Ackley, Iowa in Hardin county in October of 1900. Graduated from Franklin county public schools and later attended school at Robertson, Iowa. Engaged in farming in Hardin county since 1921 and served as president of the Farm Bureau for six years. Member of the Farm Bureau state board of directors four years. Active in numerous community activities. Elder in First Christian Church at Iowa Falls. Chairman of the state committee for collection of C.R.O.P. in 1947. In 1949 toured Germany, France and Austria to study the refugee problem at the request of the Friends European Relief committee. Made extensive study of taxes and school finances. Married in 1918 to Nelle Cross of Iowa Falls. Has two sons: Lewis of Osage and Richard of Alden. Two married daughters; Ruth Falden of Newton and Betty O'Brien of Geneva and one daughter, Harriet, "Punky", at home. Appointed as member of the Tax Commission,

November 7, 1951, by Governor Beardsley to fill unexpired term of the late George H. Robb. Appointed to full six year term, beginning July 1, 1953.

**HAMILTON, J. F., Polk County**
Democrat**Member State Tax Commission**

Born in Savanna, Illinois, on December 29, 1891, and moved with his family to Maquoketa, Iowa, in Jackson county during 1906 where his father was engaged as railroad engineer with the Milwaukee road. Attended school in Savanna and Maquoketa and was associated in the clothing business from 1912 through 1931. Became connected with the office of Secretary of State at Des Moines during 1933, and in 1934 at the inception of the retail sales tax law was employed by the State Board of Assessment and Review (later named State Tax Commission) until the time of his appointment as a member of the Commission by Governor Beardsley, for a six year term beginning July 1, 1949.

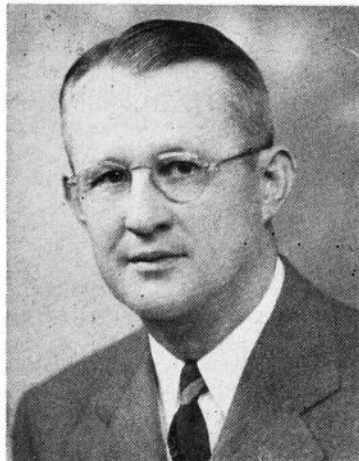
**JOHNSON, Ray E., Muscatine County**
Republican**Member State Tax Commission**

Born in Wilton Junction, Muscatine County, Iowa, March 26, 1886, son of Silas L. and Nellie E. Johnson. Moved to Muscatine in 1894 and graduated from public schools there. Appointed deputy treasurer of Muscatine County, January, 1908, and in January, 1910, was appointed county treasurer to fill vacancy. He served as treasurer of Muscatine County for five terms and resigned February 1, 1920, to accept the position of secretary of the state executive council. Elected Treasurer of State in November, 1924, and served in that office until January, 1933. Manager of Noblesville Canning Company, Noblesville, Indiana, from January, 1935 to May 1, 1940. Examiner in office of auditor of state, May 1, 1940 to January, 1943. Deputy secretary of state January, 1943, to October, 1946. Assistant state supervisor Iowa school lunch program, October 1, 1946 to July 1, 1947. Appointed State Comptroller, July 1, 1947. Married May 22, 1907, to Edna I. Ryan of Muscatine, Iowa. Has one son, Charles S., and one daughter, Janet. Appointed by Governor Beardsley for a six year term, beginning July, 1951.

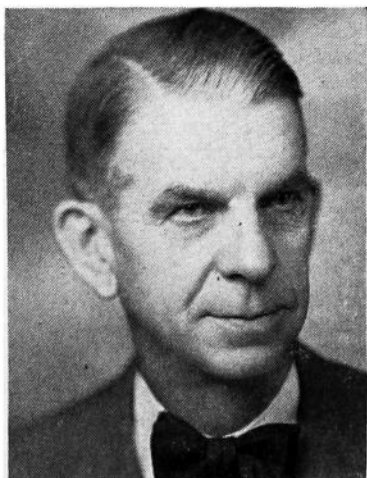

COMMISSION ON UNIFORM STATE LAWS

Appointed by the Governor. Term four years, all ending June 30, 1956.
FREDERIC M. MILLER, Des Moines.
J. C. PRYOR, Burlington.
S. MASON LADD, Iowa City.

Authorized under chapter 5, Code 1950. The law makes it the duty of each said commissioner to attend the meeting of the national conference of commissioners on uniform state laws, or to arrange for the attendance of at least one of their number at such national conference; to promote uniformity in state laws upon all subjects where uniformity may be deemed desirable and practicable.

WATCHMAKERS' BOARD

ARNOLD L. KING, Davenport; term expires June 30, 1955.
HOWARD E. KELLY, Denison; term expires June 30, 1954.
ELDON L. SCOTT, Fort Dodge; term expires June 30, 1954.
CHARLES R. CHAFFEE, Council Bluffs; term expires June 30, 1956.
W. O. HERTEEN, Iowa City; term expires June 30, 1956.
RAY A. WILEY, Des Moines, Executive Secretary, 507 Flynn Building.

The Fifty-first General Assembly created a watchmakers' board to register all persons or firms engaged in watchmaking or repair. Members of the board are paid \$10 per day when engaged in board duty, with maximum compensation of \$500 a year. They are required by law to meet at least once every six months.

Grand Army of the Republic

The Grand Army of the Republic is a patriotic and fraternal organization of the survivors of the military and naval forces of the Civil War who served between April 12, 1861, and April 9, 1865.

Iowa was one of the first states of the Union to attempt organization of the Grand Army of the Republic, receiving as a department its first charter on July 12, 1866. Its permanent organization dates from January 23, 1879.

Of Grand Army posts in Iowa, in its provisional period there were some 135 posts with over 500 members; under reorganization there were over 520 posts chartered. Membership stood at its peak in 1890, when 20,324 veterans belonged to 435 posts.

Six veterans of the Civil War served as governors of Iowa: Colonel William M. Stone of Knoxville, 1864-1868; Colonel Samuel Merrill of McGregor, 1868-1872; Colonel Cyrus C. Carpenter of Fort Dodge, 1872-1875; Captain Joshua G. Newbold of Mount Pleasant, 1877-1878; Captain Buren R. Sherman of Vinton, 1882-1886; Lieutenant Colonel Francis M. Drake of Centerville and Des Moines, 1896-1898.

To the Grand Army of the Republic goes the credit for having instituted Memorial Day, with all the tender and reverent patriotism which that occasion always reveals, and for having kept alive, in history and story, the brave deeds performed upon many a battlefield by many a gallant soldier. To them goes the credit of having preserved the Union at a critical period in its history. Their average age when they fought the war was nineteen.

The Iowa Department lost its last member in the death on September 20, 1949, of James P. Martin of Sutherland, Iowa. At the time of his death he was the Department Commander.

The 55th General Assembly dismantled the G.A.R. room and stored the records in the History and Archives department.

Spanish War Veterans

From the veterans of the Spanish-American and Philippine wars grew the organization of United Spanish War veterans. The Iowa department maintains headquarters in room 4, in the north corridor, basement floor, with the Grand Army of the Republic, State House, Des Moines. Its functions are to maintain records of organization and personnel, arrange for department meetings, look after the interests of its members in governmental affairs, such as pensions and hospitalization, and to develop the spirit of comradeship among the members of the organization. A monument just east of the Capitol was dedicated to their honor.

The Indians in Iowa

The Mesquakie Indians who are residents and voters in Iowa number around 500. Iowa was for many years the cherished home of their ancestors and friends.

They own, as a tribe or family, 3,600 acres of land in the Iowa river valley in Tama county. This is their collective farm, bought by them with their own money, managed and cultivated by them, on which they live, where they study and have their religious services. The State of Iowa many years ago by law gave them authority to own tribal land and property and the title is held in trust for them. They pay taxes and those who are qualified are voters.

They have a genuine democratic government for themselves, elect a council of managers and the council has a chief or president. They have a school and all the younger people can write the English language. Some of the older ones have never learned other than their own language, which is used by all of them.

The Mesquakie tribe is of the Algonquin family. They formerly lived on the Atlantic coast, then moved westward through New York and Canada, and in Wisconsin in the early fur trading days, they formed a federation with their kinsmen, the Sacs, or Saukies. The Mesquakies were called by the traders Reynards or Foxes and their name means the "people of the red earth." A century ago they lived in several camps along the Mississippi river, then moved into the Des Moines valley, followed the agency and army to Raccoon forks, and departed from Des Moines when Iowa was admitted as a state.

Some of the Mesquakies so loved their homes in Iowa that they gave up their government payments and returned from their southwestern reservations. The state gave them permission to live in Iowa as a tribe and with money received in settlement with the government they bought their present lands.

On their Tama county farm they live in comfortable houses and dress, in the main, as their white neighbors. Formerly the head men resisted efforts at educating the young, but now they go to school and are apt scholars. They keep up their wickiups, not to live in, but for their visits and ceremonies. They also have one large tribal hall in which they hold their religious ceremonies regularly, several services each week, conducted in their own language by their own leaders and preserving their own forms of worship.

They are quite skillful in various industries—weaving, basket making, bead work and in leather. One-third of the land is cultivated but the remainder is largely rough pasture land. The tribe has a tractor, but uses horses for farm work, and there are cows, hogs and chickens.

Iowa in World War I

The total number of men registered in Iowa for service, and possible service, during World War I, was 523,478. This grand total was divided as follows:

Class of June 5, 1917, aged 21 to 31, both inclusive.....	217,914
Class of June-August, 1918, age 21.....	21,671
Class of September 12, 1918, ages 18 to 45, not previously registered	283,893
Total.....	523,478

The total number of officers, men and women from Iowa in World War I service is placed at 114,213, divided as follows:

- In the army, 96,726 enlisted men, 4,975 officers, 611 nurses.
- In the marines, 1,044 enlisted men, 30 officers.
- In the navy, 10,211 enlisted men, 525 officers, 40 nurses, 42 yeomen.
- Cadets at West Point, 20.

These Iowa soldiers came from every walk of life. The adjutant general reported to the government that, of the men drafted in Iowa, 51.7 per cent were farmers and farm laborers.

Iowa in World War II

The total number of men in Iowa registered under the selective training and service act of 1940, as amended, was 882,542, divided as follows:

Date of Registration	Age Group Liable for Military Service	Number Registered
Oct. 16, 1940.....	21-35	292,388
July 1, 1941.....	21 (since Oct. 16, 1940).....	14,974
Feb. 16, 1942.....	21 (since July 1, 1941) and 36-45.....	156,758
June 30, 1942.....	18-20	53,228
Dec. 11, 1942.....	18 (since June 30, 1942).....	*89,479

Thereafter persons were required to register within 5 days after reaching the 18th anniversary of the date of their birth.

606,827

*Total persons registered upon attaining the age of 18 years on and after Dec. 11, 1942, up to and including March 31, 1947.

April 27, 1942.....45-64

275,715

This registration was for the purpose of uncovering persons, 45 through 64 years of age, who possessed critical skills required in war production or civilian activities vital to the successful prosecution of the war effort. This age group was not vulnerable to military service.

The number of officers and enlisted men and women from Iowa in World War II is placed at 262,638. No distinction is made as between persons who entered service through induction or enlistment. Although no specific figures are available, it is estimated that persons served in the various components as follows:

Army	73%	Marine Corps	3.5%
Navy	22%	Coast Guard	1.5%

Iowa in Korean "War"

As of April 30, 1953

Registered under Universal Military Training and Service Act
(formerly the Selective Service Act)

236,272

The post World War II Act was initially effective June 24, 1948, and

was amended June 19, 1951. The Act requires registration of all male persons born on or after August 31, 1922, upon attaining the eighteenth anniversary of the dates of their birth.

Total in service since invasion of South Korea, June 25, 1950,
enlisted and inducted 70,500

Accurate statistics breaking down this figure for Army, Navy, Air Forces, Marine Corps and Coast Guard are not yet available.

The American Legion in Iowa

The American Legion was born in Paris, March 15, 1919. The Legion was launched formally at St. Louis, May 8, 1919, by World War veterans from nearly every state in the Union, who had been selected by temporary secretaries named at the request of Theodore Roosevelt, Jr., who acted under instructions from the Paris caucus.

The first Iowa state convention was held in Des Moines, September 4, 1919. The first national convention of delegates from the newly organized state departments was held in Minneapolis on Armistice day, 1919.

The American Legion Auxiliary of mothers, wives, sisters and daughters of Legionnaires was organized in 1921. The Iowa department was launched at Sioux City.

La Societe des 40 Hommes et 8 Chevaux, a national fraternal order of Legionnaires, was organized in 1921.

Hanford MacNider established the Iowa Legionnaire, with Frank Miles as editor on March 4, 1921. He was succeeded as editor on April 1, 1946, by A. F. Faber.

The Disabled American Veterans in Iowa

The Disabled American Veterans, commonly known as the D. A. V., was organized nationally in 1920 by groups of disabled veterans then undergoing vocational training courses, and chartered by Congress in 1932, to render service to, for and by disabled veterans. The D. A. V. has, ever since its inception, been the spokesman for the disabled war veterans of America, in Congress and before its various committees, as well as before the Veterans' Administration and its local regional offices and facilities.

During 1920 and 1921 the first three chapters of the Iowa department were organized in the vocational training centers at Des Moines, Iowa City and Ames. The department of Iowa D. A. V. held its first state convention in 1922 at Iowa City.

American Veterans of World War II

The American Veterans of World War II, commonly known as the AMVETS, were organized nationally in September, 1944, at Kansas City, Missouri. The AMVETS were granted a national charter by an act of Congress and President Truman signed the measure on July 23, 1947. AMVETS is the only nationally chartered World War II veterans organization.

AMVETS got their start in Iowa at Atlantic, Iowa, in 1944, and were incorporated as the Iowa department of AMVETS on May 22, 1945. The first state convention was held in Des Moines in 1947. AMVETS were recognized as a nationally chartered World War II veterans' organization by the Iowa Legislature in March, 1949, and entered as such in the Iowa Code.

The AMVETS principles are (1) to promote world peace, (2) to perpetuate the American way of life, (3) to help the veteran help himself.

The AMVETS have a national and state auxiliary comprised of the wives, mothers and sisters of World War II veterans.

Iowa Veterans of Foreign Wars

The Veterans of Foreign Wars, department of Iowa, was granted its charter by the national organization on May 28, 1921. Its objects are fraternal, patriotic, historical and educational; to preserve and strengthen comradeship among its members and to assist worthy comrades; to perpetuate the memory and history of its dead; and to assist their widows and orphans; to maintain true allegiance to the government of the United States and fidelity to its constitution and laws. V. F. W. is composed only of American men who have served honorably in the army, navy, marine corps or coast guard of the United States, in hostile waters or on foreign soil during any foreign war, insurrection, or expedition.

Veterans of Foreign Wars has an auxiliary of mothers, wives, sisters and daughters, and fraternal orders consisting of Cooties of V. F. W. members, and Cootiettes and Lady Bugs of auxiliary members.

Iowans in Presidents' Cabinets

Fifteen Iowa men have served in the cabinets of thirteen presidents of the United States. The list of these is as follows:

JAMES M. HARLAN—Mount Pleasant. Served as secretary of the interior in the cabinet of President Andrew Johnson in 1865 and 1866.

WILLIAM W. BELKNAP—Secretary of war in the two administrations of President Ulysses S. Grant. Made his home in Keokuk for a number of years.

GEORGE W. McCRARY—Served as secretary of war in the cabinet of President Rutherford B. Hayes.

SAMUEL J. KIRKWOOD—Iowa's Civil War governor was secretary of the interior under President James A. Garfield.

FRANK HATTON—Burlington. Co-publisher with Robert J. Burdette of the Hawkeye, was assistant postmaster general from 1881 to 1884 and postmaster general in the cabinet of President Chester A. Arthur from October 14, 1884, to March 4, 1885.

JAMES WILSON—Served as secretary of agriculture for sixteen years in the cabinets of Presidents McKinley, Roosevelt and Taft.

LESLIE M. SHAW—Denison. Served as secretary of the treasury in the two administrations of President Theodore Roosevelt.

EDWIN T. MEREDITH—Secretary of agriculture in the cabinet of President Woodrow Wilson. Born in Avoca, Iowa, in 1876.

HENRY C. WALLACE—Secretary of agriculture in the cabinets of Presidents Harding and Coolidge.

HERBERT HOOVER—Served as secretary of commerce in the cabinets of Harding and Coolidge, 1921 to 1929. Elected president of the United States in 1928, the first man born west of the Mississippi river to attain this high position.

CURTIS DWIGHT WILBUR—Born at Boonesboro, Iowa, on May 10, 1867. Served as secretary of navy in cabinet of President Coolidge.

RAY LYMAN WILBUR—Born at Boonesboro, Iowa, on April 13, 1875. Served as secretary of the navy in the cabinet of President Coolidge and secretary of the interior in the cabinet of President Hoover.

JAMES WILLIAM GOOD—Born near Cedar Rapids in 1866. Became secretary of war in the cabinet of President Herbert Hoover.

HENRY AGARD WALLACE—Son of Henry C. Wallace. Served as secretary of agriculture in the first two terms of Franklin D. Roosevelt. Elected vice president in 1940. Appointed as secretary of commerce in 1945.

HARRY L. HOPKINS—Born in Sioux City in 1890. Secretary of commerce under President Franklin D. Roosevelt.

Iowans in United States Supreme Court

SAMUEL F. MILLER—Born April 5, 1816, at Richmond, Kentucky. Located at Keokuk, Iowa, in 1850. Was personally acquainted with President Lincoln who nominated him for the United States Supreme Court in 1862 where he served for 28 years.

WILEY BLOUNT RUTLEDGE, JR.—Born July 20, 1894, at Cloverport, Kentucky. Professor of law and dean of the College of Law at the University of Iowa from 1935 to 1939. Appointed Associate Justice of the United States Supreme Court of Appeals for the District of Columbia in 1939. Appointed Associate Judge of the United States Supreme Court and sworn into office February 16, 1943.

Iowans in Diplomatic Service

HORACE M. TOWNER—Born October 23, 1855, at Belvedere, Illinois. Located at Corning, Iowa, in 1880. Served as a representative in Congress from March 4, 1911, to April 1, 1923, when he resigned to become governor of Puerto Rico.

WILLIAM I. BUCHANAN—Born in Covington, Ohio, September 10, 1853, and moved to Sioux City, Iowa, in 1882. Envoy extraordinary and minister plenipotentiary to the Argentine Republic from 1894 to 1900. First United States minister to the Republic of Panama. Served as high commissioner to settle disputes between the United States and Venezuela and at the time of his death was agent of the United States for the future arbitration at The Hague of one of the Venezuelan questions.

JOHN H. IRWIN—Born in Ohio in 1847. Came with his father's family to Keokuk, Iowa. Appointed by President Arthur as governor of Idaho territory in 1883. In 1890 he was appointed by President Harrison as governor of the territory of Arizona. Appointed by President McKinley in 1899 as American minister to Portugal.

EDWIN H. CONGER—Born in Knox county, Illinois, March 7, 1843. In 1868 he located on a farm near Dexter, Iowa. He was appointed by President Harrison as minister to Brazil where he served four years. In 1897 he was again appointed to that position by President McKinley. Later he served in China during and after the Boxer uprising.

AUGUSTUS C. DODGE—Born January 2, 1812, in the territory of Louisiana. In 1838 he was appointed registrar of the United States land office at Burlington. Appointed by President Pierce as minister to Spain where he served until 1859.

JOHN A. KASSON—Born at Charlotte, Vermont, January 11, 1822. Moved to Des Moines in 1857. In 1863 he was elected to Congress where he served six terms. Appointed and served as minister to Austria-Hungary and Germany.

ALBERT W. SWALM—Oskaloosa. Consulship at Montevideo, Uruguay, 1897-1903; Southampton, England, 1903-1919; Hamilton, Bermuda Island, 1919-1922. Died August 24, 1922, at consular residence at Hamilton.

JOHN E. ROWEN—Clarion. U. S. consul, Port Stanley, Falkland Islands, 1897-1907; Pienta Arenas, Chile, 1907-1911. Died May 1, 1914.

JOHNSON BRIGHAM—Cedar Rapids and Des Moines. Born at Cherry Valley, New York, March 11, 1846. U. S. Consul, Aix-la-Chapelle Germany, 1898-1894. Died in Des Moines October 8, 1936.

EUGENIE ANDERSON—Adair, May 26, 1909. Ambassador to Denmark, 1948-1953.

Iowans now in diplomatic service as ambassadors are Raymond A. Hare at Jidda; Christian Ravndal at Montevideo.

Private Colleges and Universities

In addition to its three state institutions of higher learning, Iowa has a large number of colleges and universities which are material factors in making this state stand first in literacy and intelligence. There are few places in Iowa more than 40 to 50 miles distant from some institution of higher learning well fitted by curriculum and faculty to teach those things which lead to the higher and better life and provide the education that makes for culture and higher citizenship.

Among the colleges of Iowa which are fully accredited and offer four-year courses are the following:

IOWA WESLEYAN, MOUNT PLEASANT

Iowa Wesleyan college, at Mount Pleasant, is the oldest college in Iowa, having a continuous history from the time it was founded as Mount Pleasant Collegiate institute in 1842. The college has always been under the control of the Methodist church. The name was changed to Iowa Wesleyan university in 1849 and to Iowa Wesleyan college in 1911.

GRINNELL COLLEGE, GRINNELL

Grinnell college, at Grinnell, is the second oldest in the state. It was founded in 1846 by the "Iowa Band" (a group of young ministers who came to Iowa as missionaries in 1843) as Iowa college, at Davenport, and was opened to students in 1848. Grinnell college was founded in Grinnell in 1855 and four years later Iowa college of Davenport was merged with it. It is privately endowed, non-sectarian and coeducational.

COE COLLEGE, CEDAR RAPIDS

Coe college, at Cedar Rapids, had its beginning in 1851, when the Rev. Winston Jones opened a school in his home for 16 young people of Cedar Rapids. In 1866 it became Parsons seminary and the first building, now a part of Old Main, was built. Since February 2, 1881, the present name of Coe has been used. In 1919 Leander Clark college was absorbed.

CORNELL COLLEGE, MOUNT VERNON

Cornell college, at Mount Vernon, was opened November 14, 1853, as the Iowa conference male and female seminary, but was renamed in 1855. The annual Shakespearean school play produced in March and the annual music day festival are outstanding events. The Chicago Symphony orchestra has presented an annual concert at the music festival for 40 years.

CENTRAL COLLEGE, PELLA

Central college, at Pella, was opened in 1853, a Baptist church institution. Dominie Scholte donated a large plot of ground where the first building, Old Central, was erected. In the Civil war the entire male student body, 122, enlisted in the Union army. About 20 years ago the control passed to the Dutch Reformed Church of America.

SIMPSON COLLEGE, INDIANOLA

Simpson college, at Indianola, was established in 1860, operated by the Methodist Episcopal church. First known as Indianola seminary, it was renamed the Indianola male and female seminary in 1861. Six years later the name became Simpson Centenary college, honoring Bishop Matthew Simpson. Since 1884 the name has been Simpson college.

LUTHER COLLEGE, DECORAH

Luther college, at Decorah, founded in 1861 as a college for men, became coeducational in 1936, amalgamating with the Decorah college for women. It is controlled by the Evangelical Lutheran church. Koren library contains a notable collection of Norwegian Americana and the Norwegian American Historical Museum, maintained by the college, is devoted to the preservation and culture of Norwegian pioneers in America.

PARSONS COLLEGE, FAIRFIELD

Parsons college, at Fairfield, was founded in 1875, under the endowment fund provided in the will of Lewis C. Parsons (1793-1855). It is controlled by the Presbyterian church. The first class was graduated in 1880.

WILLIAM PENN COLLEGE, OSKALOOSA

William Penn college, at Oskaloosa, operated under the auspices of the Society of Friends, was opened in September, 1873. Following the destruction of the first building by fire in 1916, several new buildings were erected on a 30-acre campus near the original site.

BUENA VISTA COLLEGE, STORM LAKE

Buena Vista college is located at Storm Lake. The Fort Dodge Presbytery founded the school in 1884 at Fort Dodge, but later accepted Storm Lake's offer of eight acres of land and \$25,000 for buildings, dedicating the new school July 8, 1891.

WESTMAR COLLEGE, LE MARS

Westmar college, at Le Mars, was founded in 1890 and is under the control of the Evangelical church. Seven buildings are grouped on a 15-acre campus.

MORNINGSIDE COLLEGE, SIOUX CITY

Morningside college, at Sioux City, was founded by the Methodist church, by merging the University of the Northwest of Sioux City and the Charles City college in 1894. It has six modern buildings on a 23-acre campus.

CHICAGO EVANGELISTIC INSTITUTE, UNIVERSITY PARK

Chicago Evangelistic Institute is the official name for the former Kletzing college, at University Park, organized in 1905 as the Central Holiness university, later changing its name to John Fletcher in honor of that friend of John Wesley. The official name became Kletzing-McLaughlin Memorial Foundation college in 1943 in honor of Henry Frick Kletzing and George Asbury McLaughlin, two of the founding officers and teachers. An interdenominational, coeducational, liberal arts college offering courses leading to the B.A. degree, and accredited by the State of Iowa.

LORAS COLLEGE, DUBUQUE

Loras college, a Catholic church institution, at Dubuque, developed from St. Raphael's seminary founded in 1838. The school is under the immediate supervision of the archbishop of the Dubuque diocese. The college has one of the largest private libraries in the state, over 70,000 volumes. It was formerly called Columbia college.

ST. AMBROSE COLLEGE, DAVENPORT

St. Ambrose college at Davenport is another Catholic institution which is deservedly popular. It was founded in 1882, under the auspices of the Roman Catholic bishop of Davenport.

UNIVERSITY OF DUBUQUE, DUBUQUE

The University of Dubuque was founded in 1852 and conducts a Presbyterian Theological seminary in addition to its college of liberal arts. The school was first known as the German Theological School of the Northwest, but in 1870 it became affiliated with the Presbyterian church.

UPPER IOWA UNIVERSITY, FAYETTE

Upper Iowa university, at Fayette, was organized in 1857 as Fayette seminary. It was formerly sponsored by the Methodist Episcopal church. In addition to the college of liberal arts there are schools of music and business. The museum is particularly praiseworthy, containing many fine prehistoric specimens.

DRAKE UNIVERSITY, DES MOINES

Drake university, at Des Moines, was established in 1881, named after Governor Francis Marion Drake of Centerville. The school is under the auspices of the Disciples of Christ church. It embraces colleges of education, fine arts, commerce and finance, Bible, liberal arts, law and pharmacy. The university law library contains some 17,000 volumes, while the general library has 71,000. George J. Carpenter was the first chancellor, as the president was then known.

BRIAR CLIFF COLLEGE, SIOUX CITY

Briar Cliff college, a four-year college for women, is conducted by the Sisters of St. Francis of the Holy Family of Dubuque, Iowa. The college began its first scholastic year September 18, 1930.

CLARKE COLLEGE, DUBUQUE

Clarke college grew from an academy for women founded in 1843 by Sisters of Charity of the Blessed Virgin Mary. A college department was opened in 1901.

MARYCREST COLLEGE, DAVENPORT

Marycrest college is a corporate unit of St. Ambrose college, formerly known as the women's division. Founded in 1939, it is conducted by the Sisters of the Humility of Mary.

WARTBURG COLLEGE, WAVERLY

Wartburg college is a four-year coeducational liberal arts college controlled and supported by the American Lutheran church. It is a merger of the Wartburg college, which was formerly located at Clinton, Iowa, and the St. Paul-Lutheran college, St. Paul, Minnesota. The merger and relocation took place in 1935.

Republican State Central Committee

Headquarters Address
243 Insurance Exchange Building
Des Moines, Iowa

State Chairman.....James S. Schramm, Burlington
Vice Chairman.....Mabel Tracey, Manchester
Executive Director.....King R. Palmer, Des Moines
Treasurer.....Jonathan M. Fletcher, Des Moines
Publicity Director

National Committeeman.....Robert K. Goodwin, Des Moines
National Committeeman.....James S. Schramm, Burlington
National Committeewoman.....Mrs. Anna Lomas, Red Oak

District Members

First—Chas. E. Wittenmeyer, 907 Davenport Bank Bldg., Davenport;
Mrs. Margaret Hinderman, Wapello.
Second—Warren Rees, Anamosa; Mrs. Mabel Tracey, Manchester.
Third—Robert Buckmaster, 605 First National Bank Bld., Waterloo;
Mrs. W. L. Robinson, Hampton.
Fourth—Waldo Fimmen, Bloomfield; Mrs. F. L. Abbott, Osceola.
Fifth—Allen Whitfield, 616 Insurance Exchange Bld., Des Moines; Mrs.
Gladys Hammond, 127 Campus Ave., Ames.
Sixth—Don Pierson, Humboldt; Mrs. O. G. Clause, Jefferson.
Seventh—Roscoe Jones, Atlantic; Mrs. Bess Cowden, Sidney.
Eighth—John Loughlin, Cherokee; Miss Elizabeth Trei, Sibley.

Democratic State Central Committee

Hotel Fort Des Moines
Des Moines, Iowa

Chairman.....Jake More, Harlan
Vice Chairman.....Mrs. Benona Young, Bloomfield
Secretary.....Mrs. Mary Dalton Cole, Fort Dodge
Treasurer.....T. P. Cleary, Sioux City
National Committeeman—Donald J. Mitchell, Fort Dodge
National Committeewoman—Mrs. Albert Metcalf Kelly, Nicholas

District Members

First—Lee A. Gaukler, Davenport; Mrs. Alberta Metcalf Kelly, Nichols.
Second—John B. Reilly, Cedar Rapids; Mrs. Stella Laffan, Waukon.
Third—Henry J. Janssen, Eldora; Mrs. Ruth B. Mettler, Mason City.
Fourth—Steve Carter, Leon; Mrs. Benona Young, Bloomfield
Fifth—Clyde Herring, Des Moines; Mrs. Beulah Rider, Knoxville.
Sixth—Donald J. Mitchell, Fort Dodge; Mrs. Mary Dalton Cole, Fort
Dodge.
Seventh—Otha D. Wearin, Hastings; Mrs. Ethel Peterson, Exira.
Eighth—T. P. Cleary, Sioux City; Mrs. Ida McManaman, Hawarden.

United States Officials for Iowa

Eighth Circuit District

Judge Seth Thomas, Fort Dodge, member of United States Circuit Court of Appeals, Eighth Circuit District.

The United States circuit court of appeals, eighth circuit, is composed of the districts of northern Iowa, southern Iowa, Minnesota, eastern Missouri, western Missouri, eastern Arkansas, western Arkansas, Nebraska, North Dakota and South Dakota.

Southern District of Iowa

U. S. District Judge—Hon. Wm. F. Riley, Des Moines.

Clerk, U. S. District Court—E. E. Poston, Corydon.

U. S. Attorney—Roy L. Stephenson, Des Moines.

Assistant U. S. Attorney—Robert J. Spayde, Oskaloosa.

U. S. Marshal—Roland J. Walter, Lenox.

U. S. Probation Officer—Harold R. Elwell, Des Moines.

Referee in Bankruptcy

Gibson C. Holiday, Des Moines.

United States Commissioners

Addison Charles Kistle, Council Bluffs.

E. E. Poston, Corydon.

Charles P. Beard, Keokuk.

Edmund H. Carroll, Davenport.

Terms of Court

Council Bluffs—October 5, 1953; April 12, 1954; October 4, 1954.

Creston—September 28, 1953; March 15, 1954; September 27, 1954.

Davenport—September 14, 1953; March 22, 1954; September 13, 1954.

Des Moines—October 26, 1953; May 3, 1954; October 25, 1954.

Keokuk—November 30, 1953; April 26, 1954; November 29, 1954.

Ottumwa—October 19, 1953; April 5, 1954; October 18, 1954.

Northern District of Iowa

U. S. District Judge—Hon. Henry N. Graven, Greene.

Clerk, U. S. District Court—Lee McNeely, Dubuque.

U. S. Attorney—Franz Van Alstine, Pocahontas.

U. S. Marshal—Clem Crahan, Oelwein.

U. S. Probation Officer—Edward L. Anderson, Waterloo.

Referee in Bankruptcy

John H. Mitchell, Fort Dodge.

United States Commissioners

Edmund C. Tschudi, Dubuque.

Leo R. Leeper, Waterloo.

Charles L. Benesh, Cedar Rapids.

John D. Kelleher, Fort Dodge.

William A. Shuminsky, Sioux City.

Nathan H. Levinson, Mason City.

Terms of Court

Terms of the district court of the United States are held in the several divisions of the northern district of Iowa as follows:

Eastern Division:

At Waterloo—First Tuesday in February and fourth Tuesday in August.

At Dubuque—First Tuesday in March and fourth Tuesday in September.

Cedar Rapids Division:

At Cedar Rapids—Third Tuesday in February and second Tuesday in September.

Western Division:

At Sioux City—Fourth Tuesday in March and second Tuesday in October.

Central Division:

At Fort Dodge—Third Tuesday in April and first Tuesday in November.

At Mason City—First Tuesday in May and third Tuesday in November.

Referee in Bankruptcy

John H. Mitchell, Fort Dodge.

United States Commissioners

Edmund C. Tschudi, Dubuque.

Leo R. Leeper, Waterloo.

Charles L. Benesh, Cedar Rapids.

Francis E. Tierney, Fort Dodge.

Wilford M. Forker, Sioux City.

Nathan H. Levinson, Mason City.

Terms of Court

Terms of the district court of the United States are held in the several divisions of the northern district of Iowa as follows:

Eastern Division:

At Waterloo—First Tuesday in February and fourth Tuesday in August.

At Dubuque—First Tuesday in March and fourth Tuesday in September.

Cedar Rapids Division:

At Cedar Rapids—Third Tuesday in February and second Tuesday in September.

Western Division:

At Sioux City—Fourth Tuesday in March and second Tuesday in October.

Central Division:

At Fort Dodge—Third Tuesday in April and first Tuesday in November.

At Mason City—First Tuesday in May and third Tuesday in November.

United States Internal Revenue Department

District of Iowa

Headquarters, Des Moines, Iowa

Director—Frank M. Halpin.

Assistant Director (Acting)—John G. Brady.

Administrative Division, Head—Ross Ewing.

Alcohol and Tobacco Tax Division, Head (Acting)—James G. Carroll.

Audit Division, Head—Vaughn Ellett.

Collection Division, Head—Frank J. Blaser, Sr.

Intelligence Division, Head—Archie B. Nourse.

Veterans' Employment Service

419 Federal Office Building

John H. Quigley, Des Moines, Veterans' Employment Representative for Iowa.

Inez K. Johnson, Des Moines, Secretary.

The veterans' employment representative is a federal official supervising the employment of veterans through the Iowa State Employment Service.

The Government of Iowa

Prepared for the Iowa Official Register by the State Historical Society of Iowa.



THE government of the State of Iowa is based upon a constitution adopted by the people and upon statute laws enacted from time to time by the General Assembly. Iowa has had two state constitutions, the first approved in 1846, the second one in 1857. The present constitution has been amended a number of times.

The Electorate—All men and women who have lived in Iowa for six months and in the county in which they claim residence for sixty days are entitled to vote if they are citizens of the United States and are twenty-one years of age or over. Persons convicted of infamous crimes and those declared idiotic or insane are, however, disfranchised. The right of women to vote in Iowa is based upon the nineteenth amendment to the United States constitution.

Election Days—The regular elections for national, state, district and county officers are held on the Tuesday following the first Monday of November of the even-numbered years. Candidates, with a few exceptions, are nominated at the primary election held on the first Monday in June preceding the general election. Provision is also made for nominations by petition or convention. Political parties must use the primary for nominating candidates, except for the judiciary, but in case no candidate receives the necessary thirty-five per cent at the primary, a convention may nominate.

The Legislative Department

General Assembly—The legislative authority of the State of Iowa is vested by the constitution in a General Assembly which consists of a Senate and a House of Representatives. The terms of both senators and representatives begin on the first day of January following their election. Regular sessions are held biennially, commencing on the second Monday of January of the odd-numbered years. Special sessions of the General Assembly may be called by the proclamation of the governor.

House of Representatives—The House of Representatives consists of one hundred eight members, elected for two years. Each of the ninety-nine counties is entitled to one representative and each of the nine counties having the largest population elects an additional representative. Any person who has resided in the state for one year and has the qualifications of a voter is eligible for election as a representative. Women were admitted to the General Assembly by an amendment to the state constitution adopted in 1926. The House of Representatives elects a speaker and other officers.

Senate—The Senate consists of fifty members, elected by districts for a term of four years. A senatorial district contains from one to three counties, according to population, and elects one senator. According to the constitution, approximately one-half the senators are to be elected at each alternate biennial election, but due to changes in the districts, the terms of twenty-one senators now expire at the end of each alternate legislative biennium and those of twenty-nine in the intervening years. Senators must be twenty-five years of age and have the other qualifications required of representatives.

The Executive Department

Elective Officers—The constitution of Iowa makes provisions for a governor, lieutenant governor, secretary of state, auditor of state, treasurer of state and attorney general, who are elected for terms of two

years at the regular biennial elections in the even-numbered years. In addition, the General Assembly has made provision for a secretary of agriculture, elected for two years; a board of commerce commissioners of three members, and a superintendent of public instruction, to be chosen after 1954 by a State Board of Public Instruction.

Governor—The supreme executive power of the state is vested in the governor. It is his duty to see that the laws are enforced, to supervise the official business of the state, to make recommendations to the General Assembly, and to appoint various officers and boards. He has the power to call special sessions of the Legislature and to veto acts passed by the General Assembly, but a majority of two-thirds of each house may pass a bill over his veto. To qualify as governor, a person must have been a citizen of the United States and a resident of the state for at least two years and must be thirty years of age or over at the date of election.

Lieutenant Governor—The lieutenant governor succeeds the governor in case of his death, resignation or disability. His chief function is to act as president of the Senate.

Appointive Officers—In addition to the executive officers mentioned, all of whom are elected, there are a number of appointive officers, including the comptroller, the superintendent of banking, the insurance commissioner, the labor commissioner, the adjutant general, the commissioner of public health, the industrial commissioner and commissioner of public safety, all appointed by the governor, usually with the approval of the senate. The governor also appoints, with the approval of the senate, the members of a number of administrative boards, including the state board of education, the board of control of state institutions, the state tax commission, the board of parole, the state board of conservation, the liquor control commission, the state highway commission and the unemployment compensation commission.

Executive Council—The executive council is an ex officio board made up of the governor, secretary of state, auditor, treasurer and secretary of agriculture.

State Printing Board—The state printing board has three ex officio members—the secretary of state, auditor and attorney general—and two members appointed by the governor. This board appoints the superintendent of printing.

The Judicial Department

The judicial department of the State of Iowa is vested by the constitution in a supreme court, district courts and such other inferior courts as the General Assembly shall provide.

Supreme Court—The supreme court at present consists of nine justices, elected for terms of six years, approximately one-third being elected at each regular biennial election. The senior in time of service is chief justice for six months until each judge has served in that capacity. The supreme court appoints a reporter of the supreme court who is also the code editor, and a clerk. Both appointments are for four years.

Attorney General—The constitution also provides for an attorney general who is elected at the regular biennial election for a term of two years. He represents the state in legal matters, gives advice to state officers, and has, in addition, some administrative functions.

Judicial Districts—The State of Iowa is divided by law into twenty-one judicial districts, composed of from one to nine counties. Each district elects from two to six judges, there being at present sixty-nine district judges in the state. One of the district judges presides over the district court sessions in each county. A county attorney and a clerk of the court are elected by the voters in each county.

Inferior Courts—The General Assembly has provided also for other inferior courts. Each township is authorized to elect two justices of

the peace who hear cases involving minor offenses and hold preliminary hearings on more serious charges. Municipal courts, superior courts, police courts and mayors' courts are authorized in cities and towns under various restrictions. Municipal courts are optional in cities having a population of five thousand or more and superior courts in cities with four thousand or over. Both municipal and superior court judges are elected for four-year terms.

Municipal Courts—If a city of the first class has neither a municipal nor a superior court, the council shall appoint a police judge in commission governed and city manager cities and may provide for the election of a police judge in such cities under the general law. In all municipalities having none of these special courts, the mayor acts as the police judge.

Jury Trials—Jury trials are the rule for trials of serious cases, but under certain conditions may be waived or denied. Petit juries consist of twelve persons who must be "electors," except in some courts of restricted jurisdiction where the number of jurors may be six persons.

Local Government in Iowa

County Officials—The State of Iowa is divided into ninety-nine counties, the boundaries of which may not be changed unless the change is approved by the voters of each county concerned. A board of supervisors consisting of three, five or seven members is the chief administrative agency in the county. They appoint a county engineer. In addition, an auditor, who is the clerk of the board of supervisors, a sheriff, county attorney, recorder, treasurer, coroner and clerk of the district court are elected biennially by the voters. A county superintendent of schools is chosen every three years by a convention composed of representatives of the school districts. The county assessor is chosen by the board of supervisors, county board of education and the mayors of the various towns in the county, for a term of four years. They likewise fix his salary.

Local Functions—The Iowa county is a quasi-political corporation which collects municipal, school, county and state taxes, enforces state laws, has charge of poor relief and certain other welfare activities, and shares with the state highway commission the management of the roads and bridges in the county. Townships, which in earlier days were effective units of local government within the counties, have lost almost all their functions, except for the election of justices of the peace in which many townships default.

City Government—The laws of Iowa also authorize the incorporation of cities and towns. These municipalities derive their authority from the General Assembly and have only the powers specifically granted to them. Four cities and towns are governed by special charters granted before the adoption of the present constitution which forbids such acts of incorporation. Seven cities have the commission form of government; three have adopted the city manager plan by popular election; and a few others have a city manager by ordinance. Members of the commission are elected by the voters. The city manager in cities adopting that plan by a popular vote is appointed by a commission.

Municipal Classes—All other municipalities are under the general law. They are classified according to population into cities of the first class, having over 15,000 population; cities of the second class, having from 2,000 to 15,000 population; and towns having less than 2,000 population. All these municipalities have the mayor-council form of government, both the mayor and the members of the council being elected by the voters for two-year terms. A treasurer, assessor and park commissioners, and in some cities a police, superior or municipal court judge, are also elected.

City Councils—The council is the law-making body in municipal government and it is also the chief administrative agency. The mayor presides over the council, although he is not a member, and has the power to veto acts of the council subject to a two-thirds majority vote over his

veto. He supervises municipal activities and in cities and towns which do not have a municipal, superior or police court, he serves as police judge. He also appoints certain officers, including the marshal or chief of police, the city health officer, and members of the police and fire board. The city solicitor and clerk, and in some cases the engineer and members of the zoning board of adjustment are chosen by the council.

Taxation

Tax Sources—Taxation is probably the most important governmental power. The present tax system of Iowa is based largely on property, sales, income and corporation taxes, although there are taxes on inheritance, poll taxes and sales or license taxes on gasoline, cigarettes, beer and chain stores.

Tax Levies—Property is assessed by the county assessors. Assessments are subject to revision by local boards of review and by the state tax commission. The various mill levies for state, county, school and municipal purposes are computed by the county auditor on the assessed valuation and the tax money is paid to the county treasurer who distributes it to the proper fund. Levies for county school or municipal purposes are, in most cases, limited by state law.

Calendar of Official Dates

Code 1950, section 541.85, provides that the following designated days ". . . Shall be regarded as holidays for all purposes relating to the presentation for payment or acceptance, and for the protesting and giving notice of the dishonor of bills of exchange, drafts, bank checks, orders and promissory notes, and any bank or mercantile paper falling due on any of the days below named shall be considered as falling due on the succeeding business day." (See also C., '50, §617.8, §541.198.)

Holidays

New Year's Day	January 1
Lincoln's Birthday	February 12
Washington's Birthday	February 22
Memorial Day	May 30
Independence Day	July 4
Labor Day	First Monday in September
General Election	First Tuesday next after first Monday, November, even-numbered years
Armistice Day	November 11
†Thanksgiving Day	Fourth Thursday, November
Christmas Day	December 25
And all Sundays.	

†By proclamation of governor.

Special Observance Days

By Proclamation of the Governor

Independence Sunday—The Sunday preceding the Fourth of July. (C. '50, §31.5.)

Mother's Day—The second Sunday in May. (C. '50, §31.4.)

Arbor Day—Usually the last Friday in April.

Flag Day—June 14, anniversary of adoption of the United States flag by the Continental Congress at Philadelphia, 1777.

Columbus Day—October 12. (C. '50, §31.6.)

Bird Day—March 21. (C. '50, §279.39.)

Other Special Days

Legislature meets biennially on the second Monday of January of odd numbered years.

Inauguration of the governor the first Thursday following the convening of the Legislature.

Filing Nomination Papers

State and National—For United States senator, representative in congress, and all elective state offices, to be filed in the office of the secretary of state not more than sixty nor less than forty days prior to the date set for holding the primary election. (C. '50, §43.11.)

County—For all elective county offices, to be filed in the office of the county auditor at least thirty days prior to the date fixed for holding the primary election. (C. '50, §43.11.)

Township or Precinct—For elective offices of a subdivision of a county to be filed with the county auditor thirty days prior to the primary. (C. '50, §43.21.)

Cities and Towns—For elective offices in all cities and towns to be filed at least four weeks prior to primary election. (54th G.A., Ch. 145.)

School—For all elective offices in each independent city, town or consolidated district, shall be filed with the secretary of the school board not earlier than thirty nor less than ten days before the election. (C. '50, §277.4.)

Primary Election Dates

Municipal—The primary election in all cities and towns on the second Tuesday prior to the regular election. (54 G.A., Ch. 145.)

General—The primary election shall be held the first Monday in June in each even-numbered year. (C. '50, §43.7.)

Election Dates

Cities and Towns—Regular city and town elections shall be held biennially on the first Tuesday after the first Monday in November of odd-numbered years. (54th G.A., Ch. 145.)

School—The regular school election shall be held annually on the second Monday in March; except in cities over 125,000 population, where the election will be held biennially on the second Monday in March of odd-numbered years. (C. '50, §277.1.)

General—The general election for state, district, county and township officers shall be held on the first Tuesday next after the first Monday in November of each even-numbered year. (C. '50, §39.1.)

Political Convention Dates

County—Each political party shall hold its county convention on the fourth Friday following each primary election. (C. '50, §43.89.)

State—Each political party shall hold a state convention not earlier than the first nor later than the fifth Wednesday following the county convention. (C. '50, §43.107.)

Judicial—Each political party shall hold a state judicial convention not less than one nor more than two weeks after their regular state convention. (C. '50, §46.1.)

District—Each political party shall hold a district judicial convention in districts where judges are to be elected not earlier than the first nor later than the fifth Thursday following the county convention. (C. '50, §46.8.)

Presidential or Special—Precinct caucuses, county conventions and state conventions of each political party are held in the years presidents are elected and usually during the months of March and April on call of the state chairman of the political parties.

Election of State Officials

Each two years in Iowa, the people elect their Governor, Lieutenant Governor, Secretary of State, Auditor of State, Treasurer of State, Secretary of Agriculture, and Attorney General.

State Commerce Commissioners are elected for four-year terms. After 1954 the Superintendent of Public Instruction will be named by a state Board of Public Instruction.

The Justices of the Supreme Court are elected for terms of six years. District Judges are elected for terms of four years.

Legislative, county and township officials are elected each two years. Members of the Senate are elected for four years; House members for two years.

Elections in Iowa occur in even-numbered years.

Election of Federal Officials

Federal elections occur each four years, on the first Tuesday after the first Monday in November of even years. The next election will be in 1954. The Constitution provides that the only elected Federal officials are the President, Vice-president, U. S. Senators and U. S. Representatives. All other officers are appointive—practically all by the President. U. S. Senators serve a term of six years; House members serve terms of two years.

RADIO STATIONS IN IOWA

Atlantic—KJAN
 Ames—WOI, KASI
 Boone—KFGQ, KWBG
 Burlington—KBUR
 Carroll—KCIM
 Cedar Rapids—WMT, KCRG, KPIG
 Centerville—KCOG
 Charles City—KCHA
 Cherokee—KCHE
 Clinton—KROS
 Council Bluffs—KSWI
 Creston—KSIB
 Davenport—WOC, WHBF, KFMA
 Decorah—KDEC, KWLC
 Des Moines—WHO, KRNT, KCBC, KIOA, KSO, KWDM
 Dubuque—KDTH, WDBQ
 Estherville—KLIL
 Fort Madison—KXGI
 Fort Dodge—KVFD
 Iowa City—WSUI, KXIC
 Keokuk—KOKX
 Marshalltown—KFJB
 Mason City—KGLO, KRIB, KSMN
 Muscatine—KWPC
 Oelwein—KOEL
 Oskaloosa—KBOE
 Ottumwa—KBIZ
 Shenandoah—KFNF, KMA
 Sioux City—KSCJ, KTRI, WNAX, KCOM
 Spencer—KICD
 Storm Lake—KAYL
 Waterloo—KXEL, KWWL, KBOK
 Webster City—KJFJ

Tax Assessments

Section 427.13 of the 1950 Code of Iowa, states that all property, not specifically exempted by statute, is taxable.

Personal property is listed each year for taxation purposes; real estate was listed in 1949 and is to be listed in each fourth year thereafter.

In each year in which real estate is not listed, all new buildings erected since the last previous assessment must be listed and the valuation added to the valuation of the real estate on which the buildings are situated.

The statutes of Iowa require all property to be listed at 60 per cent of its actual value.

County Boards of Review. The board of review shall meet on the first Monday in May, in the office of the county assessor and shall sit from day to day until their duties are completed which shall not be later than the first day of June.

It shall adjust assessments by raising or lowering the assessments of any person, partnership, corporation or association as to any of the items of their assessments in such manner as to secure the listing of property at taxable value.

It shall also add to the assessment rolls any taxable property not included therein, assessing the same in the name of the owner thereof.

All meetings of the board of review are public.

Taxpayers who are not satisfied with the valuation of their property as may be listed by the assessor may appear before said board of review and state their grievances. Failure of any taxpayer to appear before the board or to file a written statement setting out their grievances, the taxpayer will lose his rights of hearing or his right to appeal to the district court.

City Boards of Review meet on May 1 and may continue in session until August 1 if necessary.

Levies. The board of supervisors fixes the county tax levies at the September meeting. School corporations make their levies and certify them to the office of the county auditor on or before the fifteenth day of August. Cities and towns also certify their tax levies within the same time. Township trustees make, and the clerks certify, the township levies within the same time.

The state tax commission fixes the rates necessary to meet the amount required for any state levy authorized by the comptroller or treasurer.

All taxes are due and payable January 1st of each year. The first installment of taxes becomes delinquent April 1st and a penalty of three-fourths of one per cent per month attaches. The second installment of taxes becomes delinquent October 1st and a penalty of three-fourths of one per cent per month attaches.

Tax sales are held on the first Monday in December of each year. Prior to tax sale, an advertising fee of 30 cents attaches and in case of sale, 50 cents is added for each tax sale certificate.

Redemption. For redemption from tax sale, four per cent penalty is added to the sum paid by the purchaser at tax sale and all subsequent taxes paid by him under sale. Also six per cent interest is added from time of payment until time of redemption, together with 25 cents for redemption certificate.

Tax sales run three years before purchaser is entitled to a tax deed. Purchasers at a scavenger tax sale are entitled to a deed after one year.

Taxes a Lien on Real Estate. Taxes due from any person upon personal property are a lien upon any or all real estate owned or afterwards acquired by such persons. As against the purchaser, taxes are a lien

against real estate on and after December 31st of the year in which they were assessed and levied.

Military Exemptions. The following should receive the attention of soldiers, sailors, marines and nurses who have participated in the several wars in which this country was engaged, subsequent to and including the war with Mexico, who are entitled to exemption from taxes. The exemptions are as follows:

\$3,000 assessed value of any soldier, sailor or marine of the Mexican or Civil wars.

\$1,800 assessed value to any soldier, sailor or marine of the war with Spain, Indian wars, Chinese relief or Philippine insurrection.

\$750 assessed value to any serviceman or woman of World War I.

\$500 assessed value to any serviceman or woman of World War II.

The property, to the same extent, of the wife of any such soldier, sailor or marine, where they are living together and he has not otherwise received the benefits above provided; and the property to the same extent of the widowed mother, remaining unmarried of any such soldier, sailor or marine where the said widowed mother is dependent upon any such soldier, sailor or marine for support and he has not otherwise received the benefits above provided; also the property to the same extent of the widow, remaining unmarried, or minor child or children of any of the persons entitled to exemption.

The above exemptions are to be made from any property and the exemption is to be allowed during the time such persons remain the owners of the property upon which exemption is granted.

The law also requires that the person claiming any of the above exemptions must be a resident of and domiciled in the state of Iowa.

Soldiers in actual military service are permitted to retain their homestead rights even though they are not for the period of their service residents of or domiciled in Iowa.

Homestead Tax Credit Law. Every home owner in the State of Iowa, who resides upon his homestead six months out of the year, is entitled to a homestead tax credit upon his taxes.

The amount of credit to which he is entitled depends upon the value of his homestead and the millage rate of credit allowed by the Iowa state tax commission.

No home owner can receive a credit upon his taxes upon any value in excess of \$2,500 and the Iowa state tax commission cannot refund in excess of 25 mills upon such valuation. In other words, no home owner can receive in excess of \$62.50 refund.

Under this law, a home owner is:

- (1) One who holds fee simple title to the homestead.
- (2) A person occupying a homestead as a surviving spouse.
- (3) A person occupying property under contract of purchase where it can be shown that not less than ten per cent of the purchase price named in the contract has been paid and that such contract has been made a matter of record in the office of the county recorder.
- (4) A person occupying a homestead under devise or by operation of inheritance laws.
- (5) A person occupying property under deed which conveys a divided interest to other blood relatives or legally adopted children.

Under this homestead tax credit law, a dwelling house is defined as any building which is occupied wholly or in part by the owner as a home.

In rural districts it cannot exceed 40 acres and in towns and cities it cannot exceed a \$2,500 valuation.

A homestead may contain one or more contiguous lots or tracts of ground with buildings upon it, which is used in good faith as a homestead.

Home owners desiring to avail themselves of the benefits of this law must file application for such tax credit with the assessor or the county auditor each year between January first and up to and including July first. This application is for taxes payable in the succeeding year.

Budgets Prepared and Submitted

Preparation—All taxing districts except townships must at least twenty days prior to August 15 of each year prepare a budget of anticipated expenditures and estimated amount to be raised by taxation by funds. Rural schools post budget estimate ten days before dates of hearing. Other taxing districts subject to the budget law publish their budgets in a newspaper. (C. '50, §24.9)

Certification—After hearing and decision of local board, budgets are certified to the county auditor not later than August 15. (C. '50, §24.17.)

Submitted to State Comptroller—As soon as taxes are certified by each local board and have been computed by the county auditor he shall forward a copy of each budget, together with a summary of all budgets, to the state comptroller. (C. '50, §24.18.)

County Budget—On or before December 31 of each year, each county is required to appropriate in detail anticipated expenditures for every office or department for each and every purpose for which expenditures are authorized or demanded. The budget in detail must be completed and adopted by January 31 of the year to which it applies. This procedure is appropriating in detail the budget certified in August by funds. (C. '50, §§344.1, 344.2.)

City and Town Budgets—Cities and towns may adopt and levy a consolidated tax when certifying their budget in August, and prior to the beginning of their next fiscal year may apportion said consolidated tax in detail to the funds embraced therein in a ratio suitable to their requirements. The consolidated plan is optional with cities and towns. (C. '50, §404.11.)

State—On or before September first, next prior to each biennial legislative session, all departments and establishments of the government shall transmit to the state comptroller estimates of their expenditure requirements for each fiscal year of ensuing biennium * * *. (C. '50, §8.23.)

The comptroller shall prepare and file in his office, on or before the first day of December of each even-numbered year, a state budget report * * *. (C. '50, §8.6, ¶17.)

Not later than February 1 of the year of each biennial legislative session, the governor shall transmit to the Legislature a document to be known as a budget, setting forth his financial program for each of the fiscal years of the ensuing biennium * * *. (C. '50, §8.21.)

The Song of Iowa.

Air: "Der Tannenbaum."* (My Maryland.)

By S. H. M. BYRNE

1. You ask what land I love the best, I - o - wa, 'tis I - o - wa, The
2. See you - der fields of tasseled corn, I - o - wa, in I - o - wa, Where

fair - est State of all the west, I - o - wa, O! I - o - wa. From
Plen - ty fills her gold - en horn, I - o - wa, in I - o - wa. See

you - der Mis - sis - sip - pi's stream To where Mia - sou - ri's wa - ters gleam O!
how her wou - drous prai - ries shine To you - der sun - set's pur - pling line, O!

fair it is as po - et's dream, I - o - wa, in I - o - wa.
hap - py land, O! land of mine, I - o - wa, O! I - o - wa.

3 And she has maids whose laughing eyes,
Iowa, O! Iowa,
To him who loves were Paradise,
Iowa, O! Iowa.
O! happiest fate that e'er was known,
Such eyes to shine for one alone,
To call such beauty all his own,
Iowa, O! Iowa.

4 Go read the story of thy past,
Iowa, O! Iowa,
What glorious deeds, what fame thou hast!
Iowa, O! Iowa.
So long as time's great cycle runs,
Or nations weep their fallen ones,
Thou'lt not forget thy patriot sons,
Iowa, O! Iowa.

*"Der Tannenbaum," the old air to which this song is sung, was a popular German Students' song as early as 1819. It had been a Yelka song long before that, even. During our Civil War, the Southerners adapted it to the song "My Maryland."

The "Iowa Corn Song" has become familiar all over the land and is a genuine favorite at conventions, for band and choral groups. The familiar chorus goes like this:

*We're from Ioway, Ioway;
State of all the land,
Joy on every hand;
We're from Ioway, Ioway,
That's where the tall corn grows.*

LIST OF WEEKLY AND DAILY NEWSPAPERS IN IOWA

Place of Publication and Name of Paper	Edition	Publication Days	Political Character	Editor or Publisher
Ackley—Butler, Franklin, Grundy, Hardin The World-Journal.....	W.	Thursday.....	Ind.....	Kenneth Geddis
Adair—Adair County The Adair News.....	W.	Friday.....	Ind.....	W. E. Littler
Adel—Dallas County Dallas County News.....	W.	Wednesday.....	Rep.....	John W. Snyder
Afton—Union County Afton Star-Enterprise.....	W.	Thursday.....	Ind.....	Leo Kaster
Akron—Plymouth County Register-Tribune.....	W.	Thursday.....	Rep.....	Ray A. Smith & Son
Albert City—Buena Vista County Albert City Appeal.....	W.	Thursday.....	Ind.....	A. C. Paulson
Albia—Monroe County Monroe County News.....	W.	Monday.....	Dem.....	Donald A. Norberg
Union-Republican.....	W.	Thursday.....	Rep.....	Robert W. Larson
Algona—Kossuth County Kossuth County Advance.....	W.	Tuesday.....	Rep.....	W. C. and D. E. Dewel
Upper Des Moines.....	W.	Thursday.....	Dem.....	R. B. Waller and C. S. Erlander
Allison—Butler County Allison Tribune.....	W.	Wednesday.....	Rep.....	E. L. Klingbeil
Alta—Buena Vista County Alta Advertiser.....	W.	Thursday.....	Rep.....	Alvin J. Smit
Alton—Sioux County Alton Democrat.....	W.	Thursday.....	Dem.....	G. E. and M. L. Bowers
Altoona—Polk County The Herald.....	W.	Thursday.....	Ind.....	M. J. Bleaz
Alvord—Lyon County Alvord Register.....	W.	Thursday.....	Dem.....	Jack Fitzgerald
Ames—Story County Ames Daily Tribune.....	D.	Ex. Sunday.....	Ind.....	W. S. Rupe
Iowa State Student.....	D.	Ex. Sunday.....	Ind.....	Student Publication Board
Anamosa—Jones County Anamosa Eureka.....	W.	Thursday.....	Rep.....	Thomas B. Powell, Jr.
Anamosa Journal.....	W.	Monday.....	Dem.....	Thomas B. Powell, Jr.
Anita—Cass County The Anita Tribune.....	W.	Thursday.....	Rep.....	David F. Ash
Ankeny—Polk County Ankeny Times.....	W.	Friday.....	Ind.....	R. E. Thorpe
Anthon—Woodbury County Anthon Herald.....	W.	Wednesday.....	Rep.....	V. A. Lundquist
Aplington—Butler County Aplington News.....	W.	Thursday.....	Ind.....	Paul R. Voogd
Arlington—Fayette County Arlington News.....	W.	Thursday.....	Ind.....	Strauch and Herman
Armstrong—Emmet County Armstrong Journal.....	W.	Thursday.....	Rep.....	Kenneth D. Miller
Atlantic—Cass County Atlantic News-Telegraph.....	D.	Ex. Sunday.....	Rep.....	F. D. Simpson
Auburn—Sac County Auburn Enterprise.....	W.	Thursday.....	Ind.-Dem.....	H. J. and Muriel Minglin
Audubon—Audubon County Advocate-Republican.....	W.	Thursday.....	Ind.....	Arnold H. Spencer
News-Guide.....	W.	Thursday.....	Ind.....	Joe Sklenar
Aurelia—Cherokee County Aurelia Sentinel.....	W.	Thursday.....	Rep.....	Robert Forbes
Avoca—Pottawattamie County The Journal-Herald.....	W.	Thursday.....	Ind.-Dem.....	John Dunlevy
Bagley—Guthrie County The Bagley Gazette.....	W.	Thursday.....	Ind.....	Kenneth Robinson
Bancroft—Kossuth County The Bancroft Register.....	W.	Thursday.....	Dem.....	Harold Clark
Battle Creek—Ida County Battle Creek Times.....	W.	Thursday.....	Dem.....	Selene Lighter
Baxter—Jasper County Baxter New Era.....	W.	Wednesday.....	Rep.....	M. C. Burnham
Bayard—Guthrie County The Bayard News.....	W.	Thursday.....	Dem.....	Kenneth Robinson
Bedford—Taylor County Bedford Times-Press.....	W.	Thursday.....	Ind.....	A. W. Hamblin
Belle Plaine—Benton County Belle Plaine Union.....	W.	Wednesday.....	Rep.....	R. O. and J. R. Burrows

Newspapers in Iowa—Continued

Place of Publication and Name of Paper	Edition	Publication Days	Political Character	Editor or Publisher
Bellevue—Jackson County				
Bellevue Herald.....	W.	Thursday.....	Dem.....	Tom Bates
The Bellevue Leader.....	W.	Thursday.....	Rep.....	Mrs. W. F. Schirmer
Belmond—Wright County				
Belmond Independent.....	W.	Thursday.....	Ind.....	Gallagher, Gowdy and Hansen
Bennett—Cedar County				
The Bennett Gazette.....	W.	Wednesday...	Ind.....	Ray R. Simpson
Bettendorf—Scott County				
Farm Bureau News.....	W.	Thursday.....	Ind.....	LaRoy E. Kakert
Blairtown—Benton County				
Blairtown Press.....	W.	Friday.....	Ind-Rep...	H. V. & G. A. Ellis
Blakesburg—Wapello County				
Blakesburg Excelsior.....	W.	Thursday.....	Ind.....	Gerald Young
Blockton—Taylor County				
News.....	W.	Thursday.....	Rep.....	Jack Bouebrake
Bloomfield—Davis County				
Bloomfield Democrat.....	W.	Thursday.....	Dem.....	K. F. Baldrige
Davis County Republican.....	W.	Tuesday.....	Rep.....	Ben L. Heady
Bonaparte—Van Buren County				
Record-Republican.....	W.	Thursday.....	Ind.....	Winslow & Kerr
Boone—Boone County				
Boone News-Republican.....	D.	Ex. Sunday...	Rep.....	Mrs. H. A. Garvey
Boyd—Sioux County				
Boyd Reporter.....	W.	Thursday.....	Rep.....	Calvin Sticksel
Breda—Carroll County				
Breda News.....	W.	Wednesday...	Dem.....	L. M. Quindin
Bridgewater—Adair County				
Bridgewater Times.....	W.	Thursday.....	Dem.....	Burton Hood
Brighton—Washington County				
Brighton Enterprise.....	W.	Thursday.....	Rep.....	R. W. Fillmore
Britt—Hancock County				
Britt-News Tribune.....	W.	Wednesday...	Rep.....	John B. Anderson
Brooklyn—Pocahontas County				
Brooklyn Chronicle.....	W.	Thursday.....	Rep.....	L. L. Kinnamon
Buffalo Center—Winnebago County				
The Buffalo Center Tribune.....	W.	Thursday.....	Ind.....	G. A. Carman
Burlington—Des Moines County				
The Burlington Hawk-Eye Gazette.....	D.	Ex. Sunday...	Ind.....	Clarence W. Moody
Labor News.....	W.	Thursday.....	Labor.....	P. I. Mennen
Cambridge—Story County				
Cambridge Leader.....	W.	Thursday.....	Rep.....	L. O. Langland
Carlisle—Warren County				
Carlisle Citizen.....	W.	Friday.....	Ind.....	R. E. Thorpe
Carroll—Carroll County				
Daily Times Herald.....	D.	Ex. Sunday...	Ind-Rep...	J. W. Wilson
Cascade—Dubuque County				
Cascade Pioneer Advertiser.....	W.	Thursday.....	Rep.....	Leo Sullivan
Casey—Guthrie County				
The Casey Vindicator.....	W.	Thursday.....	Rep.....	Fred E. Smith
Cedar Falls—Black Hawk County				
Cedar Falls Daily Record.....	D.	Ex. Sunday...	Rep.....	Wm. V. Anthony
Dannevirke.....	W.	Thursday.....	Ind.....	Aug. L. Barz
Cedar Rapids—Linn County				
The Cedar Rapids Gazette.....	D.	D. & Sunday..	Rep.....	H. E. Boyd
Cedar Rapidsake Listy.....	W.	Wednesday...	Ind.....	T. B. Hlubucek
Cedar Rapids Tribune.....	W.	Thursday.....	Ind.....	Richard D. Pinney
Labor News.....	M.	Friday.....	Labor.....	Fern Q. Atwood
Centerville—Appanoose County				
Daily Iowegian and Citizen.....	D.	Ex. Sunday...	Rep.....	J. M. and Robt. Beck
Clarion.....	W.	Thursday.....	Ind.....	Mrs. Ethel Boyle
Central City—Linn County				
Central City News-Letter and Springville New Era.....	W.	Thursday.....	Rep.....	T. W. Lewis
Chariton—Lucas County				
Chariton Herald-Patriot.....	W.	Thursday.....	Rep.....	Brace M. Owings
Chariton Leader.....	W.	Tuesday.....	Dem.....	Will D. Allander
Charles City—Floyd County				
Charles City Daily Press.....	D.	Ex. Sunday...	Rep.....	P. R. Bombarger
Charter Oak—Crawford County				
Charter Oak Times.....	W.	Thursday.....	Rep.....	Wm. M. Nallor
Cherokee—Cherokee County				
The Cherokee Courier.....	W.	Thursday.....	Rep.....	Justin Roberts
Cherokee Daily Times.....	D.	Ex. Sunday...	Ind.....	D. R. Clark

Newspapers in Iowa—Continued

Place of Publication and Name of Paper	Edition	Publication Days	Political Character	Editor or Publisher
Churdan—Greene County Churdan Reporter.....	W.	Friday.....	Ind.....	Helen Easton and C. T. Kinnan
Clarence—Cedar County Clarence Sun.....	W.	Thursday.....	Rep.....	Chas. H. and H. A. Seaton
Clarinda—Page County Herald-Journal.....	S. W.	Mon. & Th. . .	Rep.....	Carl Caswell
Clarion—Wright County Wright County Monitor.....	W.	Thursday.....	Rep.....	Wiley Beveridge, Pau Lindemeyer
Clarkville—Butler County Clarkville Star.....	W.	Thursday.....	Rep.....	Gomer Evans
Clear Lake—Cerro Gordo County Clear Lake Mirror.....	W.	Tuesday.....	Ind.....	B. Dayton Merriman
Clear Lake Reporter.....	W.	Friday.....	Rep.....	B. Dayton Merriman
Clinton—Clinton County Clinton Herald.....	D.	Ex. Sunday... .	Ind.....	C. Y. Hancock
Coggon—Linn County Coggon Monitor.....	W.	Thursday.....	Rep.....	Morse Crozier
Colfax—Jasper County The Colfax Tribune.....	W.	Thursday.....	Ind.....	S. E. & E. B. Tennant, Jack Williams
Collins—Story County Collins Gazette.....	W.	Thursday.....	Rep.....	J. R. Armstrong
Columbus Junction—Louda County Columbus Gazette.....	W.	Thursday.....	Dem.....	B. H. Shearer
Conrad—Grundy County Conrad Record.....	W.	Thursday.....	Ind.....	E. E. Jebomsek
Coon Rapids—Carroll County Coon Rapids Enterprise.....	W.	Friday.....	Rep.....	J. Thomas Rogers
Corning—Adams County Adams County Free Press.....	W.	Thursday.....	Ind.....	Paul S. Gauthier
Correctionville—Woodbury County Correctionville News.....	W.	Thursday.....	Rep.....	Glenn L. Laffer
Corwith—Hancock County Corwith Herald.....	W.	Thursday.....	Rep.....	Elwood Geary
Corydon—Wayne County The Times-Republican.....	W.	Thursday.....	Rep.....	John Clayton and K. M. LeCompte
Council Bluffs—Pottawattamie County Farmer-Labor Press.....	W.	Thursday.....	Ind.....	Marshall F. Lusk
Nonpareil.....	D.	D. & Sunday.. .	Ind.-Rep.. .	R. R. O'Brien
Creco—Howard County Howard County Times & Plain Dealer.....	W.	Wednesday... .	Rep.....	Mr. and Mrs. M. B. Jones
Creston—Union County Creston News Advertiser.....	D.	Ex. Sunday... .	Ind.....	E. J. Van Nostrand
Cumberland—Cass County Cumberland Enterprise.....	W.	Thursday.....	Rep.....	Fay T. Powers
Dallas Center—Dallas County Dallas Center Times and Grimes News.....	W.	Thursday.....	Rep.....	Garth Mann
Danbury—Woodbury County Danbury Review.....	W.	Thursday.....	Dem.....	Fred C. Freeman
Davenport—Scott County The Catholic Messenger.....	W.	Thursday.....	Ind.....	Rev. B. L. Barnes
The Daily Times.....	D.	Ex. Sunday... .	Ind.-Rep.. .	Phil Adler
The Democrat & Leader.....	D.	Ex. Saturday . .	Dem.....	Robt. L. Feehey
Dayton—Webster County The Dayton Review.....	W.	Thursday.....	Dem.....	Earl Blair
Decorah—Winnebiek County Decorah Journal.....	W.	Thursday.....	Ind.....	L. Dale Ahern
Decorah Posten.....	W.	Thursday.....	Ind.....	Einar Lund
Decorah Public Opinion.....	W.	Monday.....	Rep.....	L. Dale Ahern
Deep River—Powsheiek County Deep River Record.....	W.	Thursday.....	Rep.....	Garrett and Garrett
Denison—Crawford County The Denison Bulletin.....	W.	Friday.....	Ind.....	Jack DeGard
Denison Review.....	W.	Tuesday.....	Ind.....	Bill Richardson
Denver—Bramer County Times.....	W.	Thursday.....	Ind.....	Helen Vanderburg

Newspapers in Iowa—Continued

Place of Publication and Name of Paper	Edition	Publication Days	Political Character	Editor or Publisher
Des Moines—Polk County				
The American Citizen	W.	Thursday	Ind.	A. L. Sarcione
Beaverdale News	W.	Friday	Ind.	R. E. Thorpe
Des Moines Daily Record	D.	Ex. Sundays & holidays	Rep.	E. G. McIntire
Highland Park News	W.	Thursday	Ind.	Pearl Page
Des Moines Register	D.	D. & Sunday	Ind.	Luther Hill
Des Moines Tribune	D.	Ex. Sunday	Ind.	Luther Hill
Iowa Bystander	W.	Thursday	Rep.	James B. Morris
Iowa Jewish News	W.	Friday	Ind.	Jack Wolfe
Iowa Unionist	M.	Friday	Ind.	H. W. Lightfoot
Iowa Observer	W.	Friday	Ind.	Chas. Howard, Jr.
Journal of Progress	W.	Thursday	Ind.	C. L. Garrett
Messenger	W.	Friday	Cath.	R. J. Conley
The Messenger-News	W.	Thursday	Rep.	Byron Edgett
Polk County Legal Record	W.	Wednesday	Ind.	J. S. Hagen
DeWitt—Clinton County				
DeWitt Observer	W.	Thursday	Rep.	Martin J. Shelstad
Dexter—Dallas County				
Sentinel	W.	Thursday	Rep.	L. S. Heins
Diagonal—Ringgold County				
Diagonal Reporter	W.	Thursday	Ind.	H. W. Turnbull
Donnellson—Lee County				
The Donnellson Review	W.	Thursday	Rep.	Guy Harris
Dows—Wright County				
Wright County Reporter	W.	Thursday	Rep.	I. H. Jensen
Dubuque—Dubuque County				
Dubuque Leader	W.	Friday	Ind.	R. A. White
Telegraph Herald	D.	D. & Sunday	Ind.	F. W. Woodward
Dumont—Butler County				
The Dumont Journal	W.	Wednesday	Ind.	Orville Hough
Dunlap—Harrison County				
Dunlap Reporter	W.	Thursday	Ind.	W. J. Seeley
Durant—Cedar County				
Durant News	W.	Thursday	Rep.	Chas. Frye
Dyersville—Dubuque County				
Dyersville Commercial	W.	Wednesday	Dem.	F. J. Smith
Dysart—Tama County				
Dysart Reporter	W.	Thursday	Rep.	Robert Schloterback
Eagle Grove—Wright County				
Eagle Grove Eagle	W.	Thursday	Rep.	M. B. Crabbe
Earlham—Madison County				
The Earlham Echo	W.	Thursday	Ind.	L. R. Goeldner
Early—Sac County				
The Early News	W.	Thursday	Ind.	Wayne Miller
Eddyville—Wapello County				
Eddyville Tribune	W.	Thursday	Ind.	Frank D. Brown
Eldon—Wapello County				
The Eldon Forum	W.	Thursday	Rep.	W. E. Farrell
Eldora—Hardin County				
Eldora Herald-Ledger	W.	Tuesday	Ind.	Geo. R. Stauffacher
Hardin County Index	W.	Friday	Rep.	Geo. R. Stauffacher
Elgin—Fayette County				
Elgin Echo	W.	Thursday	Ind.	R. P. Strauch
Elkader—Clayton County				
Clayton County Register	W.	Thursday	Rep.	H. S. Griffith
Elkborn—Shelby County				
Elkborn-Kimballton Review	W.	Thursday	Rep.	Paul L. Griffith
Ellsworth—Hamilton County				
The Ellsworth News	W.	Wednesday	Rep.	Marvin E. Brown
Elma—Howard County				
Elma New Era	W.	Thursday	Ind.	Robert Jacoby
Emmetsburg—Palo Alto County				
Emmetsburg Democrat	W.	Thursday	Dem.	Gilbert Knudson
Emmetsburg Reporter	W.	Tuesday	Rep.	Thomas M. Kelley
Essex—Page County				
The Independent	W.	Wednesday	Rep.	Lester King
Etherville—Emmet County				
Etherville Enterprise	W.	Thursday	Rep.	Geo. K. Allen
Etherville Daily News	D.	Ex. Sunday	Ind.	Deemer Lee
Everly—Clay County				
The Everly News	W.	Thursday	Dem.	Wm. J. Gibbs
Exira—Audubon County				
Audubon County Journal	W.	Thursday	Ind.	Frank Wells

Newspapers in Iowa—Continued

Place of Publication and Name of Paper	Edition	Publication Days	Political Character	Editor or Publisher
Fairfield—Jefferson County Fairfield Daily Ledger.....	D.	Ex. Sunday...	Ind.....	W. E. Williams
Farmington—Van Buren County Tri-County News.....	W.	Thursday.....	Rep.....	E. H. Keith
Fayette—Fayette County Fayette County Leader.....	W.	Thursday.....	Ind.....	W. S. Irwin
Fonda—Pocahontas County The Fonda Times.....	W.	Thursday.....	Ind.....	E. R. Jepsen
Fontanelle—Adair County The Fontanelle Observer.....	W.	Thursday.....	Rep.....	D. D. McClure
Forest City—Winnebago County Winnebago-Hancock Summit.....	W.	Thursday.....	Rep.....	B. F. Carter, Jr.
Fort Dodge—Webster County Messenger & Chronicle.....	D.	Ex. Sunday...	Ind.-Rep...	W. S. Merryman
Fort Madison—Lee County Evening Democrat.....	D.	Ex. Sunday...	Ind.....	W. T. Mershon
Fredricksburg—Chickasaw County News.....	W.	Thursday.....	Ind.....	Tom D. Conklin
Fremont—Mahaska County Fremont Gazette.....	W.	Thursday.....	Ind.....	Alvan B. Jones
Galva—Ida County The Galva Tribune.....	W.	Thursday.....	Dem.....	Bruce Bye
Garner—Hancock County Garner Leader & Signal.....	W.	Wednesday...	Rep.....	C. D. Elling
Garwin—Tama County Garwin Sun.....	W.	Friday.....	Ind.....	A. C. West
George—Lyon County Lyon County News.....	W.	Thursday.....	Rep.....	C. J. Fitzgerald
Gilman—Marshall County Central Iowa Journal.....	W.	Thursday.....	Ind.....	Wallace R. Blake
Gladbrook—Tama County The Tama Northern.....	W.	Friday.....	Ind.....	A. C. West
Glenwood—Mills County Opinion-Tribune.....	W.	Thursday.....	Rep.....	Ken Randall
Glidden—Carroll County The Glidden Graphic.....	W.	Thursday.....	Rep.....	X. A. Imel
Gowrie—Webster County The Gowrie News.....	W.	Thursday.....	Rep.....	Lorimer Patton
Graettinger—Palo Alto County The Graettinger Times.....	W.	Thursday.....	Dem.....	Palmer T. Cody
Grand Junction—Greene County Globe-Free Press.....	W.	Thursday.....	Ind.....	Wm. Watt
Grand Mound—Clinton County Grand Mound Record.....	W.	Thursday.....	Ind.....	J. W. Frost
Granger—Dallas County The Granger Citizen.....	W.	Friday.....	Ind.....	R. E. Thorpe
Greene—Butler County The Iowa Recorder.....	W.	Wednesday...	Dem.....	Robert V. Fischer
Greenfield—Adair County Adair County Free Press.....	W.	Thursday.....	Ind.....	K. H. Sidey
Grimes—Palk County The Grimes Citizen.....	W.	Friday.....	Ind.....	R. E. Thorpe
Grinnell—Powsheik County Grinnell Herald-Register.....	S. W.	Mon. & Thurs.	Rep.....	L. B. Watt
Griswold—Cass County Griswold American.....	W.	Wednesday...	Rep.....	B. D. Lindvall
Grundy Center—Grundy County Grundy Register.....	W.	Thursday.....	Ind.....	LeRoy Vanderwicken
Farm Bureau Spokesman.....	W.	Saturday.....	Ind.....	Ralph W. Anderson
Guthrie Center—Guthrie County The Guthrie.....	W.	Tuesday.....	Rep.....	Wm. B. Sweetland
The Guthrie Center Times.....	W.	Thursday.....	Rep.....	Wm. B. Sweetland
Guttenberg—Clayton County The Guttenberg Press.....	W.	Thursday.....	Ind.....	Charles Millham
Hamburg—Fremont County Hamburg Reporter.....	W.	Thursday.....	Ind.....	John D. Field
Hampton—Franklin County Hampton Chronicle.....	W.	Thursday.....	Rep.....	Dwight V. Purcell
The Hampton Times.....	W.	Tuesday.....	Ind.....	W. C. Harrison
Harlan—Shelby County Harlan News-Advertiser.....	W.	Tuesday.....	Rep.....	M. C. Lungren
The Harlan Tribune.....	W.	Friday.....	Dem.....	Leo Mores
Hartley—O'Brien County The Hartley Sentinel.....	W.	Thursday.....	Rep.....	W. R. Vezina
Hawarden—Sioux County Hawarden Independent.....	W.	Thursday.....	Ind.....	R. T. Gebbie

Newspapers in Iowa—Continued

Place of Publication and Name of Paper	Edition	Publication Days	Political Character	Editor or Publisher
Hedrick—Keokuk County The Hedrick Journal	W.	Wednesday	Rep.	R. E. Jones
Hinton—Plymouth County The Hinton Progress	W.	Thursday	Ind.	E. A. and R. E. Nurnberg
Holstein—Ida County The Holstein Advance	W.	Thursday	Rep.	Bruce Bye
Hopkinton—Delaware County The Hopkinton Leader	W.	Thursday	Rep.	Wm. Hart
Hubbard—Hardin County The Hubbard Review	W.	Thursday	Rep.	H. W. Snider
Hudson—Black Hawk County Hudson Herald	W.	Thursday	Rep.	Mrs. Grace Bailey
Hull—Sioux County The Sioux County Index	W.	Thursday	Ind.	Marion J. Kempers
Humboldt—Humboldt County The Humboldt Independent	W.	Tuesday	Rep.	Lawrence Jaqua
The Humboldt Republican	W.	Friday	Rep.	Lawrence Jaqua
Humeston—Wayne County The Humeston New Era	W.	Wednesday	Ind.	Merle E. Stanley
Ida Grove—Ida County Ida County Pioneer Record	W.	Thursday	Ind.-Rep.	Dale Merrill
Independence—Buchanan County Independence Bulletin-Journal	W.	Friday	Rep.	Reeves Hall
Independence Conservative	W.	Tuesday	Ind.	Reeves Hall
Indianola—Warren County Record-Herald & Indianola Tribune	S. W.	Tues. & Thurs.	Rep.	Don L. Berry
Inwood—Lyon County The Inwood Herald	W.	Thursday	Ind.	E. W. Stearns
Iowa City—Johnson County The Daily Iowan	D.	Ex. Monday	Ind.	Fred M. Pownall
Iowa City Press-Citizen	D.	Ex. Sunday	Ind.	W. T. Hageboeck
Iowa Falls—Hardin County Hardin County Times	W.	Tuesday	Ind.	Carl F. Hamilton
Iowa Falls Citizen	W.	Thursday	Ind.	Carl F. Hamilton
Jefferson—Greene County Jefferson Bee	W.	Tuesday	Ind.-Rep.	Fred Morain
The Jefferson Herald	W.	Thursday	Ind.-Rep.	Fred Morain
Jesup—Buchanan County Citizens Herald	W.	Thursday	Rep.	Chester Wright
Jewell—Hamilton County The Jewell Record	W.	Thursday	Rep.	Palmer Erickson
Kalona—Washington County Kalona News	W.	Thursday	Ind.	C. C. Shimon
Kanawha—Hancock County Kanawha Reporter	W.	Wednesday	Rep.	C. L. Adams
Kellerton—Ringgold County Kellerton Globe	W.	Thursday	Rep.	Bert Ballou
Keokuk—Lee County Daily Gate City	D.	Ex. Sunday	Ind.	Dale E. Carrell
Keosauqua—Van Buren County The County Register	W.	Thursday	Ind.	Bess M. Leek
Keota—Keokuk County The Keota Eagle	W.	Thursday	Ind.	Richardson Bros.
Kingsley—Plymouth County News-Times	W.	Thursday	Ind.	F. M. Beardley
Kiron—Crawford County The Kiron News	W.	Friday	Ind.	Robert B. Lyon
Klemme—Hancock County The Klemme Times	W.	Wednesday	Rep.	Lyndon E. Kilgore
Knoxville—Marion County The Knoxville Express	W.	Thursday	Dem.	Casey Brothers
Knoxville Journal	W.	Thursday	Rep.	F. W. Beckman
Lake City—Calhoun County Graphic	W.	Thursday	Rep.	P. I. Colvig
Lake Mills—Winnebago County Lake Mills Graphic	W.	Wednesday	Rep.	G. W. Aagaard
Lake Park—Dickinson County The Lake News	W.	Thursday	Ind.	T. Milan Bragg
Lake View—Sae County Lake View Resort	W.	Thursday	Ind.	W. K. Hunter
Lamoni—Decatur County Lamoni Chronicle	W.	Thursday	Ind.	Jack R. Terry
Lamont—Buchanan County Lamont Leader	W.	Thursday	Rep.	E. A. Tennie
Lansing—Allamakee County Allamakee Journal	W.	Wednesday	Dem.	M. J. Dunlevy

Newspapers in Iowa—Continued

Place of Publication and Name of Paper	Edition	Publication Days	Political Character	Editor or Publisher
LaPorte City—Black Hawk County Progress-Review	W.	Thursday	Rep.	James Bennett
Laurens—Pocahontas County The Laurens Sun	W.	Thursday	Ind.	Neil L. Maurer
LaMars—Plymouth County LaMars Globe-Post	S. W.	Mon. & Thurs.	Ind.	R. F. Starzl
LaMars Sentinel	W.	Wednesday	Rep.	Chas. Pitts, Jr.
Lenox—Taylor County Lenox Time Table	W.	Thursday	Rep.	C. E. Stark
Leon—Decatur County Leon Journal-Reporter	W.	Thursday	Ind.	W. L. Lindsey
Lime Springs—Howard County The Herald	W.	Thursday	Ind.	Carl B. Cassidy
Little Rock—Lyon County Free Lance and Herald	W.	Thursday	Ind.	Dick Koerselman
Livermore—Humboldt County Star	W.	Wednesday	Ind.	Claude Lawrence
Lockridge—Jefferson County Lockridge Times	W.	Thursday	Rep.	Waiter E. Prouty
Logan—Harrison County Harrison County Herald-Observer	W.	Thursday	Ind.	Gerald D., D. M., and Clara Bloom
Lohrville—Calhoun County Lohrville Enterprise	W.	Thursday	Ind.	Mrs. Helen Easton
Lons Tree—Johnson County Lone Tree Reporter	W.	Thursday	Ind.	Stuart Bell
Lorimor—Union County Lorimorian	W.	Thursday	Ind.	L. H. Steen
Lost Nation—Clinton County The Press	W.	Thursday	Ind.	Mrs. A. A. Bowman
Lovilia—Monroe County Lovilia Press	W.	Thursday	Dem.	Chas. Coon
Lowden—Cedar County The Lowden News	W.	Wednesday	Rep.	S. E. and R. S. Sennett
LuVerne—Kossuth County LuVerne Tribune	W.	Wednesday	Ind.	Glenn Hayes
Madrid—Boone County Madrid Register-News	W.	Thursday	Rep.	J. G. Lucas and Co.
Mallard—Palo Alto County Mallard Leader	W.	Thursday	Rep.	LaRoy Overstreet
Malvern—Mills County The Malvern Leader	W.	Thursday	Rep.	F. A. Wortman
Manchester—Delaware County Manchester Democrat-Radio	W.	Tuesday	Dem.	J. E. Goodwin
Manchester Press	W.	Thursday	Rep.	J. E. Goodwin
Manilla—Crawford County The Manilla Times	W.	Thursday	Ind.	Norman C. Christensen
Manly—Worth County Manly Signal	W.	Thursday	Rep.	Rush A. Culver
Manning—Carroll County The Manning Monitor	W.	Thursday	Ind.	A. H. Sanders
Manson—Calhoun County The Manson Journal	W.	Thursday	Rep.	Lloyd E. Jones
Mapleton—Monona County The Mapleton Press	W.	Thursday	Rep.	Richard F. Lebbs
Maquoketa—Jackson County The Maquoketa Community Press	W.	Tuesday	Rep.	Robert T. Melvold
Maquoketa Sentinel	W.	Friday	Ind.	Frances Melvold
Marathon—Buena Vista County The Marathon Republic	W.	Wednesday	Rep.	Merle R. Fish
Marcus—Cherokee County The Marcus News	W.	Thursday	Ind.	T. C. Lighter
Marengo—Iowa County The Pioneer Republican	W.	Thursday	Ind.	G. A. and H. V. Ellis
Marion—Linn County The Marion Sentinel	W.	Thursday	Rep.	Ralph P. Young
Marshalltown—Marshall County Marshalltown Times-Republican	D.	Ex. Sunday	Rep.	Paul G. Norris
Central Iowa Independent	W.	Thursday	Ind.	Marshall C. Watson
Mason City—Cerro Gordo County Mason City Globe-Gazette	D.	Ex. Sunday	Ind.-Rep.	W. Earl Hall
Massena—Cass County Massena News	W.	Thursday	Rep.	Burton Hood
Maxwell—Story County The Maxwell Tribune	W.	Thursday	Rep.	R. L. Dustin

Newspapers in Iowa--Continued

Place of Publication and Name of Paper	Edition	Publication Days	Political Character	Editor or Publisher
McGregor--Clayton County North Iowa Times	W.	Thursday	Dem.	Fred G. Huebsch
Mechanicsville--Cedar County Pioneer-Press & Stanford Herald	W.	Thursday	Rep.	Ray R. Simpson
Mediapolis--Des Moines County Mediapolis New Era	W.	Thursday	Ind.	Walden T. Smith
Melbourne--Marshall County Marshall County Record	W.	Thursday	Ind.	M. C. Burnham
Melcher--Union County The Melcher Union	W.	Thursday	Rep.	JoAnne Roberts
Milford--Dickinson County Milford Mail	W.	Thursday	Dem.	Art Schuneman
Milo--Warren County The Milo Motor	W.	Thursday	Ind.	C. P. Shane, Jr.
Minden--Pottawattamie County Minden News	W.	Tuesday	Ind.	T. J. Frey
Missouri Valley--Harrison County The Daily Times	D.	Ex. Saturday & Sunday	Ind.	Willard M. S. Dale and C. B. Crouch
The Harrison County News	W.	Friday	Ind.	Willard M. S. Dale and C. B. Crouch
Mitchellville--Polk County The Index	W.	Thursday	Ind.	M. J. Blesz
Monona--Clayton County Monona Leader	W.	Thursday	Ind.	R. A. Nehls
Monroe--Jasper County Mirror	W.	Thursday	Ind.	Al Disrud and Warren Burman
Montezuma--Poweshiek County The Montezuma Republican	W.	Thursday	Rep.	David Sutherland, Sr.
Monticello--Jones County The Monticello Express	W.	Thursday	Rep.	Will Dorse
Moorhead--Monona County Moorhead Times	W.	Thursday	Rep.	H. A. Kelley
Moravia--Appanoose County The Moravia Union	W.	Thursday	Rep.	Raymond Dhority
Morning Sun--Louisa County Morning Sun News-Herald	W.	Thursday	Rep.	W. D. Allen
Moulton--Appanoose County Moulton Weekly Tribune	W.	Thursday	Rep.	R. R. Eby
Mount Ayr--Ringgold County Mount Ayr Record-News	W.	Thursday	Rep.	Franklin Spurrier
Mount Pleasant--Henry County Mount Pleasant Free Press	W.	Thursday	Ind.	Charles S. Rogers
Mount Pleasant News	D.	Ex. Sunday	Rep.	Chas. S. and L. K. Roger and A. M. Patterson
Mount Vernon--Linn County Mount Vernon Hawkeye Record & The Lisbon Herald	W.	Thursday	Rep.	Jas. W. McCutcheon
Moville--Woodbury County Moville Record	W.	Thursday	Ind.	H. F. Felhaber
Muscatine--Muscatine County The Muscatine Journal & News-Tribune	D.	Ex. Sunday	Ind.	C. Lloyd Bunker
Nashua--Chickasaw County Nashua Reporter	W.	Thursday	Ind.	Tom D. Conklin
Neola--Pottawattamie County Neola Gazette-Reporter	W.	Thursday	Ind.	T. J. Frey
Nevada--Story County Nevada Evening Journal	D.	Ex. Sunday	Ind.-Rep.	C. F. Hansen
Newell--Buena Vista County The Newell Mirror	W.	Thursday	Ind.	Boyd Schultz
New Hampton--Chickasaw County New Hampton Economist	W.	Tuesday	Ind.	John Fueling
New Hampton Tribune	W.	Thursday	Ind.	John Fueling
New London--Henry County New London Journal	W.	Thursday	Ind.	E. E. Wessel
New Sharon--Mahaska County New Sharon Star	W.	Thursday	Rep.	Wm. H. Needham and Harry Bond
Newton--Jasper County Newton Daily News	D.	Ex. Sunday	Rep.	L. O. Brewer
New Virginia--Warren County The New Virginian	W.	Wednesday	Dem.	Clifford F. Shane, Jr.
Nora Springs--Floyd County Nora Springs Advertiser	W.	Thursday	Ind.	R. R. Moos

Newspapers in Iowa—Continued

Place of Publication and Name of Paper	Edition	Publication Days	Political Character	Editor or Publisher
North English—Iowa County				
North English Record.....	W.	Thursday.....	Rep.....	Carl L. Hogendorn
Northwood—Worth County				
The Northwood Anchor & Index.....	W.	Thursday.....	Rep.....	Leon S. Barnes
Norwalk—Warren County				
The Norwalk Citizen.....	W.	Friday.....	Ind.....	R. E. Thorpe
Norway—Benton County				
Benton County Star.....	W.	Tuesday.....	Ind.....	Wallace Blake
Oakland—Pottawattamie County				
The Oakland Acorn.....	W.	Thursday.....	Rep.....	Roger A. Lubke
Ocheyedan—Osceola County				
Ocheyedan Press.....	W.	Thursday.....	Rep.....	Robt. K. Reister
Odebolt—Sac County				
The Odebolt Chronicle.....	W.	Thursday.....	Ind.....	Paul Wagner
Oelwein—Fayette County				
Oelwein Daily Register.....	D.	Ex. Sunday.....	Rep.....	Lew Warren
Ogden—Boone County				
Ogden Reporter.....	W.	Thursday.....	Rep.....	Carl E. Sexauer
Onawa—Monona County				
Onawa Democrat.....	W.	Thursday.....	Dem.....	Fred W. and Wm. H. Wonder
Onawa Sentinel.....	W.	Thursday.....	Rep.....	Oliver C. Kelley
Orange City—Sioux County				
The Sioux County Capital.....	W.	Thursday.....	Rep.....	Fred Roach
Osage—Mitchell County				
Mitchell County Press & Osage News.....	W.	Thursday.....	Rep.....	Russell Hart
Osceola—Clarke County				
Osceola Sentinel.....	W.	Thursday.....	Rep.....	J. M. Grimes, F. L. and Lyle Abbott
Osceola Tribune.....	W.	Tuesday.....	Ind.-Dem.....	A. F. Canavan
Oskaloosa—Mahaska County				
Oskaloosa Daily Herald.....	D.	Ex. Sunday.....	Rep.....	Phil Hoffman and A. K. Walling
Oskaloosa Tribune-Press.....	W.	Friday.....	Rep.....	George R. Draper
Ossian—Winnebiek County				
The Ossian Bee.....	W.	Thursday.....	Dem.....	Don Amundsen
Ottumwa—Wapello County				
Ottumwa Daily Courier.....	D.	Ex. Sunday.....	Rep.....	John Huston
Panora—Guthrie County				
Guthrie County Vedette.....	W.	Thursday.....	Ind.....	Gus and Lee Stoy
Parkersburg—Butler County				
Parkersburg Eclipse.....	W.	Thursday.....	Dem.....	Dan J. P. Ryan
Paulina—O'Brien County				
The Paulina Times.....	W.	Thursday.....	Rep.....	D. S. Robinson
Pella—Marion County				
The Pella Chronicle.....	W.	Thursday.....	Ind.....	Geo. Ver Steeg
Perry—Dallas County				
Perry Daily Chief.....	D.	Ex. Sunday.....	Rep.....	G. E. Whitehead
Peterson—Clay County				
The Peterson Patriot.....	W.	Thursday.....	Rep.....	Roy A. Jarnagin
Pierson—Woodbury County				
Pierson Progress.....	W.	Thursday.....	Ind.....	Robert T. Bramson
Plainfield—Black Hawk County				
Plainfield News.....	W.	Wednesday.....	Rep.....	J. D. & Grace D. Bailey
Pleasantville—Marion County				
Marion County News.....	W.	Thursday.....	Rep.....	E. W. Stephenson
Pocahontas County				
Pocahontas Record-Democrat.....	W.	Thursday.....	Ind.....	Louis J. Elbert
Polk City—Polk County				
The Polk City Citizen.....	W.	Friday.....	Ind.....	R. E. Thorpe
Pomeroy—Calhoun County				
The Pomeroy Herald.....	W.	Thursday.....	Rep.....	R. G. George
Postville—Allamakee County				
Postville Herald.....	W.	Wednesday.....	Rep.....	C. W. DeGarmo
Prairie City—Jasper County				
Prairie City News.....	W.	Thursday.....	Rep.....	Dennis Groe
Preston—Jackson County				
The Preston Times.....	W.	Thursday.....	Rep.....	Edwin B. Black
Pringham—O'Brien County				
O'Brien County Bell.....	W.	Wednesday.....	Rep.....	Kenneth C. Noble
Radeliffe—Hardin County				
Radeliffe Signal.....	W.	Thursday.....	Rep.....	Will H. Cornell

Newspapers in Iowa—Continued

Place of Publication and Name of Paper	Edition	Publication Days	Political Character	Editor or Publisher
Rake—Winnebago County Register	W.	Thursday	Rep.	Theo. Klemesrud
Randolph—Fremont County Randolph Enterprise	W.	Thursday	Ind.	W. B. Estes
Redfield—Dallas County Redfield Review	W.	Thursday	Rep.	L. S. Heins
Red Oak—Montgomery County The Red Oak Express	S. W.	Mon. & Thurs.	Rep.	J. Dee Ellis
The Sun	W.	Thursday	Dem.	Bonnie Boll
Reinbeck—Grundy County Reinbeck Courier	W.	Friday	Rep.	Leroy A. Moser
Rensen—Plymouth County Bell-Enterprise	W.	Thursday	Dem.	Eugene F. Kjeffer
Renwick—Humboldt County Renwick Times	W.	Thursday	Ind.	Keith E. Hall
Rhodes—Marshall County Tribune	W.	Thursday	Ind.-Rep.	M. C. Burnham
Riceville—Mitchell County Recorder	W.	Thursday	Ind.	Beas Arsers Hewitt
Richland—Keokuk County The Richland Clarion	W.	Thursday	Rep.	A. J. Kelly
Ringsted—Emmet County Ringsted Dispatch	W.	Thursday	Dem.	Bob Harlan
Rockford—Floyd County Rockford Register	W.	Wednesday	Ind.-Dem.	Earl E. Houdek
Rock Rapids—Lyon County Lyon County Reporter	W.	Thursday	Rep.	Paul Smith
Rock Valley—Sioux County Rock Valley Bee	W.	Thursday	Ind.	Pier D. Aldershof
Rockwell—Carro Gordo County Rockwell Tribune	W.	Thursday	Ind.	Mac Ryan
Rockwell City—Calhoun County Rockwell City Advocate	W.	Thursday	Rep.	C. E. Treman
Roland—Story County Roland Record	W.	Thursday	Rep.	C. E. Rod
Rolle—Pocahontas County The Rolle Arrow	W.	Thursday	Ind.	Robt. Swan
Russell—Lucas County The Union-Tribune	W.	Thursday	Ind.	D. A. Wilson
Ruthven—Palo Alto County The Ruthven Free Press	W.	Wednesday	Rep.	K. L. Bragg
Sabula—Jackson County The Sabula Gazette & Miles Reporter	W.	Thursday	Dem.	Robt. Fulton
Sac City—Sac County The Sac Sun	W.	Thursday	Ind.-Rep.	Charles A. Hackel
St. Ansgar—Mitchell County St. Ansgar Enterprise	W.	Thursday	Rep.	Kerbert M. Gjertson
Salem—Henry County Salem Weekly News	W.	Thursday	Dem.	J. W. Moxley
Sanborn—O'Brien County Sanborn Pioneer	W.	Thursday	Rep.	Jim Wilson
Schaller—Sac County The Schaller Herald	W.	Friday	Rep.	Robt. H. Hennessy
Schleswig—Crawford County Schleswig Leader	W.	Thursday	Ind.	Robert B. Lyon
Scranton—Greene County Scranton Journal	W.	Thursday	Rep.	D. M. Nixon
Seymour—Wayne County The Seymour Herald	W.	Thursday	Ind.	Wayne P. Davis
Sheffield—Franklin County Sheffield Press	W.	Thursday	Ind.	E. F. Sullivan
Shelby—Shelby County Shelby News	W.	Friday	Ind.	Tom Frey
Sheldon—O'Brien County The Sheldon Mail	W.	Wednesday	Rep.	Paul C. Woods
Sheldon Sun	S. W.	Mon. & Thurs.	Rep.	Brice Worthington
Shell Rock—Butler County The News	W.	Thursday	Rep.	W. G. Vanderburg
Shenandoah—Page County The Evening Sentinel	D.	Ex. Sat. and Sunday	Rep.	W. D. Archie
Sibley—Oceola County Sibley Gazette-Tribune	W.	Thursday	Rep.	Overholser & McCutcheon
Sidney—Fremont County Sidney Argus-Herald	W.	Thursday	Rep.	J. R. Feauto

Newspapers in Iowa—Continued

Place of Publication and Name of Paper	Edition	Publication Days	Political Character	Editor or Publisher
Sigourney—Keokuk County				
Keokuk County News	W.	Thursday	Rep.	H. E. Perdne
Sigourney Review	W.	Wednesday	Dem.	Cotton Etter
Sioux Center—Sioux County				
Sioux Center News	W.	Thursday	Ind.	Byron Ham
Sioux City—Woodbury County				
Daily Reporter	D.	Ex. Sat. and Sunday	Ind.	W. C. Slotsky
The Lutheran Monitor	W.	Thursday	Luth.	Rev. D. E. Robinson
Sioux City Journal-Tribune	D.	Daily & Sun.	Ind.	W. R. Perkins
Sioux Rapids—Buena Vista County				
The Sioux Rapids Bulletin-Press	W.	Thursday	Rep.	R. K. Coffman and T. H. Witter
Slater—Story County				
Slater News	W.	Thursday	Rep.	Phil Hood
Soldier—Monona County				
Sentinel	W.	Thursday	Ind.	John T. Wade
Solon—Johnson County				
Economist	W.	Thursday	Ind.	W. L. Arrowsmith
Spencer—Clay County				
Spencer Daily Reporter	D.	Ex. Sunday	Rep.	R. R. Jackson
Spencer Times	W.	Thursday	Rep.	Joe Lepo
Spirit Lake—Dickinson County				
Beacon	W.	Thursday	Rep.	Robt. Lucken
Stacyville—Mitchell County				
The Stacyville Monitor	W.	Thursday	Rep.	Wm. R. Brown
Stanton—Montgomery County				
Stanton Viking	W.	Thursday	Ind.	Bernard Wickstrom
State Center—Marshall County				
Enterprise	W.	Thursday	Rep.	M. C. Watson
Storm Lake—Buena Vista County				
Storm Lake Pilot-Tribune	W.	Thursday	Rep.	W. C. Jarnagin and Phil G. Jarnagin
Storm Lake Register	W.	Tuesday	Rep.	W. C. Jarnagin and Phil G. Jarnagin
Story City—Story County				
Herald	W.	Thursday	Rep.	Paul A. and Art Olson
Stratford—Hamilton County				
Courier	W.	Thursday	Rep.	C. E. Peterson
Strawberry Point—Clayton County				
Clayton County Press-Journal	W.	Thursday	Ind.	Victor Gallo
Stuart—Guthrie County				
Stuart Herald	W.	Thursday	Rep.	Ward Koons
Sumner—Bramen County				
Sumner Gazette	W.	Thursday	Dem.	J. R. Heyer
Sutherland—O'Brien County				
Sutherland Courier	W.	Thursday	Rep.	H. L. Harris
Swea City—Kossuth County				
Swea City Herald	W.	Thursday	Ind.-Rep.	Robert A. Schwartz
Tabor—Fremont County				
The Tabor Beacon	W.	Wednesday	Ind.	Sidney Newton
Tama—Tama County				
Tama News-Herald	W.	Thursday	Ind.	David Hynek
Terril—Dickinson County				
Terril Record	W.	Thursday	Ind.	G. A. Grow
Thompson—Winnebago County				
Thompson Courier	W.	Thursday	Rep.	Theo. Klemesrud
Thornton—Carro Gordo County				
Thornton Enterprise	W.	Friday	Ind.	Victor Grob
Tipton—Cedar County				
The Tipton Advertiser	W.	Thursday	Rep.	J. E. Chamberlain
Tipton Conservative	W.	Thursday	Ind.	Geo. Langdon
Titonka—Kossuth County				
Titonka Topic	W.	Thursday	Ind.	Frank Clark
Toledo—Tama County				
The Toledo Chronicle	W.	Thursday	Ind.	Jim Bruce
Traer—Tama County				
Traer Star Clipper	W.	Friday	Rep.	Harry E. Taylor
Treynor—Pottawattamie County				
Treynor Record	W.	Thursday	Dem.	Emmett E. Butler
Tripoli—Bremar County				
Tripoli Leader	W.	Wednesday	Rep.	Lee O. Peacock
Ute—Monona County				
Ute Independent	W.	Thursday	Dem.	Geo. Troutvet
Vail—Crawford County				
The Vail Observer	W.	Wednesday	Rep.	M. J. Monaghan

Newspapers in Iowa—Continued

Place of Publication and Name of Paper	Edition	Publication Days	Political Character	Editor or Publisher
Victor—Iowa County The Victor Record.....	W.	Thursday.....	Rep.....	E. I. Lawton
Villisca—Montgomery County The Villisca Review.....	W.	Thursday.....	Ind.-Rep....	E. W. Carpenter
Vinton—Benton County Cedar Valley Daily Times.....	D.	Ex. Sunday....	Ind.....	M. P. Kruse
Wall Lake—Sac County The Wall Lake Blade.....	W.	Thursday.....	Ind.....	William W. Way
Walnut—Pottawattamie County The Walnut Bureau.....	W.	Thursday.....	Ind.....	Ed Hogan
Wapello—Louisa County The Wapello Republican.....	W.	Thursday.....	Rep.....	Mark C. Green
Washington—Washington County The Evening Journal.....	D.	Ex. Sunday....	Ind.-Rep....	R. E. Shannon
Waterloo—Black Hawk County Waterloo Daily Courier.....	D.	Ex. Saturday..	Ind.-Rep....	Robt. McCoy
Waucoma—Fayette County Sentinel & Jericho Community Echo.....	W.	Thursday.....	Ind.....	H. W. Brueckel
Waukeo—Dallas County The Waukeo Citizen.....	W.	Friday.....	Ind.....	R. E. Thorpe
Waukon—Allamakee County The Democrat.....	W.	Thursday.....	Ind.....	Louis E. Hull
Waukon—Allamakee County Waukon Republican & Standard.....	W.	Tuesday.....	Rep.....	Lealie K. Hull
Waverly—Bremer County Waverly Democrat.....	W.	Friday.....	Ind.....	F. C. Grawe
Waverly—Bremer County Bremer County Independent.....	W.	Wednesday....	Ind.....	Carl F. Grawe
Wayland—Henry County Wayland News.....	W.	Thursday.....	Ind.....	Clark F. Miller
Webster City—Hamilton County Daily Freeman-Journal.....	D.	Ex. Sunday....	Rep.....	W. J. Carmichael
Webster City—Hamilton County Graphic.....	S. W.	Mon. & Thurs.	Rep.....	James C. Rippey
Wellman—Washington County The Wellman Advance.....	W.	Thursday.....	Rep.....	Gene Goeckke
Wellsburg—Grundy County Wellsburg Herald.....	W.	Thursday.....	Rep.....	Fred M. Learned
West Bend—Palo Alto County West Bend Journal.....	W.	Thursday.....	Rep.....	Elmer H. and J. Verna Cole
West Branch—Cedar County West Branch Times.....	W.	Thursday.....	Rep.....	Duane Griggs
West Des Moines—Polk County West Des Moines Express.....	W.	Wednesday....	Ind.....	Dudley A. and Don Reid
West Liberty—Muscatine County West Liberty Index.....	W.	Thursday.....	Rep.....	G. William Smith
West Point—Lee County West Point Bee.....	W.	Thursday.....	Ind.....	E. C. Clemens
West Union—Fayette County The Fayette County Union.....	W.	Thursday.....	Ind.....	R. M. Westerfield
What Cheer—Keokuk County Patriot-Chronicle.....	W.	Thursday.....	Rep.....	Dwain W. Mueller
Wheatland—Clinton County The Wheatland Gazette.....	W.	Wednesday....	Dem.....	Perry Buxton
Whittemore—Kossuth County Champion.....	W.	Thursday.....	Ind.....	S. F. Brotherton
Williamsburg—Iowa County The Williamsburg Journal-Tribune.....	W.	Wednesday....	Ind.....	R. H. Halbach
Wilton—Muscatine County Wilton Advocate.....	W.	Thursday.....	Rep.....	John Steffens
Winfield—Henry County The Winfield Beacon.....	W.	Thursday.....	Rep.....	D. J. Zerbe
Winterset—Madison County Winterset Madisonian.....	W.	Wednesday....	Rep.....	Ed. M. Smith, Mr. and Mrs. J. C. Moore, Jr.
Winthrop—Buchanan County Winthrop News.....	W.	Thursday.....	Rep.....	K. B. Harrington
Woodbine—Harrison County The Woodbine Twiner.....	W.	Thursday.....	Ind.....	Clara, G. D. and Donald M. Bloom
Woodward—Dallas County The Woodward Enterprise.....	W.	Thursday.....	Ind.....	James Boyles
Wyoming—Jones County Wyoming Journal.....	W.	Thursday.....	Rep.....	Anamosa Journal
Zearing—Story County Tri-County News.....	W.	Thursday.....	Rep.....	John J. Greenwood

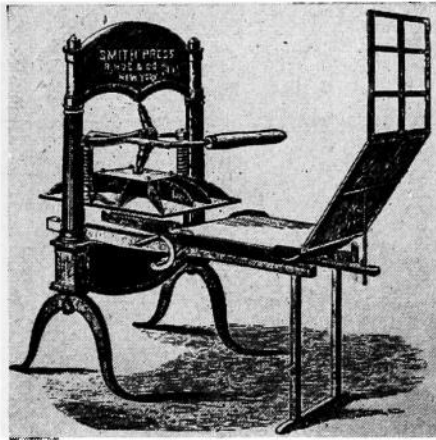

THE FIRST NEWSPAPER PRESS IN IOWA

The Du Buque Visitor, established May 11, 1836 by John King, was the first newspaper in Iowa. It was printed on a Peter Smith hand press, as shown above.

County serial numbers and mileage from Des Moines to Iowa county seat towns

No.	County	County Seat	Miles	No.	County	County Seat	Miles
1	Adair	Greenfield	59	50	Jasper	Newton	32
2	Adams	Corning	101	51	Jefferson	Fairfield	113
3	Allamakee	Waukon	211	52	Johnson	Iowa City	119
4	Appanoose	Centerville	88	53	Jones	Anamosa	144
5	Audubon	Audubon	78	54	Keokuk	Sigourney	85
6	Benton	Vinton	117	55	Kossuth	Algona	137
7	Black Hawk	Waterloo	110	56	Lee	Fort Madison	173
8	Boone	Boone	40	57	Linn	Cedar Rapids	119
9	Bremer	Waverly	120	58	Louisa	Wapello	148
10	Buchanan	Independence	134	59	Lucas	Chariton	52
11	Buena Vista	Storm Lake	151	60	Lyon	Rock Rapids	262
12	Butler	Allison	115	61	Madison	Winterset	35
13	Calhoun	Rockwell City	107	62	Mahaska	Oskaloosa	60
14	Carroll	Carroll	100	63	Marion	Knoxville	38
15	Cass	Atlantic	79	64	Marshall	Marshalltown	51
16	Cedar	Tipton	147	65	Mills	Glenwood	145
17	Cerro Gordo	Mason City	128	66	Mitchell	Osage	168
18	Cherokee	Cherokee	173	67	Monona	Onawa	164
19	Chickasaw	New Hampton	150	68	Monroe	Albia	66
20	Clarke	Osceola	46	69	Montgomery	Red Oak	120
21	Clay	Spencer	133	70	Muscatine	Muscatine	159
22	Clayton	Elkader	135	71	O'Brien	Primghar	207
23	Clinton	Clinton	203	72	Osceola	Sibley	235
24	Crawford	Denison	125	73	Page	Clarinda	130
25	Dallas	Adel	21	74	Palo Alto	Emmetsburg	161
26	Davis	Bloomfield	109	75	Plymouth	Le Mars	203
27	Decatur	Leon	66	76	Pocahontas	Pocahontas	128
28	Delaware	Manchester	157	77	Polk	Des Moines	
29	Des Moines	Burlington	164	78	Pottawattamie	Council Bluffs	135
30	Dickinson	Spirit Lake	206	79	Poweshiek	Montezuma	69
31	Dubuque	Dubuque	191	80	Ringgold	Mount Ayr	87
32	Emmet	Estherville	186	81	Sac	Sac City	130
33	Fayette	West Union	179	82	Scott	Davenport	177
34	Floyd	Charles City	150	83	Shelby	Harlan	98
35	Franklin	Hampton	100	84	Sioux	Orange City	223
36	Fremont	Sidney	158	85	Story	Nevada	39
37	Greene	Jefferson	67	86	Tama	Toledo	76
38	Grundy	Grundy Center	79	87	Taylor	Bedford	123
39	Guthrie	Guthrie Center	53	88	Union	Creston	79
40	Hamilton	Webster City	71	89	Van Buren	Keosauqua	143
41	Hancock	Garner	106	90	Wapello	Ottumwa	89
42	Hardin	Eldora	79	91	Warren	Indianola	17
43	Harrison	Logan	124	92	Washington	Washington	114
44	Henry	Mount Pleasant	136	93	Wayne	Corydon	73
45	Howard	Cresco	182	94	Webster	Fort Dodge	90
46	Humboldt	Dakota City	109	95	Winnebago	Forest City	118
47	Ida	Ida Grove	151	96	Winneshiek	Decorah	197
48	Iowa	Marengo	91	97	Woodbury	Sioux City	198
49	Jackson	Maquoketa	179	98	Worth	Northwood	149
				99	Wright	Clarion	86

STATISTICAL INFORMATION OF IOWA COUNTIES

1950 Population of Iowa—2,612,598

Total Voting Precincts—2,477

Auto License No.	County	Per Cent Change	1950 Population	County Seat and 1950 Population	Area in Square Miles	No. of Voting Precincts	Congressional District	Judicial District	Senatorial District	
1	Adair	-7.0	12,266	Greenfield	2,090	569	20	7	5	16
2	Adams	-13.9	8,745	Corning	2,096	428	16	7	3	6
3	Allamakee	-4.8	16,363	Waukon	3,150	639	21	2	13	40
4	Appanoose	-18.9	19,659	Centerville	7,606	523	30	4	2	3
5	Audubon	-1.8	11,576	Audubon	2,892	448	16	7	15	17
6	Benton	-1.0	22,643	Vinton	4,305	718	26	2	17	45
7	Black Hawk	24.6	99,580	Waterloo	64,354	567	52	3	10	38
8	Boone	-6.2	27,944	Boone	12,126	673	27	6	11	31
9	Bremser	5.1	18,843	Waverly	5,097	489	20	3	12	39
10	Buchanan	3.2	21,666	Independence	4,851	569	22	2	10	33
11	Buena Vista	6.3	21,090	Storm Lake	6,930	575	25	3	14	50
12	Butler	-3.7	17,328	Allison	788	582	17	8	12	39
13	Calhoun	-3.9	16,890	Rockwell City	2,320	572	23	6	16	27
14	Carroll	0.9	22,977	Carroll	6,219	574	25	6	16	48
15	Cass	-0.6	18,532	Atlantic	6,472	559	22	7	15	28
16	Cedar	5.0	17,734	Tipton	2,631	585	22	1	18	13
17	Cerro Gordo	4.1	45,648	Mason City	27,593	576	30	2	12	43
18	Cherokee	-1.2	19,031	Cherokee	7,696	573	21	8	21	46
19	Chickasaw	-0.4	15,169	New Hampton	3,311	505	15	3	13	44
20	Clarke	-8.7	9,344	Osceola	3,407	429	15	4	3	11
21	Clay	1.5	18,031	Spencer	7,421	571	23	8	14	47
22	Clayton	-7.6	22,490	Elkader	1,564	778	25	2	13	26
23	Clinton	10.5	49,436	Clinton	30,151	695	37	2	7	32
24	Crawford	-4.1	19,699	Denison	4,533	716	28	6	16	34
25	Dallas	-4.0	23,658	Adel	1,798	597	23	5	5	17
26	Davis	-11.1	9,898	Bloomfield	2,644	509	18	4	2	3
27	Decatur	-10.5	12,545	Leon	2,113	530	23	4	3	5
28	Delaware	-4.2	17,709	Manchester	3,969	573	23	2	10	33
29	Des Moines	14.3	42,050	Burlington	30,639	409	30	1	20	9
30	Dickinson	4.6	12,746	Spirit Lake	2,469	382	13	8	14	47
31	Dubuque	11.8	71,294	Dubuque	49,528	608	36	2	19	35
32	Emmet	5.2	14,102	Estherville	6,725	395	16	6	14	49
33	Fayette	-3.2	28,228	West Union	2,133	728	28	2	13	40
34	Floyd	6.4	21,457	Charles City	10,277	503	16	3	12	44
35	Franklin	-0.6	16,287	Hampton	4,432	585	21	3	11	48
36	Fremont	-16.0	12,302	Sidney	1,127	512	20	7	15	7
37	Greene	-5.9	15,613	Jefferson	4,324	569	20	6	16	45
38	Grundy	1.2	13,883	Grundy Center	2,121	501	18	3	10	38
39	Guthrie	-11.9	15,166	Guthrie Center	2,028	596	19	7	5	15
40	Hamilton	-1.3	19,659	Webster City	7,604	577	21	6	11	37
41	Hancock	-2.1	15,079	Garner	1,679	570	17	6	12	43
42	Hardin	-1.5	22,189	Eldora	3,093	574	19	3	11	37
43	Harrison	-14.3	19,508	Logan	1,003	693	26	7	16	34
44	Henry	3.9	18,687	Mount Pleasant	5,831	440	19	1	20	10
45	Howard	-3.1	13,105	Cresco	3,638	471	19	3	13	42
46	Humboldt	-3.1	13,045	Dakota City	637	435	17	6	14	50
47	Ida	-3.1	10,710	Ida Grove	2,198	431	12	8	16	46
48	Iowa	-6.9	15,838	Marengo	2,115	584	22	1	8	25
49	Jackson	-2.9	18,627	Maquoketa	4,303	644	24	2	7	23
50	Jasper	2.3	32,235	Newton	11,699	736	36	4	6	29
51	Jefferson	-2.9	15,451	Fairfield	7,042	436	20	1	2	2
52	Johnson	37.4	45,691	Iowa City	27,018	620	31	1	8	25
53	Jones	-2.7	19,405	Anamosa	3,905	585	27	2	18	23
54	Keokuk	-9.0	16,767	Sigourney	2,334	579	26	4	6	12
55	Kossuth	-1.7	28,181	Algona	5,359	979	35	6	14	49
56	Lee	4.7	43,092	Fort Madison	14,943	522	28	1	1	1
57	Linn	16.3	103,711	Cedar Rapids	72,149	713	49	2	18	26
58	Louisia	-4.4	10,878	Wapello	1,749	403	17	1	20	20
59	Lucas	-17.2	12,095	Chariton	5,324	434	15	4	2	4
60	Lyon	-4.1	14,747	Rock Rapids	2,668	588	21	8	21	24
61	Madison	-9.5	13,152	Winterset	3,679	565	19	5	5	16
62	Mahaska	-7.1	24,608	Oskaloosa	11,095	572	27	4	6	14
63	Marion	-4.3	25,880	Knoxville	7,604	568	28	3	5	15
64	Marshall	0.2	35,484	Marshalltown	19,750	574	27	5	17	28
65	Mills	-6.8	14,040	Glenwood	4,662	431	23	7	15	8
66	Mitchell	-1.3	13,931	Osage	3,442	467	20	3	12	41
67	Monona	-10.7	16,287	Onawa	3,436	699	26	7	4	34
68	Monroe	-19.0	11,788	Albia	4,823	435	19	4	2	15
69	Montgomery	-0.7	15,594	Red Oak	6,451	422	20	7	15	8
70	Muscatine	5.4	32,987	Muscatine	19,433	439	19	1	7	20
71	O'Brien	-1.7	18,958	Frumphar	1,150	575	19	8	21	47

Statistical Information of Iowa Counties—Continued

Auto License No.	County	Per Cent Change	1950 Population	County Seat and 1950 Population	Area in Square Miles	No. of Voting Precincts	Congressional District	Judicial District	Senatorial District
72	Osceola	- 4.2	10,158	Sibley	2,546	308	12	8	24
73	Page	- 4.0	23,885	Clarinda	5,077	535	26	7	7
74	Palo Alto	- 5.5	15,294	Emmetsburg	3,751	561	20	6	49
75	Plymouth	- 1.0	23,277	Lemars	5,845	863	31	8	46
76	Pocahontas	- 5.0	15,450	Pocahontas	1,943	580	19	6	50
77	Polk	14.9	224,920	Des Moines	176,954	594	108	5	30
78	Pottawattamie	3.9	69,373	Council Bluffs	45,184	946	53	7	19
79	Poweshiek	2.7	19,261	Montezuma	1,458	589	21	4	12
80	Ringgold	-14.4	9,529	Mount Ayr	1,791	538	20	4	5
81	Sac	- 2.0	17,295	Sac City	3,164	578	23	8	48
82	Scott	17.9	99,879	Davenport	73,640	453	45	1	21
83	Shelby	- 4.9	15,904	Harlan	3,888	587	24	7	18
84	Sioux	- 4.2	26,075	Orange City	2,167	766	28	8	24
85	Story	30.7	43,692	Nevada	3,786	568	30	5	31
86	Tama	- 3.5	21,646	Toledo	2,106	720	30	8	45
87	Taylor	-12.9	12,413	Bedford	1,996	528	22	7	3
88	Union	- 5.2	15,436	Creston	8,302	426	21	4	5
89	Van Buren	- 8.8	10,988	Keosauqua	1,092	487	19	1	2
90	Wapello	5.6	46,744	Ottumwa	33,640	437	33	4	13
91	Warren	0.3	17,746	Indianola	5,146	572	20	5	11
92	Washington	2.7	19,521	Washington	5,880	568	22	1	10
93	Wayne	-12.0	11,709	Corydon	1,858	532	22	4	4
94	Webster	6.3	44,118	Fort Dodge	25,026	718	36	6	27
95	Winnebago	- 3.8	13,439	Fcrest City	2,758	402	16	6	41
96	Winneshek	- 2.8	21,644	Decorah	6,059	688	27	2	42
97	Woodbury	0.3	103,959	Sioux City	84,035	866	59	8	32
98	Worth	3.6	11,033	Northwood	1,759	401	12	3	41
99	Wright	2.0	19,636	Clarion	3,139	577	28	6	37

Note—Minus sign (—) denotes decrease.

STATE	Population			Increase or Decrease		Per Cent of Increase		
	1950	1940	1930	1940-1950	1930-1940	1940-1950	1930-1940	1920-1930
The State	2,612,598	2,538,268	2,470,939	74,330	67,329	2.9	2.7	2.8
Urban	1,224,565	1,084,231	979,292	140,334	104,939	4.2	10.7	11.9
Rural	1,388,033	1,454,037	1,491,647	-66,004	-37,610	-4.2	-2.5	-2.4
Percent Urban	46.9	42.7	39.6					

Note—Minus sign (—) denotes decrease.

IOWA POPULATION FIGURES

POPULATION OF INCORPORATED PLACES IN IOWA
ACCORDING TO FEDERAL CENSUS FOR 1950 AND 1940

CITY OR TOWN	COUNTY	1950	1940
Ackley	Franklin, Hardin	1,608	1,586
Ackworth	Warren	95	67
Adair	Adair, Guthrie	827	874
Adel	Dallas	1,799	1,740
Afton	Union	936	987
Agency	Wapello	524	452
Ainsworth	Washington	396	415
Akron	Plymouth	1,251	1,314
Albert City	Buena Vista	736	759
Albia	Monroe	4,838	5,157
Albion	Marshall	492	476
Alburnett	Linn	254	208
Alden	Hardin	829	682
Alexander	Franklin	278	324
Algona	Kossuth	5,415	4,954
Allerton	Wayne	761	782
Allison	Butler	771	708
Alta	Buena Vista	1,348	1,269
Alta Vista	Chickasaw	312	333
Alton	Sioux	1,038	1,025
Altoona	Polk	763	640
Alvord	Lyon	263	306
Ames	Story	22,898	12,555
Anamosa	Jones	3,910	4,069
Andover	Clinton	80	72
Andrew	Jackson	280	263
Anita	Cass	1,112	1,088
Ankeny	Polk	1,229	779
Anthon	Woodbury	770	881
Aplington	Butler	702	588
Arcadia	Carroll	425	410
Archer	O'Brien	167	178
Aredale	Butler	204	225
Arion	Crawford	220	271
Arispe	Union	110	149
Arlington	Fayette	661	675
Armstrong	Emmet	943	937
Arnolds Park	Dickinson	1,078	855
Arthur	Ida	243	254
Asbury	Dubuque	52	27
Ashton	Osceola	588	620
Aspinwall	Crawford	107	88
Atalissa	Muscatine	204	181
Athelstan	Taylor	115	143
Atkins	Benton	387	330
Atlantic	Cass	6,480	5,802
Auburn	Sac	350	383
Audubon	Audubon	2,808	2,409
Aurelia	Cherokee	807	752
Aurora	Buchanan	225	276
Avoca	Pottawattamie	1,595	1,598
Ayrshire	Palo Alto	334	391
Badger	Webster	301	251

CITY OR TOWN	COUNTY	1950	1940
Bagley	Guthrie	392	427
Baldwin	Jackson	208	210
Balltown	Dubuque	49	56
Bancroft	Kossuth	901	959
Bankston	Dubuque	40	29
Barnes City	Mahaska, Poweshiek	326	414
Barnum	Webster	193	184
Bassett	Chickasaw	125	147
Batavia	Jefferson	524	474
Battle Creek	Ida	873	827
Baxter	Jasper	618	623
Bayard	Guthrie	634	703
Beacon	Mahaska	371	382
Beaconsfield	Ringgold	104	148
Beaman	Grundy	191	167
Beaver	Boone	114	126
Bedford	Taylor	2,000	2,151
Belle Plaine	Benton	3,056	3,202
Bellevue	Jackson	1,932	1,771
Belmond	Wright	2,169	2,109
Bennett	Cedar	357	352
Benton	Ringgold	128	189
Berkley	Boone	71	105
Bernard	Dubuque	149	111
Bertram	Linn	128	90
Bettendorf	Scott	5,132	3,143
Bevington	Madison, Warren	48	35
Birmingham	Van Buren	643	498
Blairsburg	Hamilton	257	276
Blairstown	Benton	523	525
Blakesburg	Wapello	401	442
Blanchard	Page	214	259
Blencoe	Monona	328	367
Blockton	Taylor	407	488
Bloomfield	Davis	2,688	2,732
Blue Grass	Scott	337	287
Bode	Humboldt	492	533
Bonaparte	Van Buren	642	653
Bondurant	Polk	328	320
Boone	Boone	12,164	12,373
Bouton	Dallas	159	162
Boxholm	Boone	304	285
Boyden	Sioux	541	487
Braddyville	Page	249	242
Bradgate	Humboldt	188	261
Brandon	Buchanan	319	324
Brayton	Audubon	239	217
Breda	Carroll	506	532
Bridgewater	Adair	296	302
Brighton	Washington	705	791
Bristow	Butler	313	318
Britt	Hancock	1,908	1,813
Brooklyn	Poweshiek	1,323	1,408
Brunsville	Plymouth	112	109
Buckeye	Hardin	192	194
Buck Grove	Crawford	67	80
Buffalo	Scott	695	588
Buffalo Center	Winnebago	1,087	911
Burlington	Des Moines	30,613	25,832

CITY OR TOWN	COUNTY	1950	1940
Burt	Kossuth	572	613
Bussey	Marion	633	632
Calamus	Clinton	381	384
Callender	Webster	387	377
Calmar	Winneshiek	937	903
Calumet	O'Brien	250	274
Camanche	Clinton	1,212	814
Cambridge	Story	573	608
Cantril	Van Buren	353	376
Carbon	Adams	282	383
Carlisle	Warren	903	690
Carpenter	Mitchell	165	156
Carroll	Carroll	6,231	5,389
Carson	Pottawattamie	596	613
Carter Lake	Pottawattamie	1,183	846
Cascade	Dubuque, Jones	1,299	1,376
Casey	Adair, Guthrie	703	709
Castalia	Winneshiek	221	239
Castana	Monona	265	336
Castle Hill	Blackhawk	425	294
Cedar Falls	Blackhawk	14,334	9,349
Cedar Rapids	Linn	72,296	62,120
Center Junction	Jones	153	204
Center Point	Linn	987	861
Centerville	Appanoose	7,625	8,413
Central City	Linn	965	810
Central Heights	Cerro Gordo	766	
Centralia	Dubuque	78	57
Chariton	Lucas	5,320	5,754
Charles City	Floyd	10,309	8,681
Charlotte	Clinton	427	393
Charter Oak	Crawford	710	776
Chatsworth	Sioux	102	144
Chelsea	Tama	482	540
Cherokee	Cherokee	7,705	7,469
Chester	Howard	226	234
Chillicothe	Wapello	196	173
Churdan	Greene	593	677
Cincinnati	Appanoose	703	859
Clare	Webster	179	232
Clarence	Cedar	791	685
Clarinda	Page	5,086	4,905
Clarion	Wright	3,150	2,971
Clarksville	Butler	1,210	1,240
Clayton	Clayton	136	161
Clearfield	Ringgold, Taylor	547	615
Clear Lake	Cerro Gordo	4,977	3,764
Cleghorn	Cherokee	246	236
Clemons	Marshall	202	207
Clermont	Fayette	625	626
Clinton	Clinton	30,379	26,270
Clio	Wayne	162	200
Cloverhills	Polk	408	326
Clutier	Tama	302	354
Coburg	Montgomery	83	162
Coggon	Linn	604	512
Coin	Page	407	457
Colesburg	Delaware	326	306
Colfax	Jasper	2,279	2,222
College Springs	Page	368	430
Collins	Story	432	516

CITY OR TOWN	COUNTY	1950	1940
Colo	Story	538	539
Columbus City	Louisa	350	326
Columbus Junction	Louisa	1,123	975
Colwell	Floyd	122	93
Conesville	Muscatine	252	302
Conrad	Grundy	649	591
Conway	Taylor	168	246
Coon Rapids	Carroll	1,676	1,533
Coppock	Henry, Jefferson		
	Washington	81	93
Coralville	Johnson	977	433
Corning	Adams	2,104	2,162
Correctionville	Woodbury	992	1,151
Corwith	Hancock	480	481
Corydon	Wayne	1,870	1,872
Cotter	Louisa	49	72
Coulter	Franklin	271	236
Council Bluffs	Pottawattamie	45,429	41,439
Craig	Plymouth	142	165
Crawfordsville	Washington	286	316
Cresco	Howard	3,638	3,530
Creston	Union	8,317	8,033
Cromwell	Union	147	165
Crystal Lake	Hancock	286	301
Cumberland	Cass	493	578
Cumming	Warren	131	139
Curlew	Palo Alto	151	183
Cushing	Woodbury	248	258
Cylinder	Palo Alto	143	175
Dakota City	Humboldt	637	537
Dallas	Marion	421	566
Dallas Center	Dallas	944	865
Dana	Greene	184	153
Danbury	Woodbury	601	728
Danville	Des Moines	450	309
Davenport	Scott	74,549	66,039
Davis City	Decatur	432	556
Dawson	Dallas	286	239
Dayton	Webster	793	732
Decatur City	Decatur	196	275
Decorah	Winneshiek	6,060	5,303
Dedham	Carroll	360	392
Deep River	Poweshiek	379	443
Defiance	Shelby	368	428
Delaware	Delaware	192	198
Delhi	Delaware	383	421
Delmar	Clinton	415	434
Deloit	Crawford	235	281
Delphos	Ringgold	74	90
Delta	Keokuk	562	602
Denison	Crawford	4,554	4,361
Denver	Bremer	635	556
Derby	Lucas	194	269
Des Moines	Polk	177,965	159,819
DeSoto	Dallas	280	274
DeWitt	Clinton	2,644	2,205
Dexter	Dallas	643	760
Diagonal	Ringgold	472	603
Dickens	Clay	311	378
Dike	Grundy	517	408
Dixon	Scott	208	226

CITY OR TOWN	COUNTY	1950	1940
Dolliver	Emmet	130	179
Donahue	Scott	105	89
Donnan	Fayette	36	51
Donnellson	Lee	589	515
Doon	Lyon	517	576
Dougherty	Cerro Gordo	212	215
Dow City	Crawford	524	642
Dows	Franklin, Wright	948	945
Drakesville	Davis	222	252
Dubuque	Dubuque	49,671	43,892
Dumont	Butler	718	762
Duncombe	Webster	378	341
Dundee	Delaware	176	193
Dunkerton	Black Hawk	409	360
Dunlap	Harrison	1,409	1,550
Durango	Dubuque	71	42
Durant	Cedar	1,075	810
Dyersville	Delaware, Dubuque	2,416	2,138
Dysart	Tama	1,089	986
Eagle Grove	Wright	4,176	4,024
Earlham	Madison	771	865
Earling	Shelby	341	320
Earlville	Delaware	661	687
Early	Sac	742	644
East Peru	Madison	204	267
Eddyville	Mahaska, Wapello	941	984
Edgewood	Clayton, Delaware	696	716
Elberon	Tama	225	256
Eldon	Wapello	1,457	1,676
Eldora	Hardin	3,107	3,553
Eldridge	Scott	376	283
Elgin	Fayette	642	638
Elkader	Clayton	1,584	1,556
Elkhart	Polk	222	215
Elk Horn	Shelby	566	486
Elkport	Clayton	99	130
Elliott	Montgomery	482	548
Ellston	Ringgold	158	195
Ellsworth	Hamilton	439	444
Elma	Howard	731	790
Ely	Linn	155	170
Emerson	Mills	556	498
Emmetsburg	Palo Alto	3,760	3,374
Epworth	Dubuque	536	454
Essex	Page	763	762
Estherville	Emmet	6,719	5,651
Evansdale	Black Hawk	3,571
Everly	Clay	547	523
Exira	Audubon	1,129	1,046
Exline	Appanoose	342	481
Fairbank	Buchanan, Fayette	653	631
Fairfax	Linn	335	262
Fairfield	Jefferson	7,299	6,773
Farley	Dubuque	745	739
Farmersburg	Clayton	263	296
Farmington	Van Buren	899	968
Farnhamville	Calhoun	399	425
Farragut	Fremont	495	496
Fayette	Fayette	1,469	1,162
Fenton	Kossuth	446	385
Ferguson	Marshall	178	183

CITY OR TOWN	COUNTY	1950	1940
Fertile	Worth	397	276
Floris	Davis	215	247
Floyd	Floyd	440	352
Fonda	Pocahontas	1,120	1,188
Fontanelle	Adair	812	797
Forest City	Winnebago	2,766	2,545
Fort Atkinson	Winneshiek	273	261
Fort Dodge	Webster	25,115	22,904
Fort Madison	Lee	14,954	14,063
Fostoria	Clay	147	136
Franklin	Lee	146	80
Fraser	Boone	219	263
Fredericksburg	Chickasaw	701	649
Frederika	Bremer	210	236
Fredonia	Louisa	133	147
Fremont	Mahaska	471	490
Galt	Wright	117	156
Galva	Ida	492	496
Garber	Clayton	153	158
Garden Grove	Decatur	417	558
Garnavillo	Clayton	581	461
Garner	Hancock	1,696	1,549
Garrison	Benton	457	459
Garwin	Tama	518	517
Geneva	Franklin	242	268
George	Lyon	1,210	1,107
Gilbert	Story	297	226
Gilbertville	Black Hawk	399	259
Gilman	Marshall	508	483
Gilmore City	Humboldt, Pocahontas	746	908
Gladbrook	Tama	862	945
Glenwood	Mills	4,664	4,501
Glidden	Carroll	996	941
Goldfield	Wright	665	715
Goodell	Hancock	242	236
Goose Lake	Clinton	148	145
Gowrie	Webster	1,052	1,028
Graettinger	Palo Alto	1,016	928
Graf	Dubuque	44	37
Grafton	Worth	278	256
Grand Junction	Greene	1,036	1,125
Grand Mound	Clinton	526	526
Grand River	Decatur	350	374
Grandview	Louisa	311	315
Granger	Dallas	300	324
Grant	Montgomery	237	231
Granville	Sioux	350	361
Gravity	Taylor	369	514
Gray	Audubon	183	182
Greeley	Delaware	360	403
Greene	Butler	1,347	1,303
Greenfield	Adair	2,102	1,869
Green Island	Jackson	120	148
Greenville	Clay	173	169
Grimes	Polk	582	489
Grinnell	Poweshiek	6,828	5,210
Griswold	Cass	1,149	1,132
Grundy Center	Grundy	2,135	2,012
Gruver	Emmett	135	138
Guernsey	Poweshiek	113	121
Guthrie Center	Guthrie	2,042	2,066

CITY OR TOWN	COUNTY	1950	1940
Guttenberg	Clayton	1,912	1,860
Halbur	Carroll	235	209
Hamburg	Fremont	2,086	2,187
Hamilton	Marion	245	291
Hampton	Franklin	4,432	4,006
Hancock	Pottawattamie	264	256
Hanlontown	Worth	257	260
Hansell	Franklin	190	183
Harcourt	Webster	303	282
Hardy	Humboldt	139	168
Harlan	Shelby	3,915	3,727
Harper	Keokuk	182	208
Harpers Ferry	Allamakee	252	361
Harris	Osceola	319	309
Hartford	Warren	221	207
Hartley	O'Brien	1,611	1,503
Hartwick	Poweshiek	107	122
Harvey	Marion	346	418
Hastings	Mills	308	403
Havelock	Pocahontas	307	326
Hawarden	Sioux	2,625	2,681
Hawkeye	Fayette	511	544
Hayesville	Keokuk	137	120
Hazleton	Buchanan	550	536
Hedrick	Keokuk	733	731
Henderson	Mills	208	217
Hepburn	Page	64	81
Hills	Johnson	248	232
Hillsboro	Henry	253	280
Hinton	Plymouth	345	340
Holland	Grundy	221	202
Holstein	Ida	1,336	1,296
Holy Cross	Dubuque	139	123
Hopkinton	Delaware	731	841
Hornick	Woodbury	310	291
Hospers	Sioux	604	592
Hubbard	Hardin	836	779
Hudson	Black Hawk	613	492
Hull	Sioux	1,127	1,072
Humboldt	Humboldt	3,219	2,819
Humeston	Wayne	750	903
Hurstville	Jackson	83	89
Huxley	Story	422	392
Ida Grove	Ida	2,202	2,238
Imogene	Fremont	274	280
Independence	Buchanan	4,865	4,342
Indianola	Warren	5,145	4,123
Inwood	Lyon	644	634
Ionia	Chickasaw	301	283
Iowa City	Johnson	27,212	17,182
Iowa Falls	Hardin	4,900	4,425
Ireton	Sioux	573	653
Irwin	Shelby	381	345
Jackson Junction	Winneshiek	107	122
Jamaica	Guthrie	303	283
Janesville	Black Hawk, Bremer	445	366
Jefferson	Greene	4,326	4,088
Jesup	Buchanan	1,158	902
Jewell	Hamilton	973	1,051
Joice	Worth	244	263
Jolley	Calhoun	195	161

CITY OR TOWN	COUNTY	1950	1940
Kalona	Washington	947	765
Kamrar	Hamilton	261	288
Kanawha	Hancock	747	767
Kellerton	Ringgold	483	563
Kelley	Story	244	159
Kellogg	Jasper	670	648
Kensett	Worth	424	392
Kent	Union	169	138
Keokuk	Lee	16,144	15,076
Keosauqua	Van Buren	1,101	1,040
Keota	Keokuk	1,145	1,032
Keswick	Keokuk	276	307
Keystone	Benton	438	466
Kimballton	Audubon	428	349
Kingsley	Plymouth	1,098	1,145
Kinross	Keokuk	105	109
Kirkman	Shelby	131	185
Kirkville	Wapello	213	241
Kiron	Crawford	255	260
Klemme	Hancock	555	528
Knierim	Calhoun	133	159
Knoxville	Marion	7,625	6,936
Lacona	Warren	430	424
Ladora	Iowa	273	300
Lake City	Calhoun	2,308	2,216
Lake Mills	Winnebago	1,560	1,677
Lake Park	Dickinson	924	828
Lakeside	Buena Vista	219	103
Lake View	Sac	1,158	1,082
Lakota	Kossuth	443	457
Lamoni	Decatur	2,196	1,567
Lamont	Buchanan	574	589
La Motte	Jackson	280	272
Lanesboro	Carroll	280	289
Lansing	Allamakee	1,536	1,388
LaPorte City	Black Hawk	1,770	1,594
Larchwood	Lyon	415	405
Larrabee	Cherokee	158	189
Latimer	Franklin	434	416
Laurel	Marshall	257	232
Laurens	Pocahontas	1,556	1,304
Lawler	Chickasaw	539	542
Lawton	Woodbury	254	263
LeClaire	Scott	1,124	881
Ledyard	Kossuth	327	317
Le Grand	Marshall	393	329
Lehigh	Webster	881	1,004
Leighton	Mahaska	118	128
Leland	Winnebago	209	235
LeMars	Plymouth	5,844	5,353
Lenox	Taylor	1,171	1,220
Leon	Decatur	2,139	2,307
LeRoy	Decatur	91	129
Lester	Lyon	217	286
Letts	Louisa	404	362
Lewis	Cass	511	557
Libertyville	Jefferson	311	310
Lidderdale	Carroll	180	208
Lime Springs	Howard	551	567
Lincoln	Tama	194	167
Linden	Dallas	290	298

CITY OR TOWN	COUNTY	1950	1940
Lineville	Wayne	482	520
Linn Grove	Buena Vista	320	402
Lisbon	Linn	952	873
Liscomb	Marshall	278	340
Littleport	Clayton	139	170
Little Rock	Lyon	533	633
Little Sioux	Harrison	349	434
Livermore	Humboldt	615	736
Lockridge	Jefferson	233	279
Logan	Harrison	1,550	1,700
Lohrville	Calhoun	698	776
Lone Rock	Kossuth	188	170
Lone Tree	Johnson	639	651
Long Grove	Scott	156	139
Lorimore	Union	505	614
Lost Nation	Clinton	557	493
Lovilla	Monroe	619	852
Lowden	Cedar	642	645
Low Moor	Clinton	279	252
Luana	Clayton	220	204
Lucas	Lucas	420	534
Luther	Boone	131	145
LuVerne	Humboldt, Kossuth	553	576
Luxemburg	Dubuque	120	124
Luzerne	Benton	186	135
Lynnville	Jasper	406	427
Lytton	Calhoun, Sac	373	335
McCallsburg	Story	290	278
McCausland	Scott	150	115
McClelland	Pottawattamie	159	165
McGregor	Clayton	1,138	1,309
McIntire	Mitchell	300	300
Macedonia	Pottawattamie	298	329
Macksburg	Madison	220	255
Madrid	Boone	1,829	2,074
Magnolia	Harrison	207	242
Malcom	Poweshiek	406	447
Mallard	Palo Alto	399	438
Maloy	Ringgold	90	95
Malvern	Mills	1,263	1,325
Manchester	Delaware	3,987	3,762
Manilla	Crawford	1,035	1,040
Manly	Worth	1,473	1,445
Manning	Carroll	1,801	1,748
Manson	Calhoun	1,622	1,429
Mapleton	Monona	1,857	1,824
Maquoketa	Jackson	4,307	4,076
Marathon	Buena Vista	565	597
Marble Rock	Floyd	470	660
Marcus	Cherokee	1,263	1,206
Marengo	Iowa	2,151	2,260
Marion	Linn	5,916	4,721
Marne	Cass	214	245
Marquette	Clayton	641	747
Marshalltown	Marshall	19,821	19,240
Martelle	Jones	228	215
Martensdale	Warren	161	172
Martinsburg	Keokuk	219	218
Marysville	Marion	165	203
Mason City	Cerro Gordo	27,980	27,080
Masonville	Delaware	133	176

CITY OR TOWN	COUNTY	1950	1940
Massena	Cass	459	479
Matlock	Sioux	104	112
Maurice	Sioux	256	272
Maxwell	Story	802	812
Maynard	Fayette	455	432
Maysville	Scott	70	44
Mechanicsville	Cedar	850	821
Mediapolis	Des Moines	834	806
Melbourne	Marshall	510	480
Melcher	Marion	898	1,290
Melrose	Monroe	310	451
Melvin	Osceola	325	328
Menlo	Guthrie	421	441
Meriden	Cherokee	164	200
Merrill	Plymouth	605	547
Meservey	Cerro Gordo	297	282
Middletown	Des Moines	229	134
Miles	Jackson	344	314
Milford	Dickinson	1,375	1,202
Millersburg	Iowa	200	177
Millerton	Wayne	140	163
Milo	Warren	525	528
Milton	Van Buren	719	809
Minburn	Dallas	353	335
Minden	Pottawattamie	328	310
Mingo	Jasper	227	290
Missouri Valley	Harrison	3,546	3,994
Mitchell	Mitchell	168	161
Mitchellville	Polk	906	769
Modale	Harrison	283	385
Mondamin	Harrison	489	610
Moneta	O'Brien	89	115
Monmouth	Jackson	198	190
Monona	Clayton	1,346	1,191
Monroe	Jasper	1,108	1,015
Montezuma	Poweshiek	1,460	1,477
Monticello	Jones	2,888	2,546
Montour	Tama	380	393
Montrose	Lee	643	592
Moorhead	Monona	392	421
Moorland	Webster	248	215
Moravia	Appanoose	652	731
Morley	Jones	157	119
Morning Sun	Louisa	939	861
Morrison	Grundy	169	161
Moulton	Appanoose	985	1,181
Mt. Auburn	Benton	216	223
Mount Ayr	Ringgold	1,793	1,930
Mount Pleasant	Henry	5,843	4,610
Mount Sterling	Van Buren	144	134
Mount Union	Henry	167	186
Mount Vernon	Linn	2,320	1,489
Moville	Woodbury	964	973
Murray	Clarke	767	857
Muscatine	Muscatine	19,041	18,286
Mystic	Appanoose	1,233	1,822
Nashua	Chickasaw	1,609	1,439
Nemaha	Sac	184	169
Neola	Pottawattamie	839	841
Nevada	Story	3,763	3,353
New Albin	Allamakee	568	602

CITY OR TOWN	COUNTY	1950	1940
Newell	Buena Vista	884	854
Newhall	Benton	366	330
New Hampton	Chickasaw	3,323	2,933
New Hartford	Butler	584	548
New Liberty	Scott	126	125
New London	Henry	1,510	1,340
New Market	Taylor	573	681
New Providence	Hardin	212	236
New Sharon	Mahaska	1,089	1,214
Newton	Jasper	11,723	10,462
New Vienna	Dubuque	204	229
New Virginia	Warren	342	410
Nichols	Muscatine	348	357
Nodaway	Adams	233	270
Nora Springs	Floyd	1,257	1,198
Northboro	Page	167	182
North Buena Vista	Clayton	148	203
North English	Iowa	853	865
North Liberty	Johnson	309	282
North Washington	Chickasaw	159	138
Northwood	Worth	1,767	1,724
Norwalk	Warren	435	377
Norway	Benton	441	407
Numa	Appanoose	248	322
Oakland	Pottawattamie	1,296	1,317
Oakville	Louisa	360	391
Ocheyedan	Osceola	700	712
Odebolt	Sac	1,279	1,350
Oelwein	Fayette	7,858	7,801
Ogden	Boone	1,486	1,513
Okoboji	Dickinson	336	271
Olds	Henry	187	203
Old Town	Dickinson	40	
Olin	Jones	626	707
Ollie	Keokuk	298	294
Onawa	Monona	3,498	3,438
Oneida	Delaware	75	84
Onslow	Jones	244	230
Orange City	Sioux	2,166	1,920
Orchard	Mitchell	114	126
Orient	Adair	427	442
Orleans	Dickinson	317	244
Osage	Mitchell	3,436	3,196
Osceola	Clarke	3,422	3,281
Oskaloosa	Mahaska	11,124	11,024
Ossian	Winneshiek	804	822
Osterdock	Clayton	51	78
Oto	Woodbury	302	410
Ottosen	Humboldt	127	152
Ottumwa	Wapello	33,631	31,570
Owasa	Hardin	100	117
Oxford	Johnson	543	542
Oxford Junction	Jones	663	705
Oyens	Plymouth	95	104
Pacific Junction	Mills	550	558
Packwood	Jefferson	211	256
Palmer	Pocahontas	296	305
Palo	Linn	285	250
Panama	Shelby	230	255
Panora	Guthrie	1,062	1,169
Parkersburg	Butler	1,300	1,260

CITY OR TOWN	COUNTY	1950	1940
Parnell	Iowa	206	263
Paton	Greene	404	394
Patterson	Madison	133	166
Paullina	O'Brien	1,289	1,230
Pella	Marion	4,427	3,638
Peosta	Dubuque	60	45
Perry	Dallas	6,174	5,977
Persia	Harrison	373	395
Peterson	Clay	589	603
Pierson	Woodbury	453	531
Pilot Mound	Boone	246	282
Pioneer	Humboldt	83	129
Pisgah	Harrison	327	397
Plainfield	Bremer	387	362
Plain View	Scott	42	36
Plano	Appanoose	106	209
Pleasanton	Decatur	130	180
Pleasant Plain	Jefferson	148	171
Pleasantville	Marion	893	895
Plover	Pocahontas	243	280
Plymouth	Cerro Gordo	395	427
Pocahontas	Pocahontas	1,949	1,730
Polk City	Polk	336	343
Pomeroy	Calhoun	868	843
Popejoy	Franklin	201	199
Portsmouth	Shelby	299	320
Postville	Allamakee	1,343	1,194
Prairieburg	Linn	210	193
Prairie City	Jasper	834	831
Prescott	Adams	372	400
Preston	Jackson	684	602
Primghar	O'Brien	1,152	1,081
Princeton	Scott	495	414
Promise City	Wayne	218	225
Protivin	Howard	283	290
Fulaski	Davis	381	400
Quasqueton	Buchanan	374	400
Quimby	Cherokee	398	363
Radcliffe	Hardin	638	631
Rake	Winebago	351	329
Ralston	Carroll, Greene	166	202
Randalia	Fayette	132	121
Randall	Hamilton	202	
Randolph	Fremont	295	379
Rathbun	Appanoose	229	352
Readlyn	Bremer	468	426
Reasnor	Jasper	227	221
Redding	Ringgold	200	246
Redfield	Dallas	892	898
Red Oak	Montgomery	6,526	5,763
Reinbeck	Grundy	1,460	1,429
Rembrandt	Buena Vista	296	302
Remsen	Plymouth	1,280	1,196
Renwick	Humboldt	474	470
Rhodes	Marshall	369	379
Riceville	Howard, Mitchell	962	910
Richland	Keokuk	591	614
Ricketts	Crawford	166	167
Ridgeway	Winneshiek	307	323
Rinard	Calhoun	115	143
Ringsted	Emmet	578	508

CITY OR TOWN	COUNTY	1950	1940
Rippey	Greene	354	421
Riverside	Washington	631	633
Riverton	Fremont	472	543
Robins	Linn	272	205
Rock Falls	Cerro Gordo	139	153
Rockford	Floyd	979	1,054
Rock Rapids	Lyon	2,640	2,556
Rock Valley	Sioux	1,581	1,507
Rockwell	Cerro Gordo	753	779
Rockwell City	Calhoun	2,333	2,391
Rodman	Palo Alto	123	170
Rodney	Monona	127	131
Roland	Story	687	791
Rolfe	Pocahontas	997	1,122
Rome	Henry	134	119
Rose Hill	Mahaska	243	269
Rossie	Clay	112	95
Rowan	Wright	304	316
Rowley	Buchanan	249	233
Royal	Clay	495	426
Rudd	Floyd	398	410
Runnells	Polk	307	358
Russell	Lucas	566	642
Ruthven	Palo Alto	868	832
Rutland	Humboldt	225	255
Ryan	Delaware	362	341
Sabula	Jackson	888	771
Sac City	Sac	3,170	3,165
Sageville	Dubuque	118	66
St. Ansgar	Mitchell	981	934
St. Anthony	Marshall	175	211
St. Charles	Madison	319	331
St. Lucas	Fayette	158	158
St. Marys	Warren	89	84
St. Olaf	Clayton	158	191
St. Paul	Lee	113	94
Salem	Henry	473	457
Salix	Woodbury	337	392
Sanborn	O'Brien	1,337	1,344
Sandyville	Warren	92	93
Scarville	Winnebago	105	136
Schaller	Sac	841	758
Schleswig	Crawford	751	628
Scranton	Greene	891	1,014
Searsboro	Poweshiek	183	195
Sergeant Bluff	Woodbury	569	587
Seymour	Wayne	1,223	1,539
Shambaugh	Page	251	269
Shannon City	Ringgold, Union	171	288
Sharpsburg	Taylor	147	173
Sheffield	Franklin	1,163	1,060
Shelby	Shelby	592	627
Sheldahl	Boone, Polk, Story	211	206
Sheldon	O'Brien	4,001	3,768
Shell Rock	Butler	1,013	925
Shellsburg	Benton	632	552
Shenandoah	Page	6,938	6,846
Sherrill	Dubuque	162	82
Sibley	Osceola	2,559	2,356
Sidney	Fremont	1,132	1,290
Sigourney	Keokuk	2,343	2,355

CITY OR TOWN	COUNTY	1950	1940
Silver City	Mills	311	346
Sioux Center	Sioux	1,860	1,680
Sioux City	Woodbury	83,991	82,364
Sioux Rapids	Buena Vista	1,010	1,056
Slater	Story	583	544
Sloan	Woodbury	654	628
Smithland	Woodbury	373	389
Soldier	Monona	323	308
Solon	Johnson	527	515
Somers	Calhoun	217	213
South English	Keokuk	248	288
Spencer	Clay	7,446	6,599
Spillville	Winneshiek	363	329
Spirit Lake	Dickinson	2,467	2,161
Spragueville	Jackson	115	116
Springbrook	Jackson	109	131
Spring Hill	Warren	86	146
Springville	Linn	680	608
Stacyville	Mitchell	544	533
Stanhope	Hamilton	420	425
Stanley	Buchanan	158	185
Stanton	Montgomery	570	571
Stanwood	Cedar	547	569
State Center	Marshall	1,040	1,033
Steamboat Rock	Hardin	395	385
Stockport	Van Buren	346	338
Stockton	Muscatine	165	124
Storm Lake	Buena Vista	6,954	5,274
Story City	Story	1,545	1,479
Stout	Grundy	135	135
Stratford	Hamilton, Webster	673	712
Strawberry Point	Clayton	1,247	1,223
Struble	Plymouth	91	134
Stuart	Adair, Guthrie	1,500	1,611
Sully	Jasper	452	402
Sumner	Bremer	1,911	1,752
Superior	Dickinson	240	230
Sutherland	O'Brien	835	875
Swaledale	Cerro Gordo	205	204
Swan	Marion	194	217
Swea City	Kossuth	869	735
Swisher	Johnson	205	93
Tabor	Fremont, Mills	869	976
Tama	Tama	2,930	2,832
Templeton	Carroll	385	390
Tennant	Shelby	95	109
Terril	Dickinson	425	452
Thayer	Union	152	157
Thompson	Winnebago	698	664
Thor	Humboldt	271	264
Thornburg	Keokuk	138	184
Thornton	Cerro Gordo	441	398
Thurman	Fremont	284	325
Tiffin	Johnson	256	240
Tingley	Ringgold	333	390
Tipton	Cedar	2,633	2,518
Titonka	Kossuth	589	574
Toledo	Tama	2,106	2,073
Toronto	Clinton	165	142
Traer	Tama	1,627	1,493
Treynor	Pottawattamie	247	219

CITY OR TOWN	COUNTY	1950	1940
Tripoli	Bremer	1,124	1,001
Truesdale	Buena Vista	158	135
Truro	Madison	354	353
Turin	Monona	160	184
Udell	Appanoose	96	137
Underwood	Pottawattamie	278	251
Union	Hardin	490	585
Unionville	Appanoose	204	253
University Heights	Johnson	446	261
University Park	Mahaska	457	462
Urbana	Benton	414	397
Urbandale	Polk	1,777	1,083
Ute	Monona	563	581
Vail	Crawford	532	576
Valeria	Jasper	57	79
Van Horne	Benton	511	551
Van Meter	Dallas	364	436
Van Wert	Decatur	318	383
Varina	Pocahontas	144	220
Victor	Iowa, Poweshiek	741	763
Villisca	Montgomery	1,838	2,011
Vincent	Webster	193	192
Vining	Tama	112	126
Vinton	Benton	4,307	4,163
Volga City	Clayton	423	429
Wadena	Fayette	316	377
Wahpeton	Dickinson	127	73
Walcott	Scott	480	440
Wa'ker	Linn	549	462
Wallingford	Emmet	229	233
Wall Lake	Sac	753	762
Walnut	Pottawattamie	888	902
Wapello	Louisa	1,755	1,603
Washington	Washington	5,902	5,227
Washta	Cherokee	403	442
Waterloo	Black Hawk	65,198	51,743
Waterville	Allamakee	199	253
Waucoma	Fayette	385	430
Waukee	Dallas	501	473
Waukon	Allamakee	3,158	2,972
Waverly	Bremer	5,124	4,156
Wayland	Henry	600	576
Webb	Clay	235	254
Webster	Keokuk	136	165
Webster City	Hamilton	7,611	6,738
Weldon	Decatur	229	250
Wellman	Washington	1,071	1,129
Wellsburg	Grundy	744	616
Welton	Clinton	93	100
Wesley	Kossuth	509	468
West Bend	Palo Alto	772	737
West Branch	Cedar	769	719
West Burlington	Des Moines	1,614	1,323
West Chester	Washington	218	213
West Des Moines	Polk	5,615	4,252
Westfield	Plymouth	172	197
Westgate	Fayette	226	247
West Liberty	Muscatine	1,866	1,802
West Mitchell	Mitchell	112	108
West Okobojo	Dickinson	158	117
Westphalia	Shelby	160	126

CITY OR TOWN	COUNTY	1950	1940
West Point	Lee	662	543
Westside	Crawford	393	373
West Union	Fayette	2,141	2,059
What Cheer	Keokuk	1,119	1,339
Wheatland	Clinton	568	535
Whiting	Monona	663	688
Whittemore	Kossuth	678	671
Whitten	Hardin	174	227
Wiley	Carroll	94	86
Williams	Hamilton	519	489
Williamsburg	Iowa	1,183	1,308
Williamson	Lucas	294	616
Wilton	Muscatine	1,446	1,146
Windsor Heights	Polk	1,414	
Winfield	Henry	888	864
Winterset	Madison	3,570	3,631
Winthrop	Buchanan	604	546
Wiota	Cass	227	246
Woden	Hancock	272	305
Woodbine	Harrison	1,304	1,467
Woodburn	Clarke	255	324
Woodward	Dallas	908	895
Woolstock	Wright	255	271
Worthington	Dubuque	337	326
Wyoming	Jones	724	656
Yale	Guthrie	293	287
Yetter	Calhoun	121	135
Yorktown	Page	146	197
Zearing	Story	514	476
Zwingle	Dubuque Jackson	132	118

**LEGISLATIVE OFFICIALS AND DATES OF SESSIONS
PRESIDENTS OF THE SENATE***

Number	Convened	Adjourned	Name	Home County
1st	Nov. 30, 1846	Feb. 25, 1847	Thomas N. Baker	Polk
1st Ex.	Jan. 3, 1848	Jan. 25, 1848	Thomas Hughes	Johnson
2nd	Dec. 3, 1848	Jan. 15, 1849	John J. Selman	Davis
3rd	Dec. 2, 1850	Feb. 5, 1851	Enos Lowe	Des Moines
4th	Dec. 6, 1852	Jan. 24, 1853	Wm. E. Leffingwell	Clinton
5th	Dec. 4, 1854	Jan. 26, 1855	Maturin L. Fisher	Clayton
5th Ex.	July 2, 1856	July 16, 1856	Maturin L. Fisher	Clayton
6th	Dec. 1, 1856	Jan. 29, 1857	Wm. W. Hamilton	Dubuque

SPEAKERS OF THE HOUSE

Number	Convened	Adjourned	Name	Home County
1st	Nov. 30, 1846	Feb. 25, 1847	Jesse B. Browne	Lee
1st Ex.	Jan. 3, 1848	Jan. 25, 1848	Jesse B. Browne	Lee
2nd	Dec. 4, 1848	Jan. 15, 1849	Smiley H. Bonham	Johnson
3rd	Dec. 2, 1850	Feb. 5, 1851	George Temple	Des Moines
4th	Dec. 6, 1852	Jan. 24, 1853	James Grant	Scott
5th	Dec. 4, 1854	Jan. 26, 1855	Rueben Noble	Clayton
5th Ex.	July 2, 1856	July 16, 1856	Rueben Noble	Clayton
6th	Dec. 1, 1856	Jan. 29, 1857	Samuel McFarland	Henry
7th	Jan. 11, 1858	Mar. 23, 1858	Stephen B. Sheldy	Jasper
8th	Jan. 8, 1860	April 3, 1860	John Edwards	Lucas
8th Ex.	May 15, 1861	May 29, 1861	John Edwards	Lucas
9th	Jan. 13, 1862	April 8, 1862	Rush Clark	Johnson
9th Ex.	Sept. 3, 1862	Sept. 11, 1862	Rush Clark	Johnson
10th	Jan. 11, 1864	Mar. 29, 1864	Jacob Butler	Muscatine
11th	Jan. 8, 1866	April 3, 1866	Ed Wright	Cedar
12th	Jan. 13, 1868	April 8, 1868	John Russell	Jones
13th	Jan. 10, 1870	April 13, 1870	Aylett R. Cotton	Clinton
14th	Jan. 8, 1872	April 23, 1872	James Wilson	Tama
15th	Jan. 12, 1874	Mar. 19, 1874	John H. Gear	Des Moines
16th	Jan. 18, 1876	Mar. 16, 1876	John H. Gear	Des Moines
17th	Jan. 14, 1878	Mar. 26, 1878	John Y. Stone	Mills
18th	Jan. 12, 1880	Mar. 27, 1880	Lore Alford	Black Hawk
19th	Jan. 9, 1882	Mar. 17, 1882	George R. Struble	Tama
20th	Jan. 14, 1884	April 2, 1884	William P. Wolf	Cedar
21st	Jan. 11, 1886	April 13, 1886	Albert Head	Greene
22d	Jan. 9, 1888	April 10, 1888	William H. Redman	Poweshiek
23d	Jan. 13, 1890	April 15, 1890	John T. Hamilton	Linn
24th	Jan. 11, 1892	Mar. 30, 1892	William O. Mitchell	Adams
25th	Jan. 8, 1894	April 6, 1894	Henry Stone	Marshall
26th	Jan. 13, 1896	April 11, 1896	Howard W. Byers	Shelby
26th Ex.	Jan. 19, 1897	May 11, 1897	Howard W. Byers	Shelby
27th	Jan. 10, 1898	April 1, 1898	James H. Funk	Hardin
28th	Jan. 8, 1900	April 6, 1900	Daniel H. Bowen	Allamakee
29th	Jan. 13, 1902	April 11, 1902	Willard L. Eaton	Mitchell
30th	Jan. 11, 1904	April 12, 1904	George W. Clarke	Dallas
31st	Jan. 8, 1906	April 6, 1906	George W. Clarke	Dallas
32d	Jan. 14, 1907	April 9, 1907	Nathan E. Kendall	Monroe
32d Ex.	Aug. 31, 1908	Nov. 24, 1908	Nathan E. Kendall	Monroe
33d	Jan. 11, 1909	April 9, 1909	Guy A. Feely	Black Hawk
34th	Jan. 9, 1911	April 12, 1911	Paul E. Stillman	Greene
35th	Jan. 13, 1913	April 19, 1913	Edward H. Cunningham	Buena Vista
36th	Jan. 11, 1915	April 17, 1915	William I. Atkinson	Butler
37th	Jan. 8, 1917	April 14, 1917	Milton B. Pitt	Harrison
38th	Jan. 13, 1919	April 19, 1919	Arch W. McFarlane	Black Hawk
38th Ex.	July 2, 1919	July 2, 1919	Arch W. McFarlane	Black Hawk
39th	Jan. 10, 1921	April 8, 1921	Arch W. McFarlane	Black Hawk
40th	Jan. 8, 1923	April 17, 1923	J. H. Anderson	Winnebago
40th Ex.	April 18, 1923	July 30, 1924	J. H. Anderson	Winnebago
41st	Jan. 12, 1925	April 3, 1925	W. C. Edson	Buena Vista
42d	Jan. 10, 1927	April 15, 1927	L. V. Carter	Hardin
42d Ex.	Mar. 5, 1928	Mar. 14, 1928	Howard A. Mathews, pro tem.	Des Moines
43d	Jan. 14, 1929	April 12, 1929	J. H. Johnson	Marion
44th	Jan. 12, 1931	April 15, 1931	Frances Johnson	Dickinson
45th	Jan. 9, 1933	April 20, 1933	George E. Miller	Shelby
45th Ex.	Nov. 6, 1933	Mar. 12, 1934	George E. Miller	Shelby
46th	Jan. 14, 1935	April 23, 1935	John H. Mitchell	Webster
46th Ex.	Dec. 21, 1936	Dec. 24, 1936	John H. Mitchell	Webster
47th	Jan. 11, 1937	April 20, 1937	La Mar Foster	Cedar
48th	Jan. 9, 1939	April 26, 1939	John R. Irwin	Lee
49th	Jan. 13, 1941	April 10, 1941	Robert D. Blue	Wright
50th	Jan. 11, 1943	April 8, 1943	Henry W. Burma	Butler
50th Ex.	Jan. 26, 1943	Jan. 28, 1943	Henry W. Burma	Butler
51st	Jan. 8, 1945	April 13, 1945	Harold Felton	Warren
52d	Jan. 13, 1947	April 25, 1947	Gus T. Kuester	Cass
53d	Jan. 10, 1949	April 20, 1949	Gus T. Kuester	Cass
54th	Jan. 3, 1951	April 17, 1951	William S. Lynes	Bremer
55th	Jan. 12, 1953	April 17, 1953	William S. Lynes	Bremer

*Section 18, Article IV of the Constitution, provides that the Lieutenant Governor shall perform the duties of the President of the Senate.

IOWA GOVERNORS 1846 TO DATE

Name	Date of Birth	Place of Birth	County of Residence	Date of Inauguration	Age at Inauguration	Years Served	Politics	Date of Death
Aneel Briggs.....	Feb. 3, 1808	Vermont.	Jackson.....	Dec. 3, 1846	40	1846-1850	Democrat	May 5, 1881
Stephen P. Hemstead.....	Oct. 1, 1812	New London, Connecticut.	Dubuque.....	Dec. 4, 1850	38	1850-1854	Democrat	Feb. 16, 1868
James W. Grimes.....	Oct. 20, 1816	Deering, New Hampshire.	Des Moines.....	Dec. 9, 1854	38	1854-1858	Whig	Feb. 7, 1872
Ralph P. Lowe.....	Nov. 27, 1806	Warren County, Ohio.	Muscatine.....	Jan. 13, 1858	53	1858-1860	Republican	Dec. 22, 1863
Samuel J. Kirkwood.....	Dec. 20, 1813	Hartford County, Maryland.	Johnson.....	Jan. 11, 1860	47	1860-1864	Republican	Sept. 1, 1894
William M. Stone.....	Oct. 14, 1827	Jefferson County, New York.	Marion.....	Jan. 14, 1864	43	1864-1868	Republican	July 18, 1893
Samuel Merrill.....	Aug. 7, 1822	Oxford County, Maine.	Clayton.....	Jan. 16, 1868	46	1868-1872	Republican	July 31, 1899
Cyrus C. Carpenter.....	Nov. 24, 1829	Hartford, Pennsylvania.	Webster.....	Jan. 11, 1872	43	1872-1876	Republican	Aug. 29, 1898
Samuel J. Kirkwood.....	Dec. 20, 1813	Hartford County, Maryland.	Johnson.....	Jan. 13, 1878	63	1878-1878	Republican	Sept. 1, 1894
Joshua G. Newbold.....	May 12, 1848	Fayette County, Pennsylvania.	Henry.....	Feb. 17, 1877	47	1878-1882	Republican	June 10, 1906
John H. Gear.....	April 7, 1825	Ithaca, New York.	Des Moines.....	Jan. 12, 1882	58	1882-1886	Republican	July 14, 1900
Buren R. Sherman.....	May 28, 1836	Phelps, New York.	Benton.....	Jan. 12, 1882	46	1886-1890	Republican	Nov. 11, 1904
William Larrabee.....	Jan. 20, 1832	Ledyard, Connecticut.	Fayette.....	Jan. 14, 1886	54	1886-1890	Republican	Nov. 16, 1912
Horace Boies.....	Dec. 7, 1827	Eric County, New York.	Black Hawk.....	Feb. 27, 1890	63	1890-1894	Democrat	April 4, 1923
Frank D. Jackson.....	Jan. 26, 1854	Arcade, New York.	Polk.....	Jan. 11, 1894	40	1894-1896	Republican	Nov. 16, 1939
Francis M. Drake.....	Dec. 30, 1850	Rushville, Illinois.	Appanoose.....	Jan. 16, 1896	46	1896-1898	Republican	Nov. 20, 1903
Leslie M. Shaw.....	Nov. 2, 1848	Morrisstown, Vermont.	Crawford.....	Jan. 18, 1898	50	1898-1902	Republican	Mar. 28, 1932
Albert B. Cummings.....	Feb. 18, 1850	Green County, Pennsylvania.	Folk.....	Jan. 16, 1902	52	1902-1908	Republican	July 30, 1926
Warren Garst.....	Dec. 4, 1850	Dayton, Ohio.	Carroll.....	Nov. 24, 1908	58	1908-1909	Republican	Oct. 5, 1924
Beryl F. Clarke.....	Mar. 15, 1860	Davis County, Iowa.	Davis.....	Jan. 14, 1909	49	1909-1913	Republican	Dec. 16, 1936
George W. Clark.....	Oct. 24, 1852	Shelby County, Indiana.	Dallas.....	Jan. 16, 1913	61	1913-1917	Republican	Nov. 28, 1936
William L. Harding.....	Oct. 3, 1877	Oscola County, Iowa.	Woodbury.....	Jan. 11, 1917	40	1917-1921	Republican	Nov. 28, 1936
N. E. Kendall.....	Mar. 17, 1868	Lucas County, Iowa.	Monroe.....	Jan. 13, 1921	53	1921-1925	Republican	Dec. 17, 1934
John Hammill.....	Oct. 14, 1875	Linden County, Wisconsin.	Hancock.....	Jan. 15, 1925	50	1925-1931	Republican	Nov. 4, 1936
Daniel W. Turner.....	Mar. 17, 1877	Corning, Iowa.	A was.....	Jan. 16, 1931	53	1931-1933	Republican	April 5, 1936
Clyde L. Herring.....	May 3, 1879	Jackson, Michigan.	Folk.....	Jan. 12, 1933	56	1933-1937	Democrat	Sept. 15, 1945
Nelson G. Kraschel.....	Oct. 27, 1889	Macon, Illinois.	Shelby.....	Jan. 14, 1937	48	1937-1939	Democrat	Sept. 15, 1945
George A. Wilson.....	April 1, 1884	Adair County, Iowa.	Polk.....	Jan. 12, 1939	54	1939-1943	Republican	Sept. 15, 1945
Bourne B. Hickenlooper.....	July 21, 1896	Taylor County, Iowa.	Linn.....	Jan. 14, 1943	47	1943-1945	Republican	Sept. 15, 1945
Robert D. Blue.....	Sept. 24, 1898	Eagle Grove, Iowa.	Wright.....	Jan. 11, 1945	46	1945-1949	Republican	Sept. 15, 1945
William S. Beardley.....	May 19, 1902	Beacon, Iowa.	Warren.....	Jan. 13, 1949	47	1949	Republican	Sept. 15, 1945

*Samuel J. Kirkwood resigned February 1, 1877, to become a candidate for the U. S. Senate, to which office he was elected. Lt. Gov. Joshua Newbold served his unexpired term.

**Albert B. Cummings resigned November 24, 1908, after election to the United States Senate and was succeeded by Lt. Gov. Warren Garst who served the unexpired term.

LIEUTENANT GOVERNORS

Office created September 3, 1857, by the new Constitution. The lieutenant governor is ex officio president of the senate.

Name	Home County	Date of First Election or Appointment	Years Served
Oran Faville.....	Mitchell.....	October 13, 1857	1858-1860
Nicholas J. Rusch.....	Scott.....	October 11, 1859	1860-1862
John R. Needham.....	Mahaska.....	October 8, 1861	1862-1864
Enoch W. Eastman.....	Hardin.....	October 13, 1863	1864-1866
Benjamin F. Gue.....	Webster.....	October 10, 1865	1866-1868
John Scott.....	Story.....	October 8, 1867	1868-1870
Madison M. Walden.....	Appanoose.....	October 12, 1869	1870-1871
Henry C. Bullis.....	Winneshiek.....	September 13, 1871	1871-1874
Joseph Dysart.....	Tama.....	October 14, 1873	1874-1876
Joshua G. Newbold.....	Henry.....	October 12, 1875	1876-1877
Frank T. Campbell.....	Jasper.....	October 9, 1877	1878-1882
Orlando H. Manning.....	Carroll.....	October 11, 1881	1882-1885
John A. T. Hull.....	Polk.....	November 3, 1885	1886-1890
Alfred N. Poyneer.....	Tama.....	November 5, 1889	1890-1892
Samuel L. Bestow.....	Lucas.....	November 3, 1891	1892-1894
Warren S. Dungan.....	Lucas.....	November 7, 1893	1894-1896
Matt Parrott.....	Black Hawk.....	November 5, 1895	1896-1898
James C. Milliman.....	Harrison.....	November 2, 1897	1898-1902
John Herriott.....	Guthrie.....	November 5, 1901	1902-1907
Warren Garst.....	Carroll.....	November 6, 1906	1907-1908
George W. Clarke.....	Dallas.....	November 3, 1908	1909-1913
William L. Harding.....	Woodbury.....	November 5, 1912	1913-1917
Ernest R. Moore.....	Linn.....	November 7, 1916	1917-1921
John Hammill.....	Hancock.....	November 2, 1920	1921-1925
Clem C. Kimball.....	Pottawattamie.....	November 4, 1924	1925-1928
Arch W. McFarlane.....	Black Hawk.....	November 6, 1928	1928-1933
Nelson G. Kraschel.....	Shelby.....	November 8, 1932	1933-1937
John K. Valentine.....	Appanoose.....	November 3, 1936	1937-1939
Bourke B. Hickenlooper.....	Linn.....	November 8, 1938	1939-1943
Robert D. Blue.....	Wright.....	November 3, 1942	1943-1945
Kenneth A. Evans.....	Mills.....	November 7, 1944	1945-1949
William H. Nicholas.....	Cerro Gordo.....	November 7, 1950	1951-1953
Leo Elthon.....	Worth.....	November 4, 1952	1953-

OFFICIALS OF THE TERRITORY OF IOWA

Governors

Robert Lucas, appointed 1838.
 John Chambers, appointed 1841.
 James Clark, appointed November, 1845.

Auditors

Office created January 7, 1840
 Jesse Williams, appointed January 14, 1840.
 William L. Gilbert, appointed January 23, 1843; re-appointed February 27, 1844.
 Robert M. Secrest, appointed 1845.

Treasurers

Office created January 24, 1839
 Thornton Bayless, appointed January 23, 1839.
 Morgan Reno, appointed 1840.

Superintendent of Public Instruction

Office created February 12, 1841; abolished March 9, 1842
 William Reynolds, appointed in 1841.

Supreme Court

Charles Mason, chief justice, 1833 to 1846.
 Joseph Williams, associate justice, 1838 to 1846.
 Thomas S. Wilson, associate justice, 1838 to 1846.
 Thornton Bayless, clerk, 1838 to 1839.
 George S. Hampton, 1839 to 1846.
 Eastin Morris, reporter, 1843 to 1846.

Delegates in Congress

William W. Chapman, in Twenty-fifth and Twenty-sixth Congresses.
 Francis Gehon.
 Augustus C. Dodge, in the Twenty-seventh, Twenty-eighth and Twenty-ninth Congresses.

Clerk

George S. Hampton, 1839 to 1846.

SECRETARIES OF STATE

Name	Home County	Date of First Election or Appointment	Years Served
Elisa Cutler, Jr.	Van Buren	October 26, 1846	1846-1848
Josiah H. Bonney	Van Buren	August 7, 1848	1848-1850
George W. McCleary	Louisa	August 5, 1850	1850-1856
Elijah Sells	Muscatine	August 4, 1856	1856-1863
James Wright	Delaware	October 14, 1862	1863-1867
Ed. Wright	Cedar	October 9, 1866	1867-1873
Josiah T. Young	Monroe	November 5, 1872	1873-1879
John A. T. Hull	Davis	October 8, 1878	1879-1885
Frank D. Jackson	Butler	November 4, 1884	1885-1891
William M. McFarland	Emmet	November 4, 1890	1891-1897
George L. Dobson	Polk	November 3, 1896	1897-1901
William B. Martin	Adair	November 6, 1900	1901-1907
William C. Hayward	Scott	November 6, 1906	1907-1913
William S. Allen	Jefferson	November 5, 1912	1913-1919
†W. C. Ramsey	Wright	July 1, 1919	1919-1928
Ed. M. Smith	Madison	February 15, 1928	1928-1931
G. C. Greenwalt	Mills	November 4, 1930	1931-1933
*Mrs. Alex Miller	Washington	November 8, 1932	1933-1937
†Robert E. O'Brien	Woodbury	January 27, 1937	1937-1939
Earl G. Miller	Polk	November 8, 1938	1939-1943
Wayne N. Ropes	Monona	November 3, 1942	1943-1947
Rollo H. Bergeson	Woodbury	November 9, 1946	1947-1948
Melvin D. Synhorst	Sioux	November 2, 1948	1949-

†Appointed to fill vacancy on resignation of William S. Allen.

*Died January 24, 1937.

†Appointed to fill vacancy caused by death of Mrs. Alex Miller.

AUDITORS OF STATE

Name	Home County	Date of First Election or Appointment	Years Served
Joseph T. Fales	Des Moines	October 26, 1846	1846-1850
William Pattee	Bremer	August 5, 1850	1850-1854
Andrew J. Stevens	Polk	August 7, 1854	1854-1855
John Pattee	Bremer	September 13, 1855	1855-1859
Jonathan W. Cattell	Cedar	October 12, 1858	1859-1865
John A. Elliott	Mitchell	November 8, 1864	1865-1871
John Russell	Jones	October 11, 1870	1871-1875
Buren R. Sherman	Benton	October 13, 1874	1875-1881
William V. Lucas	Cerro Gordo	November 2, 1880	1881-1883
John L. Brown	Lucas	October 7, 1882	1883-1885
Jonathan W. Cattell	Cedar	March 19, 1885	1885-1896
John L. Brown	Lucas	January 23, 1896	1896
Charles Beardley	Des Moines	April 13, 1896	1896
John L. Brown	Lucas	July 14, 1896	1896-1897
James A. Lyons	Guthrie	November 2, 1896	1897-1898
Cornelius G. McCarthy	Story	November 8, 1892	1893-1899
Frank F. Merriam	Delaware	November 8, 1898	1899-1903
Beryl F. Carroll	Davis	November 4, 1902	1903-1909
John L. Bleakly	Ida	November 3, 1908	1909-1915
Frank S. Shaw	Tama	November 3, 1914	1915-1921
Glenn C. Haynes	Cerro Gordo	November 2, 1920	1921-1924
*James E. Thomas	Montgomery	September 1, 1924	1924-1925
J. C. McClune	Mahaska	November 4, 1924	1925-1926
J. W. Long	Story	November 2, 1926	1927-1932
C. Fred Forter	Polk	April 21, 1932	1932-1933
Charles W. Stormer	Iaça	November 8, 1932	1933-1939
C. B. (Chet) Akers	Wapello	November 8, 1938	1939-

*Appointed to fill vacancy on resignation of Glenn C. Haynes.

TREASURERS OF STATE

Name	Home County	Date of First Election or Appointment	Years Served
Morgan Rens.....	Johnson.....	October 28, 1846	1846-1850
Isreal Kister.....	Davis.....	August 5, 1850	1850-1852
Martin L. Morris.....	Polk.....	August 2, 1852	1852-1859
John W. Jones.....	Hardin.....	October 12, 1858	1859-1863
William H. Holmes.....	Jones.....	October 8, 1862	1863-1867
Samuel E. Rankin.....	Washington.....	October 9, 1866	1867-1872
William Christy.....	Clarke.....	November 5, 1872	1872-1877
George W. Bemis.....	Buchanan.....	November 7, 1876	1877-1881
Edwin H. Coniger.....	Dallas.....	November 2, 1880	1881-1885
Voltaire P. Twombly.....	Van Buren.....	November 4, 1884	1885-1891
Byron A. Betson.....	Marshall.....	November 4, 1890	1891-1895
John Herriott.....	Guthrie.....	November 6, 1894	1895-1901
Gilbert S. Gilbertson.....	Winnebago.....	November 6, 1900	1901-1907
Willison M. Morrow.....	Union.....	November 6, 1906	1907-1913
William C. Brown.....	Wright.....	November 5, 1912	1912-1917
E. H. Hoyt.....	Delaware.....	May 14, 1917	1917-1921
W. J. Burbank.....	Black Hawk.....	November 2, 1920	1921-1924
R. E. Johnson.....	Muscatine.....	November 4, 1924	1925-1933
Leo J. Wegman.....	Carroll.....	November 8, 1932	1933-1939
W. G. C. Bagley.....	Cerro Gordo.....	November 8, 1938	1939-1943
*John M. Grimes.....	Clarke.....	October 21, 1943	1943-1951
M. L. Abrahamson.....	Boone.....	November 7, 1950	1951-

*Appointed to fill unexpired term of W. G. C. Bagley.

ATTORNEYS GENERAL

Name	Home County	Date of First Election or Appointment	Years Served
David C. Cloud.....	Muscatine.....	August 1, 1853	1853-1856
Samuel A. Rice.....	Mahaaska.....	August 4, 1856	1856-1861
Charles C. Nourse.....	Polk.....	November 6, 1860	1861-1866
Isaac L. Allen.....	Tama.....	November 8, 1864	1865-1866
Frederick E. Bisell.....	Dubuque.....	January 12, 1866	1866-1867
Henry O'Conner.....	Muscatine.....	June 20, 1867	1867-1872
Marsena E. Cutts.....	Mahaaska.....	February 23, 1872	1872-1877
John F. McJunkin.....	Washington.....	November 7, 1876	1877-1881
Smith McPherson.....	Montgomery.....	November 2, 1880	1881-1885
A. J. Baker.....	Appanoose.....	November 4, 1884	1885-1889
John Y. Stone.....	Mills.....	November 6, 1888	1889-1895
Milton Remley.....	Johnson.....	November 6, 1894	1895-1901
Charles W. Mullan.....	Black Hawk.....	November 6, 1900	1901-1907
Howard W. Byers.....	Saebly.....	November 6, 1906	1907-1911
George Cosson.....	Audubon.....	November 8, 1910	1911-1916
Horace M. Havner.....	Iowa.....	November 7, 1916	1917-1921
Ben J. Gibson.....	Adams.....	November 2, 1920	1921-1926
John Fletcher.....	Polk.....	November 2, 1926	1927-1932
Edward L. O'Connor.....	Johnson.....	November 8, 1932	1932-1937
John H. Mitchell.....	Webster.....	November 3, 1936	1937-1939
Fred D. Everett.....	Monroe.....	November 8, 1938	1939-1940
John M. Rankin.....	Lee.....	June 17, 1940	1940-1947
Robert L. Larson.....	Johnson.....	June 25, 1947	1947-1953
*Leo A. Hoegh.....	Lucas.....	February 9, 1953	1953-

*Appointed to fill vacancy on resignation of Robert L. Larson.

SECRETARIES OF AGRICULTURE

Office created in 1923 by the Extra Session of the Fortieth General Assembly

Name	Home County	Date of First Election or Appointment	Years Served
R. W. Cassaday.....	Monona.....	July 1, 1923	1923-1924
R. G. Clark.....	Hamilton.....	July 11, 1924	1924
Mark G. Thornburg.....	Palo Alto.....	July 28, 1924	1924-1933
Ray Murray.....	Winnebago.....	November 8, 1932	1933-1937
Thomas L. Curran.....	Wapello.....	November 3, 1936	1937-1939
Mark Thornburg.....	Palo Alto.....	November 8, 1938	1939-1943
Harry D. Linn.....	Polk.....	November 3, 1942	1943-1950
*Clyde Spry.....	Woodbury.....	July 1, 1950	1950-

*Appointed to fill vacancy on resignation of Harry D. Linn.

SUPERINTENDENTS OF PUBLIC INSTRUCTION

Office created in 1847, abolished December 24, 1858, and again created March 23, 1864.

Name	Home County	Date of First Election or Appointment	Years Served
James Harlan	Henry	April 5, 1847	1847
Thomas H. Benton, Jr.	Dubuque	April 3, 1848	1848-1854
James D. Eads	Lee	April 4, 1854	1854-1857
Joseph C. Stone	Johnson	March 4, 1857	1857
Maturin L. Fisher	Clayton	April 1, 1857	1857-1858
Oran Faville	Mitchell	March 26, 1854	1864-1867
D. Franklin Wells	Johnson	March 4, 1867	1867-1868
Abraham S. Kissell	Scott	December —, 1868	1868-1872
Alonso Abernethy	Crawford	November 5, 1871	1872-1876
Carl W. von Coellin	Black Hawk	September 14, 1876	1876-1882
John W. Akers	Linn	October 11, 1881	1882-1888
Henry Sabin	Clinton	November 8, 1887	1888-1892
John B. Knoepfer	Allamakee	November 3, 1891	1892-1894
Henry Sabin	Clinton	November 7, 1893	1894-1898
Richard C. Barrett	Mitchell	November 2, 1897	1898-1904
John F. Riggs	Keokuk	November 3, 1903	1904-1910
Albert M. Deyoe	Hancock	November 8, 1910	1911-1918
P. E. McClenahan	Johnson	November 5, 1918	1919-1922
May E. Francis	Bremer	November 7, 1922	1923-1926
Agnes Samuelson	Page	November 2, 1926	1927-1939
Jessie M. Parker	Winnebago	November 8, 1938	1939-

RAILROAD COMMISSIONERS*

Office created in 1878 by the Seventeenth General Assembly.

Cyrus C. Carpenter	Webster	March 26, 1878	1878
Peter A. Dey	Johnson	March 26, 1878	1878-1895
James W. McDill	Union	March 26, 1878	1878-1881
Marcus C. Woodruff	Dubuque	August 27, 1878	1878-1882
Albert R. Anderson	Fremont	March 14, 1881	1881-1884
James Wilson	Tama	March 30, 1882	1882-1888
Lorenzo S. Coffin	Webster	April 28, 1883	1883-1884
James W. McDill	Union	April 16, 1884	1884-1887
Spencer Smith	Pottawattamie	April 5, 1887	1887-1893
Frank T. Campbell	Jasper	March 31, 1888	1888-1892
John W. Luke	Franklin	November 4, 1890	1891-1895
George W. Perkins	Fremont	November 8, 1892	1893-1899
Charles L. Davidson	Sioux	November 6, 1894	1895-1898
Edward A. Dawson	Bremer	January 7, 1896	1896-1907
Davis J. Palmer	Washington	March 22, 1898	1898-1915
Welcome Mowry	Tama	November 8, 1898	1899-1902
Ed. Brown	O'Brien	November 5, 1901	1902-1905
Nathaniel S. Ketchum	Marshall	November 8, 1904	1905-1915
Willard L. Eaton	Mitchell	November 6, 1906	1907-1910
Clifford Thorne	Washington	November 8, 1910	1911-1917
James H. Wilson	Adair	November 3, 1914	1915-1916
John H. Gulber	Madison	January 20, 1915	1915-1921
Edward D. Chaswell	Plymouth	December 1, 1916	1916-1917
Dwight N. Lewis	Polk	January 3, 1917	1917-1927
Charles Webster	Fayette	November 5, 1917	1917-1934
Fred F. Woodruff	Marion	November 3, 1920	1921-1924
B. M. Richardson	Linn	November 4, 1924	1925-1932
Fred F. Woodruff	Marion	June 21, 1927	1927-1934
M. P. Conway	Cass	November 8, 1932	1933-*
George A. Huffman	Polk	November 6, 1934	1935-*
Harry B. Dunlap	Story	November 6, 1934	1935-*

COMMERCE COMMISSIONERS

M. P. Conway	Cass	November 8, 1932	1933-1941
George A. Huffman	Polk	November 6, 1934	1935-1939
Harry B. Dunlap	Story	November 6, 1934	1935-1939
Barr Keshlear	Page	November 8, 1938	1939-1943
B. M. Richardson	Linn	November 8, 1938	1939-1951
Carl B. Reed	Howard	November 5, 1940	1941-
David B. Long	Polk	November 3, 1942	1943-
†Frank B. Means	Crawford	January 7, 1952	1952-1952
‡John M. Ropes	Polk	December 4, 1952	1952-

*Name changed from Board of Railroad Commissioners to Iowa State Commerce Commission by H. F. 133, Forty-seventh General Assembly, effective July 4, 1937.

†Appointed to fill vacancy on resignation of B. M. Richardson.

‡Elected to fill vacancy.

JUDGES OF THE SUPREME COURT

Name	Home County	Years Served
Charles Mason.....	Des Moines.....	1838-June 11, 1847
Thomas S. Wilson.....	Dubuque.....	1838-Oct. 31, 1847
Joseph Williams.....	Muscatine.....	1838-Jan. 25, 1848
John F. Kinney.....	Lee.....	Jan. 15, 1849-Jan. 11, 1855
George Greene.....	Dubuque.....	June 12, 1847-Feb. 15, 1854
S. Clinton Hastings.....	Muscatine.....	Nov. 1, 1847-Jan. 9, 1855
Jonathan C. Hall.....	Des Moines.....	Jan. 26, 1848-Jan. 14, 1849
William G. Woodward.....	Muscatine.....	Feb. 15, 1854-Jan. 15, 1855
Norman W. Isbell.....	Linn.....	Jan. 9, 1855-Jan. 11, 1860
Lacon D. Stockton.....	Des Moines.....	Jan. 16, 1855-June 2, 1856
George G. Wright.....	Van Buren.....	June 3, 1856-June 9, 1860
Ralph P. Lowe.....	Lee.....	Jan. 11, 1855-Jan. 11, 1860
Calcb Baldwin.....	Pottawattamie.....	June 26, 1860-Sept. 1, 1870
John F. Dillon.....	Scott.....	Jan. 12, 1860-Dec. 31, 1867
Chester C. Cole.....	Polk.....	Jan. 11, 1860-Dec. 31, 1863
Joseph M. Beck.....	Lee.....	Jan. 1, 1864-Dec. 31, 1869
Elias H. Williams.....	Clayton.....	Mar. 1, 1864-Jan. 19, 1876
James G. Day.....	Fremont.....	Jan. 1, 1868-Dec. 31, 1891
William E. Miller.....	Johnson.....	Jan. 18, 1870-Sept. 14, 1870
Austin Adams.....	Dubuque.....	Sept. 1, 1870-Dec. 31, 1883
William H. Seavers.....	Mahaska.....	Sept. 14, 1870-Dec. 31, 1875
James H. Rothrock.....	Cedar.....	Jan. 1, 1876-Dec. 31, 1887
Joseph R. Reed.....	Pottawattamie.....	Feb. 17, 1876-Dec. 31, 1888
Gifford S. Robinson.....	Buena Vista.....	Feb. 24, 1876-Dec. 31, 1896
Charles T. Granger.....	Allamakee.....	Jan. 1, 1884-Feb. 28, 1889
Josiah Given.....	Polk.....	Jan. 1, 1888-Dec. 31, 1899
LeVega G. Kinne.....	Tama.....	Jan. 1, 1889-Dec. 31, 1900
Horace E. Deemer.....	Montgomery.....	Mar. 12, 1889-Dec. 31, 1901
Scott M. Ladd.....	O'Brien.....	Jan. 1, 1892-Dec. 31, 1897
Charles M. Waterman.....	Scott.....	May 8, 1894-Feb. 26, 1917
John C. Sheryin.....	Cerro Gordo.....	Jan. 1, 1897-Dec. 31, 1920
Emlin McClain.....	Johnson.....	Jan. 1, 1898-June 18, 1902
Silas M. Weaver.....	Hardin.....	Jan. 1, 1900-Dec. 31, 1912
Charles A. Bishop.....	Polk.....	Jan. 1, 1901-Dec. 31, 1912
William D. Evans.....	Franklin.....	Jan. 1, 1902-Nov. 6, 1923
Byron W. Preston.....	Mahaska.....	July 2, 1902-July 9, 1908
Frank R. Gaynor.....	Plymouth.....	Sept. 17, 1908-Dec. 31, 1934
Winfield S. Withrow.....	Henry.....	Jan. 1, 1913-Dec. 31, 1924
Benjamin I. Salinger.....	Carroll.....	Jan. 1, 1913-Aug. 3, 1920
Truman S. Stevens.....	Fremont.....	April 19, 1912-Dec. 31, 1914
Thomas Arthur.....	Harrison.....	Jan. 1, 1915-Dec. 31, 1920
Frederick F. Farville.....	Webster.....	May 1, 1917-Dec. 31, 1934
Lawrence De Graf.....	Polk.....	Sept. 15, 1920-Sept. 14, 1925
Charles W. Vermilion.....	Appanoose.....	Jan. 1, 1921-Dec. 31, 1932
Elma G. Albert.....	Greene.....	Jan. 1, 1921-Dec. 31, 1932
Edgar A. Morling.....	Palo Alto.....	Nov. 15, 1923-Sept. 3, 1927
James W. Kindig.....	Woodbury.....	Jan. 1, 1925-Dec. 31, 1936
Henry F. Wagner.....	Keokuk.....	Oct. 1, 1925-Oct. 15, 1932
John M. Grimm.....	Linn.....	April 30, 1927-Dec. 31, 1934
William L. Bliss.....	Cerro Gordo.....	Sept. 6, 1927-Dec. 31, 1932
Richard F. Mitchell.....	Webster.....	Feb. 1, 1929-Sept. 15, 1932
George C. Clausen.....	Clinton.....	Sept. 27, 1932-Dec. 5, 1932
*Hubert Utterback.....	Polk.....	Jan. 1, 1933-
John W. Anderson.....	Woodbury.....	Dec. 6, 1932-Dec. 31, 1942
Maurice F. Donegan.....	Scott.....	Oct. 21, 1932-Dec. 4, 1932
John W. Kintzinger.....	Dubuque.....	April 17, 1933-Dec. 3, 1934
Leon W. Powers.....	Crawford.....	Dec. 5, 1932-April 16, 1933
Wilson H. Hamilton.....	Keokuk.....	Jan. 1, 1933-Dec. 31, 1938
James M. Parsons.....	Polk.....	Jan. 1, 1933-Dec. 31, 1938
Paul W. Richards.....	Montgomery.....	Jan. 1, 1933-Dec. 31, 1938
Carl B. Stiger.....	Tama.....	Jan. 1, 1933-Dec. 31, 1938
Edward A. Bager.....	Bremer.....	Dec. 4, 1934-Feb. 14, 1936
Ernest M. Miller.....	Shelby.....	Jan. 1, 1935-Dec. 31, 1940
Ralph A. Oliver.....	Woodbury.....	Jan. 1, 1935-Dec. 16, 1937
Frederic M. Müller.....	Polk.....	Jan. 1, 1935-Dec. 31, 1940
Oscar Hale.....	Louisa.....	Feb. 15, 1936-Dec. 31, 1942
Theodore G. Garfield.....	Story.....	Jan. 1, 1937-Dec. 31, 1942
Charles F. Wennerstrum.....	Lucas.....	Dec. 27, 1937-Dec. 13, 1938
Halleck J. Mantz.....	Audubon.....	Dec. 14, 1938-
John E. Mulroney.....	Webster.....	Jan. 1, 1939-Sept. 30, 1946
William A. Smith.....	Dubuque.....	Jan. 1, 1939-Dec. 9, 1950
Norman R. Hays.....	Marion.....	Jan. 1, 1941-
G. King Thompson.....	Linn.....	Jan. 1, 1941-
†Robert L. Larson.....	Johnson.....	Jan. 1, 1943-Jan. 1, 1953
		Jan. 1, 1943-
		Jan. 1, 1943-
		Oct. 8, 1946-
		Jan. 1, 1951-
		Feb. 9, 1963-

*Election to court nullified by judicial decision.

†Appointed to fill vacancy on resignation of Halleck J. Mantz.

Register of United States Officials from Iowa

SENATORS IN CONGRESS

Name	Politics	Nativity	Date of Birth	Residence	Years Served
Augustus C. Dodge	Dem.	Louisiana	Jan. 2, 1812	Burlington	1848-1855
George W. Jones	Dem.	Indiana	April 12, 1804	Dubuque	1848-1859
James Harlan	Rep.	Illinois	Aug. 26, 1820	Mount Pleasant	1855-1865
James W. Grimes	Rep.	New Hampshire	Oct. 20, 1816	Burlington	1859-1869
Samuel J. Kirkwood	Rep.	Maryland	Dec. 20, 1813	Iowa City	1866-1867
James B. Howell	Rep.	New Jersey	July 4, 1816	Keokuk	1870-1871
James Harlan	Rep.	Illinois	Aug. 26, 1820	Mount Pleasant	1867-1873
George G. Wright	Rep.	Indiana	Mar. 24, 1826	Des Moines	1871-1877
William B. Allison	Rep.	Ohio	Mar. 2, 1829	Dubuque	1873-1908
Samuel J. Kirkwood	Rep.	Maryland	Dec. 20, 1813	Iowa City	1877-1881
James W. McDill	Rep.	Ohio	Mar. 4, 1834	Afton	1881-1883
James F. Wilson	Rep.	Ohio	Oct. 19, 1828	Fairfield	1883-1895
John H. Gear	Rep.	New York	April 7, 1825	Burlington	1895-1900
Jonathan P. Dolliver	Rep.	West Virginia	Feb. 26, 1858	Fort Dodge	1900-1910
Albert B. Cummins	Rep.	Pennsylvania	Feb. 15, 1850	Des Moines	1908-1926
Lafayette Young	Rep.	Iowa	May 10, 1848	Des Moines	1910-1911
William S. Kenyon	Rep.	Ohio	June 10, 1869	Fort Dodge	1911-1922
Chas. A. Rawson	Rep.	Iowa	May 29, 1867	Des Moines	1922-1922
Smith W. Brookhart	Rep.	Missouri	Feb. 2, 1869	Washington	1922-1925
					1927-1933
Daniel F. Steck	Dem.	Iowa	Dec. 16, 1881	Ottumwa	1926-1931
Davis W. Stewart	Rep.	Ohio	Jan. 22, 1887	Sioux City	1926-1927
L. J. Dickinson	Rep.	Iowa	Oct. 29, 1873	Algona	1931-1937
Louis Murphy	Dem.	Iowa	Nov. 6, 1875	Dubuque	1933-1936
Guy Mark Gillette	Dem.	Iowa	Feb. 3, 1879	Cherokee	1936-1945
Clyde L. Herring	Dem.	Michigan	May 3, 1879	Des Moines	1937-1943
George A. Wilson	Rep.	Iowa	April 1, 1884	Des Moines	1943-1949
Rourke B. Hickenlooper	Rep.	Iowa	July 21, 1896	Cedar Rapids	1945
Guy M. Gillette	Dem.	Iowa	Feb. 3, 1879	Cherokee	1949

Representatives in Congress

A complete record of Iowa Representatives in Congress previous to 1933 may be found in previous issues of the Official Register.

SEVENTY-THIRD CONGRESS—1933 TO 1935

District	Name	Politics	Residence	Profession
1	Edward Clayton Eicher	Dem.	Washington	Lawyer
2	Bernard M. Jacobsen	Dem.	Clinton	Merchant
3	Albert Clinton Willford	Dem.	Waterloo	Merchant
4	Fred Biermann	Dem.	Decorah	Editor
5	Lloyd Thurston	Rep.	Osceola	Lawyer
6	Cassius C. Dowell	Rep.	Des Moines	Lawyer
7	Otha D. Wearin	Dem.	Hastings	Farmer
8	Fred C. Gilchrist	Rep.	Laurens	Lawyer
9	Guy Mark Gillette	Dem.	Cherokee	Lawyer

SEVENTY-FOURTH CONGRESS—1935 TO 1937

1	Edward Clayton Eicher	Dem.	Washington	Lawyer
2	Bernard M. Jacobsen	Dem.	Clinton	Merchant
3	John W. Gwynne	Rep.	Waterloo	Lawyer
4	Fred Biermann	Dem.	Decorah	Editor
5	Lloyd Thurston	Rep.	Osceola	Lawyer
6	Hubert Utterback	Dem.	Des Moines	Lawyer
7	Otha D. Wearin	Dem.	Hastings	Farmer
8	Fred C. Gilchrist	Rep.	Laurens	Lawyer
9	Guy Mark Gillette	Dem.	Cherokee	Lawyer

SEVENTY-FIFTH CONGRESS—1937 TO 1939

District	Name	Politics	Residence	Profession
1	Edward Clayton Eicher.....	Dem...	Washington.....	Lawyer
2	William S. Jacobsen.....	Dem...	Clinton.....	Businessman
3	John W. Gwynne.....	Rep...	Waterloo.....	Lawyer
4	Fred Biermann.....	Dem...	Decorah.....	Editor
5	Lloyd Thurston.....	Rep...	Oscola.....	Lawyer
6	Cassius C. Dowell.....	Rep...	Des Moines.....	Lawyer
7	Otha D. Wearin.....	Dem...	Hastings.....	Farmer
8	Fred C. Gilchrist.....	Rep...	Laurens.....	Lawyer
9	Vincent F. Harrington.....	Dem...	Sioux City.....	Businessman

SEVENTY-SIXTH CONGRESS—1939 TO 1941

1	Thomas Ellsworth Martin.....	Rep...	Iowa City.....	Lawyer
2	William Sebastian Jacobsen.....	Dem...	Clinton.....	Businessman
3	John W. Gwynne.....	Rep...	Waterloo.....	Lawyer
4	Henry O. Talle.....	Rep...	Decorah.....	Educator
5	Karl LeCompte.....	Rep...	Corydon.....	Publisher
*6	Cassius C. Dowell.....	Rep...	Des Moines.....	Lawyer
**6	Robert W. Goodwin.....	Rep...	Redfield.....	Manufacturer
7	Ben Franklin Jensen.....	Rep...	Exira.....	Lumberman
8	Fred C. Gilchrist.....	Rep...	Laurens.....	Lawyer
9	Vincent F. Harrington.....	Dem...	Sioux City.....	Businessman

*Died in office.

**Appointed to fill vacancy.

SEVENTY-SEVENTH CONGRESS—1941 TO 1943

1	Thomas Ellsworth Martin.....	Rep...	Iowa City.....	Lawyer
2	William Sebastian Jacobsen.....	Dem...	Clinton.....	Businessman
3	John W. Gwynne.....	Rep...	Waterloo.....	Lawyer
4	Henry O. Talle.....	Rep...	Decorah.....	Educator
5	Karl LeCompte.....	Rep...	Corydon.....	Publisher
6	Paul W. Cunningham.....	Rep...	Des Moines.....	Lawyer
7	Ben Franklin Jensen.....	Rep...	Exira.....	Lumberman
8	Fred C. Gilchrist.....	Rep...	Laurens.....	Lawyer
*9	Vincent F. Harrington.....	Dem...	Sioux City.....	Businessman
**9	Harry E. Narey.....	Rep...	Spirit Lake.....	Lawyer

*Resigned.

**Elected to fill vacancy.

SEVENTY-EIGHTH CONGRESS—1943 TO 1945

1	Thomas Ellsworth Martin.....	Rep...	Iowa City.....	Lawyer
2	Henry O. Talle.....	Rep...	Decorah.....	Educator
3	John W. Gwynne.....	Rep...	Waterloo.....	Lawyer
4	Karl LeCompte.....	Rep...	Corydon.....	Publisher
5	Paul W. Cunningham.....	Rep...	Des Moines.....	Lawyer
6	Fred C. Gilchrist.....	Rep...	Laurens.....	Lawyer
7	Ben Franklin Jensen.....	Rep...	Exira.....	Lumberman
8	Charles B. Hoeven.....	Rep...	Alton.....	Lawyer

SEVENTY-NINTH CONGRESS—1945 TO 1947

1	Thomas Ellsworth Martin.....	Rep...	Iowa City.....	Lawyer
2	Henry O. Talle.....	Rep...	Decorah.....	Educator
3	John W. Gwynne.....	Rep...	Waterloo.....	Lawyer
4	Karl LeCompte.....	Rep...	Corydon.....	Publisher
5	Paul W. Cunningham.....	Rep...	Des Moines.....	Lawyer
6	James I. Dolliver.....	Rep...	Fort Dodge.....	Lawyer
7	Ben Franklin Jensen.....	Rep...	Exira.....	Lumberman
8	Charles B. Hoeven.....	Rep...	Alton.....	Lawyer

EIGHTIETH CONGRESS—1947 TO 1949

District	Name	Politics	Residence	Profession
1	Thomas Ellsworth Martin	Rep.	Iowa City	Lawyer
2	Henry O. Talle	Rep.	Decorah	Educator
3	John W. Gwynne	Rep.	Waterloo	Lawyer
4	Karl LeCompte	Rep.	Corydon	Publisher
5	Paul W. Cunningham	Rep.	Des Moines	Lawyer
6	James I. Dolliver	Rep.	Fort Dodge	Lawyer
7	Ben Franklin Jensen	Rep.	Exira	Lumberman
8	Charles B. Hoeven	Rep.	Alton	Lawyer

EIGHTY-FIRST CONGRESS—1949 TO 1951

District	Name	Politics	Residence	Profession
1	Thomas Ellsworth Martin	Rep.	Iowa City	Lawyer
2	Henry O. Talle	Rep.	Decorah	Educator
3	H. R. Gross	Rep.	Waterloo	Radio
4	Karl LeCompte	Rep.	Corydon	Publisher
5	Paul W. Cunningham	Rep.	Des Moines	Lawyer
6	James I. Dolliver	Rep.	Fort Dodge	Lawyer
7	Ben Franklin Jensen	Rep.	Exira	Lumberman
8	Charles B. Hoeven	Rep.	Alton	Lawyer

House personnel is the same in the Eighty-second Congress and the Eighty-third Congress as in the Eighty-first. Members described in the forepart of this volume.

1952 Presidential Election

(The vote by states)

State	Electoral Vote	Eisenhower	Stevenson	State	Electoral Vote	Eisenhower	Stevenson
Alabama	*11	149,231	275,075	Nebraska	6	421,603	188,057
Arizona	4	150,032	109,428	Nevada	6	50,502	31,688
Arkansas	* 8	177,155	226,300	New Hampshire	4	166,287	106,663
California	32	2,897,310	2,197,548	New Jersey	16	1,374,613	1,015,902
Colorado	6	379,782	245,504	New Mexico	4	132,170	105,661
Connecticut	8	611,012	481,649	New York	45	3,952,815	3,104,601
Delaware	3	90,059	83,815	North Carolina	*14	558,107	652,803
Florida	10	544,036	444,950	North Dakota	4	191,712	76,694
Georgia	*12	198,979	452,323	Ohio	25	2,100,456	1,600,302
Idaho	4	180,707	95,081	Oklahoma	8	518,045	480,939
Illinois	27	2,457,827	2,013,920	Oregon	6	420,815	270,579
Indiana	13	1,136,259	801,530	Pennsylvania	32	2,415,789	2,146,269
Iowa	10	808,906	451,513	Rhode Island	4	210,935	203,293
Kansas	8	616,302	273,296	South Carolina	* 8	168,113	173,007
Kentucky	*10	495,029	495,729	South Dakota	4	208,857	90,426
Louisiana	*10	306,925	345,027	Tennessee	11	446,147	443,710
Maine	5	232,353	118,806	Texas	24	1,102,878	970,128
Maryland	9	499,424	395,337	Utah	4	194,190	185,364
Massachusetts	16	1,292,325	1,083,525	Vermont	3	109,717	43,355
Michigan	20	1,551,529	1,230,657	Virginia	12	349,037	268,577
Minnesota	11	768,211	603,458	Washington	9	599,107	492,345
Mississippi	* 8	112,966	172,553	West Virginia	* 8	419,857	453,578
Missouri	13	959,429	929,830	Wisconsin	12	979,744	622,175
Montana	4	157,394	106,213	Wyoming	3	84,107	47,034
TOTAL					33,038,285	27,312,217	

Dwight D. Eisenhower and Richard M. Nixon of California were the Republican candidates for President and Vice-president on the Republican ticket. Adlai E. Stevenson of Illinois and John J. Sparkman of Alabama, were the Democratic candidates. Eisenhower received 442 electoral votes and Stevenson 89.

Other parties and candidates were: MacArthur, Constitution and Christian Nationalist got 17,205 votes; Hallinan, Progressive, 140,133; Hamblen, Prohibition, 72,881; Hass, Socialist-Labor, 30,533; Hoopes, Socialist, 20,139; Krajewski, Poor Man's Party, 4,203; scattering votes 92,303. A grand total of 61,637,951.

*Indicates Stevenson electoral votes by states.

Presidential Electors

Meeting at the governor's office Monday, December 15, 1952, the following Presidential Electors cast the state's vote for Dwight D. Eisenhower.

Electors at Large—Howard Hill, Minburn; Mrs. Dorothy Houghton, Red Oak. District Electors—William F. Morrison, Iowa City; C. W. Cranhan, Oelwein; Harry E. Taylor, Traer; C. L. Clark, Corydon; Simon Bürger, Dallas Center; F. E. Everds, Estherville; E. S. White, Harlan; and Ronald Wilson, Sac City.

Besides the honor, electors receive \$5 each and 5 cents per mile for travel to and from the state house.

PRESIDENTS OF THE UNITED STATES

Year Chosen	NAMES	Where From	Terms of Office	Politics
1789	George Washington	Virginia	8 years	Federalist
1796	John Adams	Massachusetts	4 years	Federalist
1800	Thomas Jefferson	Virginia	8 years	Republican
1808	James Madison	Virginia	8 years	Republican
1816	James Monroe	Virginia	8 years	Republican
1824	John Quincy Adams	Massachusetts	4 years	Republican
1828	Andrew Jackson	Tennessee	8 years	Democrat
1836	Martin Van Buren	New York	4 years	Democrat
1840	¹ Wm. H. Harrison	Ohio	1 month	Whig
1841	John Tyler	Virginia	3 years, 11 months	Whig
1844	James Knox Polk	Tennessee	4 years	Democrat
1848	² Zachary Taylor	Louisiana	1 year, 4 months, 5 days	Whig
1850	Millard Fillmore	New York	2 years, 7 months, 26 days	Whig
1852	Franklin Pierce	N. Hampshire	4 years	Democrat
1856	James Buchanan	Pennsylvania	4 years	Democrat
1860	³ Abraham Lincoln	Illinois	4 years, 1 month, 10 days	Republican
1865	Andrew Johnson	Tennessee	8 years, 16 months, 20 days	Republican
1868	Ulysses S. Grant	Illinois	8 years	Republican
1876	Rutherford B. Hays	Ohio	4 years	Republican
1880	⁴ James A. Garfield	Ohio	6 months, 15 days	Republican
1881	Chester A. Arthur	New York	3 years, 5 months, 15 days	Republican
1884	Grover Cleveland	New York	4 years	Democrat
1888	Benjamin Harrison	Indiana	4 years	Republican
1892	Grover Cleveland	New York	4 years	Democrat
1896	⁵ William McKinley	Ohio	4 years, 6 months, 10 days	Republican
1901	Theodore Roosevelt	New York	3 years, 5 months, 20 days	Republican
1904	Theodore Roosevelt	New York	4 years	Republican
1908	William H. Taft	Ohio	4 years	Republican
1912	Woodrow Wilson	New Jersey	8 years	Democrat
1920	⁶ Warren G. Harding	Ohio	2 years, 5 months	Republican
1923	Calvin Coolidge	Massachusetts	1 year, 7 months	Republican
1924	Calvin Coolidge	Massachusetts	4 years	Republican
1928	Herbert Hoover	California	4 years	Republican
1932	Franklin D. Roosevelt	New York	4 years	Democrat
1936	Franklin D. Roosevelt	New York	4 years	Democrat
1940	Franklin D. Roosevelt	New York	4 years	Democrat
1944	⁷ Franklin D. Roosevelt	New York	2 months, 22 days	Democrat
1945	Harry S. Truman	Missouri	3 years, 9 months, 8 days	Democrat
1948	Harry S. Truman	Missouri	4 years	Democrat
1952	Dwight D. Eisenhower	New York		Republican

¹Died in office April 4, 1841. Vice President Tyler succeeded him.

²Died in office July 9, 1850. Vice President Fillmore succeeded him.

³Assassinated, April 14, 1864. Vice President Johnson succeeded him.

⁴Assassinated, September 20, 1881. Vice President Arthur succeeded him.

⁵Assassinated, September 14, 1901. Vice President Theodore Roosevelt succeeded him.

⁶Died in office August 2, 1923. Vice President Coolidge succeeded him.

⁷Died in office April 12, 1945. Vice President Harry Truman succeeded him.

POPULAR VOTE IN IOWA FOR PRESIDENT, U. S. SENATOR AND GOVERNOR

YEAR	PRESIDENT	U. S. SENATOR		GOVERNOR
		U. S. Senators elected by the General Assembly, 1846-1909		
1846				Thos. McKnight W 7,379 Ansel Briggs D 7,626
1848	Zachary Taylor D 12,052 Lewis Cass W 10,626			
1850				
1852	Franklin Pierce D 17,823 Winfield Scott W 15,895			Stephen Hemstead D 13,486 James L. Thompson W 11,452
1854				
1856	John C. Fremont R 45,073 James Buchanan D 37,568			James W. Grimes W 23,325 Curtis Bates D 21,202
1857				
1859				Ralph P. Lowe R 38,498 Ben M.amuels D 36,088 Sam J. Kirkwood R 56,502 A. C. Dodge D 53,332
1860	Abraham Lincoln R 70,118 Stephen Douglas D 55,639			
1861				
1863				
1864	Abraham Lincoln R 88,500 Geo. E. McClellan D 49,525			Sam J. Kirkwood R 60,303 Wm. H. Merritt D 48,245 Wm. M. Stone R 86,107 James M. Tuttle D 56,132
1865				
1867				Wm. M. Stone R 70,451 Thos. H. Benton SU 54,090 Samuel Merrill R 90,206 Charles Mason D 62,966
1868	Ulysses S. Grant R 120,389 Horatio Seymour D 74,040			
1869				
1871				
1872	Ulysses S. Grant R 131,566 Horace Greeley D 71,179			Samuel Merrill R 97,243 George Gillaspay R 57,287 Cyrus C. Carpenter R 109,228 Joseph C. Knapp D 68,199
1873				
1875				
1876	Rutherford Hayes R 171,336 Sam J. Tilden D 112,121			Cyrus C. Carpenter R 105,132 J. G. Vale A-M 81,020 Sam J. Kirkwood R 124,855 Shepard Leffler A-M 93,270

YEAR	PRESIDENT	U. S. SENATOR	GOVERNOR
1877			
1879			John H. Gear R 121,316 John P. Irish D 72,304 John H. Gear R 157,408 Henry Trimble D 85,365
1880	James A. Garfield..... R 182,904 Winfield Hancock D 105,845		
1881			
1882			Buren Sherman R 132,328 L. G. Kinne D 72,311 Buren Sherman R 164,081 L. G. Kinne D 140,082
1884	James G. Blaine..... R 197,088 Grover Cleveland D 177,316		
1885			
1887			Wm. Larrabee R 175,695 Chas. Whiting D 168,619 Wm. Larrabee R 169,253 T. J. Anderson D 153,796
1888	Benj. Harrison R 211,603 Grover Cleveland D 197,877		
1889			Horace Boies D -180,106 J. G. Hutchison R 172,350 Horace Boies D 207,594 Hiram C. Wheeler R 199,381
1891			
1892	Benj. Harrison R 219,795 Grover Cleveland D 196,365		
1893			
1895			
1896	Wm. McKinley R 289,293 Wm. J. Bryan D 223,741		
1897			
1899			Frank L. Jackson R 206,321 Horace Boies D 174,656 Francis Drake R 208,714 W. I. Babb D 148,428
1900	William McKinley R 307,808 William Bryan D 209,265		
1901			
1903			Leslie M. Shaw R 224,729 F. E. White D 194,853 Leslie M. Shaw R 239,464 F. E. White D 183,301
1904	Theo. Roosevelt R 307,907 Alton B. Parker D 149,141		
1906			Albert Cummins R 226,902 T. J. Phillips D 143,783 Albert Cummins R 238,804 J. E. Sullivan D 159,725
1908	Wm. H. Taft..... R 275,210 Wm. J. Bryan D 200,771		
1910			Albert Cummins R 216,995 Claude Porter D 196,123 Beryl F. Carroll R 256,980 Fred E. White D 196,928 Beryl F. Carroll R 205,678 Claude Porter D 187,353

U. S. Senators elected by the General Assembly, 1846-1909

1912	Woodrow Wilson	185,325	D	Geo. W. Clarke	184,148
	Theo. Roosevelt	161,319	F	Edward G. Dunn	182,449
1914	W. H. Taft	119,805	R		
1916	Chas. E. Hughes	280,439	R	Geo. W. Clarke	207,881
1918	Woodrow Wilson	221,699	D	John Hamilton	182,036
1920	Warren Harding	634,674	R	W. L. Harding	313,586
1922	James M. Cox	227,921	D	W. L. Meredith	186,832
1924	Calvin Coolidge	537,458	R	W. L. Harding	192,662
1926	John W. Davis	160,352	D	Claude Porter	178,815
1928	Herbert Hoover	623,570	R	N. E. Kendall	513,118
1930	Al Smith	379,311	D	Clyde Herring	338,108
1932	F. D. Roosevelt	598,019	D	N. E. Kendall	419,648
1934	Herbert Hoover	414,483	R	J. R. Files	175,252
1936	F. D. Roosevelt	621,755	D	John Hammill	604,624
1938	Alfred Landon	437,977	R	J. C. Murtagh	226,850
1940	Wendell Willkie	632,370	R	John Hammill	337,443
1942	F. D. Roosevelt	578,800	D	Alex R. Miller	150,416
1944	F. D. Roosevelt	499,876	D	John Hammill	591,770
1946	Thos. Dewey	547,267	R	L. W. Hansel	377,442
1948	Harry Truman	522,380	D	Dan Turner	364,024
1950	Thos. Dewey	494,018	R	Fred Hagerman	184,924
1952	D. Eisenhower	808,906	R	Clyde Herring	508,573
	A. Stevenson	451,513	D	Dan Turner	456,145
				Clyde Herring	468,921
				Dan Turner	394,634
				Nels Kraschel	524,178
				Geo. Wilson	521,747
				Geo. Wilson	446,959
				Nels Kraschel	387,783
				Geo. Wilson	620,480
				John Valentine	552,941
				B. Hickenlooper	438,555
				Nels Kraschel	258,210
				Robt. Blue	561,327
				R. F. Mitchell	437,684
				Robt. Blue	362,592
				Frank Miles	266,190
				Wm. Beardsley	553,900
				Carroll Switzer	434,432
				Wm. Beardsley	506,642
				L. Gillette	347,176
				Wm. Beardsley	638,388
				H. Loveless	587,671

*A. Cummins R 230,264
 M. Connolly D 167,491

W. S. Kenyon R 230,264
 Chas. R. Keyes D 121,830
 A. Cummins R 323,199
 Claude Porter D 332,015
 Smith Brookhart R 289,751
 Clyde Herring D 237,833
 Smith Brookhart D 247,504
 Dan Steek D 446,340

Smith Brookhart R 323,409
 Claude Porter D 247,869
 D. Stewart (short term) R 336,454
 L. J. Dickinson R 337,617
 Dan Steek D 235,245

Clyde Herring D 539,555
 L. J. Dickinson R 538,535
 *Guy Gillette D 413,761
 L. J. Dickinson R 410,983

Geo. Wilson R 410,382
 Clyde Herring D 255,194
 B. Hickenlooper R 533,963
 Guy Gillette D 494,229

Guy Gillette D 578,326
 Geo. Wilson R 415,778
 B. Hickenlooper R 470,813
 A. J. Loveland D 383,766

*U. S. Senators elected in
 General Assembly 1846-1909
 **Short Term—1936
 Guy Gillette D 535,075
 Berry Halden R 478,521

W is Whig; SU., Soldier's Union; A-M,Anti-Monopoly; P, Progressive.

County Officials of Iowa for 1953-1954

(Editor's Note: Number indicates the alphabetical order of the names of the counties.)

Office	Name of Officer	Postoffice Address	Politics
1 ADAIR COUNTY—County Seat: Greenfield.			
Auditor	Mary L. Robinson	Greenfield	Republican
Clerk of Court	R. D. Handley	Greenfield	Democrat
Treasurer	Velma Elliott	Greenfield	Republican
Recorder	Anita D. Welcher	Fontanelle	Republican
Sheriff	Don L. Foster	Greenfield	Republican
Supt. of Schools	Edna Barnes	Greenfield	Republican
Coroner	C. D. Shupe	Greenfield	Republican
County Attorney	Clare H. Williamson	Greenfield	Republican
Assessor	Kenneth Kirlin	Greenfield	Republican
Supervisor	Leo L. Foster	Fontanelle	Republican
Supervisor	Floyd E. Ward	Greenfield	Republican
Supervisor	Glen A. Tharp	Adair	Republican
2 ADAMS COUNTY—County Seat: Corning.			
Auditor	Mrs. Otto A. Johnston	Corning	Republican
Clerk of Court	Robert F. Swartz	Corning	Republican
Treasurer	C. T. Gillet	Corning	Republican
Recorder	Warren K. Routh	Corning	Republican
Sheriff	Bryan R. Goodvin	Corning	Democrat
Supt. of Schools	Maude M. Friman	Corning	Republican
Coroner	Dr. C. L. Bain	Corning	Republican
County Attorney	Lee R. Watts	Corning	Republican
Assessor	Harold E. Hill	Corning	Republican
Supervisor	Ervin E. Inman	Corning	Republican
Supervisor	John A. Brown	Freecott	Republican
Supervisor	Lonnie Walter	Lenox	Republican
Supervisor	Chas. E. Tindall	Corning	Republican
Supervisor	Earl Gibson	Corning	Democrat
3 ALLAMAKEE COUNTY—County Seat: Waukon.			
Auditor	Everett Leas	Waukon	Republican
Clerk of Court	Lloyd Kolsrud	Waukon	Republican
Treasurer	Leon Henderson	Waukon	Republican
Recorder	Lillian Meierkord	Waukon	Republican
Sheriff	William Hoffman	Waukon	Republican
Supt. of Schools	M. H. Goede	Waukon	Republican
Coroner	Dr. R. W. Pateman	Waukon	Republican
County Attorney	Martin Nolting	Waukon	Republican
Assessor	A. L. Hansmeier	Waukon	Republican
Supervisor	Mort Deering	Waukon	Republican
Supervisor	Alton Bullman	Waukon	Republican
Supervisor	Morrell L. Yohe	Waterville	Republican
4 APPANOOSE COUNTY—County Seat: Centerville.			
Auditor	Verl K. Farnsworth	Centerville	Republican
Clerk of Court	M. G. Luse	Centerville	Republican
Treasurer	H. G. Hargis	Centerville	Democrat
Recorder	A. S. Dukes	Centerville	Republican
Sheriff	Arth. Morlan	Centerville	Republican
Supt. of Schools	L. E. Johnson	Centerville	Republican
Coroner	Dr. R. L. Fenton	Centerville	Republican
County Attorney	C. L. Johnston	Centerville	Republican
Assessor	Lloyd Rose	Centerville, R.F.D. 2	Republican
Supervisor	R. C. Wilson	Moravia	Republican
Supervisor	Glen Johnson	Centerville, R.F.D. 4	Republican
Supervisor	Earl Edline	Centerville	Democrat
5 AUDUBON COUNTY—County Seat: Audubon.			
Auditor	Donald Hunt	Audubon	Republican
Clerk of Court	John H. Crees	Audubon	Democrat
Treasurer	Fred Erdwins	Audubon	Republican
Recorder	Howard G. Kness	Audubon	Republican
Sheriff	Glen McLaughlin	Audubon	Republican
Supt. of Schools	Flora S. Rendleman	Exira	Republican
Coroner	W. H. Halloran	Audubon	Democrat
County Attorney	Dale D. Lewis	Audubon	Republican
Assessor	Nels C. Beck	Exira	Democrat
Supervisor	Harold A. Rubel	Exira	Democrat
Supervisor	Roy Edwards	Gray	Democrat
Supervisor	Hoiger Jensen	Audubon	Republican

6

BENTON COUNTY—County Seat: Vinton.

Office	Name of Officer	Postoffice Address	Politics
Auditor	Kenneth E. Shirley	Vinton	Republican
Clerk of Court	Verona Loehmer	Vinton	Republican
Treasurer	Glenn F. McPike	Vinton	Republican
Recorder	Wade K. Rossell	Vinton	Republican
Sheriff	E. J. Thompson	Vinton	Republican
Supt. of Schools	Ella Mehlhaus	Vinton	Republican
Coroner	John R. Burrows	Belle Plaine	Republican
County Attorney	Keith Mossman	Vinton	Republican
Assessor	Harold J. Hartman	Vinton	Republican
Supervisor	Oren Thompson	Blairstown	Republican
Supervisor	Louis Coberly	Shellsburg	Republican
Supervisor	Glenn Detrick	Vinton	Republican

7

BLACK HAWK COUNTY—County Seat: Waterloo.

Office	Name of Officer	Postoffice Address	Politics
Auditor	Quentin G. Biggs	Cedar Falls	Republican
Clerk of Court	Gerald Cunningham	Waterloo	Republican
Treasurer	Dewey S. Butterfield	Waterloo	Republican
Recorder	Pearl Roberts	Waterloo	Republican
Sheriff	H. T. Wagner	Waterloo	Republican
Supt. of Schools			
Coroner	Sidney D. Smith	Waterloo	Republican
County Attorney	K. L. Kober	Waterloo	Republican
Assessor			
Supervisor	Francis Messerly	Janesville	Republican
Supervisor	Edward Refshauge	Cedar Falls	Republican
Supervisor	Theo. S. Weber	Raymond	Democrat
Supervisor	Frank W. Beck	Waterloo	Republican

8

BOONE COUNTY—County Seat: Boone.

Office	Name of Officer	Postoffice Address	Politics
Auditor	R. A. Muench	Boone	Republican
Clerk of Court	Glenn R. Peterson	Boone	Republican
Treasurer	J. Harold Peterson	Boone	Republican
Recorder	Harris Price	Boone	Republican
Sheriff	Steve Beaulieu	Boone	Republican
Supt. of Schools	Marvin Sturts	Boone	Republican
Coroner	Garland Hancock	Boone	Republican
County Attorney	Donald M. Statton	Boone	Democrat
Assessor	H. V. Fitzgerald	Boone	Republican
Supervisor	Harry N. Anderson	Boone	Republican
Supervisor	Glenn O. Samuelson	Boone	Republican
Supervisor	Wm. Pritchard	Pilot Mound	Republican

9

BREMER COUNTY—County Seat: Waverly.

Office	Name of Officer	Postoffice Address	Politics
Auditor	Edward Knott	Waverly	Republican
Clerk of Court	Mary E. Cretzmeyer	Waverly	Democrat
Treasurer	F. L. McAlpine	Waverly	Democrat
Recorder	John Sperry	Waverly	Democrat
Sheriff	H. E. Ehlert	Waverly	Democrat
Supt. of Schools	Mildred E. Smith	Waverly	Republican
Coroner	H. H. Cleveland	Waverly	Democrat
County Attorney	Robert B. Love	Waverly	Republican
Assessor	W. J. Kelling	Waverly	Democrat
Supervisor	Conrad F. Heideman	Tripoli	Democrat
Supervisor	B. H. Schnadt	Sumner	Republican
Supervisor	Rob't Christophel	Waverly	Republican
Supervisor	Louis Seamon	Waverly	Republican

10

BUCHANAN COUNTY—County Seat: Independence.

Office	Name of Officer	Postoffice Address	Politics
Auditor	Verle Meggers	Independence	Republican
Clerk of Court	Arlie G. W. Blank	Independence	Republican
Treasurer	Victor White	Independence	Democrat
Recorder	Ralph Kimball	Independence	Republican
Sheriff	Emery A. Hart	Independence	Republican
Supt. of Schools	Ralph J. Harris	Independence	Republican
Coroner	John F. Loock	Independence	Republican
County Attorney	Robert B. Carson	Independence	Republican
Assessor	Dayton H. Winters	Independence	Republican
Supervisor	Joe Hicks	Jesup	Republican
Supervisor	Vernon Winn	Walker	Republican

11

BUENA VISTA COUNTY—County Seat: Storm Lake.

Office	Name of Officer	Postoffice Address	Politics
Auditor	Francis K. Gibson.	Storm Lake.	Republican
Clerk of Court	Gene A. Lucia	Storm Lake.	Republican
Treasurer	Basil Rice	Storm Lake.	Republican
Recorder	Olive Freeman	Rerubrandt.	Republican
Sheriff	Harry Dreyer.	Storm Lake.	Republican
Supt. of Schools	A. E. Harrison.	Storm Lake.	Republican
Coroner	W. D. Shideler.	Storm Lake.	Republican
County Attorney	James R. Hamilton.	Storm Lake.	Republican
Assessor	Deceased Nov. 18, 1952 (None appointed)		
Supervisor	A. R. Rehnstrom.	Linn Grove.	Republican
Supervisor	F. L. Thompson.	Sioux Rapids.	Republican
Supervisor	Gus A. Swenson.	Albert City.	Republican
Supervisor	Bert Poulson.	Alts.	Republican
Supervisor	Robert Angier	Storm Lake.	Republican

12

BUTLER COUNTY—County Seat: Allison.

Office	Name of Officer	Postoffice Address	Politics
Auditor	Charles H. Burma.	Allison.	Republican
Clerk of Court	Hugh J. Mosher	Allison.	Republican
Treasurer	Harvey J. DeBower	Allison.	Republican
Recorder	Mary E. Van Vlack.	Clarksville.	Republican
Sheriff	Pete E. Boomgarden.	Allison.	Republican
Supt. of Schools	K. R. Rowley.	Allison.	Republican
Coroner	Frank F. McKean.	Allison.	Republican
County Attorney	Dana D. Shepard.	Allison.	Republican
Assessor	Herman H. Brocka.	Parkersburg.	Republican
Supervisor	A. C. Tackman.	Clarksville.	Republican
Supervisor	Paul C. Schaeffer.	Allison.	Republican
Supervisor	John Schoeneman, Jr.	Parkersburg.	Republican

13

CALHOUN COUNTY—County Seat: Rockwell City.

Office	Name of Officer	Postoffice Address	Politics
Auditor	Paul L. Eshbaugh.	Rockwell City.	Republican
Clerk of Court	Vivian Breitenbach.	Rockwell City.	Republican
Treasurer	Lura Stevenson.	Rockwell City.	Republican
Recorder	Charles Moore	Rockwell City.	Democrat
Sheriff	George C. Dahlke	Rockwell City.	Republican
Supt. of Schools	A. L. Wiseman.	Rockwell City.	Republican
Coroner	Dr. A. G. Edgerton.	Rockwell City.	Republican
County Attorney	L. S. Hendricks.	Rockwell City.	Republican
Assessor	F. K. Willoughby.	Rockwell City.	Republican
Supervisor	A. B. Calmer.	Manson.	Republican
Supervisor	Chas. Hoag.	Manson.	Republican
Supervisor	Wesley Seufferlein.	Lake City.	Republican
Supervisor	Edw. T. Berner.	Rockwell City.	Republican
Supervisor	Verne Fryar.	Rockwell City.	Republican

14

CARROLL COUNTY—County Seat: Carroll.

Office	Name of Officer	Postoffice Address	Politics
Auditor	Harold H. Grundmeier.	Carroll.	Democrat
Clerk of Court	Alfred J. Klocke.	Carroll.	Democrat
Treasurer	Celeste Sullivan.	Carroll.	Democrat
Recorder	Ernest J. Hermesen.	Carroll.	Democrat
Sheriff	Alfred R. Thorup.	Carroll.	Democrat
Supt. of Schools	B. G. Halverson.	Carroll.	Republican
Coroner	John R. Morrison.	Carroll.	Republican
County Attorney	Ralph M. Crane.	Carroll.	Democrat
Assessor	W. T. Florencourt.	Carroll.	Democrat
Supervisor	Chas. A. Neumayer.	Carroll.	Democrat
Supervisor	Albert W. Hannasch.	Arcadia.	Democrat
Supervisor	Albert Dietz.	Manning.	Democrat
Supervisor	Albert J. Daeges.	Carroll.	Democrat
Supervisor	Beryl Gymer.	Coon Rapids.	Republican
Supervisor	Art Hinners.	Manning.	Democrat

15

CASS COUNTY—County Seat: Atlantic.

Office	Name of Officer	Postoffice Address	Politics
Auditor	F. W. Herbert.	Atlantic.	Republican
Clerk of Court	C. M. Skipton.	Atlantic.	Republican
Treasurer	A. M. Gill.	Atlantic.	Republican
Recorder	Ether Reeves.	Atlantic.	Republican
Sheriff	Kenneth M. Jones.	Atlantic.	Republican
Supt. of Schools	Georgia M. Byrnes.	Atlantic.	Republican
Coroner	Dr. L. L. Long.	Atlantic.	Republican
County Attorney	Lester L. Kluever.	Atlantic.	Republican
Assessor	Asa Jones.	Lewis.	Republican
Supervisor	Ernest L. Oser.	Griswold.	Republican
Supervisor	Sam E. Garside.	Massena.	Republican
Supervisor	G. H. Allen.	Atlantic.	Republican
Supervisor	Otto B. Schwartz.	Atlantic.	Republican
Supervisor	Harlan Gittins.	Wiota.	Republican

16

CEDAR COUNTY—County Seat: Tipton.

Office	Name of Officer	Postoffice Address	Politics
Auditor	A. W. Kemmann	Tipton	Republican
Clerk of Court	J. C. Coonrod	Tipton	Republican
Treasurer	J. H. Reeder	Tipton	Republican
Recorder	Marjorie McLain	Tipton	Republican
Sheriff	Charles R. Willey	Tipton	Republican
Supt. of Schools	L. N. Gill	Tipton	Republican
Coroner	Harold Peterseim	Tipton	Republican
County Attorney	Walter F. Rismiller	Tipton	Republican
Assessor	H. L. Busching	Tipton	Republican
Supervisor	Arthur Bachus	Bennett	Republican
Supervisor	W. J. Leinbaugh	Clarence	Republican
Supervisor	Herman Hass	Tipton	Republican

17

CERRO GORDO COUNTY—County Seat: Mason City.

Auditor	Keith Raw	Mason City	Republican
Clerk of Court	S. H. MacPeak	Mason City	Republican
Treasurer	Ethel Ridgeway	Mason City	Republican
Recorder	Bernice Tait	Mason City	Republican
Sheriff	Cal Dwan	Mason City	Democrat
Supt. of Schools	Hazel V. Chappell	Mason City	
Coroner	Ralph E. Smiley	Mason City	Republican
County Attorney	Robert H. Shepard	Mason City	Republican
Assessor	Arthur Harris	Mason City	
Supervisor	R. D. Robbins	Clear Lake	Republican
Supervisor	John G. Brown	Mason City	Republican
Supervisor	John Cahill	Rockwell	

18

CHEROKEE COUNTY—County Seat: Cherokee.

Auditor	Erma Smith	Cherokee	Republican
Clerk of Court	Litta Carpenter	Cherokee	Republican
Treasurer	Anton Dahlgren	Cherokee	Republican
Recorder	Boyd J. Sinkey	Cherokee	Republican
Sheriff	Carl Schleaf	Cherokee	Republican
Supt. of Schools	Earle Berkler	Cherokee	Republican
Coroner	J. H. Bunker	Cherokee	Republican
County Attorney	James L. McDonald	Cherokee	Republican
Assessor	H. M. Montgomery	Cherokee	Republican
Supervisor	Stanley Addy	Marcus	Republican
Supervisor	C. B. Headley	Cherokee	Republican
Supervisor	Herman Kuhrts	Quimby	Republican
Supervisor	A. M. Campbell	Quimby	Republican
Supervisor	T. H. Mummert	Aurelia	Republican

19

CHICKASAW COUNTY—County Seat: New Hampton.

Auditor	Clyde G. Freeman	New Hampton	Republican
Clerk of Court	In Contest		
Treasurer	Sadie L. McFarland	New Hampton	Republican
Recorder	James R. O'Neill	New Hampton	Democrat
Sheriff	Galen Folkers	New Hampton	Republican
Supt. of Schools	Alf O. Vaala	New Hampton	Republican
Coroner	Dr. Paul E. Gardner	New Hampton	Republican
County Attorney	James M. Demro	Nashua	Republican
Assessor	Clarence Cutsforth	New Hampton	Republican
Supervisor	Leo J. Collins	Waucoma	Democrat
Supervisor	Harold Heying	Alta Vista	Democrat
Supervisor	H. G. Swinton	Nashua	Republican
Supervisor	Otto Timm	New Hampton	Republican
Supervisor	Henry Drape	Fredericksburg	Democrat

20

CLARKE COUNTY—County Seat: Osceola.

Auditor	Robert E. Franck	Osceola	Republican
Clerk of Court	Worth R. Windland	Osceola	Republican
Treasurer	Lois Price	Osceola	Republican
Recorder	Mansel Westfall	Osceola	Republican
Sheriff	Kenneth W. Likes	Osceola	Republican
Supt. of Schools	Ralph C. Evans	Osceola	Democrat
Coroner	H. N. Boden	Osceola	Republican
County Attorney	Ward Reynoldson	Osceola	Republican
Assessor	Lela Barnard	Osceola	Republican
Supervisor	Floyd Jones	Woodburn	Republican
Supervisor	Harry McCarty	Osceola	Democrat
Supervisor	W. R. Campbell	Murray	Republican

21

CLAY COUNTY—County Seat: Spencer.

Office	Name of Officer	Postoffice Address	Politics
Auditor	Paul W. Sonner	Spencer	Republican
Clerk of Court	W. K. Snyder	Spencer	Republican
Treasurer	Anna Pitcher	Spencer	Republican
Recorder	R. B. Mann	Spencer	Republican
Sheriff	Thoralf All	Spencer	Republican
Supt. of Schools	G. W. Johnson	Spencer	Republican
Coroner	L. F. Frink (M.D.)	Spencer	Republican
County Attorney	Murray Underwood	Spencer	Republican
Assessor	M. M. Moulton	Spencer	Republican
Supervisor	Joe Reardon	Ruthven	Democrat
Supervisor	Harry Lawrence	Spencer	Republican
Supervisor	Frank Mori	Everly	Republican
Supervisor	Otto Garma	Royal	Republican
Supervisor	H. O. Vail	Sioux Rapids	Democrat

22

CLAYTON COUNTY—County Seat: Elkader.

Office	Name of Officer	Postoffice Address	Politics
Auditor	Lyle J. Moe	McGregor	Republican
Clerk of Court	Harold H. Ward	Strawberry Point	Republican
Treasurer	Everett Hagensick	Marquette	Republican
Recorder	Bernice Carpenter	Strawberry Point	Republican
Sheriff	Forrest M. Fischer	Elkader	Democrat
Supt. of Schools	H. F. Oelberg	Elkader	Republican
Coroner	E. W. Tuecke	Garnaville	Republican
County Attorney	Robert E. Coon	McGregor	Republican
Assessor	Merrill R. Smith	Elkader	Republican
Supervisor	Oscar A. Benson	Elkader	Republican
Supervisor	Lyle B. Shaffer	Guttenberg	Republican
Supervisor	Arthur W. Seeland	Froelich	Republican
Supervisor	Roy Wessel	Greely	Independent

23

CLINTON COUNTY—County Seat: Clinton.

Office	Name of Officer	Postoffice Address	Politics
Auditor	Irvin G. Wyatt	Clinton	Republican
Clerk of Court	H. J. Schumacher	Clinton	Republican
Treasurer	Paul T. Eastland	Clinton	Republican
Recorder	Willard E. Lee	Clinton	Republican
Sheriff	Marvin Bruhn	Clinton	Republican
Supt. of Schools	Fred C. Bowersox	Clinton	Republican
Coroner	Ross C. King	Clinton	Republican
County Attorney	Kermit G. Kruse	Clinton	Republican
Assessor (County)	Ray J. Brown	Clinton	Republican
Assessor (City)	Frank H. Luthans	Clinton	Republican
Supervisor	William H. Kroymann	Clinton	Republican
Supervisor	John Camp	Bryant	Republican
Supervisor	John W. Muhl	Wheatland	Republican

24

CRAWFORD COUNTY—County Seat: Denison.

Office	Name of Officer	Postoffice Address	Politics
Auditor	Earl J. Christiansen	Denison	Democrat
Clerk of Court	Emil M. Peters	Denison	Democrat
Treasurer	Ray A. Moeller	Denison	Democrat
Recorder	Frank Larsen	Denison	Republican
Sheriff	N. P. Cavett	Denison	Republican
Supt. of Schools	Edwin Coen	Denison	Democrat
Coroner	Harry Maxwell	Denison	Republican
County Attorney	R. K. Brannon	Denison	Democrat
Assessor	J. O. Turnlund	Dow City	Republican
Supervisor	Chris M. Olson	Manilla	Republican
Supervisor	A. W. Stegemann	Schleswig	Democrat
Supervisor	James D. Fleming	Denison	Republican

25

DALLAS COUNTY—County Seat: Adel.

Office	Name of Officer	Postoffice Address	Politics
Auditor	Grace K. McCleary	Adel	Republican
Clerk of Court	Geo. A. Bennett	Adel	Republican
Treasurer	J. H. Hamiel	Adel	Republican
Recorder	Amelia Fidler	Adel	Republican
Sheriff	Evan A. Burger	Adel	Republican
Supt. of Schools	Lloyd Godfrey	Adel	Republican
Coroner	L. H. De Ford	Redfield	Republican
County Attorney	George P. Soumas	Perry	Republican
Assessor	Robert S. Conk	Adel	Republican
Supervisor	S. A. Phillips	Perry	Republican
Supervisor	Oren Hadley	Earlham	Republican
Supervisor	Jack Geneser	Granger	Republican

26

DAVIS COUNTY—County Seat: Bloomfield.

Office	Name of Officer	Postoffice Address	Politics
Auditor	Flossie Carbinson	West Grove	Republican
Clerk of Court	Dewey Carbaugh	Floris	Democrat
Treasurer	Kenneth Horn	Bloomfield	Republican
Recorder	Dawson Martin	Bloomfield	Democrat
Sheriff	James Yates	Bloomfield	Democrat
Supt. of Schools	Donald Milligan	Bloomfield	
Coroner	Dr. C. D. Fenton	Bloomfield	Democrat
County Attorney	Chas. Pettit	Bloomfield	Republican
Assessor	Verne Pottorf	Bloomfield	Democrat
Supervisor	Glenn I. Wilkinson	Floris	Democrat
Supervisor	Kenneth O. Hunter	Drakesville	Democrat
Supervisor	Dale Blackwell	Bloomfield	Democrat

27

DECATUR COUNTY—County Seat: Leon.

Office	Name of Officer	Postoffice Address	Politics
Auditor	K. R. Mitchell	Garden Grove	Republican
Clerk of Court	Homer A. Manchester	Davis City	Republican
Treasurer	Willard Overton, Jr.	Leon	Republican
Recorder	Dorothy Garber	Leon	Republican
Sheriff	Oscar M. Midgorden	Leon	Republican
Supt. of Schools	Walter T. Petty	Leon	Republican
Coroner	Dr. Thomas R. Viner	Leon	Republican
County Attorney	Dio S. McGinnis	Leon	Republican
Assessor	Otto B. Akers	Decatur	Republican
Supervisor	E. Warren Hill	Leon	Republican
Supervisor	Andrew Barry	Decatur	Republican
Supervisor	Lee Hewlett	Grand River	Republican

28

DELAWARE COUNTY—County Seat: Manchester.

Office	Name of Officer	Postoffice Address	Politics
Auditor	A. V. LeClere	Manchester	Republican
Clerk of Court	E. W. Nieman	Manchester	Republican
Treasurer	Edna Greener	Manchester	Republican
Recorder	Doris Work	Manchester	Republican
Sheriff	Art Longseth	Manchester	Democrat
Supt. of Schools	Donald B. Potter	Manchester	Republican
Coroner	Paul G. Meyers	Manchester	Democrat
County Attorney	Wm. W. Gilkey	Manchester	Republican
Assessor	Roy Weltelen	Manchester	Republican
Supervisor	Francis H. Skinner	Manchester	Republican
Supervisor	W. H. Scanlon	Manchester	Republican
Supervisor	Ray E. Glew	Manchester	Republican

29

DES MOINES COUNTY—County Seat: Burlington.

Office	Name of Officer	Postoffice Address	Politics
Auditor	S. L. Hagie	Burlington	Republican
Clerk of Court	Donald H. Gerdon	Burlington	Republican
Treasurer	Joseph P. Haffner	Burlington	Democrat
Recorder	Ernest C. Youngstrom	Burlington	Republican
Sheriff	R. J. Shook	Burlington	Republican
Supt. of Schools	L. L. Woodruff	Burlington	
Coroner	Robt. O. Giles	Burlington	Republican
County Attorney	John N. Calhoun	Burlington	Republican
Assessor	Oscar A. Senti	Burlington	
Supervisor	Karl Baker	Yarmouth	Republican
Supervisor	Nels P. Petersen	Burlington R. R. 2	Republican
Supervisor	George P. Frudeger	Burlington	Republican

30

DICKINSON COUNTY—County Seat: Spirit Lake.

Office	Name of Officer	Postoffice Address	Politics
Auditor	Byron A. Smith	Okoboji	Republican
Clerk of Court	A. L. Stephenson	Spirit Lake	Republican
Treasurer	O. W. Parsons	Spirit Lake	Republican
Recorder	Ione McClintock	Spirit Lake	Democrat
Sheriff	Ike Kisinger	Spirit Lake	Republican
Supt. of Schools	E. D. Baird	Spirit Lake	
Coroner	K. L. Clayton	Spirit Lake	Democrat
County Attorney	Peter B. Narey	Spirit Lake	Republican
Assessor	D. P. Manamith	Arnolds Park	
Supervisor	M. M. Jones	Milford	Republican
Supervisor	G. C. Ruwe	Lake Park	Democrat
Supervisor	Melvin McKinney	Arnolds Park	Republican

31

DUBUQUE COUNTY—County Seat: Dubuque.

Office	Name of Officer	Postoffice Address	Politics
Auditor	Harold P. Meloy	Dubuque	Democrat
Clerk of Court	Frank W. Baul	Dubuque	Democrat
Treasurer	Leo J. Meuser	Dubuque	Democrat
Recorder	George C. Flanders	Dubuque	Democrat
Sheriff	Leo J. Martin	Dubuque	Democrat
Supt. of Schools	Joseph Flynn	Dubuque	Democrat
Coroner	Norbert F. Behr	Dubuque	Democrat
County Attorney	Robert L. Oeth	Dubuque	Democrat
Assessor	Elmer Miller	Dubuque	Democrat
Supervisor	Joe Baule (1952)	Dubuque	Democrat
Supervisor	Clarence Hammerand	Dubuque	Republican
Supervisor	Herbert Orr	Dubuque	Democrat

32

EMMET COUNTY—County Seat: Estherville.

Office	Name of Officer	Postoffice Address	Politics
Auditor	Corwin B. Keith	Estherville	Republican
Clerk of Court	Mary Tostenrud Petersen	Estherville	Republican
Treasurer	Lloyd K. Brunsvold	Estherville	Republican
Recorder	Hattie B. Osmundsen	Estherville	Republican
Sheriff	Emlet Twito	Estherville	Republican
Supt. of Schools	Zell Berryhill	Estherville	Republican
Coroner	E. K. Vaubel	Estherville	Republican
County Attorney	Daniel D. Sanderson	Estherville	Republican
Assessor	Ervin E. Christiansen	Estherville	Independent
Supervisor	E. S. Camden	Armstrong	Republican
Supervisor	C. E. Conrad	Maple Hill	Republican
Supervisor	E. I. Ellerston	Estherville	Republican
Supervisor	Neill Finn	Dolliver	Republican
Supervisor	Martin H. Petersen	Ringsted	Republican

33

FAYETTE COUNTY—County Seat: West Union.

Office	Name of Officer	Postoffice Address	Politics
Auditor	Hazel Gehring	Elgin	Republican
Clerk of Court	Herbert D. Klammer	West Union	Republican
Treasurer	W. M. Knox	West Union	Republican
Recorder	Odney Oelberg	West Union	Republican
Sheriff	Fred A. House	West Union	Republican
Supt. of Schools	A. S. Morse	West Union	Republican
Coroner	Dr. J. R. Wood	Wadena	Republican
County Attorney	Everett G. Scott	West Union	Republican
Assessor	Jan Edwards	Oelwein	
Supervisor	Floyd Gilley	Maynard	Republican
Supervisor	Philip H. Wolfe	West Union	Republican
Supervisor	Robert Wilson	Elgin	Republican

34

FLOYD COUNTY—County Seat: Charles City.

Office	Name of Officer	Postoffice Address	Politics
Auditor	Harold L. Friedrich	Charles City	Republican
Clerk of Court	L. V. Leigh	Charles City	Republican
Treasurer	J. I. Senfield	Charles City	Republican
Recorder	Grace Rex Curtis	Charles City	Republican
Sheriff	B. F. Atherton	Charles City	Republican
Supt. of Schools	Fannie G. Howell	Charles City	
Coroner	Carl F. Hauser	Charles City	Republican
County Attorney	E. W. Henke	Charles City	Republican
Assessor	A. B. Benz	Charles City	
Supervisor	Frederick G. Henke	Charles City	Republican
Supervisor	Wm. Hans	Rudd	Republican
Supervisor	E. A. Koetler	Rockford	Republican
Supervisor	F. L. Merrick	Rockford	Republican
Supervisor	M. H. Rodamaker	Charles City	Republican
Supervisor	P. J. Barney	Floyd	Republican

35

FRANKLIN COUNTY—County Seat: Hampton.

Office	Name of Officer	Postoffice Address	Politics
Auditor	Herluf Hansen	Coulter	Republican
Clerk of Court	Harry W. Jorgensen	Hampton	Republican
Treasurer	Earl A. Hackbarth	Hampton	Republican
Recorder	Hilda Bockelman	Hampton	Democrat
Sheriff	Lee M. Lemke	Hampton	Republican
Supt. of Schools	Harry G. Doeringsfeld	Hampton	
Coroner	John F. Martin (M.D.)	Latimer	Republican
County Attorney	Keith J. Stinson	Hampton	Republican
Assessor	F. E. Davenport	Hampton	
Supervisor	G. M. Anderson	Dows	Republican
Supervisor	H. T. Jurgens	Latimer	Republican
Supervisor	E. A. Fredericks	Hampton	Republican

36

FREMONT COUNTY—County Seat: Sidney.

Office	Name of Officer	Postoffice Address	Politics
Auditor	L. W. Johnson	Sidney	Republican
Clerk of Court	Clarence J. Taylor	Hamburg	Republican
Treasurer	Lyla Van Soyec	Tabor	Republican
Recorder	Vernon C. Marshall	Tabor	Republican
Sheriff	A. S. Christopher	Sidney	Republican
Supt. of Schools	Dwight D. Fellows	Sidney	Republican
Coroner	Ralph Lovelady (M.D.)	Sidney	Republican
County Attorney	John C. Thornell	Sidney	Republican
Assessor	Earl E. Cowden	Sidney	Republican
Supervisor	Fred K. Dodd, Chm.	Randolph	Republican
Supervisor	G. S. Zach	Riverton	Republican
Supervisor	Roy Jordan	Sidney	Republican

87

GREENE COUNTY—County Seat: Jefferson.

Office	Name of Officer	Postoffice Address	Politics
Auditor	Ralph Richmond	Jefferson	Republican
Clerk of Court	Merle B. Kroesen	Scranton	Republican
Treasurer	Charles Cleveland	Jefferson	Democrat
Recorder	Mamie W. Keater	Jefferson	Republican
Sheriff	William Davis	Jefferson	Republican
Supt. of Schools	Retson A. Morris	Jefferson	Republican
Coroner			
County Attorney	Luther Reading	Jefferson	Republican
Assessor	Leo English	Jefferson	Republican
Supervisor	W. Emmett Schoppe	Jefferson	Republican
Supervisor	Phil D. Olmstead	Scranton	Republican
Supervisor	Ira J. Holden	Churdan	Republican
Supervisor	Yester Smith	Paton	Republican
Supervisor	B. M. Riley	Kippey	Republican

88

GRUNDY COUNTY—County Seat: Grundy Center.

Office	Name of Officer	Postoffice Address	Politics
Auditor	F. W. Schoenfeld	Grundy Center	Republican
Clerk of Court	Wes. Freed	Grundy Center	Republican
Treasurer	H. Nickerson	Grundy Center	Republican
Recorder	Ed Klosterboer	Grundy Center	Republican
Sheriff	J. Meyer	Grundy Center	Democrat
Supt. of Schools	C. Morris	Grundy Center	Republican
Coroner	H. Engalkes	Grundy Center	Republican
County Attorney	C. Engalkes	Grundy Center	Republican
Assessor	R. Chernoy	Morrison	Republican
Supervisor	Henry Hansen	Cedar Falls	Republican
Supervisor	Ralph Engle	Conrad	Republican
Supervisor	Lloyd Ohrt	Reinbeck	Republican
Supervisor	Frank Venenga	Grundy Center	Republican
Supervisor	Lyle Hawn	Grundy Center	Republican
Supervisor	Gerald Hook	Ankley	Republican
Supervisor	Laurence Lutterman	Wellsburg	Democrat

89

GUTHRIE COUNTY—County Seat: Guthrie Center.

Office	Name of Officer	Postoffice Address	Politics
Auditor	Carrol E. Schwaderer	Guthrie Center	Republican
Clerk of Court	Glenn McCall	Guthrie Center	Republican
Treasurer	Ivyl M. Minary	Panora	Republican
Recorder	Kenneth M. Christensen	Guthrie Center	Republican
Sheriff	J. C. McCool	Guthrie Center	Republican
Supt. of Schools	C. H. Konarska	Guthrie Center	Republican
Coroner	T. P. McWilliams	Bayard	Republican
County Attorney	Robert Y. Taylor	Guthrie Center	Republican
Assessor	Edward F. Flynn	Panora	Republican
Supervisor	Art Knauer	Casey	Republican
Supervisor	Howard Smith	Bayard	Republican
Supervisor	Clyde Patterson	Guthrie Center	Republican
Supervisor	Frank Bancroft	Guthrie Center	Republican
Supervisor	Ralph Holmes	Panora	Republican

40

HAMILTON COUNTY—County Seat: Webster City.

Office	Name of Officer	Postoffice Address	Politics
Auditor	James E. Clave	Webster City	Republican
Clerk of Court	Neva G. Hall	Webster City	Republican
Treasurer	Keith Clifton	Webster City	Republican
Recorder	Alvin H. Butler	Webster City	Republican
Sheriff	E. R. Lear	Webster City	Republican
Supt. of Schools	Edith Byerley (Mrs.)	Webster City	Republican
Coroner			
County Attorney	Lawrence R. Kayser	Webster City	Republican
Assessor	W. E. Staly	Webster City	Republican
Supervisor	James C. Russell, Chm.	Webster City	Republican
Supervisor	E. M. Erickson	Webster City	Republican
Supervisor	Herman Greenfield	Webster City	Republican

41

HANCOCK COUNTY—County Seat: Garner.

Office	Name of Officer	Postoffice Address	Politics
Auditor	Maynard Schoneman	Garner	Republican
Clerk of Court	Doris Young	Garner	Republican
Treasurer	Roy L. McMillin	Garner	Republican
Recorder	Edith Sonquist	Garner	Republican
Sheriff	L. M. (Dutch) Brower	Garner	Republican
Supt. of Schools	Chas. S. Whitney	Garner	Republican
Coroner	Kenneth F. Boughton	Britt	Republican
County Attorney	G. W. Templeton	Garner	Republican
Assessor	Fred C. Missal	Garner	Republican
Supervisor	Clinton D. Daniels	Garner	Republican
Supervisor	Clarence A. Bird	Woden	Republican
Supervisor	S. A. Barber	Kanawha	Republican

42

HARDIN COUNTY—County Seat: Eldora.

Auditor	R. A. Scott	Eldora	Republican
Clerk of Court	Fred L. Miller	Eldora	Republican
Treasurer	W. H. Lapsley	Union	Republican
Recorder	Julia Mulford	Eldora	Republican
Sheriff	Paul E. Hodgson	Eldora	Republican
Supt. of Schools	M. Z. Albers	Eldora	Republican
Coroner	W. A. Johnson	Iowa Falls	Republican
County Attorney	Lester E. Ose	Eldora	Republican
Assessor	Walter Guenther	Eldora	Republican
Supervisor	Martin J. Ryken	Ackley	Republican
Supervisor	Hillis Wilson	Iowa Falls	Republican
Supervisor	Frank V. Beran	Garden City	Republican

43

HARRISON COUNTY—County Seat: Logan.

Auditor	Francis Gocheour	Logan	Republican
Clerk of Court	Laura Leonard	Logan	Republican
Treasurer	Linnie Hanneman	Logan	Republican
Recorder	Clyde Larson	Logan	Republican
Sheriff	Harold A. Imrie	Logan	Republican
Supt. of Schools	Arlene Van Cleave	Missouri Valley	
Coroner	W. J. (Bill) Schumacher	Logan	Republican
County Attorney	Russell S. McKay	Logan	Republican
Assessor	Eva P. Williams	Logan	
Supervisor	John C. Johnson	Logan	Republican
Supervisor	Stoker Earleywine	Missouri Valley	Democrat
Supervisor	Walter G. (Walt) Sorensen	Piagh	Republican
Supervisor	Lawrence King	Mondamin	Republican

44

HENRY COUNTY—County Seat: Mt. Pleasant.

Auditor	E. J. Olson	Mt. Pleasant	Republican
Clerk of Court	Harold J. Davis	Mt. Pleasant	Republican
Treasurer	Wendell T. Smith	Mt. Pleasant	Republican
Recorder	Helen M. Virden	Mt. Pleasant	Republican
Sheriff	Russell K. Van Tuyl	Mt. Pleasant	Republican
Supt. of Schools	C. E. Amen	Mt. Pleasant	Republican
Coroner	Hugh R. Dallner	Mt. Pleasant	Republican
County Attorney	Earl H. Miner	Mt. Pleasant	Republican
Assessor	Raymond W. Kinney	Mt. Pleasant	
Supervisor	Wilbur W. Sater	New London	Republican
Supervisor	Raymond Baker	Swedesburg	Republican
Supervisor	Edward W. Breascale	Mt. Pleasant	Republican

45

HOWARD COUNTY—County Seat: Cresco.

Auditor	Earl George	Cresco	Republican
Clerk of Court	Mrs. Lyle Pederson	Cresco	Republican
Treasurer	A. T. Quet	Cresco	Republican
Recorder	Raphael Baker	Cresco	Democrat
Sheriff	Percy Haven	Cresco	Republican
Supt. of Schools	A. A. Hendrickson	Cresco	
Coroner	N. A. Bradley	Cresco	Republican
County Attorney	Frank D. Elwood	Cresco	Republican
Assessor	B. J. Roman	Cresco	
Supervisor	George D. Woods	Cresco	Democrat
Supervisor	A. A. McCarville	Elma	Democrat
Supervisor	E. B. Richmond	Elma	Republican

46

HUMBOLDT COUNTY—County Seat: Dakota City.

Office	Name of Officer	Postoffice Address	Politics
Auditor	K. M. Dale	Humboldt	Republican
Clerk of Court	M. A. Wallukat	Dakota City	Republican
Treasurer	Dorothy H. Nielsen	Humboldt	Republican
Recorder	Frances C. Sorlien	Humboldt	Republican
Sheriff	E. H. Bradley	Dakota City	Republican
Supt. of Schools	Frances Messer	Humboldt	Republican
Coroner	Dr. James K. Coddington	Humboldt	Republican
County Attorney	Harlyn A. Stoebe	Humboldt	Republican
Assessor	Don T. Oxborough	Humboldt	Republican
Supervisor	John E. Edwards	Humboldt	Republican
Supervisor	Ben E. Schulze	Dakota City	Democrat
Supervisor	Tieran Tjelle	Goldfield	Republican
Supervisor	Frank Hoffmann	Livermore	Democrat
Supervisor	J. J. McDonald	Rutland	Republican

47

IDA COUNTY—County Seat: Ida Grove.

Auditor	Ethel H. Smith	Ida Grove	Republican
Clerk of Court	S. A. Dwise	Ida Grove	Republican
Treasurer	Mary B. Lindsay	Ida Grove	Republican
Recorder	Grover Brown	Ida Grove	Democrat
Sheriff	Charles W. Youngling	Ida Grove	Republican
Supt. of Schools	R. J. McNelly	Ida Grove	Republican
Coroner	John B. Dressler	Ida Grove	Republican
County Attorney	Leonard L. Graham	Ida Grove	Republican
Assessor	Marguerite B. Lord	Ida Grove	Republican
Supervisor	H. F. Hogrefe	Holstein	Republican
Supervisor	C. J. H. Hemer	Arthur	Democrat
Supervisor	L. B. Bertelsen	Battle Creek	Democrat

48

IOWA COUNTY—County Seat: Marengo.

Auditor	Gordon H. Willis	Marengo	Republican
Clerk of Court	Harold W. Durr	Williamsburg	Republican
Treasurer	Wm. F. Slaymaker	Marengo	Republican
Recorder	Florence Jones	Williamsburg	Republican
Sheriff	Guy H. Schroll	Marengo	Republican
Supt. of Schools	Cleone Watkins	Marengo	
Coroner	Carl Seckel	Marengo	Republican
County Attorney	David B. Evans	North English	Republican
Assessor	E. L. Lindenmayer	Marengo	
Supervisor	W. E. Coats	Victor	Republican
Supervisor	G. H. Olson	Marengo	Republican
Supervisor	G. D. Williams	Deep River	Republican
Supervisor	W. H. Henry, Sr.	Ladora	Republican

49

JACKSON COUNTY—County Seat: Maquoketa.

Auditor	Glean L. Butler	Maquoketa	Republican
Clerk of Court	G. Edward Binns	Maquoketa	Republican
Treasurer	Winfield D. Rimmer	Maquoketa	Republican
Recorder	Lela M. Kukkuck	Maquoketa	Republican
Sheriff	Lorin F. Felderman	Maquoketa	Republican
Supt. of Schools	L. L. Long	Maquoketa	Republican
Coroner	Dr. John A. Broman	Maquoketa	Republican
County Attorney	Walter J. McCarthy	Maquoketa	Democrat
Assessor	Gladys Raab Hoffmann	Maquoketa	Republican
Supervisor	Leo Henningsen	Preston	Republican
Supervisor	Fred G. Cornelius	Maquoketa	Republican
Supervisor	Earl Burke	Bernard	Democrat

50

JASPER COUNTY—County Seat: Newton.

Auditor	V. E. Talbot	Newton	Republican
Clerk of Court	Florence Klouda	Newton	Republican
Treasurer	Diek Steenhoek	Newton	Republican
Recorder	Ils Lufkin	Newton	Republican
Sheriff	Ray E. Barber	Newton	Republican
Supt. of Schools	Edward Wilmek	Newton	Republican
Coroner	Dr. L. D. Norris	Newton	Republican
County Attorney	Arnold Myhra	Colfax	Republican
Assessor	Lucile Loar	Newton	Republican
Supervisor	W. J. Harbold	Colfax	Republican
Supervisor	J. S. Adams	Kulduff	Republican
Supervisor	Gail Rusk	Newton	Democrat

51

JEFFERSON COUNTY—County Seat: Fairfield.

Office	Name of Officer	Postoffice Address	Politics
Auditor	F. Ben Peters	Fairfield	Republican
Clerk of Court	W. S. Parkin	Fairfield	Republican
Treasurer	A. R. Carlson	Fairfield	Republican
Recorder	Virginia R. Oliver	Fairfield	Republican
Sheriff	Thomas Howell	Fairfield	Republican
Supt. of Schools	Orissa Lyon	Fairfield	Republican
Coroner	Jack L. Raymond	Fairfield	Republican
County Attorney	Frank LeRoy Simpson	Fairfield	Republican
Assessor	Frank A. Terrell	Fairfield	Republican
Supervisor	Elmer R. Larson	Fairfield	Republican
Supervisor	John W. Wheatley	Fairfield	Republican
Supervisor	Ira E. Davis	Packwood	Republican

52

JOHNSON COUNTY—County Seat: Iowa City.

Office	Name of Officer	Postoffice Address	Politics
Auditor	Ed Sulek	Iowa City	Democrat
Clerk of Court	R. Neilson Miller	Iowa City	Democrat
Treasurer	Lumir W. Jansa	Iowa City	Democrat
Recorder	R. J. Jones	Iowa City	Republican
Sheriff	Albert J. Murphy	Iowa City	Republican
Supt. of Schools	Frank J. Snider	Iowa City	Republican
Coroner	Dr. Geo. D. Callahan	Iowa City	Democrat
County Attorney	William L. Meardon	Iowa City	Republican
Assessor	Guy Moore	Iowa City	Republican
Supervisor	J. E. Pechman	Iowa City	Democrat
Supervisor	M. A. Stable	Solon	Democrat
Supervisor	Robert Mahoney, Sr.	Oxford	Democrat

53

JONES COUNTY—County Seat: Anamosa.

Office	Name of Officer	Postoffice Address	Politics
Auditor	Geo. F. Specht	Anamosa	Democrat
Clerk of Court	W. L. Pearson	Anamosa	Republican
Treasurer	Blanche E. Corwin	Anamosa	Republican
Recorder	Bess E. Sherman	Anamosa	Republican
Sheriff	Lewis M. Dreibelbis	Anamosa	Republican
Supt. of Schools	Joseph A. Beavo	Anamosa	Republican
Coroner	Howard E. Campbell	Olin	Republican
County Attorney	James T. Remley	Anamosa	Republican
Assessor	L. T. Lorenzen	Anamosa	Republican
Supervisor	Henry F. Adams	Monticello	Republican
Supervisor	Wm. J. Bailey	Anamosa	Republican
Supervisor	Lee Crain	Olin	Republican
Supervisor	Harm J. Dirks	Center Junction	Republican
Supervisor	Henry Rickels	Anamosa	Republican

54

KEOKUK COUNTY—County Seat: Sigourney.

Office	Name of Officer	Postoffice Address	Politics
Auditor	Edith Norman	Sigourney	Republican
Clerk of Court	W. E. McCuen	Sigourney	Republican
Treasurer	Doris Tinsley	Sigourney	Republican
Recorder	Nora Jacobs	Sigourney	Republican
Sheriff	J. (Bud) Wallerich	Sigourney	Democrat
Supt. of Schools	W. W. Molsberry	Sigourney	Republican
Coroner	W. Kenneth Geyer	Sigourney	Republican
County Attorney	J. Leo Martin	Sigourney	Republican
Assessor	W. A. Beinke	Webster	Republican
Supervisor	Frank E. Davis	Hedrick	Republican
Supervisor	Martin D. Wood	Delta	Republican
Supervisor	Raymond Wonderlich	Ollie	Republican

55

KOSSUTH COUNTY—County Seat: Algona.

Office	Name of Officer	Postoffice Address	Politics
Auditor	Marc Moore	Algona	Republican
Clerk of Court	Alma Pearson	Algona	Democrat
Treasurer	Rosella Voigt	Algona	Democrat
Recorder	Clara Walker	Algona	Democrat
Sheriff	Ralph Lindhorst	Algona	Democrat
Supt. of Schools	A. M. Quintard	Algona	Republican
Coroner	John M. Schutter	Algona	Republican
County Attorney	L. W. Nitchals	Algona	Republican
Assessor	L. J. Immerfall	Algona	Democrat
Supervisor	H. S. Scheppmann	Irvington	Democrat
Supervisor	S. D. McDonald	Algona	Democrat
Supervisor	W. S. Coagrove	Wesley	Democrat
Supervisor	C. H. Newel	Fenton	Democrat
Supervisor	A. M. Kollasch	Swea City	Democrat

56

LEE COUNTY—County Seat: Fort Madison.

Office	Name of Officer	Postoffice Address	Politics
Auditor	A. G. Perks	Fort Madison	Republican
Clerk of Court	C. T. Hull	Fort Madison	Republican
Treasurer	T. R. Bartholomew	Keokuk	Republican
Recorder	O. R. Herron	Keokuk	Republican
Sheriff	H. R. Delahoyde	Keokuk	Republican
Supt. of Schools	Charles Ruppert	Fort Madison	Republican
Coroner	Geo. C. McGinnis	Fort Madison	Republican
County Attorney	R. N. Johnson	Fort Madison	Republican
Assessor	T. T. Thews	Fort Madison	Republican
Supervisor	William Guy Hawkins	Keokuk, R.R. 2	Republican
Supervisor	Clarence Graf	Keokuk	Republican
Supervisor	William Heinold	Fort Madison	Republican
Supervisor	Geo. D. Bentzinger (Replaces Heinold)	Fort Madison	Republican

57

LINN COUNTY—County Seat: Cedar Rapids.

Auditor	Otto F. Hanzlik	Cedar Rapids	Republican
Clerk of Court	Arthur Axmear	Cedar Rapids	Republican
Treasurer	Frank F. Bates	Cedar Rapids	Republican
Recorder	Dempsey Jones	Cedar Rapids	Republican
Sheriff	Jas. H. Smith	Cedar Rapids	Republican
Supt. of Schools	Walter A. Shupp	Cedar Rapids	Republican
Coroner	Robert E. Brosh	Cedar Rapids	Republican
County Attorney	Willis A. Glasgow	Cedar Rapids	Republican
Assessor	M. G. Linkletter	Marion	
Supervisor	Miles P. Suters	Robins	Republican
Supervisor	Martin Wiley	Cedar Rapids	Republican
Supervisor	Henry J. Hood	Springville	Democrat

58

LOUISA COUNTY—County Seat: Wapello.

Auditor	E. W. Fullerton	Wapello	Republican
Clerk of Court	Oscar C. Davis	Wapello	Republican
Treasurer	Florence Swanson	Wapello	Republican
Recorder	Mildred Baird	Morning Sun	Republican
Sheriff	Rob't R. Lewis	Wapello	Republican
Supt. of Schools	J. O. Mesklenburg	Wapello	Republican
Coroner	Dr. J. W. Pence	Columbus Junction	Republican
County Attorney	E. A. Hicklin	Wapello	Republican
Assessor	Allen L. James	Wapello	Republican
Supervisor	E. V. Humphreys	Wapello	Republican
Supervisor	Fred M. Callahan	Morning Sun	Republican
Supervisor	J. O. Hininger	Columbus Junction	Republican

59

LUCAS COUNTY—County Seat: Chariton.

Auditor	Louise W. Krutsinger	Chariton	Republican
Clerk of Court	Carol Shupe	Chariton	Republican
Treasurer	Don B. Kingsbury	Chariton	Republican
Recorder	Elia M. Metz	Chariton	Republican
Sheriff	Paul S. Show	Chariton	Republican
Supt. of Schools	Gladys Kiburz	Chariton	Republican
Coroner	John Milnes	Chariton	Republican
County Attorney	Oscar Stafford	Chariton	Republican
Assessor	Fred Thompson	Chariton	Republican
Supervisor	Warren C. Blue	Chariton	Republican
Supervisor	Loa Boothe	Chariton	Republican
Supervisor	Homer Davis	Chariton	Republican

60

LYON COUNTY—County Seat: Rock Rapids.

Auditor	Paul R. Roach	Rock Rapids	Republican
Clerk of Court	E. G. Dieter	Rock Rapids	Republican
Treasurer	H. J. Paulsen	Rock Rapids	Republican
Recorder	H. H. Folkens	Rock Rapids	Republican
Sheriff	Fred W. Tonne	Rock Rapids	Republican
Supt. of Schools	Lorne F. Smylie	Rock Rapids	Republican
Coroner	Harold Jongeward	Rock Rapids	Republican
County Attorney	Charles D. Riter	Rock Rapids	Republican
Assessor	Lowell Albertus	Rock Rapids	Republican
Supervisor	Richard Eder	Rock Rapids	Republican
Supervisor	Ira H. Klinkenberg	George	Republican
Supervisor	Dick H. Kruse	Little Rock	Republican
Supervisor	Joseph I. Ripperda	Doon	Republican
Supervisor	William Dubbeld	Larchwood	Democrat
Supervisor	William R. Dammann (Will be Dick H. Kruse in 1954)	Little Rock	Republican

61

MADISON COUNTY—County Seat: Winterset.

Office	Name of Officer	Postoffice Address	Politics
Auditor	T. M. Anderson	Peru	Republican
Clerk of Court	Pearl E. Shetterly	Winterset	Republican
Treasurer	Fred M. Miller	Winterset	Republican
Recorder	Wilma Wade	Winterset	Republican
Sheriff	Cecil A. Letz	Winterset	Republican
Supt. of Schools	Lloyd Smith	Winterset	Republican
Coroner	Paul E. Eggleston	Winterset	Republican
County Attorney	Gordon K. Darling	Winterset	Republican
Assessor	F. Bernard Morrill	Winterset	Republican
Supervisor	Garland Howell	Winterset	Republican
Supervisor	O. C. Hart	Winterset	Republican
Supervisor	Glenn Shoemaker	Van Meter	Republican

62

MAHASKA COUNTY—County Seat: Oskaloosa.

Auditor	H. A. Triplett	Fremont	Republican
Clerk of Court	Roy E. Rowland	Oskaloosa	Republican
Treasurer	W. E. Holmes	Oskaloosa	Democrat
Recorder	Dave B. Hawkins	Oskaloosa	Democrat
Sheriff	Dwight H. Mateer	Oskaloosa	Republican
Supt. of Schools	P. A. Leistra	Oskaloosa	Republican
Coroner	John C. Newman	Oskaloosa	Republican
County Attorney	Garold F. Heslinga	Oskaloosa	Republican
Assessor	Harry J. Glen	Oskaloosa	Republican
Supervisor	Earl Boseman	Oskaloosa, R. R. 3	Republican
Supervisor	Gerald Gay	Oskaloosa, R. E. 6	Republican
Supervisor	J. A. DeJong	Pella	Republican

63

MARION COUNTY—County Seat: Knoxville.

Auditor	Ruth Zugg Adams	Knoxville	Democrat
Clerk of Court	Jack B. Carpenter	Knoxville	Democrat
Treasurer	Opal Carle	Knoxville	Republican
Recorder	Sarah E. Hollingsworth	Pleasantville	Democrat
Sheriff	Jim Van Hemert	Knoxville	Democrat
Supt. of Schools	Clifford Thomas	Knoxville	
Coroner	Jack Evans	Pleasantville	Democrat
County Attorney	E. Raymond Mick	Knoxville	Republican
Assessor	Rouse Hunter	Knoxville	Democrat
Supervisor	Merle Maddy	Attica	Democrat
Supervisor	John Fisher	Knoxville	Democrat
Supervisor	Dan D. Dieleman	Pella	Democrat

64

MARSHALL COUNTY—County Seat: Marshalltown.

Auditor	F. F. DeButts	Marshalltown	Republican
Clerk of Court	C. A. Norland	Marshalltown	Republican
Treasurer	Eldon Anderson	Marshalltown	Republican
Recorder	Agnes Specht	Marshalltown	Republican
Sheriff	Harry W. Jennings	Marshalltown	Republican
Supt. of Schools	R. C. Ringold	Marshalltown	Republican
Coroner	H. E. Sauer	Marshalltown	Republican
County Attorney	Max Milo Mills	Marshalltown	Republican
Assessor (County)	Warren McCormick	Marshalltown	Republican
Supervisor	M. E. Hilleman	Marshalltown	Republican
Supervisor	C. P. Lister	Marshalltown	Republican
Supervisor	Tenus Olson	Marshalltown	Republican

65

MILLS COUNTY—County Seat: Glenwood.

Auditor	Homer R. Mitchell	Glenwood	Republican
Clerk of Court	I. L. Donner	Malvern	Republican
Treasurer	F. M. Robinson	Glenwood	Republican
Recorder	Elnora Greenwood	Glenwood	Republican
Sheriff	Don Rhoden	Glenwood	Republican
Supt. of Schools	Amy Hammers	Glenwood	Republican
Coroner	Ward DeYoung	Glenwood	Republican
County Attorney	Edgar E. Cook	Glenwood	Republican
Assessor	M. K. Moore	Pacific Junction	Republican
Supervisor	John R. Clark	Henderson	Republican
Supervisor	Harry Evans	Malvern	Republican
Supervisor	A. C. Buch	Glenwood	Republican
Supervisor	W. J. Van Orsdal	Glenwood	Republican

66

MITCHELL COUNTY—County Seat: Mitchell.

Office	Name of Officer	Postoffice Address	Politics
Auditor	Joseph W. Dean	Ossage	Republican
Clerk of Court	Donald W. Tuttle	Ossage	Republican
Treasurer	Erling O. Nelson	Ossage	Republican
Recorder	Melvin J. Weinschenk	Ossage	Democrat
Sheriff	Lewis Haberkorn	Ossage	Republican
Supt. of Schools	L. P. Ortale	Ossage	Republican
Coroner	Dr. R. L. Whitley	Ossage	Republican
County Attorney	Loran N. Brown	Ossage	Republican
Assessor	Ross M. Russell	Ossage	Republican
Supervisor	Ward Coonradt	Ossage	Republican
Supervisor	M. B. Hendrickson	St. Ansgar	Republican
Supervisor	Joseph Niess	Stacyville	Democrat

67

MONONA COUNTY—County Seat: Onawa.

Auditor	J. O. Shinn	Onawa	Republican
Clerk of Court	E. H. (Bus) Gulick	Whiting	Republican
Treasurer	E. H. Williams	Blencoe	Republican
Recorder	Paul McFarland	Onawa	Republican
Sheriff	M. S. (Mel) Peterson	Onawa	Republican
Supt. of Schools	W. K. Price	Onawa	
Coroner	E. E. Gingles	Onawa	Republican
County Attorney	Robert Underhill	Onawa	Republican
Assessor	L. C. Myrland	Onawa	
Supervisor	O. H. (Oren) Hale	Blencoe	Democrat
Supervisor	A. J. Johnson	Moorhead	Republican
Supervisor	Frands Kafton	Mapleton	Democrat

68

MONROE COUNTY—County Seat: Albia.

Auditor	David Grimes	Albia	Republican
Clerk of Court	Gertrude Larson	Albia	Republican
Treasurer	Wm. Peterson	Albia	Republican
Recorder	Temperance Shepherd	Albia	Democrat
Sheriff	Ray Cooley	Albia	Democrat
Supt. of Schools	Ether Roberts	Albia	
Coroner	Frank N. Bay	Albia	Republican
County Attorney	Frank Karpan	Albia	Democrat
Assessor	Coy Gilland	Albia	Republican
Supervisor	Alton Wilcox	Albia	Democrat
Supervisor	James Reed	Lovilla	Democrat
Supervisor	Albert DeGaus	Albia	Democrat

69

MONTGOMERY COUNTY—County Seat: Red Oak.

Auditor	John I. Lundgren	Red Oak	Republican
Clerk of Court	C. E. Longstreet	Red Oak	Republican
Treasurer	David J. Sholeen	Stanton	Republican
Recorder	A. G. Illingworth	Red Oak	Republican
Sheriff	Chet McCune	Red Oak	Republican
Supt. of Schools	Lula B. Reed	Red Oak	Republican
Coroner	Delaine Sellergren	Red Oak	Republican
County Attorney	R. John Swanson	Red Oak	Republican
Assessor	H. P. Mayhew	Red Oak	Republican
Supervisor	J. B. Cleaver	Red Oak	Republican
Supervisor	Willis McAlpin	Villisca	Republican
Supervisor	Conrad Ossian	Stanton	Republican
Supervisor	George W. Stinemates	Grant	Republican

70

MUSCATINE COUNTY—County Seat: Muscatine.

Auditor	E. R. Swickard	Muscatine	Republican
Clerk of Court	H. H. Hanson	Muscatine	Republican
Treasurer	Roy E. Tipton	Muscatine	Republican
Recorder	Luella Freybler	Muscatine	Republican
Sheriff	Chas. L. Anson	Muscatine	Democrat
Supt. of Schools	Frank Ralston	Muscatine	Republican
Coroner	To be appointed		
County Attorney	R. C. Petersen	Muscatine	Republican
Assessor	John Graham	Muscatine	
Supervisor	John H. Hendriks	Muscatine	Republican
Supervisor	Ralph P. Evans	West Liberty	Republican
Supervisor	Henry By Wassink	Muscatine	Republican
Supervisor	Chas. B. Drum	Wilton Junction	Republican
Supervisor	John F. Coffin	Conesville	Republican

71

O'BRIEN COUNTY—County Seat: Primghar.

Office	Name of Officer	Postoffice Address	Politics
Auditor	I. R. Isenberg	Primghar	Republican
Clerk of Court	G. H. Beckley	Primghar	Republican
Treasurer	Will F. Kaiser	Primghar	Republican
Recorder	Roy M. Hughes	Sutherland	Republican
Sheriff	Jake Mulder	Primghar	Republican
Supt. of Schools	J. W. Brouwer	Primghar	
Coroner	J. A. Wagner	Primghar	Republican
County Attorney	R. T. Smith	Primghar	Republican
Assessor	Wilbur Mills	Primghar	
Supervisor	W. J. Linder	Hartley	Republican
Supervisor	Richard DeWaay	Primghar	Republican
Supervisor	Tom Potter	Hoopers	Republican
Supervisor	Geo. W. Callenius	Granville	Democrat
Supervisor	Fred Hays	Sutherland	Republican

72

OSCEOLA COUNTY—County Seat: Sibley.

Office	Name of Officer	Postoffice Address	Politics
Auditor	William Frick	Sibley	Republican
Clerk of Court	John L. Harms	Sibley	Republican
Treasurer	LeRoy Truckenmiller	Sibley	Republican
Recorder	Lillian Allard	Sibley	Republican
Sheriff	Frederick Huisman	Sibley	Republican
Supt. of Schools	Earle M. Crosswait	Sibley	Republican
Coroner	Wilson H. Daven	Ashton	Republican
County Attorney	Harold R. Koopman	Sibley	Republican
Assessor	Jennie Frick	Sibley	Republican
Supervisor	Albert J. Graves	Ocheyedan	Democrat
Supervisor	Haja Hayenga	Sibley	Republican
Supervisor	Albert Helmers	Sibley	Republican
Supervisor	Arthur Philiph	Hartley	Republican
Supervisor	M. J. Streit	Ashton	Democrat

73

PAGE COUNTY—County Seat: Clarinda.

Office	Name of Officer	Postoffice Address	Politics
Auditor	Aletta L. Hutchings	Clarinda	Republican
Clerk of Court	Claude E. Apple	Bradyville	Republican
Treasurer	Paul G. Isaason	Clarinda	Republican
Recorder	Frances Cagley	Clarinda	Republican
Sheriff	Ed E. Hipsley	Clarinda	Republican
Supt. of Schools	Esther Henaleigh	Clarinda	Republican
Coroner	Fred N. Hackett	Shenandoah	Republican
County Attorney	Max C. Turner	Clarinda	Republican
Assessor	Rolla W. Huddle	Clarinda	Republican
Supervisor	Renard Palmquist	R. F. D. Hepburn	Republican
Supervisor	Arthur Anderson	R. F. D. Essex	Republican
Supervisor	Mayne Whitmore	Coia	Republican

74

PALO ALTO COUNTY—County Seat: Emmetsburg.

Office	Name of Officer	Postoffice Address	Politics
Auditor	Martin Thompson	Emmetsburg	Democrat
Clerk of Court	Ed M. Thompson	Emmetsburg	Republican
Treasurer	Mercer Richter	Emmetsburg	Republican
Recorder	Ellen K. Brereton	Emmetsburg	Republican
Sheriff	Richard O. Miller	Emmetsburg	Republican
Supt. of Schools	J. E. Smith	Emmetsburg	
Coroner	Dr. John Hyde	Emmetsburg	Democrat
County Attorney	Lestie Pichard	Emmetsburg	Republican
Assessor	Leo Conway	Emmetsburg	Democrat
Supervisor	Joe A. Joyce	Emmetsburg	Republican
Supervisor	A. P. Ricklets	Ayrshire	Republican
Supervisor	William Fogarty	Rodman	Republican
Supervisor	William McConnell	Osgood	Republican
Supervisor	William Bargman	West Bend	Republican

75

PLYMOUTH COUNTY—County Seat: Le Mars.

Office	Name of Officer	Postoffice Address	Politics
Auditor	L. A. Ludwig	LeMars	Democrat
Clerk of Court	E. F. Remer	LeMars	Democrat
Treasurer	L. H. Boetger	LeMars	Republican
Recorder	Marie Jahm	LeMars	Democrat
Sheriff	Frank Bohler	LeMars	Democrat
Supt. of Schools	Christine L. Petersen	LeMars	Republican
Coroner	S. H. Luken	LeMars	Democrat
County Attorney	Morse Hoorneman	LeMars	Republican
Assessor	D. S. Wormley	LeMars	Republican
Supervisor	H. Grimes	LeMars	Republican
Supervisor	G. F. Moritz	LeMars	Republican
Supervisor	Ray Richardson	Merrill	Republican
Supervisor	Cliff W. Noble	Ireton	Republican
Supervisor	Henry Rann	Ramsen	Republican
Supervisor	Fred J. H. Plueger	LeMars	Republican

76

POCAHONTAS COUNTY—County Seat: Pocahontas.

Office	Name of Officer	Postoffice Address	Politics
Auditor	Marie Pavik	Pocahontas	Democrat
Clerk of Court	Katherine Boozell	Pocahontas	Republican
Treasurer	Ivan D. Rice	Pocahontas	Republican
Recorder	Kathryn Parker	Pocahontas	Republican
Sheriff	E. R. Stably	Pocahontas	Republican
Supt. of Schools	Frances C. Young	Pocahontas	Republican
Coroner	F. E. Heathman	Pocahontas	Republican
County Attorney	Donald G. Beneke	Laurens	Republican
Assessor	Duncan C. Grant	Pocahontas	Republican
Supervisor	J. M. Bush	Plover	Republican
Supervisor	Floyd A. Clark	Laurens	Republican
Supervisor	P. J. Harrold	Palmer	Democrat
Supervisor	Henry C. Onken	Palmer	Republican
Supervisor	Gilbert S. Ellis	Fonda	Democrat

77

POLK COUNTY—County Seat: Des Moines.

Office	Name of Officer	Postoffice Address	Politics
Auditor	Harold E. Anderson	Des Moines	Democrat
Clerk of Court	Michael Doyle, Jr.	Des Moines	Democrat
Treasurer	J. F. Baillie	Des Moines	Republican
Recorder	Stella Barker	Des Moines	Republican
Sheriff	Tom Reilly	Des Moines	Republican
Coroner	Dr. Walter D. Anderson	Des Moines	Republican
County Attorney	Clyde E. Herring	Des Moines	Democrat
Supt. of Schools	Ralph Norris	Des Moines	Republican
Assessor	Hugh Harter	Des Moines	Republican
Supervisor	O. E. Armstrong, Chm.	Des Moines	Democrat
Supervisor	M. L. Conkling	Des Moines	Republican
Supervisor	Guy Williams	Polk City	Republican
Supervisor	B. E. Newell	Altoona	Democrat
Supervisor	E. W. Arnel	R. R. Des Moines	Republican

78

POTTAWATTAMIE COUNTY—County Seat: Council Bluffs.

Office	Name of Officer	Postoffice Address	Politics
Auditor	Arthur W. Biesendorfer	Council Bluffs	Republican
Clerk of Court	John W. Stoufer	Council Bluffs	Republican
Treasurer	J. Martin Petersen	Council Bluffs	Republican
Recorder	Dorothy E. Christensen	Council Bluffs	Republican
Sheriff	Gaylord R. Stulke	Council Bluffs	Republican
Supt. of Schools	Ernest W. Barker	Council Bluffs	Non-Part.
Coroner	Henry Meyer	Council Bluffs	Republican
County Attorney	Matt Walsh	Council Bluffs	Republican
Assessor	C. A. Bowers	Council Bluffs	Non-Part.
Supervisor	Ivan M. Olsen	Treynor	Republican
Supervisor	Mervin A. Knott	Minden	Republican
Supervisor	Dale Miller	Griswold	Republican
Supervisor	John Anderson (Carried over)	Council Bluffs	Republican
Supervisor	Henry Johnk (Carried over)	Hancock	Republican

79

POWESHIEK COUNTY—County Seat: Montezuma.

Office	Name of Officer	Postoffice Address	Politics
Auditor	O. C. Mason	Montezuma	Republican
Clerk of Court	Edith Knapp	Montezuma	Republican
Treasurer	J. R. McDonald	Montezuma	Republican
Recorder	Millie L. Zorn	Montezuma	Republican
Sheriff	William R. Welsh	Montezuma	Republican
Supt. of Schools	Doris G. Hoy	Montezuma	Republican
Coroner	W. B. Phillips	Montezuma	Republican
County Attorney	Norman H. McFarlin	Montezuma	Republican
Assessor	Kelley Davis	Montezuma	Republican
Supervisor	H. J. Miller	Searsboro	Democrat
Supervisor	Clem De Meulenaere	Brooklyn	Democrat
Supervisor	C. L. Brakey	Montezuma	Republican
Supervisor	Robert McWilliams	Deep River	Republican

80

RINGGOLD COUNTY—County Seat: Mount Ayr.

Office	Name of Officer	Postoffice Address	Politics
Auditor	Roy Lepley	Mount Ayr	Republican
Clerk of Court	Chas. J. Lesan	Mount Ayr	Republican
Treasurer	Ada Rogers	Mount Ayr	Republican
Recorder	Donald D. Dailey	Mount Ayr	Republican
Sheriff	H. P. Todd	Mount Ayr	Republican
Supt. of Schools	Vera F. Dickens	Mount Ayr	Republican
Coroner	Dr. E. J. Watson	Diagonal	Republican
County Attorney	Grant L. Hayes	Mount Ayr	Republican
Engineer	M. A. Rubek	Mount Ayr	Republican
Assessor	Chas. A. Hetsel	Mount Ayr	Republican
Supervisor	Dallas Smithson	Mount Ayr	Republican
Supervisor	John R. Nolan	Redding	Republican
Supervisor	Grant A. Shifflett	Diagonal	Republican

81

SAC COUNTY—County Seat: Sac City.

Office	Name of Officer	Postoffice Address	Politics
Auditor	Clarence W. Harker	Sac City	Republican
Clerk of Court	Lora Hughes	Sac City	Republican
Treasurer	Iva Bilbrey	Sac City	Republican
Recorder	Yarda Haradon	Sac City	Republican
Sheriff	James Cafferty	Sac City	Republican
Supt. of Schools	P. A. Lauterbach	Sac City	Republican
Coroner	W. I. Evans	Sac City	Republican
County Attorney	Harold Brown	Sac City	Republican
Assessor	Wm. J. Stadlman	Sac City	Republican
Supervisor	J. D. Currie, Chm.	Sac City	Republican
Supervisor	Wm. A. Roseke	Lytton	Republican
Supervisor	Al Nuetsman	Wall Lake	Republican

82

SCOTT COUNTY—County Seat: Davenport.

Auditor	W. F. Voss	Davenport	Republican
Clerk of Court	Elmer Jens	Davenport	Republican
Treasurer	Ted G. Goodwin	Davenport	Republican
Recorder	Clarence E. Hagen	Walcott	Republican
Sheriff	C. H. Wildman	Davenport	Republican
Supt. of Schools	Hartel M. Perry	Davenport	Republican
Coroner	Reed Phillips	Davenport	Republican
County Attorney	Charles G. Rehling	Bettendorf	Republican
Assessor (County)	Charles R. Jones	Davenport	Republican
Assessor (City)	John M. Strelow	Davenport	Republican
Supervisor	William Goetsch	Davenport	Republican
Supervisor	Frank L. Coffin	Davenport	Republican
Supervisor	Walter Meyer	Walcott	Republican
Supervisor	Richard D. Englehart	Davenport	Republican
Supervisor	Warren G. Maxwell	Davenport	Republican

83

SHELBY COUNTY—County Seat: Harlan.

Auditor	Chet Hansen	Harlan	Republican
Clerk of Court	Mike Finken	Harlan	Democrat
Treasurer	Ralph H. Henderson	Harlan	Democrat
Recorder	Elmer A. Buss	Harlan	Republican
Sheriff	Orrell D. Gearhart	Harlan	Democrat
Supt. of Schools	F. E. Brouhard	Harlan	Republican
Coroner	Dr. L. V. Larsen	Harlan	Republican
County Attorney	William O. Lewis	Harlan	Republican
Assessor	Hans C. Christiansen	Harlan	Republican
Supervisor	Willie J. Hansen	Elk Horn	Republican
Supervisor	Ben B. Hulsebur	Defiance	Republican
Supervisor	Arthur A. Jensen	Harlan	Republican

84

SIOUX COUNTY—County Seat: Orange City.

Auditor	M. J. Van Wyk	Orange City	Republican
Clerk of Court	Dewey Wiersma	Orange City	Republican
Treasurer	C. E. Balkema	Orange City	Republican
Recorder	Milton Van Roekel	Orange City	Republican
Sheriff	Harry Dykstra	Orange City	Republican
Supt. of Schools	Chas. H. Tye	Orange City	Republican
Coroner	Chas. Vander Ploeg	Orange City	Republican
County Attorney	Henry J. Te Paske	Orange City	Republican
Assessor	Hubert Mullenburg	Orange City	Republican
Supervisor	Chas. H. Sedgwick	Hawarden	Republican
Supervisor	P. E. De Vries	Sioux Center	Republican
Supervisor	Gerrit J. Branda	Rock Valley	Republican
Supervisor	Jake H. Hop	Alton	Republican
Supervisor	John H. Dykstra	Boyden	Republican

85

STORY COUNTY—County Seat: Nevada.

Auditor	Harold E. Walter	Nevada	Republican
Clerk of Court	Lake E. Davison	Nevada	Republican
Treasurer	Russell L. Golly	Nevada	Republican
Recorder	Anna Reed	Ames	Republican
Sheriff	J. I. Shalley	Nevada	Republican
Supt. of Schools	E. P. Schindler	Nevada	Republican
Coroner	A. N. Schanche	Ames	Republican
County Attorney	Dayton Countryman	Nevada	Republican
Assessor	Roland F. Philpot	Nevada	Republican
Supervisor	H. B. Manning	Ames	Republican
Supervisor	H. C. Lounsbury	Nevada	Republican
Supervisor	T. G. Lundy	Zearing	Republican

86

TAMA COUNTY—County Seat: Toledo.

Office	Name of Officer	Postoffice Address	Politics
Auditor	W. H. Hufford	Toledo	Republican
Clerk of Court	Leland D. Kaloupek	Toledo	Republican
Treasurer	Stella M. Berger	Toledo	Republican
Recorder	Elis Harvey	Toledo	Republican
Sheriff	Russell F. Kern	Toledo	Republican
Supt. of Schools	E. P. Simmons	Toledo	Republican
Coroner	Harvey Jones	Toledo	Democrat
County Attorney	Walter J. Willett	Tama	Republican
Assessor	Harry Smith	Toledo	Republican
Supervisor	Lee Kienale	Garwin	Republican
Supervisor	J. G. Powell	Traer	Republican
Supervisor	Olen Irons	Tama	Republican

87

TAYLOR COUNTY—County Seat: Bedford.

Office	Name of Officer	Postoffice Address	Politics
Auditor	W. A. Houck	Bedford	Republican
Clerk of Court	Wilma Novinger	Bedford	Republican
Treasurer	Mahlon D. Lewis	Bedford	Republican
Recorder	Minnie Jared	Bedford	Republican
Sheriff	Harry E. Lucas	Bedford	Republican
Supt. of Schools	Howard J. Spicknall	Bedford	Republican
Coroner	Earl J. Stone	Bedford	Republican
County Attorney	A. Elton Jensen	Bedford	Republican
Assessor	Vacancy by death, appointment to be made later.		
Supervisor	Ralph R. Clayton	Bedford	Republican
Supervisor	Ora C. Cade	Bedford	Republican
Supervisor	O. E. Bricker	Lenox	Republican

88

UNION COUNTY—County Seat: Creston.

Office	Name of Officer	Postoffice Address	Politics
Auditor	Fred E. Lamb	Creston	Republican
Clerk of Court	Eldon L. Broese	Creston	Republican
Treasurer	Margaret M. Drew	Creston	Republican
Recorder	Roy H. Cunningham	Creston	Republican
Sheriff	J. R. Ewing	Creston	Republican
Supt. of Schools	Ella M. Day	Creston	Republican
Coroner	Cullen B. Roe (M.D.)	Creston	Republican
County Attorney	Arnold O. Kenyon	Creston	Republican
Assessor	Everett E. Pettet	Creston	Republican
Supervisor	Clarence M. Campbell	Lorimer	Republican
Supervisor	Gerald W. Smith	Creston	Republican
Supervisor	F. G. White	Creston	Republican
Supervisor	A. G. McFee	Afton	Republican
Supervisor	H. V. Elliott	Shannon City	Democrat
Supervisor	Ray Taylor	Creston	Republican

89

VAN BUREN COUNTY—County Seat: Keosauqua.

Office	Name of Officer	Postoffice Address	Politics
Auditor	Francis J. Beggs	Keosauqua	Republican
Clerk of Court	Hollis Elliott	Keosauqua	Republican
Treasurer	Harold Wells	Milton	Republican
Recorder	Wayne H. Newman	Keosauqua	Republican
Sheriff	Waldo D. Smutz	Keosauqua	Republican
Supt. of Schools	W. T. North	Keosauqua	Republican
Coroner	Harold W. Catcott	Keosauqua	Republican
County Attorney	James W. McGrath	Keosauqua	Republican
Assessor	Ralph Clark	Keosauqua	
Supervisor	Chester P. Barker	Keosauqua	Republican
Supervisor	Keith Gaston	Keosauqua	Republican
Supervisor	Phil Morris	Cantril	Republican
Engineer	C. A. Spathe	Keosauqua	Republican

90

WAPELLO COUNTY—County Seat: Ottumwa.

Office	Name of Officer	Postoffice Address	Politics
Auditor	Ed S. McMillin	Ottumwa	Democrat
Clerk of Court	Goldson Swaim	Ottumwa	Republican
Treasurer	Wm. T. Morrow	Ottumwa	Democrat
Recorder	Maude M. DuRoe	Ottumwa	Democrat
Sheriff	Everett E. Orman	Ottumwa	Republican
Supt. of Schools	Jesse G. Turner	Ottumwa	
Coroner	Gordon C. Traul	Ottumwa	Democrat
County Attorney	Richard M. Ackley	Ottumwa	Republican
Assessor (City)	J. C. McGowan	Ottumwa	
Assessor (County)	Joe H. Connelly	Ottumwa	
Supervisor	Len Whitmore	Batavis	Republican
Supervisor	Earl R. Dimmitt	Ottumwa	Democrat
Supervisor	Henry Fabritz	Ottumwa	Democrat

91

WARREN COUNTY—County Seat: Indianola.

Office	Name of Officer	Postoffice Address	Politics
Auditor	Robert Haldeman	Indianola	Republican
Clerk of Court	Marlys Walker	Indianola	Republican
Treasurer	Ina Morton	Indianola	Republican
Recorder	Isabel Allen	Indianola	Republican
Sheriff	John J. Taylor	Indianola	Republican
Supt. of Schools	Chas. N. Elmore	Indianola	Republican
Coroner	Donald M. Hickman (M.D.)	Indianola	Republican
County Attorney	M. C. Herrick	Indianola	Republican
Assessor	Kenneth E. Smith	Indianola	Republican
Supervisor	Homer Lockwood	Springhill	Republican
Supervisor	Ralph Peak	St. Charles	Republican
Supervisor	L. H. Bartholomew	Cardisle	Republican

92

WASHINGTON COUNTY—County Seat: Washington.

Office	Name of Officer	Postoffice Address	Politics
Auditor	Fred E. Bourgeois	Washington	Republican
Clerk of Court	R. R. Noonan	Washington	Republican
Treasurer	W. E. Howell	Washington	Republican
Recorder	Lena Stewart	Washington	Republican
Sheriff	Charles C. Snyder	Washington	Republican
Supt. of Schools	Lester B. Krabill	Washington	Republican
Coroner	W. S. Kyle (M.D.)	Washington	Republican
County Attorney	Gifford Morrison	Washington	Republican
Assessor	Walter L. Kiese	Washington	Republican
Supervisor	Charles E. Ashby	Wellman	Republican
Supervisor	H. L. Walker	Keota	Republican
Supervisor	Howard Benn	Washington	Republican

93

WAYNE COUNTY—County Seat: Corydon.

Office	Name of Officer	Postoffice Address	Politics
Auditor	Bert Voyce	Seymour	Republican
Clerk of Court	Thelma Palmer	Corydon	Republican
Treasurer	Lyle C. Laughlin	Lineville	Republican
Recorder	Margaret E. Darrah	Corydon	Democrat
Sheriff	Nova E. Kelley	Corydon	Republican
Supt. of Schools	Gerald Dunsmore	Corydon	Republican
Coroner	D. R. Ingraham	Sewal	Republican
County Attorney	Thomas S. Bown	Corydon	Democrat
Assessor	W. E. Hoque	Corydon	Republican
Supervisor	F. B. Hotchkiss	Cambria	Republican
Supervisor	Roy Darrah	Seymour	Democrat
Supervisor	Dayle K. Edmondson	Allerton	Republican
Supervisor	Herman Richard	Corydon	Republican

94

WEBSTER COUNTY—County Seat: Fort Dodge.

Office	Name of Officer	Postoffice Address	Politics
Auditor	Dan J. Rhodes	Fort Dodge	Republican
Clerk of Court	Joe F. Youngstrom	Fort Dodge	Republican
Treasurer	K. Dale Carter	Fort Dodge	Republican
Recorder	Jerry R. Coughlon	Fort Dodge	Democrat
Sheriff	Joe L. McMahon	Fort Dodge	Democrat
Supt. of Schools	J. Clare Robinson	Fort Dodge	Republican
Coroner	(To be appointed)		
County Attorney	Vincent F. Powers	Fort Dodge	Republican
Assessor	Maurice Byrne	Fort Dodge	Republican
Supervisor	Clarence W. Carlson	Gowrie	Republican
Supervisor	J. F. Fitzgerald	Duncombe	Democrat
Supervisor	A. E. Manchester	Rt. 1, Fort Dodge	Republican
Supervisor	W. J. Haurahan	Fort Dodge	Democrat
Supervisor	J. P. Haurahan	Clare	Democrat

95

WINNEBAGO COUNTY—County Seat: Forest City.

Office	Name of Officer	Postoffice Address	Politics
Auditor	Oscar G. Narum	Forest City	Republican
Clerk of Court	H. G. Lundberg	Forest City	Republican
Treasurer	H. M. Levison	Forest City	Republican
Recorder	Elvina Steinberger	Forest City	Republican
Sheriff	Maurice Monson	Forest City	Republican
Supt. of Schools	S. T. Tweed	Forest City	Republican
Coroner	Arnold Anderson, Jr.	Lake Mills	Republican
County Attorney	Nels W. Brandstad	Forest City	Republican
Assessor	M. M. Brunsvoild	Forest City	Republican
Supervisor	Ernest P. Nelson	R.F.D., Forest City	Republican
Supervisor	Nels B. Dolen	R.F.D., Leland	Republican
Supervisor	R. T. DeVries, Sr.	Buffalo Center	Republican

96

WINNESHIEK COUNTY—County Seat: Decorah.

Office	Name of Officer	Postoffice Address	Politics
Auditor	Darwin Ellingson	Decorah	Republican
Clerk of Court	George Vangness	Decorah	Republican
Treasurer	Sevat Stora	Decorah	Republican
Recorder	N. C. Ellingson	Decorah	Republican
Sheriff	Pierce W. Anderson	Decorah	Republican
Supt. of Schools	Charles G. Stoen	Decorah	
Coroner	Harry Steins	Decorah	Republican
County Attorney	Carl Nystrom	Decorah	Republican
Assessor	Melvin Sattre	Decorah	
Supervisor	Leo Lausing	Ossian	Democrat
Supervisor	Embret G. Soland	Decorah	Republican
Supervisor	Jos. F. Swehla	Spillville	Democrat
Supervisor	Carlton D. Gager	Cresco	Republican
Supervisor	Leonard Dvorak	Ridgeway	Democrat
Supervisor	Edward Lund	Decorah	Republican
Supervisor	Ernest Ask	Decorah	Republican

97

WOODBURY COUNTY—County Seat: Sioux City.

Auditor	W. H. Thompson	Sioux City	Republican
Clerk of Court	Foster Thompson	Sioux City	Republican
Treasurer	Van W. Hammerstrom	Sioux City	Republican
Recorder	Carroll H. Jandt	Sioux City	Republican
Sheriff	Edwin L. Lunde	Sioux City	Republican
Supt. of Schools	Chas. G. Hadley	Sioux City	Republican
Coroner	Dr. Thomas L. Coriden	Sioux City	Republican
County Attorney	Wallace W. Huff	Sioux City	Republican
Assessor	Clifford S. Ness	Sioux City	Republican
Supervisor	A. Bert Erickson	Sioux City	Republican
Supervisor	Lester L. Kenney	Bronson	Republican
Supervisor	Ivan C. Eckhart	Correctionville	Republican
Supervisor	Robert E. Carlson	Smithland	Republican
Supervisor	Chas. W. Armstrong	Sloan	Republican

98

WORTH COUNTY—County Seat: Northwood.

Auditor	Irving L. Flatness	Northwood	Republican
Clerk of Court	Ole O. Bakken	Northwood	Republican
Treasurer	Louie Mestrom	Northwood	Republican
Recorder	Harvey E. Gaarder	Northwood	Democrat
Sheriff	Ansel J. Conner	Northwood	Democrat
Supt. of Schools	Glenn S. Cleveland	Northwood	Republican
Coroner	Robert C. Bride	Manly	Republican
County Attorney	Frank Kreamer	Northwood	Republican
Assessor	C. S. Huus	Northwood	
Supervisor	Otto H. Buschele	Manly	Republican
Supervisor	C. G. Slattum	Kensett	Democrat
Supervisor	H. I. Harmon	Northwood	Republican

99

WRIGHT COUNTY—County Seat: Clarion.

Auditor	Roger E. Charlson	Clarion	Republican
Clerk of Court	R. V. Gostin	Clarion	Republican
Treasurer	H. E. Sullivan	Clarion	Republican
Recorder	Grace L. Fletcher	Clarion	Republican
Sheriff	Robert L. Blecker	Clarion	Republican
Supt. of Schools	C. W. Sankey	Clarion	Republican
Coroner	Dr. Robert C. Eaton	Clarion	Republican
County Attorney	Ben C. Birdsall	Clarion	Republican
Assessor	F. Ross Henry	Clarion	Republican
Supervisor	Geo. S. Trowbridge	Dows	Republican
Supervisor	John Greenlander	Belmond	Republican
Supervisor	Harland E. Hill	Clarion	Republican
Supervisor	Albert W. Christopher	Eagle Grove	Republican
Supervisor	Carl P. Kelling	Renwick	Republican

Primary Election

For Governor and Lieutenant Governor

Canvass by counties of the votes cast at the Primary Election June 2, 1952, for the candidates for Governor and Lieutenant Governor.

COUNTIES	GOVERNOR					LIEUTENANT GOVERNOR				
	Beards- ley (Rep)	Evans (Rep)	Nich- olas (Rep)	Love- less (Dem)	Wearin (Dem)	Doud (Rep)	Elthon (Rep)	Oltman (Rep)	Slippy (Rep)	Allen (Dem)
Adair	778	972	469	115	248	686	572	338	229	315
Adams	561	722	315	60	266	450	442	207	190	267
Allamakee	824	914	1,244	364	231	378	814	466	620	526
Appanoose	1,343	769	524	804	300	1,211	445	275	407	976
Audubon	681	651	295	225	649	373	352	475	232	727
1,007	616	711	320	245	245	458	670	392	457	429
Black Hawk	3,352	3,816	2,726	1,037	726	2,105	2,123	1,451	3,016	1,343
Boone	1,867	1,395	1,217	444	263	1,168	770	967	657	561
Bremer	832	837	1,056	597	255	289	574	428	1,134	716
Buchanan	830	565	820	300	177	279	538	235	904	405
Buena Vista	1,619	1,368	1,140	248	176	280	402	3,158	134	366
Butler	977	791	2,001	149	112	499	645	487	1,525	237
Calhoun	1,039	936	846	246	180	560	451	775	292	307
Carroll	672	495	449	1,863	1,501	445	255	600	143	2,592
Cass	1,321	1,867	682	100	389	920	873	830	554	401
Cedar	1,113	859	842	346	172	704	892	378	457	450
Cerro Gordo	941	1,204	3,950	781	358	855	3,576	509	465	826
Cherokee	1,012	1,066	681	281	136	377	405	1,382	181	354
Chickasaw	670	529	902	567	318	255	563	207	774	679
Clarke	1,353	360	185	211	147	609	454	208	188	323
Clay	894	576	711	242	145	401	474	659	252	316
Clayton	928	1,118	1,257	708	297	687	886	527	306	872
Clinton	2,274	988	927	398	284	874	1,238	883	513	547
Crawford	767	486	400	679	496	305	248	633	207	906
Dallas	1,644	956	617	393	282	855	856	563	434	597
Davis	497	291	266	525	218	694	113	69	51	652
Decatur	799	419	289	351	370	424	345	222	260	629
Delaware	1,030	966	679	364	214	503	587	415	770	477
Des Moines	1,877	1,513	790	835	447	2,513	573	406	399	1,145
Dickinson	537	583	414	295	218	378	438	331	119	426
Dubuque	1,228	857	610	3,299	2,799	547	679	532	503	4,407
Emmet	1,437	433	858	160	83	364	1,038	754	173	205
Fayette	1,200	1,522	1,810	552	263	762	1,022	697	1,564	726
Floyd	1,060	1,241	2,017	385	183	550	1,696	419	1,016	472
Franklin	941	871	1,116	208	149	541	1,007	573	267	253
Fremont	214	545	127	47	329	273	254	157	97	323
Greene	972	803	621	209	183	563	686	485	217	333
Grundy	800	546	894	273	196	328	401	280	899	393
Guthrie	1,116	1,002	606	129	204	770	495	574	344	278
Hamilton	756	888	1,306	196	173	722	593	611	361	274
Hancock	503	528	1,700	171	108	377	1,458	336	177	227
Hardin	1,456	1,026	1,232	356	264	671	960	573	547	335
Harrison	753	732	304	149	649	368	369	628	199	685
Henry	1,216	1,224	827	287	240	1,952	308	322	333	459
Howard	474	386	708	504	217	227	627	236	338	604
Humboldt	746	573	757	198	134	171	319	1,382	98	300
Ida	876	548	573	148	113	224	218	1,159	103	219
Iowa	1,177	1,034	1,050	411	229	868	721	546	350	444
Jackson	649	430	614	606	491	400	327	328	179	759
Jasper	1,659	1,066	883	801	391	1,041	841	662	618	1,100
Jefferson	1,294	830	677	337	131	2,101	333	136	101	399
Johnson	945	1,334	846	1,233	629	974	641	648	584	1,616
Jones	1,157	883	624	403	186	044	568	588	493	496
Keokuk	1,260	655	931	557	210	1,285	580	235	342	656
Kossuth	885	613	1,339	1,297	671	423	909	915	237	1,580
Lee	1,501	1,560	820	692	288	2,109	507	326	428	812
Linn	3,725	3,646	2,467	1,228	924	2,783	2,236	1,668	1,370	1,378
Louis	778	867	428	188	111	1,105	276	169	217	262
Lucas	1,037	547	418	225	137	534	572	293	282	319
Lyon	697	783	568	147	85	427	367	732	158	195
Madison	1,308	1,014	455	292	231	794	619	452	312	434
Mahaska	1,814	1,227	932	600	362	1,350	741	651	460	680
Marion	861	486	518	777	442	595	496	260	216	1,042
Marshall	1,440	1,798	1,539	342	207	1,061	1,331	882	748	446
Mills	236	1,711	123	27	418	504	450	563	215	364
Mitchell	973	551	1,450	304	146	202	2,102	182	219	366
Monona	862	491	302	454	372	369	287	618	179	815
Monroe	870	352	338	543	187	579	261	187	250	611
Montgomery	476	2,282	376	48	386	771	530	827	414	369

Primary Votes for Governor and Lieutenant Governor—Continued

COUNTIES	GOVERNOR					LIEUTENANT GOVERNOR				
	Beardsley (Rep)	Evans (Rep)	Nicholas (Rep)	Loveless (Dem)	Wearin (Dem)	Dond (Rep)	Elthon (Rep)	Oltman (Rep)	Slippy (Rep)	Allen (Dem)
Muscatine.....	1,489	1,737	1,210	460	292	1,481	658	770	575	531
O'Brien.....	925	679	819	289	164	505	666	675	171	364
Osceola.....	828	508	714	344	201	314	462	798	159	413
Page.....	842	1,968	1,074	65	323	1,129	969	853	373	331
Palo Alto.....	1,165	803	1,013	444	320	394	416	1,188	174	621
Plymouth.....	1,213	640	723	362	279	391	572	1,077	173	556
Pocahontas.....	774	425	632	284	221	264	310	749	152	365
Polk.....	12,188	9,168	4,008	4,357	3,354	6,438	6,327	4,606	2,869	5,549
Pottawattamie...	1,257	3,267	536	247	789	1,282	1,051	1,423	506	801
Poweshiek.....	1,215	991	723	523	208	750	880	358	513	632
Ringgold.....	943	565	521	161	170	551	576	166	223	289
Sac.....	897	1,163	619	198	137	436	292	1,513	125	295
Scott.....	2,539	4,478	1,089	757	466	2,638	1,768	1,572	1,510	927
Shelby.....	598	862	306	202	475	596	322	389	202	566
Sioux.....	1,890	778	1,469	268	158	720	600	1,614	368	383
Story.....	2,192	2,271	1,609	391	392	1,479	1,796	963	863	620
Tama.....	1,069	764	926	517	299	570	615	307	963	635
Taylor.....	797	1,082	771	90	262	543	376	372	275	268
Union.....	1,967	974	372	193	261	1,092	531	475	486	355
Van Buren.....	1,128	482	620	215	86	1,807	249	88	69	271
Wapello.....	1,592	1,605	1,180	1,908	632	1,779	550	484	403	1,683
Warren.....	2,988	530	403	234	186	942	1,284	470	461	385
Washington.....	1,508	1,022	868	341	170	1,598	452	338	586	441
Wayne.....	832	305	225	345	216	448	334	121	202	489
Webster.....	2,394	1,742	1,939	902	802	1,209	1,144	1,434	1,089	1,428
Winnebago.....	1,028	558	1,530	167	97	198	2,036	138	78	220
Winneshiek.....	878	827	1,225	526	298	512	1,145	392	497	650
Woodbury.....	5,314	2,707	1,715	1,775	931	1,823	1,823	3,614	1,327	2,438
Worth.....	386	605	688	219	104	35	1,561	49	19	264
Wright.....	830	1,271	1,857	281	158	646	1,326	790	518	377
Total.....	129,145	110,510	93,336	49,766	35,742	83,679	81,598	67,731	47,808	68,190

For Secretary of State and Auditor of State

Canvass by counties of the votes cast at the Primary Election June 2, 1952, for the candidates for Secretary of State and Auditor of State.

COUNTIES	SECRETARY OF STATE				AUDITOR OF STATE	
	Kallemyrn (Rep)	Long (Rep)	Synhorst (Rep)	Kelleher (Dem)	Akers (Rep)	Weddle (Dem)
Adair.....	227	626	1,023	310	1,688	301
Adams.....	264	495	560	255	1,246	254
Allamakee.....	310	1,075	1,129	539	2,344	501
Appanoose.....	327	925	1,087	963	2,178	948
Audubon.....	199	480	770	706	1,352	674
Benton.....	451	610	824	467	1,470	458
Black Hawk.....	1,580	2,165	3,729	1,373	6,501	1,302
Boone.....	728	1,065	1,768	568	2,784	548
Bremer.....	244	869	1,233	688	2,119	679
Buchanan.....	175	805	963	398	1,789	385
Buena Vista.....	301	1,062	2,136	357	3,175	331
Butler.....	378	1,052	1,441	221	2,745	213
Calhoun.....	487	614	1,018	347	1,783	320
Carroll.....	157	391	696	2,549	1,293	2,461
Cass.....	438	1,353	1,857	391	2,881	371
Cedar.....	399	828	1,245	444	2,356	438
Cerro Gordo.....	595	1,547	2,807	356	4,095	726
Cherokee.....	186	577	1,561	354	2,070	336
Chickasaw.....	251	655	744	664	1,501	643
Clarke.....	245	616	656	316	1,404	307
Clay.....	334	422	961	319	1,396	302
Clayton.....	385	1,009	1,480	867	2,649	855
Clinton.....	740	1,494	1,207	556	2,792	479
Crawford.....	338	436	619	971	1,133	924
Dallas.....	359	728	1,785	599	2,583	582
Davis.....	188	338	422	627	886	626

Primary Vote for Secretary of State and Auditor of State—Continued

COUNTIES	SECRETARY OF STATE				AUDITOR OF STATE	
	Kallemyn (Rep)	Long (Rep)	Synhorst (Rep)	Kelleher (Dem)	Akers (Rep)	Weddle (Dem)
Decatur.....	162	565	583	582	1,295	609
Delaware.....	197	1,132	978	476	2,102	456
Des Moines.....	432	1,479	1,872	1,121	3,645	1,083
Dickinson.....	191	301	732	418	917	408
Dubuque.....	716	663	823	4,889	1,809	4,571
Emmet.....	275	554	1,411	214	2,045	197
Fayette.....	485	1,539	1,971	712	3,750	702
Floyd.....	468	1,350	1,755	457	3,312	445
Franklin.....	303	814	1,217	279	2,040	252
Fremont.....	91	309	371	328	758	318
Greene.....	410	588	964	331	1,582	326
Grundy.....	491	514	883	384	1,703	372
Guthrie.....	271	717	1,301	272	2,060	266
Hamilton.....	330	691	1,166	383	1,784	256
Hancock.....	255	758	1,193	229	2,029	211
Hardin.....	480	890	1,264	418	2,049	402
Harrison.....	200	623	733	645	1,483	630
Henry.....	221	746	1,267	446	2,723	435
Howard.....	186	412	717	585	1,224	582
Humboldt.....	183	405	1,304	305	1,703	287
Ida.....	126	517	1,009	214	1,489	209
Iowa.....	488	856	1,094	504	1,872	483
Jackson.....	335	474	424	772	999	781
Jasper.....	420	829	2,059	1,077	3,148	1,074
Jefferson.....	222	984	1,190	371	2,308	361
Johnson.....	314	852	1,707	1,598	2,648	1,556
Jones.....	323	846	1,128	484	2,189	467
Keokuk.....	274	759	1,359	651	2,369	626
Kossuth.....	243	705	1,453	1,608	2,109	1,486
Lee.....	420	1,429	1,899	814	3,049	822
Linn.....	1,037	2,832	3,988	1,493	7,042	1,426
Louisia.....	262	674	776	254	1,656	249
Lucas.....	193	853	727	315	1,632	313
Lyon.....	238	270	1,330	194	1,505	184
Madison.....	266	744	1,227	469	2,105	421
Mahaska.....	720	1,037	1,580	723	2,756	731
Marion.....	461	361	853	995	1,471	1,094
Marshall.....	764	1,172	2,011	458	3,281	457
Mills.....	201	820	668	344	1,629	338
Mitchell.....	358	883	1,145	367	2,195	355
Monona.....	191	481	809	761	1,370	732
Monroe.....	212	502	642	608	1,323	600
Montgomery.....	314	1,268	938	365	2,405	352
Muscatine.....	706	1,083	1,610	585	2,844	580
O'Brien.....	299	504	1,407	371	1,935	353
Oseola.....	310	317	1,117	426	1,464	393
Pago.....	508	1,378	1,438	332	3,139	314
Palo Alto.....	226	689	1,309	645	1,879	589
Plymouth.....	141	359	1,751	564	1,871	518
Pocahontas.....	375	393	654	424	1,120	373
Polk.....	3,428	6,481	11,506	5,850	17,870	5,169
Pottawattamie.....	721	1,836	1,480	841	3,528	731
Poweshiek.....	364	757	1,457	634	2,417	609
Ringgold.....	179	627	758	266	1,416	259
Sac.....	182	761	1,232	292	2,084	287
Scott.....	1,430	3,021	2,969	1,017	6,219	996
Shelby.....	233	641	528	589	1,216	571
Sioux.....	399	226	3,314	371	2,967	356
Story.....	987	1,263	2,938	671	4,133	642
Tama.....	259	711	1,464	626	2,310	589
Taylor.....	247	833	979	286	1,896	283
Union.....	477	871	1,366	367	2,516	356
Van Buren.....	220	702	966	267	1,873	253
Wapello.....	602	939	1,484	1,700	3,045	1,886
Warren.....	472	949	1,886	380	2,972	362
Washington.....	401	1,067	1,519	447	2,866	426
Wayne.....	146	454	610	486	1,152	475
Webster.....	1,116	1,375	2,194	1,618	3,353	1,390
Winnebago.....	307	1,028	1,176	218	2,306	221
Winnebuck.....	328	1,019	1,204	632	2,399	502
Woodbury.....	770	2,263	5,449	2,417	7,967	2,329
Worth.....	162	485	703	265	1,199	248
Wright.....	408	979	1,895	379	3,086	359
Total.....	41,336	91,594	144,005	69,583	245,540	66,205

For Treasurer of State and Secretary of Agriculture

Canvass by counties of the votes cast at the Primary Election June 2, 1952, for the candidates for Treasurer of State and Secretary of Agriculture.

COUNTIES	TREASURER OF STATE			SECRETARY OF AGRICULTURE			
	Abrahamson (Rep)	Cruikshank (Rep)	Heimes (Dem)	Johnson (Rep)	Spry (Rep)	Thompson (Rep)	Gillette (Dem)
Adair	1,188	544	293	588	766	453	323
Adams	727	526	247	445	497	379	271
Allamakee	1,698	769	523	624	784	1,081	540
Appanoose	1,346	929	1,044	654	888	798	1,009
Audubon	845	574	661	566	527	358	753
Benton	1,151	590	445	810	599	626	498
Black Hawk	4,811	2,953	1,264	2,768	2,163	2,555	1,480
Boone	3,499	484	540	1,299	1,404	918	613
Bramer	1,404	789	669	674	836	772	778
Buchanan	1,095	734	390	523	717	664	423
Buena Vista	1,868	1,432	336	2,023	930	550	408
Butler	1,743	974	213	998	1,174	783	240
Calhoun	1,272	727	318	913	713	511	374
Carroll	967	378	2,459	516	604	291	2,793
Cass	1,962	959	352	844	1,701	676	430
Cedar	1,537	828	431	535	813	1,179	459
Cerro Gordo	2,503	1,610	693	1,513	1,676	1,725	981
Cherokee	1,064	1,102	327	1,070	895	415	389
Chickasaw	1,210	502	644	475	782	482	724
Clarke	1,066	336	304	490	641	376	334
Clay	945	650	296	1,126	434	301	361
Clayton	1,940	812	853	991	824	1,068	901
Clinton	1,705	1,103	433	1,133	837	1,328	607
Crawford	763	553	931	506	524	370	1,088
Dallas	2,075	660	566	1,074	991	748	610
Davis	517	345	633	221	374	305	681
Decatur	866	400	592	324	498	482	656
Delaware	1,399	731	482	717	818	773	521
Des Moines	2,453	1,238	1,085	1,033	853	1,908	1,131
Dickinson	638	461	394	992	248	129	495
Dubuque	1,348	760	4,760	922	593	689	5,566
Emmet	1,411	745	200	1,505	443	290	237
Fayette	2,912	848	695	1,552	1,168	1,324	758
Floyd	2,193	1,208	441	1,023	1,795	865	494
Franklin	1,360	595	263	875	860	669	307
Fremont	484	267	317	233	355	193	338
Greene	1,327	566	319	776	806	477	354
Grundy	1,208	545	370	661	735	470	425
Guthrie	1,485	649	256	596	938	741	296
Hamilton	1,277	562	229	933	721	642	342
Hancock	1,448	627	210	826	791	583	252
Hardin	1,586	771	401	807	1,113	759	468
Harrison	770	747	626	492	694	348	682
Henry	1,795	1,014	438	623	1,172	1,135	479
Howard	839	407	576	420	457	450	631
Humboldt	1,127	618	287	899	585	386	316
Ida	728	821	207	443	892	345	249
Iowa	1,327	878	481	848	848	803	559
Jackson	726	419	784	408	400	428	840
Jasper	2,199	976	1,049	1,028	1,120	1,072	1,125
Jefferson	1,653	627	363	660	890	853	399
Johnson	1,817	1,095	1,560	763	751	1,338	1,640
Jones	1,416	778	478	674	832	798	530
Keokuk	1,553	778	629	607	923	904	679
Kossuth	1,415	876	1,474	1,220	667	496	1,785
Lee	1,735	1,470	806	842	1,022	1,378	872
Linn	3,826	3,194	1,317	2,829	2,449	2,999	1,663
Louis	1,140	529	249	492	473	852	266
Lucas	1,203	467	316	480	721	540	336
Lyon	918	697	178	863	495	332	218
Madison	1,663	533	413	802	915	588	480
Mahaska	1,780	1,295	721	1,247	1,181	846	817
Marion	1,035	482	1,015	504	608	481	1,078
Marshall	2,547	1,217	462	1,571	1,230	1,205	502
Mills	999	628	336	447	795	441	369
Mitchell	1,363	892	358	773	1,030	589	420
Monona	616	864	726	363	389	255	801
Monroe	904	406	589	399	562	415	619
Montgomery	1,715	713	346	800	1,156	591	376
Muscatine	1,916	1,283	555	1,221	1,193	1,320	624

For Treasurer of State and Secretary of Agriculture—Continued

COUNTIES	TREASURER OF STATE			SECRETARY OF AGRICULTURE			
	Abrahamson (Rep)	Cruikshank (Rep)	Heimes (Dem)	Johnson (Rep)	Spry (Rep)	Thompson (Rep)	Gillette (Dem)
O'Brien	1,330	730	358	809	603	702	421
Osceola	742	802	412	1,030	392	248	501
Page	2,290	993	314	1,142	1,447	771	344
Palo Alto	1,396	752	595	1,417	477	436	695
Plymouth	840	1,231	523	567	1,057	497	662
Pocahontas	896	470	367	809	340	347	444
Polk	11,787	6,353	4,900	6,692	6,024	5,701	6,121
Pottawattamie	1,866	1,754	678	1,118	1,948	1,063	873
Poweshiek	1,553	902	611	903	819	815	652
Ringgold	1,042	451	255	451	679	464	288
Sac	1,421	784	231	940	958	414	311
Scott	3,915	3,270	994	1,793	2,132	3,317	1,088
Shelby	813	422	553	506	560	396	655
Sioux	1,608	1,522	352	1,138	1,176	914	412
Story	3,460	1,350	637	2,107	1,606	1,410	698
Tama	1,461	824	587	797	880	719	660
Taylor	1,261	723	280	455	862	732	307
Union	1,775	818	351	927	984	767	395
Van Buren	1,137	660	256	473	856	615	233
Wapello	1,736	1,162	1,662	1,119	1,123	959	1,844
Warren	2,204	857	394	1,185	1,411	735	388
Washington	1,863	1,040	434	631	1,065	1,343	457
Wayne	860	252	492	324	512	365	501
Webster	2,685	1,749	1,460	2,302	1,384	1,148	1,587
Winnebago	1,701	710	203	994	829	711	238
Winnesiek	1,912	535	618	845	699	1,001	714
Woodbury	3,420	5,399	2,337	1,833	5,167	1,816	2,522
Worth	960	319	264	437	602	325	292
Wright	2,345	805	363	1,222	1,166	872	402
Total	164,637	95,162	65,572	94,932	98,515	82,524	74,723

For Attorney General and Commerce Commissioner

Canvass by counties of the votes cast at the Primary Election June 2, 1952, for candidates for Attorney General and Commerce Commissioner.

COUNTIES	ATTORNEY GENERAL			COMMERCE COMMISSIONER			
	Larson (Rep)	Yeaman (Rep)	Claassen (Dem)	Jolley (Rep)	Reed (Rep)	Youngerman (Rep)	Conway (Dem)
Adair	1,446	416	289	758	652	230	230
Adams	1,096	292	249	420	614	254	240
Allamakee	2,083	602	505	231	1,778	377	506
Appanoose	1,987	459	941	603	1,116	481	925
Audubon	1,150	343	681	546	581	217	673
Benton	1,422	561	468	532	759	396	449
Black Hawk	5,579	2,429	1,321	1,617	3,012	2,269	1,304
Boone	2,963	797	531	1,107	1,225	803	534
Bremer	1,859	651	688	219	1,404	535	661
Buchanan	1,663	375	388	242	1,088	361	373
Buena Vista	2,767	900	321	581	1,232	1,212	325
Butler	2,396	736	207	284	1,426	812	194
Calhoun	1,684	592	330	669	703	495	312
Carroll	1,145	315	2,436	418	471	456	2,390
Cass	2,350	876	364	979	1,396	496	374
Cedar	2,065	569	444	350	1,450	450	444
Cerro Gordo	3,355	1,444	780	618	1,321	2,721	806
Cherokee	1,601	813	332	326	1,035	633	332
Chickasaw	1,367	483	668	132	1,266	265	665
Clarke	1,224	304	289	500	584	244	289
Clay	1,406	479	301	432	674	436	302
Clayton	2,331	736	853	287	1,952	482	848
Clinton	2,335	1,081	523	865	1,401	759	491
Crawford	1,050	427	965	420	451	412	967
Dallas	2,432	513	575	2,059	542	302	577
Davis	796	165	808	244	404	167	607
Decatur	1,031	286	587	369	615	238	595
Delaware	2,032	419	473	273	1,241	433	453

For Attorney General and Commerce Commissioner—Continued

COUNTIES	ATTORNEY GENERAL			COMMERCE COMMISSIONER			
	Larson (Rep)	Yeaman (Rep)	Claassen (Dem)	Jolley (Rep)	Reed (Rep)	Younger- man (Rep)	Conway (Dem)
Des Moines.....	3,237	767	1,109	556	1,027	1,360	1,085
Dickinson.....	914	337	402	285	478	252	388
Dubuque.....	1,709	608	4,758	516	825	739	4,540
Emmet.....	1,818	611	208	339	703	888	200
Fayette.....	3,337	856	703	304	2,824	600	696
Floyd.....	2,756	1,117	451	250	1,320	1,831	443
Franklin.....	1,835	543	280	326	1,082	591	256
Fremont.....	617	182	318	204	362	172	314
Greene.....	1,511	496	322	769	638	388	323
Grundy.....	1,595	353	380	226	887	546	356
Guthrie.....	1,792	482	282	1,170	546	297	265
Hamilton.....	1,529	649	260	442	796	618	242
Hancock.....	1,750	588	213	189	612	1,178	216
Hardin.....	2,048	666	408	420	1,187	649	396
Harrison.....	1,022	605	617	323	724	376	617
Henry.....	2,516	504	436	471	1,406	630	404
Howard.....	1,111	273	587	40	1,358	70	603
Humboldt.....	1,521	357	288	259	640	723	287
Ida.....	1,098	657	204	254	567	598	206
Iowa.....	1,970	638	483	556	1,003	605	484
Jackson.....	2,985	391	765	325	536	280	752
Jasper.....	2,626	722	1,056	911	1,266	720	1,018
Jefferson.....	2,119	507	364	515	1,250	434	360
Johnson.....	2,499	564	1,589	507	1,347	732	1,539
Jones.....	2,013	478	497	385	1,262	477	465
Keokuk.....	1,997	524	636	487	1,231	452	630
Kossuth.....	1,942	527	1,502	287	803	1,065	1,399
Lee.....	2,729	728	797	670	1,566	738	805
Linn.....	6,454	2,069	1,613	1,465	3,816	2,061	1,412
Louisa.....	1,528	391	248	339	799	406	252
Lucas.....	1,467	317	303	425	776	344	302
Lyon.....	1,074	593	181	227	642	548	180
Madison.....	1,856	503	414	1,112	670	264	399
Mahaska.....	2,482	907	716	789	1,454	629	718
Marion.....	1,987	268	1,004	542	639	274	982
Marshall.....	2,937	1,123	452	968	1,596	1,127	445
Mills.....	1,907	437	333	360	774	424	335
Mitchell.....	1,943	488	366	184	1,380	680	386
Monona.....	1,004	534	727	293	703	338	730
Monroe.....	1,225	227	575	319	720	193	578
Montgomery.....	2,108	621	350	596	1,289	434	340
Muscatine.....	2,809	1,030	569	870	1,323	903	651
O'Brien.....	1,744	486	370	302	1,047	574	369
Osceola.....	1,097	610	413	290	623	539	407
Page.....	2,736	740	305	888	1,404	765	317
Palo Alto.....	1,914	573	593	338	753	851	602
Plymouth.....	1,505	755	693	322	774	694	520
Pocahontas.....	1,135	391	381	454	397	394	378
Polk.....	15,879	4,649	4,930	5,917	6,168	4,624	5,052
Pottawattamie.....	2,701	1,438	777	1,008	1,670	1,037	760
Poweshiek.....	2,096	538	603	905	1,056	451	608
Ringgold.....	1,328	335	257	457	620	266	250
Sac.....	1,722	690	289	470	865	685	270
Scott.....	5,404	2,539	1,011	1,632	3,218	1,980	1,016
Shelby.....	1,136	342	594	343	639	323	553
Sioux.....	2,318	1,036	337	452	1,354	1,043	323
Story.....	4,153	1,121	644	1,650	1,728	1,183	641
Tama.....	2,010	507	586	352	1,253	593	559
Taylor.....	1,700	480	286	583	902	322	237
Union.....	2,285	583	345	951	875	605	353
Van Buren.....	1,523	444	253	441	974	282	250
Wapello.....	2,530	777	1,656	776	1,293	747	1,658
Warren.....	2,741	587	354	1,201	1,070	514	342
Washington.....	2,493	662	430	677	1,578	602	424
Wayne.....	965	230	466	244	727	165	470
Webster.....	3,781	1,241	1,435	1,204	1,661	1,321	1,404
Winnebago.....	2,248	447	214	178	823	1,233	207
Winnechick.....	2,202	507	622	1,643	2,078	279	609
Woodbury.....	5,222	3,945	2,299	1,742	3,085	2,873	2,314
Worth.....	1,214	216	250	89	435	709	236
Wright.....	2,800	663	351	332	1,051	1,377	343
Total.....	217,360	70,693	66,406	60,877	115,915	70,589	65,375

For Commerce Commissioner to Fill Vacancy

Canvass by counties of the votes cast at the Primary Election June 2, 1952, for the candidates for Commerce Commissioner to fill vacancy.

COUNTIES	COMMERCE COMMISSIONER (To Fill Vacancy)					
	Anderson (Rep)	DeVoll (Rep)	Jessen (Rep)	Ropes (Rep)	Tallman (Rep)	Tapscott (Dem)
Adair.....	298	76	797	259	248	273
Adams.....	222	47	575	175	195	227
Allamakee.....	726	140	274	544	652	477
Appanoose.....	1,034	101	231	496	288	908
Audubon.....	90	24	1,269	62	48	656
Benton.....	445	195	284	332	589	434
Black Hawk.....	1,481	803	1,910	1,492	1,589	1,258
Boone.....	1,065	337	634	439	623	507
Bremer.....	483	139	325	487	659	644
Buchanan.....	803	72	248	372	630	367
Buena Vista.....	634	909	540	370	554	303
Butler.....	554	141	352	636	766	192
Calhoun.....	455	221	368	357	441	293
Carroll.....	180	64	731	163	154	2,252
Cass.....	329	111	2,025	275	242	353
Cedar.....	622	160	424	439	490	421
Cerro Gordo.....	776	312	826	822	1,759	777
Cherokee.....	334	794	273	271	312	309
Chickasaw.....	513	79	229	282	472	611
Clarke.....	364	72	251	345	239	281
Clay.....	319	450	307	295	233	275
Clayton.....	809	222	254	578	755	820
Cinton.....	786	245	594	559	1,029	483
Crawford.....	233	192	487	207	223	893
Dallas.....	505	168	685	670	512	553
Davis.....	380	43	158	103	75	585
Decatur.....	422	58	194	258	268	595
Delaware.....	557	95	339	442	572	411
Des Moines.....	1,437	176	549	696	594	1,064
Dickinson.....	221	324	207	125	141	374
Dubuque.....	721	199	289	348	626	4,356
Emmet.....	412	426	362	303	436	192
Fayette.....	968	176	451	858	1,262	663
Floyd.....	700	191	523	610	1,234	429
Franklin.....	744	101	388	380	455	241
Fremont.....	133	62	343	133	68	308
Greene.....	346	180	530	361	385	311
Grundy.....	267	143	377	367	461	339
Guthrie.....	219	52	1,215	267	331	251
Hamilton.....	458	103	282	339	766	339
Hancock.....	313	172	208	226	1,036	207
Hardin.....	715	204	406	393	592	388
Harrison.....	244	91	576	309	177	587
Henry.....	1,266	99	292	477	322	383
Howard.....	377	74	143	226	357	552
Humboldt.....	266	87	159	187	909	257
Ida.....	224	278	477	269	186	197
Iowa.....	632	286	328	583	487	463
Jackson.....	255	187	295	170	255	743
Jasper.....	1,253	125	369	601	497	980
Jefferson.....	1,063	82	296	373	302	332
Johnson.....	874	137	340	483	696	1,482
Jones.....	402	68	389	414	855	443
Keokuk.....	1,387	86	160	353	243	612
Kossuth.....	451	203	322	302	828	1,399
Lee.....	1,184	166	439	637	500	731
Linn.....	1,722	488	1,218	1,306	2,347	1,431
Louis.....	706	105	183	356	198	231
Lucas.....	603	71	182	369	304	296
Lyon.....	395	522	191	218	155	163
Madison.....	634	74	415	503	285	383
Mahaska.....	1,971	349	359	257	304	683
Marion.....	820	72	148	255	199	947
Marshall.....	1,311	584	599	572	740	444
Mills.....	276	84	702	260	176	310
Mitchell.....	498	160	292	281	849	345
Monona.....	167	68	298	804	107	703
Monroe.....	744	68	130	188	102	558
Montgomery.....	433	90	1,362	808	174	329
Muscatine.....	1,185	270	481	717	567	520

For Commerce Commissioner to Fill Vacancy—Continued

COUNTIES	COMMERCE COMMISSIONER (To Fill Vacancy)					
	Anderson (Rep)	DeVoll (Rep)	Jessen (Rep)	Ropes (Rep)	Tallman (Rep)	Tapscott (Dem)
O'Brien.....	478	686	288	231	277	310
Osceola.....	224	749	120	186	223	378
Paga.....	732	126	1,423	456	429	293
Palo Alto.....	409	405	313	266	495	546
Plymouth.....	410	562	276	314	210	481
Pocahontas.....	339	187	272	286	269	360
Polk.....	5,211	1,068	2,807	6,435	2,414	5,228
Pottawattamie.....	785	303	1,565	719	546	740
Poweshiek.....	1,278	98	309	357	304	565
Ringgold.....	351	67	362	306	214	260
Sac.....	414	279	693	329	305	257
Scott.....	1,865	735	1,443	1,636	1,346	957
Shelby.....	237	115	763	179	146	543
Sioux.....	547	1,317	268	381	360	294
Story.....	1,235	488	904	823	1,142	616
Tama.....	572	143	456	543	398	536
Taylor.....	419	116	740	315	227	236
Union.....	668	108	656	442	426	306
Van Buren.....	385	120	198	270	211	244
Wapello.....	1,288	243	502	420	510	1,616
Warren.....	1,057	113	366	741	449	324
Washington.....	1,552	100	438	376	323	407
Wayne.....	471	35	133	226	232	450
Webster.....	1,247	464	663	630	1,267	1,306
Winnebago.....	603	176	270	315	793	198
Winneshiek.....	953	148	314	410	495	588
Woodbury.....	1,857	1,597	1,358	1,568	1,192	2,167
Worth.....	296	65	124	201	421	221
Wright.....	257	105	201	234	2,408	316
Total.....	70,747	24,441	51,114	48,441	54,176	62,795

Congressional Primary Election

Returns by Counties of Votes Cast at the Primary Election June 2,
1952, for Candidates for Congress.

FIRST DISTRICT

COUNTIES	Martin (Rep)	McCullough (Dem)	Williams (Dem)
Cedar.....	2,466	277	169
Des Moines.....	3,654	251	871
Henry.....	2,827	84	382
Iowa.....	2,386	289	273
Jefferson.....	2,402	126	241
Johnson.....	2,779	925	771
Lee.....	3,222	364	511
Louisia.....	1,751	115	155
Muscatine.....	3,258	402	255
Scott.....	6,935	724	400
Van Buren.....	1,990	80	178
Washington.....	2,698	222	200
Total.....	36,368	3,869	4,507

SECOND DISTRICT

COUNTIES	Talle (Rep)	Mullaney (Dem)
Allamakee.....	2,552	549
Benton.....	1,753	443
Buchanan.....	1,868	364
Clayton.....	2,876	818
Clinton.....	3,011	475
Delaware.....	2,309	441
Dubuque.....	2,103	4,035
Fayette.....	3,847	669
Jackson.....	1,168	767
Jones.....	2,223	451
Linn.....	7,229	1,429
Winnebuck.....	2,541	610
Total.....	33,470	11,041

THIRD DISTRICT

COUNTIES	Gross (Rep)	Laub (Dem)
Black Hawk.....	7,835	1,219
Bremer.....	2,413	663
Butler.....	3,105	200
Cerro Gordo.....	4,180	688
Chickasaw.....	1,872	642
Floyd.....	3,347	399
Franklin.....	2,310	253
Grundy.....	1,878	347
Hardin.....	2,616	366
Howard.....	1,425	681
Marshall.....	3,797	433
Mitchell.....	2,448	346
Tama.....	2,396	543
Worth.....	1,352	224
Total.....	40,774	7,004

Primary Vote for Candidates for Congress—Continued

FOURTH DISTRICT

COUNTIES	Le Compte (Rep)	Glassburner (Dem)
Appanoose.....	2,385	937
Clarke.....	1,497	286
Davis.....	890	598
Denstur.....	1,295	549
Jasper.....	3,048	998
Keokuk.....	2,316	578
Lucas.....	1,769	285
Mahaska.....	2,972	676
Monroe.....	1,338	528
Poweshiek.....	2,330	567
Ringgold.....	1,578	205
Union.....	2,707	305
Wapello.....	3,178	1,686
Wayne.....	1,253	467
Total.....	28,556	8,644

FIFTH DISTRICT

COUNTIES	Cunningham (Rep)	Meyer (Dem)
Dallas.....	2,674	558
Madison.....	2,285	468
Marion.....	1,565	946
Polk.....	18,570	5,084
Story.....	4,670	641
Warren.....	3,160	334
Total.....	32,924	8,031

SIXTH DISTRICT

COUNTIES	Dolliver (Rep)	Cutler (Dem)
Boone.....	3,194	506
Calhoun.....	1,935	310
Carroll.....	1,409	2,318
Crawford.....	1,222	890
Emmet.....	2,190	186
Greene.....	1,863	317
Hamilton.....	2,021	349
Hancock.....	2,125	179
Humboldt.....	1,837	268
Kossuth.....	2,375	1,424
Palo Alto.....	2,174	543
Pocahontas.....	1,410	358
Webster.....	4,712	1,293
Winnebago.....	2,504	201
Wright.....	3,278	335
Total.....	34,279	9,477

Primary Vote for Candidates for Congress—Continued

SEVENTH DISTRICT

COUNTIES	Jensen (Rep)	Keleher (Dem)
Adair.....	1,888	281
Adams.....	1,350	236
Audubon.....	1,527	694
Cass.....	3,508	344
Fremont.....	809	317
Guthrie.....	2,230	266
Harrison.....	1,623	627
Mills.....	1,730	310
Monona.....	1,499	651
Montgomery.....	2,706	334
Page.....	3,187	284
Pottawattamie.....	4,089	528
Shelby.....	1,441	531
Taylor.....	2,209	218
Total.....	29,796	5,911

EIGHTH DISTRICT

COUNTIES	Gibson (Rep)	Hoever (Rep)	M. Price (Dem)
Buena Vista.....	1,657	2,322	17
Cherokee.....	806	1,739	30
Clay.....	528	1,413	20
Dickinson.....	322	1,020	63
Ida.....	638	1,225	20
Lyon.....	309	1,556	16
O'Brien.....	345	1,986	11
Osceola.....	488	1,437	49
Plymouth.....	280	2,105	323
Sac.....	796	1,628
Sionx.....	441	3,565	89
Woodbury.....	1,912	7,310	504
Total.....	8,521	27,286	1,142

Primary Election

Canvass by districts of the votes cast at the Primary Election, June 2, 1952, for candidates for nomination for State Senator.

Name	No. Votes	Name	No. Votes		
SECOND DISTRICT					
Roy W. Hinson (R) Fairfield.....	1,373	TWENTY-FIFTH DISTRICT			
Charles W. Nelson (R) Packwood....	1,938				
Walter E. Williams (R) Fairfield....	1,450				
THIRD DISTRICT					
Ted D. Clark (R) Mystic.....	3,123	TWENTY-SIXTH DISTRICT			
Sherman West (D) Moulton.....	1,638				
FOURTH DISTRICT					
W. C. Stuart (R) Chariton.....	2,823	TWENTY-SEVENTH DISTRICT			
FIFTH DISTRICT					
X. T. Prentis (R) Mount Ayr.....	3,298				
John E. Young (R) Afton.....	2,985	TWENTY-EIGHTH DISTRICT			
SIXTH DISTRICT					
Ralph C. Jones (R) Bedford				THIRTY-FIRST DISTRICT	
Thomas C. Larson (R) Blockton....	2,065				
EIGHTH DISTRICT					
Henry W. Washburn (R) Hastings..	4,160	THIRTY-SECOND DISTRICT			
Herbert R. Patterson (D) Villisca..	666				
ELEVENTH DISTRICT					
G. D. Bellman (R) Indianola.....	2,995	THIRTY-THIRD DISTRICT			
Fred Stiffier (R) Norwalk.....	2,145				
FOURTEENTH DISTRICT					
C. Emory Stewart (R) Rose Hill		THIRTY-SIXTH DISTRICT			
A. E. Augustine (D) Oskaloosa					
FIFTEENTH DISTRICT					
C. R. Sandifer (R) Moravia.....	1,279	THIRTY-NINTH DISTRICT			
A. M. Wilson (R) Albia.....	1,602				
Frank L. Bell (D) Albia.....	853	FORTIETH DISTRICT			
Leon N. Miller (D) Knoxville.....	959				
SIXTEENTH DISTRICT					
Lorin B. Sayre (R) Winterset.....	3,707	FORTY-FIRST DISTRICT			
Raymond R. Gillespie (D) Dexter....	760				
SEVENTEENTH DISTRICT					
G. E. Whitehead (R) Perry.....	3,760	FORTY-THIRD DISTRICT			
Raymond L. Pollock (R) Adel.....	2,712				
NINETEENTH DISTRICT					
DeVere Watson (R) Council Bluffs..	3,664	FORTY-SIXTH DISTRICT			
James F. Leslie (D) Avoca.....	741				
TWENTY-SECOND DISTRICT					
(To Fill Vacancy)					
Leo P. McEleney (R) Clinton.....	1,897	FORTY-SEVENTH DISTRICT			
Erwin Schoening (R) Bryant.....	1,908				
John Matthew Yackshaw (D) Clinton	507	FORTY-NINTH DISTRICT			
TWENTY-THIRD DISTRICT					
D. A. Donohue (R) Tipton.....	1,959	FORTY-SIXTH DISTRICT			
Earl Elijah (R) Clarence.....	2,833				
Willard Ingalls (R) Monmouth.....	1,827	FORTY-NINTH DISTRICT			
TWENTY-FOURTH DISTRICT					
J. T. Dykhouse (R) Rock Rapids....	6,511	FORTY-SIXTH DISTRICT			
TWENTY-FIFTH DISTRICT					
THIRTY-FIRST DISTRICT					
THIRTY-SECOND DISTRICT					
THIRTY-THIRD DISTRICT					
THIRTY-SIXTH DISTRICT					
THIRTY-NINTH DISTRICT					
FORTIETH DISTRICT					
FORTY-FIRST DISTRICT					
FORTY-THIRD DISTRICT					
FORTY-SIXTH DISTRICT					
FORTY-SEVENTH DISTRICT					
FORTY-NINTH DISTRICT					

*Died before election.

Primary Election

FOR STATE REPRESENTATIVE

Canvass by counties of the votes cast at the Primary Election, June 2, 1952, for candidates for nomination for State Representative.

Name	Total Votes	Name	Total Votes
ADAIR			
Fay L. Harris (R) Greenfield.....	1,188	ADAMS	
H. Sam Love (R) Bridgewater.....	892		
Andy E. Thiele (D) Anita.....	805		
ADAMS			
Ernest L. Humbert (R) Corning....	444	ADAMS	
William Oliver Turner (R) Corning..	1,080		
Edward E. Cotter (D) Corning.....	254		

Primary Election for State Representative—Continued

Name	Total Votes	Name	Total Votes
ALLAMAKEE			
Elmer A. Hoth (R) Postville.....	1,628		
Elmer Pieper (R) Waukon.....	1,228		
Lawrence W. Byrnes (D) Waukon..	539		
APPANOOSE			
Robert K. Beck (R) Centerville....	2,229		
Karl W. Hurliman (D) Centerville..	1,011		
AUDUBON			
L. Dee Mallonee (R) Audubon.....	1,370		
W. P. Manatt (D) Audubon.....	769		
BENTON			
R. O. Burrows, Sr. (R) Belle Plaine..	1,818		
Chester Hagan (D) Atkins.....	465		
BLACK HAWK			
Arch W. McFarlane (R) Waterloo..	6,581		
Earl A. Miller (R) Cedar Falls.....	6,276		
R. Bruce Hughes (D) Cedar Falls..	1,406		
BOONE			
George M. Otto (R) Boone.....	1,768		
Chester A. Scheerer (R) Boone.....	2,174		
J. Frank Judge (D) Boone.....	610		
BREMER			
William S. Lynes (R) Waverly.....	2,370		
BUCHANAN			
L. O. Weston (R) Stanley.....	1,805		
Lawrence J. O'Malley (D) Fairbank..	384		
BUENA VISTA			
Wendell Pendleton (R) Storm Lake..	3,578		
BUTLER			
W. W. Ballhagen (R) New Hartford..	1,324		
F. W. Berninghausen (R) New Hartford	702		
Edith A. Chester (R) Clarksville....	598		
Gertrude Stockdale (R) Aplington..	1,011		
Florence McWilliams (D) Aredale....	194		
CALHOUN			
R. C. Berry (R) Pomeroy.....	939		
Melvin Wilson (R) Rockwell City....	1,462		
Edward Bachman (D) Manson.....	332		
CARROLL			
Soren S. Kudsk (R) Carroll.....	1,400		
J. E. Hansen (D) Dedham.....	2,933		
CASS			
G. T. Kuester (R) Griswold.....	3,307		
CEDAR			
A. L. Mensing (R) Lowden.....	2,479		
LaMar Foster, Jr. (D) West Branch	453		
CERRO GORDO			
W. H. Tate (R) Mason City.....	4,611		
DeVere Hirt (D) Mason City.....	706		
CHEROKEE			
Laurence M. Boothby (R) Cleghorn..	2,365		
CHICKASAW			
Amos C. Peterson (R) Nashua.....	1,553		
George Fiene (D) Nashua.....	733		
CLARKE			
Alfred E. Jones (R) Osceola.....	1,493		
Stanley Watts (D) Murray.....	321		
CLAY			
Paul Cooksey (R) Spencer.....	1,544		
Merle W. Hagedorn (D) Linn Grove..	337		
CLAYTON			
L. W. Abel (R) Guttenberg.....	2,740		
Robert W. Garms (D) Volga.....	843		
CLINTON			
William N. Judd (R) Clinton.....	2,759		
David O. Shaff (R) Camanche.....	2,561		
Joseph J. Butler (D) Clinton.....	508		
Robert G. Gemignani (D) Clinton....	400		
CRAWFORD			
Albert Weiss (R) Denison.....	1,879		
August D. Nehls (D) Denison.....	1,095		
DALLAS			
Conway E. Morris (R) Dallas Center..	2,566		
Walter S. Shirley (D) Perry.....	522		
DAVIS			
Dewey E. Goode (R) Bloomfield....	952		
DECATUR			
R. B. Hawkins (R) Leon.....	1,179		
Steven V. Carter (D) Leon.....	640		
DELAWARE			
Donald J. Dolphin (R) Manchester..	747		
E. G. Rees (R) Delhi.....	471		
Glenn E. Robinson (R) Manchester..	1,332		
Fred A. Huebner (D) Manchester....	462		
DES MOINES			
Claude Oberman (R) Yarmouth.....	3,632		
Millard A. Philpott (D) Burlington..	1,060		
DICKINSON			
Roy J. Smith (R) Spirit Lake.....	1,171		
Glenn J. Doran (D) Spirit Lake....	418		
DUBUQUE			
Charles E. Dove (R) Dubuque.....	1,397		
Andrew G. Frommelt (D) Dubuque..	4,105		
John A. Heinz (D) Peosta.....	2,532		
Al M. Link (D) Dubuque.....	3,394		
Robert C. Reilly (D) Dubuque.....	3,397		
EMMET			
Max M. Soeth (R) Estherville.....	2,276		
FAYETTE			
Grant Lauer (R) Eldorado.....	3,629		
FLOYD			
Martin E. Sar (R) Charles City....	3,450		
FRANKLIN			
Floyd P. Edgington (R) Sheffield....	1,936		
Fred J. Paulius (D) Hampton.....	318		
FREMONT			
A. S. Bloedel (R) Tabor.....	778		
S. W. Scott (D) Sidney.....	338		
GREENE			
Henry H. Stevens (R) Scranton....	1,898		
Horace Burnell (D) Jefferson.....	320		
GRUNDY			
W. L. Mooty (R) Grundy Center....	1,899		

Primary Election for State Representative—Continued

Name	Total Votes	Name	Total Votes
GUTHRIE			
G. M. Hopkins (R) Guthrie Center..	332	Morse E. Crosier (R) Coggon.....	3,884
F. R. Thompson (R) Guthrie Center..	1,285	Ernest Kosek (R) Cedar Rapids.....	5,793
Arthur S. Wood (R) Panora.....	890	Emil L. Novak (R) Fairfax.....	4,767
Mrs. John W. Crabb (D) Jamaica..	286	Dale O. Stentz (D) Springville.....	1,886
HAMILTON			
John A. Walker (R) Union.....	1,889	LOUISA	
Charles V. Warren (R) Webster City	838	Kenneth R. Moore (R) Morning Sun..	1,733
Mrs. Percy Neese (D) Stanhope.....	405	LUCAS	
HANCOCK			
Penn Eckles (R) Britt.....	2,048	Raymond T. Pim (R) Lucas.....	1,635
HARDIN			
Paul M. Walter (R) Union.....	3,397	Saxon Primmer (D) Lucas.....	279
Leonard E. Hoffman (D) Iowa Falls	464	LYON	
HARRISON			
W. E. Darrington (R) Persia.....	1,062	A. C. Hanson (R) Inwood.....	1,684
Walter F. Noble (R) Missouri Valley	618	MADISON	
Ed Welch (D) Logan.....	673	John Brownlie (R) Winterset.....	1,413
HENRY			
Raymond Cornick (R) New London..	1,554	Virgil E. Smith (R) Winterset.....	1,178
Elmer R. Meyer (R) Wayland.....	1,531	John K. Sawyer (D) Winterset.....	207
Carolyn Pendray (D) Mount Pleasant	395	MAHASKA	
HOWARD			
John Brookmeyer (R) Lime Springs..	1,263	Carroll L. Brown (R) Oskaloosa....	1,869
Clem Houdek (D) Cresco.....	642	Royd McCurdy (R) What Cheer.....	1,323
HUMBOLDT			
Edward Oppedahl (R) Renwick.....	1,716	Walter W. Reasoner (D) Oskaloosa..	748
Delphine Christensen (D) Humboldt..	287	MARION	
IDA			
Bert K. Fairchild (R) Ida Grove...	1,755	Elmer H. Vermeer (R) Pella.....	1,425
Ernest E. Carlson (D) Battle Creek..	187	G. T. Clark (D) Knoxville.....	1,028
IOWA			
Fred Voigtmann (R) Marengo.....	2,475	MARSHALL	
JACKSON			
Charles F. Hinchliffe (R) Baldwin....	1,081	Howard C. Buck (R) State Center..	3,774
C. J. Burris (D) Maquoketa.....	925	MILLS	
JASPER			
Gladys S. Nelson (R) Newton.....	3,082	Ira L. Turner (R) Malvern.....	1,675
Charles P. Starrett (D) Newton....	1,084	Glen Sowers (D) Henderson.....	327
JEFFERSON			
LeRoy Chalupa (R) Pleasant Plain...	1,121	MITCHELL	
Lee Gallup (R) Libertyville.....	1,527	Charles R. Burtch (R) Osage.....	1,377
JOHNSON			
G. M. Ludwig (R) Tiffin.....	2,785	Elgin G. Enabnit (R) Osage.....	617
Scott Swisher (D) Iowa City.....	1,800	Elling M. Torblaa (R) St. Ansgar...	816
JONES			
Clifford M. Strawman (R) Aanamosa..	2,244	MONONA	
KEOKUK			
Frank M. Andrews (R) Ollie.....	976	Roy Hadden (R) Castana.....	1,446
Mahlon N. Brown (R) What Cheer..	1,449	Harry Nielsen (D) Blencoe.....	735
KOSSUTH			
Ray S. McWhorter (R) Burt.....	2,292	MONROE	
Casey Loss (D) Algona.....	1,978	Sterling B. Martin (R) Melrose....	1,238
LEE			
Ernest Palmer, Jr. (R) Fort Madison..	3,021	L. A. Folvey (D) Albia.....	304
Harry Foresman (D) Fort Madison..	778	MONTGOMERY	
LINN			
Morse E. Crosier (R) Coggon.....	3,884	Elmer A. Bass (R) Red Oak.....	2,714
Ernest Kosek (R) Cedar Rapids.....	5,793	L. A. Nelson (D) Red Oak.....	356
Emil L. Novak (R) Fairfax.....	4,767	MUSCATINE	
Dale O. Stentz (D) Springville.....	1,886	W. C. Hendrix (R) Letts.....	2,641
LOUISA			
Kenneth R. Moore (R) Morning Sun..	1,733	Fred C. Stroup (R) Muscatine.....	1,186
LUCAS			
Raymond T. Pim (R) Lucas.....	1,635	Guy E. Fuller (D) Muscatine.....	599
Saxon Primmer (D) Lucas.....	279	O'BRIEN	
LYON			
A. C. Hanson (R) Inwood.....	1,684	Jacob Van Zwol (R) Paullina.....	2,121
MADISON			
John Brownlie (R) Winterset.....	1,413	Henry G. Bossman (D) Sheldon.....	335
Virgil E. Smith (R) Winterset.....	1,178	OSCEOLA	
John K. Sawyer (D) Winterset.....	207	Robert Huisman (R) Sibley.....	1,664
MAHASKA			
Carroll L. Brown (R) Oskaloosa....	1,869	W. T. Johannes (D) Ashton.....	565
Royd McCurdy (R) What Cheer.....	1,323	PAGE	
Walter W. Reasoner (D) Oskaloosa..	748	Vern Liale (R) Clarinda.....	2,947
MARION			
Elmer H. Vermeer (R) Pella.....	1,425	PALO ALTO	
G. T. Clark (D) Knoxville.....	1,028	Frank Koch (R) West Bend.....	2,046
MARSHALL			
Howard C. Buck (R) State Center..	3,774	Wm. M. Fandel (D) Rodman.....	670
MILLS			
Ira L. Turner (R) Malvern.....	1,675		
Glen Sowers (D) Henderson.....	327		

Primary Election for State Representative—Continued

Name	Total Votes	Name	Total Votes
PLYMOUTH		TAYLOR	
J. Henry Lucken (R) Akron.....	2,192	Guy H. Miller (R) Bedford.....	1,146
Mayme Groetken (D) Struble.....	529	Kirk R. Nicholson (R) Bedford.....	1,282
POCAHONTAS		UNION	
Guy G. Butler (R).....	1,436	Edward J. Steers (R) Creston.....	2,782
POLK		VAN BUREN	
Paul Parker (R) Des Moines.....	9,687	Clayton D. Sherod (R) Birmingham..	1,873
William N. Plymat (R) Des Moines..	8,292	Elmer R. Knowles (D) Stockport....	253
Earl C. Ryan (R) Des Moines.....	10,360	WAPELLO	
Ted Sloane (R) Des Moines.....	9,451	Otto Armstrong (R) Ottumwa.....	2,705
Edric C. Greaves (D) Des Moines....	4,604	Frank Pedrick (R) Ottumwa.....	3,178
Neal E. Smith (D) Des Moines.....	5,054	Dean Aubrey (D) Ottumwa.....	1,743
POTTAWATTAMIE		Edwin D. Lemberger (D) Ottumwa..	1,658
T. J. Frey (R) Neola.....	2,301	WARREN	
Jim O. Henry (R) Carson.....	2,987	D. Hillis Andrew (R) Indianola.....	1,813
Wilson E. Mabrey (R) Carter Lake..	1,028	H. V. McLeod (R) St. Charles.....	743
Richard Frederick Stageman (R)		J. O. Watson, Jr. (R) Indianola....	1,502
Council Bluffs.....	1,622	WASHINGTON	
Charles J. Buckridge (D)		Harry W. Ramseyer (R) Washington..	1,502
Council Bluffs.....	745	WAYNE	
John C. Petratis (D) Council Bluffs..	644	O. C. Stephenson (R) Corydon.....	2,787
POWESHIEK		Thomas H. Alley (D) Allerton.....	504
George L. Paul (R) Brooklyn.....	2,393	WEBSTER	
C. Edwin Gilmour (D) Grinnell.....	608	Earl A. Blair (R) Dayton.....	2,310
RINGGOLD		John M. Peters (R) Fort Dodge....	2,636
Earl T. Hoover (R) Mount Ayr.....	1,615	Francis E. Tierney (D) Fort Dodge..	1,604
SAC		WINNEBAGO	
Dwight W. Meyer (R) Odebolt.....	2,201	Theo. Klemesrud (R) Thompson.....	2,553
Lloyd Smith (D) Lake View.....	284	Nona L. Link (D) Thompson.....	202
SCOTT		WINNESHIEK	
A. Linton Lundy, Jr. (R) Davenport..	3,799	Hillman H. Sersland (R) Decorah..	1,470
Jack Schroeder (R) Davenport.....	5,652	Semor C. Tofte (R) Decorah.....	1,317
Fred Schwengel (R) Davenport....	6,159	WOODBURY	
Harry Ward (D) Davenport.....	1,042	Robert Carlson (R) Sioux City.....	4,548
Donald A. Wine (D) Walcott.....	973	Jack Miller (R) Sioux City.....	4,471
SHELBY		Harold Lum Nelson (R) Sioux City..	4,770
Francis L. Kerr (R) Manilla.....	1,289	Russell P. Madden (D) Sioux City..	1,730
Edgar E. Larson (D) Harlan.....	625	P. H. McGrath (D) Sioux City.....	1,914
SIoux		WORTH	
Russell A. Patrick (R) Hawarden....	3,263	W. R. Christiansen (R) Northwood..	1,274
STORY		Stanley V. Brighton (D) Lake Mills..	254
Carl H. Ringgenberg (R) Ames.....	4,854	WRIGHT	
TAMA		Clark H. McNeal (R) Belmond.....	3,190
Lawrence Putney (R) Gladbrook....	2,243		

General Election

Vote Cast at General Election November 4, 1952, by Counties for
President and Vice President, Governor and Lieutenant Governor

COUNTIES	PRESIDENT AND VICE PRESIDENT OF THE UNITED STATES		GOVERNOR		LIEUTENANT GOVERNOR	
	Eisenhower & Nixon (Rep)	Stevenson & Sparkman (Dem)	Beardsley (Rep)	Loveless (Dem)	Elthon (Rep)	Allen (Dem)
Adair.....	4,497	1,817	3,770	2,394	3,894	1,905
Adams.....	3,129	1,383	2,634	1,762	2,632	1,446
Allamakee.....	6,087	2,341	4,887	3,333	5,216	2,697
Appanoose.....	5,429	4,276	4,954	4,604	4,873	4,288
Audubon.....	3,605	2,220	2,858	2,816	2,856	2,490
Benton.....	6,316	3,831	4,352	5,250	4,834	3,885
Black Hawk.....	28,671	17,360	22,837	22,694	26,296	18,572
Boone.....	7,901	4,896	5,629	6,372	6,055	4,904
Bremer.....	6,806	2,363	4,723	4,167	5,098	3,125
Buchanan.....	6,431	3,019	6,048	4,259	5,387	3,438
Buena Vista.....	7,539	3,254	6,111	4,326	6,352	3,469
Butler.....	6,360	1,835	5,138	2,736	5,425	1,919
Calhoun.....	5,891	2,411	3,788	3,580	3,941	2,484
Carroll.....	7,473	4,139	5,013	5,981	4,887	4,825
Cass.....	7,355	2,349	6,180	3,332	6,561	2,594
Cedar.....	6,176	2,447	4,683	3,813	5,213	2,956
Cerro Gordo.....	13,207	8,354	10,097	11,301	12,479	8,634
Cherokee.....	6,018	2,502	4,592	3,487	4,960	2,741
Chickasaw.....	5,022	2,921	3,947	3,789	4,111	3,124
Clarke.....	3,215	1,653	3,165	1,635	2,333	1,494
Clay.....	6,271	2,258	4,383	3,644	4,491	2,522
Clayton.....	7,669	3,790	5,587	5,502	6,147	4,356
Clinton.....	15,372	7,975	13,237	9,690	14,333	8,094
Crawford.....	5,646	3,107	4,233	3,981	3,889	3,402
Dallas.....	3,008	4,501	6,922	5,287	6,992	4,769
Davis.....	3,195	2,283	2,843	2,537	2,685	2,368
Decatur.....	3,621	2,521	3,233	2,772	3,148	2,518
Delaware.....	6,449	2,351	5,078	3,528	5,312	2,802
Des Moines.....	12,182	8,886	9,749	10,557	10,311	9,294
Dickinson.....	4,401	1,748	3,042	2,779	3,094	2,024
Dubuque.....	18,975	14,542	12,464	18,490	11,832	14,787
Emmet.....	4,935	1,947	4,187	2,395	4,305	1,759
Fayette.....	9,152	4,403	6,891	6,388	7,636	5,174
Floyd.....	7,042	2,999	5,358	4,502	5,956	3,595
Franklin.....	5,432	1,941	4,091	2,900	4,413	1,923
Franklin.....	3,802	2,085	3,309	2,368	3,325	2,237
Greene.....	5,378	2,228	3,989	3,222	4,181	2,291
Grundy.....	5,552	1,488	4,409	2,479	4,675	1,778
Guthrie.....	5,377	2,281	4,619	2,803	4,596	2,391
Hamilton.....	7,006	2,788	5,409	4,177	5,889	3,017
Hancock.....	5,115	2,053	3,999	3,004	4,543	2,129
Hardin.....	7,880	3,205	6,212	4,519	6,439	3,266
Harrison.....	8,972	3,370	5,217	3,811	5,212	3,738
Henry.....	6,424	2,428	5,193	3,534	5,611	2,749
Howard.....	4,305	2,564	3,464	3,216	3,552	2,772
Humboldt.....	4,534	2,124	3,610	2,915	3,787	2,414
Ida.....	3,860	1,603	2,988	2,225	3,012	1,782
Iowa.....	5,625	2,514	3,937	3,613	4,250	2,632
Jackson.....	5,887	3,074	4,385	4,030	4,526	3,124
Jasper.....	9,610	6,756	7,671	8,559	8,011	7,672
Jefferson.....	5,630	2,470	4,820	3,120	4,968	2,643
Johnson.....	11,231	8,067	7,447	11,482	8,287	9,768
Jones.....	6,070	2,991	4,713	4,185	5,046	3,420
Keokuk.....	5,712	3,135	4,679	3,984	4,743	3,415
Kossuth.....	7,765	4,330	5,835	5,877	6,065	4,663
Lee.....	13,289	8,625	9,766	10,496	10,335	9,335
Linn.....	31,883	21,818	24,247	28,066	27,807	23,400
Louis.....	3,875	1,878	3,202	2,068	3,331	1,752
Lucas.....	3,921	2,217	3,516	2,686	3,513	2,295
Lyon.....	4,893	1,324	3,881	2,118	4,172	1,512
Madison.....	4,967	2,131	4,189	2,742	4,240	2,314
Mahaska.....	7,369	3,745	5,910	4,897	5,784	3,753
Marion.....	7,185	5,196	5,875	6,289	5,718	5,698
Marshall.....	11,135	5,814	7,959	7,704	9,034	6,526
Mills.....	4,028	1,792	3,643	2,033	3,720	1,803
Mitchell.....	5,050	2,175	4,152	2,840	4,531	2,092
Monona.....	4,849	2,918	4,140	3,424	3,934	3,495

**Vote Cast at General Election November 4, 1952, by Counties for
President and Vice President, Governor and Lieutenant
Governor—Continued**

COUNTIES	PRESIDENT AND VICE PRESIDENT OF THE UNITED STATES		GOVERNOR		LIEUTENANT GOVERNOR	
	Eisenhower & Nixon (Rep)	Stevenson & Sparkman (Dem)	Beardsley (Rep)	Loveless (Dem)	Eithon (Rep)	Allen (Dem)
Monroe.....	3,219	2,785	2,836	3,071	2,775	2,738
Montgomery.....	6,074	2,235	5,239	2,932	5,444	2,486
Muscatine.....	9,361	5,772	7,349	7,524	8,337	6,111
O'Brien.....	7,130	2,192	5,741	3,295	5,982	2,555
Oaseola.....	3,573	1,398	2,410	2,257	2,627	1,567
Page.....	8,840	2,669	7,966	3,469	8,115	2,879
Palo Alto.....	4,595	2,993	3,577	3,702	3,478	3,048
Plymouth.....	8,140	2,768	6,315	4,229	6,595	3,263
Pocahontas.....	4,472	2,517	3,224	3,405	3,232	2,324
Polk.....	60,934	50,867	48,898	59,973	51,302	52,687
Pottawattamie.....	18,894	11,897	17,272	13,066	17,232	12,095
Poweshiek.....	6,105	3,318	4,749	4,482	5,041	3,698
Ringgold.....	3,442	1,408	3,001	1,711	2,903	1,409
Sac.....	6,417	2,451	5,053	3,559	5,342	2,710
Scott.....	29,719	17,807	17,855	27,799	23,953	20,165
Shelby.....	6,135	2,762	4,104	3,657	4,407	3,078
Sioux.....	10,275	2,050	8,692	3,204	9,025	2,354
Story.....	13,857	6,299	9,633	8,489	10,521	6,036
Tama.....	7,061	4,076	5,582	5,432	6,050	4,484
Taylor.....	4,608	1,784	3,942	2,358	4,140	1,892
Union.....	5,742	2,566	5,092	3,053	5,158	2,609
Van Buren.....	3,870	1,577	3,389	1,970	3,496	1,697
Wapello.....	11,571	10,449	10,240	11,600	10,143	10,565
Warren.....	5,911	3,042	5,849	3,013	5,614	2,874
Washington.....	6,946	2,604	5,711	3,732	6,047	3,045
Wayne.....	3,965	2,497	3,617	2,821	3,581	2,573
Webster.....	12,336	3,681	8,889	11,527	9,422	8,551
Winnebago.....	4,674	1,905	3,820	2,357	4,510	1,589
Winneshiek.....	7,154	3,560	5,328	5,085	5,868	3,972
Woodbury.....	27,518	19,474	23,048	22,744	22,987	21,672
Worth.....	3,315	2,075	2,743	2,438	3,598	1,547
Wright.....	6,566	3,186	5,055	4,558	5,588	3,554
Total.....	808,906	451,513	638,388	587,671	677,905	483,370

Total popular votes for other candidates: For president—Hallinan (Progressive), 5,085; Hamblen (Prohibition), 2,882; Hoopes (Socialist), 219; Hass (Socialist-Labor), 139. For governor—Kellum (Prohibition), 2,775; Seeman (Republican-Vigilante), 1,202; scattering, 9.

Vote Cast at General Election November 4, 1952, by Counties for
Secretary of State, Auditor of State and Treasurer of State

COUNTIES	SECRETARY OF STATE		AUDITOR OF STATE		TREASURER OF STATE	
	Synhorst (Rep)	Kelleher (Dem)	Akers (Rep)	Weddle (Dem)	Abrahamson (Rep)	Heimes (Dem)
Adair	4,068	1,776	4,059	1,712	4,085	1,712
Adams	2,713	1,381	2,726	1,325	2,719	1,335
Allamakee	5,893	2,501	5,463	2,402	5,416	2,450
Appanoose	5,124	3,985	5,178	3,875	4,473	4,905
Audubon	3,132	2,195	3,142	2,133	3,112	2,170
Benton	5,212	3,531	5,233	3,453	5,146	3,431
Black Hawk	26,942	17,952	27,023	17,786	26,972	17,799
Boone	6,660	4,435	6,580	4,154	7,345	3,906
Bremer	5,618	2,587	5,605	2,530	5,547	2,563
Buchanan	5,743	3,200	5,821	3,076	5,757	3,089
Buena Vista	6,775	3,037	6,797	2,930	6,753	2,961
Butler	5,667	1,643	5,696	1,623	5,556	1,644
Calhoun	4,158	2,384	4,455	2,023	4,261	2,086
Carroll	5,440	4,316	5,310	4,253	5,294	4,303
Cass	6,731	2,351	6,744	2,292	6,684	2,308
Cedar	5,662	2,479	5,782	2,370	5,621	2,430
Cerro Gordo	12,280	8,655	12,349	8,547	12,339	8,537
Cherokee	5,392	2,394	5,395	2,293	5,313	2,344
Chickasaw	4,331	2,934	4,406	2,873	4,249	2,924
Clarke	2,906	1,457	2,866	1,438	2,845	1,461
Clay	4,927	2,129	4,892	1,963	4,856	1,999
Clayton	6,486	4,069	6,635	3,854	6,496	3,924
Clinton	14,044	7,784	14,660	7,699	14,614	7,712
Crawford	4,300	2,966	4,340	2,828	4,295	2,799
Dallas	7,318	4,425	7,245	4,434	7,340	4,313
Davis	2,800	2,269	2,911	2,194	2,637	2,378
Decatur	3,239	2,387	3,310	2,351	3,188	2,523
Delaware	5,548	2,567	5,524	2,468	5,520	2,535
Des Moines	11,213	8,498	11,460	8,233	11,091	8,514
Dickinson	3,420	1,721	3,383	1,627	3,329	1,602
Dubuque	12,502	14,110	12,587	13,369	12,146	13,859
Emmet	4,462	1,597	4,460	1,547	4,419	1,546
Fayette	8,217	4,551	8,328	4,433	8,235	4,466
Floyd	6,340	3,121	6,364	3,059	6,294	3,307
Franklin	4,528	1,773	4,662	1,641	4,577	1,707
Fremont	3,410	2,151	3,427	2,115	3,438	2,110
Greene	4,412	2,108	4,453	1,935	4,493	1,892
Grundy	4,980	1,519	4,961	1,470	4,910	1,459
Guthrie	4,875	2,141	4,830	2,088	4,789	2,059
Hamilton	6,168	2,774	6,180	2,688	6,219	2,643
Hancock	4,478	2,030	4,556	1,922	4,575	1,910
Hardin	6,591	3,104	6,712	3,024	6,711	2,980
Harrison	5,511	3,408	5,508	3,377	5,511	3,393
Henry	5,836	2,552	5,951	2,433	5,881	2,476
Howard	3,584	2,605	3,759	2,545	3,695	2,678
Humboldt	4,029	2,207	4,079	2,055	4,110	2,033
Ida	3,426	1,478	3,332	1,415	3,199	1,437
Iowa	4,648	2,357	4,573	2,256	4,450	2,293
Jackson	4,715	2,918	4,712	2,840	4,677	2,842
Jasper	8,941	6,828	8,759	6,986	8,761	6,889
Jefferson	5,165	2,429	5,248	2,352	5,160	2,585
Johnson	9,634	8,456	9,826	8,117	9,447	8,446
Jones	5,440	2,987	5,573	2,830	5,415	2,953
Keokuk	5,077	3,087	5,162	3,018	4,981	3,105
Kossuth	6,357	4,401	6,399	4,238	6,359	4,322
Lee	10,994	8,599	11,149	8,406	10,864	8,666
Linn	29,004	22,231	29,247	21,970	28,841	22,133
Louis	3,488	1,562	3,530	1,559	3,496	1,565
Lucas	3,636	2,170	3,637	2,158	3,645	2,172
Lyon	4,562	1,232	4,447	1,229	4,427	1,262
Madison	4,389	2,186	4,358	2,126	4,420	2,077
Mahaska	6,642	3,142	6,362	3,260	6,191	3,240
Marion	6,678	5,088	5,497	6,279	5,980	5,436
Marshall	9,603	4,960	9,704	4,776	9,570	4,796
Mills	3,794	1,751	3,807	1,715	3,786	1,727
Mitchell	4,577	2,010	4,592	1,969	4,545	1,982
Monona	4,332	2,959	4,322	2,901	4,323	2,917
Monroe	2,923	2,623	2,998	2,500	2,735	2,684
Montgomery	5,886	2,226	5,790	2,196	5,726	2,175
Muscatine	6,657	5,779	6,743	5,667	6,647	5,742
O'Brien	6,638	2,144	6,408	2,138	6,367	2,126
Osceola	2,968	1,272	2,875	1,236	2,858	1,238

**Vote Cast at General Election November 4, 1952, by Counties for
Secretary of State, Auditor of State and Treasurer of State—Continued**

COUNTIES	SECRETARY OF STATE		AUDITOR OF STATE		TREASURER OF STATE	
	Synhorst (Rep)	Kelleher (Dem)	Akers (Rep)	Weddle (Dem)	Abrahamson (Rep)	Heimes (Dem)
Page.....	8,351	2,855	8,373	2,629	8,355	2,622
Palo Alto.....	3,783	2,822	3,805	2,693	3,815	2,688
Plymouth.....	7,103	2,801	6,906	2,731	6,869	2,784
Pocahontas.....	3,367	2,411	3,531	2,133	3,537	2,100
Polk.....	55,900	48,889	55,049	48,595	55,232	48,342
Pottawattamie.....	17,925	11,897	18,104	11,622	17,953	11,706
Poweshiek.....	5,438	3,308	5,501	3,214	5,401	3,239
Ringgold.....	3,205	1,296	3,061	1,246	2,968	1,278
Sac.....	5,772	2,421	5,805	2,290	5,776	2,297
Scott.....	25,832	18,263	26,136	17,851	25,651	18,108
Shelby.....	4,524	2,983	4,603	2,891	4,564	2,907
Sioux.....	9,771	1,926	9,322	1,979	9,336	1,989
Story.....	11,561	5,120	11,409	4,952	11,515	4,777
Tama.....	6,469	4,211	6,529	4,027	6,440	4,063
Taylor.....	4,220	1,785	4,268	1,739	4,219	1,756
Union.....	5,337	2,436	5,284	2,404	5,341	2,395
Van Buren.....	3,565	1,521	3,651	1,490	3,532	1,554
Wapello.....	10,554	10,114	11,426	9,600	10,460	10,050
Warren.....	5,739	2,743	5,621	2,828	5,668	2,743
Washington.....	6,408	2,721	6,470	2,602	6,378	2,671
Wayne.....	3,694	2,453	3,702	2,453	3,582	2,567
Webster.....	9,319	9,750	10,270	7,872	10,342	7,757
Winnebago.....	4,144	1,654	4,165	1,603	4,169	1,568
Winneshiek.....	6,282	3,537	6,320	3,428	6,267	3,473
Woodbury.....	25,021	19,369	24,778	19,140	24,947	19,183
Worth.....	2,973	1,847	2,995	1,758	3,004	1,765
Wright.....	5,928	3,216	6,090	3,001	6,043	3,004
Total.....	717,589	446,828	720,584	435,387	713,081	439,079

**Vote Cast at General Election November 4, 1952, by Counties for
Secretary of Agriculture, Attorney General and
Commerce Commissioner**

COUNTIES	SECRETARY OF AGRICULTURE		ATTORNEY GENERAL		COMMERCE COMMISSIONER	
	Spry (Rep)	Gillette (Dem)	Larson (Rep)	Claassen (Dem)	Reed (Rep)	Conway (Dem)
Adair.....	3,804	2,067	4,034	1,825	4,005	1,732
Adams.....	2,897	1,557	2,753	1,399	2,675	1,325
Allamakee.....	5,187	2,748	5,275	2,698	5,448	2,421
Appanoose.....	4,742	4,478	5,264	3,928	4,974	4,099
Audubon.....	2,859	2,664	3,276	2,122	2,966	2,223
Benton.....	4,388	4,488	5,152	3,815	4,965	3,461
Black Hawk.....	25,709	19,311	26,410	18,639	26,917	17,767
Boone.....	5,924	5,131	6,741	4,452	6,324	4,192
Bremer.....	4,978	3,381	5,621	2,909	5,538	2,519
Buchanan.....	5,285	3,613	5,717	3,354	5,747	3,089
Buena Vista.....	6,158	3,813	6,710	3,340	6,634	3,602
Butler.....	5,432	1,985	5,680	1,810	5,583	1,620
Calhoun.....	3,612	3,015	4,350	2,373	3,961	2,102
Carroll.....	4,965	4,985	5,536	4,545	5,054	4,367
Cass.....	6,544	2,608	6,707	2,507	6,672	2,345
Cedar.....	5,124	3,054	5,556	2,707	5,435	2,643
Cerro Gordo.....	11,458	9,588	12,070	9,000	12,176	8,631
Cherokee.....	4,918	3,002	5,191	2,647	5,167	2,394
Chickasaw.....	4,018	3,276	4,285	3,090	4,375	2,859
Clarke.....	2,682	1,794	2,896	1,517	2,824	1,474
Clay.....	3,779	2,655	4,851	2,563	4,709	2,016
Clayton.....	6,056	4,666	6,821	4,407	6,524	3,917
Clinton.....	13,980	8,582	14,423	8,216	14,502	7,742
Crawford.....	3,911	3,543	4,350	3,181	4,078	2,848
Dallas.....	6,921	4,882	7,347	4,438	7,156	4,462
Davis.....	2,581	2,549	2,901	2,196	2,632	2,316
Decatur.....	3,061	2,663	3,292	2,410	3,156	2,436
Delaware.....	5,068	3,199	5,613	2,700	5,514	2,512

Vote Cast at General Election November 4, 1952, by Counties for
Secretary of Agriculture, Attorney General and
Commerce Commissioner—Continued

COUNTIES	SECRETARY OF AGRICULTURE		ATTORNEY GENERAL		COMMERCE COMMISSIONER	
	Spry (Rep)	Gillette (Dem)	Larson (Rep)	Claassen (Dem)	Reed (Rep)	Conway (Dem)
Des Moines.....	10,115	9,750	11,616	8,431	10,734	8,870
Dickinson.....	2,035	2,743	3,304	1,958	3,199	1,635
Dubuque.....	11,320	15,964	12,716	14,893	11,680	13,634
Emmet.....	3,384	2,252	4,402	1,769	4,325	1,609
Fayette.....	7,477	5,413	8,094	4,859	8,347	4,373
Floyd.....	6,030	3,534	6,063	3,495	6,329	3,044
Franklin.....	4,137	2,404	4,636	1,850	4,391	1,710
Franklin.....	3,336	2,237	3,427	2,135	3,422	2,114
Greene.....	3,935	2,690	4,420	2,192	4,238	1,975
Grundy.....	4,645	1,772	4,936	1,693	4,825	1,483
Guthrie.....	4,625	2,437	4,862	2,159	4,746	2,116
Hamilton.....	5,661	3,422	6,258	2,869	6,037	2,687
Hancock.....	4,235	2,432	4,532	2,114	4,469	1,902
Hardin.....	6,216	3,805	6,564	3,269	6,528	3,014
Harrison.....	5,358	3,594	5,417	3,453	5,434	3,417
Henry.....	6,528	2,971	6,963	2,543	5,708	2,571
Howard.....	3,479	2,900	3,612	2,770	4,158	2,319
Humboldt.....	2,793	2,432	4,068	2,198	3,975	2,067
Ida.....	3,142	1,777	3,245	1,627	3,176	1,476
Iowa.....	3,855	3,180	4,667	2,458	4,348	2,304
Jackson.....	4,414	3,380	4,757	3,173	4,633	2,854
Jasper.....	8,172	7,712	8,849	7,005	8,512	6,986
Jefferson.....	4,923	2,732	5,155	2,557	5,052	2,459
Johnson.....	8,231	10,013	10,143	8,373	8,975	8,714
Jones.....	4,808	3,836	5,445	3,139	5,324	2,985
Keokuk.....	4,676	3,583	5,125	3,195	4,876	3,165
Kossuth.....	6,795	5,236	6,348	4,603	6,297	4,180
Lee.....	10,400	9,345	11,029	8,867	10,652	8,820
Linn.....	25,438	25,989	28,285	23,515	28,724	22,241
Louis.....	3,249	1,881	3,516	1,624	3,351	1,697
Lucas.....	3,537	2,340	3,748	2,129	3,618	2,143
Lyon.....	4,168	1,611	4,312	1,435	4,352	1,291
Madison.....	4,164	2,466	4,445	2,125	4,828	2,136
Mahaska.....	5,430	4,397	6,561	3,393	6,003	3,259
Marion.....	5,622	6,036	6,638	5,148	5,905	5,399
Marshall.....	8,570	6,088	9,219	5,479	9,162	4,848
Mills.....	3,740	1,813	3,816	1,752	3,789	1,744
Mitchell.....	4,269	2,380	4,493	2,131	4,541	1,981
Monona.....	4,162	3,189	4,332	2,985	4,249	2,937
Monroe.....	2,658	2,861	3,108	2,511	2,826	2,576
Montgomery.....	5,517	2,444	5,681	2,287	5,657	2,189
Muscatine.....	8,246	6,341	8,598	6,007	7,849	6,704
O'Brien.....	5,888	2,777	6,265	2,453	6,252	2,257
Osceola.....	2,424	1,843	2,822	1,418	2,748	1,284
Page.....	8,110	2,945	8,335	2,721	8,301	2,625
Palo Alto.....	3,264	3,513	3,808	3,034	3,595	2,790
Plymouth.....	6,539	3,440	6,754	3,167	6,670	2,903
Pocahontas.....	2,890	2,979	3,507	2,388	3,238	2,151
Polk.....	49,925	55,169	56,593	48,975	53,067	49,322
Pottawattamie.....	17,580	12,350	18,029	11,897	17,879	11,757
Poweshiek.....	4,966	3,862	5,435	3,394	5,270	3,291
Ringgold.....	2,847	1,505	3,058	1,312	2,943	1,258
Sac.....	5,248	3,079	5,673	2,653	5,684	2,350
Scott.....	22,890	21,234	25,547	19,304	25,187	18,370
Shelby.....	4,227	3,405	4,640	2,966	4,478	2,939
Sioux.....	8,968	2,547	9,259	2,195	9,220	2,049
Story.....	9,656	7,033	11,716	5,201	11,508	4,860
Tama.....	6,023	4,514	6,367	4,353	6,424	4,051
Taylor.....	4,060	1,978	4,217	1,834	4,192	1,756
Union.....	5,145	2,680	5,367	2,476	5,288	2,392
Van Buren.....	3,421	1,748	3,547	1,792	3,495	1,562
Wapello.....	9,904	11,036	11,011	10,039	10,335	10,195
Warren.....	5,333	3,248	5,785	2,774	5,614	2,789
Washington.....	6,097	3,062	6,326	2,899	6,226	2,823
Wayne.....	3,489	2,735	3,731	2,459	3,667	2,437
Webster.....	8,844	10,024	11,032	8,118	9,831	7,973
Winnebago.....	3,875	1,894	4,316	1,627	4,031	1,600
Winneshek.....	5,833	4,071	6,234	3,742	6,434	3,360
Woodbury.....	28,996	20,511	24,665	19,687	23,994	19,523
Worth.....	2,693	2,184	3,025	1,896	2,868	1,821
Wright.....	5,562	3,668	6,074	3,239	5,914	3,045
Total.....	659,073	514,708	717,941	461,090	698,859	443,640

Vote Cast at General Election November 4, 1952, by Counties for
Commerce Commissioner Vacancy and for Amendments to
the Constitution

COUNTIES	COMMERCE COMMISSIONER (To Fill Vacancy)		Shall the following amendments to the Constitution of Iowa be adopted.			
	Ropes (Rep)	Tanscott (Dem)	First Amendment		Second Amendment	
			For	Against	For	Against
Adair	3,988	1,704	3,092	581	2,638	600
Adams	2,684	1,312	1,968	466	1,688	497
Allamakee	5,373	2,404	4,371	837	3,707	863
Appanoose	5,007	4,029	5,169	921	4,595	971
Audubon	2,974	2,151	2,951	713	2,786	730
Benton	4,925	3,369	6,349	1,435	6,193	1,536
Black Hawk	26,897	17,677	20,198	2,165	19,119	2,221
Boone	6,254	4,071	5,080	407	4,858	448
Bremer	5,395	2,558	5,821	386	5,286	820
Buchanan	5,702	3,094	5,172	776	4,586	809
Buena Vista	6,603	2,940	6,183	815	5,660	797
Butler	5,613	1,594	4,256	608	3,703	660
Calhoun	3,937	1,999	2,175	240	2,062	266
Carroll	5,032	4,220	5,849	1,024	5,438	1,040
Cass	6,667	2,296	5,837	1,120	5,243	1,091
Cedar	5,444	2,434	5,742	701	5,049	755
Cerro Gordo	12,154	8,607	11,401	2,027	10,671	2,042
Cherokee	5,183	2,360	5,091	597	4,518	651
Chickasaw	4,202	2,903	4,277	799	3,817	762
Clarke	2,799	1,468	2,511	385	2,002	460
Clay	4,595	1,936	4,726	483	4,445	551
Clayton	6,460	3,910	5,936	1,112	5,271	1,158
Clinton	14,513	7,651	7,909	899	7,150	947
Crawford	4,078	2,730	4,588	1,307	4,395	1,413
Dallas	7,175	4,367	6,694	1,181	5,875	1,372
Davis	2,680	2,266	2,594	555	2,209	474
Decatur	3,110	2,485	3,413	579	3,049	648
Delaware	5,486	2,495	4,984	940	4,306	815
Des Moines	10,800	8,546	14,413	2,090	13,323	2,868
Dickinson	3,158	1,576	2,684	300	2,441	321
Dubuque	11,629	13,146	3,668	382	3,574	416
Emmet	4,310	1,554	3,052	462	2,729	468
Fayette	8,181	4,431	8,108	1,138	6,996	1,206
Floyd	6,250	3,025	5,918	779	5,300	810
Franklin	4,397	1,632	3,101	391	2,783	439
Fremont	3,414	2,123	3,202	474	2,816	510
Greene	4,182	1,900	1,803	124	1,612	137
Grundy	4,828	1,454	4,020	620	3,582	612
Guthrie	4,711	2,069	4,075	673	3,595	742
Hamilton	6,000	2,678	4,663	563	4,462	535
Hancock	4,443	1,887	4,446	541	4,038	581
Hardin	6,227	2,940	3,190	265	2,778	310
Harrison	5,439	3,364	5,293	1,049	4,572	1,065
Henry	5,736	2,498	5,205	887	4,681	909
Howard	3,659	2,555	3,548	720	3,164	788
Humboldt	3,954	2,037	4,226	540	3,718	558
Ida	3,203	1,411	2,818	465	2,745	529
Iowa	4,359	2,183	3,252	305	3,036	338
Jackson	4,589	2,812	2,462	333	2,111	393
Jasper	8,499	6,980	10,647	1,741	9,448	1,742
Jefferson	5,065	2,403	4,394	815	4,197	823
Johnson	8,212	8,377	11,841	1,139	11,083	1,266
Jones	5,335	2,906	5,849	732	5,229	800
Keokuk	4,930	3,059	3,983	840	3,585	832
Kossuth	6,197	4,271	6,665	1,115	5,645	1,008
Lee	10,807	8,590	12,624	2,139	11,562	2,162
Linn	28,790	22,008	23,465	1,783	22,075	1,913
Louisa	3,443	1,570	3,029	448	2,704	456
Lucas	3,610	2,128	3,459	498	3,005	532
Lyon	4,845	1,263	3,582	568	3,155	621
Madison	4,321	2,112	3,224	461	2,684	457
Mahaska	5,964	3,171	3,671	348	3,362	457
Marion	5,943	5,308	5,132	868	4,145	909
Marshall	9,358	4,707	9,947	986	9,186	1,052
Mills	3,776	1,728	3,291	512	2,894	545
Mitchell	4,449	1,973	4,056	817	3,588	815
Monona	4,525	2,711	4,376	839	3,845	869

Vote Cast at General Election November 4, 1952, by Counties for
Commerce Commissioner Vacancy and for Amendments to
the Constitution—Continued

COUNTIES	COMMERCE COMMISSIONER (To Fill Vacancy)		Shall the following amendments to the Constitution of Iowa be adopted.			
	Ropes (Rep)	Tapscott (Dem)	First Amendment		Second Amendment	
			For	Against	For	Against
Monroe.....	2,801	2,536	3,269	686	2,972	727
Montgomery.....	5,638	2,172	4,864	565	4,335	592
Muscatine.....	8,523	5,745	1,190	156	1,104	181
O'Brien.....	6,246	2,207	5,984	753	5,484	778
Osceola.....	2,748	1,227	2,858	578	2,499	631
Page.....	8,090	2,699	6,938	872	6,010	961
Palo Alto.....	3,498	2,674	4,354	889	3,665	862
Plymouth.....	6,712	2,791	6,403	1,086	5,646	1,111
Pocahontas.....	3,211	2,050	3,036	416	3,029	439
Polk.....	53,078	49,746	11,272	602	9,156	489
Pottawattamie.....	17,909	11,648	8,046	685	7,345	734
Poweshiek.....	5,285	3,262	5,062	653	4,699	661
Ringgold.....	2,916	1,279	2,396	399	2,113	413
Sac.....	5,875	2,322	5,268	665	4,580	761
Scott.....	26,084	17,694	9,872	873	8,922	780
Shelby.....	4,497	2,885	3,046	458	2,740	546
Sioux.....	9,205	2,032	7,045	1,258	6,225	1,366
Story.....	10,881	4,806	12,780	1,730	11,744	1,873
Tama.....	6,288	4,029	6,263	1,201	5,475	1,258
Taylor.....	4,191	1,726	3,063	542	2,645	570
Union.....	5,202	2,369	5,037	702	3,559	656
Van Buren.....	3,519	1,507	3,240	567	2,836	591
Wapello.....	10,359	9,887	686	58	443	47
Warren.....	5,616	2,742	5,276	598	4,743	611
Washington.....	6,316	2,669	5,825	1,311	5,185	1,317
Wayne.....	3,600	2,457	3,447	668	3,066	686
Webster.....	9,786	7,637	1,928	167	1,721	221
Winneshago.....	3,973	1,567	3,992	582	3,535	562
Winneshiek.....	6,131	3,449	5,845	1,240	5,086	1,325
Woodbury.....	24,326	19,160	23,085	3,845	21,338	3,726
Worth.....	2,811	1,824	3,231	496	2,832	461
Wright.....	5,900	3,028	6,159	753	5,540	812
Total.....	698,081	436,025	551,444	80,178	496,409	83,216

Note.—Amendment 1 provides for succession in case of the death of the Governor-elect. Amendment 2 provides for succession in case of vacancy in the office of Governor.

Vote Cast at General Election November 4, 1952, by Counties for
Judges of the Supreme Court

(Three to be elected)

COUNTIES	JUDGES OF THE SUPREME COURT					
	Garfield (Rep)	Oliver (Rep)	Wennerstrum (Rep)	Rader (Dem)	O'Connor (Dem)	Shepherd (Dem)
Adair.....	4,013	3,066	3,938	1,698	1,717	1,727
Adams.....	2,642	2,610	2,597	1,321	1,335	1,333
Allamakee.....	6,404	5,304	5,308	2,409	2,465	2,460
Appanoose.....	5,003	4,919	5,162	3,843	4,098	3,930
Audubon.....	2,992	2,908	2,875	2,180	2,221	2,239
Benton.....	4,986	4,715	4,724	3,375	3,712	3,450
Black Hawk.....	26,988	26,798	26,839	17,730	17,931	17,796
Boone.....	6,456	6,139	6,068	4,027	4,224	4,167
Bremer.....	5,368	5,267	5,223	2,564	2,637	2,591
Buchanan.....	5,675	5,597	5,607	3,106	3,186	3,131
Buena Vista.....	6,217	6,427	6,387	3,595	3,047	3,106
Butler.....	5,585	5,417	5,480	1,633	1,670	1,686
Calhoun.....	3,916	3,855	3,762	2,077	2,132	2,077
Carroll.....	5,046	4,982	4,894	4,298	4,298	4,286
Casa.....	6,529	6,608	6,593	2,330	2,360	2,333
Cedar.....	5,526	5,368	5,426	2,441	2,530	2,489
Cerro Gordo.....	12,158	12,116	12,052	8,588	8,703	8,737
Cherokee.....	5,039	5,223	5,085	2,546	2,377	2,412
Chickasaw.....	4,083	4,062	3,354	3,660	2,990	2,934
Clarke.....	2,815	2,688	2,812	1,398	1,436	1,397
Clay.....	4,462	4,572	4,402	2,291	2,091	2,087
Clayton.....	6,459	6,305	6,334	3,935	4,055	4,011
Clinton.....	14,541	14,424	14,400	7,639	7,764	7,700
Crawford.....	3,917	4,002	3,773	2,885	2,897	2,842
Dallas.....	7,207	7,024	7,095	4,371	4,424	4,435
Davis.....	2,696	2,601	2,799	2,244	2,300	2,180
Decatur.....	3,189	3,129	3,194	2,376	2,412	2,369
Delaware.....	5,441	5,325	5,334	2,509	2,591	2,529
Des Moines.....	10,985	10,688	10,711	8,481	8,750	8,805
Dickinson.....	3,242	3,118	3,048	1,669	1,665	1,643
Dubuque.....	11,360	11,551	11,157	13,333	14,336	13,463
Emmet.....	4,272	4,228	4,190	1,599	1,563	1,566
Fayette.....	8,203	7,994	8,023	4,434	4,568	4,490
Floyd.....	6,319	6,189	6,168	2,996	3,057	3,019
Franklin.....	4,494	4,241	4,183	1,635	1,799	1,778
Fremont.....	3,422	3,377	3,375	2,111	2,137	2,137
Greene.....	4,208	4,057	3,987	1,920	2,048	1,990
Grundy.....	4,793	4,725	4,714	1,473	1,527	1,605
Guthrie.....	4,731	4,660	4,616	2,077	2,109	2,103
Hamilton.....	6,214	5,989	5,938	2,572	2,727	2,722
Hancock.....	4,491	4,391	4,366	1,897	1,935	1,914
Hardin.....	6,578	6,405	6,434	2,913	3,073	3,013
Harrison.....	5,440	5,436	5,356	3,357	3,333	3,372
Henry.....	5,767	5,654	5,665	2,453	2,573	2,458
Howard.....	3,670	3,534	3,585	2,548	2,634	2,596
Humboldt.....	4,161	3,929	3,921	1,987	2,038	2,012
Ida.....	3,126	3,245	3,130	1,575	1,389	1,461
Iowa.....	4,344	4,160	4,111	2,190	2,465	2,270
Jackson.....	4,631	4,510	4,512	2,765	2,888	2,811
Jasper.....	8,620	8,359	8,409	6,912	7,100	7,024
Jefferson.....	5,088	4,998	5,099	2,385	2,436	2,377
Johnson.....	9,235	8,559	8,755	8,179	9,579	8,452
Jones.....	5,341	5,208	5,245	2,890	3,041	2,949
Keokuk.....	4,918	4,799	4,847	3,086	3,163	3,067
Kossuth.....	6,207	6,062	5,993	4,306	4,353	4,356
Lee.....	10,848	10,589	10,643	8,474	8,827	8,698
Linn.....	29,069	28,607	28,593	21,855	22,366	22,138
Louisia.....	3,425	3,329	3,359	1,580	1,647	1,601
Lucas.....	3,657	3,627	3,689	2,128	2,086	1,990
Lyon.....	4,352	4,328	4,267	1,260	1,248	1,283
Madison.....	4,326	4,266	4,222	2,078	2,144	2,136
Mahaska.....	6,047	5,733	5,720	3,179	3,492	3,411
Marion.....	5,996	5,852	5,954	5,311	5,364	5,354
Marshall.....	9,439	9,033	8,987	4,610	4,907	4,783
Mills.....	3,774	3,767	3,763	1,716	1,725	1,697
Mitchell.....	4,498	4,435	4,428	1,971	2,022	1,992
Monona.....	4,231	4,452	4,148	2,889	2,736	2,872
Monroe.....	2,807	2,742	3,006	2,508	2,582	2,406
Montgomery.....	5,659	5,614	5,618	2,176	2,180	2,180
Muscatine.....	8,592	8,267	8,441	5,716	5,989	5,821

**Vote Cast at General Election November 4, 1952, by Counties for
Judges of the Supreme Court—Continued**

COUNTIES	JUDGES OF THE SUPREME COURT					
	Garfield (Rep)	Oliver (Rep)	Wennerstrum (Rep)	Rader (Dem)	O'Connor (Dem)	Shepherd (Prob)
O'Brien.....	6,148	6,219	6,120	2,322	2,205	2,242
Osceola.....	2,697	2,755	2,660	1,285	1,227	1,264
Page.....	8,335	8,280	8,179	2,570	2,616	2,590
Palo Alto.....	3,605	3,592	3,416	2,769	2,713	2,701
Plymouth.....	6,622	6,744	6,628	2,911	2,761	2,861
Pocahontas.....	3,152	3,133	3,054	2,224	2,207	2,134
Polk.....	54,277	52,894	53,167	48,601	50,209	50,361
Pottawattamie.....	17,951	17,792	17,785	11,725	11,889	11,791
Poweshiek.....	5,320	5,128	5,140	3,240	3,373	3,342
Ringgold.....	2,956	2,888	2,895	1,226	1,253	1,245
Sac.....	5,580	5,616	5,525	2,479	2,360	2,386
Scott.....	25,663	24,917	24,994	17,587	18,432	18,020
Shelby.....	4,499	4,418	4,300	2,886	2,988	3,060
Sioux.....	9,220	9,231	9,185	2,029	2,003	2,034
Story.....	11,757	10,812	10,764	4,544	4,983	4,993
Tama.....	6,387	6,293	6,294	4,030	4,087	3,868
Taylor.....	4,171	4,133	4,135	1,750	1,753	1,753
Union.....	5,329	5,226	5,238	2,345	2,395	2,380
Van Buren.....	3,542	3,448	3,541	1,487	1,558	1,505
Wapello.....	10,540	10,464	10,886	9,979	10,068	9,915
Warren.....	5,634	5,533	5,532	2,720	2,783	2,733
Washington.....	6,346	6,147	6,194	2,675	2,879	2,717
Wayne.....	3,632	3,574	3,758	2,424	2,476	2,354
Webster.....	9,952	9,607	9,345	7,832	8,200	7,931
Winnebago.....	4,064	3,974	3,942	1,575	1,603	1,607
Winneshiek.....	6,141	5,953	6,013	3,448	3,556	3,518
Woodbury.....	24,651	25,995	24,027	18,915	18,423	18,699
Worth.....	2,838	2,747	2,735	1,817	1,866	1,854
Wright.....	6,000	5,785	5,734	2,956	3,025	3,010
Total.....	702,090	690,284	687,274	436,624	447,176	441,027

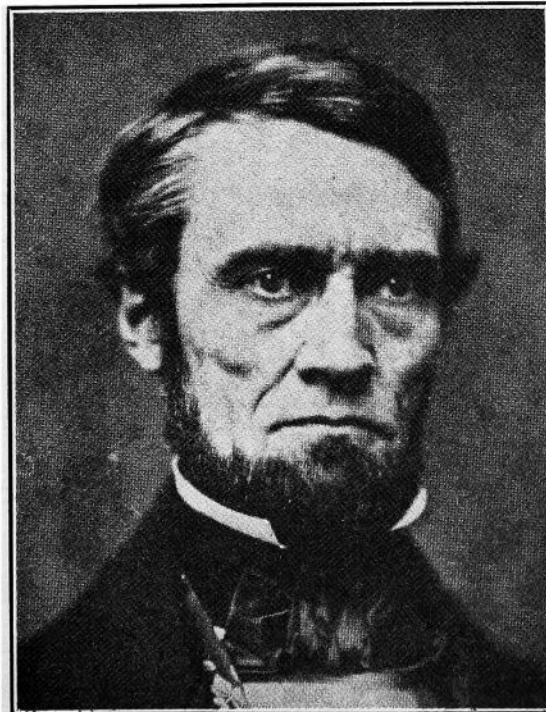

Charles Mason, first Chief Justice of Iowa

Representatives in Congress

Vote Cast at General Election November 4, 1952, by Counties for
Members of Congress

FIRST DISTRICT

COUNTIES	Martin (Rep)	Williams (Dem)	Oliver (Prob)
Cedar.....	5,984	2,222	6
Des Moines.....	11,221	8,721	21
Henry.....	5,712	2,856	13
Iowa.....	4,971	2,081	12
Jefferson.....	5,432	2,312	23
Johnson.....	10,548	7,824	13
Lee.....	11,479	8,058	20
Louisa.....	3,571	1,584	7
Muscatine.....	8,865	5,709	16
Scott.....	27,498	16,827	209
Van Buren.....	3,666	1,529	18
Washington.....	6,671	2,488	19
Total.....	105,526	62,011	377

SECOND DISTRICT

COUNTIES	Talle (Rep)	Mullaney (Dem)	Corliss (Prob)
Allamakee.....	5,513	2,631	1
Benton.....	5,468	3,149	12
Buchanan.....	6,032	2,300	2
Clayton.....	7,014	3,894	2
Clinton.....	15,079	7,410	15
Delaware.....	5,932	2,268	3
Dubuque.....	12,568	12,723	36
Fayette.....	8,612	4,264	11
Jackson.....	5,039	2,685	7
Jones.....	5,915	2,487	..
Linn.....	29,857	21,522	..
Winneshiek.....	6,524	3,680	..
Total.....	114,553	69,421	90

THIRD DISTRICT

COUNTIES	Cross (Rep)	Laub (Dem)	Kinohi (Prob)
Black Hawk.....	27,389	17,771	112
Bremer.....	6,860	2,257	3
Butler.....	8,058	1,581	4
Cerro Gordo.....	12,025	9,002	23
Chickasaw.....	4,670	2,823	..
Floyd.....	6,588	2,861	6
Franklin.....	4,881	1,709	6
Grundy.....	5,305	1,445	6
Hardin.....	7,040	3,087	..
Howard.....	3,801	2,877	3
Marshall.....	10,324	4,419	44
Mitchell.....	5,377	1,892	2
Tama.....	6,983	3,435	7
Worth.....	3,211	1,713	6
Total.....	109,992	57,371	223

Vote Cast at General Election November 4, 1952, by Counties for
Members of Congress—Continued

FOURTH DISTRICT

COUNTIES	LeCompte (Rep)	Glassburner (Dem)	Compton (Proh)
Appanoose.....	5,530	3,809	19
Clarke.....	2,981	1,251	5
Davis.....	2,961	2,226	3
Decatur.....	3,673	2,137	3
Jasper.....	8,980	6,509	..
Keokuk.....	5,386	2,893	..
Lucas.....	3,931	1,955	23
Mahaska.....	6,769	2,921	73
Monroe.....	3,247	2,367	5
Poweshiek.....	5,702	3,055	10
Ringgold.....	3,298	1,108	8
Union.....	5,523	2,294	12
Wapello.....	11,078	10,150	29
Wayne.....	4,250	2,125	5
Total.....	73,317	44,900	195

FIFTH DISTRICT

COUNTIES	Cunningham (Rep)	Meyer (Dem)	DeCamp (Proh)
Dallas.....	7,387	4,425	22
Madison.....	4,847	2,473	4
Marion.....	6,843	4,907	33
Polk.....	59,000	46,975	286
Story.....	11,719	4,792	40
Warren.....	5,761	2,731	48
Total.....	95,057	66,303	433

SIXTH DISTRICT

COUNTIES	Dolliver (Rep)	Cutler (Dem)	Nelson (Proh)
Boone.....	6,887	3,973	88
Calhoun.....	4,797	1,734	11
Carroll.....	6,081	3,541	6
Crawford.....	4,442	2,477	11
Emmet.....	4,810	1,339	5
Greene.....	4,605	1,794	35
Hamilton.....	6,434	2,567	53
Hancock.....	4,898	1,650	2
Humboldt.....	4,464	1,764	6
Kossuth.....	7,383	3,616	2
Palo Alto.....	4,427	2,249	3
Pocahontas.....	4,060	1,789	9
Webster.....	12,666	6,772	44
Winnebago.....	4,458	1,381	7
Wright.....	6,430	2,699	6
Total.....	86,842	39,245	288

Vote Cast at General Election November 4, 1952, by Counties for
Members of Congress—Continued

SEVENTH DISTRICT

COUNTIES	Jensen (Rep)	Kelaheer (Dem)	Young (Prob)
Adair.....	4,261	1,668	3
Adams.....	2,931	1,247	3
Audubon.....	3,588	2,069	1
Cass.....	7,168	2,124	8
Fremont.....	3,638	1,997	2
Guthrie.....	5,027	2,018	3
Harrison.....	5,750	3,192	..
Mills.....	3,933	1,652	7
Monona.....	4,627	2,666	5
Montgomery.....	5,870	2,113	7
Page.....	8,524	2,530	24
Pottawattamie.....	17,966	12,222	21
Shelby.....	4,801	2,813	2
Taylor.....	4,388	1,666	12
Total.....	82,462	39,999	98

EIGHTH DISTRICT

COUNTIES	Hooven (Rep)	Price (Dem)	Warner (Prob)
Buena Vista.....	7,561	6
Charokee.....	5,833	10
Clay.....	5,731	51
Dickinson.....	3,930	11	24
Ida.....	3,715	25
Lyon.....	4,861	14
O'Brien.....	7,097	22
Osceola.....	3,445	4
Plymouth.....	7,840	22
Sac.....	6,192	2	11
Sioux.....	10,019	18
Woodbury.....	28,317	78
Total.....	94,561	13	285

Vote Cast by Senatorial Districts at the General Election November 4, 1952, for Candidates for State Senator

(Senators held over in districts listed on following page)

(R—Republican D—Democrat)

SECOND DISTRICT (Jefferson, Van Buren)		TWENTY-SIXTH DISTRICT (Linn)	
Charles W. Nelson (R) Packwood...9,360		Frank C. Byers (R) Marion.....29,481	L. M. Hullinger (D) Cedar Rapids..21,941
THIRD DISTRICT (Appanoose, Davis)		TWENTY-SEVENTH DISTRICT (Calhoun, Webster)	
Ted D. Clark (R) Mystic.....8,049		Henry Heideman (R) Rockwell City..14,611	C. Joseph Coleman (D) Clare.....11,340
Sherman West (D) Moulton.....6,655		TWENTY-EIGHTH DISTRICT (Marshall)	
FOURTH DISTRICT (Lucas, Wayne)		W. Eldon Walter (R) Beaman....10,947	
W. C. Stuart (R) Chariton.....8,059		THIRTY-FIRST DISTRICT (Boone, Story)	
FIFTH DISTRICT (Decatur, Ringgold, Union)		J. G. Lucas (R) Madrid.....16,892	
X. T. Prentis (R) Mount Ayr.....12,638		Ray Eveland (D) Kelley.....12,043	
SIXTH DISTRICT (Adams, Taylor)		THIRTY-SECOND DISTRICT (Woodbury)	
Thomas C. Larson (R) Blockton....7,457		Chas. S. Van Eaton (R) Sioux City..24,864	Emlin L. Bergeson (D) Sioux City..20,092
EIGHTH DISTRICT (Mills, Montgomery)		THIRTY-THIRD DISTRICT (Buchanan, Delaware)	
Henry W. Washburn (R) Hastings..9,445		Don Risk (R) Independence.....11,361	James C. Cloud (D) Manchester.... 5,792
Herbert R. Patterson (D) Villisca...3,950		THIRTY-SIXTH DISTRICT (Clayton)	
ELEVENTH DISTRICT (Clarke, Warren)		A. J. Johnson (R) Elkader..... 5,637	
G. D. Bellman (R) Indianola.....9,030		Adolph Elvers (D) Elkader..... 5,189	
FOURTEENTH DISTRICT (Mabaska)		THIRTY-NINTH DISTRICT (Bremer, Butler)	
C. Emory Stewart (R) Rose Hill....6,036		J. Kendall Lynes (R) Plainfield....11,252	Mrs. Marie Buss (D) Denver..... 4,927
A. E. Augustine (D) Oskaloosa.....4,721		FORTIETH DISTRICT (Allamakee, Fayette)	
FIFTEENTH DISTRICT (Marion, Monroe)		George L. Scott (R) West Union...13,299	
Leon N. Miller (D) Knoxville.....9,415		Mrs. Doris Gorman (D) Oelwein... 7,485	
A. M. Wilson (R) Albia.....7,999		FORTY-FIRST DISTRICT (Mitchell, Winnebago, Worth)	
SIXTEENTH DISTRICT (Adair, Madison)		Jacob Grimstead (R) Lake Mills....12,935	
Lorin B. Sayre (R) Winterset.....7,214		FORTY-THIRD DISTRICT (Cerro Gordo, Franklin, Hancock)	
Raymond E. Gillespie (D) Dexter....5,429		H. M. Knudson (R) Clear Lake...20,965	
SEVENTEENTH DISTRICT (Audubon, Dallas, Guthrie)		Dorothy Dunn (D) Mason City....13,101	
G. E. Whitehead (R) Perry.....16,022		FORTY-SIXTH DISTRICT (Cherokee, Ida, Plymouth)	
NINETEENTH DISTRICT (Pottawattamie)		Laurence M. Boothby (R) Cleghorn..16,548	
DeVere Watson (R) Council Bluffs..17,815		FORTY-SEVENTH DISTRICT (Clay, Dickinson, O'Brien)	
James F. Leslie (D) Avoca.....12,126		Harry E. Watson (R) Sanborn....14,083	
TWENTY-SECOND DISTRICT (Clinton)		W. A. Yager (D) Spirit Lake..... 7,045	
(To Fill Vacancy)		FORTY-NINTH DISTRICT (Emmet, Kossuth, Palo Alto)	
Erwin Schoening (R) Bryant.....14,642		Duane E. Dewel (R) Algona.....14,755	
John M. Yackshaw (D) Clinton....7,994		Burl N. Ridout (D) Estherville.... 8,970	
TWENTY-THIRD DISTRICT (Cedar, Jackson, Jones)			
Earl Elijah (R) Clarence.....17,101			
TWENTY-FOURTH DISTRICT (Lyon, Osceola, Sioux)			
J. T. Dykhouse (R) Rock Rapids..17,732			
TWENTY-FIFTH DISTRICT (Iowa, Johnson)			
D. G. Nolan (R) Iowa City.....13,906			
Leroy S. Mercer (D) Iowa City....11,472			

HOLD-OVER STATE SENATORS

FIRST DISTRICT Lee Hart, Stanley L. (R)	THIRTIETH DISTRICT Polk O'Malley, George E. (D)
SEVENTH DISTRICT Fremont, Page Fishbaugh, Earl C., Jr. (R)	THIRTY-FOURTH DISTRICT Crawford, Harrison, Monona Myrland, E. C. (R)
NINTH DISTRICT Des Moines Dailey, Thomas J. (D)	THIRTY-FIFTH DISTRICT Dubuque Utzig, Arnold (D)
TENTH DISTRICT Henry, Washington Anderson, Carl T. (R)	THIRTY-SEVENTH DISTRICT Hamilton, Hardin, Wright Bateson, R. R. (R)
TWELFTH DISTRICT Keokuk, Poweshiek Molison, W. C. (R)	THIRTY-EIGHTH DISTRICT Black Hawk, Grundy Berg, John P. (R)
THIRTEENTH DISTRICT Wapello Bekman, Elmer K. (R)	FORTY-SECOND DISTRICT Howard, Winneshiek Linnevoled William (R)
EIGHTEENTH DISTRICT Cass, Shelby Colburn, Jay C. (R)	FORTY-FOURTH DISTRICT Chickasaw, Floyd Zastrow, Ralph W. (R)
TWENTIETH DISTRICT Louisa, Muscatine Lord, Herman B. (R)	FORTY-FIFTH DISTRICT Benton, Tama Weichman, Harry E. (R)
TWENTY-FIRST DISTRICT Scott Hedin, Philip T. (R)	FORTY-EIGHTH DISTRICT Carroll, Greene, Sac Vest, Alan (R)
TWENTY-NINTH DISTRICT Jasper Nesmith, James H. (R)	FIFTIETH DISTRICT Buena Vista, Humboldt, Pocahontas Oltman, R. J. (R)

Vote Cast at General Election November 4, 1952, for Candidates for State Representative in the General Assembly

R—Republican D—Democrat

ADAIR		CHICKASAW	
Fay L. Harris (R) Greenfield.....	3,918	Amos C. Peterson (R) Nashua.....	4,108
Andy E. Thiele (D) Anita.....	2,025	George Fiene (D) Nashua.....	3,396
ADAMS		CLARKE	
William Oliver Turner (R) Corning..	2,560	Alfred E. Jones (R) Osceola.....	2,558
Edward E. Cotter (D) Corning....	1,691	Stanley Watts (D) Murray.....	2,069
ALLAMAKEE		CLAY	
Elmer A. Hoth (R) Postville.....	5,483	Paul Cooksey (R) Spencer.....	3,884
Lawrence W. Byrnes (D) Waukon..	2,568	Merle W. Hagedorn (D) Linn Grove	3,877
APPANOOSE		CLAYTON	
Robert K. Beck (R) Centerville....	4,745	L. W. Abel (R) Guttenberg.....	6,153
Karl W. Hurliman (D) Centerville..	4,618	Robert W. Garms (D) Volga.....	4,489
AUDUBON		CLINTON	
L. Dee Mallonee (R) Audubon.....	2,876	William N. Judd (R) Clinton.....	15,242
W. P. Manatt (D) Audubon.....	2,530	David O. Shaft (R) Camanche.....	15,006
BENTON		CRAWFORD	
R. O. Burrows, Sr. (R) Belle Plaine.	5,031	Albert Weiss (R) Denison.....	4,712
Chester Hagan (D) Atkins.....	4,188	August D. Nehls (D) Denison.....	3,170
BLACK HAWK		DALLAS	
Arch W. McFarlane (R) Waterloo..	25,205	Conway E. Morris (R) Dallas Center	7,391
Earl A. Miller (R) Cedar Falls.....	27,200	Walter S. Shirley (D) Perry.....	4,278
R. Bruce Hughes (D) Cedar Falls..	20,419	DAVIS	
BOONE		DECATUR	
Chester A. Scheerer (R) Boone....	6,458	R. B. Hawkins (R) Leon.....	3,329
J. Frank Judge (D) Boone.....	4,626	Steven V. Carter (D) Leon.....	2,833
BREMER		DELAWARE	
William S. Lynes (R) Waverly.....	6,324	Glenn E. Robinson (R) Manchester	4,972
BUCHANAN		DES MOINES	
L. O. Weston (R) Stanley.....	5,905	Claude Oberman (R) Yarmouth....	11,277
Lawrence J. O'Malley (D) Fairbanks	2,993	Millard A. Philpott (D) Burlington.	8,530
BUENA VISTA		DICKINSON	
Wendell Pendleton (R) Storm Lake.	7,587	Roy J. Smith (R) Spirit Lake....	3,399
BUTLER		DUBUQUE	
W. W. Ballhagen (R) New Hartford	5,779	Andrew G. Frommelt (D) Dubuque..	16,733
Florence McWilliams (D) Aredale..	1,629	Robert C. Reilly (D) Dubuque.....	15,686
CALHOUN		EMMET	
Melvin Wilson (R) Rockwell City..	4,377	Max M. Soeth (R) Estherville.....	4,850
Edward Bachman (D) Manson.....	2,313	FAYETTE	
CARROLL		FLOYD	
Soren S. Kudsk (R) Carroll.....	6,425	Martin E. Sar (R) Charles City....	6,900
J. E. Hansen (D) Dedham.....	4,285	FRANKLIN	
CASS		FREMONT	
G. T. Kuester (R) Griswold.....	7,232	A. S. Bloedel (R) Tabor.....	3,193
CEDAR		S. W. Scott (D) Sidney.....	
A. L. Mensing (R) Lowden.....	5,851	FRANKLIN	
LaMar Foster, Jr. (D) West Branch	2,402	Floyd P. Edgington (R) Sheffield..	4,274
CERRO GORDO		FREMONT	
W. H. Tate (R) Mason City.....	12,405	A. S. Bloedel (R) Tabor.....	3,193
DeVere Hirt (D) Mason City.....	8,593	S. W. Scott (D) Sidney.....	2,424
CHEROKEE			
W. E. Whitney (R) Aurelia.....	5,888		

Votes Cast at General Election November 4, 1952—Continued

GREENE

Henry H. Stevens (R) Scranton... 4,298
 Horace Burnell (D) Jefferson..... 2,517

GRUNDY

W. L. Mooty (R) Grundy Center.. 5,376

GUTHRIE

F. R. Thompson (R) Guthrie Center 4,378
 Mrs. John W. Crabb (D) Jamaica.. 2,981

HAMILTON

John A. Walker (R) Williams..... 6,400
 Mrs. Percy Neese (D) Stanhope.... 3,106

HANCOCK

Penn Eckels (R) Britt..... 4,930

HARDIN

Paul M. Walter (R) Union..... 6,328
 Leonard Hoffman (D) Iowa Falls... 4,004

HARRISON

W. E. Darrington (R) Persia..... 5,480
 Ed Welch (D) Logan..... 3,440

HENRY

Raymond Cornick (R) New London 5,402
 Carolyn Pendray (D) Mt. Pleasant 3,185

HOWARD

John Brockmeyer (R) Lime Springs 3,871
 Clem Houdek (D) Cresco..... 2,644

HUMBOLDT

Edward Oppedahl (R) Renwick... 4,172
 Delphine Christensen (D) Humboldt 2,016

IDA

Bert K. Fairchild (R) Ida Grove... 3,447
 Ernest E. Carlson (D) Battle Creek 1,510

IOWA

Fred Voigtmann (R) Marengo..... 5,385

JACKSON

Charles F. Hinchliffe (R) Baldwin. 4,360
 C. J. Burris (D) Maquoketa..... 3,916

JASPER

Gladys S. Nelson (R) Newton..... 3,547
 Charles P. Starrett (D) Newton.... 7,257

JEFFERSON

Lee Gallup (R) Libertyville..... 5,578

JOHNSON

G. M. Ludwig (R) Tiffin..... 9,696
 Scott Swisher (D) Iowa City..... 3,760

JONES

Clifford M. Strawman (R) Anamosa 6,206

KEOKUK

Mahlon N. Brown (R) What Cheer.. 5,687

KOSSUTH

Ray S. McWhorter (R) Burt..... 5,958
 Casey Loss (D) Algona..... 5,355

LEE

E. Palmer, Jr. (R) Fort Madison.. 10,726
 Harry Foresman (D) Fort Madison 9,204

LINN

Ernest Kosek (R) Cedar Rapids... 29,824
 Emil L. Novak (R) Fairfax..... 30,877
 Dale O. Stenz (D) Springville..... 22,111

LOUISA

Kenneth R. Moore (R) Morning Sun 3,689

LUCAS

Raymond T. Pim (R) Lucas..... 3,744
 Saxon Pfrimmer (D) Lucas..... 2,154

LYON

A. C. Hanson (R) Inwood..... 4,791

MADISON

John Brownlie (R) Winterset..... 3,984
 John K. Sawyer (D) Winterset..... 2,809

MAHASKA

Carroll L. Brown (R) Oskaloosa... 6,174
 Walter W. Reasoner (D) Oskaloosa 3,852

MARION

Elmer H. Vermeer (R) Pella..... 6,335
 Diller Vander Ploeg (D) Pella..... 5,477

MARSHALL

Howard C. Buck (R) State Center.. 11,131

MILLS

Ira L. Turner (R) Malvern..... 3,760
 Glen Sowers (D) Henderson..... 1,796

MITCHELL

Charles R. Burtch (R) Osage..... 4,964

MONONA

Roy Hadden (R) Castana..... 4,169
 Harry Nielsen (D) Blencoe..... 3,219

MONROE

L. A. Falvey (D) Albia..... 3,002
 Sterling Martin (R) Melrose..... 2,687

MONTGOMERY

Elmer A. Bass (R) Red Oak..... 5,616
 L. A. Nelson (D) Red Oak..... 2,324

MUSCATINE

W. C. Hendrix (R) Letts..... 8,759
 Guy E. Fuller (D) Muscatine..... 5,826

O'BRIEN

Jacob Van Zwol (R) Paullina.... 6,459
 Henry G. Bossman (D) Sheldon.... 2,246

OSCEOLA

Robert Huisman (R) Sibley..... 2,454
 W. J. Johannes (D) Ashton..... 2,106

PAGE

Vern Lisle (R) Clarinda..... 3,687

PALO ALTO

Frank Koch (R) West Bend..... 3,715
 William M. Fandel (D) Rodman.... 3,040

PLYMOUTH

J. Henry Lucken (R) Akron..... 7,319
 Mrs. Mayme Groetken (D) Struble.. 2,874

POCAHONTAS

Guy G. Butler (R) Rolfe..... 4,399

Votes Cast at General Election November 4, 1952—Continued

POLK		UNION	
Paul Parker (R) Des Moines.....	57,069	Edward J. Steers (R) Creston.....	5,760
Earl C. Ryan (R) Des Moines.....	56,410	VAN BUREN	
Edric C. Greaves (D) Des Moines..	46,844	Clayton D. Sherod (R) Birmingham	3,459
Neal E. Smith (D) Des Moines.....	49,432	Elmer R. Knowles (D) Stockport..	1,636
POTTAWATTAMIE		WAPELLO	
T. J. Frey (R) Neola.....	18,232	Otto Armstrong (R) Ottumwa.....	10,353
Jim O. Henry (R) Carson.....	18,263	Frank Pedrick (R) Ottumwa.....	11,739
C. J. Buckridge (D) Council Bluffs..	11,618	Dean Aubrey (D) Ottumwa.....	10,294
J. C. Petratis (D) Council Bluffs..	11,424	Edwin D. Lemburger (D) Ottumwa..	9,610
POWESHIEK		WARREN	
George L. Paul (R) Brooklyn.....	5,584	J. O. Watson, Jr. (R) Indianola....	5,897
Charles Hink (D) Grinnell.....	3,346	WASHINGTON	
RINGGOLD		H. W. Ramseyer (R) Washington..	6,981
Earl T. Hoover (R) Mount Ayr....	3,422	WAYNE	
SAC		O. C. Stephenson (R) Corydon....	3,623
Dwight W. Meyer (R) Odebolt.....	5,423	Guy Sprow (D) Allerton.....	2,645
Lloyd Smith (D) Lake View.....	2,861	WEBSTER	
SCOTT		John M. Peters (R) Fort Dodge....	9,621
Jack Schroeder (R) Davenport....	27,652	Francis E. Tierney (D) Fort Dodge	9,499
Fred Schwengel (R) Davenport....	27,923	WINNEBAGO	
Harry Ward (D) Davenport.....	17,002	Theo. Klemesrud (R) Thompson..	4,458
Donald A. Wine (D) Walcott.....	16,472	Nona L. Link (D) Thompson.....	1,331
SHELBY		WINNESHEIK	
Francis L. Kerr (R) Manilla.....	4,207	Hillman H. Sersland (R) Decorah..	6,976
Edgar E. Larson (D) Harlan.....	3,407	WOODBURY	
SIoux		Robert Carlson (R) Sioux City....	25,295
Russell A. Patrick (R) Hawarden..	9,803	Harold Lum Nelson (R) Sioux City	24,739
STORY		Russell P. Madden (D) Sioux City	18,799
Carl H. Ringgenberg (R) Ames....	12,770	P. H. McGrath (D) Sioux City....	19,098
TAMA		WORTH	
Lawrence Putney (R) Gladbrook....	7,017	W. R. Christiansen (R) Northwood	3,211
TAYLOR		Stanley V. Brighton (D) Lake Mills	1,782
Kirk Nicholson (R) Bedford.....	4,497	WRIGHT	
		Clark H. McNeal (R) Belmond.....	6,547



A view of the House chamber during a public hearing on a legislative bill.

Abel	Falvey	Kuester	Palmer	Smith
Armstrong	Frey	Lauer	Parker	Soeth
Ballhagen	Frommelt	Liese	Patrick	Steers
Bass	Gallup	Lucken	Paul	Stephenson
Beck	Goode	Ludwig	Pedrick	Stevens
Bloedel	Hadden	Lynes	Pendleton	Strawman
Brockmeyer	Hanson	Mallonee	Peters	Tate
Brown M.N.	Harris	McFarlane	Peterson	Thompson
Brown C.L.	Hawkins	McNeal	Pim	Turner W.O.
Brownlie	Hendrix	McWhorter	Putney	Turner I.L.
Buck	Henry	Mensing	Ramseyer	Van Zwol
Burrows	Hinchliffe	Meyer	Reilly	Vormeer
Burtoh	Hoover	Miller	Ringgenberg	Voigtmann
Butler	Hoth	Moore	Robinson	Walker
Carlson	Huisman	Mooty	Ryan	Walter
Christiansen	Jones	Morris	Sar	Watson
Cooksey	Judd	Nelson G.S.	Scheerer	Weiss
Cornick	Kerr	Nelson H.F.	Schroeder	Weston
Darrington	Klemesrud	Nicholson	Schwengel	Whitney
Eckels	Koch	Novak	Sersland	Wilson
Edgington	Kosek	Oberman	Shaff	Mr. Speaker
Fairchild	Kudsk	Oppedahl	Sherod	VOTING

The electric voting machine in the House chamber records the votes, and the totals of any bill, in ten seconds.

General Election Returns

By Precincts

General Election

OFFICIAL Vote Cast by Precincts in Iowa with

First District

CEDAR

Precincts	President Vice-President		Governor		Lieutenant Governor		Secretary of State		Auditor of State		Treasurer of State	
	Eisenhower and Nixon Republican	Stevenson and Sparkman Democrat	Beardsley Republican	Loveless Democrat	Elthon Republican	Allan Democrat	Syuborst Republican	Kelleher Democrat	Akers Republican	Waddle Democrat	Abrahamson Republican	Heimes Democrat
Cass.....	85	90	66	108	68	100	76	98	73	98	72	99
Center.....	305	120	228	193	252	157	269	136	278	127	269	132
Dayton.....	567	159	434	272	493	191	531	154	535	150	523	135
Fairfield.....	159	75	114	115	126	100	150	74	149	72	147	75
Durant-Farmington.....	544	185	378	334	451	256	423	184	465	179	485	183
Sunbury-Farmington.....	128	27	85	68	93	48	107	36	103	36	100	38
McVile-Fremont.....	97	34	70	58	72	44	76	40	77	37	76	36
Stanwood-Fremont.....	358	126	277	198	308	151	337	127	344	119	342	119
Gower.....	139	123	105	156	118	133	117	133	121	128	118	132
Inland.....	358	110	271	190	303	130	338	100	335	99	333	97
Iowa.....	138	60	98	110	118	85	122	78	128	76	125	76
Linn.....	78	47	59	64	69	50	72	45	75	45	71	48
Massillon.....	214	73	160	125	186	85	209	66	210	55	206	62
Pioneer.....	429	213	341	293	373	249	389	217	409	211	398	221
Red Oak.....	115	52	85	79	93	65	105	53	108	48	103	54
Rochester.....	106	58	82	32	89	64	96	57	97	55	96	56
Springdale.....	651	300	529	409	550	247	605	297	618	276	605	286
Springfield.....	485	122	371	225	412	136	446	111	449	102	436	107
Sugar Creek.....	136	42	97	82	105	60	120	46	122	43	120	46
Tipton—1st Ward.....	352	151	263	232	283	192	321	152	315	153	310	160
2nd Ward.....	386	128	293	214	338	154	359	134	363	129	352	132
3rd Ward.....	356	132	277	206	309	158	332	136	338	132	329	136
Totals.....	6,176	2,447	4,633	3,813	5,214	2,955	5,662	2,479	5,742	2,370	5,621	2,430

DES MOINES

Burlington—												
1st Ward, 1st Prec.....	457	369	391	419	422	366	448	343	452	336	438	347
1st Ward, 2nd Prec.....	666	443	533	560	569	478	629	417	636	406	618	423
2nd Ward, 1st Prec.....	878	417	731	541	757	481	806	433	823	416	801	435
2nd Ward, 2nd Prec.....	364	466	306	512	309	480	328	467	332	455	320	460
3rd Ward, 1st Prec.....	389	217	286	298	316	236	336	220	342	213	324	227
3rd Ward, 2nd Prec.....	262	303	165	367	208	333	236	303	247	291	228	308
3rd Ward, 3rd Prec.....	615	830	456	867	476	914	558	831	581	803	543	831
4th Ward, 1st Prec.....	219	285	212	267	190	284	207	272	219	258	188	280
4th Ward, 2nd Prec.....	522	393	453	462	442	427	480	338	457	377	479	390
5th Ward, 1st Prec.....	429	426	346	473	356	441	396	413	407	391	385	414
5th Ward, 2nd Prec.....	539	345	431	432	460	376	494	336	526	312	496	332
6th Ward, 1st Prec.....	421	406	353	456	369	402	397	376	405	367	379	387
6th Ward, 2nd Prec.....	602	368	474	487	532	334	571	353	574	350	564	353
7th Ward, 1st Prec.....	547	270	453	334	476	290	509	256	512	244	498	255
7th Ward, 2nd Prec.....	596	397	448	522	504	431	542	407	564	382	532	400
8th Ward, 1st Prec.....	560	328	437	418	488	360	513	332	537	316	515	322
8th Ward, 2nd Prec.....	590	446	454	560	503	482	534	451	560	439	531	450
Augusta.....	20	47	17	49	16	42	18	42	19	39	18	39
Benton.....	190	95	152	120	156	96	168	93	173	90	172	89
Concordia.....	123	48	99	66	101	57	107	52	115	42	108	49
Danville.....	621	368	465	501	508	427	540	398	551	382	548	383
Flint River.....	712	692	575	804	509	688	642	661	655	652	640	662
Franklin.....	236	87	188	127	199	100	213	85	217	76	214	80
Huron.....	124	74	96	98	109	79	120	67	123	63	115	67
Jackson.....	69	41	55	51	58	51	63	35	73	38	73	32
Pleasant Grove.....	149	80	109	116	129	87	139	78	142	72	144	68
Tama.....	159	101	122	128	131	105	136	97	134	97	138	96
Union.....	175	82	134	116	149	95	161	85	162	80	158	85
Washington.....	208	106	183	131	191	109	200	160	203	95	205	95
Yellow Spring.....	750	158	625	265	680	192	717	157	719	154	709	157
Totals.....	12,182	8,686	9,749	10,557	10,311	9,294	11,213	8,498	11,460	8,233	11,091	8,514

November 4, 1952

the Counties Arranged in Congressional Districts.

COUNTY

Secretary of Agriculture		Attorney General		Commerce Commissioner		Com. Com. (To Fill Vac.)		Judges of the Supreme Court						Representative in Congress	
Sary Republican	Gillette Democrat	Larson Republican	Claassen Democrat	Reed Republican	Conway Democrat	Roxes Republican	Tapscott Democrat	Garfield Republican	Oliver Republican	Wennerstrom Republican	Rader Democrat	O'Connor Republican	Shepherd Democrat	Martin Republican	Williams Democrat
65	108	73	99	66	107	75	96	73	66	67	94	102	97	90	83
244	167	270	147	257	147	274	128	263	250	261	128	140	127	293	111
473	218	504	189	510	168	517	152	520	504	514	155	169	156	559	130
139	87	141	85	137	83	148	74	143	144	137	74	83	80	171	54
448	225	468	219	468	204	471	193	474	457	408	150	193	190	523	162
90	53	95	51	93	47	100	37	102	108	98	35	38	37	119	25
68	46	83	35	76	37	78	30	77	77	75	33	39	33	58	30
311	153	314	149	325	135	335	120	337	329	332	119	129	122	360	102
113	139	135	123	121	130	121	127	126	117	121	124	131	128	134	116
297	140	321	119	321	113	319	104	329	325	322	98	103	104	356	84
107	97	133	74	114	85	113	77	110	106	113	82	87	78	124	80
62	58	74	48	70	49	72	47	72	69	70	48	51	50	74	45
188	85	203	72	197	72	199	66	198	196	194	66	70	71	214	61
369	254	394	234	385	235	397	215	392	382	387	221	229	224	424	200
93	67	99	63	101	58	105	51	101	98	98	52	53	51	116	44
94	61	87	59	95	58	93	57	94	91	94	55	60	56	101	52
527	371	630	290	576	310	593	287	588	564	574	296	324	299	608	304
416	147	447	117	435	107	432	98	424	415	420	101	112	104	461	94
112	57	121	49	117	47	120	43	118	114	114	45	49	46	132	40
283	193	311	166	307	168	308	157	312	299	305	155	167	157	326	152
326	167	335	162	342	151	348	140	348	335	343	141	154	144	370	132
299	161	308	157	322	137	226	135	327	314	319	129	147	132	341	121
5,124	3,054	5,556	2,707	5,436	2,648	5,444	2,434	5,526	5,368	5,426	2,441	2,030	2,439	5,984	2,222

COUNTY

410	386	454	340	419	357	432	347	435	416	423	354	363	361	451	342
556	497	639	425	590	450	607	421	602	589	595	431	439	429	629	428
723	492	824	432	774	452	789	439	811	777	792	415	444	425	823	417
309	483	346	454	315	468	320	457	328	316	316	453	460	459	332	453
313	244	339	222	319	227	329	216	319	319	316	225	229	226	339	220
201	339	233	314	218	319	224	305	224	220	224	302	307	303	250	293
482	912	699	797	528	856	532	839	540	521	522	837	852	840	601	793
189	286	196	286	201	278	195	276	198	190	190	271	277	277	205	272
444	426	499	390	482	401	471	392	476	463	465	366	365	389	476	396
355	453	400	414	386	417	387	406	392	375	368	402	417	414	387	413
464	378	522	320	493	339	500	330	511	492	498	323	331	323	504	336
350	429	406	383	362	407	374	391	378	365	370	387	395	389	416	378
520	407	590	353	545	373	661	356	563	546	536	349	362	365	675	355
468	297	521	255	492	283	504	249	499	528	494	252	261	256	519	246
484	457	588	377	526	408	499	399	531	516	516	399	412	399	548	410
476	372	526	331	505	339	515	329	516	498	501	320	339	327	540	318
498	494	544	464	520	459	522	460	527	505	513	443	459	449	547	437
16	48	22	39	16	43	18	33	16	16	17	40	39	39	16	48
155	116	178	86	160	101	168	92	166	161	163	91	94	93	170	100
95	64	110	49	101	57	105	50	103	101	100	51	54	52	104	63
472	473	587	385	523	408	528	391	535	524	529	386	397	392	448	519
587	733	682	684	614	683	617	665	605	598	585	670	678	677	641	687
191	113	224	83	201	89	206	78	207	197	200	77	91	81	203	107
94	94	180	59	108	73	112	69	113	110	110	66	72	71	126	66
60	45	68	38	60	42	63	39	62	61	62	38	41	39	67	40
111	108	139	77	129	82	132	75	128	123	125	79	85	81	104	120
120	120	154	87	129	101	128	97	130	125	128	91	97	95	135	107
139	107	163	80	153	91	157	84	158	150	151	84	85	89	163	90
173	132	209	99	190	111	196	107	194	187	189	104	109	106	205	103
630	247	726	158	695	178	709	154	716	699	705	155	166	160	708	174
10,116	9,750	11,618	8,431	10,734	8,870	10,900	8,546	10,985	10,688	10,711	8,481	8,760	8,605	11,221	8,731

First District

HENRY

Precincts	President Vice-President		Governor		Lieutenant Governor		Secretary of State		Auditor of State		Treasurer of State	
	Eisenhower and Nixon Republican	Stevenson and Sparkman Democrat	Bendley Republican	Loyless Democrat	Eithon Republican	Allen Democrat	Synhorst Republican	Kellner Democrat	Akers Republican	Weddle Democrat	Abrahamson Republican	Heines Democrat
Baltimore	187	102	121	134	122	115	123	113	128	115	121	116
Canaan	298	76	243	126	271	92	279	83	280	81	286	73
Center	259	100	207	147	226	115	239	103	240	102	238	103
Hillsboro	143	57	126	75	136	60	136	62	137	61	136	60
Jackson	156	82	135	102	145	85	151	82	153	77	145	82
Jefferson	363	145	264	233	305	169	321	159	323	155	316	161
Marion	219	49	185	81	198	60	209	50	210	45	211	46
Mt. Pleasant—1st Ward	731	309	612	417	645	350	663	324	677	318	664	326
2nd Ward	561	217	471	294	506	234	531	210	546	197	533	207
3rd Ward	378	174	304	246	322	206	334	202	342	136	337	189
4th Ward	572	205	429	339	487	250	512	225	517	222	512	222
New London Corp.	574	324	419	452	486	362	508	323	520	307	511	302
New London Twp.	207	66	163	102	181	73	190	62	196	59	192	63
Rome	63	62	50	76	58	61	58	63	60	59	61	57
Salem	347	97	308	129	310	104	311	100	316	92	314	96
Scott	641	149	512	263	573	179	593	160	605	142	595	154
Tippecanoe	152	80	120	110	118	88	130	84	138	77	141	79
Trenton	171	71	165	77	158	52	158	68	159	67	157	65
Wayne	422	73	359	131	384	94	390	79	406	71	410	75
Totals	6,424	2,436	5,193	3,534	5,611	2,749	5,836	2,662	5,951	2,433	5,881	2,476

IOWA

Dayton	158	56	113	93	112	69	128	59	127	62	120	63
English No. 1	197	82	131	131	142	89	158	75	162	66	158	65
English No. 2	542	165	363	293	443	191	475	168	475	152	467	154
Fillmore	139	233	114	247	112	217	122	203	118	202	116	209
Greene	120	85	82	120	84	84	93	82	93	75	96	77
Hartford No. 1	251	58	208	99	215	65	222	53	224	53	220	51
Hartford No. 2	402	184	318	248	335	185	345	183	359	165	351	170
Hilton	262	79	147	173	173	97	196	78	199	72	192	74
Honey Creek	144	108	94	149	111	110	117	99	116	101	110	100
Iowa	251	84	161	145	184	80	199	72	200	64	191	68
Lenox	394	209	233	309	260	189	256	174	259	171	243	173
Lincoln	169	34	127	67	139	43	154	30	147	34	148	30
Marengo Township	132	96	87	127	95	96	106	85	105	82	103	84
Marengo No. 1	344	102	252	174	267	116	287	103	286	100	282	97
Marengo No. 2	323	173	229	259	263	178	298	157	285	152	280	154
Marengo No. 3	289	101	199	167	223	110	232	101	238	97	233	96
Pilot	164	91	131	123	117	99	131	93	135	85	129	89
Sumner	182	81	141	118	131	99	144	85	146	80	144	76
Troy No. 1	193	109	138	156	156	108	165	101	172	94	165	95
Troy No. 2	591	228	415	363	452	247	475	216	470	219	458	224
Washington	240	72	151	136	145	76	154	70	157	62	145	71
York	138	84	83	116	90	84	101	74	100	68	99	70
Totals	5,625	2,514	3,937	3,813	4,250	2,632	4,548	2,357	4,573	2,256	4,450	2,293

JEFFERSON

Black Hawk	194	54	170	74	172	62	177	54	180	49	180	49
Buchanan	258	83	211	124	250	95	233	86	240	81	230	83
Cedar	114	79	108	82	107	80	110	77	115	72	109	76
Center	295	159	256	183	257	159	267	151	277	140	274	142
Des Moines	143	80	119	101	125	84	134	75	132	77	132	77
Fairfield—1st Ward	412	150	349	230	358	180	379	189	381	161	382	162
2nd Ward	713	405	613	493	626	435	654	395	662	382	654	583
3rd Ward	1,061	424	915	531	953	445	988	410	998	407	982	410
4th Ward	811	210	705	297	741	238	765	219	763	220	758	223
Liberty	241	119	216	134	222	112	227	103	231	99	222	104
Lockridge City	138	68	115	88	125	73	129	68	130	68	129	65
Lockridge	150	53	120	79	130	57	137	55	141	47	139	48
Locust Grove—Batavia	273	148	240	162	236	141	247	133	256	129	249	128
Locust Grove—Brookville	49	21	35	34	41	29	44	25	44	26	40	29
Pena	192	122	132	166	134	143	142	125	150	121	149	123
Pleasant Plain	52	29	50	30	42	31	45	28	45	28	44	29
Polk—Abingdon	84	40	73	48	72	41	77	36	76	36	74	37
Polk—Packwood	170	74	169	65	164	61	166	58	168	56	163	61
Round Prairie	159	63	127	89	137	74	141	66	145	62	141	66
Walnut	121	89	97	111	96	103	105	96	114	93	109	90
Totals	5,830	2,470	4,820	3,120	4,968	2,648	5,165	2,429	5,248	2,352	5,160	2,585

COUNTY

Secretary of Agriculture		Attorney General		Commerce Commissioner		Com. Com. (To Fill Vac.)		Judges of the Supreme Court						Representative in Congress	
Spuy Republican	Gillette Democrat	Larson Republican	Classen Democrat	Reed Republican	Conway Democrat	Ropes Republican	Tarscott Democrat	Garfield Republican	Oliver Republican	Wennerstrom Republican	Rader Democrat	O'Connor Republican	Shepherd Democrat	Martin Republican	Williams Democrat
118	127	143	104	123	114	117	112	126	122	120	108	111	111	106	151
248	118	302	71	274	87	273	79	277	251	248	78	84	85	248	124
227	120	243	104	229	111	224	106	227	217	224	106	114	101	236	111
133	63	185	61	137	58	136	59	135	135	134	59	59	59	135	60
136	89	145	84	142	83	148	80	143	142	141	81	82	82	148	88
289	198	330	159	293	173	304	159	312	298	300	161	168	164	311	180
190	71	206	52	204	48	208	48	203	198	200	45	55	50	205	55
639	356	656	333	642	340	660	331	662	653	656	317	326	322	659	330
509	243	531	218	525	214	530	208	533	527	525	200	210	205	512	243
320	207	331	202	331	188	329	185	329	321	323	189	194	187	337	200
483	269	520	226	503	228	497	226	507	502	501	221	221	216	516	232
482	352	523	323	489	327	488	318	493	487	489	317	325	289	474	338
172	88	196	61	181	69	186	63	185	175	181	58	70	61	179	56
62	62	62	61	56	61	61	61	69	54	54	58	60	59	60	62
306	115	322	94	312	94	311	92	310	326	305	96	97	97	319	98
558	201	594	170	577	172	590	156	598	568	586	149	170	153	584	179
135	89	144	81	135	82	132	84	136	136	137	79	82	78	133	88
151	77	156	69	159	43	157	61	156	157	152	64	65	67	154	77
370	108	414	70	392	79	387	74	396	385	390	72	80	72	394	104
5,528	2,971	5,963	2,543	5,709	2,571	5,786	2,498	5,787	5,654	5,665	2,453	2,573	2,458	5,712	2,856

COUNTY

114	74	125	70	109	66	114	58	118	106	109	58	66	62	123	64
141	101	162	83	150	69	149	69	148	141	138	69	74	72	161	64
394	237	431	162	451	159	449	156	458	435	439	143	173	151	504	127
101	233	135	201	113	209	112	200	118	114	112	201	204	193	150	183
86	94	105	84	87	79	90	75	87	77	77	77	88	79	113	71
205	81	231	60	211	58	215	49	210	208	203	56	60	60	230	51
316	218	353	179	343	171	341	161	350	340	330	159	170	166	368	165
139	138	206	80	190	75	197	63	195	180	178	66	84	79	232	55
96	125	119	96	111	97	112	91	105	101	97	95	98	99	128	88
163	113	205	75	189	68	181	64	186	164	174	59	84	65	240	53
231	235	278	181	251	161	250	156	253	238	241	159	171	162	343	142
134	47	153	33	152	26	148	27	146	142	139	29	35	32	154	31
88	103	107	90	99	83	105	77	97	94	90	79	85	81	112	72
241	155	283	127	280	100	280	98	274	262	256	92	110	105	301	94
228	213	277	181	269	158	278	147	275	254	264	152	173	152	303	140
211	134	226	119	228	96	230	92	228	207	213	88	101	92	338	91
107	125	152	82	129	89	126	92	125	115	115	90	103	95	138	92
130	106	168	68	143	79	135	83	132	130	129	83	87	85	161	71
145	127	170	98	159	96	162	89	161	152	152	90	96	92	180	92
399	308	481	233	450	224	449	211	450	423	431	217	252	220	491	212
121	114	141	88	139	69	146	60	136	125	129	64	79	65	191	56
75	109	109	68	95	72	91	65	93	92	96	64	72	63	120	67
3,865	3,190	4,607	2,458	4,348	2,304	4,359	2,183	4,344	4,100	4,111	2,190	2,465	2,270	4,971	2,081

COUNTY

171	67	176	59	172	54	168	56	170	170	170	55	54	54	180	52
221	102	247	82	237	83	236	78	235	231	237	78	80	75	257	73
106	84	118	70	108	77	108	76	110	104	108	74	80	75	116	72
264	159	273	150	270	146	266	146	270	265	266	142	147	142	279	136
119	95	141	73	124	81	130	77	129	123	132	81	82	76	140	69
349	184	371	166	371	163	372	162	371	350	373	159	160	159	388	148
620	431	687	407	648	396	651	384	642	638	648	394	397	388	680	385
954	454	956	460	969	418	971	416	977	966	966	407	420	406	1,017	397
732	251	747	246	749	235	741	211	760	746	749	212	212	220	774	229
212	126	223	117	230	102	226	101	231	222	233	98	106	95	239	95
122	78	130	71	130	64	130	65	128	127	126	69	67	69	132	67
126	84	180	62	135	53	136	53	137	133	134	50	51	51	145	48
239	146	245	143	237	140	234	138	238	241	241	134	131	130	248	130
39	31	42	27	42	26	42	26	41	40	41	24	25	25	45	25
140	140	141	143	139	132	137	130	143	141	141	126	130	129	160	117
43	31	48	28	46	28	46	27	45	45	46	28	27	26	48	26
68	48	73	41	74	38	72	36	71	70	72	37	38	37	73	36
162	61	174	56	165	58	162	59	164	159	160	57	58	58	165	55
134	79	138	67	137	68	137	68	139	134	138	66	70	68	142	68
102	101	102	99	101	97	100	96	101	95	98	95	101	96	114	85
4,923	2,732	5,155	2,557	5,062	2,469	5,065	2,403	5,098	4,998	5,099	2,385	2,436	2,377	5,342	2,312

First District

JOHNSON

Precincts	President Vice-President		Governor		Lieutenant Governor		Secretary of State		Auditor of State		Treasurer of State	
	Eisenhower and Nixon Republican	Stevenson and Spatschman Democrat	Beardsley Republican	Lowless Democrat	Eltson Republican	Allen Democrat	Symhorst Republican	Kelleher Democrat	Akers Republican	Weddle Democrat	Abrahamson Republican	Reimes Democrat
Big Grove.....	198	350	123	418	130	374	159	351	164	343	152	355
Cedar.....	81	197	49	224	53	208	59	203	57	201	61	199
Clear Creek (Tiffin).....	158	130	121	163	130	141	142	131	142	125	140	128
Clear Creek (Oakdale).....	75	44	35	81	55	57	63	47	65	44	59	46
East Lucas.....	235	162	141	240	165	198	197	169	206	159	193	165
Fremont.....	341	299	247	378	259	328	301	302	302	302	293	305
Graham.....	116	135	64	155	90	149	98	138	104	131	101	134
Hardin.....	131	148	84	191	103	167	100	149	107	141	98	153
Jefferson.....	132	273	103	300	102	283	117	269	116	266	108	273
Liberty.....	140	158	71	220	85	189	109	165	114	155	105	180
Lincoln.....	100	59	71	65	76	73	83	65	87	63	80	69
Madison.....	111	85	90	103	84	96	93	89	95	87	89	90
Monroe.....	48	174	34	185	32	178	45	163	38	172	41	187
Newport.....	60	135	40	150	44	139	52	133	54	131	53	130
Oxford.....	292	334	212	401	214	376	241	351	245	348	237	353
Penn.....	241	169	177	223	189	197	204	180	212	167	205	172
Pleasant Valley.....	96	53	75	72	78	61	81	58	87	52	82	56
Scott.....	171	146	134	180	144	157	165	141	163	140	152	149
Sharon.....	167	64	121	103	128	82	144	67	144	65	141	69
Union.....	133	121	88	158	94	139	110	125	110	124	111	123
Washington.....	113	28	95	46	100	35	109	28	105	29	105	30
West Lucas.....	147	68	100	111	109	90	122	78	136	72	127	78
Coralville.....	481	234	308	404	348	315	408	258	422	238	410	249
University Heights.....	711	358	410	652	495	530	602	426	612	397	603	406
Iowa City—												
1st Ward, 1st Prec.....	392	419	248	540	276	464	337	407	355	389	341	394
1st Ward, 2nd Prec.....	579	333	372	549	428	434	500	357	521	344	494	362
2nd Ward, 1st Prec.....	730	465	463	698	532	610	629	508	632	496	616	506
2nd Ward, 2nd Prec.....	1,011	426	678	727	795	576	896	460	910	425	896	452
3rd Ward.....	492	559	310	728	347	652	419	593	419	574	391	590
4th Ward, 1st Prec.....	741	501	482	667	521	543	593	482	586	476	560	498
4th Ward, 2nd Prec.....	981	465	633	780	736	632	863	505	877	466	847	508
5th Ward, 1st Prec.....	836	516	571	759	624	645	731	551	749	500	719	543
5th Ward, 2nd Prec.....	986	469	667	783	729	650	864	511	890	476	834	535
Totals.....	11,231	8,067	7,447	11,482	8,297	9,768	9,634	8,456	9,826	8,117	9,447	8,446

LEE

Cedar Twp.....	196	57	142	104	149	78	170	58	177	52	162	66
Charleston Twp.....	197	91	157	129	157	110	170	101	170	100	166	101
Denmark Twp.....	205	103	161	139	170	116	176	112	182	106	177	108
Des Moines Twp.....	201	81	169	106	169	87	177	80	182	75	178	78
Franklin Twp.—												
Donnellson Prec.....	424	122	361	194	369	130	391	115	390	112	384	114
Franklin Prec.....	126	59	96	88	101	77	108	61	108	60	107	64
Green Bay Twp.....	149	98	111	126	120	112	127	107	130	103	129	103
Harrison Twp.....	189	50	151	85	154	67	172	48	176	48	168	57
Jackson Twp.....	367	227	319	257	331	236	342	225	346	224	340	225
Jefferson Twp.....	149	140	114	151	110	136	119	125	125	131	120	131
Marion Twp.....	233	106	127	201	145	143	166	116	176	113	164	115
Montrose Twp.....	411	261	375	276	381	253	391	243	393	245	385	249
Pleasant Ridge Twp.....	154	68	102	114	103	91	121	73	123	71	120	76
Van Buren Twp.....	127	49	119	53	119	47	123	43	122	44	118	46
Washington Twp.....	275	174	228	212	225	202	238	185	246	177	241	180
West Point Twp.....	362	250	216	364	231	310	279	256	300	242	278	256
Fort Madison—1st Ward.....	594	372	498	444	510	396	539	372	558	352	531	374
2nd Ward.....	794	421	625	679	682	493	729	441	734	432	724	443
3rd Ward.....	686	610	480	764	528	663	582	630	501	600	578	616
4th Ward.....	842	308	638	970	673	885	742	818	736	787	735	821
5th Ward.....	933	1,024	737	1,151	842	1,076	842	979	864	961	816	1,004
Keokuk—1st Ward.....	777	351	643	443	685	380	719	347	729	336	706	361
2nd Ward.....	382	708	311	743	326	708	338	695	337	695	328	704
3rd Ward.....	943	428	768	541	834	478	898	420	863	416	882	417
4th Ward.....	301	410	239	427	259	404	265	394	267	393	261	394
5th Ward.....	1,080	607	885	729	924	688	983	609	991	599	976	612
6th Ward.....	548	436	433	510	462	454	491	427	491	425	487	431
7th Ward.....	664	514	544	596	576	535	606	519	612	508	603	520
Totals.....	12,289	8,628	9,766	10,498	10,335	9,335	10,994	8,599	11,149	8,406	10,864	8,666

COUNTY

Secretary of Agriculture		Attorney General		Commerce Commissioner		Com. Com. (To Fill Vac.)		Judges of the Supreme Court					Representative in Congress		
Spry Republican	Gillette Democrat	Larson Republican	Classen Democrat	Reed Republican	Conway Democrat	Ropes Republican	Tyuscott Democrat	Garfield Republican	Oliver Republican	Wernerstrom Republican	Rader Democrat	O'Connor Democrat	Shepherd Democrat	Martin Republican	Williams Democrat
142	377	186	345	150	351	152	344	149	162	139	345	369	350	189	326
49	218	75	180	55	204	55	200	56	61	55	197	202	198	86	175
132	142	155	124	139	125	135	125	137	128	125	126	147	131	162	117
42	68	69	45	57	47	61	46	62	56	60	48	51	46	64	45
170	199	202	174	181	175	180	158	195	177	184	156	190	157	220	155
205	347	309	300	277	320	273	307	293	262	274	302	303	303	330	284
87	149	129	119	93	127	94	134	96	91	92	142	139	140	116	127
90	168	138	126	89	154	91	148	100	123	100	140	126	140	137	120
98	285	132	256	106	271	110	264	109	96	104	267	281	269	129	249
93	185	122	168	94	172	100	163	100	98	92	166	160	170	114	171
75	77	90	64	73	73	79	66	80	78	80	65	78	69	91	59
86	103	111	80	88	85	84	85	86	85	85	87	89	85	96	91
32	178	53	165	34	176	40	168	40	31	33	167	179	174	49	161
44	142	63	126	49	132	45	138	45	51	40	139	135	136	66	122
223	375	288	316	227	354	233	343	234	230	226	341	353	345	260	343
189	193	219	174	199	177	187	170	194	182	182	155	199	180	227	162
75	66	89	53	79	59	79	55	78	74	74	59	69	61	95	49
142	166	171	139	145	181	154	145	162	139	141	144	168	148	161	151
135	80	161	60	137	68	137	64	140	119	180	62	87	66	151	71
105	130	133	103	95	130	104	122	108	100	97	122	123	124	123	118
104	37	114	30	100	31	100	32	102	98	99	32	40	34	118	28
112	95	125	78	124	77	122	76	123	116	118	75	93	77	138	67
342	327	419	280	387	263	387	253	394	356	385	252	302	255	450	233
505	521	639	406	593	412	693	408	609	582	583	389	435	400	648	387
293	459	347	423	323	413	318	399	331	309	306	385	449	387	378	370
403	469	623	363	467	388	477	368	474	429	442	366	442	374	555	323
542	607	637	519	589	516	594	496	602	537	578	500	593	507	694	458
780	627	920	443	561	463	865	456	832	806	842	444	561	449	944	422
337	670	432	589	372	607	378	586	366	360	364	591	649	595	476	543
503	572	610	474	540	521	549	487	554	505	520	493	560	495	631	453
728	652	878	516	806	540	812	513	831	738	764	490	657	510	928	457
633	686	738	562	662	573	697	536	699	641	655	523	671	558	790	511
725	648	871	549	794	549	807	524	804	784	778	512	640	619	931	477
8,231	10,013	10,148	8,373	8,973	8,714	8,212	8,377	9,235	8,559	8,755	8,279	9,570	8,452	10,548	7,924

COUNTY

164	75	167	68	158	69	163	59	163	156	160	62	69	63	171	68
162	121	174	103	160	100	164	102	168	166	165	101	99	100	186	94
162	129	167	93	173	114	172	113	178	171	166	107	118	119	162	147
173	87	191	72	180	75	181	73	182	175	178	71	79	71	186	76
352	151	400	115	360	122	374	113	370	361	366	112	123	119	391	134
101	71	107	71	100	68	108	60	107	102	102	61	65	63	120	57
119	114	133	101	123	109	124	105	125	124	125	106	107	106	129	105
155	78	187	40	168	52	169	48	169	163	165	50	53	53	170	64
339	233	343	228	341	228	344	220	342	339	341	223	226	222	354	213
111	148	131	130	126	132	124	131	128	123	125	130	133	127	130	139
144	151	158	138	149	135	158	118	153	141	151	125	128	121	184	113
368	271	389	249	363	248	381	249	360	373	376	250	252	252	399	243
117	82	115	85	111	79	112	76	112	104	109	76	83	77	132	77
120	48	126	42	120	46	121	43	121	116	118	44	47	46	119	47
222	207	244	180	232	189	234	188	232	225	229	184	189	184	231	201
246	304	250	270	256	275	262	258	269	248	258	257	278	269	315	239
608	403	542	395	528	362	532	371	532	525	520	375	378	374	568	338
691	482	705	460	703	464	715	443	717	699	714	439	466	442	747	426
580	661	591	648	546	635	566	616	582	555	557	616	633	613	637	564
698	870	748	835	738	821	799	804	743	742	714	798	817	818	820	749
769	1,059	857	991	798	1,016	798	980	820	792	797	892	1,007	1,017	881	740
684	382	710	373	690	351	714	346	708	698	698	347	360	351	747	321
327	710	334	705	328	704	333	698	335	332	334	695	700	695	364	662
825	486	867	452	855	434	874	422	888	853	851	423	440	450	910	402
261	394	276	387	264	404	259	399	262	262	259	401	404	405	278	375
949	647	971	636	971	614	973	609	986	968	970	596	614	602	1,022	567
474	450	482	450	483	433	489	423	493	478	485	423	439	424	494	419
599	580	605	530	603	522	606	513	603	598	609	510	620	515	642	478
10,400	9,845	11,028	8,867	10,652	8,820	10,848	10,589	10,643	8,474	8,827	8,698	11,479	8,058

First District

LOUISA

Precincts	President Vice-President		Governor		Lieutenant Governor		Secretary of State		Auditor of State		Treasurer of State	
	Eisenhower and Nixon Republican	Stevenson and Sparkman Democrat	Beardsley Republican	Loveless Democrat	Eithon Republican	Allen Democrat	Synhorst Republican	Kelleher Democrat	Akers Republican	Weddle Democrat	Abrahamson Republican	Haines Democrat
Columbus City	395	115	360	144	367	116	378	107	283	101	385	98
Columbus Junction	437	157	366	217	389	166	406	159	422	155	410	159
Cotter	106	12	93	26	97	19	102	14	102	14	101	15
Concord	135	108	117	123	123	107	126	99	133	97	128	99
Elm Grove	192	27	169	48	178	38	184	31	163	27	187	27
Eliot	180	164	189	181	168	154	178	144	173	144	170	151
Grandview	229	105	193	132	196	114	210	104	210	99	212	98
Hopewell	52	27	45	38	50	28	53	26	54	24	53	25
Jefferson	79	39	65	54	69	43	70	40	72	44	71	38
Letts	158	99	125	122	139	108	153	97	148	94	144	95
Morning Sun	487	236	424	293	445	246	461	226	464	226	466	222
Marshall	134	45	120	55	130	48	129	43	134	39	133	41
Oakland	66	54	50	66	54	57	56	56	56	53	53	55
Port Louisa	66	35	58	40	59	37	62	35	61	34	60	34
Union	116	40	103	52	106	43	109	40	116	35	113	37
Wapello City	595	321	524	380	541	325	566	287	569	291	562	289
Wapello Twp	248	89	221	122	220	103	247	83	250	82	248	82
Totals	3,675	1,673	3,202	2,068	3,331	1,752	3,488	1,592	3,503	1,659	3,496	1,565

MUSCATINE

Bloomington	260	101	216	142	237	105	239	104	245	100	242	101
Cedar	93	28	72	47	82	31	88	27	91	27	91	25
Fruitland	209	162	169	196	183	174	192	167	194	163	189	164
Fulton	214	110	145	172	170	135	178	129	188	119	185	122
Goshen	224	96	199	115	211	98	219	90	221	88	219	89
Lake	145	68	96	112	110	86	121	78	123	78	123	77
Montpelier	116	127	85	150	96	127	103	121	100	119	98	121
Moscow	163	87	141	106	151	90	152	88	152	87	157	82
Orono	144	80	110	106	124	80	132	78	135	69	130	72
Pike	276	181	202	246	241	194	248	189	253	184	251	184
Seventy Six	113	98	90	118	100	103	107	96	106	94	107	94
Sweetland	307	148	256	192	276	158	279	153	279	153	279	153
Wapsinoc	1,079	378	873	565	993	429	1,020	400	1,032	390	1,021	397
Wilton	746	287	594	419	691	235	707	267	715	257	704	267
Muscataine—1st Ward	1,259	872	926	1,167	1,089	929	1,152	863	1,169	847	1,154	849
2nd Ward	1,304	575	1,017	836	1,147	635	1,208	582	1,199	584	1,182	598
3rd Ward, 1st Prec	1,191	758	946	980	1,080	815	1,109	768	1,121	760	1,115	786
3rd Ward, 2nd Prec	1,017	721	807	899	911	745	950	711	958	702	945	709
4th Ward	502	896	405	966	446	892	453	875	462	868	456	872
Totals	9,361	5,773	7,349	7,524	8,337	6,111	8,657	5,779	8,743	5,687	8,647	5,742

SCOTT

City of Davenport—												
1st Ward, 1st Prec	481	466	252	668	364	527	395	485	402	480	390	484
1st Ward, 2nd Prec	890	927	503	1,264	651	1,091	734	956	737	944	737	955
1st Ward, 3rd Prec	845	667	436	1,031	665	747	712	705	715	692	712	702
1st Ward, 4th Prec	498	515	286	701	390	558	431	512	435	508	422	518
2nd Ward, 1st Prec	293	370	178	462	215	394	238	368	234	368	234	368
2nd Ward, 2nd Prec	471	482	269	653	368	515	396	491	398	484	392	485
2nd Ward, 3rd Prec	1,612	994	879	1,640	1,269	1,167	1,382	1,050	1,412	1,019	1,379	1,041
2nd Ward, 4th Prec	1,217	695	645	1,106	964	739	1,058	640	1,089	630	1,043	636
3rd Ward, 1st Prec	242	380	163	445	198	382	208	370	202	371	207	364
3rd Ward, 2nd Prec	598	552	342	723	449	516	470	557	475	548	459	561
3rd Ward, 3rd Prec	921	533	542	858	732	639	807	558	812	548	807	548
3rd Ward, 4th Prec	1,096	432	619	859	900	537	948	484	977	456	956	467
4th Ward, 1st Prec	474	423	288	593	371	462	400	438	403	426	402	427
4th Ward, 2nd Prec	620	529	417	694	519	538	540	509	560	485	547	498
4th Ward, 3rd Prec	852	462	519	768	703	540	760	468	773	451	766	457
4th Ward, 4th Prec	1,019	419	624	764	853	508	935	422	956	416	922	432
5th Ward, 1st Prec	491	344	317	488	403	379	427	356	432	349	426	349
5th Ward, 2nd Prec	1,184	856	651	1,216	862	944	935	869	940	858	920	868
5th Ward, 3rd Prec	1,202	567	807	833	999	685	1,055	627	1,071	600	959	608
5th Ward, 4th Prec	1,441	500	860	1,004	1,191	649	1,295	540	1,302	525	1,287	533
6th Ward, 1st Prec	830	602	495	890	676	662	707	524	723	606	718	616

COUNTY

Secretary of Agriculture		Attorney General		Commeroe Commissioner		Com. Com. (To Fill Vac.)		Judges of the Supreme Court						Representative in Congress	
Spry Republican	Gillette Democrat	Larson Republican	Classen Democrat	Reed Republican	Conway Democrat	Ropes Republican	Tapscott Democrat	Garfield Republican	Oliver Republican	Wannestrum Republican	Rader Democrat	O'Connor Democrat	Shepherd Democrat	Martin Republican	Williams Democrat
362	126	379	116	362	119	371	109	372	866	366	107	116	115	392	98
402	171	396	176	402	165	410	156	406	398	401	161	167	162	430	162
95	22	104	13	101	16	102	14	103	102	102	13	13	13	102	16
115	116	128	106	119	109	125	98	124	117	122	99	102	98	131	98
167	51	174	37	173	35	185	28	184	157	161	29	35	30	188	28
167	158	184	132	175	149	169	146	173	165	164	146	150	150	192	135
195	120	215	106	196	112	209	97	204	186	202	100	109	102	224	93
52	26	52	24	49	29	63	25	51	53	51	26	25	28	59	24
67	45	73	39	67	43	69	39	67	66	66	41	42	42	71	42
131	116	152	95	136	104	144	96	146	142	143	97	98	97	139	107
428	267	481	215	449	239	460	222	458	456	458	225	228	223	475	231
116	57	135	39	124	48	130	42	132	128	128	39	44	42	130	46
54	59	58	53	51	57	52	53	54	52	53	52	57	52	56	53
59	38	67	37	61	34	61	34	62	59	61	33	36	33	59	38
103	49	114	37	109	45	111	38	108	105	106	39	44	42	111	38
525	344	556	316	543	303	554	292	549	542	549	290	293	285	575	288
211	116	248	82	227	93	238	81	233	226	226	83	88	87	243	87
3,249	1,881	3,416	1,624	3,351	1,697	3,443	1,570	3,425	3,329	3,359	1,580	1,647	1,601	3,571	1,584

COUNTY

231	119	234	111	224	123	238	102	241	237	239	101	105	104	245	103
80	39	92	27	81	35	87	26	86	84	79	27	30	33	93	24
187	173	185	178	174	184	192	166	190	189	188	170	170	170	194	166
156	153	177	129	164	139	172	125	177	168	170	124	133	127	193	117
207	103	224	87	208	100	217	91	216	211	215	93	100	97	217	93
104	96	128	73	98	98	114	78	115	109	111	79	85	81	127	74
96	128	103	123	95	123	96	120	96	93	93	121	124	122	104	123
147	92	155	86	150	87	152	83	152	149	150	83	86	82	155	82
114	91	128	79	122	82	128	71	131	122	125	73	84	76	137	71
235	202	261	193	233	197	250	165	249	243	244	182	190	184	245	194
84	111	104	99	89	116	103	95	105	99	99	95	104	100	109	93
266	171	280	160	268	177	274	154	274	155	270	155	157	158	274	165
1,027	458	1,011	422	1,012	414	1,021	395	1,021	998	1,015	395	425	401	1,021	406
657	313	689	293	683	287	699	264	700	687	684	262	280	271	714	264
1,115	920	1,147	894	972	1,079	1,114	854	1,138	1,093	1,114	856	906	869	1,202	833
1,127	674	1,171	644	1,058	773	1,187	586	1,184	1,165	1,172	591	616	597	1,227	584
1,052	847	1,104	798	991	911	1,096	772	1,108	1,035	1,038	762	793	772	1,167	737
907	768	944	740	853	819	937	709	950	932	935	697	729	710	968	715
444	893	471	871	399	955	446	871	460	448	450	860	882	868	473	865
8,246	6,341	8,598	6,007	7,849	6,704	8,523	5,745	8,592	8,267	8,441	5,716	5,989	5,821	8,865	5,709

COUNTY

344	535	391	506	383	490	380	474	400	391	382	468	479	478	432	440
650	1,034	727	988	718	952	692	932	715	701	692	929	953	943	807	964
612	803	701	746	700	704	700	679	728	689	693	674	716	698	768	647
379	557	428	532	416	512	405	509	406	399	397	512	518	520	465	468
209	397	245	370	239	363	234	358	236	222	227	358	380	363	257	342
356	531	488	511	383	487	379	468	396	375	350	473	485	482	450	440
1,221	1,229	1,375	1,113	1,361	1,046	1,347	1,018	1,372	1,350	1,338	1,009	1,029	1,021	1,516	913
906	796	1,028	696	1,017	660	1,031	611	1,042	1,005	1,016	616	647	639	1,113	584
187	387	195	381	194	364	196	361	200	202	196	361	367	364	217	352
428	597	469	566	448	568	449	540	462	450	454	546	565	551	500	523
712	653	792	589	774	573	733	539	802	778	780	527	559	551	849	504
840	600	956	506	926	489	937	453	951	916	927	453	491	466	1,039	414
367	480	391	460	386	445	383	425	394	384	382	424	441	437	432	403
514	642	540	504	543	492	532	482	546	530	532	478	504	488	578	467
671	561	742	506	729	484	733	455	749	732	746	458	474	468	805	427
759	554	910	461	887	452	887	425	922	895	911	405	439	417	957	388
391	386	411	380	418	361	416	345	426	416	414	347	360	345	454	320
842	952	906	999	909	874	895	852	921	898	909	855	939	849	989	801
964	710	1,062	633	1,042	618	1,041	600	1,065	1,040	1,042	582	592	609	1,143	534
1,111	704	1,274	583	1,254	551	1,260	521	1,293	1,254	1,262	517	559	531	1,335	506
644	685	724	633	701	617	693	603	711	694	695	596	624	610	748	578

First District

SCOTT

Precincts	President Vice-President		Governor		Lieutenant Governor		Secretary of State		Auditor of State		Treasurer of State	
	Eisenhower and Nixon Republican	Stevenson and Sparkman Democrat	Beardsley Republican	Lavelle Democrat	Eithon Republican	Allen Democrat	Synhorst Republican	Kelleher Democrat	Akers Republican	Weddle Democrat	Abrahamson Republican	Heimes Democrat
6th Ward, 2nd Prec...	1,339	644	818	1,119	1,077	802	1,160	718	1,170	701	1,157	712
6th Ward, 3rd Prec...	1,061	485	638	857	886	578	953	514	952	493	960	498
6th Ward, 4th Prec...	1,940	541	1,308	1,081	1,707	643	1,788	569	1,793	543	1,794	536
Bettendorf—1st Ward	944	333	613	606	826	376	883	320	877	310	873	316
2nd Ward	611	351	348	674	499	389	537	351	545	342	526	357
3rd Ward	588	464	341	672	474	507	518	460	521	457	518	468
Allens Grove Twp.	194	98	117	161	150	108	168	95	175	86	170	91
Blue Grass—1st Prec.	315	83	143	243	236	122	275	90	278	86	267	91
2nd Prec.	266	86	157	174	214	111	233	93	229	90	224	99
Buffalo—1st Prec.	352	433	259	528	289	455	306	442	313	436	303	435
2nd Prec.	108	59	53	105	72	74	86	61	85	59	85	62
Butler Twp.	216	142	129	210	150	162	171	139	175	130	174	126
Cleoma Twp.	168	38	116	81	106	48	139	35	132	35	137	36
Davenport—1st Prec.	608	334	327	475	417	365	439	341	440	342	442	338
2nd Prec.	319	214	202	308	253	227	262	215	278	200	268	204
Hickory Grove Twp.	238	105	97	233	152	136	172	110	170	110	171	105
LeClaire Twp.	843	350	563	588	707	412	748	265	756	357	743	367
Liberty Twp.	258	63	135	175	192	95	212	76	219	64	210	73
Lincoln Twp.	184	87	105	159	143	105	162	87	170	83	168	85
Pleasant Valley Twp.	792	586	521	793	655	596	691	599	700	547	685	558
Princeton Twp.	330	143	217	237	286	155	303	137	303	155	203	135
Rockingham Twp.	247	250	161	321	212	249	221	237	220	268	217	227
Sheridan Twp.	458	117	252	296	342	192	382	145	362	129	390	131
Winfield Twp.	228	126	145	198	176	142	192	127	184	124	189	126
Totals	29,719	17,507	17,855	27,799	23,953	20,165	25,832	18,563	26,136	17,851	25,651	18,108

VAN BUREN

Bonaparte	314	149	241	207	267	163	270	158	279	152	272	151
Cantril	237	101	219	109	217	96	211	94	218	91	221	88
Cedar	111	28	95	42	89	34	103	31	102	32	101	31
Chequest	152	54	137	65	133	56	139	51	145	49	138	58
Des Moines	117	52	99	67	101	58	102	50	107	55	102	57
Douds	212	84	186	101	196	83	201	72	208	70	201	73
Farmington	488	158	393	243	423	201	441	178	440	175	343	181
Fremont	206	92	204	89	200	82	200	82	201	80	199	81
Harrisburg	150	55	123	78	138	56	143	52	141	54	140	53
Henry	59	29	58	31	56	29	58	27	57	28	55	27
Keosauqua	553	166	470	242	495	174	512	156	524	145	503	161
Lick Creek	153	69	151	65	148	65	147	66	146	68	144	66
Milton	290	190	281	195	269	186	270	175	284	169	262	184
Pittsburg	103	31	87	46	89	38	98	26	101	27	98	29
Selma	133	81	115	98	119	82	123	77	129	75	124	78
Stockport	182	85	162	101	159	91	163	82	167	86	158	88
Vernon	150	55	158	72	164	59	170	53	177	46	166	57
Washington	89	46	80	54	84	44	81	43	85	40	88	41
Winchester	141	52	130	63	135	50	134	48	134	49	130	52
Totals	3,870	1,577	3,389	1,970	3,496	1,697	3,565	1,521	3,651	1,490	3,532	1,554

COUNTY

Secretary of Agriculture		Attorney General		Commerces Commissioner		Com. Com. (To Fill Vac.)		Judges of the Supreme Court						Representative in Congress	
Stry Republican	Gillette Democrat	Larson Republican	Classen Democrat	Reed Republican	Conway Democrat	Ropes Republican	Tapscott Democrat	Garfield Republican	Oliver Republican	Wenestrum Republican	Rader Democrat	O'Connor Democrat	Shepherd Democrat	Martin Republican	Williams Democrat
1,025	846	1,170	739	1,130	732	1,149	698	1,164	1,120	1,140	690	743	712	1,266	624
819	646	946	538	941	508	934	493	961	933	932	486	511	507	1,012	456
1,613	723	1,746	631	1,779	549	1,753	535	1,775	1,759	1,756	525	558	536	1,856	486
801	393	842	373	854	330	862	314	877	862	860	309	322	318	893	308
465	426	541	365	528	348	523	340	532	516	525	337	348	344	587	367
475	507	517	474	519	459	510	457	527	501	512	451	470	462	566	424
148	121	170	92	168	90	168	81	169	164	154	85	89	94	180	85
220	144	234	133	249	101	252	87	265	250	253	84	97	91	292	69
202	126	224	107	215	101	213	95	221	208	211	92	109	101	238	84
276	472	294	461	294	437	290	426	302	292	294	426	430	426	321	409
64	83	83	70	81	65	76	62	78	77	76	60	66	66	93	56
151	169	171	150	175	131	163	132	165	163	157	134	135	136	185	126
116	63	117	61	121	43	127	36	128	120	121	37	45	43	137	35
398	376	421	361	436	334	425	331	439	425	431	327	341	332	465	312
252	236	274	221	258	209	260	202	268	260	263	195	208	200	294	186
135	153	175	124	163	110	172	91	172	159	162	97	111	111	186	94
683	423	738	385	727	375	720	362	735	720	718	359	375	368	761	342
178	111	190	101	200	75	202	68	199	193	186	71	79	77	255	53
131	127	159	94	161	91	159	83	155	151	151	91	96	93	182	67
632	615	688	569	691	549	690	535	699	675	675	533	554	541	719	516
268	173	301	141	295	135	290	130	299	291	294	130	142	139	315	126
200	258	238	241	225	233	214	232	224	214	220	227	235	229	233	224
329	199	370	171	372	146	375	133	387	365	361	134	152	151	417	115
172	151	183	139	179	126	183	121	185	178	179	119	135	123	209	109
22,890	21,234	25,547	19,304	25,187	18,379	25,084	17,694	25,863	24,917	24,994	17,587	18,432	18,020	27,496	16,827

COUNTY

264	167	280	156	268	154	270	150	270	267	269	150	154	153	288	146
212	102	221	90	214	89	215	87	215	207	217	88	93	86	227	93
96	39	103	32	99	33	98	34	100	97	99	32	35	33	99	37
131	62	138	50	129	55	134	50	133	132	134	49	50	49	139	53
99	64	108	49	101	52	99	54	100	99	101	51	52	55	111	52
168	83	204	77	197	77	195	76	197	191	199	73	76	74	198	79
410	208	423	205	427	183	435	173	446	430	441	170	165	174	458	167
188	99	194	87	196	83	199	79	197	193	196	78	84	82	197	88
135	62	140	56	139	52	138	53	137	136	137	54	55	54	143	58
53	34	58	27	56	28	56	27	57	55	55	27	27	27	57	27
492	183	482	186	505	155	504	152	516	498	517	144	158	145	513	168
141	72	146	71	143	68	143	65	143	142	140	66	68	67	151	63
256	195	272	185	258	186	255	179	267	261	270	174	182	178	282	168
96	33	99	29	100	26	100	25	98	97	98	26	26	26	106	24
117	85	126	77	119	79	118	79	124	118	121	76	82	76	127	74
156	94	176	77	168	88	166	85	160	157	161	84	88	82	167	91
166	82	167	68	168	52	169	51	168	163	172	53	57	51	180	51
81	49	87	40	83	41	83	38	83	79	82	40	42	41	84	44
132	58	133	50	127	51	132	50	131	126	132	52	54	50	139	40
3,421	1,748	3,547	1,792	3,495	1,562	3,519	1,507	3,542	3,448	3,541	1,487	1,558	1,505	3,666	1,529

First District

WASHINGTON

Precincts	President Vice-President		Governor		Lieutenant Governor		Secretary of State		Auditor of State		Treasurer of State	
	Eisenhower and Nixon Republican	Stevenson and Sparkman Democrat	Beardsley Republican	Loveless Democrat	Ethton Republican	Allen Democrat	Synhorst Republican	Kelleher Democrat	Akers Republican	Weddle Democrat	Abrahamson Republican	Heimes Democrat
Brighton Twp.....	346	179	295	216	300	196	317	179	325	170	320	168
Cedar Twp.....	165	74	148	82	144	67	151	64	155	62	148	68
Clay Twp.....	167	54	142	75	144	62	160	55	160	53	154	57
Crawford Twp.....	390	55	345	101	382	70	386	55	384	56	386	52
Dutch Creek Twp.....	185	67	139	90	144	76	155	70	157	66	154	70
Kalona Prec.....	298	78	239	135	255	95	268	81	272	71	264	85
Richmond Prec.....	87	120	56	149	67	123	73	119	72	114	71	117
Franklin Center Prec.....	152	41	123	73	137	50	143	49	147	44	144	45
West Chester Prec.....	157	36	122	67	134	46	141	40	144	33	141	36
Highland Twp.....	140	67	100	107	114	89	125	69	125	66	123	68
Iowa Twp.....	279	355	164	463	190	414	226	370	228	364	215	371
Jackson Twp.....	190	104	152	142	160	125	169	114	174	110	170	111
Nira Prec.....	81	23	54	30	58	24	62	21	60	22	61	21
Wellman Prec.....	656	162	503	267	561	194	602	170	609	164	600	164
Marion Twp.....	155	76	127	102	127	89	137	82	135	80	131	83
Oregon Twp.....	414	94	358	145	375	114	388	102	391	96	389	98
Seventy-six Twp.....	109	84	129	123	142	95	154	86	159	79	157	80
Washington Twp.....	318	99	259	160	271	113	290	103	288	102	289	99
Washington City--												
1st Ward.....	344	160	284	215	301	179	309	173	312	165	314	167
2nd Ward.....	736	305	616	418	636	377	674	321	668	307	671	317
3rd Ward.....	1,021	228	893	381	924	292	969	262	908	244	959	254
4th Ward.....	536	137	493	201	501	155	519	137	517	134	517	140
Totals.....	6,946	2,604	5,711	3,732	6,047	3,045	6,408	2,721	6,470	2,602	6,378	2,671

Second District

ALLAMAKEE

Precincts	President Vice-President		Governor		Lieutenant Governor		Secretary of State		Auditor of State		Treasurer of State	
	Eisenhower and Nixon Republican	Stevenson and Sparkman Democrat	Beardsley Republican	Loveless Democrat	Ethton Republican	Allen Democrat	Synhorst Republican	Kelleher Democrat	Akers Republican	Weddle Democrat	Abrahamson Republican	Heimes Democrat
Center.....	198	51	171	78	183	59	196	47	196	46	195	47
Fairview.....	63	37	40	52	47	41	48	38	47	40	46	42
Franklin.....	232	46	186	89	214	57	223	50	230	42	221	49
French Creek.....	79	66	66	74	70	67	72	66	73	64	71	66
Hanover.....	76	84	52	104	58	95	60	92	67	90	62	90
Iowa.....	272	136	185	196	183	162	191	148	188	141	188	147
Jefferson.....	316	56	255	111	279	79	289	72	292	64	291	66
Lafayette.....	95	130	84	139	80	137	82	133	85	130	81	132
Lansing.....	658	256	561	322	563	207	582	280	590	269	591	269
Linton.....	157	53	117	86	132	63	138	54	142	58	141	53
Ludlow.....	327	81	281	68	296	37	290	27	304	27	303	27
Makee.....	239	127	203	163	209	134	222	127	223	122	219	123
Paint Creek.....	328	82	265	135	294	98	303	87	299	88	302	88
Post.....	868	232	696	385	765	289	796	260	816	238	797	253
Taylor.....	130	172	86	213	92	193	95	191	102	185	96	187
Union City.....	187	27	165	49	167	29	165	28	164	24	163	25
Union Prairie.....	220	123	197	146	184	123	187	122	192	117	189	122
Waterloo.....	138	45	135	86	137	62	146	61	149	54	150	57
Waukon--1st Ward.....	555	159	429	268	481	202	499	177	491	173	498	175
2nd Ward.....	374	224	292	265	320	236	327	222	328	221	328	219
3rd Ward.....	530	204	429	286	462	237	481	221	485	214	484	215
Totals.....	6,087	2,341	4,887	3,333	5,216	2,697	5,398	2,501	5,463	2,402	5,416	2,450

COUNTY

Secretary of Agriculture		Attorney General		Commerce Commissioner		Com. Com. (To Fill Vac.)		Judges of the Supreme Court						Representative in Congress	
Sury Republican	Gillette Democrat	Larson Republican	Classen Democrat	Reed Republican	Conway Democrat	Ropes Republican	Tapscott Democrat	Garfield Republican	Oliver Republican	Wannestrup Republican	Rader Democrat	O'Connor Democrat	Shepherd Democrat	Martin Republican	Williams Democrat
312	181	317	181	312	183	313	171	308	306	308	180	182	176	339	159
143	79	154	64	144	70	147	65	160	145	149	60	68	62	166	56
150	65	159	55	149	61	152	55	151	142	147	58	65	61	153	53
364	75	387	54	369	62	377	55	330	377	375	56	67	60	385	54
150	78	156	67	147	71	149	70	149	146	147	69	73	70	157	59
251	103	266	96	258	68	262	85	268	253	264	82	95	82	278	81
68	124	67	130	63	122	64	114	65	60	62	119	129	120	82	109
134	61	144	52	141	47	142	46	141	137	134	46	48	50	144	47
133	49	132	49	136	43	138	41	138	136	139	39	41	37	137	45
116	78	124	71	118	70	120	66	122	119	117	66	74	67	137	57
199	397	219	381	209	333	214	367	223	194	209	372	404	373	264	332
156	130	169	116	169	121	170	114	170	164	166	118	120	118	187	97
59	24	63	20	60	22	59	20	60	57	58	22	26	22	63	21
568	208	568	215	593	168	602	156	609	586	589	159	176	160	628	150
127	91	139	80	131	83	134	78	133	129	129	79	80	80	142	76
368	125	395	103	382	104	389	97	386	378	381	99	110	104	390	102
146	92	161	78	149	87	150	81	149	146	130	84	88	87	160	72
273	118	291	106	287	104	289	99	286	280	281	102	106	103	300	96
308	175	302	183	305	173	317	161	311	305	307	166	174	165	324	158
648	359	649	367	651	338	657	338	670	643	659	318	341	323	713	298
913	301	954	274	946	276	955	252	963	941	938	245	260	250	980	240
506	149	510	157	507	147	516	135	514	503	505	138	152	147	537	126
6,097	3,062	6,323	2,899	6,226	2,823	6,316	2,669	6,346	6,147	6,194	2,675	2,679	2,717	6,671	2,488

COUNTY

Secretary of Agriculture		Attorney General		Commerce Commissioner		Com. Com. (To Fill Vac.)		Judges of the Supreme Court						Representative in Congress	
Sury Republican	Gillette Democrat	Larson Republican	Classen Democrat	Reed Republican	Conway Democrat	Ropes Republican	Tapscott Democrat	Garfield Republican	Oliver Republican	Wannestrup Republican	Rader Democrat	O'Connor Democrat	Shepherd Democrat	Telle Republican	Mullaney Democrat
185	59	194	43	195	46	193	47	193	186	188	48	50	53	189	59
44	44	42	48	48	40	47	40	44	43	43	43	41	41	48	49
207	65	206	70	224	47	223	46	222	221	220	47	49	47	216	58
70	70	70	68	71	67	71	68	73	70	71	66	68	68	67	73
61	92	67	84	68	84	60	89	61	59	61	90	90	88	61	98
186	152	187	160	189	146	184	145	188	179	179	149	148	149	192	160
277	83	295	73	291	63	289	61	295	290	289	69	60	61	282	82
80	138	87	131	81	134	81	132	84	83	82	131	132	132	81	142
574	293	573	300	585	278	588	264	595	578	579	269	272	270	563	291
128	67	139	58	143	51	141	49	143	139	142	50	52	40	138	61
292	35	301	38	305	26	304	24	300	298	299	23	24	23	310	38
218	133	213	136	220	118	214	122	212	208	206	122	122	125	231	134
279	108	286	108	300	86	298	85	306	301	301	85	82	84	303	81
782	299	793	267	817	236	800	243	795	789	786	246	254	255	853	215
90	199	94	194	97	186	98	183	98	99	98	185	186	185	117	172
159	32	161	30	165	24	158	24	159	155	155	25	27	27	172	31
191	131	186	131	196	121	190	116	189	172	184	118	121	122	195	137
141	65	145	61	148	54	142	52	143	142	145	53	50	58	150	69
468	214	482	201	506	172	497	173	502	498	495	169	174	170	527	181
309	249	309	263	325	221	319	223	325	320	318	221	231	226	322	259
466	220	456	244	474	221	476	216	477	474	470	220	222	221	478	241
5,187	2,748	5,275	2,698	5,448	2,421	5,373	2,404	5,404	5,304	5,308	2,409	2,465	2,460	5,513	2,631

Second District

BENTON

Precincts	President Vice-President		Governor		Lieutenant Governor		Secretary of State		Auditor of State		Treasurer of State	
	Eisenhower and Nixon Republican	Stevenson and Sparkman Democrat	Beardsley Republican	Loveless Democrat	Eython Republican	Allen Democrat	Symhorst Republican	Kelleher Democrat	Akers Republican	Weddle Democrat	Abrahamson Republican	Heimes Democrat
Belle Plaine—1st Ward...	378	262	250	331	304	268	320	258	323	250	323	249
2nd Ward.....	184	294	134	317	141	287	158	260	152	257	148	258
3rd Ward.....	149	184	94	211	115	175	119	179	123	164	119	175
Benton.....	81	55	68	55	63	49	64	49	67	44	65	44
Big Grove.....	146	70	91	112	116	69	129	61	127	61	129	58
Bruce.....	113	66	80	90	83	63	97	54	91	59	94	55
Canton.....	135	59	87	92	92	72	93	68	101	61	98	81
Cedar.....	223	80	172	118	180	83	190	73	188	76	190	71
Eden.....	132	77	83	110	84	98	103	78	95	81	94	81
Eldorado.....	254	164	142	260	174	150	203	153	204	148	196	154
Florence.....	285	233	178	314	194	240	215	212	218	208	205	215
Fremont.....	271	186	133	306	173	209	201	180	207	176	199	173
Harrison.....	139	54	89	91	106	61	112	58	116	62	110	57
Homer.....	89	77	42	112	53	79	64	70	64	67	66	65
Iowa.....	125	124	93	148	93	120	103	110	112	99	107	102
Jackson.....	276	129	198	187	230	135	246	113	243	116	240	117
Kane.....	228	194	124	269	153	191	174	168	181	157	174	158
Leroy.....	346	174	260	234	270	168	283	155	289	152	276	150
Monroe.....	135	43	93	75	112	58	124	48	123	47	118	50
Polk.....	239	264	232	257	206	227	218	226	210	224	207	220
Shellsburg.....	219	109	158	148	169	111	183	97	184	98	176	103
St. Clair.....	111	118	62	161	69	112	75	100	74	99	77	97
Taylor.....	173	73	106	130	139	78	142	77	149	69	150	61
Union.....	291	189	201	264	225	194	241	178	247	169	237	165
Vinton—1st Ward.....	767	297	567	439	619	298	646	268	646	265	643	260
2nd Ward.....	827	256	585	443	671	282	711	242	696	256	705	232
Totals.....	6,316	3,831	4,352	5,280	4,834	3,885	5,212	3,531	5,233	3,453	5,146	3,431

BUCHANAN

Buffalo—Aurora.....	181	59	142	90	151	67	157	61	160	59	159	58
Buffalo—Stanley.....	121	67	100	90	107	76	110	73	116	66	114	67
Byron.....	407	161	332	226	358	182	373	160	378	158	375	161
Cono.....	164	81	135	110	140	91	162	84	152	80	148	81
Fairbank.....	296	173	217	241	254	188	263	180	264	176	263	173
Fremont.....	157	71	126	101	129	81	137	76	140	73	135	75
Hasleton.....	384	197	310	268	330	214	347	201	349	195	348	198
Homer.....	254	149	216	180	223	161	235	146	232	147	229	148
Jefferson.....	295	127	245	174	259	145	278	131	272	131	273	130
Liberty.....	333	106	261	166	283	128	296	121	313	109	304	106
Madison.....	392	154	319	225	327	174	343	172	351	164	349	162
Middlefield.....	85	97	70	109	68	95	69	99	68	93	67	93
Newton.....	136	120	113	142	110	126	121	118	123	114	120	115
Perry.....	635	307	463	456	509	363	543	333	559	314	547	322
Sumner.....	160	74	128	104	139	78	144	79	146	73	145	75
Washington.....	339	202	241	294	263	239	283	220	289	211	282	209
Westburg.....	146	104	121	130	126	113	138	103	133	106	134	105
Independence—1st Ward.....	483	216	361	299	400	256	425	236	430	227	435	226
2nd Ward.....	375	160	296	239	323	186	387	178	347	168	338	168
3rd Ward.....	541	157	433	260	481	191	514	168	514	162	511	161
4th Ward.....	278	169	214	228	175	197	229	186	232	181	235	181
5th Ward.....	269	69	206	127	232	87	251	78	253	69	246	75
Totals.....	6,431	3,019	5,048	4,259	5,387	3,438	5,743	3,200	5,821	3,076	5,757	3,080

COUNTY

Secretary of Agriculture		Attorney General		Commerce Commissioner		Com. Com. (To Fill Vac.)		Judges of the Supreme Court						Representative in Congress	
Spry Republican	Gillette Democrat	Larson Republican	Claassen Democrat	Reed Republican	Conway Democrat	Rovos Republican	Tarascoff Democrat	Garfield Republican	Oliver Republican	Wennerstrom Republican	Rader Democrat	O'Connor Democrat	Shepherd Democrat	Talle Republican	Mullaney Democrat
273	305	315	272	317	251	312	243	315	308	303	240	247	242	333	230
129	290	156	260	142	258	146	253	144	144	137	250	255	245	159	236
99	194	122	174	113	172	113	163	112	113	109	171	168	170	127	157
81	58	73	45	62	44	61	47	63	59	55	46	55	5	68	44
106	83	125	76	122	62	123	61	124	113	114	60	70	66	134	55
77	80	81	68	86	59	85	56	88	86	83	54	58	57	91	49
76	92	102	68	97	59	98	56	94	83	83	61	72	58	111	56
163	99	176	93	185	68	153	70	182	172	172	71	80	75	196	65
71	115	104	83	82	83	90	81	90	79	83	81	101	84	105	73
150	216	210	164	181	157	187	151	187	176	174	150	162	155	214	138
187	248	213	224	200	207	204	203	200	187	188	204	226	212	232	197
163	232	206	188	164	177	180	183	187	176	176	182	193	188	223	155
83	81	108	62	103	55	103	64	103	97	96	53	67	58	116	50
54	88	76	63	67	58	64	59	68	52	55	56	68	65	74	54
87	124	113	106	105	103	105	98	108	97	94	96	104	108	119	96
208	156	242	128	234	122	230	120	234	213	220	114	137	121	248	115
142	206	180	185	166	160	158	158	169	147	147	152	173	168	199	141
222	227	281	173	270	151	270	145	273	267	268	150	161	148	285	132
108	61	125	48	125	41	122	42	119	112	112	41	54	48	127	40
213	229	218	237	204	217	205	209	203	203	200	215	219	215	208	223
159	124	170	115	173	103	172	100	174	161	163	101	109	108	180	94
83	132	77	112	70	102	71	99	73	68	67	98	107	100	88	93
119	102	136	82	146	67	146	65	150	134	144	62	79	67	154	58
201	226	247	186	231	173	230	172	234	221	221	171	184	178	261	154
567	347	633	307	626	262	618	254	616	593	588	255	287	258	675	227
608	353	665	296	674	250	649	226	677	654	657	241	278	248	741	217
4,388	4,468	5,152	3,815	4,085	3,461	4,925	3,369	4,986	4,715	4,724	3,375	3,712	3,450	5,468	3,149

COUNTY

148	76	159	66	158	58	164	61	160	154	100	54	60	60	173	62
105	80	118	65	115	66	115	66	116	112	113	65	69	67	119	63
348	193	371	170	379	153	371	158	365	366	363	165	161	163	388	150
136	97	150	84	146	82	147	79	146	145	143	78	78	78	155	75
244	206	239	206	256	180	253	179	266	250	255	178	185	177	270	176
128	92	132	85	133	71	135	74	133	133	131	76	78	78	146	70
335	213	357	200	354	189	346	196	350	345	344	191	197	194	368	183
217	169	239	163	221	150	240	149	227	222	223	147	150	149	242	139
263	150	274	133	276	118	275	123	275	265	275	124	132	124	289	116
185	132	302	121	304	118	296	107	299	296	292	110	106	103	309	105
336	180	347	176	356	156	344	160	345	343	340	161	164	164	365	149
62	107	67	102	66	96	66	95	65	60	63	93	100	97	73	92
113	132	126	123	127	112	119	114	118	113	116	115	121	118	134	105
513	367	538	349	544	330	540	332	536	525	531	328	340	332	568	304
144	83	149	79	144	74	144	75	142	142	143	74	74	72	152	70
258	247	285	229	284	212	287	211	285	282	279	215	216	216	307	191
130	112	135	108	134	103	131	106	131	129	128	108	107	104	140	101
407	254	416	252	423	233	423	227	419	421	414	234	238	240	446	213
309	208	346	184	341	167	353	169	352	325	327	170	179	171	363	158
458	221	495	189	510	163	511	158	501	502	504	168	170	165	524	158
224	195	236	168	231	178	228	182	230	225	224	176	183	179	258	163
222	101	236	92	245	78	244	76	244	242	246	78	80	77	253	67
5,285	3,613	5,717	3,354	5,747	3,089	5,702	3,094	5,675	5,597	5,607	3,108	3,168	3,131	6,032	2,900

Second District

CLAYTON

Precincts	President Vice-President		Governor		Lieutenant Governor		Secretary of State		Auditor of State		Treasurer of State	
	Eisenhower and Nixon Republican	Stevenson and Sparkman Democrat	Beardsley Republican	Loveless Democrat	Eithon Republican	Allen Democrat	Syphorst Republican	Kelcher Democrat	Akers Republican	Weddle Democrat	Abrahamson Republican	Heimes Democrat
Boardman	840	490	551	735	636	583	704	521	713	508	692	514
Buena Vista	75	76	48	87	40	73	44	74	46	68	47	69
Cass	697	313	560	422	599	334	623	308	637	297	626	301
Clayton	149	68	92	121	96	91	110	82	112	78	106	81
Cox Creek	129	93	102	112	106	98	116	92	114	93	115	91
Elk	100	41	81	55	86	44	87	43	87	43	90	40
Farmersburg	260	158	161	239	183	194	197	180	206	171	196	167
Garnavillo	398	125	245	254	275	195	302	189	304	164	297	164
Giard	225	85	171	139	194	103	213	90	206	89	201	92
Grand Meadow	218	42	175	82	178	72	187	61	194	51	190	57
Highland	145	73	117	95	119	83	127	73	133	68	131	69
Jefferson	898	430	590	703	675	529	697	508	731	473	710	487
Littleport	164	86	127	114	125	92	132	90	136	83	131	87
Lodowillo	344	106	274	168	297	113	294	103	314	89	303	97
Luana	157	71	114	112	132	83	139	78	139	74	138	77
Maltory	146	109	116	132	119	112	125	107	129	103	122	106
Marion	208	84	181	111	189	89	187	93	194	85	192	85
Mendon—1st Ward	158	231	114	273	127	240	137	233	134	231	135	228
2nd Ward	554	265	411	395	481	307	503	286	515	271	501	281
Millville	160	64	122	97	131	78	134	76	139	69	141	69
Mocona	726	241	560	382	632	292	646	284	664	255	655	261
Read	135	80	103	110	103	94	107	89	108	86	107	85
Sperry	282	162	223	214	231	182	245	178	248	162	250	161
Volga	298	101	197	187	210	122	228	113	235	104	224	109
Wagner	224	136	172	179	183	153	202	138	197	141	194	146
Totals	7,669	3,730	5,587	5,502	6,147	4,356	6,486	4,069	6,635	3,854	6,496	3,924

CLINTON

Bloomfield	323	165	275	211	299	178	308	171	308	170	303	171
Brookfield	216	89	151	147	189	104	212	80	211	80	211	79
Camanche	559	270	492	390	537	272	544	264	545	259	544	260
Center	267	49	243	70	255	44	258	42	256	44	257	44
Deep Creek	260	71	235	94	253	67	256	65	259	63	256	64
DeWitt Twp.	263	133	219	174	245	142	252	134	252	132	250	136
DeWitt City—1st Prec.	548	211	461	286	503	242	523	220	511	231	515	227
2nd Prec.	558	200	453	291	528	215	533	212	535	211	534	209
Eden	332	84	321	93	324	84	323	83	324	78	323	79
Elk River	336	72	315	98	322	65	320	69	323	67	324	66
Grant	159	53	127	83	157	58	155	54	155	53	157	51
Hampshire	203	33	184	52	198	32	198	32	197	31	196	34
Liberty	183	91	159	118	175	96	178	93	178	92	178	93
Lincoln	168	74	149	90	155	78	160	71	158	74	159	70
Olive	391	114	320	96	364	130	375	120	379	116	372	123
Orange	346	163	265	234	314	178	318	174	320	168	319	172
Sharon	429	137	353	211	405	148	409	141	407	139	404	143
Spring Rock	434	144	323	251	411	160	420	148	424	145	421	148
Spring Valley	140	37	118	58	133	39	134	38	135	37	135	37
Washington	121	89	108	100	112	95	113	93	115	91	114	91
Waterford	311	159	273	181	288	158	294	154	289	156	289	155
Welton	215	100	167	144	192	108	194	106	192	107	194	106
Clinton—												
1st Ward, 1st Prec.	943	472	814	571	875	466	882	465	890	451	890	450
1st Ward, 2nd Prec.	577	369	516	410	537	358	547	357	547	349	552	346
1st Ward, 3rd Prec.	891	463	783	568	834	470	859	445	860	440	862	438
2nd Ward, 1st Prec.	487	215	433	267	453	223	467	212	462	211	470	202
2nd Ward, 2nd Prec.	662	198	580	271	628	207	648	190	650	190	646	191
3rd Ward, 1st Prec.	380	357	335	386	347	358	353	348	352	345	351	346
3rd Ward, 2nd Prec.	753	335	616	401	690	362	713	345	715	336	710	338
4th Ward, 1st Prec.	210	413	196	404	191	366	198	380	202	378	201	378
4th Ward, 2nd Prec.	223	262	206	259	216	236	222	228	221	232	218	234
4th Ward, 3rd Prec.	766	568	671	627	716	547	742	523	745	517	734	517
5th Ward	635	631	576	569	588	510	608	485	612	474	602	481
6th Ward, 1st Prec.	799	436	704	514	743	445	757	433	767	430	751	435
6th Ward, 2nd Prec.	369	244	304	303	332	245	339	237	341	233	339	233
7th Ward, 1st Prec.	292	215	252	237	258	211	258	205	258	205	257	206
7th Ward, 2nd Prec.	623	379	530	453	562	377	574	367	575	364	576	357
Totals	15,372	7,976	13,237	9,690	14,333	8,094	14,644	7,784	14,660	7,699	14,614	7,712

COUNTY

Secretary of Agriculture		Attorney General		Commerce Commissioner		Com. Com. (To Fill Vac.)		Judges of the Supreme Court						Representative in Congress	
Spyr Republican	Gillette Democrat	Larson Republican	Chassens Democrat	Reed Republican	Conway Democrat	Ropes Republican	Tapscott Democrat	Garfield Republican	Oliver Republican	Wenestrum Republican	Rader Democrat	O'Connor Democrat	Shepherd Democrat	Talle Republican	Mullaney Democrat
628	599	668	579	699	510	686	518	696	682	682	507	517	511	751	497
45	74	37	82	41	71	47	64	41	39	42	70	74	70	65	58
562	380	625	323	629	300	622	300	624	613	617	307	313	307	660	277
99	93	99	98	110	77	104	81	107	102	104	82	83	82	132	62
102	105	116	92	111	93	112	93	113	111	109	93	94	95	116	91
87	45	84	47	87	43	89	41	87	86	86	41	42	43	88	42
188	192	191	193	206	165	204	165	199	200	199	168	169	171	221	166
275	201	287	192	294	171	287	160	297	287	289	164	174	180	331	155
185	111	195	101	205	89	197	94	200	197	194	92	99	97	212	87
178	71	189	63	193	55	192	63	192	188	187	55	58	58	213	42
119	85	127	81	128	72	128	73	126	126	126	74	75	74	138	67
658	560	683	559	710	489	713	476	711	681	682	488	509	506	789	498
133	94	139	92	144	79	135	81	136	132	133	81	84	82	149	77
287	124	300	108	308	91	303	91	302	305	304	94	97	95	321	92
129	88	134	89	140	72	143	74	136	134	133	77	78	81	154	68
118	121	124	114	133	108	123	107	122	120	122	108	109	107	137	101
181	103	195	92	186	92	185	92	185	184	179	92	92	98	199	85
130	240	135	241	187	230	130	232	133	118	129	231	233	232	143	239
489	299	459	338	508	277	504	277	503	500	502	280	282	280	530	263
130	82	140	71	136	70	136	72	134	132	133	73	75	73	142	64
622	310	644	300	667	263	650	268	662	639	644	257	275	267	677	262
105	93	105	96	105	87	103	86	104	101	103	88	91	88	118	80
219	185	243	175	240	166	241	160	239	234	233	169	172	167	271	163
210	135	223	132	219	112	221	109	228	208	210	105	116	113	241	115
177	166	193	149	198	137	192	142	192	186	188	139	144	145	216	124
6,056	4,566	6,321	4,407	6,524	3,917	6,460	3,910	6,459	6,305	6,334	3,935	4,055	4,011	7,014	3,694

COUNTY

285	185	309	170	301	175	305	169	302	298	302	172	178	174	310	173
176	116	210	84	216	75	206	80	204	206	201	84	84	88	218	70
534	278	552	284	542	259	540	259	548	545	543	258	258	257	560	250
244	61	248	54	252	43	253	42	252	249	251	42	45	42	264	30
243	81	250	71	258	64	249	65	252	249	252	65	69	64	259	62
245	142	242	145	252	131	249	133	247	246	246	135	137	137	255	130
500	245	521	223	520	224	515	223	517	511	514	222	229	224	533	209
518	234	529	223	534	207	536	204	538	532	533	207	213	211	540	207
311	95	316	91	322	80	326	80	326	326	324	77	81	78	333	74
310	82	320	71	324	62	320	62	322	320	327	58	61	60	330	60
144	65	155	55	154	56	160	49	159	155	154	49	53	53	160	48
185	46	192	41	196	35	196	33	201	199	201	29	32	29	207	26
166	105	184	89	178	91	175	94	178	179	178	93	94	92	179	91
153	79	157	73	158	68	159	69	158	160	159	70	70	69	168	65
357	139	377	119	376	118	374	121	376	373	373	119	121	121	380	114
310	180	314	184	315	175	317	168	316	313	314	168	174	170	324	164
390	103	415	141	399	144	402	142	402	402	398	144	143	145	423	129
393	179	427	144	427	142	426	144	424	422	423	143	146	145	425	144
129	45	131	43	133	40	134	39	133	132	132	40	40	40	137	37
104	102	117	89	114	92	113	92	113	113	113	94	94	94	113	90
287	162	291	170	290	154	290	156	290	289	288	154	158	156	295	150
188	116	190	115	193	106	198	101	198	196	196	102	103	105	197	103
849	503	856	504	884	452	878	456	880	873	875	447	454	451	914	442
522	337	525	337	541	349	537	345	546	534	536	344	349	346	572	335
822	495	828	485	846	445	843	437	847	844	843	438	443	445	887	428
446	235	457	231	456	210	456	207	459	456	455	199	203	198	498	192
624	219	613	230	635	200	639	193	647	642	632	185	190	189	660	184
331	374	346	358	347	350	347	349	342	343	343	346	363	345	369	331
674	385	694	376	706	343	713	332	709	696	700	331	343	337	719	339
195	388	202	382	195	381	199	373	198	193	193	376	382	378	215	369
307	249	210	247	215	234	213	236	215	212	210	235	234	233	216	238
700	568	733	538	732	516	734	509	731	727	723	512	515	514	763	495
580	624	618	494	603	479	607	468	604	599	594	472	474	472	635	457
724	467	738	460	746	432	749	427	748	743	739	428	434	434	788	401
324	261	345	246	329	239	330	236	334	336	333	233	231	233	363	223
247	224	246	229	251	208	254	204	255	249	246	209	215	210	272	203
556	402	565	390	567	368	566	357	563	562	556	359	361	361	610	338
13,980	8,582	14,423	8,216	14,502	7,742	14,513	7,651	14,541	14,424	14,400	7,639	7,764	7,700	15,079	7,410

Second District

DELAWARE

Precincts	President Vice-President		Governor		Lieutenant Governor		Secretary of State		Auditor of State		Treasurer of State	
	Eisenhower and Nixon Republican	Stevenson and Sparkman Democrat	Beardsley Republican	Loveless Democrat	Elthon Republican	Allen Democrat	Symhorst Republican	Kelleher Democrat	Akers Republican	Weidie Democrat	Abrahamson Republican	Heimes Democrat
Adams Twp.....	210	221	176	291	190	258	201	246	198	241	199	240
Bremen Twp.....	285	103	168	181	173	138	187	115	185	112	178	126
Coffins Grove Twp.....	196	100	152	148	166	117	168	106	175	105	172	108
Colony Twp.....	372	109	274	190	267	162	288	188	275	136	281	125
Delaware Twp.....	218	65	172	103	174	87	189	74	190	72	164	68
Delaware Prec. Oneida Twp.....	134	34	108	53	109	40	111	39	112	40	111	38
Delhi Twp.....	328	121	267	166	276	128	284	121	285	122	287	122
Earlville Prec. Oneida Twp.....	366	150	304	199	317	173	323	154	325	151	320	159
Edgewood Prec. Honey Creek.....	241	117	196	152	206	128	213	122	215	119	214	118
Elk Twp.....	362	74	273	127	289	98	297	91	299	89	295	91
Hazel Green Twp.....	215	95	157	147	165	127	174	117	177	113	172	121
Hopkinton Prec. South Fork.....	395	139	332	188	344	153	349	151	312	142	349	143
Manchester—1st Ward.....	408	173	341	229	348	189	362	178	360	179	361	177
2nd Ward.....	816	207	659	355	714	246	752	210	784	197	749	207
3rd Ward.....	654	147	533	254	569	170	590	173	538	156	586	160
Milo Twp.....	232	72	169	124	185	92	198	78	202	75	202	78
North Fork Twp.....	163	64	125	100	128	70	130	63	128	64	126	66
Oneida Prec., Oneida Twp.....	87	25	79	33	75	30	79	25	83	23	77	24
Prairie Twp.....	171	81	142	113	140	83	144	87	141	88	147	84
Richland Twp.....	210	94	168	131	172	114	185	95	185	99	183	96
Sand Spring Prec. Honey Creek.....	118	53	70	95	82	70	89	61	90	58	86	62
Thorpe Prec., Honey Creek.....	117	43	94	59	98	49	104	45	104	45	101	44
Union Twp.....	151	64	119	90	125	79	131	75	131	72	130	76
Totals.....	6,449	2,351	5,078	3,525	5,312	2,802	5,548	2,567	5,524	2,498	5,520	2,533

DUBUQUE

Julien Twp.—1st Prec.....	1,053	697	756	928	766	754	790	749	783	702	778	714
2nd Prec.....	1,260	509	1,020	690	982	544	1,004	507	1,013	474	1,004	480
3rd Prec.....	600	948	407	1,066	378	936	406	914	402	870	384	899
4th Prec.....	568	581	378	702	380	570	394	551	408	525	391	527
5th Prec.....	987	511	660	765	685	582	719	550	731	524	705	543
6th Prec.....	1,369	777	1,046	1,046	1,008	850	1,037	812	1,036	768	1,014	791
7th Prec.....	478	590	347	666	303	555	325	521	324	508	311	518
8th Prec.....	723	630	525	769	518	622	542	596	537	569	522	577
9th Prec.....	427	633	272	719	246	588	268	573	272	535	267	552
10th Prec.....	997	702	671	960	648	758	686	733	688	677	662	707
11th Prec.....	622	684	428	782	386	631	419	588	431	561	415	585
12th Prec.....	677	670	479	804	426	642	459	595	472	570	458	579
13th Prec.....	898	789	453	946	420	756	456	690	450	678	430	696
14th Prec.....	1,028	1,086	688	1,311	642	1,103	684	1,081	691	1,005	657	1,044
15th Prec.....	904	738	659	904	650	748	733	718	687	663	668	696
16th Prec.....	579	319	399	453	395	355	435	316	435	301	420	308
Cascade Twp.....	267	266	123	382	117	305	124	293	133	276	117	295
Center Twp.....	161	135	114	168	104	127	116	116	121	110	114	116
Concord Twp.....	172	158	89	212	70	180	79	162	79	155	75	166
Dodge—Farley.....	110	31	72	61	65	32	64	36	63	35	64	37
Dodge—Worthington.....	237	85	145	167	147	118	153	106	155	99	163	95
Dubuque—North.....	299	261	217	303	199	246	214	232	214	225	210	228
Dubuque—South.....	232	147	160	188	156	132	162	124	162	122	162	128
Iowa Twp.....	150	104	86	148	67	115	69	115	71	104	63	116
Jefferson Twp.....	295	211	201	255	155	180	170	162	169	156	171	159
Liberty Twp.....	228	69	135	145	136	88	143	76	152	72	137	88
Mosalem Twp.....	131	107	96	130	82	100	80	102	87	88	80	109
New Wine—Dyersville.....	903	434	532	739	495	485	530	455	539	410	497	459
New Wine—New Vienna.....	229	66	122	149	109	92	124	80	129	72	117	83
Peru Twp.....	236	135	187	154	160	102	159	101	163	96	162	95
Prairie Creek Twp.....	85	257	60	258	42	233	41	234	40	227	41	232
Table Mound Twp.....	285	203	199	264	188	220	193	218	199	204	191	207
Taylor—Epworth.....	261	185	202	227	195	189	201	184	206	174	193	181
Taylor—Farley.....	282	252	191	307	183	232	188	227	210	210	185	220
Vernon Twp.....	200	185	151	214	128	186	124	188	125	186	116	188
Washington Twp.....	146	126	100	159	94	126	99	117	97	112	92	131
Whitewater Twp.....	196	283	108	349	104	307	112	268	115	281	110	295
Grand Totals.....	18,075	14,542	12,464	18,490	11,832	14,787	12,502	14,110	12,587	13,369	12,146	13,859

COUNTY

Secretary of Agriculture		Attorney General		Commerce Commissioner		Com. Com. (To Fill Vac.)		Judges of the Supreme Court						Representative in Congress	
Sprey Republican	Gillette Democrat	Larson Republican	Classan Democrat	Reed Republican	Cowray Democrat	Ropes Republican	Tapscott Democrat	Garfield Republican	Oliver Republican	Wagnerstrum Republican	Rader Democrat	O'Connor Democrat	Shepherd Democrat	Talle Republican	Mullaney Democrat
188	263	205	248	196	243	192	239	179	179	174	236	243	236	210	220
167	162	185	132	178	116	173	105	176	161	163	108	122	114	221	94
159	130	172	117	170	106	166	103	169	165	164	108	109	110	188	102
269	170	295	143	293	124	289	134	287	274	279	125	135	125	317	106
165	101	194	75	184	76	184	73	179	178	177	79	75	75	203	65
110	45	111	44	113	38	111	36	110	108	109	36	39	39	119	37
263	148	311	130	285	123	291	117	281	280	273	123	124	124	314	104
307	177	322	163	326	144	319	151	318	312	311	152	156	153	351	130
213	129	211	124	213	115	213	114	212	208	210	116	120	118	220	115
274	118	298	99	289	91	288	91	287	255	287	92	91	90	304	82
147	153	186	109	174	114	175	115	177	166	168	112	121	119	188	107
293	211	352	167	356	144	348	149	346	332	341	147	152	144	367	132
335	209	371	184	360	177	360	174	360	356	352	176	178	180	381	164
673	802	743	238	746	211	738	209	737	732	725	213	218	213	789	188
541	215	587	174	592	152	597	150	595	584	585	148	154	152	617	148
186	98	108	87	198	76	196	78	193	189	194	80	79	75	208	74
120	83	129	69	126	66	125	64	121	116	115	65	70	68	135	58
71	33	89	19	78	24	77	23	75	72	75	27	29	26	89	19
130	104	154	80	142	88	146	89	141	139	142	87	89	87	158	78
170	120	190	100	184	97	186	97	183	176	179	96	104	98	205	82
75	85	81	75	83	64	84	63	88	87	86	62	62	62	99	54
92	56	96	49	97	48	97	47	98	97	97	46	46	46	110	39
120	87	131	76	131	75	131	74	129	131	128	76	74	75	139	68
8,068	3,199	5,613	2,700	5,614	2,512	5,486	2,496	5,441	5,325	5,334	2,509	2,591	2,529	5,932	2,266

COUNTY

749	802	849	727	764	711	758	685	742	749	728	692	757	704	851	659
931	911	1,026	553	978	490	970	473	960	962	936	473	530	490	1,030	465
364	963	406	918	374	863	367	865	349	370	349	858	915	876	412	856
366	596	397	579	377	533	373	519	363	372	355	521	556	528	430	516
671	636	735	609	690	547	698	525	672	655	664	528	579	532	779	487
957	908	1,050	847	994	773	982	755	979	988	963	766	812	771	1,115	716
289	579	321	556	295	510	288	494	282	253	278	506	533	521	344	488
489	680	544	628	497	580	506	562	491	511	484	573	617	577	591	550
230	616	285	592	249	552	249	525	244	252	238	530	574	543	310	511
614	818	722	765	631	699	634	667	601	626	604	694	768	679	738	667
387	670	429	639	402	558	384	558	401	405	405	553	694	558	477	534
425	663	470	643	435	569	433	560	440	444	426	555	595	564	502	538
409	776	454	741	417	670	415	639	409	416	397	640	679	647	470	628
613	1,174	672	1,114	620	1,050	637	981	616	632	617	1,012	1,093	1,011	728	997
606	798	663	770	639	686	637	671	622	627	608	683	714	656	708	546
396	365	419	356	415	303	411	295	400	405	394	293	306	296	466	277
104	326	145	295	108	288	108	282	99	108	101	290	311	291	148	277
108	137	123	125	102	116	106	110	109	105	110	122	113	116	118	109
61	193	86	165	71	154	65	150	65	64	62	158	164	146	117	124
64	55	71	31	59	35	62	31	53	53	50	33	34	36	76	28
142	133	152	126	153	94	154	86	143	140	135	95	105	96	184	79
197	260	202	245	201	223	199	223	199	197	193	215	222	222	226	193
148	169	162	139	162	127	153	116	150	149	142	112	121	119	170	107
55	188	75	119	57	107	58	100	49	59	56	108	125	110	83	95
146	207	156	219	143	161	140	151	148	152	137	153	167	157	200	146
127	110	151	64	138	69	132	67	126	124	126	76	81	74	173	53
74	118	80	109	82	88	78	84	78	75	73	94	97	92	95	85
458	582	581	486	489	440	476	433	446	458	432	440	505	461	615	408
101	121	123	97	105	81	109	66	99	91	93	83	81	77	157	69
153	127	161	123	156	95	157	91	149	152	148	91	95	92	179	82
36	250	55	226	37	230	39	217	37	39	33	218	234	226	59	213
177	242	199	222	183	210	180	202	182	184	182	198	208	200	213	201
198	199	191	206	190	183	185	179	185	183	183	172	194	183	197	183
174	259	199	235	177	216	180	212	178	189	178	216	225	214	200	214
115	211	130	188	109	194	112	188	106	113	108	185	203	188	165	155
89	126	109	123	92	118	91	112	89	94	85	115	124	120	113	108
90	356	123	292	99	291	104	273	98	99	95	282	291	281	129	274
11,320	15,964	12,716	14,893	11,880	13,634	11,620	13,146	11,360	11,551	11,167	13,333	14,336	13,463	13,569	12,733

Second District

FAYETTE

Precincts	President Vice-President		Governor		Lieutenant Governor		Secretary of State		Auditor of State		Treasurer of State	
	Eisenhower and Nixon Republican	Stevenson and Sparkman Democrat	Beardsley Republican	Loveless Democrat	Eitton Republican	Allen Democrat	Synhorst Republican	Kelleher Democrat	Akers Republican	Waddle Democrat	Abrahamson Republican	Heimes Democrat
Auburn	199	172	145	212	150	183	160	174	162	167	162	169
Banks	183	75	148	109	158	92	166	77	169	75	162	77
Bethel	171	71	115	124	136	94	154	78	156	75	154	75
Center	249	95	202	135	226	104	227	96	224	95	233	95
Clermont	408	158	317	241	349	182	376	162	373	157	365	160
Dover	291	61	214	131	243	84	262	70	269	63	271	64
Eden	346	191	263	260	275	221	297	169	296	199	294	201
Fairfield	409	181	319	252	335	204	366	173	362	177	367	171
Fayette	459	178	375	250	392	203	412	182	420	172	419	173
Fremont	281	113	210	178	225	148	251	125	251	124	252	120
Harlan	419	108	318	201	354	144	373	126	382	118	382	116
Illyria	246	163	197	196	211	171	233	153	220	153	223	152
Jefferson	263	101	208	150	217	142	235	110	234	106	231	106
Oelwein—1st Ward	703	307	533	465	606	373	650	325	664	310	658	315
2nd Ward	501	414	333	561	390	439	446	438	450	427	440	420
3rd Ward	375	480	277	556	298	517	328	482	336	472	328	483
4th Ward	678	479	506	621	568	534	599	501	622	475	605	483
Oran	183	130	128	182	159	146	164	140	162	140	163	141
Pleasant Valley	446	138	363	214	387	167	403	150	409	142	401	145
Putnam	173	106	155	127	161	107	165	104	165	105	162	104
Scott	158	76	130	99	134	86	140	80	142	75	140	73
Smithfield	182	69	132	92	138	68	148	65	149	62	149	65
Union	220	50	153	116	176	81	201	58	203	56	198	56
Westfield	164	99	102	150	124	112	123	96	145	94	142	94
West Union—1st Ward	389	93	270	206	332	130	354	109	361	100	360	99
2nd Ward	357	76	272	148	301	102	316	78	319	76	316	77
3rd Ward	343	86	261	169	296	111	330	88	328	85	323	85
Windsor	366	143	245	253	295	179	338	142	342	133	335	138
Totals	9,152	4,403	6,891	6,388	7,636	5,174	8,217	4,551	8,326	4,433	8,235	4,466

JACKSON

Bellevue City	612	469	403	610	415	458	442	435	444	419	433	421
Bellevue Twp.	120	102	609	134	68	96	67	93	65	91	68	91
Brandon Twp.	106	68	86	77	77	67	83	62	82	61	81	62
Butler Twp.	69	183	41	197	35	174	31	175	29	171	30	173
Fairfield Twp.	134	81	79	124	92	97	109	83	103	86	103	84
Farmers Creek Twp.	170	83	138	99	134	81	133	74	131	75	132	71
Iowa—1st Ward	201	55	182	67	184	50	187	47	188	46	190	45
2nd Ward	113	21	102	30	102	26	103	25	108	21	108	19
Jackson Twp.	123	136	85	172	54	139	65	127	63	131	60	130
Maquoketa Twp.	166	74	112	118	122	89	125	82	127	77	126	79
Monmouth Twp.	346	99	256	67	284	115	298	102	301	97	295	99
Otter Creek Twp.	87	160	51	190	44	158	51	149	47	151	48	148
Perry Twp.	290	76	217	132	238	73	239	70	247	65	236	67
Prairie Springs Twp.	131	191	88	203	73	182	82	174	83	166	77	170
Richland Twp.	92	93	58	118	61	83	82	78	59	79	80	82
South Fork Twp.	243	68	183	114	190	78	197	70	195	64	193	60
Tete Des Morts Twp.	120	78	95	91	96	61	94	56	97	59	92	59
Union Twp.	248	160	209	182	210	164	224	153	224	154	222	152
Van Buren Twp.	473	140	367	221	412	146	420	137	427	128	427	130
Washington Twp.	101	73	78	88	75	73	74	73	75	70	75	70
Maquoketa City—												
1st Ward	451	168	342	249	363	184	376	174	378	167	374	168
2nd Ward	500	180	373	276	393	195	407	182	402	178	402	177
3rd Ward	364	118	262	197	289	135	307	115	309	112	304	109
4th Ward	612	198	479	179	517	200	539	182	539	170	541	225
Totals	5,872	3,074	4,875	3,940	4,526	3,124	4,715	2,918	4,728	2,838	4,677	2,892

COUNTY

Secretary of Agriculture		Attorney General		Commerce Commissioner		Com. Com. (To Fill Vac.)		Judges of the Supreme Court						Representative in Congress	
Smy Republican	Gillette Democrat	Larson Republican	Classen Democrat	Reed Republican	Conway Democrat	Ropes Republican	Tapscott Democrat	Garfield Republican	Oliver Republican	Wernerstrom Republican	Rader Democrat	O'Connor Democrat	Shepherd Democrat	Talle Republican	Mullaney Democrat
146	189	158	178	172	156	156	168	155	149	140	169	173	173	191	140
158	90	168	85	169	73	166	74	169	164	164	67	73	73	173	69
130	104	150	82	167	70	151	75	153	151	152	75	75	72	169	64
201	125	238	98	231	98	233	91	229	226	229	95	95	92	239	90
337	197	371	170	379	151	367	154	369	364	362	153	163	158	389	148
233	95	259	77	271	64	264	63	263	259	257	65	68	68	280	62
279	228	293	216	311	182	298	190	299	299	295	191	199	193	304	200
328	224	357	195	366	170	364	172	368	362	362	170	173	171	387	161
391	213	427	173	423	168	419	168	418	410	409	174	175	177	440	157
230	144	240	137	252	116	246	125	242	239	240	125	126	127	258	115
309	197	380	124	382	113	382	113	375	370	371	116	121	118	395	106
211	172	225	155	225	152	218	150	221	220	218	151	150	152	232	148
220	123	232	113	233	105	232	105	232	231	229	105	108	106	245	101
615	368	637	353	660	312	648	320	656	645	640	312	331	324	660	318
398	483	416	470	450	433	439	433	442	425	435	433	447	438	466	415
298	512	296	516	323	482	329	483	325	306	306	485	496	489	333	461
551	552	590	525	618	484	600	488	619	611	600	480	488	488	636	493
153	152	165	142	168	135	168	135	167	134	162	134	141	138	168	133
374	179	402	160	407	139	399	144	403	398	397	144	143	141	425	127
153	122	168	107	164	101	160	103	162	160	163	102	103	100	184	88
126	94	146	71	140	73	138	70	136	131	128	75	76	77	145	71
135	82	159	59	148	67	144	66	148	145	145	72	71	65	154	62
176	82	197	65	203	58	195	60	185	178	182	55	62	53	186	61
120	120	138	102	140	95	136	92	136	132	132	96	95	95	146	96
323	138	348	120	355	96	358	101	353	344	350	101	108	104	381	89
285	102	313	91	324	71	317	69	321	314	312	75	79	75	335	70
293	125	297	112	328	82	321	87	326	317	316	81	90	86	331	85
289	201	324	159	338	132	333	132	331	320	318	133	139	137	358	128
7,477	5,413	8,094	4,859	8,347	4,373	8,181	4,431	8,203	7,994	8,023	4,434	4,568	4,490	8,612	4,264

COUNTY

408	510	435	478	436	420	418	421	429	420	417	412	422	415	480	420
80	108	76	93	72	83	67	84	69	68	66	81	83	84	80	77
78	74	83	64	79	65	78	63	77	74	73	63	67	65	84	61
28	189	43	170	33	170	32	167	33	30	30	167	172	169	43	167
84	100	100	93	107	79	99	84	103	102	103	80	82	79	114	78
130	82	144	71	127	70	127	70	130	126	124	71	77	72	140	66
180	60	186	56	190	46	188	45	190	186	184	43	48	48	194	47
97	31	101	25	113	22	105	20	105	104	104	21	22	23	104	23
60	143	57	157	69	118	64	119	64	59	55	123	131	128	86	118
121	93	132	83	123	79	122	75	118	122	119	77	76	75	141	69
272	131	302	114	267	106	295	95	205	292	298	93	101	90	319	89
35	180	47	166	41	155	41	156	43	25	38	151	160	154	52	162
231	86	231	90	239	68	237	67	236	234	229	61	67	66	259	59
73	193	87	168	72	169	73	166	73	71	71	167	172	164	96	163
53	94	60	87	55	82	55	78	57	54	53	81	85	84	70	73
185	90	215	67	192	64	191	61	192	193	182	59	57	60	212	63
92	69	96	66	93	61	94	60	96	92	92	57	59	57	108	51
213	165	240	167	223	152	221	155	221	214	214	152	154	150	240	145
401	158	423	147	419	133	416	131	424	418	416	121	125	128	448	111
70	68	70	82	80	71	70	72	73	70	69	71	72	72	78	72
361	192	373	190	366	172	370	166	368	360	362	163	172	166	388	161
389	209	411	207	403	176	395	179	401	384	402	172	180	167	418	168
277	152	308	126	299	115	301	107	298	289	291	112	118	116	325	99
496	207	531	180	526	171	330	167	536	522	521	176	179	163	560	163
4,404	3,398	4,751	3,146	4,643	2,847	4,389	2,803	4,631	4,523	4,522	2,774	2,881	2,795	4,373	3,916

Second District

JONES

Precincts	President Vice-President		Governor		Lieutenant Governor		Secretary of State		Auditor of State		Treasurer of State	
	Eisenhower and Nixon Republican	Stevenson and Sparkman Democrat	Beardsley Republican	Loveless Democrat	Eithon Republican	Allen Democrat	Synhorst Republican	Kalleher Democrat	Akers Republican	Weddle Democrat	Abrahamson Republican	Helmes Democrat
Anamosa—1st Ward.....	316	156	240	224	260	170	263	150	264	146	284	143
2nd Ward.....	302	136	246	192	265	152	292	124	293	121	283	126
3rd Ward.....	274	153	215	203	234	161	253	145	263	142	254	142
4th Ward.....	350	143	274	209	302	158	319	137	332	124	332	122
Cass.....	119	113	100	124	101	114	105	105	107	102	104	107
Castle Grove.....	162	68	108	118	127	79	133	74	140	67	127	73
Center Junction—Madison	242	107	209	132	212	113	229	94	231	90	223	97
Clay.....	93	78	69	95	72	81	73	73	78	69	75	72
Fairview.....	206	125	158	172	174	139	199	118	196	117	192	118
Greenfield.....	229	89	202	109	204	96	215	84	230	73	217	82
Hale.....	137	93	98	125	101	102	116	93	128	90	121	91
Jackson.....	145	101	102	122	119	105	130	93	135	90	132	88
Lovell.....	226	103	192	136	202	114	212	103	210	101	206	103
Monticello—1st Ward.....	411	182	329	214	361	194	380	156	374	141	377	148
2nd Ward.....	355	166	229	250	291	169	312	176	318	158	310	169
3rd Ward.....	304	110	249	155	270	116	279	107	286	102	280	107
Morley.....	149	104	136	111	131	99	140	91	146	82	138	89
Onslow.....	112	45	93	61	93	54	104	42	106	41	103	44
Oxford.....	414	227	295	342	319	271	351	339	356	231	346	245
Richland—East.....	84	97	50	124	48	115	65	07	51	101	47	106
Richland—West.....	79	48	67	57	63	48	71	45	71	42	66	47
Rome.....	398	142	318	198	328	164	348	146	360	135	349	143
Scotch Grove.....	191	68	139	112	164	85	166	66	175	58	166	66
Stone City.....	47	33	39	41	42	32	46	31	46	30	44	31
Washington.....	64	120	81	146	23	137	26	131	29	124	22	132
Wayne.....	260	112	206	159	201	129	232	93	240	89	237	91
Wyoming.....	413	92	319	267	351	203	381	174	388	164	391	171
Totals.....	6,070	2,991	4,713	4,193	5,046	3,420	5,440	2,987	5,573	2,830	5,418	2,953

LINN

Bertram.....	332	366	254	439	292	389	201	381	304	375	301	387
Boulder.....	128	185	108	202	118	189	119	185	132	132	119	183
Springville.....	469	212	372	301	436	232	459	215	458	212	454	213
Viola.....	122	53	100	72	108	61	110	58	112	58	108	60
Buffalo.....	144	125	123	144	137	131	139	128	141	124	138	125
Clinton.....	520	491	397	606	473	605	485	493	489	488	481	491
College.....	246	313	184	389	212	330	223	319	229	315	222	318
Fairfax.....	233	225	151	311	194	254	212	235	213	234	212	236
Fayette.....	168	137	123	178	159	141	158	143	163	133	162	138
Lisbon.....	442	235	345	307	410	259	420	251	423	247	420	251
Mt. Vernon.....	830	410	683	544	766	454	795	422	804	414	797	420
Grant.....	265	235	220	273	238	245	245	235	249	232	245	230
Jackson.....	470	220	397	291	424	245	441	232	442	229	441	231
Linn.....	220	108	187	139	204	118	210	111	212	110	213	109
Mains.....	557	243	464	338	520	267	534	254	548	245	537	249
Marion Twp.....	623	323	498	437	556	356	666	344	566	346	567	343
Marion—1st Ward.....	532	268	410	341	489	295	505	281	507	230	511	278
2nd Ward.....	817	375	660	509	745	400	765	377	764	382	767	374
3rd Ward.....	347	345	271	410	310	366	318	359	327	352	320	356
4th Ward.....	632	298	490	436	574	330	594	315	596	311	596	309
Montroe.....	504	430	403	525	451	457	467	444	467	442	464	445
Otter Creek.....	333	148	291	186	301	162	309	157	310	155	304	158
Putnam.....	138	179	90	223	107	189	116	180	117	178	115	179
Spring Grove.....	257	116	215	146	226	123	238	114	226	115	232	118
Washington.....	454	342	392	395	410	368	426	353	431	349	428	365
Cedar Rapids—1st Prec.....	431	537	314	632	373	557	396	539	399	530	392	634
2nd Prec.....	788	530	613	695	695	591	727	556	736	547	724	553
3rd Prec.....	921	853	685	1,074	789	919	837	872	842	864	823	872
4th Prec.....	1,191	474	974	680	1,094	508	1,128	481	1,144	460	1,122	480
5th Prec.....	1,472	438	1,106	757	1,289	533	1,357	473	1,363	462	1,359	464
6th Prec.....	1,514	740	1,139	1,073	1,354	831	1,408	774	1,423	753	1,404	759
7th Prec.....	1,225	617	941	866	1,081	687	1,120	642	1,117	635	1,120	635
8th Prec.....	1,112	231	934	391	1,030	274	1,063	241	1,065	233	1,082	232
9th Prec.....	936	407	732	588	842	449	876	414	885	406	866	416
10th Prec.....	1,279	293	1,046	505	1,181	328	1,214	301	1,227	302	1,209	293
11th Prec.....	1,415	547	1,100	828	1,290	618	1,340	560	1,350	551	1,325	510

COUNTY

Secretary of Agriculture		Attorney General		Commerce Commissioner		Com. Com. (To Fill Vac.)		Judges of the Supreme Court						Representative in Congress	
Spy Republican	Gillette Democrat	Larson Republican	Classen Democrat	Reed Republican	Conway Democrat	Ropes Republican	Tapscott Democrat	Garfield Republican	Oliver Republican	Wenestrum Republican	Rader Democrat	O'Connor Democrat	Shepherd Democrat	Talle Republican	Mullaney Democrat
258	180	269	175	279	149	277	141	284	273	279	139	148	142	305	128
259	163	278	144	286	126	282	127	281	276	271	127	133	132	300	105
220	180	252	156	242	148	248	146	251	240	245	140	149	128	253	126
272	183	318	155	317	134	314	122	321	317	319	119	129	126	351	104
100	111	107	107	105	103	102	105	100	101	101	106	105	106	119	85
110	95	119	86	122	75	122	73	130	120	123	89	75	75	146	54
202	124	234	96	224	96	227	92	232	229	232	88	95	90	248	78
71	83	79	75	74	72	75	68	74	74	74	70	74	71	84	66
178	135	196	121	187	121	185	119	187	181	181	118	123	120	201	111
88	119	238	72	214	81	216	81	212	204	207	86	96	90	233	82
101	131	118	98	119	92	119	91	119	116	116	92	94	96	139	72
120	108	139	90	127	88	128	85	129	126	125	87	86	85	151	72
188	120	210	110	209	101	207	103	211	207	205	101	103	102	224	95
248	184	375	148	378	144	377	143	378	371	378	141	146	149	304	135
282	214	310	193	305	174	302	159	278	305	307	166	172	158	347	142
284	122	277	117	281	102	277	106	277	276	276	103	104	104	298	90
127	103	141	93	135	92	136	88	137	127	129	91	98	95	155	75
94	58	107	45	100	45	101	45	101	94	96	45	48	44	108	39
326	262	359	248	346	235	348	237	351	339	343	231	239	237	383	198
51	107	53	117	46	105	45	103	46	45	48	105	100	104	70	88
63	54	72	45	63	48	65	47	67	68	66	44	48	45	77	35
322	175	343	160	345	143	349	143	345	334	335	136	151	143	365	125
139	96	166	70	158	68	161	63	161	152	153	63	70	70	193	48
42	34	50	27	46	28	45	28	44	45	44	31	29	29	48	26
21	141	28	130	21	130	25	124	22	19	19	122	132	125	35	119
218	131	236	116	223	102	230	93	228	214	215	95	101	100	267	68
344	214	371	191	374	178	373	174	375	367	360	175	190	183	415	141
4,808	3,636	5,445	3,189	5,324	2,985	5,335	2,906	5,341	5,208	5,245	2,890	3,041	2,949	6,915	2,487

COUNTY

275	412	306	379	303	378	300	380	301	297	299	375	382	377	318	362
102	206	115	193	123	181	119	183	115	111	108	187	192	192	125	182
378	201	447	233	450	217	451	215	449	446	444	216	222	219	457	217
93	76	115	55	109	59	109	60	110	108	108	60	60	59	113	57
124	140	138	125	141	124	141	125	139	138	134	125	126	128	146	118
435	548	471	514	485	487	483	492	488	482	480	486	492	492	506	476
195	351	224	325	224	316	222	317	222	219	219	318	323	320	234	310
178	271	202	254	212	236	211	231	211	211	207	227	233	227	223	225
141	160	158	144	160	140	160	139	160	160	160	139	139	139	161	141
394	273	411	262	418	253	421	246	422	414	416	247	257	251	427	245
705	515	787	436	798	419	799	414	802	791	795	413	422	418	803	414
225	256	241	245	244	231	243	233	243	242	240	234	235	236	258	224
339	288	430	249	436	233	438	227	441	435	428	225	229	231	468	214
192	130	211	113	210	112	214	108	213	217	212	108	109	110	213	109
481	411	518	276	532	255	528	253	538	533	537	249	257	251	551	241
496	298	577	348	574	343	577	335	570	569	559	337	343	347	539	330
450	339	503	267	506	281	510	278	510	501	501	279	288	280	509	279
702	460	705	397	763	379	765	378	772	767	767	373	380	376	782	368
290	390	322	362	317	358	324	353	323	317	318	349	361	356	324	353
528	385	578	337	588	309	587	309	589	583	585	307	318	312	600	300
426	487	453	471	462	442	466	440	464	461	460	441	443	446	456	440
281	187	315	156	302	161	305	158	306	307	308	156	156	156	315	150
96	210	119	192	113	179	114	178	116	112	109	178	184	182	126	169
215	139	237	110	237	112	235	114	236	233	233	112	117	115	239	117
393	386	421	362	426	351	421	351	426	420	417	347	355	353	439	340
366	571	392	549	391	539	393	535	400	397	388	532	537	537	412	523
668	625	718	583	726	657	726	556	729	729	725	550	554	551	763	630
734	687	815	611	817	677	817	671	830	807	808	687	676	671	883	624
987	820	1,099	526	1,112	486	1,115	479	1,122	1,113	1,123	475	490	484	1,157	483
1,139	694	1,318	536	1,353	469	1,358	458	1,364	1,340	1,340	443	428	461	1,334	452
1,175	1,012	1,387	814	1,400	770	1,405	761	1,430	1,403	1,404	742	781	755	1,461	730
1,072	766	1,063	702	1,105	643	1,111	634	1,118	1,100	1,112	632	653	632	1,137	631
945	362	1,014	298	1,054	244	1,059	238	1,076	1,054	1,065	223	238	224	1,075	234
752	547	868	441	874	417	872	411	889	877	878	402	417	407	803	396
1,054	466	1,169	366	1,210	291	1,209	288	1,229	1,216	1,220	279	298	285	1,235	261
1,167	745	1,285	636	1,333	556	1,329	555	1,344	1,332	1,333	644	662	549	1,386	523

Second District

LINN

Precincts	President Vice-President		Governor		Lieutenant Governor		Secretary of State		Auditor of State		Treasurer of State	
	Eisenhower and Nixon Republican	Stevenson and Sparkman Democrat	Beardsley Republican	Loveless Democrat	Elthon Republican	Allen Democrat	Synhorst Republican	Kelleher Democrat	Akers Republican	Weddle Democrat	Abrahamson Republican	Helmes Democrat
12th Prec.	933	593	670	821	787	651	834	607	846	605	819	612
13th Prec.	520	893	424	961	468	894	479	879	481	873	474	876
14th Prec.	259	733	189	793	213	737	229	724	231	715	222	719
15th Prec.	641	1,023	474	1,161	533	1,086	674	993	575	993	567	997
16th Prec.	524	787	371	888	434	793	482	773	463	776	452	774
17th Prec.	542	491	422	585	468	505	479	488	488	480	468	493
18th Prec.	404	494	307	581	361	520	378	504	387	492	383	494
19th Prec.	487	578	356	687	407	608	441	578	435	580	430	578
20th Prec.	721	753	558	891	634	769	683	738	672	731	664	723
21st Prec.	674	767	510	895	582	778	609	751	615	742	602	750
22nd Prec.	1,109	759	837	1,006	956	840	996	803	1,013	791	984	799
23rd Prec.	802	536	589	724	674	596	721	547	729	537	725	537
24th Prec.	1,110	551	795	843	948	840	1,009	587	1,023	572	1,003	580
25th Prec.	585	833	393	998	464	872	509	822	510	827	491	836
Totals	31,383	21,818	24,427	28,066	27,807	23,400	29,004	22,231	29,247	21,970	28,841	22,133

WINNESHIEK

Bloomfield	273	90	220	132	233	109	248	98	248	94	245	96
Bluffton	107	145	73	169	82	145	91	138	89	137	91	134
Burr Oak	179	119	143	145	153	128	159	115	160	114	157	118
Calmar—1st Prec.	393	307	257	419	291	357	313	331	325	316	306	335
2nd Prec.	165	229	86	293	92	253	102	239	105	236	96	244
Canoe	181	89	143	119	155	97	166	85	164	83	170	79
Decorah—1st Ward	529	174	398	284	447	199	477	170	480	168	480	166
2nd Ward	379	123	290	199	314	152	339	130	347	121	345	119
3rd Ward	373	103	293	174	330	127	342	113	347	106	348	103
4th Ward	669	218	509	357	553	280	593	233	590	232	590	233
5th Ward	472	68	369	140	424	104	442	71	452	64	445	69
Decorah Twp.	299	136	253	171	263	143	283	125	285	119	282	121
Frankville	255	90	195	146	206	103	231	90	229	86	231	85
Fremont	152	76	122	97	120	80	128	75	130	73	131	71
Glenwood	217	74	159	122	189	74	198	64	202	56	202	56
Heeper	196	109	174	123	176	102	184	91	186	87	182	92
Highland	205	59	175	81	181	53	192	39	200	33	199	33
Jackson	95	153	46	189	54	163	62	154	65	150	60	156
Lincoln	319	124	249	181	268	133	280	115	283	110	284	98
Madison	198	76	169	100	182	68	185	67	184	63	187	63
Military	536	245	329	422	399	298	447	268	438	266	430	270
Orleans	164	72	127	103	130	84	142	74	143	70	140	72
Pleasant	200	92	165	117	196	74	205	62	206	56	201	62
Springfield	223	95	173	145	184	106	203	91	199	90	205	87
Sumner	107	195	56	238	69	215	74	209	75	210	74	208
Washington—1st Prec.	126	93	47	167	76	94	86	79	81	76	78	83
2nd Prec.	142	207	88	252	101	234	112	216	107	212	108	220
Totals	7,154	3,560	5,328	5,085	5,868	3,972	6,282	3,537	6,320	3,428	6,267	3,473

COUNTY—Continued

Secretary of Agriculture		Attorney General		Commerce Commissioner		Com. Com. (To Fill Vac.)		Judges of the Supreme Court						Representative in Congress	
Spy Republican	Gillette Democrat	Jacobs Republican	Claussen Democrat	Reed Republican	Conway Democrat	Ropes Republican	Tapscott Democrat	Garfield Republican	Oliver Republican	Wennerstrom Republican	Rader Democrat	O'Connor Democrat	Shepherd Democrat	Talle Republican	Mullaney Democrat
714	739	792	878	812	619	818	602	832	816	814	597	820	806	858	587
452	924	462	905	473	875	475	354	468	459	457	879	889	889	489	873
200	763	228	733	221	722	223	717	226	218	211	714	720	722	233	709
508	1,083	544	1,051	550	1,005	553	993	558	540	543	992	1,008	1,002	597	983
408	839	440	812	453	776	454	766	484	447	450	761	782	776	479	758
431	545	460	525	469	491	468	481	485	469	468	478	487	477	499	468
346	534	370	511	383	495	383	495	383	373	375	497	503	501	395	488
385	637	423	609	427	582	428	588	441	430	432	571	578	570	447	573
604	807	639	780	645	745	647	741	660	642	648	732	743	741	686	727
543	834	582	793	597	756	609	742	599	599	590	755	766	767	633	734
854	945	976	852	886	797	991	787	1,003	980	989	779	808	794	1,046	756
644	639	701	592	706	556	710	550	730	712	710	635	555	549	754	521
863	748	968	645	996	583	1,010	577	1,017	997	996	570	586	584	1,030	572
428	927	478	879	466	835	486	826	496	483	476	820	837	831	539	801
25,438	25,989	28,286	23,515	28,724	22,241	28,790	22,008	29,069	28,607	28,583	21,855	22,366	22,138	29,857	21,522

COUNTY

220	124	242	104	248	90	240	97	239	233	232	97	102	103	251	99
86	149	97	136	94	133	84	136	85	78	84	132	138	137	96	149
149	129	162	119	168	110	155	115	156	155	153	113	115	115	164	123
260	366	321	330	323	313	302	322	309	295	295	328	332	331	335	330
89	256	91	264	106	234	90	288	97	95	95	238	245	239	114	243
162	89	174	70	171	77	162	83	165	162	159	81	83	87	158	99
444	209	460	193	483	169	471	171	474	470	470	169	172	169	492	181
322	152	349	128	351	116	338	122	342	336	335	121	126	125	356	130
523	129	331	128	350	103	344	106	343	336	341	103	107	103	352	111
553	279	574	259	597	232	580	229	581	568	571	230	241	235	614	241
424	98	443	74	452	63	441	67	437	437	436	74	75	68	465	65
260	150	288	127	291	117	288	122	288	271	268	119	129	129	282	135
210	109	232	95	240	78	226	79	229	227	223	83	87	85	242	93
118	83	126	75	143	65	120	70	121	121	113	64	66	65	142	70
187	69	209	56	200	53	197	59	193	197	190	58	53	61	195	87
371	105	190	92	188	91	173	91	176	173	174	96	95	93	194	94
182	58	212	31	200	33	193	32	194	188	190	33	40	33	186	64
56	165	65	158	68	148	59	155	56	58	58	151	153	150	75	145
269	133	272	138	295	110	272	114	274	266	267	111	119	117	287	133
174	80	190	69	192	66	181	64	181	181	181	66	64	65	189	78
416	303	419	309	451	248	429	255	426	428	425	287	286	287	487	241
128	89	133	79	149	65	139	70	137	131	132	70	75	73	146	71
192	77	203	61	198	65	200	58	202	197	197	58	62	64	183	90
185	116	209	91	201	89	194	90	194	119	191	87	97	97	202	102
69	216	72	210	86	209	69	208	69	70	67	210	209	211	87	203
69	108	67	113	79	83	70	81	70	68	70	81	87	81	102	94
95	232	103	237	110	212	105	215	105	94	96	218	228	225	126	200
5,833	4,071	6,234	3,742	6,434	3,360	6,131	3,449	6,141	5,953	6,013	3,443	3,556	3,518	6,524	3,680

Third District

BLACK HAWK

Precincts	President Vice-President		Governor		Lieutenant Governor		Secretary of State		Auditor of State		Treasurer of State	
	Eisenhower and Nixon Republican	Stevenson and Sparkman Democrat	Beardsley Republican	Loveless Democrat	Eaton Republican	Allen Democrat	Synhorst Republican	Kelleher Democrat	Akers Republican	Weddle Democrat	Abrahamson Republican	Heimes Democrat
Barclay Twp.....	196	76	163	118	177	89	178	90	175	93	177	90
Bennington Twp.....	214	74	172	115	187	87	199	76	198	76	199	73
Big Creek Twp.....	714	287	630	348	660	294	672	287	674	283	674	282
Black Hawk Twp.....	448	171	362	247	395	199	404	194	403	188	404	187
Cedar Twp.....	221	196	165	255	193	213	198	208	197	207	200	206
Cedar Falls Twp.....	383	199	286	288	343	219	362	203	362	200	361	200
Eagle Twp.....	180	99	128	147	153	106	169	98	165	93	161	93
East Waterloo Twp. No. 1.	193	124	153	160	172	134	174	131	177	123	176	129
East Waterloo Twp. No. 2.	740	959	605	1,084	681	983	682	977	688	973	688	972
Fox Twp.....	134	110	100	141	123	110	126	108	124	109	124	107
Lester Twp.....	378	111	318	168	350	132	358	123	360	120	364	117
Lincoln Twp.....	173	104	140	135	150	114	157	107	160	102	160	103
Mt. Vernon Twp.....	260	131	211	180	235	143	242	132	238	135	240	132
Orange Twp.....	330	88	285	127	310	107	318	99	321	97	320	96
Poyner Twp.....	360	332	282	419	312	355	320	350	328	345	321	345
Spring Creek Twp.....	102	53	87	66	93	55	97	50	94	51	98	50
Union Twp.....	129	59	81	98	101	63	101	60	100	58	108	55
Washington Twp.....	325	202	254	269	296	221	299	215	302	210	302	209
Waterloo Twp.....	256	155	193	210	226	173	236	166	237	164	234	167
Waterloo—												
1st Ward, 1st Prec....	264	210	211	260	241	222	247	219	246	218	247	218
1st Ward, 2nd Prec....	738	294	584	439	683	333	702	312	701	310	702	310
1st Ward, 3rd Prec....	650	302	502	441	604	334	604	334	611	329	613	323
1st Ward, 4th Prec....	917	364	745	530	853	409	874	390	877	385	872	389
1st Ward, 5th Prec....	891	222	727	379	837	260	855	240	855	236	851	239
1st Ward, 6th Prec....	863	596	522	722	599	624	610	612	614	608	615	605
1st Ward, 7th Prec....	400	411	326	477	358	430	367	418	364	420	370	412
2nd Ward, 1st Prec....	401	369	319	441	374	375	383	366	385	365	383	366
2nd Ward, 2nd Prec....	803	362	659	500	752	394	774	369	777	365	773	367
2nd Ward, 3rd Prec....	856	238	989	389	796	273	813	254	818	248	809	256
2nd Ward, 4th Prec....	1,262	569	895	915	1,154	652	1,196	612	1,197	603	1,200	604
2nd Ward, 5th Prec....	241	403	187	448	211	415	224	408	223	408	219	411
2nd Ward, 6th Prec....	789	504	590	675	698	553	709	646	712	539	712	538
2nd Ward, 7th Prec....	1,132	195	963	346	1,085	221	1,106	206	1,112	198	1,107	200
2nd Ward, 8th Prec....	698	338	546	464	643	359	656	347	657	344	658	344
3rd Ward, 1st Prec....	453	348	377	418	424	361	435	353	431	353	430	353
3rd Ward, 2nd Prec....	511	305	413	390	471	328	466	317	486	316	488	316
3rd Ward, 3rd Prec....	382	653	320	706	349	659	348	659	349	656	353	653
3rd Ward, 4th Prec....	938	645	711	851	838	699	864	676	864	672	855	680
3rd Ward, 5th Prec....	636	417	506	530	582	440	602	417	601	414	600	416
3rd Ward, 6th Prec....	905	541	711	718	835	578	845	565	849	565	846	563
4th Ward, 1st Prec....	358	392	297	445	339	394	349	385	354	375	351	376
4th Ward, 2nd Prec....	286	422	211	487	256	437	258	435	264	427	251	438
4th Ward, 3rd Prec....	743	783	592	914	689	808	708	787	700	792	701	792
4th Ward, 4th Prec....	754	509	624	632	714	532	727	518	727	515	729	513
4th Ward, 5th Prec....	550	360	454	446	612	388	524	377	528	373	528	374
4th Ward, 6th Prec....	216	563	199	563	197	565	208	549	206	545	202	552
4th Ward, 7th Prec....	405	640	337	686	373	629	379	624	380	624	351	622
Cedar Falls—												
1st Ward, 1st Prec....	468	156	393	222	447	157	454	151	449	155	452	151
1st Ward, 2nd Prec....	135	156	111	177	123	155	124	158	125	155	123	155
2nd Ward, 1st Prec....	912	282	755	422	841	308	861	291	855	296	863	293
2nd Ward, 2nd Prec....	229	126	155	201	205	141	210	137	208	139	210	138
3rd Ward, 1st Prec....	670	231	512	382	697	275	614	255	622	244	620	248
3rd Ward, 2nd Prec....	469	210	356	317	418	240	429	225	437	217	434	220
4th Ward, 1st Prec....	512	175	417	264	485	189	497	174	504	165	500	168
4th Ward, 2nd Prec....	728	272	589	444	629	327	665	295	669	289	666	286
5th Ward.....	994	267	777	480	930	322	952	299	954	293	951	298
Totals.....	28,671	17,360	22,837	22,694	26,296	18,572	26,942	17,952	27,023	17,786	26,972	17,799

COUNTY

Secretary of Agriculture		Attorney General		Commerce Commissioner		Com. Com. (To Fill Vac.)		Judges of the Supreme Court						Representative in Congress	
Spy Republican	Gillette Democrat	Larson Republican	Classen Democrat	Reed Republican	Conway Democrat	Ropes Republican	Taperott Democrat	Garfield Republican	Oliver Republican	Wennerstrom Republican	Rader Democrat	O'Connor Democrat	Shepherd Democrat	Gross Republican	Laub Democrat
165	102	165	102	175	89	174	87	174	174	173	89	94	92	184	81
186	88	200	75	198	74	197	73	197	196	194	70	77	76	207	71
659	305	664	307	673	281	669	283	673	671	670	282	284	285	692	275
382	215	404	197	404	183	405	184	402	395	397	185	191	187	420	181
189	220	197	218	202	203	201	203	202	200	201	203	205	205	218	200
339	227	363	205	365	199	365	197	363	358	357	204	204	204	375	198
138	124	149	116	163	95	159	93	155	150	150	101	105	102	182	88
167	140	170	135	179	126	178	126	178	178	176	126	128	126	183	123
664	1,005	674	1,000	682	979	683	974	685	680	681	977	981	979	703	968
112	122	115	117	123	106	123	105	103	120	123	106	110	107	125	108
352	120	345	136	361	118	360	118	361	359	361	117	118	117	359	120
145	121	165	43	153	106	152	108	157	155	154	103	108	105	166	101
236	140	238	143	242	129	237	127	238	239	233	133	133	135	256	128
293	124	320	89	315	99	314	97	316	315	313	98	99	99	314	104
296	384	307	369	314	853	316	848	321	308	315	342	357	347	345	328
91	57	93	56	98	46	94	47	98	90	95	47	55	50	102	48
99	71	96	69	104	57	105	57	104	96	102	56	64	58	120	53
284	233	304	216	303	209	297	212	300	300	296	211	210	214	313	201
220	187	227	175	233	166	234	163	238	233	229	162	167	169	234	168
241	225	236	233	243	217	247	217	247	245	245	219	219	217	253	222
686	333	679	340	703	307	704	306	708	704	706	306	312	307	693	324
587	360	591	349	609	328	610	322	610	610	612	327	326	323	614	322
846	415	865	405	879	383	877	385	889	883	883	375	382	379	888	381
925	270	826	270	856	238	853	236	857	849	853	237	247	240	844	259
586	639	590	642	614	603	622	598	620	612	619	600	609	598	629	604
359	430	361	426	364	417	364	417	372	367	373	408	415	410	395	393
367	333	372	381	381	368	385	363	381	377	379	367	366	366	384	369
749	397	766	402	768	369	772	364	779	769	768	364	371	369	786	368
773	291	808	286	813	249	808	243	809	808	807	243	255	249	810	261
1,112	691	1,167	649	1,190	610	1,188	610	1,191	1,183	1,194	609	615	605	1,186	617
205	425	203	429	219	410	220	410	220	217	217	411	413	412	225	406
688	566	698	554	719	535	710	534	715	714	714	538	536	536	713	541
1,052	257	1,076	236	1,105	201	1,105	198	1,108	1,102	1,101	200	207	200	1,098	214
626	380	644	364	657	341	654	343	653	649	652	342	351	344	667	338
423	363	419	367	430	353	431	347	432	430	433	351	353	349	445	347
465	337	461	345	488	312	486	315	484	482	483	317	320	317	492	314
343	672	356	659	355	651	350	654	352	346	347	654	660	657	365	643
824	721	834	709	861	670	859	674	859	857	857	675	675	671	852	698
574	457	580	441	598	414	597	412	597	589	588	417	424	420	608	424
813	603	828	592	848	559	846	555	849	849	842	560	560	560	887	534
343	395	337	393	350	377	350	372	350	344	347	377	380	378	345	387
260	446	250	448	267	422	259	428	258	256	259	433	439	433	279	416
671	826	683	814	702	789	704	788	701	702	698	790	794	797	716	793
706	534	702	543	718	520	723	511	726	721	724	512	519	512	727	625
499	400	518	380	525	376	527	372	526	525	524	373	374	376	532	370
194	568	199	556	198	651	202	545	199	200	197	549	549	552	213	546
367	642	376	630	383	619	381	619	382	380	384	623	625	623	395	611
429	177	454	181	452	148	455	146	456	452	449	149	149	153	454	155
119	184	125	180	127	153	124	154	127	125	126	151	153	153	138	145
823	338	862	304	858	292	862	286	872	858	863	285	293	287	869	294
180	161	211	158	205	141	205	140	211	211	208	137	138	137	203	145
585	291	623	268	614	249	623	241	610	613	612	256	253	251	623	262
402	269	426	236	428	220	431	220	434	431	431	223	224	220	436	227
456	221	494	185	496	168	498	166	496	498	499	174	173	170	498	177
616	349	684	284	659	291	658	284	683	668	670	275	235	284	669	300
898	350	944	309	946	298	944	296	960	958	955	285	284	286	940	305
25,709	19,311	26,410	18,639	26,917	17,767	26,897	17,677	26,988	26,798	26,839	17,730	17,931	17,796	27,389	17,771

Third District

BREMER

Precincts	President Vice-President		Governor		Lieutenant Governor		Secretary of State		Auditor of State		Treasurer of State	
	Eisenhower and Nixon Republican	Stevenson and Spackman Democrat	Beardsley Republican	Loveless Democrat	Eithon Republican	Allen Democrat	Sponhorst Republican	Kelleher Democrat	Akers Republican	Weddle Democrat	Abrahamson Republican	Heimes Democrat
Dayton	166	49	89	115	96	88	126	48	118	64	113	66
Douglas	206	98	129	166	129	112	154	103	138	98	145	91
Franklin	154	87	102	135	122	97	130	92	125	93	125	93
Frederika	148	90	122	107	114	96	127	87	132	82	127	87
Fremont	500	300	332	434	336	347	375	830	371	291	373	296
Jackson	298	112	212	190	235	148	259	113	257	118	256	116
Jefferson	437	197	266	341	284	246	336	199	322	209	316	207
Lafayette	210	66	154	115	160	82	167	77	171	70	171	70
Leroy	82	54	62	74	57	60	54	54	61	55	60	56
Maxfield	442	155	271	302	275	231	344	168	326	171	309	179
Polk	437	163	357	235	367	193	387	170	398	163	386	167
Sumner	827	237	623	432	682	348	719	286	715	238	717	286
Sumner No. 2	182	41	121	95	136	74	145	53	138	59	137	59
Warren	247	71	167	141	172	98	208	77	197	80	196	83
Washington	242	81	171	142	176	114	196	91	201	89	197	89
Waverly—1st Ward	304	95	221	179	248	124	266	105	275	97	275	100
2nd Ward	574	134	406	279	437	200	468	171	478	145	477	148
3rd Ward	527	137	375	275	423	178	453	145	465	134	459	136
4th Ward	327	87	211	197	239	134	265	115	275	105	267	112
5th Ward	496	109	332	212	410	157	439	131	444	121	441	120
Totals	6,806	2,363	4,723	4,167	5,098	3,125	5,618	2,587	5,805	2,530	5,647	2,563

BUTLER

Fremont	183	67	138	101	144	69	157	60	160	58	155	59
Dayton	195	44	154	79	166	54	178	40	177	41	175	41
Coldwater	774	332	637	403	676	328	703	303	689	301	609	298
Benezette	209	51	180	68	171	45	178	39	180	40	171	41
Pittsford	518	88	401	183	428	112	443	85	465	79	445	80
West Point—Bristow	254	34	211	64	215	35	221	30	220	28	218	32
West Point—Allison	510	73	401	167	435	96	459	67	458	69	465	66
Jackson	219	55	196	63	202	40	203	41	201	40	201	40
Butler	716	291	585	398	634	297	663	271	666	264	650	268
Shell Rock	604	211	505	295	524	214	543	199	543	193	548	192
Jefferson	126	50	86	77	98	49	107	38	108	38	103	48
Ripley	130	12	115	19	116	9	112	9	114	8	114	8
Madison	197	27	148	61	153	31	154	29	157	27	158	27
Washington	215	29	172	66	169	41	183	28	189	24	184	25
Munroe	532	56	448	126	462	78	495	56	499	50	492	50
Albion	664	226	521	315	563	223	582	213	585	188	582	186
Beaver	314	190	242	251	267	200	286	184	275	185	279	183
Totals	6,360	1,835	5,138	2,736	5,423	1,919	5,667	1,943	5,696	1,623	5,556	1,644

CERRO GORDO

Bath Twp.	196	78	162	109	191	73	183	78	188	71	180	75
Clear Lake—1st Ward	770	186	631	321	737	207	744	188	744	190	748	182
2nd Ward	597	249	443	393	569	258	557	257	556	255	561	252
3rd Ward	729	276	579	412	700	281	701	279	700	273	699	275
Clear Lake Twp.	443	163	368	238	439	162	435	162	435	161	436	162
Dougherty Twp.	96	214	67	242	81	228	81	225	80	225	82	225
Falls Twp.—Plymouth	198	122	185	150	197	115	190	121	187	122	194	115
Falls Twp.—Rook Falls	149	111	115	143	148	109	143	109	144	109	144	109
Geneseo Twp.	396	199	326	275	367	213	373	206	380	201	373	204
Grant Twp.	157	117	140	134	207	67	158	103	158	102	159	103
Grimes Twp.—Meservey	211	48	190	64	196	50	195	50	195	50	196	51
Grimes Twp.—Thornton	217	132	174	158	200	124	198	122	198	124	199	121
Lake Twp.	185	114	146	149	178	114	172	118	170	119	175	115
Lime Creek Twp.	218	159	155	219	212	154	204	163	199	164	202	161
Lincoln Twp.	127	59	115	69	131	49	119	56	119	54	121	53
Mason City—												
1st Ward, 1st Prec.	1,998	560	807	723	735	567	720	567	717	566	720	569
1st Ward, 2nd Prec.	1,083	740	757	1,046	1,026	759	1,005	763	1,017	745	1,018	751
2nd Ward, 1st Prec.	1,211	618	916	883	1,140	645	1,118	650	1,139	629	1,132	626

COUNTY

Secretary of Agriculture		Attorney General		Commeroe Commissioner		Com. Com. (To Fill Vac.)		Judges of the Supreme Court						Representative in Congress	
Spy Republican	Gilletta Democrat	Larson Republican	Claassen Democrat	Reed Republican	Conway Democrat	Ropes Republican	Tapscott Democrat	Garfield Republican	Oliver Republican	Wennerstrom Republican	Rader Democrat	O'Connor Democrat	Shepherd Democrat	Gross Republican	Laub Democrat
98	97	125	65	114	65	111	65	106	107	106	67	68	68	133	56
129	137	154	108	145	91	129	97	129	121	123	100	104	104	105	79
114	112	132	94	122	94	121	92	123	125	121	88	88	90	152	81
113	104	130	92	131	84	127	86	121	117	115	89	92	93	148	77
338	361	392	312	365	291	354	293	354	352	347	287	295	285	463	255
238	148	262	128	259	115	254	116	250	245	246	119	122	122	284	93
285	268	336	225	334	198	310	198	312	299	300	203	210	207	402	183
156	94	176	84	172	70	170	70	168	164	159	71	74	75	203	61
50	73	62	63	60	55	58	57	58	54	54	59	61	61	76	48
278	249	339	201	313	179	302	172	297	293	283	188	197	193	410	136
349	216	405	176	389	166	382	167	376	377	371	163	163	162	413	159
670	329	690	342	702	276	701	280	704	700	705	279	274	272	755	274
117	84	148	61	138	53	129	59	130	126	120	64	66	64	157	53
165	124	203	93	197	77	187	81	186	181	179	79	87	85	244	57
182	112	198	102	189	92	190	87	187	178	179	94	96	98	226	77
240	132	245	138	265	99	258	102	251	249	245	100	102	98	289	96
417	224	464	191	472	147	467	146	461	453	463	152	156	150	522	138
405	197	454	168	457	141	452	138	446	436	439	143	152	145	503	132
244	139	263	127	277	104	266	108	272	266	262	101	106	101	305	85
392	181	442	136	437	122	429	127	437	424	421	118	124	118	465	117
4,978	3,381	5,621	2,909	5,538	2,519	5,395	2,538	5,368	5,267	5,228	2,564	2,637	2,591	6,360	2,287

COUNTY

152	72	163	67	154	59	153	68	152	149	146	50	58	62	196	45
163	59	177	46	175	41	175	39	173	169	171	40	41	43	191	39
673	341	700	313	690	303	689	298	696	687	690	301	308	303	688	287
179	42	187	40	175	42	173	38	172	171	168	40	42	42	207	38
433	102	436	102	439	80	441	79	438	428	429	80	82	83	469	77
212	43	225	33	216	32	218	29	211	204	202	37	37	37	248	22
437	93	459	80	460	61	460	59	452	444	440	64	67	69	493	61
198	45	209	40	198	40	201	41	202	197	198	40	40	40	221	31
633	305	658	290	656	266	656	268	655	652	650	274	268	266	697	262
434	213	546	196	549	176	543	179	545	466	543	179	197	199	585	184
106	45	107	44	101	38	105	31	103	102	100	39	38	39	117	44
113	9	115	9	111	9	113	7	112	110	113	8	8	8	126	4
148	37	158	33	154	27	154	28	151	151	150	27	27	33	188	21
169	52	187	29	175	29	180	26	177	171	166	28	29	29	201	33
455	92	496	62	484	50	487	49	484	474	473	50	52	55	507	60
561	225	569	234	570	185	584	181	584	586	583	186	195	191	601	206
266	210	288	192	276	182	281	184	278	276	278	182	183	187	314	167
5,432	1,985	5,680	1,810	5,583	1,620	5,612	1,594	5,585	5,417	5,480	1,633	1,670	1,686	6,058	1,581

COUNTY

176	85	188	72	180	78	181	73	184	181	179	71	76	77	191	76
707	234	751	212	741	185	744	181	744	742	739	182	188	187	736	207
520	294	517	303	548	262	551	257	552	549	544	256	259	260	536	274
664	320	678	306	694	278	694	274	701	690	690	272	280	278	682	295
427	175	410	186	433	185	436	163	434	432	429	166	166	169	433	168
73	236	80	229	77	230	79	226	83	79	79	222	228	226	81	226
177	138	186	121	184	121	186	117	189	187	181	118	121	127	169	119
130	122	137	117	142	110	141	109	140	138	135	111	111	115	141	114
352	226	371	212	372	203	367	205	377	374	372	201	204	207	377	206
152	114	169	99	153	104	151	106	154	152	151	104	106	107	163	100
185	64	193	55	192	51	190	52	191	188	190	54	56	53	198	52
181	183	207	120	198	118	198	120	197	194	194	122	123	123	201	124
160	129	173	121	170	118	169	119	169	168	170	120	120	120	171	120
183	184	196	168	197	164	199	163	202	196	197	162	166	165	201	165
114	61	115	58	116	55	118	54	121	119	116	54	55	55	116	59
667	630	729	579	716	562	713	563	721	705	702	560	571	571	705	588
907	866	980	796	990	770	991	765	990	985	974	768	775	781	930	844
1,023	752	1,098	674	1,111	643	1,114	642	1,124	1,111	1,111	632	644	644	1,072	698

Third District

CERRO GORDO

Precincts	President Vice-President		Governor		Lieutenant Governor		Secretary of State		Auditor of State		Treasurer of State	
	Eisenhower and Nixon Republican	Stevenson and Sparkman Democrat	Beardsley Republican	Loveless Democrat	Elyton Republican	Allen Democrat	Synhorst Republican	Kelleher Democrat	Akers Republican	Waddle Democrat	Abrahamson Republican	Heines Democrat
2nd Ward, 2nd Prec...	682	749	472	948	619	787	624	779	631	769	621	774
3rd Ward, 1st Prec...	1,374	854	1,098	1,191	1,270	908	1,255	901	1,264	889	1,264	888
3rd Ward, 2nd Prec...	740	488	517	800	694	607	680	607	889	601	686	601
4th Ward, 1st Prec...	1,134	330	866	1,072	1,046	874	1,043	872	1,037	856	1,054	856
4th Ward, 2nd Prec...	399	450	308	525	374	445	373	439	379	436	375	440
Mason Twp.—Mason	199	159	150	201	186	159	193	160	182	161	184	158
Mason Twp.—West Mason	179	213	136	251	181	216	166	210	163	211	159	215
Mt. Vernon Twp.	147	79	118	107	144	81	147	82	143	81	143	81
Owen Twp.	117	95	101	111	109	95	107	98	108	97	107	97
Pleasant Valley Township	220	100	172	143	197	98	192	99	192	98	195	97
Portland Twp.	157	104	135	125	153	100	151	102	152	103	152	102
Union Twp.	70	88	58	100	63	89	53	89	63	88	60	89
Totals	13,207	8,354	10,097	11,301	12,479	8,634	12,280	8,655	12,349	8,547	12,339	8,537

CHICKASAW

Bradford	928	337	817	431	857	327	871	309	896	293	876	296
Chickasaw	294	212	234	259	239	218	248	207	260	199	250	205
Dayton	130	50	84	135	92	108	102	98	101	98	98	101
Deerfield	142	165	112	188	107	157	122	142	119	145	114	146
Dresden	192	83	143	126	150	102	165	90	158	92	154	96
Fredericksburg	518	150	405	251	428	196	456	172	458	155	451	183
Jacksonville	363	135	303	179	312	146	325	133	330	125	327	129
New Hampton No. 1	626	465	472	571	514	488	555	457	545	463	472	471
New Hampton No. 2	606	305	457	432	490	358	520	333	528	319	525	311
New Hampton No. 3	198	131	142	170	153	135	155	136	164	126	166	129
Richland	220	58	188	83	187	64	190	60	202	60	196	60
Stapleton	279	283	224	297	208	234	215	231	234	246	216	257
Utica	196	281	144	280	143	261	158	249	152	251	149	258
Washington No. 1	202	156	149	195	154	168	165	157	171	149	169	149
Washington No. 2	138	150	73	192	79	162	85	153	88	152	88	153
Totals	5,022	2,921	3,949	3,789	4,111	3,124	4,331	2,934	4,406	2,873	4,349	2,924

FLOYD

Cedar	141	42	123	58	130	43	132	41	133	39	136	39
Charles City—1st Ward	693	308	507	476	591	362	636	313	650	305	645	303
2nd Ward	939	352	689	576	772	448	819	395	830	381	817	384
3rd Ward	913	447	657	694	759	546	831	468	836	463	826	463
4th Ward	852	300	610	519	712	382	780	315	774	313	729	314
Floyd	368	167	285	235	30	186	317	177	314	171	317	167
Niles	197	90	151	130	163	102	172	90	175	88	176	86
Pleasant Grove	121	87	97	104	102	91	109	79	109	82	113	77
Riverton	252	71	186	130	206	88	222	74	219	72	226	69
Rockford	521	262	396	361	448	398	470	278	467	272	460	282
Rock Grove	619	248	508	343	584	280	570	249	570	244	568	247
Rudd	344	145	230	200	313	148	308	146	320	138	314	133
St. Charles	400	158	323	231	340	185	365	170	362	168	359	163
Scott	136	85	91	127	105	96	109	96	112	89	113	88
Ulster	232	70	190	104	202	78	215	67	215	64	212	63
Union	314	167	265	214	247	182	285	163	298	170	283	159
Totals	7,042	2,999	5,358	4,502	5,956	3,565	6,340	3,121	6,384	3,059	6,294	3,037

COUNTY—Continued

Secretary of Agriculture		Attorney General		Commerces Commissioner		Com. Comm. (To Fill Vac.)		Judges of the Supreme Court						Representative in Congress	
Spay Republican	Gillette Democrat	Larson Republican	Classen Democrat	Reed Republican	Conway Democrat	Ropes Republican	Tapscott Democrat	Garfield Republican	Oliver Republican	Wernerstrum Republican	Rader Democrat	O'Connor Democrat	Shepherd Democrat	Gross Republican	Laub Democrat
560	844	617	786	823	770	611	777	534	616	607	779	781	783	608	790
1,172	999	1,251	921	1,252	895	1,248	894	1,280	1,247	1,245	890	909	893	1,216	960
620	678	677	633	678	608	678	606	678	671	673	610	615	620	677	626
996	921	1,030	899	1,059	848	1,055	850	1,058	1,051	1,050	850	856	861	1,020	891
359	466	360	458	361	447	361	448	367	363	358	444	443	448	368	452
168	178	179	166	175	165	176	164	183	179	177	161	164	167	179	167
147	228	145	232	159	214	153	214	160	153	152	214	216	222	159	219
134	91	146	81	144	78	143	81	143	143	143	82	80	80	145	80
102	105	109	97	113	98	104	99	106	106	104	96	98	97	109	99
187	111	188	111	191	100	184	97	189	191	188	98	99	103	198	96
151	103	153	102	151	100	151	99	147	147	146	102	103	104	153	98
54	101	57	96	56	90	60	89	60	59	56	89	92	93	64	90
11,458	9,588	12,070	9,000	12,176	8,631	12,154	8,607	12,156	12,116	12,052	8,588	8,703	8,737	12,025	9,002

COUNTY

852	368	863	345	879	300	870	289	854	855	308	849	305	305	937	286
242	221	242	222	254	199	243	208	240	238	239	204	205	202	292	188
91	112	108	99	103	95	99	97	91	94	91	97	98	99	111	97
111	165	123	154	117	148	113	146	114	110	110	144	144	145	131	151
105	114	168	90	168	87	157	90	149	147	149	98	98	98	190	75
437	185	473	183	463	162	453	158	439	438	436	173	169	167	484	168
320	145	320	139	355	123	320	131	314	313	313	135	131	133	355	120
438	503	473	472	484	444	467	455	454	444	452	459	460	449	498	452
499	364	526	341	534	315	519	327	512	504	344	493	325	327	546	331
148	149	164	141	168	136	159	126	154	159	156	126	129	118	192	120
185	73	193	68	193	60	197	59	189	185	186	61	61	64	221	48
213	276	224	266	234	243	214	254	207	199	199	253	262	253	252	249
139	270	154	260	150	252	148	253	145	142	142	254	260	259	180	239
160	164	154	177	180	143	163	155	155	167	163	157	160	157	170	165
78	170	100	153	98	152	80	157	76	77	76	157	163	158	110	154
4,018	3,276	4,285	3,090	4,375	2,859	4,202	2,903	4,083	4,082	3,364	3,660	2,990	2,934	4,670	2,823

COUNTY

132	43	134	42	131	40	129	41	130	129	128	40	40	42	135	40
597	363	602	358	638	312	632	315	635	615	624	301	310	299	668	281
771	459	770	493	823	378	820	378	824	809	789	354	368	352	848	352
787	520	744	546	831	462	824	457	828	806	812	469	470	463	826	464
784	366	719	391	777	812	772	310	784	789	770	302	310	311	802	394
313	163	319	177	316	168	308	166	318	307	307	164	169	164	339	145
163	101	163	103	171	83	168	87	174	172	170	83	83	83	188	76
100	92	111	79	107	77	105	77	107	102	102	76	77	79	122	67
210	91	212	98	216	72	223	86	218	216	216	69	72	69	230	66
445	311	458	297	467	275	453	271	463	454	448	278	281	288	484	258
549	277	571	257	599	242	555	248	589	557	558	246	251	251	570	246
290	170	312	150	303	148	308	137	299	296	290	143	140	143	333	124
349	194	364	173	368	158	373	158	363	360	362	159	162	160	381	146
108	101	115	88	115	86	112	87	112	111	110	87	89	89	125	81
206	78	208	74	206	66	206	63	205	197	199	64	71	66	214	64
276	187	281	180	291	165	264	164	290	289	283	161	164	160	303	157
6,030	3,534	6,083	3,496	6,329	3,044	6,250	3,025	6,319	6,189	6,168	2,996	3,057	3,019	6,568	2,861

Third District

FRANKLIN

Precincts	President Vice-President		Governor		Lieutenant Governor		Secretary of State		Auditor of State		Treasurer of State	
	Eisenhower and Nixon Republican	Stevenson and Sparkman Democrat	Beardsley Republican	Loyless Democrat	Eithon Republican	Allen Democrat	Symhorst Republican	Kallehar Democrat	Alers Republican	Weddle Democrat	Abrahamson Republican	Heimes Democrat
Clinton	411	180	208	266	354	191	360	181	365	176	382	180
Coulter	106	50	79	67	77	41	82	40	83	35	84	39
Geneva	191	116	144	140	155	103	156	97	164	92	162	94
Grant	236	64	172	113	178	72	189	68	196	60	188	60
Hamilton	128	73	100	91	103	59	102	57	114	51	110	53
Ingham	225	74	194	95	197	62	196	52	207	45	195	54
Latimer	197	52	151	81	156	50	161	40	168	39	162	41
Lee	147	84	108	109	96	97	106	79	113	69	104	71
Marion	195	33	154	64	161	32	161	29	165	23	161	28
Morgan	236	90	200	115	201	82	199	80	206	74	203	76
Mott	210	65	149	115	165	67	173	61	181	51	182	50
Oakland	235	103	164	149	167	118	184	107	193	102	189	99
Osceola	168	74	143	87	140	63	145	62	149	57	147	58
Reeve	192	43	138	91	145	51	159	43	167	39	159	44
Richland	169	49	117	92	135	52	140	50	142	50	138	51
Ross	221	50	156	107	185	54	181	51	189	44	187	47
Scott	253	94	179	147	196	98	197	92	203	86	197	87
Washington No. 1	1,000	267	765	423	851	269	869	237	887	233	875	241
Washington No. 2	642	280	476	394	515	274	538	261	568	226	545	239
West Fork	152	57	111	84	132	53	130	54	128	52	123	53
Wisner	118	47	93	72	104	45	100	42	106	38	99	42
Totals	5,432	1,941	4,091	2,900	4,413	1,923	4,528	1,773	4,692	1,641	4,577	1,707

GRUNDY

Fairfield	218	63	151	122	176	86	207	57	201	56	196	61
Beaver	294	36	238	61	242	44	251	36	246	34	247	36
Pleasant Valley	220	38	182	68	177	43	182	44	181	40	178	37
German	224	23	146	88	166	43	183	43	184	24	178	30
Shiloh	557	150	342	332	407	194	436	164	436	154	436	157
Colfax	322	70	239	106	234	63	250	56	240	56	237	53
Lincoln	188	39	146	77	133	52	144	41	151	38	142	39
Grant	333	165	239	249	259	209	290	178	286	176	284	179
Black Hawk	783	336	650	413	683	343	713	320	704	318	697	316
Washington	202	50	159	84	167	62	175	54	176	50	173	54
Palermo	225	39	189	75	194	48	202	43	204	39	205	38
Grundy Center—1st Ward	393	62	321	124	341	38	351	71	358	68	351	73
2nd Ward	398	77	317	140	339	98	353	81	353	84	346	83
3rd Ward	310	67	232	137	253	99	267	84	277	75	279	71
Melrose	214	42	178	78	186	50	191	45	198	42	196	38
Felix	211	50	174	74	181	62	199	51	200	52	191	53
Clay—Conrad	408	112	342	199	359	129	376	108	375	111	379	103
Clay—Beaman	196	64	164	82	178	66	190	58	193	53	195	52
Totals	5,652	1,483	4,409	2,479	4,675	1,778	4,960	1,519	4,961	1,470	4,910	1,469

HARDIN

Alden	483	284	374	365	370	293	404	266	415	260	409	257
Buckeye	165	148	119	183	135	36	146	126	139	126	141	123
Clay	329	109	263	152	249	122	266	107	259	106	262	104
Concord	201	121	144	166	152	115	160	109	162	99	160	99
Eldora City	1,234	457	973	679	1,007	520	952	470	973	463	1,043	445
Eldora Twp.	168	42	120	80	133	48	140	45	137	44	141	39
Ellis	164	92	122	125	120	90	128	81	138	76	130	77
Etna	768	248	617	347	628	239	651	224	658	214	663	218
Grant	184	36	119	100	129	59	133	48	146	37	136	40
Hardin	308	134	222	196	244	136	255	126	251	122	253	121
Iowa Falls	1,739	822	1,417	1,130	1,523	889	1,575	833	1,628	824	1,583	806
Jackson	186	86	147	124	153	86	154	83	165	74	160	79
Pleasant	157	68	107	100	112	72	120	65	126	63	124	61
Providence	296	73	242	122	257	76	251	71	264	70	267	66
Sherman	391	182	361	201	341	178	351	170	343	171	349	166
Tipton	632	141	430	218	434	140	444	128	439	127	438	124
Union	406	129	386	187	349	136	353	123	361	119	358	122
Whitten	119	31	99	44	104	33	108	29	108	29	107	33
Totals	7,860	3,205	6,212	4,519	6,439	3,266	6,591	3,104	6,712	3,024	6,711	2,960

COUNTY

Secretary of Agriculture		Attorney General		Commerce Commissioner		Com. Comm. (To Fill Vac.)		Judges of the Supreme Court					Representative in Congress		
Sperry Republican	Gillette Democrat	Larson Republican	Chassan Democrat	Reed Republican	Conway Democrat	Ropes Republican	Tapscott Democrat	Garfield Republican	Oliver Republican	Wannstrom Republican	Rader Democrat	O'Connor Democrat	Sherpherd Democrat	Gross Republican	Laub Democrat
340	205	363	189	345	179	348	178	352	344	341	176	183	181	367	184
71	55	77	44	78	36	75	37	79	78	73	39	40	39	85	34
148	120	163	101	154	97	152	88	155	150	146	93	97	95	186	84
180	78	195	63	187	57	181	57	183	176	172	58	63	65	213	53
94	71	105	57	99	52	94	51	100	93	91	60	53	57	125	47
165	102	208	52	191	53	197	48	195	190	180	57	68	66	205	61
139	73	159	48	158	38	159	37	158	146	146	38	47	45	171	46
91	108	119	73	101	69	102	66	107	98	98	67	72	72	139	59
141	54	166	25	153	31	166	25	158	148	145	24	30	30	177	30
187	104	214	86	193	78	198	73	198	188	188	75	81	78	221	76
158	88	175	66	167	49	169	43	176	160	156	46	53	58	186	53
162	141	198	104	178	101	176	103	186	168	164	95	110	109	222	82
136	75	146	68	141	61	142	58	149	142	144	66	62	69	164	59
138	73	166	43	151	45	154	40	152	139	142	40	47	47	177	42
142	73	144	52	130	52	127	49	132	119	121	49	58	58	155	48
160	78	193	48	180	49	180	41	185	175	170	42	47	50	206	42
174	127	208	81	198	79	194	77	205	187	183	80	91	86	216	83
795	347	861	277	848	247	851	235	870	826	820	235	260	246	860	274
507	305	537	282	524	243	521	240	535	504	503	230	251	243	549	263
123	65	139	52	123	56	119	52	124	121	114	50	65	65	137	52
86	64	101	39	94	40	92	38	97	91	86	35	41	39	110	37
4,137	2,404	4,636	1,850	4,391	1,710	4,397	1,632	4,494	4,241	4,183	1,635	1,799	1,778	4,881	1,709

COUNTY

179	87	199	66	193	59	196	58	188	187	183	61	60	63	204	69
246	43	253	37	243	40	244	36	241	242	237	37	38	41	264	35
171	55	187	43	173	42	176	39	174	170	169	39	42	41	209	35
170	47	182	33	178	26	173	27	173	164	169	27	39	28	216	27
389	222	429	194	422	159	419	153	412	405	400	163	169	167	504	157
229	75	246	69	227	58	231	55	224	218	220	54	59	54	288	49
132	60	153	37	142	38	139	38	140	135	136	37	43	40	171	37
268	201	296	181	286	173	279	174	277	271	268	171	181	179	295	184
668	360	710	322	689	321	690	322	696	687	688	317	328	322	750	282
168	65	168	62	173	52	173	51	173	171	168	52	54	54	190	51
202	50	209	39	207	39	197	38	198	197	196	40	42	41	210	45
343	86	333	103	351	69	361	68	344	345	344	72	69	72	364	66
326	110	350	100	346	78	347	78	343	342	342	79	80	79	359	89
257	94	267	96	266	76	269	73	267	267	263	73	71	71	286	78
194	51	200	55	193	41	193	38	193	192	190	37	41	40	224	31
183	68	196	55	173	53	187	50	186	182	183	50	52	52	197	51
352	143	363	137	374	105	373	105	373	362	371	112	110	110	387	109
168	75	195	54	191	54	191	51	191	188	187	52	55	54	197	52
4,645	1,772	4,936	1,893	4,825	1,433	4,828	1,464	4,793	4,725	4,714	1,473	1,527	1,695	5,305	1,445

COUNTY

370	321	430	269	390	253	373	249	308	387	392	250	261	256	441	244
130	148	139	131	123	134	111	128	133	123	122	118	125	123	153	132
244	129	259	109	249	104	243	102	255	239	239	102	108	106	297	99
186	143	175	101	148	100	137	100	172	163	157	90	107	100	188	89
996	558	1,027	542	1,018	467	988	431	1,064	1,023	1,024	429	461	449	1,038	600
129	58	139	47	132	42	130	39	139	133	134	40	42	41	138	41
110	114	142	75	123	79	102	80	128	121	118	75	80	81	147	72
614	280	637	251	639	215	619	199	643	627	625	212	219	215	680	209
123	68	150	37	133	39	116	35	135	120	121	34	45	45	157	34
233	167	252	133	291	124	218	122	242	227	23	124	130	128	263	112
1,456	971	1,579	864	1,549	800	1,507	814	1,573	1,530	1,538	814	833	828	1,644	813
154	95	168	78	150	78	140	80	158	151	155	75	82	78	175	71
109	85	122	65	116	60	101	63	124	109	112	63	66	62	138	58
213	129	270	71	256	68	245	68	260	254	259	67	71	67	276	73
319	211	359	180	336	170	331	164	347	330	333	160	166	160	356	168
434	156	480	140	423	133	421	120	436	427	427	121	124	124	469	126
346	145	156	135	344	123	340	119	349	345	342	121	124	122	370	123
101	37	102	41	108	27	105	27	107	106	106	28	29	28	111	25
6,216	3,805	6,564	3,269	6,528	3,016	6,227	2,940	6,576	6,405	6,434	2,913	3,073	3,013	7,040	3,087

Third District

HOWARD

Precincts	President Vice-President		Governor		Lieutenant Governor		Secretary of State		Auditor of State		Treasurer of State	
	Eisenhower and Nixon Republican	Stevenson and Sparkman Democrat	Beardsley Republican	Loveless Democrat	Ethron Republican	Allen Democrat	Synhorst Republican	Kelleher Democrat	Akers Republican	Weddle Democrat	Abrahamson Republican	Heimes Democrat
Albion Twp.....	158	87	136	101	135	87	146	87	147	67	144	68
Forest City Twp.....	457	98	384	163	410	115	408	114	418	105	413	106
Chester Twp.....	198	78	171	96	172	82	177	80	175	79	172	83
Oak Dale Twp.....	130	59	115	71	119	61	119	60	122	56	122	157
Jamestown Twp.....	324	133	284	168	290	143	283	131	303	129	299	128
Saratoga Twp.....	158	88	134	110	133	90	135	91	139	90	135	86
Howard Center Twp.....	132	94	114	110	120	96	122	89	120	91	122	92
Vernon Springs Twp.....	209	105	167	149	173	123	160	113	185	110	178	108
Cresco—1st Ward.....	264	204	208	245	198	217	212	202	214	201	212	204
2nd Ward.....	682	230	527	358	649	298	577	268	577	264	571	270
3rd Ward.....	563	262	436	345	444	292	477	265	479	254	469	265
New Oregon Twp.—												
1st Ward.....	75	152	57	163	58	153	64	148	64	144	63	145
2nd Ward.....	140	266	96	295	96	274	101	268	102	269	105	264
Paris Twp.—1st Ward.....	71	106	61	115	56	112	60	111	63	105	59	109
2nd Ward.....	114	109	88	128	93	115	95	113	102	108	97	110
Howard Twp.—1st Ward.....	242	139	183	172	180	158	194	148	202	139	191	144
2nd Ward.....	66	83	56	93	54	87	58	81	58	82	55	82
Afton Twp.—1st Ward.....	259	239	188	298	215	239	222	233	228	228	231	228
2nd Ward.....	63	32	59	35	57	30	54	23	61	24	57	29
Totals.....	4,305	2,564	3,464	3,216	3,552	2,772	3,684	2,606	3,759	2,545	3,695	2,678

MARSHALL

Bangor Twp.....	154	42	112	69	119	45	114	38	123	38	122	35
Eden Twp.....	267	105	192	161	210	107	222	97	219	96	223	93
Greencastle No. 1.....	347	147	252	213	282	134	302	114	302	111	294	111
Greencastle No. 2.....	112	63	97	75	92	62	98	54	92	57	92	55
Iowa Twp.....	236	102	172	137	184	105	204	87	208	86	199	82
Jefferson Twp.....	267	163	179	226	210	164	226	146	225	141	226	139
LeGrand No. 1.....	294	108	208	168	224	102	236	92	239	88	237	92
LeGrand No. 2.....	100	78	74	95	79	71	82	68	89	60	85	62
Liberty Twp.....	175	100	146	119	140	97	130	87	149	85	140	92
Linn Twp.....	331	117	272	162	283	116	295	103	300	102	295	108
Liscomb Twp.....	295	90	234	123	251	86	260	71	254	79	262	77
Logan Twp. No. 1.....	299	94	209	167	250	108	261	96	271	87	262	88
Logan Twp. No. 2.....	111	34	80	55	90	40	99	30	100	27	97	27
Marietta Twp.....	207	82	137	140	155	97	161	85	169	81	175	77
Marion Twp.....	330	90	239	160	273	98	279	83	283	84	278	82
Marshalltown—1st Ward.....	1,099	794	764	1,057	886	799	930	743	948	720	937	730
2nd Ward.....	1,410	491	1,048	785	1,192	546	1,240	502	1,262	477	1,259	475
3rd Ward.....	925	605	694	771	768	594	799	553	825	529	810	536
4th Ward.....	590	432	409	554	480	443	509	409	519	396	511	396
5th Ward.....	591	517	355	657	428	502	467	459	478	448	460	448
6th Ward.....	1,207	389	838	703	981	472	1,062	390	1,033	365	1,078	363
Minerva Twp.....	259	80	186	135	211	83	217	72	221	70	217	73
State Center Twp.....	607	221	438	353	503	243	522	220	532	213	522	209
Taylor Twp.....	180	76	117	130	144	86	152	74	157	68	154	72
Timber Creek Twp.....	281	174	177	261	219	189	232	174	246	165	232	172
Vienna Twp.....	238	47	167	100	202	47	202	45	206	39	204	40
Washington Twp.....	223	73	163	125	178	90	202	67	204	64	199	67
Totals.....	11,135	5,314	7,959	7,704	9,034	5,526	9,503	4,960	9,704	4,776	9,570	4,796

COUNTY

Secretary of Agriculture		Attorney General		Commerce Commissioner		Com. Comm. (To Fill Vac.)		Judges of the Supreme Court						Representative in Congress	
Spy Republican	Gillette Democrat	Larson Republican	Classen Democrat	Reed Republican	Conway Democrat	Ropes Republican	Tapscott Democrat	Garfield Republican	Oliver Republican	Wennerstrom Republican	Rader Democrat	O'Connor Democrat	Shepherd Democrat	Gross Republican	Laub Democrat
137	79	143	73	161	61	140	67	140	135	136	67	71	69	148	90
396	133	407	124	440	92	414	100	417	414	408	98	104	103	431	109
166	93	181	80	191	70	171	77	173	168	169	80	83	77	190	81
113	66	112	58	127	54	121	56	122	118	114	56	57	61	114	70
289	145	287	142	308	125	293	132	293	294	292	130	129	130	301	136
126	99	127	100	146	81	133	84	128	130	128	88	84	89	146	88
107	110	119	95	136	83	116	92	117	117	116	91	91	95	111	108
168	123	184	114	208	91	184	104	188	178	176	104	111	110	179	132
204	213	202	225	255	178	209	197	212	202	202	195	206	205	223	227
537	315	563	291	634	218	567	263	569	562	569	264	276	258	540	360
446	293	464	297	559	217	472	255	474	392	458	255	268	264	439	376
47	168	61	146	61	126	59	147	61	60	57	146	147	149	72	155
96	281	104	271	130	253	100	272	101	98	100	267	271	268	105	281
53	120	58	113	71	89	60	110	53	52	53	115	118	117	61	114
98	116	91	118	111	103	96	110	97	95	94	112	114	113	111	105
179	166	184	157	204	141	192	146	193	193	190	144	149	144	222	139
54	85	59	81	61	80	57	83	57	55	56	80	80	80	65	82
206	257	210	252	241	220	217	233	220	216	216	227	241	238	282	194
60	29	56	33	64	25	58	27	55	55	55	29	31	28	61	31
3,479	2,900	3,612	2,770	4,168	2,319	3,659	2,555	3,670	3,634	3,585	2,548	2,634	2,596	3,801	2,877

COUNTY

117	47	121	42	116	37	115	34	117	109	110	35	39	36	133	30
198	129	216	103	212	103	219	87	213	202	203	92	103	97	235	81
271	149	200	128	266	114	288	104	286	282	273	108	111	111	333	95
81	69	98	53	86	58	90	55	88	83	84	55	58	56	110	49
174	114	200	88	194	87	195	84	195	172	168	86	84	85	219	78
196	175	210	165	215	141	214	139	213	201	183	137	161	129	254	110
211	121	234	98	233	89	230	85	232	224	225	81	88	81	263	71
77	79	87	64	86	66	84	61	87	84	82	58	59	59	108	52
132	111	149	88	134	94	140	90	140	130	123	90	97	95	160	76
277	125	262	126	289	104	286	101	286	287	282	106	104	102	294	97
231	107	262	83	52	73	249	72	242	241	236	70	77	74	282	61
215	147	234	117	259	92	259	88	253	242	244	94	92	95	275	87
88	44	97	35	96	26	98	24	101	90	90	23	32	29	112	21
158	96	161	99	170	81	171	76	169	166	163	74	76	79	162	71
265	114	280	95	270	83	273	82	273	263	262	93	85	83	301	71
846	839	875	320	922	724	918	723	926	895	891	702	736	718	1,004	680
1,131	606	1,198	566	1,230	480	1,232	466	1,252	1,210	1,215	447	474	465	1,316	483
737	639	786	605	792	541	793	534	807	765	773	514	564	539	884	520
454	465	498	424	499	400	503	385	515	487	489	374	398	388	556	362
397	535	437	502	458	452	457	443	456	429	424	433	455	448	537	418
934	526	1,011	463	1,063	374	1,038	367	1,057	1,017	1,018	358	394	377	1,089	372
200	98	210	86	212	71	214	66	220	207	202	64	71	66	242	62
496	256	512	236	516	207	517	201	526	504	501	194	208	209	561	182
128	94	140	87	164	69	151	67	151	145	133	65	69	77	164	65
212	208	235	181	232	170	230	164	237	222	222	161	173	171	261	153
172	87	208	46	196	44	199	40	198	187	188	40	45	44	226	35
172	106	191	82	201	68	195	70	199	189	183	66	75	74	223	57
8,570	6,088	9,219	5,479	9,162	4,848	9,358	4,707	9,439	9,033	8,987	4,610	4,907	4,783	10,324	4,419

Third District

MITCHELL

Precincts	President Vice-President		Governor		Lieutenant Governor		Secretary of State		Auditor of State		Treasurer of State	
	Eisenhower and Nixon Republican	Stevenson and Sparkman Democrat	Beardsley Republican	Loveless Democrat	Ethlen Republican	Allen Democrat	Symons Republican	Kelcher Democrat	Akers Republican	Weidie Democrat	Abrahamson Republican	Heimes Democrat
Burr Oak.....	163	53	131	70	151	45	148	43	147	39	148	41
Cedar.....	242	110	205	135	238	92	229	90	227	87	225	88
Douglas.....	168	108	128	142	147	114	145	109	145	106	141	110
East Lincoln.....	78	42	72	46	73	39	77	36	74	37	72	39
Jenkins.....	437	123	381	154	411	116	408	115	411	109	406	100
Liberty.....	192	59	178	71	188	53	184	51	177	54	184	50
Mitchell.....	170	138	133	157	156	134	155	131	155	130	152	130
Newburg.....	199	94	153	132	185	87	181	78	185	75	182	76
Osage Twp.....	107	54	101	55	105	47	110	42	107	43	108	44
Osage—1st Ward.....	461	136	388	200	429	129	428	119	424	120	422	123
2nd Ward.....	389	97	322	148	364	97	368	88	369	79	369	87
3rd Ward.....	362	155	305	195	338	150	331	141	335	140	334	141
4th Ward.....	354	90	271	160	305	109	311	102	318	92	312	96
Otranto.....	174	107	153	123	170	98	156	88	155	86	161	88
Rook.....	163	66	129	88	165	47	145	54	142	54	143	51
Stacyville.....	315	222	203	303	222	229	227	217	224	219	213	226
St. Ansgar.....	615	244	528	308	489	223	577	246	593	242	570	233
Union.....	150	63	105	99	133	68	134	61	134	57	133	68
Wayne.....	180	143	155	157	147	142	143	131	149	131	150	133
West Lincoln.....	131	71	110	87	117	75	120	68	121	69	120	68
Totals.....	5,050	2,175	4,152	2,840	4,531	2,092	4,577	2,010	4,592	1,966	4,545	1,982

TAMA

Geneseo.....	176	39	163	50	166	42	170	38	171	34	171	35
Clark.....	660	159	522	284	584	201	614	163	613	162	619	159
Onesida.....	220	177	138	257	174	203	193	185	196	179	190	183
East York.....	120	97	108	108	108	94	111	90	112	92	109	91
West York.....	36	132	27	141	34	130	33	131	34	131	35	130
Salt Creek.....	154	356	101	899	112	365	121	348	123	350	119	350
Buckingham.....	179	69	146	102	157	82	165	74	166	70	161	76
Perry.....	146	103	110	139	125	113	133	107	126	106	132	108
Traer.....	760	231	620	355	688	266	708	249	722	237	720	235
Carroll.....	74	141	41	178	51	160	58	153	60	152	58	153
Otter Creek.....	114	159	78	188	82	172	91	166	88	166	87	166
Richland.....	91	86	61	111	65	98	72	81	70	95	69	94
Grant.....	209	60	181	83	191	60	200	62	197	58	198	57
Crystal.....	144	73	119	93	125	80	133	72	134	72	133	73
Howard.....	197	86	146	106	165	105	175	96	173	94	171	93
Toledo.....	162	65	124	99	132	85	147	71	145	70	148	66
Toledo—1st Ward.....	333	126	290	163	301	138	325	117	320	116	318	120
2nd Ward.....	229	121	193	157	180	117	228	109	228	103	227	102
3rd Ward.....	317	116	251	177	267	144	290	129	293	119	289	123
Tama Twp.....	62	35	54	38	52	34	52	34	54	32	52	34
Tama—1st Ward.....	163	220	128	251	141	220	148	211	152	206	151	210
2nd Ward.....	404	276	312	360	336	318	364	387	365	283	357	288
3rd Ward.....	322	242	241	315	259	265	281	246	293	247	280	246
Columbia.....	134	110	99	138	112	107	127	95	127	99	131	91
Lincoln.....	240	129	206	160	219	139	219	137	233	121	225	127
Spring Creek.....	219	84	179	114	194	91	203	79	209	70	207	77
Gladbrook.....	378	202	294	281	320	218	336	202	342	197	329	197
Carlton.....	432	154	326	258	363	190	394	160	403	153	389	157
Indian Village.....	258	160	216	200	225	173	245	151	248	149	234	159
Highland.....	138	68	118	96	122	74	130	68	132	64	131	63
Totals.....	7,061	4,076	5,582	5,432	6,050	4,484	6,469	4,211	6,529	4,027	6,440	4,063

COUNTY

Secretary of Agriculture		Attorney General		Commeroe Commissioner		Com. Comm. (To Fill Vac.)		Judges of the Supreme Court						Representative in Congress	
Spry Republican	Gillette Democrat	Larson Republican	Chaassen Democrat	Reed Republican	Conway Democrat	Ropes Republican	Tapscott Democrat	Garfield Republican	Oliver Republican	Wannestrum Republican	Rader Democrat	O'Connor Democrat	Shepherd Democrat	Gross Republican	Laub Democrat
140	46	145	51	142	45	141	42	143	144	139	45	47	44	150	50
211	105	225	97	221	91	215	88	222	221	220	84	85	84	229	95
129	130	132	122	144	108	139	109	143	136	140	106	113	104	161	115
71	42	73	44	77	35	72	39	73	70	70	36	39	38	79	35
386	130	408	120	412	111	395	118	400	396	397	115	120	114	412	109
178	63	177	57	181	50	176	54	176	170	173	54	60	57	187	54
142	140	158	117	151	128	146	129	143	145	143	135	130	132	180	124
170	100	178	88	177	80	174	81	175	173	173	81	83	81	192	74
100	54	109	46	111	41	106	43	107	107	104	42	42	44	104	49
405	151	420	133	419	119	418	115	418	411	411	123	127	123	435	117
352	106	367	98	370	84	362	85	364	366	361	88	87	85	374	92
311	161	318	150	332	143	326	140	332	328	330	139	139	139	334	155
290	131	303	109	308	100	309	98	310	305	309	94	100	94	321	101
145	109	170	85	153	93	147	89	154	151	150	89	90	94	176	81
126	77	143	53	144	49	139	49	134	133	132	56	55	55	162	48
199	262	199	255	224	227	210	220	216	206	203	221	234	228	261	223
536	270	579	226	569	233	576	226	586	581	587	218	219	222	614	142
118	80	127	65	131	62	129	56	128	123	122	55	59	59	152	53
142	145	150	141	154	127	152	128	155	154	152	122	124	124	155	114
109	78	112	74	121	63	117	66	119	115	112	68	69	71	129	61
4,269	2,380	4,493	2,131	4,541	1,991	4,449	1,973	4,498	4,435	4,428	1,971	2,022	1,992	5,377	1,892

COUNTY

188	44	167	43	172	35	167	37	168	168	168	38	36	36	184	30
587	124	580	208	601	166	606	162	605	604	597	161	158	163	650	130
171	213	178	208	192	181	189	176	188	187	185	181	181	181	213	160
101	102	109	94	107	91	110	89	109	108	108	89	87	89	117	78
30	138	35	130	36	129	34	130	34	33	32	130	130	132	43	122
113	367	120	355	124	348	120	347	120	115	117	348	361	151	136	135
154	86	167	73	166	75	169	74	165	160	160	70	73	73	181	60
120	119	127	114	134	105	132	105	131	132	129	106	105	108	144	98
674	260	683	267	719	229	636	227	713	711	718	229	225	230	728	236
47	163	59	154	55	152	54	154	53	51	52	153	154	152	74	137
88	171	96	164	90	181	83	165	86	80	79	162	164	163	102	151
66	104	77	92	69	93	64	93	69	67	67	94	95	95	84	79
191	69	194	63	201	53	198	56	199	192	193	58	60	59	209	53
123	85	129	81	136	71	135	71	134	130	130	72	75	74	163	56
159	112	173	101	172	94	166	101	166	166	162	97	99	99	209	67
140	76	145	73	143	71	140	73	142	143	145	71	70	69	162	62
305	133	326	120	315	120	313	116	319	316	315	112	113	115	329	110
214	123	218	116	220	107	219	104	224	216	216	101	110	108	234	94
274	141	293	130	286	122	283	124	288	289	293	117	121	118	301	108
53	34	56	32	53	32	53	32	51	51	52	34	35	34	58	31
143	215	141	227	149	212	149	207	160	149	148	202	203	200	171	133
322	338	363	209	358	294	357	289	357	351	354	289	293	288	389	256
251	280	283	257	282	242	281	239	278	272	276	240	247	242	316	208
110	117	137	89	122	93	120	92	121	122	117	93	94	94	151	77
208	147	227	134	230	123	226	124	224	216	211	124	133	132	249	111
200	92	212	73	209	72	206	70	205	202	204	75	76	74	225	67
310	226	319	231	329	199	332	195	332	324	325	200	207	204	359	187
368	198	384	192	390	163	390	156	390	383	384	156	164	161	410	156
226	176	234	168	235	156	234	156	236	226	229	163	165	163	261	132
125	71	135	65	129	64	133	65	130	129	128	63	63	65	142	56
6,023	4,514	6,367	4,353	6,424	4,051	6,288	4,029	6,387	6,293	6,264	4,028	4,087	3,868	6,953	3,435

Third District

WORTH

Precincts	President Vice-President		Governor		Lieutenant Governor		Secretary of State		Auditor of State		Treasurer of State	
	Eisenhower and Nixon Republican	Stevenson and Sparkman Democrat	Beardsley Republican	Loyless Democrat	Eithon Republican	Allen Democrat	Synhorst Republican	Kelleher Democrat	Akers Republican	Weddle Democrat	Abrahamson Republican	Heimes Democrat
Barton.....	98	82	74	97	106	61	84	71	87	66	84	69
Bristol.....	257	164	223	186	317	90	233	134	223	131	236	130
Brookfield.....	146	110	122	121	156	82	123	94	127	89	127	87
Danville.....	217	156	185	180	269	96	205	143	212	137	213	135
Deer Creek.....	114	47	89	63	110	41	99	42	99	38	99	41
Fertile.....	374	98	350	116	442	39	345	71	343	67	355	61
Grove.....	851	332	731	401	877	242	759	300	774	273	766	279
Harband.....	112	88	98	86	131	50	92	65	94	60	94	58
Kensett.....	225	181	188	219	249	132	207	158	206	152	200	152
Lincola.....	598	521	450	626	595	480	538	505	540	491	538	499
Silver Lake.....	121	106	111	105	133	80	116	83	110	87	114	85
Union.....	202	190	142	238	213	154	172	181	180	167	178	169
Totals.....	3,315	2,075	2,743	2,438	3,598	1,547	2,973	1,847	2,995	1,758	3,004	1,765

Fourth District

APPANOOSE

Precincts	President Vice-President		Governor		Lieutenant Governor		Secretary of State		Auditor of State		Treasurer of State	
	Eisenhower and Nixon Republican	Stevenson and Sparkman Democrat	Beardsley Republican	Loyless Democrat	Eithon Republican	Allen Democrat	Synhorst Republican	Kelleher Democrat	Akers Republican	Weddle Democrat	Abrahamson Republican	Heimes Democrat
Bellair—Brazil.....	86	123	91	114	79	105	82	102	82	102	72	123
Bellair—Numa.....	129	149	110	162	109	148	113	144	124	131	94	174
Caldwell.....	196	170	184	169	178	163	185	165	183	157	167	181
Centerville—												
1st Ward, 1st Prec....	365	218	317	262	322	242	333	227	335	125	280	288
1st Ward, 2nd Prec....	498	400	454	442	459	407	490	378	488	381	417	469
2nd Ward, 1st Prec....	420	204	357	262	363	240	401	126	396	197	328	287
2nd Ward, 2nd Prec....	318	169	268	217	290	137	305	167	305	164	258	222
3rd Ward, 1st Prec....	194	346	174	359	172	344	191	322	181	331	160	364
3rd Ward, 2nd Prec....	398	327	350	351	356	320	386	288	389	284	325	357
Chariton.....	87	64	84	65	74	61	74	63	81	69	64	83
Douglas.....	89	44	81	50	81	45	83	48	82	44	69	69
Franklin.....	114	57	99	69	101	63	101	62	104	61	94	71
Independence.....	134	43	127	49	121	47	129	42	128	45	114	60
Johns.....	199	96	133	109	188	95	188	89	193	84	184	105
Lincola.....	121	88	109	94	108	89	115	81	111	85	103	97
Mystic.....	234	376	235	359	217	341	232	331	296	327	214	357
Pleasant.....	264	254	276	262	259	248	271	238	275	237	245	277
Sharon.....	82	48	73	33	72	55	76	50	78	49	65	67
Taylor.....	388	154	345	174	344	156	343	158	346	157	314	190
Udell—Udell.....	73	61	80	56	69	59	72	57	71	60	64	69
Udell—Unionville.....	107	89	97	98	81	95	86	92	100	82	78	104
Union.....	84	41	85	45	80	47	77	50	83	45	70	53
Vermilion.....	151	176	133	179	126	168	138	157	142	151	112	197
Walnut—Clarkdale.....	50	30	47	31	43	26	46	25	56	21	43	34
Walnut—Bathun.....	47	137	45	144	48	125	58	119	51	118	41	140
Walnut—Walnut City.....	75	46	63	56	67	47	71	42	76	32	64	54
Washington.....	400	281	376	290	369	283	374	274	380	265	343	318
Wells.....	115	85	111	83	102	82	104	82	108	81	91	100
Totals.....	5,429	4,276	4,954	4,604	4,873	4,288	5,122	3,965	5,178	3,876	4,473	4,905

COUNTY

Secretary of Agriculture		Attorney General		Commerce Commissioner		Com. Com. (To Fill Vac.)		Judges of the Supreme Court						Representative in Congress	
Spry Republican	Gillette Democrat	Larson Republican	Classen Democrat	Reed Republican	Conway Democrat	Ropes Republican	Tapscott Democrat	Garfield Republican	Oliver Republican	Wenestrum Republican	Rader Democrat	O'Connor Republican	Shepherd Democrat	Gross Republican	Laub Democrat
77	81	89	72	77	88	75	70	75	70	73	71	74	73	95	68
201	174	246	131	209	139	212	134	209	198	185	136	145	144	260	119
111	118	142	85	121	92	114	94	117	114	111	90	93	94	147	78
190	164	215	143	199	135	191	141	193	187	185	139	147	142	236	160
89	53	100	43	94	43	94	39	92	89	89	41	43	43	102	44
319	113	371	76	343	66	342	66	337	330	330	72	74	77	371	68
700	360	746	322	742	301	730	299	731	717	717	298	296	298	780	277
83	77	92	65	88	60	81	62	83	82	80	62	62	62	107	53
176	184	200	165	189	157	188	180	189	191	182	158	157	159	226	134
483	572	522	538	523	501	518	503	531	507	510	497	508	499	571	474
100	97	120	84	102	83	96	85	111	101	98	83	87	87	122	72
164	196	182	174	171	175	170	170	170	161	165	172	180	176	194	165
2,693	2,184	3,025	1,896	2,858	1,821	2,811	1,824	2,838	2,747	2,735	1,817	1,866	1,854	3,211	1,712

COUNTY

Secretary of Agriculture		Attorney General		Commerce Commissioner		Com. Com. (To Fill Vac.)		Judges of the Supreme Court						Representative in Congress	
Spry Republican	Gillette Democrat	Larson Republican	Classen Democrat	Reed Republican	Conway Democrat	Ropes Republican	Tapscott Democrat	Garfield Republican	Oliver Republican	Wenestrum Republican	Rader Democrat	O'Connor Democrat	Shepherd Democrat	LeCompte Republican	Glassburner Democrat
75	111	87	103	77	103	77	101	79	78	80	101	99	98	87	104
104	132	118	140	111	142	105	144	108	104	108	141	149	144	134	129
171	172	195	146	178	162	178	160	175	173	178	163	160	152	210	139
302	255	343	228	327	229	328	224	331	324	342	216	226	209	366	198
441	433	484	397	466	398	407	388	455	452	492	388	399	381	508	372
363	240	400	213	385	201	388	203	388	386	409	203	210	192	414	190
276	191	303	174	295	169	297	166	303	298	310	159	167	154	327	148
171	352	188	337	176	335	178	330	181	178	194	132	329	322	198	325
357	324	386	201	376	291	373	292	369	367	384	296	295	291	411	272
76	67	87	55	78	59	79	59	78	74	80	56	59	56	90	56
75	52	88	39	79	43	84	38	81	78	82	41	43	39	89	40
96	69	106	60	102	61	102	61	101	101	102	60	59	61	111	54
118	57	133	42	125	44	127	41	126	125	128	42	43	43	133	39
153	98	194	88	184	89	182	91	184	182	194	88	88	78	206	78
100	96	115	82	110	87	111	86	112	111	113	85	85	83	120	80
215	344	242	324	222	333	227	327	228	221	236	383	331	322	269	299
254	262	285	281	266	240	269	236	267	267	271	235	239	235	299	227
71	69	84	46	78	53	77	51	72	70	78	52	55	47	78	49
341	185	361	146	339	162	336	163	337	332	343	159	161	161	389	150
66	60	70	54	67	59	66	60	65	65	67	62	62	61	80	54
78	101	99	82	84	88	86	84	85	83	87	86	88	84	97	89
69	57	82	45	81	46	81	46	78	79	81	49	46	45	83	45
125	199	134	156	127	159	133	149	138	138	143	162	163	155	153	153
48	27	60	120	50	117	54	111	52	48	51	114	118	113	64	116
45	128	49	23	47	21	47	21	45	44	48	22	22	21	54	22
70	49	77	41	76	41	73	40	77	71	76	38	44	40	77	39
362	292	389	274	370	276	368	277	378	371	383	278	273	263	403	259
90	98	105	81	102	83	114	81	102	99	102	82	85	80	110	83
4,742	4,478	5,264	3,928	4,974	4,099	5,007	4,029	5,003	4,919	5,162	3,843	4,098	3,930	5,530	3,809

Fourth District

CLARKE

Precincts	President Vice-President		Governor		Lieutenant Governor		Secretary of State		Auditor of State		Treasurer of State	
	Eisenhower and Nixon Republican	Stevenson and Sparkman Democrat	Beardsley Republican	Loyless Democrat	Eithon Republican	Allen Democrat	Synhorst Republican	Kelleher Democrat	Akers Republican	Weidie Democrat	Abrahamson Republican	Heimes Democrat
Doyle.....	132	77	122	87	113	65	112	67	118	68	114	66
Franklin.....	124	56	111	73	98	66	107	54	109	49	108	55
Fremont.....	140	65	159	46	138	50	130	59	134	55	134	51
Green Bay.....	115	58	114	54	106	52	101	53	108	49	105	53
Jackson.....	228	97	230	91	209	88	217	84	210	89	212	86
Knox.....	127	79	135	66	115	64	117	65	119	62	116	62
Liberty.....	124	94	142	72	116	79	121	80	120	77	116	80
Madison.....	94	83	87	89	66	81	80	77	72	77	72	76
Osceola Twp.....	143	90	145	88	125	72	133	70	126	76	127	73
Troy.....	385	221	347	235	315	229	328	214	321	208	319	213
Ward.....	130	68	131	70	121	66	127	64	129	60	124	64
Washington.....	103	67	104	64	82	55	84	54	84	53	80	54
Osceola—1st Ward.....	512	284	525	255	461	233	468	229	465	235	455	239
2nd Ward.....	323	110	313	116	292	99	292	102	292	99	281	102
3rd Ward.....	535	204	500	229	475	195	489	185	484	181	483	187
Totals.....	3,215	1,653	3,165	1,635	2,833	1,494	2,906	1,457	2,886	1,438	2,846	1,461

DAVIS

Bloomfield—1st Ward.....	313	229	270	267	270	229	290	212	295	211	270	223
2nd Ward.....	446	260	397	295	365	271	378	270	394	263	368	276
3rd Ward.....	283	224	251	257	255	226	248	228	262	211	286	235
Cleveland Twp.....	166	122	136	148	134	129	141	135	149	118	133	134
Drakesville Twp.....	160	64	131	86	132	78	137	72	144	68	131	78
Fabius Twp.....	144	87	127	94	118	95	121	92	127	88	114	100
Fox River Twp.....	93	72	85	78	79	75	85	66	85	65	82	70
Grove Twp.....	162	93	159	89	144	83	149	79	153	77	136	88
Lick Creek Twp.....	178	208	148	229	143	214	151	210	160	202	139	215
Marion Twp.....	102	66	98	82	87	69	95	66	100	64	87	69
Perry Twp.....	105	83	81	105	73	95	79	88	83	87	73	94
Prairie Twp.....	224	125	212	136	193	138	200	125	206	124	189	134
Roscoe Twp.....	85	51	81	65	72	56	80	51	85	47	72	55
Salt Creek Twp.....	90	105	82	109	70	103	74	104	74	104	68	103
Soap Creek Twp.....	126	106	120	108	111	109	116	96	122	93	113	103
Union Twp.....	154	116	134	129	126	125	125	125	134	119	122	122
West Grove Twp.....	158	113	142	126	133	118	141	114	142	111	128	119
Wyacondah Twp.....	207	159	189	165	180	155	190	147	196	142	176	160
Totals.....	3,195	2,283	2,843	2,537	2,685	2,368	2,800	2,269	2,911	2,194	2,637	2,378

DECATUR

Bloomington.....	95	63	75	80	84	67	85	64	86	63	88	66
Burrell—Davis City.....	102	99	82	109	85	103	88	96	88	96	85	98
Burrell—Terre Haute.....	44	33	44	29	40	28	43	25	46	25	82	28
Center.....	148	116	135	124	133	107	136	108	139	103	125	112
Decatur.....	178	95	147	124	140	108	151	101	155	93	144	99
Eden.....	145	98	126	111	119	100	124	97	122	100	117	105
Fayette.....	98	69	85	80	83	77	83	75	92	70	83	73
Franklin.....	230	130	219	142	213	127	222	113	230	109	216	114
Garden Grove.....	200	122	184	131	182	119	186	112	193	109	185	113
Garden Grove—LeRoy.....	88	63	80	70	71	64	74	62	79	60	75	64
Grand River.....	99	41	87	47	90	41	89	40	94	38	94	40
Hamilton.....	119	88	120	84	114	82	111	88	116	83	114	84
High Point.....	99	104	95	104	91	95	93	95	89	97	88	97
Lamoni—1st Ward.....	273	154	245	171	247	158	252	156	248	166	250	152
2nd Ward.....	330	170	295	199	285	192	296	181	294	180	288	183
Leon—1st Ward.....	202	154	181	168	167	155	168	145	180	129	175	133
2nd Ward.....	181	138	152	168	156	138	171	117	170	116	162	124
3rd Ward.....	334	214	301	229	289	207	298	195	304	194	292	296
Long Creek.....	194	172	173	186	173	167	177	162	181	168	174	163
Morgan.....	40	60	38	63	36	59	37	57	37	58	37	59
New Buda.....	122	76	107	86	106	73	109	70	110	75	108	75
Richland.....	204	184	194	163	174	178	176	172	180	171	173	173
Woodland.....	96	78	70	94	70	73	70	68	77	68	68	72
Totals.....	3,621	2,521	3,233	2,772	3,148	2,518	3,239	2,397	3,310	2,351	3,188	2,523

COUNTY

Secretary of Agriculture		Attorney General		Commerce Commissioner		Com. Comm. (To Fill Vac.)		Judges of the Supreme Court						Representative in Congress	
Spy Republican	Gillette Democrat	Lerson Republican	Claassen Democrat	Reed Republican	Conway Democrat	Ropes Republican	Tapscott Democrat	Garfield Republican	Oliver Republican	Wennerstrom Republican	Rader Democrat	O'Connor Democrat	Shepherd Democrat	LeCompte Republican	Glassburner Democrat
112	74	122	65	108	69	107	67	111	107	112	60	63	60	116	59
94	75	106	57	108	55	106	53	105	105	109	52	54	50	121	49
122	75	137	53	131	54	129	53	133	126	137	51	54	53	146	44
100	61	111	47	104	52	102	53	104	99	101	48	52	49	114	43
195	112	215	90	213	85	211	89	214	206	223	81	83	77	227	80
107	80	117	85	114	61	114	59	114	111	96	61	62	69	133	54
112	89	122	77	113	79	114	78	116	114	120	76	79	77	124	76
70	90	78	73	71	76	69	76	69	67	69	79	78	75	81	71
120	87	128	78	123	71	123	72	121	119	121	72	72	73	132	71
303	247	328	218	315	214	315	212	315	307	309	210	211	205	341	203
111	80	127	59	122	60	122	59	123	120	124	60	62	60	138	58
82	67	86	54	80	51	80	51	80	75	79	47	50	49	96	52
427	312	454	277	450	267	451	268	451	431	450	226	235	230	499	116
267	115	285	107	293	95	284	96	281	279	283	99	98	96	305	94
460	230	460	197	479	185	472	186	478	422	489	176	183	174	413	181
2,682	1,794	2,896	1,517	2,824	1,474	2,799	1,468	2,815	2,688	2,812	1,388	1,436	1,397	2,986	1,251

COUNTY

260	249	285	227	273	218	273	217	278	262	288	211	223	208	305	213
351	302	403	256	372	273	375	263	378	363	393	259	262	238	415	252
229	248	267	217	234	233	240	222	244	236	249	218	223	215	275	207
130	141	144	120	129	128	132	124	130	127	144	121	125	115	146	129
124	87	135	73	132	76	131	77	130	133	135	78	75	74	137	74
119	92	123	87	120	91	117	91	118	116	121	90	93	87	128	85
82	72	87	65	80	67	82	68	81	79	85	67	68	67	81	75
141	95	161	73	143	79	140	81	143	139	155	79	84	72	162	78
135	226	158	204	137	210	140	206	145	134	151	207	211	207	155	208
86	77	95	67	85	67	90	67	90	89	94	67	68	68	90	79
74	96	90	76	75	91	75	89	77	70	79	89	94	86	80	90
183	153	212	119	190	131	189	129	187	178	197	128	130	121	207	127
71	61	80	52	75	52	74	51	73	70	79	54	54	46	83	50
70	107	80	97	66	105	69	104	68	66	75	102	103	101	76	105
105	111	119	100	106	103	109	101	111	108	117	98	100	95	123	100
120	133	130	119	118	125	123	119	124	119	120	119	124	124	143	106
126	132	151	103	134	116	135	114	133	132	138	112	114	111	153	111
175	167	191	141	183	152	186	143	186	180	179	144	149	147	202	137
2,581	2,549	2,901	2,196	2,652	2,316	2,680	2,266	2,696	2,801	2,799	2,244	2,300	2,180	2,961	2,226

COUNTY

84	67	90	62	88	62	85	63	91	90	87	58	59	62	102	40
86	103	88	96	87	98	86	98	88	88	88	96	95	96	98	93
39	31	41	32	43	26	40	26	40	39	42	25	29	28	48	24
117	125	134	113	127	112	129	111	130	127	131	110	113	112	149	104
136	114	147	108	146	94	139	103	147	142	143	92	95	91	174	81
115	108	118	99	116	102	116	101	118	112	115	99	100	97	140	89
80	82	91	70	83	74	78	77	81	77	79	76	79	79	88	70
208	133	220	122	210	126	208	125	212	205	216	119	127	116	244	107
177	129	194	110	181	117	177	121	183	180	191	116	117	114	211	107
66	78	86	54	70	66	74	60	72	72	78	62	62	59	85	57
90	41	94	38	90	38	91	41	91	92	90	37	35	37	95	37
112	90	116	82	112	87	110	89	114	110	111	85	89	88	134	68
87	106	99	92	91	97	90	98	93	92	91	93	95	95	107	89
234	174	264	140	252	148	241	164	246	245	245	150	152	152	276	138
274	207	300	173	285	184	282	188	284	286	285	176	180	179	329	153
174	142	171	152	167	142	167	142	172	167	174	135	139	135	205	122
155	134	158	133	160	125	159	128	160	157	169	124	123	117	190	105
273	230	293	210	288	194	288	198	291	288	297	199	201	189	333	169
171	170	183	158	175	158	175	157	175	171	171	158	158	156	204	142
38	58	42	55	35	69	36	60	36	36	38	59	59	58	48	48
107	77	112	72	110	74	110	69	108	111	110	72	69	72	129	60
170	183	176	174	170	173	164	165	174	171	172	171	174	173	186	160
68	81	75	65	70	70	85	71	73	71	71	67	62	65	90	65
3,061	2,663	3,292	2,410	3,156	2,426	3,110	2,485	3,189	3,129	3,194	2,376	2,412	2,369	3,673	2,137

Fourth District

JASPER

Precincts	President Vice-President		Governor		Lieutenant Governor		Secretary of State		Auditor of State		Treasurer of State	
	Eisenhower and Nixon Republican	Stevenson and Sparkman Democrat	Beardsley Republican	Loyless Democrat	Elthon Republican	Allen Democrat	Synhorst Republican	Kelleher Democrat	Akers Republican	Weddle Democrat	Abrahamson Republican	Heimes Democrat
Baxter	344	248	283	298	289	271	325	280	315	237	320	234
Buena Vista	261	107	218	160	225	123	239	112	234	114	235	111
Clear Creek	164	97	120	140	136	111	145	102	143	104	143	102
Collfax—1st Ward	245	273	198	314	210	298	243	258	238	266	233	267
2nd Ward	203	247	166	276	176	256	189	240	185	243	186	243
3rd Ward	169	269	135	291	138	268	156	254	151	253	152	251
Des Moines—Vandalia	56	48	59	46	53	49	59	44	56	47	60	44
Elk Creek	191	152	162	178	166	164	180	153	173	160	175	157
Fairview	283	167	216	227	232	193	252	166	246	178	237	176
Hickory Grove	178	87	130	127	132	110	151	93	154	90	156	90
Ira—Independence	51	24	47	28	15	26	51	24	51	24	52	23
Ira—Sherman	8	12	7	13	7	13	10	10	9	10	10	9
Kellogg	440	252	352	339	364	301	392	269	402	262	396	266
Lynnville	224	89	172	155	172	116	192	98	186	104	184	103
Malaka	133	79	103	109	108	102	120	92	120	92	119	93
Mariposa	116	86	99	102	97	92	103	88	110	82	110	79
Mingo	130	84	100	114	109	101	122	95	125	87	122	88
Monroe	381	277	320	332	325	300	348	293	331	304	347	289
Mound Prairie	156	116	119	150	127	136	146	114	139	121	141	117
Newton Twp	394	382	311	466	335	421	375	389	355	401	358	398
Newton—1st Ward	354	410	285	472	317	431	344	403	360	409	340	401
2nd Ward, 1st Prec.	562	405	436	529	462	473	520	419	506	431	508	423
2nd Ward, 2nd Prec.	404	455	315	534	335	490	385	447	374	460	368	458
3rd Ward, 1st Prec.	468	273	372	362	395	315	448	273	440	271	425	276
3rd Ward, 2nd Prec.	640	490	450	676	507	600	592	514	583	518	577	526
4th Ward, 1st Prec.	785	339	660	469	695	425	747	346	736	389	735	352
4th Ward, 2nd Prec.	487	234	376	343	408	284	460	241	464	240	462	241
Palo Alto	214	185	183	218	182	196	197	188	194	196	202	188
Poweshiek	120	112	100	131	101	126	115	107	116	107	117	105
Prairie City	492	280	435	328	437	301	481	281	454	294	472	271
Reason	134	50	96	83	106	70	115	80	110	63	111	61
Richland	176	52	132	93	130	73	144	80	138	63	141	59
Rock Creek	119	114	91	131	100	125	106	117	106	119	109	114
Sherman	140	78	122	94	121	83	131	72	127	78	129	75
Sully	287	86	214	158	215	116	263	90	237	106	237	104
Washington	101	97	87	105	84	101	95	94	91	93	92	95
Totals	9,610	6,756	7,671	8,559	8,011	7,672	8,941	6,828	8,759	6,986	8,761	6,889

KEOKUK

Adams	255	155	192	207	200	179	228	169	224	159	229	155
Benton	415	235	344	302	347	262	365	241	378	231	353	248
Clear Creek	98	105	42	149	46	122	51	119	55	112	48	118
East English River	268	64	223	105	219	86	224	84	231	77	231	76
West English River	140	64	105	91	119	69	132	58	135	63	126	60
Jackson	254	145	221	162	222	145	229	138	241	139	232	133
East Lafayette	478	302	380	383	387	323	413	297	424	288	412	294
West Lafayette	144	154	91	199	94	189	110	170	120	161	108	172
East Lancaster	88	46	63	63	59	51	63	48	64	46	61	46
West Lancaster	133	99	106	124	100	109	104	101	105	102	94	106
Liberty	203	125	176	151	173	134	179	130	132	124	179	125
North Plank	79	92	70	95	61	91	70	87	69	87	68	86
South Plank	96	82	81	95	80	83	88	73	88	72	86	74
East Prairie	175	40	144	62	148	51	164	38	163	40	163	39
West Prairie	153	48	132	66	145	50	155	43	153	44	149	45
Richland	434	110	369	164	377	122	380	107	389	103	388	110
Sigourney Twp	76	51	54	73	53	65	64	56	70	51	62	55
Sigourney—1st Ward	272	129	227	165	281	129	242	116	246	110	239	111
2nd Ward	196	99	159	129	162	114	181	64	184	92	178	94
3rd Ward	324	169	263	220	263	193	276	173	276	172	268	178
4th Ward	225	82	178	117	192	93	199	84	191	86	194	83
Steady Run	200	113	177	125	175	116	182	108	188	107	176	114
Van Buren	157	68	128	124	138	105	153	92	159	88	147	96
Warren	256	217	244	224	239	211	254	197	248	198	242	203
Washington	182	109	141	140	150	115	171	96	170	98	163	96
What Cheer	411	202	369	240	363	208	400	178	408	170	385	188
Totals	5,712	3,136	4,679	3,984	4,743	3,415	5,077	3,087	5,162	3,018	4,981	3,105

COUNTY

Secretary of Agriculture		Attorney General		Commerce Commissioner		Com. Comm. (To Fill Vac.)		Judges of the Supreme Court						Representative in Congress	
Stry Republican	Gillette Democrat	Larson Republican	Chasen Democrat	Reed Republican	Conway Democrat	Ropes Republican	Tapscott Democrat	Garfield Republican	Oliver Republican	Wenestrup Republican	Rader Democrat	O'Connor Democrat	Shepherd Democrat	LeCompte Republican	Glassburner Democrat
323	262	317	252	307	240	307	240	314	304	305	237	242	241	326	225
218	137	240	116	218	118	221	116	224	220	222	118	120	117	241	113
131	121	147	103	140	102	143	96	143	142	144	94	97	97	143	99
219	289	225	284	231	270	231	266	234	232	239	265	263	273	251	251
178	253	179	254	184	242	177	248	185	178	180	244	249	247	196	230
142	266	154	255	146	247	146	255	149	152	144	251	259	253	156	260
53	51	62	40	58	45	60	42	55	52	53	45	47	47	63	41
166	167	138	146	176	156	169	162	175	171	171	156	157	160	174	156
238	197	260	166	237	172	239	169	238	228	232	171	172	177	257	161
138	111	154	92	143	95	143	93	142	137	135	96	103	103	154	88
47	28	51	24	53	22	52	23	51	51	51	24	24	24	49	26
7	12	9	10	7	11	6	12	7	7	8	12	12	13	9	10
377	304	406	269	383	271	389	264	384	372	373	270	277	276	414	254
174	121	191	102	187	101	185	98	179	179	176	105	106	109	194	92
108	101	123	85	113	91	112	98	112	108	109	83	90	88	123	81
94	98	111	81	104	76	100	83	99	98	94	81	83	81	104	77
108	103	127	85	117	97	114	94	121	116	114	88	80	94	129	79
326	306	354	283	328	290	324	297	324	323	329	295	297	293	352	272
127	134	144	118	136	119	131	119	134	133	128	124	124	125	143	117
345	422	364	402	344	395	346	402	356	342	347	392	409	391	364	387
306	447	330	421	342	404	331	416	343	320	330	403	421	410	355	388
477	471	515	431	501	425	502	423	518	493	495	418	432	429	512	415
340	495	389	453	367	465	367	460	374	359	366	448	468	456	387	434
406	307	419	296	425	281	426	274	428	423	423	278	280	271	455	252
519	584	568	550	560	532	563	535	575	564	571	516	527	519	574	524
672	416	707	377	716	351	726	355	727	710	722	357	377	363	749	334
422	283	465	247	445	257	453	243	463	430	447	244	251	255	471	230
184	206	203	188	192	196	190	194	202	195	199	189	194	189	200	167
109	119	110	113	109	110	109	110	108	105	107	109	112	110	125	98
482	296	480	278	456	288	455	275	462	454	452	276	282	280	477	260
103	69	119	55	112	54	106	59	108	105	105	59	63	61	109	60
135	86	150	56	132	66	133	63	142	134	132	61	62	64	148	61
101	124	107	120	100	123	99	124	103	100	100	120	123	122	110	115
125	83	131	72	130	69	127	74	129	125	125	72	74	75	134	72
219	126	252	93	226	107	231	101	226	219	213	106	114	113	248	102
82	107	98	88	88	98	85	97	86	83	80	95	100	100	96	88
8,172	7,712	8,849	7,005	8,512	6,986	8,499	6,980	8,620	8,359	8,409	6,912	7,100	7,024	8,990	6,609

COUNTY

199	192	238	154	219	162	222	157	219	217	217	160	133	159	241	143
347	267	368	250	352	243	358	239	360	353	363	237	246	233	383	286
46	125	57	117	48	118	49	111	49	35	39	110	123	116	79	98
202	108	226	86	223	78	227	74	226	222	220	75	80	80	226	81
104	86	128	66	124	63	127	58	127	125	127	56	61	60	127	56
216	164	228	141	224	138	234	130	233	227	228	131	139	134	248	129
373	339	437	295	403	313	407	296	411	391	392	290	307	235	441	292
102	182	111	174	103	176	107	172	102	96	95	176	182	185	130	152
60	53	68	44	60	46	60	43	61	57	56	47	48	48	75	45
94	117	102	111	94	110	96	104	95	93	93	109	111	112	113	101
163	148	191	129	167	132	163	131	168	164	163	130	140	130	195	118
89	89	73	83	67	83	66	83	65	65	66	84	82	82	80	72
81	83	89	77	80	77	82	78	82	80	75	76	79	82	95	75
146	59	164	38	156	41	157	43	152	150	154	44	45	42	169	36
142	54	146	63	147	46	147	45	149	146	149	44	47	43	147	45
371	139	384	131	388	114	386	111	384	366	366	115	114	113	402	110
59	81	67	53	59	54	60	51	58	57	59	56	58	55	76	45
222	135	247	121	236	116	235	113	229	228	232	117	119	114	266	104
172	104	179	97	173	97	189	96	171	173	174	94	95	93	188	91
252	199	284	178	261	180	270	170	273	261	264	167	178	174	302	157
187	96	202	88	189	83	190	80	189	187	186	81	82	83	209	78
167	125	186	103	170	114	177	106	171	164	175	112	111	107	181	113
138	109	150	97	145	97	148	92	147	141	142	93	86	96	162	83
243	217	253	197	244	199	239	199	245	243	243	199	200	204	263	188
151	120	153	110	153	103	161	100	160	156	161	105	106	104	175	93
370	298	389	292	383	184	393	179	392	382	389	178	189	184	413	155
4,676	3,583	5,125	3,195	4,876	3,165	4,930	3,059	4,918	4,799	4,847	3,086	3,163	3,067	5,386	2,893

Fourth District

LUCAS

Precincts	President Vice-President		Governor		Lieutenant Governor		Secretary of State		Auditor of State		Treasurer of State	
	Eisenhower and Nixon Republican	Stevenson and Sparkman Democrat	Beardsley Republican	Lovell Democrat	Eithon Republican	Allen Democrat	Sydnor Republican	Kelleher Democrat	Akers Republican	Weddle Democrat	Abrahamson Republican	Heimes Democrat
Benton Twp.....	154	69	139	83	139	74	146	68	143	71	143	72
Cedar Twp.....	164	55	152	71	150	58	152	56	150	52	157	54
Chariton—1st Ward.....	432	304	373	336	374	310	395	291	393	294	390	294
2nd Ward.....	678	378	607	445	613	411	648	371	648	367	642	375
3rd Ward.....	765	341	693	404	687	360	718	337	705	340	707	338
English Twp.....	194	187	177	189	171	181	181	174	181	172	186	167
Jackson Twp.....	218	155	202	157	201	132	195	146	199	142	202	143
Liberty Twp.....	106	72	93	82	91	79	98	72	95	75	94	74
Lincoln Twp.....	164	102	155	114	155	98	158	94	100	92	160	91
Ottercreek Twp.....	122	54	112	64	101	61	104	58	106	57	105	59
Pleasant Twp.....	145	83	131	91	130	85	132	85	127	88	128	88
Union Twp.....	166	102	159	121	164	108	167	100	167	100	173	101
Warren Twp.....	110	89	104	93	97	89	98	89	105	80	104	82
Washington Twp.....	372	155	315	191	313	174	323	160	331	156	331	162
Whitebreast Twp.....	131	71	114	85	117	75	121	70	121	72	123	72
Totals.....	3,921	2,217	3,516	2,536	3,513	2,295	3,636	2,170	3,637	2,158	3,645	2,172

MAHASKA

Adams.....	159	61	134	82	130	64	156	47	149	46	139	51
Black Oak.....	229	78	179	123	145	88	225	45	147	88	167	69
Cedar.....	429	180	308	264	319	211	359	175	373	161	348	174
East Des Moines.....	66	56	50	69	58	58	49	51	45	52	41	48
West Des Moines.....	67	51	57	62	56	51	62	46	68	41	63	44
Garfield.....	289	188	241	217	229	163	262	146	240	150	238	154
East Harrison.....	94	53	82	65	72	49	87	40	79	43	82	40
West Harrison.....	110	89	90	103	91	79	99	74	102	73	95	74
Jefferson.....	139	100	119	112	116	87	128	79	111	94	117	87
Lincoln.....	122	70	116	81	102	67	121	59	113	65	111	58
Madison.....	141	114	137	120	100	126	145	92	125	97	122	98
Monroe.....	204	69	167	92	154	67	177	54	165	61	161	61
Pleasant Grove.....	168	157	140	175	132	125	162	111	149	105	148	104
Prairie.....	583	272	442	377	445	235	506	243	491	246	479	247
Richland.....	235	78	186	123	163	82	222	55	166	77	168	67
Scott.....	129	82	97	101	91	82	115	67	91	78	99	72
Spring Creek.....	236	119	207	139	198	108	225	95	204	105	207	101
Union.....	204	56	157	93	154	65	169	53	156	57	154	54
University Park.....	187	42	178	65	163	44	172	39	168	42	170	38
White Oak.....	228	157	191	182	181	155	206	130	203	135	196	135
Oakalosa—1st Ward.....	226	211	156	266	165	209	203	180	200	182	187	185
2nd Ward, 1st Prec.....	216	180	161	237	164	181	188	163	184	167	175	165
2nd Ward, 2nd Prec.....	179	178	138	202	122	159	145	140	153	134	132	138
3rd Ward, 1st Prec.....	521	145	420	225	437	189	469	136	478	132	460	140
3rd Ward, 2nd Prec.....	577	318	440	431	447	322	520	253	513	257	488	267
4th Ward.....	993	345	843	479	851	359	920	306	926	307	896	309
5th Ward.....	626	294	481	415	514	308	550	263	563	265	548	260
Totals.....	7,389	3,745	5,910	4,897	5,784	3,753	6,642	3,142	6,362	3,260	6,191	3,240

COUNTY

Secretary of Agriculture		Attorney General		Commerce Commissioner		Com. Comm. (To Fill Vac.)		Judges of the Supreme Court						Representative in Congress	
Spry Republican	Gillette Democrat	Larson Republican	Classen Democrat	Reed Republican	Conway Democrat	Ropes Republican	Tapscott Democrat	Garfield Republican	Oliver Republican	Wernerstrom Republican	Rader Democrat	O'Connor Democrat	Shepherd Democrat	LeCompte Republican	Chasburner Democrat
141	76	147	68	144	67	141	67	141	147	152	69	66	63	161	57
156	56	162	51	151	56	152	56	153	152	168	53	53	52	172	51
354	313	401	300	389	294	392	287	403	393	418	287	290	290	435	261
613	411	660	372	641	371	634	370	652	650	704	348	358	334	681	343
686	370	725	329	711	330	713	325	706	702	754	324	325	305	748	300
202	155	194	163	180	170	181	168	185	183	197	167	166	159	193	164
190	160	209	144	197	144	199	146	201	200	219	140	138	135	212	140
92	79	96	72	94	67	94	66	94	93	109	67	67	65	104	65
156	106	168	90	157	98	159	93	159	152	172	87	91	83	171	90
97	69	103	60	102	56	101	57	101	99	113	59	58	51	106	51
128	88	134	82	129	87	129	89	135	137	82	134	84	80	141	73
159	110	167	101	168	102	170	95	177	170	195	93	94	85	192	85
97	94	112	78	102	81	100	84	95	99	116	85	79	79	120	72
318	176	348	150	331	155	324	154	336	333	365	148	152	139	366	141
118	77	122	69	122	65	121	67	110	117	125	87	65	70	129	62
3,527	2,340	3,748	2,129	3,618	2,143	3,610	2,123	3,657	3,627	3,889	2,128	2,086	1,990	3,931	1,955

COUNTY

117	81	144	57	135	54	135	51	132	130	124	52	54	59	158	36
145	115	205	52	159	73	148	74	152	139	139	72	80	79	185	56
307	235	378	173	344	171	343	164	346	333	329	165	187	178	402	145
35	73	52	50	45	50	41	51	45	39	42	46	52	49	61	44
53	69	67	41	57	44	57	42	52	54	51	47	45	49	68	37
209	197	255	160	223	154	226	147	240	220	214	148	160	159	267	141
65	65	86	40	76	39	75	40	76	63	70	39	52	43	98	36
83	99	103	71	93	74	90	76	92	91	95	74	79	74	111	64
83	108	125	84	109	81	113	73	123	110	111	73	85	91	121	80
96	82	115	63	108	58	102	65	105	93	95	69	72	71	125	65
91	140	137	93	115	102	112	99	112	103	97	99	109	111	135	91
145	87	184	53	166	54	160	55	159	149	152	67	65	63	178	49
120	154	156	117	143	107	137	104	141	129	124	105	113	116	161	97
425	328	536	230	471	243	473	238	471	461	445	232	259	256	534	197
167	108	199	57	164	66	159	65	160	142	133	64	80	81	184	54
83	97	107	69	99	66	93	73	96	91	90	67	75	71	106	59
187	136	223	100	205	89	197	98	200	188	187	96	100	101	229	83
142	78	154	60	151	51	152	48	146	142	136	51	52	56	179	45
158	65	190	41	171	39	177	38	180	173	171	37	43	44	190	35
173	175	219	128	192	131	191	126	182	168	175	137	152	148	203	136
149	240	186	200	171	194	173	181	182	169	168	181	193	189	218	154
165	201	178	186	167	171	162	171	169	156	162	171	178	170	197	155
125	166	139	152	130	141	138	132	127	126	124	138	143	136	146	136
414	202	456	189	437	151	446	135	445	439	437	144	149	146	477	144
446	335	501	301	480	268	476	259	483	465	458	269	283	273	523	256
799	425	905	353	871	315	858	313	889	854	865	286	338	322	943	279
470	356	561	284	517	272	530	255	542	516	526	260	284	271	582	252
5,480	4,897	6,561	3,383	6,003	3,259	5,964	3,171	6,047	5,733	5,720	3,179	3,492	3,411	6,769	2,921

Fourth District

MONROE

Precincts	President Vice-President		Governor		Lieutenant Governor		Secretary of State		Auditor of State		Treasurer of State	
	Eisenhower and Nixon Republican	Stevenson and Sparkman Democrat	Beardsley Republican	Loveless Democrat	Elchon Republican	Allen Democrat	Symorst Republican	Kelleher Democrat	Akers Republican	Weddle Democrat	Abrahamson Republican	Heimes Democrat
Albia—1st Ward	471	281	428	331	424	301	444	281	461	271	435	284
2nd Ward	311	243	277	262	270	245	281	219	307	211	284	222
3rd Ward	396	249	266	269	257	249	282	225	283	227	258	245
4th Ward	456	369	409	402	405	371	431	350	434	347	409	360
Pleasant	116	114	99	128	99	104	107	100	104	101	94	104
Bluff Creek	141	96	122	115	117	100	132	88	120	100	117	102
Union	290	341	256	360	237	340	248	325	258	327	242	319
Cedar	84	86	64	100	61	83	64	83	61	83	57	83
Wayne	69	119	56	123	81	104	59	111	61	41	44	112
Guilford—Hiteman	47	104	46	104	36	102	42	101	42	98	36	100
Guilford—Georgetown	53	86	60	86	43	60	48	71	57	55	42	67
Troy	225	132	198	153	199	117	208	107	199	116	187	121
Mantua	101	41	94	49	93	40	93	43	95	42	89	43
Mantua—Avery	94	86	89	85	82	77	86	76	96	71	81	74
Jackson	98	240	71	255	62	241	66	248	80	224	63	243
Franklin	103	67	85	82	85	66	93	60	100	56	84	65
Monroe	141	77	124	90	111	81	118	77	116	79	105	79
Urbana	126	54	102	77	113	57	113	57	119	51	109	61
Totals	3,219	2,785	2,836	3,071	2,775	2,738	2,923	2,622	2,993	2,500	2,735	2,884

POWESHIEK

Bear Creek	764	314	545	495	590	377	634	335	630	326	619	328
Chester	167	43	149	60	150	51	154	47	156	42	155	45
Deep River	334	129	269	183	275	155	297	138	306	135	300	134
Grant	301	139	229	208	259	153	266	146	271	139	273	136
Grinnell—1st Ward	774	363	655	467	698	386	728	348	728	339	701	351
2nd Ward	528	325	442	400	469	342	500	310	510	300	500	305
3rd Ward	247	232	191	274	193	249	206	235	212	231	206	231
4th Ward	438	322	340	395	360	337	379	321	390	308	378	309
Jackson	210	95	153	113	180	100	196	85	196	82	192	84
Jefferson	140	136	93	180	103	151	116	141	122	133	126	129
Lincoln	211	55	163	97	186	88	192	62	197	54	193	60
Madison	140	72	100	111	106	93	115	85	114	85	114	83
Malcom	244	203	174	259	188	233	214	209	230	193	219	191
Montezuma	619	214	481	338	535	260	585	213	597	212	588	212
Pleasant	147	86	121	109	112	96	132	81	131	76	125	84
Scott	146	86	93	124	98	95	119	79	116	78	115	77
Sheridan	140	93	99	127	107	101	125	86	121	98	117	90
Sugar Creek	159	153	122	187	119	165	135	142	141	142	132	146
Union	108	64	80	87	94	65	103	54	102	56	101	56
Warren	138	112	104	143	101	115	112	104	113	102	115	100
Washington	161	82	116	120	118	106	130	93	128	93	132	88
Totals	6,105	3,318	4,749	4,482	5,041	3,698	5,438	3,308	5,501	3,214	5,401	3,239

COUNTY

Secretary of Agriculture		Attorney General		Commerce Commissioner		Com. Comm. (To Fill Vac.)		Judges of the Supreme Court						Representative in Congress	
Spary Republican	Gillette Democrat	Larson Republican	Classen Democrat	Reed Republican	Conway Democrat	Royce Republican	Tapscott Democrat	Garfield Republican	Oliver Republican	Wennerstrom Republican	Rader Democrat	O'Connor Democrat	Shepherd Democrat	LeCompte Republican	Glassburner Democrat
422	305	466	268	443	265	442	266	441	430	446	266	274	261	457	264
269	247	297	229	291	217	290	215	295	235	300	210	214	208	315	207
254	252	293	226	269	232	269	229	267	263	300	225	233	212	297	215
401	369	453	341	418	343	405	347	416	402	435	337	344	326	447	329
95	114	121	90	99	101	98	98	95	92	100	101	103	100	119	90
112	109	130	94	119	98	118	96	114	115	121	97	97	92	135	82
235	344	278	311	254	310	248	311	252	249	266	312	314	309	323	269
58	89	64	80	63	83	61	76	64	59	75	70	77	64	85	62
41	116	52	121	41	118	48	114	28	41	72	108	113	99	88	98
37	97	45	94	39	98	36	96	37	38	43	95	95	91	55	88
45	71	53	80	42	66	41	59	45	42	52	59	66	51	72	46
174	138	225	104	193	111	197	105	201	191	203	108	109	103	211	116
85	50	103	34	91	39	87	42	89	89	90	41	41	39	87	49
73	85	92	69	82	68	80	67	85	80	89	63	68	62	83	78
65	244	87	217	61	243	65	231	66	63	96	230	243	206	125	198
84	74	97	67	91	62	92	57	92	86	89	57	60	56	104	55
105	88	132	65	114	68	109	74	110	107	115	71	71	69	129	70
103	69	120	51	116	54	115	53	110	110	114	58	60	56	116	56
2,658	2,861	3,108	2,511	2,826	2,576	2,801	2,536	2,807	2,742	3,006	2,508	2,582	2,406	3,247	2,367

COUNTY

562	419	628	346	612	326	609	323	610	533	581	318	336	337	678	279
135	64	158	44	154	46	156	45	155	150	150	45	48	48	168	42
290	148	299	136	302	128	296	133	299	294	293	138	137	137	322	113
245	173	281	140	264	144	260	146	268	263	263	139	142	139	276	140
671	413	711	371	709	354	714	350	719	698	694	346	365	358	749	339
462	355	488	232	489	307	495	309	496	494	493	307	321	323	512	293
193	245	197	262	200	236	202	234	203	201	195	229	237	236	202	233
362	347	366	321	367	321	366	320	371	371	370	313	308	311	403	299
174	112	198	87	187	84	184	85	184	178	179	87	89	90	215	69
106	153	126	130	117	130	116	133	118	110	111	129	135	133	130	120
172	78	186	67	181	65	183	61	181	169	170	56	71	61	198	50
103	98	109	90	108	84	106	83	120	108	109	79	83	84	118	79
190	234	220	203	208	199	213	197	215	208	210	199	202	203	233	184
548	255	574	231	566	218	564	210	562	535	552	216	221	221	596	201
118	96	140	79	126	74	128	73	130	121	121	78	87	85	134	85
93	103	116	80	101	80	101	75	103	94	97	73	79	78	124	76
107	105	125	89	120	86	120	86	117	112	116	90	94	89	128	84
121	171	138	149	125	151	127	149	123	120	120	152	156	153	147	138
97	65	100	90	99	68	97	59	99	96	94	55	59	57	105	55
94	126	125	97	113	104	113	100	114	110	114	101	102	99	128	82
123	102	132	90	124	96	129	91	128	121	121	93	98	98	140	84
4,966	3,862	5,435	3,394	5,270	3,261	5,285	3,262	5,320	5,126	5,140	3,240	3,373	3,342	5,702	3,055

Fourth District

RINGGOLD

Precincts	President Vice-President		Governor		Lieutenant Governor		Secretary of State		Auditor of State		Treasurer of State	
	Eisenhower and Nixon Republican	Stevenson and Sparkman Democrat	Beardsley Republican	Lovell Democrat	Ethton Republican	Allen Democrat	Symoré Republican	Kelloher Democrat	Atkes Republican	Waddla Democrat	Alvareson Republican	Hemes Democrat
Athens	297	145	243	177	241	151	247	143	252	140	243	143
Beaconsfield	99	55	94	53	85	51	85	50	82	47	85	49
Benton	95	91	87	99	82	91	86	89	85	89	85	89
Clinton	178	83	151	101	141	94	150	85	156	83	153	83
Diagonal	273	84	239	115	238	91	241	91	241	89	232	90
Grant	144	58	113	85	121	67	131	53	132	44	128	56
Jefferson	151	49	130	61	130	51	133	44	131	47	128	45
Liberty	138	33	120	48	115	37	123	34	125	27	123	29
Lincoln	148	47	127	65	131	44	136	42	141	36	132	37
Lotts Creek	93	35	81	26	65	18	65	16	70	14	63	70
Middle Fork	99	60	101	53	88	50	91	48	92	48	90	45
Monroe	54	19	46	23	44	19	48	16	49	15	47	17
Mt. Ayr No. 1	398	124	346	151	330	115	345	104	344	106	341	108
Mt. Ayr No. 2	416	123	362	167	358	127	371	120	380	113	370	110
Pos.	121	62	111	69	102	59	110	49	110	49	99	56
Rice	106	53	87	63	76	52	79	53	80	47	78	50
Riley	72	41	63	49	64	44	68	41	69	39	68	40
Tingley	295	86	269	109	271	85	281	72	279	71	276	73
Union	137	87	124	93	112	78	118	72	120	69	111	67
Washington	57	43	43	55	41	48	44	44	44	43	44	43
Waubonsie	81	34	67	46	70	37	73	30	73	30	72	31
Totals	3,442	1,408	3,001	1,711	2,903	1,409	3,025	1,296	3,061	1,246	2,968	1,278

UNION

Afton	383	137	332	182	333	143	349	132	350	131	351	130
Beek	82	54	75	60	73	55	75	67	75	53	75	53
Creston—1st Ward	550	228	495	263	496	236	513	221	513	221	514	218
2nd Ward	969	402	851	489	892	406	932	369	942	361	928	364
3rd Ward	380	284	357	299	352	274	364	261	362	258	364	258
4th Ward	298	215	261	239	270	205	281	196	277	197	277	194
5th Ward	935	420	828	500	857	437	890	406	889	402	877	402
Cromwell	143	48	127	60	131	49	136	43	136	46	141	45
Dodge	137	36	119	55	121	43	123	42	123	39	122	39
Grant	123	55	114	64	110	57	116	54	115	53	113	52
Highland	148	64	144	71	135	71	135	66	140	63	131	66
Lincoln	159	54	139	67	144	57	149	50	145	54	146	53
New Hope	357	123	331	132	324	112	330	112	331	105	337	100
Platte	204	71	185	86	177	74	189	64	191	66	188	65
Pleasant	99	45	84	57	84	46	84	45	83	46	85	46
Sand Creek	185	78	140	122	150	92	158	84	163	79	158	81
Shannon	91	30	80	33	79	28	84	23	83	22	82	22
Spaulding	152	90	137	101	133	95	137	90	139	90	140	88
Talmage	79	21	68	30	60	22	59	21	61	22	58	19
Thayer	123	36	107	48	101	36	106	37	100	33	102	34
Union	145	76	118	90	130	71	127	69	136	63	136	66
Totals	5,742	2,566	5,092	3,053	5,158	2,609	5,337	2,436	5,284	2,404	5,341	2,404

WAPELLO

Adams	243	191	212	214	223	190	225	186	238	178	225	187
Agency	267	243	253	253	240	241	249	235	263	227	249	230
Cass	94	92	83	103	84	85	87	81	94	79	83	84
Center—1st Prec. Ottumwa	301	671	270	689	262	658	279	640	313	618	269	639
2nd Prec.	425	486	367	540	369	497	385	480	421	457	386	478
3rd Prec.	354	387	324	404	324	355	336	338	382	307	334	384
4th Prec.	634	413	606	529	532	442	550	428	612	380	562	409
5th Prec.	666	272	572	252	584	292	607	271	631	265	596	277
6th Prec.	592	257	503	321	533	269	553	254	588	232	554	243
7th Prec.	467	204	412	258	420	217	448	192	472	183	446	194
8th Prec.	385	347	308	418	326	367	347	342	375	321	345	338
9th Prec.	397	491	532	549	386	505	370	478	404	452	359	476
10th Prec.	261	524	240	535	216	513	223	504	266	480	225	497
11th Prec.	497	492	411	571	428	497	445	479	502	442	450	467
12th Prec.	397	632	356	664	369	623	371	620	401	600	362	625
13th Prec.	575	475	481	544	469	483	513	457	558	426	512	454

COUNTY

Secretary of Agriculture		Attorney General		Commerce Commissioner		Com. Comm. (To Fill Vac.)		Judges of the Supreme Court						Representative in Congress	
Eggy Republican	Gillette Democrat	Larson Republican	Classen Democrat	Reed Republican	Conway Democrat	Hopes Republican	Tapscott Democrat	Garfield Republican	Oliver Republican	Wenestrum Republican	Rader Democrat	O Connor Democrat	Shepherd Democrat	LeCompte Republican	Glassburner Democrat
233	169	255	186	236	137	237	135	242	233	233	135	137	139	270	127
84	52	91	46	82	51	83	51	85	83	83	48	51	51	93	43
79	96	85	89	80	91	79	93	80	79	77	89	94	85	93	82
141	101	153	85	152	84	149	84	153	148	148	82	86	83	177	65
238	90	243	87	238	85	236	88	237	235	234	88	88	88	251	83
116	72	129	57	125	56	125	53	131	131	132	49	49	49	143	41
126	56	130	47	128	45	127	45	127	127	126	44	45	47	145	41
111	44	125	31	117	29	115	31	117	110	111	27	26	29	137	24
127	55	141	37	135	35	134	34	132	129	132	39	37	34	143	32
62	22	69	17	63	14	63	16	67	60	60	14	15	16	72	16
84	57	96	46	88	43	84	49	84	85	82	44	45	48	100	36
43	22	50	15	47	14	46	15	45	44	45	14	14	14	50	15
327	123	344	117	341	104	332	109	342	333	338	95	102	98	376	93
361	131	368	131	366	113	362	116	371	364	365	110	113	115	402	98
100	62	109	52	100	53	100	57	104	100	101	53	54	53	118	44
73	62	83	52	75	50	77	50	79	77	77	47	44	46	95	45
67	41	68	40	68	40	68	38	66	66	65	39	39	38	71	37
260	93	284	77	279	69	279	70	276	269	271	66	73	73	295	62
104	85	113	76	106	75	103	75	101	100	102	75	73	71	130	66
43	47	50	40	43	41	44	40	44	42	41	38	39	39	55	36
68	36	72	32	74	29	73	30	73	72	72	30	29	29	80	22
2,847	1,505	3,058	1,312	2,943	1,258	2,916	1,279	2,956	2,888	2,895	1,266	1,253	1,245	3,296	1,108

COUNTY

335	152	343	142	347	135	351	121	343	340	346	132	129	129	364	122
71	61	76	55	75	56	74	54	75	75	74	52	52	53	77	52
502	235	521	224	518	213	511	216	513	508	512	219	221	218	530	197
900	403	932	382	918	364	928	354	921	914	929	352	363	355	944	266
351	272	355	268	361	231	285	253	375	360	351	253	256	252	368	253
275	202	253	203	271	198	278	192	283	277	277	191	196	192	280	186
860	437	880	423	866	412	870	410	879	865	870	398	407	405	898	397
132	53	139	47	141	44	138	44	134	135	134	42	45	46	137	45
117	49	126	41	120	43	123	37	124	120	118	36	39	39	129	39
110	60	117	51	113	53	112	52	114	113	112	50	52	52	124	46
130	72	144	63	137	63	133	67	145	137	135	64	64	67	145	57
142	59	143	55	142	53	143	52	140	139	139	52	53	52	148	50
327	122	335	110	327	107	326	103	325	324	323	105	106	104	356	94
177	78	189	65	187	61	184	60	183	181	180	60	62	64	200	58
80	48	83	47	84	46	85	45	83	82	82	45	45	45	96	39
151	97	166	77	159	77	167	75	162	167	155	73	77	80	173	78
81	28	85	22	81	23	81	24	82	81	80	22	22	23	89	22
130	99	141	91	136	90	139	87	133	137	137	85	87	87	139	90
53	31	66	20	62	20	59	21	60	56	60	17	20	16	68	22
94	42	103	36	101	34	99	32	102	98	98	34	35	35	112	29
127	80	140	64	124	69	128	65	130	127	121	63	64	66	146	62
5,145	2,680	5,367	2,476	5,268	2,392	5,202	2,369	5,329	5,226	5,238	2,345	2,395	2,380	5,523	2,294

COUNTY

217	195	230	180	225	183	221	163	223	222	227	187	184	179	227	193
237	253	264	224	242	235	241	232	242	244	250	234	235	233	252	242
81	89	82	89	81	86	81	85	85	83	85	84	85	86	91	87
265	660	293	629	271	641	268	639	278	280	289	629	633	630	299	632
360	517	393	481	379	478	374	468	387	394	407	463	473	459	405	476
320	361	358	332	331	339	332	338	344	342	362	330	335	328	363	330
516	469	506	430	538	424	544	401	561	549	551	395	410	398	591	406
570	318	612	294	586	291	593	274	611	603	637	274	279	255	639	276
524	293	563	260	645	254	646	243	562	553	678	238	249	233	583	244
411	258	458	196	434	204	430	202	436	431	451	203	209	193	464	196
320	378	342	367	339	344	337	339	344	339	359	338	339	335	350	352
331	517	374	477	351	486	352	474	366	362	372	472	477	467	390	476
213	524	256	482	225	496	227	486	223	222	238	497	500	498	244	509
418	517	473	472	437	484	444	468	451	455	464	471	471	469	473	475
354	648	391	611	365	626	361	623	357	362	364	629	623	621	389	612
466	521	549	444	504	468	502	466	508	505	528	456	465	447	531	472

Fourth District

WAPELLO

Precincts	President Vice-President		Governor		Lieutenant Governor		Secretary of State		Auditor of State		Treasurer of State	
	Eisenhower and Nixon Republican	Stevenson and Sparkman Democrat	Beardsley Republican	Loveless Democrat	Eltbom Republican	Allen Democrat	Synhorst Republican	Kelcher Democrat	Akers Republican	Weddle Democrat	Abrahamson Republican	Heimes Democrat
14th Prec.	390	533	337	576	326	532	338	503	393	479	333	510
15th Prec.	685	363	608	421	629	347	641	331	675	311	631	350
16th Prec.	691	710	601	782	612	718	636	686	681	659	632	678
17th Prec.	445	359	367	424	361	395	388	367	427	341	388	362
18th Prec.	304	264	252	303	259	273	278	253	302	239	262	257
19th Prec.	359	476	320	503	319	481	320	473	357	450	330	460
Columbia—1st Prec.	243	207	182	267	205	212	208	212	217	204	211	205
2nd Prec.	59	29	55	33	59	27	55	25	55	28	52	27
Competine	173	113	151	123	152	112	154	106	170	97	152	108
Dablonaga	96	55	83	67	77	62	81	57	96	49	88	49
Green	125	136	113	139	110	130	114	128	119	124	114	123
Highland	190	121	163	145	169	127	173	119	180	113	170	119
Keokuk	132	111	113	130	104	117	111	109	122	107	107	109
Pleasant	158	81	158	78	143	79	154	72	159	69	148	74
Polk	135	96	135	95	143	84	134	81	145	77	128	83
Richland	275	149	230	186	235	163	245	151	254	150	248	146
Washington	556	468	542	475	524	472	538	456	554	446	530	458
Totals	11,571	10,448	10,240	11,600	10,143	10,565	10,554	10,114	11,426	9,800	10,489	10,050

WAYNE

Benton Twp.	136	73	120	88	122	74	128	70	126	72	127	73
Clay Twp.	116	74	103	86	108	75	107	74	109	75	105	77
Clinton Twp.	71	35	69	38	62	36	64	36	62	37	59	39
Clio	87	34	76	44	76	38	81	34	79	35	77	36
Corydon	729	435	671	474	664	437	687	427	681	425	662	445
Corydon Twp.	107	59	91	71	92	59	100	52	100	53	95	56
Harvard	113	68	106	73	104	69	100	68	102	64	101	64
Howard Twp.	92	44	56	51	59	44	62	43	61	43	56	47
Jefferson Twp.	89	98	84	98	79	100	79	101	80	100	80	100
Lineville	240	160	217	174	224	157	225	160	225	153	216	152
Monroe Twp.	75	28	68	34	67	34	65	31	68	31	68	39
Richman Twp.	440	250	369	317	332	280	395	264	392	261	380	275
Sewal	82	49	66	65	68	60	73	52	74	51	67	57
Seymour—1st Ward	153	137	133	158	137	142	136	143	149	138	132	142
2nd Ward	143	100	135	107	136	101	139	97	139	97	133	102
3rd Ward	98	113	94	118	96	112	100	108	99	107	100	108
South Fork Twp.	214	96	194	113	186	95	190	96	194	99	184	102
Union Twp.	176	101	165	113	157	101	170	91	165	95	158	100
Walnut Twp.	131	69	125	71	119	74	123	68	121	68	113	76
Warren Twp.	434	285	369	316	377	292	395	266	396	274	397	283
Washington Twp.	165	120	159	123	158	113	160	104	164	105	166	105
Wright Twp.	135	78	127	89	110	80	115	78	122	70	117	79
Totals	3,995	2,497	3,617	2,821	3,581	2,573	3,694	2,453	3,702	2,453	3,582	2,567

COUNTY—Continued

Secretary of Agriculture		Attorney General		Commerce Commissioner		Com. Comm. (To Fill Vac.)		Judges of the Supreme Court						Representative in Congress	
Spy Republican	Gillette Democrat	Larson Republican	Classen Democrat	Reed Republican	Conroy Democrat	Robes Republican	Tapscott Democrat	Garfield Republican	Oliver Republican	Wenestrum Republican	Rader Democrat	O'Connor Democrat	Shepherd Democrat	LeCompte Republican	Glassburner Democrat
328	537	376	500	335	503	335	500	346	343	367	499	502	493	365	508
593	400	667	323	631	344	633	338	659	684	658	318	276	331	718	290
607	727	675	671	625	683	636	685	639	637	654	673	682	672	664	691
365	400	408	361	382	369	381	359	394	394	396	351	360	355	410	365
251	288	276	265	265	259	264	255	262	258	282	257	259	253	279	258
317	493	349	465	323	404	324	461	321	314	331	468	474	467	342	473
193	221	219	211	210	203	211	201	209	208	216	204	209	202	240	192
53	31	58	29	54	26	53	26	54	53	54	26	28	26	53	31
136	130	168	101	149	111	153	108	155	150	163	108	112	108	159	110
76	68	94	62	79	59	83	51	81	77	84	56	60	58	85	63
106	138	115	132	110	130	111	130	109	111	115	131	129	129	114	135
150	135	179	118	168	124	168	120	176	168	175	119	122	119	174	180
103	119	125	99	108	109	106	109	107	106	115	113	114	107	120	120
133	98	159	69	144	73	147	72	146	143	147	74	77	73	136	92
127	93	144	80	129	82	126	79	129	128	140	81	83	80	132	89
232	171	247	151	236	156	238	153	246	236	250	149	156	154	247	163
512	493	548	467	533	461	537	453	531	528	537	453	458	457	640	462
9,904	11,036	11,011	10,039	10,335	10,155	10,359	9,987	10,540	10,464	10,886	9,979	10,068	9,915	11,078	10,150

COUNTY

115	85	129	69	130	69	126	71	128	124	132	79	74	66	142	67
101	83	109	75	107	75	107	75	107	106	108	72	74	66	116	67
60	42	68	35	63	34	60	36	62	58	61	35	36	37	74	31
77	41	89	29	77	37	76	39	77	78	78	36	36	35	90	33
634	477	673	437	671	428	670	418	672	665	696	418	429	407	807	340
88	66	101	50	103	48	101	46	104	100	109	47	48	44	106	55
98	76	106	63	102	62	102	63	100	100	106	66	67	62	113	67
59	45	62	41	61	37	57	46	59	57	59	43	46	45	73	34
78	103	85	94	79	100	78	100	82	79	83	97	99	96	86	84
227	157	221	156	223	152	216	151	224	216	225	147	151	148	266	118
59	33	74	25	60	30	66	30	67	66	67	28	28	27	76	24
382	300	386	271	386	265	380	266	381	380	401	264	265	249	434	240
69	60	73	53	71	53	72	51	73	72	75	50	50	50	89	40
130	158	138	144	138	137	137	138	139	134	142	138	140	135	158	123
135	101	136	100	136	99	135	97	135	135	136	95	97	95	145	95
96	111	101	107	98	109	95	112	96	95	100	110	109	106	117	92
193	98	189	99	190	92	190	86	187	186	193	91	93	86	231	78
150	116	168	95	159	95	154	100	159	156	180	96	100	86	193	83
119	77	125	66	123	69	120	70	117	113	121	66	71	66	132	63
384	316	405	277	404	269	393	276	395	395	401	274	277	266	402	237
156	117	165	107	159	105	154	106	153	154	158	107	108	110	178	98
119	79	133	85	127	71	111	78	117	115	127	72	78	70	152	56
3,489	2,735	3,731	2,459	3,667	2,437	3,600	2,457	3,632	3,574	3,758	2,424	2,476	2,354	4,260	2,125

Fifth District

DALLAS

Precincts	President Vice-President		Governor		Lieutenant Governor		Secretary of State		Auditor of State		Treasurer of State	
	Eisenhower and Nixon Republican	Stevenson and Spartz Democrat	Beardley Republican	Loveless Democrat	Elthon Republican	Allen Democrat	Synhorst Republican	Kelleher Democrat	Akers Republican	Weddle Democrat	Abrahamson Republican	Feimes Democrat
Adams	189	86	164	109	166	95	166	89	167	88	169	87
Adel	861	405	733	483	747	442	765	398	782	395	783	388
Beaver	202	134	173	156	169	138	183	130	173	134	183	125
Boone	234	122	193	152	190	138	192	135	199	131	200	127
Colfax	162	104	148	132	147	122	153	111	149	111	153	104
Dallas	257	124	235	141	234	131	242	122	239	125	246	114
Dallas Center	440	211	394	255	398	225	422	205	417	212	418	211
DeSoto	122	59	101	77	99	71	112	58	110	60	109	60
Dexter	406	129	366	189	354	154	369	135	360	137	364	132
Grant	202	335	165	363	169	343	190	325	177	331	187	323
Lincoln	162	76	141	88	140	78	150	67	145	69	145	68
Linn	273	151	244	158	247	149	261	150	251	144	254	141
Perry—1st Ward	808	348	674	442	697	377	734	340	734	336	732	337
2nd Ward	846	456	697	571	698	507	734	474	736	471	746	457
3rd Ward	641	394	564	450	567	411	583	387	582	393	586	378
Redfield	408	218	374	230	398	194	390	187	384	188	390	192
Scandia	37	93	31	99	29	95	36	84	33	88	36	82
Spring Valley	202	103	179	116	182	95	181	94	190	84	193	78
Sugar Grove	331	118	315	130	319	119	322	117	310	121	324	105
Van Meter	333	126	286	162	283	148	295	131	303	123	299	123
Walnut	296	275	270	285	264	271	282	255	271	255	274	251
Washington	191	83	171	109	174	89	176	80	167	91	178	80
Woodward	405	351	324	408	341	377	370	351	366	347	371	350
Totals	8,008	4,501	6,922	5,287	6,992	4,769	7,318	4,425	7,245	4,434	7,340	4,312

MADISON

Crawford	142	107	134	113	141	97	145	97	141	97	138	95
Ohio	262	133	265	128	237	131	245	123	240	121	240	123
Lee	100	73	69	99	73	89	75	86	82	75	81	77
Grand River	263	89	215	102	230	80	235	75	242	67	237	70
South	339	138	322	143	308	132	310	132	309	130	312	128
Madison	100	51	82	66	76	60	85	51	84	51	82	49
Union	142	59	113	87	121	64	126	63	127	61	128	60
Jackson	163	79	127	115	138	91	139	88	137	83	139	80
Earlham	434	140	367	195	388	153	404	141	403	139	408	136
Montre	137	78	112	96	115	79	114	78	115	77	113	74
Jefferson	146	102	112	128	112	107	121	108	117	106	121	100
Lincoln	169	97	145	121	144	102	163	80	151	96	156	90
Webster	172	62	148	83	140	72	144	68	147	68	153	59
Penn	219	44	192	69	196	56	200	52	201	51	202	49
Douglas	204	87	157	127	164	98	170	95	174	87	170	87
Scott	213	109	176	140	176	124	183	113	182	113	180	114
Winterset—1st Ward	801	308	656	406	672	336	697	317	697	309	703	297
2nd Ward	732	271	602	382	627	323	657	291	650	279	660	281
Walnut	229	124	194	140	182	121	186	128	189	116	192	108
Totals	4,967	2,131	4,189	2,742	4,240	2,315	4,389	2,186	4,368	2,126	4,420	2,077

COUNTY

Secretary of Agriculture		Attorney General		Commerce Commissioner		Com. Comm. (To Fill Vac.)		Judges of the Supreme Court						Representative in Congress	
Spry Republican	Gillette Democrat	Larson Republican	Classen Democrat	Reed Republican	Conway Democrat	Ropes Republican	Tapscott Democrat	Garfield Republican	Oliver Republican	Wennerstrom Republican	Rader Democrat	O'Connor Democrat	Shepherd Democrat	Cunningham Republican	Meyer Democrat
157	101	175	88	168	84	170	86	171	170	170	85	85	85	176	94
733	448	774	408	769	398	770	388	772	764	780	395	390	396	784	413
170	140	186	122	177	128	176	127	181	158	177	123	126	125	192	121
193	132	207	123	199	123	198	123	202	192	192	120	127	126	199	137
142	121	157	108	149	107	146	107	145	143	142	109	111	112	151	116
239	199	258	120	246	117	236	119	238	239	234	119	118	124	244	119
399	234	424	212	411	213	413	210	413	412	416	207	208	209	421	210
100	74	111	59	109	62	107	60	110	106	105	60	63	62	100	75
344	163	354	137	359	135	365	127	361	361	359	130	129	128	369	142
163	351	190	327	177	329	175	328	181	173	176	332	334	331	193	322
146	77	147	71	140	73	147	68	143	141	140	68	68	69	145	72
244	157	255	144	255	138	256	140	253	249	251	144	142	141	249	145
703	376	736	350	721	350	721	342	728	716	719	340	349	346	761	315
707	504	734	478	724	478	720	470	729	726	718	462	463	467	769	427
568	419	585	390	573	393	576	389	576	570	571	390	395	396	603	360
356	227	381	203	374	198	385	189	379	310	379	194	197	195	384	192
30	96	39	85	32	85	31	86	32	30	31	85	87	88	33	88
174	99	190	85	184	86	175	82	189	182	182	79	85	82	196	82
302	130	321	112	314	115	314	110	314	309	307	112	118	116	323	108
265	149	303	125	296	127	292	129	294	289	288	124	129	132	249	200
257	278	283	252	256	266	272	256	265	261	259	257	264	263	286	259
164	97	171	82	170	83	174	78	170	170	166	80	76	79	185	86
345	380	366	357	353	364	366	355	361	363	353	356	360	363	375	342
6,921	4,882	7,347	4,438	7,156	4,452	7,175	4,367	7,207	7,024	7,095	4,371	4,424	4,435	7,387	4,425

COUNTY

142	102	139	99	140	96	137	102	139	136	137	97	100	98	150	105
222	145	242	119	234	127	232	128	235	230	232	116	122	117	231	142
70	89	80	77	77	80	78	78	79	77	78	73	78	75	88	102
228	87	237	75	232	70	231	70	229	229	227	70	72	73	220	94
286	159	312	129	307	128	307	127	305	304	304	128	133	129	309	152
82	56	87	49	79	49	82	45	76	75	74	50	50	51	84	63
121	72	123	66	121	65	123	62	120	118	120	64	64	61	137	57
133	97	140	84	135	83	133	84	131	128	128	83	83	84	135	97
385	199	404	141	400	141	401	139	405	395	392	138	146	150	394	166
112	85	123	66	118	74	111	79	114	114	114	75	76	76	116	83
105	114	122	99	110	108	117	100	119	114	113	98	106	105	82	158
143	107	154	97	151	95	152	92	150	152	118	93	90	93	147	110
142	72	153	62	144	66	148	65	144	139	141	64	67	67	142	82
189	68	207	50	199	54	204	50	199	198	196	53	54	59	182	77
154	110	174	91	168	90	166	91	167	168	166	86	86	85	168	91
171	127	190	110	180	113	181	111	182	179	181	111	112	111	186	123
670	353	697	317	699	303	683	301	689	681	677	301	314	308	729	324
632	332	667	282	651	280	646	280	655	646	646	271	279	281	658	313
176	133	194	112	185	114	184	110	183	183	180	107	112	113	190	134
4,164	2,466	4,445	2,125	4,328	2,136	4,321	2,112	4,326	4,286	4,222	2,078	2,144	2,136	4,348	2,473

Fifth District

MARION

Precincts	President Vice-President		Governor		Lieutenant Governor		Secretary of State		Auditor of State		Treasurer of State	
	Eisenhower and Nixon Republican	Stevenson and Sparkman Democrat	Beardsley Republican	Loyeless Democrat	Eithon Republican	Allen Democrat	Symonst Republican	Kelleher Democrat	Akers Republican	Weddle Democrat	Abrahamson Republican	Heimes Democrat
Harvey.....	158	116	132	146	123	130	146	116	112	158	134	118
Tracy.....	169	91	130	128	137	103	158	80	124	127	135	101
Dallas—Outside.....	123	150	102	169	98	158	102	165	84	168	101	158
Dallas—Town.....	74	135	75	133	69	125	77	115	71	127	70	121
Melcher.....	150	338	129	352	128	334	141	319	132	337	140	320
Franklin.....	135	110	119	123	113	117	127	101	116	122	121	105
Attica.....	153	128	143	139	133	131	134	132	112	160	128	131
Pershing.....	34	139	28	141	26	139	33	132	27	141	30	137
Knoxville—Outside.....	491	345	445	381	412	369	442	343	382	427	428	356
Knoxville—1st Ward.....	842	530	704	654	708	590	833	515	686	654	736	567
2nd Ward.....	421	259	338	338	343	298	364	271	332	334	361	281
3rd Ward.....	701	607	551	736	553	661	624	605	552	694	585	619
Lake Prairie.....	371	158	253	252	235	215	324	150	218	253	262	188
Pella—1st Ward.....	530	173	430	266	410	229	500	168	403	241	438	201
2nd Ward.....	505	237	352	358	357	288	485	214	340	332	389	265
3rd Ward.....	405	205	283	296	283	254	378	200	294	277	306	229
4th Ward.....	216	138	166	184	154	154	199	128	142	162	162	142
Bussey.....	148	260	138	268	130	257	142	252	126	268	133	252
Hamilton.....	63	82	60	82	56	78	59	75	53	85	55	78
Marysville.....	74	89	66	92	63	84	61	86	56	92	63	82
Perry.....	55	64	53	56	52	52	51	55	44	63	50	56
Pleasant Grove.....	490	302	408	372	402	356	433	328	400	367	414	341
Polk.....	87	49	90	43	81	41	86	43	72	55	77	47
Red Rock.....	130	90	120	94	117	91	116	91	101	110	112	94
Summit.....	205	137	181	159	166	140	189	135	141	181	170	147
Swan.....	117	86	106	96	99	95	107	87	100	97	107	87
Union.....	101	75	92	83	90	77	97	64	71	97	92	75
Washington.....	217	113	181	160	180	132	190	128	166	160	181	138
Totals.....	7,165	5,196	5,875	6,289	5,718	5,698	6,018	5,088	5,497	6,279	5,980	5,436

COUNTY

Secretary of Agriculture		Attorney General		Commerce Commissioner		Com. Comm. (To Fill Vac.)		Judges of the Supreme Court						Representative in Congress	
Sixty Republican	Gillette Democrat	Larson Republican	Classen Democrat	Reed Republican	Conway Democrat	Ropes Republican	Tapscott Democrat	Garfield Republican	Oliver Republican	Wennerstrom Republican	Rader Democrat	O'Connor Democrat	Shepherd Democrat	Cunningham Republican	Meyer Democrat
192	122	141	125	128	128	136	120	138	130	131	116	119	117	156	106
129	113	152	89	139	89	110	90	140	135	140	88	90	88	157	82
95	165	104	160	98	158	101	154	102	104	110	153	149	147	113	151
71	128	88	113	79	115	73	115	75	74	78	115	117	116	71	126
132	332	142	323	136	315	136	317	145	136	147	315	321	309	141	327
108	131	136	98	114	108	118	103	119	118	119	102	101	101	131	103
127	141	147	124	127	133	127	135	126	127	126	136	134	140	153	122
33	141	37	131	30	136	31	132	32	31	31	130	134	130	35	130
389	405	461	328	422	351	418	349	427	409	430	341	340	344	482	332
681	641	896	540	743	564	741	565	764	742	771	536	549	533	881	470
339	312	393	269	357	274	362	274	373	358	368	268	276	274	435	226
548	675	620	618	562	637	579	622	692	578	599	623	629	623	727	524
247	227	306	149	247	185	247	179	238	236	228	188	182	189	299	162
404	242	490	170	439	190	446	178	433	421	425	196	204	205	481	173
365	299	424	247	378	263	376	255	390	372	369	262	263	267	444	234
287	269	328	225	284	236	295	223	295	289	286	226	231	237	334	211
160	164	185	140	172	145	175	139	169	170	166	150	141	148	192	142
134	263	139	252	139	247	140	260	137	134	139	246	248	249	139	251
50	83	58	78	53	80	55	76	55	53	54	79	78	77	57	78
63	84	70	80	62	84	63	84	63	61	62	83	88	84	65	84
44	63	54	52	49	55	49	54	48	48	49	52	54	56	58	52
400	366	454	306	421	327	422	323	417	408	407	328	333	335	464	305
76	55	88	112	78	48	77	45	78	79	78	49	46	47	92	36
109	99	122	88	111	93	118	92	113	111	111	93	93	93	125	36
147	175	189	127	151	145	160	143	156	155	147	144	148	154	176	133
107	91	112	83	105	89	108	85	104	103	101	91	92	91	111	86
90	78	98	68	90	74	92	76	95	93	95	72	73	73	110	61
165	158	204	123	185	130	182	131	184	179	194	131	131	127	214	114
5,622	6,036	6,538	5,218	5,905	5,399	5,935	5,308	5,996	5,852	5,954	5,311	5,364	5,354	6,843	4,097

Fifth District

POLK

Precincts	President Vice-President		Governor		Lieutenant Governor		Secretary of State		Auditor of State		Treasurer of State	
	Eisenhower and Nixon Republican	Stevenson and Sparkman Democrat	Beardsley Republican	Loyless Democrat	Ethton Republican	Allen Democrat	Synhorst Republican	Kelleher Democrat	Akers Republican	Weddle Democrat	Abrahamson Republican	Heimes Democrat
Allen.....	203	167	173	190	165	164	176	153	177	150	166	185
Beaver.....	481	249	397	310	407	270	435	242	418	253	429	237
Bloomfield—1st Prec.....	738	1,092	629	1,160	596	1,091	640	1,044	625	1,065	633	1,036
2nd Prec.....	319	604	276	609	269	591	299	558	283	572	288	544
3rd Prec.....	626	621	456	670	441	609	480	577	490	571	480	568
4th Prec.....	850	557	644	771	712	647	781	579	777	578	782	566
5th Prec.....	110	66	93	75	93	64	94	61	94	60	97	55
6th Prec.....	591	600	404	788	438	711	522	621	509	632	514	628
Camp—1st Prec.....	111	78	104	79	89	72	97	68	89	71	93	64
2nd Prec.....	193	231	192	237	157	217	164	203	162	209	161	200
Clay.....	529	282	437	355	424	314	460	283	444	290	452	278
Cronker.....	773	546	576	717	614	590	668	553	675	544	663	541
Delaware—1st Prec.....	283	552	229	592	217	541	240	520	236	520	231	519
2nd Prec.....	258	379	211	417	198	389	214	373	209	378	206	377
Douglas.....	218	114	187	139	178	122	205	110	200	109	195	110
Elkhart.....	291	153	216	211	221	147	254	130	251	126	249	123
Four Mile.....	261	227	234	257	225	233	242	223	242	222	237	225
Franklin—1st Prec.....	97	80	96	82	79	85	90	74	92	70	94	71
2nd Prec.....	172	90	127	128	125	101	139	92	144	89	138	93
Jefferson—1st Prec.....	112	52	89	66	85	54	96	47	63	50	96	48
2nd Prec.....	210	173	168	205	170	175	183	169	176	171	186	160
Lincoln—1st Prec.....	162	100	135	120	129	100	152	84	138	88	143	86
2nd Prec.....	85	51	63	68	65	52	69	49	66	50	71	43
Madison.....	244	144	194	174	195	133	205	119	201	129	211	121
Saylor—1st Prec.....	237	262	174	321	183	280	204	264	206	258	197	263
2nd Prec.....	314	623	246	679	243	644	234	601	274	607	271	611
3rd Prec.....	181	238	156	254	156	235	169	220	173	221	185	222
4th Prec.....	93	77	73	91	63	73	68	73	66	71	71	69
Union.....	99	66	83	79	86	69	93	62	90	63	91	61
Valley—1st Ward.....	549	589	444	671	481	615	527	568	521	572	517	572
2nd Ward.....	810	799	672	857	694	788	748	751	744	741	730	748
3rd Ward.....	527	510	414	595	450	537	497	491	494	489	487	489
Walnut—1st Prec.....	238	180	197	190	203	165	217	156	218	151	215	160
2nd Prec.....	207	158	165	199	176	170	193	152	191	156	191	152
3rd Prec.....												
4th Prec.....	1,109	447	858	633	965	532	1,034	478	1,026	470	1,016	474
Washington.....	182	97	143	128	141	97	149	95	152	87	153	87
Webster—1st Prec.....	290	201	239	235	243	206	257	196	255	194	240	198
2nd Prec.....	168	113	139	144	139	124	149	119	149	117	150	112
3rd Prec.....	626	474	468	620	511	540	570	487	560	489	554	492
4th Prec.....	178	177	136	208	154	179	160	171	163	167	160	171
Des Moines—1st Prec.....	2,056	1,166	1,569	1,607	1,701	1,367	1,889	1,193	1,858	1,206	1,867	1,188
2nd Prec.....	3,082	1,109	2,442	1,679	2,634	1,334	2,868	1,154	2,859	1,141	2,946	1,126
3rd Prec.....	1,966	696	1,605	893	1,744	877	1,864	581	1,839	598	1,858	571
4th Prec.....	1,574	659	1,251	940	1,372	719	1,492	620	1,477	629	1,461	629
5th Prec.....	1,039	319	1,877	457	927	352	982	311	972	304	978	293
6th Prec.....	1,618	403	1,307	657	1,424	433	1,503	422	1,497	412	1,501	394
7th Prec.....	758	286	615	411	655	324	712	282	702	280	700	274
8th Prec.....	795	338	624	471	672	375	712	361	724	343	714	333
9th Prec.....	2,084	490	1,730	768	1,877	553	2,003	471	2,001	460	1,999	446
10th Prec.....	1,085	309	515	459	988	352	1,041	309	1,050	297	1,043	297
11th Prec.....	55	155	49	152	48	146	61	141	53	140	49	144
12th Prec.....	199	147	166	167	170	143	179	141	179	140	180	138
13th Prec.....	899	638	677	841	739	719	820	656	821	649	812	650
14th Prec.....	690	417	561	538	583	462	647	413	658	394	636	410
15th Prec.....	447	375	344	453	365	392	394	370	395	362	395	357
16th Prec.....	776	350	640	464	681	392	751	331	750	330	749	319
17th Prec.....	803	338	658	464	707	379	761	333	754	332	751	332
18th Prec.....	702	385	570	496	603	426	642	394	643	381	643	380
19th Prec.....	1,080	421	860	585	919	467	970	432	983	405	978	407
20th Prec.....	429	374	342	435	353	395	398	356	394	350	390	346
21st Prec.....	711	556	560	675	607	587	565	541	662	535	652	587
22nd Prec.....	347	343	286	392	295	348	330	325	332	316	329	318
23rd Prec.....	340	410	272	485	272	424	299	402	305	306	294	395
24th Prec.....	399	330	324	393	343	339	378	322	383	310	366	312
25th Prec.....	559	577	471	661	492	589	523	565	518	566	516	562
26th Prec.....	156	394	177	359	153	335	166	325	172	316	168	323
27th Prec.....	511	594	430	654	431	584	485	547	476	546	469	546
28th Prec.....	607	449	496	546	516	486	561	447	556	446	558	439

COUNTY

Secretary of Agriculture		Attorney General		Commerce Commissioner		Com. Comm. (To Fill Vac.)		Judges of the Supreme Court						Representative in Congress	
Spry Republican	Gillette Democrat	Larson Republican	Classen Democrat	Reed Republican	Conway Democrat	Ropes Republican	Tarecott Democrat	Garfield Republican	Oliver Republican	Wennersheim Republican	Rader Democrat	O'Connor Democrat	Shepherd Democrat	Cummins Republican	Meyer Democrat
165	166	173	158	163	156	165	165	164	183	161	159	159	162	190	152
391	288	439	236	423	239	417	236	421	405	407	240	252	248	442	238
591	1,104	668	1,037	606	1,042	605	1,051	626	811	608	1,039	1,045	1,059	703	1,018
262	593	289	568	267	579	267	586	283	270	264	555	579	590	306	551
439	626	498	667	456	579	453	597	469	464	457	577	584	585	520	554
711	658	783	592	762	582	755	593	781	753	750	553	589	599	820	522
93	58	100	59	92	61	92	63	95	94	96	58	60	59	103	60
435	714	617	643	485	649	485	652	503	483	494	633	655	650	560	595
90	79	97	63	89	68	90	69	92	89	88	69	71	72	109	63
193	205	167	205	152	204	158	203	161	156	152	203	205	206	167	202
407	344	476	278	442	278	434	275	442	427	430	273	239	237	492	275
587	645	681	547	641	549	643	550	662	631	637	577	562	569	714	531
216	554	248	527	230	522	227	523	223	222	222	527	527	532	247	522
198	394	224	380	198	383	201	380	204	194	204	377	383	380	230	373
176	138	208	112	185	115	187	115	192	181	185	112	123	115	203	115
227	165	264	125	231	133	233	131	242	236	232	124	130	130	262	181
212	254	234	233	226	229	224	234	234	226	229	221	227	229	250	223
79	92	101	65	86	76	87	73	86	81	79	72	77	78	102	66
124	111	135	96	127	97	128	95	136	134	132	90	95	95	148	93
84	59	68	50	90	52	90	52	92	93	93	51	52	50	100	53
177	181	190	162	177	162	180	166	180	173	177	158	170	169	199	158
122	116	158	78	128	94	127	91	130	121	125	94	91	96	154	84
65	58	72	51	63	49	64	46	60	56	57	53	56	54	73	45
196	145	214	118	195	127	202	117	201	198	192	124	125	126	221	123
181	287	199	273	191	264	200	259	207	198	195	256	260	265	232	240
250	639	281	607	255	617	264	610	264	255	258	612	627	616	306	690
162	246	181	219	162	229	157	229	163	156	154	228	234	233	175	227
60	84	74	71	65	67	65	67	66	64	60	70	73	73	88	62
86	71	88	65	84	63	86	61	86	84	85	64	67	63	93	63
476	622	524	578	504	583	509	579	512	497	508	574	588	586	529	575
679	815	750	748	717	752	728	748	729	713	712	753	764	772	766	732
432	556	509	484	469	501	481	494	474	458	457	499	514	518	514	479
191	183	218	155	211	152	214	152	212	205	210	160	155	160	226	147
175	175	193	158	179	161	181	160	180	179	179	159	160	161	199	151
922	592	1,038	477	992	482	988	503	1,013	997	1,010	464	485	481	1,055	456
147	108	157	91	147	98	150	88	149	145	142	89	93	94	170	84
217	235	263	189	234	198	237	196	238	232	231	201	198	205	268	189
140	128	167	108	151	114	146	113	144	142	142	117	120	119	163	110
494	569	566	499	531	505	547	496	538	527	531	500	510	513	615	467
144	191	172	168	155	171	156	170	164	157	152	172	171	174	167	169
1,632	1,455	1,891	1,216	1,774	1,251	1,752	1,271	1,804	1,748	1,758	1,237	1,288	1,278	1,862	1,145
2,515	1,504	2,892	1,153	2,742	1,211	2,724	1,216	2,806	2,742	2,760	1,134	1,239	1,209	2,995	1,059
1,648	802	1,856	601	1,789	609	1,785	623	1,827	1,791	1,803	581	620	631	1,921	545
1,309	821	1,503	637	1,416	659	1,410	668	1,445	1,408	1,427	624	649	669	1,553	604
873	419	983	311	939	316	934	324	966	953	958	305	316	321	1,014	291
1,356	566	1,623	408	1,455	432	1,438	452	1,481	1,458	1,461	395	435	446	1,539	395
633	358	715	293	664	300	681	295	687	679	690	268	292	295	753	251
661	423	720	354	682	360	684	359	700	674	697	335	370	351	768	306
1,822	635	1,980	485	1,935	490	1,814	510	1,963	1,940	1,962	422	507	510	2,039	450
928	419	1,051	303	1,014	312	985	336	1,054	1,018	1,035	275	318	310	1,096	259
47	148	53	144	47	145	51	141	51	51	51	143	144	145	54	142
172	153	189	137	178	135	176	144	181	181	178	138	141	140	188	138
714	757	828	669	770	776	780	672	787	763	764	684	684	687	863	631
581	477	648	417	621	412	615	418	625	600	620	404	436	423	668	396
363	405	415	359	385	388	381	371	383	373	376	362	372	370	411	353
665	419	765	325	727	335	708	344	727	698	732	328	349	359	789	308
652	446	772	328	723	347	730	345	755	732	731	325	349	357	791	305
593	445	651	398	621	393	619	398	637	617	627	383	397	401	681	371
879	514	978	431	946	426	951	420	958	937	944	417	437	445	1,018	397
344	407	399	352	368	367	369	366	378	370	367	353	367	369	419	339
617	604	661	562	639	547	637	549	658	635	637	532	551	556	705	512
291	367	333	323	307	332	316	318	319	308	314	313	330	333	362	300
271	426	305	367	280	393	286	390	287	272	273	388	398	403	311	381
336	351	379	313	344	324	357	319	362	353	351	312	321	320	382	309
479	609	527	573	493	581	497	573	503	491	501	555	582	572	548	547
158	329	170	225	148	320	151	329	157	164	158	320	328	328	182	320
419	614	473	559	452	559	448	559	455	449	445	557	564	566	509	534
511	504	543	467	536	458	530	465	542	537	539	453	463	459	575	436

Fifth District

POLK

Precincts	President Vice-President		Governor		Lieutenant Governor		Secretary of State		Auditor of State		Treasurer of State	
	Eisenhower and Nixon Republican	Stevenson and Sparkman Democrat	Beardsley Republican	Loyless Democrat	Eithon Republican	Allen Democrat	Synhorst Republican	Keller Democrat	Akers Republican	Weddle Democrat	Abrahamsen Republican	Helms Democrat
29th Prec.	954	633	755	818	803	696	887	619	886	619	867	622
30th Prec.	740	443	575	581	626	498	676	454	673	464	668	453
31st Prec.	763	717	613	823	625	731	695	680	859	668	684	675
32nd Prec.	613	569	468	702	490	614	541	577	542	564	534	560
33rd Prec.	187	480	193	443	178	414	188	406	194	405	189	406
34th Prec.	367	482	336	523	312	487	329	464	329	462	329	461
35th Prec.	302	332	297	353	254	324	277	306	271	305	279	301
36th Prec.	260	294	212	339	216	295	241	287	249	275	234	275
37th Prec.	446	505	354	578	371	516	410	485	409	479	392	491
38th Prec.	317	467	273	468	255	438	272	430	265	422	269	418
39th Prec.	196	379	175	389	166	359	176	358	170	349	168	352
40th Prec.	232	212	179	253	191	213	201	206	196	214	197	201
41st Prec.	146	95	110	126	120	98	125	91	129	88	125	87
42nd Prec.	319	955	222	941	209	838	231	819	245	799	232	801
43rd Prec.	850	1,117	676	1,218	695	1,086	772	1,012	768	1,019	772	1,000
44th Prec.	1,019	913	825	1,096	836	980	935	896	948	878	914	893
45th Prec.	810	900	643	1,060	665	967	770	866	753	870	747	869
46th Prec.	818	955	621	1,072	618	948	716	879	706	884	699	874
47th Prec.	2,089	891	1,579	1,352	1,787	1,056	1,924	945	1,931	922	1,915	929
Lee-48th Prec.	985	866	788	1,030	823	915	923	821	943	795	912	808
47th Prec.	1,116	521	934	644	952	548	1,032	484	1,016	484	1,005	484
48th Prec.	834	703	710	799	706	720	768	671	760	669	759	656
49th Prec.	334	556	303	560	286	534	314	512	313	503	308	508
50th Prec.	151	615	136	504	132	482	138	476	147	468	132	474
51st Prec.	744	595	604	694	621	614	679	566	678	558	684	554
52nd Prec.	296	754	272	723	256	695	280	668	284	658	273	664
53rd Prec.	289	555	253	562	240	527	254	518	256	512	256	512
54th Prec.	620	604	438	571	429	507	463	485	459	482	464	476
55th Prec.	365	521	327	550	317	516	337	499	327	505	330	493
56th Prec.	53	290	51	281	47	276	44	274	47	272	44	274
57th Prec.	507	899	406	963	406	896	438	863	432	871	426	871
58th Prec.	491	754	420	812	397	766	449	716	436	728	439	718
59th Prec.	520	1,199	431	1,182	425	1,115	466	1,070	465	1,073	450	1,081
60th Prec.	1,008	1,572	816	1,716	825	1,609	904	1,543	901	1,538	902	1,523
61st Prec.	428	685	333	751	352	683	389	645	388	656	376	651
62nd Prec.	554	821	470	855	469	786	525	746	630	740	504	783
63rd Prec.	529	866	449	920	436	855	483	811	475	823	477	812
64th Prec.	130	691	125	573	103	560	116	546	115	546	115	541
65th Prec.	254	653	210	682	205	643	232	620	238	612	232	613
Totals	60,934	50,867	48,898	69,973	51,302	52,638	55,000	48,889	55,649	48,594	55,232	48,342

COUNTY—Continued

Secretary of Agriculture		Attorney General		Commerce Commissioner		Com. Comm. (To Fill Vac.)		Judges of the Supreme Court						Representative in Congress	
Spry Republican	Gillette Democrat	Larson Republican	Classen Democrat	Reed Republican	Conway Democrat	Ropes Republican	Tappcott Democrat	Garfield Republican	Oliver Republican	Wernerstrom Republican	Rader Democrat	O'Connor Democrat	Shepherd Democrat	Cunningham Republican	Meyer Democrat
779	738	804	630	844	634	840	635	861	845	841	612	640	649	921	609
601	538	673	465	639	475	649	471	662	648	650	451	474	473	707	435
618	758	702	682	652	693	664	679	674	649	658	672	706	691	726	653
485	626	536	586	521	569	519	581	530	518	519	562	586	582	579	553
182	413	192	405	174	408	183	399	181	177	179	403	410	408	203	403
302	490	321	478	310	461	317	464	315	308	305	450	478	463	346	447
250	333	278	311	269	302	269	300	266	264	260	302	311	310	295	293
215	210	238	285	223	279	231	279	227	216	227	276	296	287	266	259
368	535	413	485	384	497	377	502	388	380	383	499	504	510	437	468
250	449	271	435	258	429	264	423	266	260	265	418	428	428	291	409
156	373	174	356	158	357	161	352	160	154	152	349	363	355	194	333
190	221	202	209	199	201	201	202	206	195	198	196	204	200	221	188
119	96	125	97	121	90	126	85	126	121	120	86	93	87	131	89
210	859	236	820	215	813	210	851	222	218	210	812	827	821	292	774
685	1,106	739	1,019	719	1,029	711	1,079	737	723	717	1,019	1,042	1,056	836	991
843	995	945	905	884	916	898	907	901	876	872	900	926	935	993	868
661	977	758	890	704	899	718	892	738	696	706	875	908	909	798	854
609	992	744	875	656	894	646	935	680	662	672	877	897	905	795	835
1,709	1,159	1,940	945	1,860	974	1,818	1,011	1,910	1,868	874	935	977	977	2,009	888
817	930	961	818	867	841	876	839	914	890	883	804	835	855	986	788
922	593	1,069	470	980	495	985	489	1,010	986	988	481	498	511	1,076	466
703	730	805	648	733	668	734	672	752	738	741	668	679	684	821	646
286	540	316	518	291	522	299	519	311	300	293	512	518	530	343	486
131	482	146	470	133	470	132	467	130	128	127	471	477	476	159	459
606	643	714	546	656	573	663	569	648	643	639	574	574	600	726	541
235	699	285	671	266	669	265	664	271	266	262	666	669	677	310	650
239	534	268	514	249	507	266	509	255	250	248	510	517	519	294	501
415	529	456	500	449	479	444	487	440	441	436	481	491	492	495	472
317	525	341	500	316	508	327	494	322	314	322	485	511	506	351	486
43	278	49	272	44	271	43	269	41	42	42	273	274	275	48	270
390	924	433	875	410	831	419	880	424	405	407	866	892	886	474	849
404	763	473	715	418	733	425	725	437	416	416	716	741	744	474	706
416	1,130	495	1,055	429	1,063	444	1,083	442	432	432	1,076	1,094	1,095	520	1,035
805	1,648	941	1,526	856	1,549	865	1,555	866	848	853	1,564	1,577	1,573	998	1,480
353	690	405	650	362	657	367	651	371	361	365	647	662	659	431	634
450	824	523	750	492	753	504	743	495	487	479	763	767	779	551	731
421	879	499	811	453	827	461	819	451	442	440	829	844	847	533	788
106	559	118	544	109	157	106	509	114	107	105	546	550	554	129	535
202	658	256	608	218	618	227	609	234	230	220	605	611	628	265	594
49,925	55,169	56,593	48,975	53,067	49,322	53,078	49,746	54,277	52,894	52,167	48,601	50,209	50,361	59,000	46,976

Fifth District

STORY

Precincts	President Vice-President		Governor		Lieutenant Governor		Secretary of State		Auditor of State		Treasurer of State	
	Eisenhower and Nixon and Republican	Stevenson and Sparkman Democrat	Beardley Republican	Loyless Democrat	Elthon Republican	Allen Democrat	Synhorst Republican	Kelleher Democrat	Algers Republican	Weddis Democrat	Abrahamson Republican	Heimes Democrat
Ames—1st Ward.....	1,181	381	825	642	919	466	997	391	991	389	1,000	369
2nd Ward, 1st Prec....	899	189	539	315	592	212	627	181	616	184	629	172
2nd Ward, 2nd Prec....	1,159	263	821	538	959	347	1,039	273	1,028	285	1,027	264
3rd Ward.....	707	310	455	519	535	359	580	319	582	305	590	287
4th Ward, 1st Prec....	2,064	575	1,254	1,251	1,513	885	1,684	729	1,689	687	1,684	677
4th Ward, 2nd Prec....	1,093	363	733	643	875	543	930	395	933	377	943	368
Collins Twp.....	365	144	246	230	281	159	292	143	289	136	290	137
Franklin Twp.....	272	152	184	229	202	171	225	149	229	143	232	135
Grant Twp.....	163	97	110	142	111	101	120	87	116	93	124	85
Howard Twp.....	504	190	343	311	370	177	426	147	389	147	390	140
Indian Creek Twp.....	441	220	320	298	331	214	360	183	353	181	346	182
Kelley.....	133	105	105	122	108	103	115	101	111	99	114	95
Lafayette Twp.....	145	118	94	164	104	116	116	113	113	101	123	93
Lincoln Twp.....	368	109	276	165	291	105	306	100	297	91	297	93
Milford Twp.....	168	91	112	128	107	98	125	80	124	77	120	79
Nevada—1st Ward.....	411	220	312	279	315	211	339	185	343	181	334	180
2nd Ward.....	229	169	162	206	168	161	190	136	191	132	191	134
3rd Ward.....	293	108	280	155	238	108	255	92	245	97	253	89
4th Ward.....	438	133	325	214	346	142	378	117	357	124	368	110
Nevada Twp.....	134	86	87	102	89	61	100	58	99	52	96	52
New Albany Twp.....	325	186	247	237	262	185	265	180	272	172	277	166
Ontario.....	150	64	99	107	106	83	120	68	112	72	115	67
Palestine No 1.....	293	109	200	190	218	112	241	97	232	91	239	88
Palestine No 2.....	304	153	227	206	219	146	247	124	245	118	245	109
Richland Twp.....	214	104	149	151	137	121	161	99	167	88	167	81
Sherman Twp.....	161	65	116	98	117	74	129	63	128	60	127	56
Story City.....	705	245	513	352	587	234	590	209	558	200	562	192
Union Twp.....	305	181	216	229	220	157	238	141	229	141	239	134
Warren Twp.....	262	119	197	162	200	107	217	88	216	80	219	77
Washington Twp.....	191	70	136	114	151	80	149	76	155	71	159	66
Totals.....	13,857	5,289	9,633	8,489	10,621	6,036	11,561	5,120	11,409	4,952	11,515	4,777

WARREN

Allen.....	353	277	345	283	830	266	347	252	336	252	341	247
Belmont.....	312	190	308	190	287	190	292	181	280	190	295	181
Greenfield.....	286	199	266	217	274	197	272	193	273	190	268	191
Jackson.....	136	140	184	83	132	122	126	127	133	120	131	113
Jefferson.....	252	198	262	191	242	178	244	183	242	179	241	182
Liberty.....	182	98	189	90	177	87	193	77	182	79	174	80
Lincoln.....	459	165	442	176	453	155	445	145	432	161	446	146
Linn.....	367	296	336	321	335	303	350	294	343	296	341	294
Otter.....	117	59	112	62	112	55	114	52	109	55	109	54
Palmyra.....	164	60	149	71	155	60	160	54	156	59	161	53
Richland.....	210	105	205	104	191	90	200	80	182	91	189	82
Squaw.....	151	73	175	48	154	49	157	55	153	58	151	57
Union.....	171	98	171	91	162	82	168	79	163	84	163	82
Virginia.....	830	129	378	81	331	93	330	90	323	98	344	97
White Breast.....	221	183	186	208	190	188	196	181	191	182	190	180
White Oak.....	132	58	130	58	118	57	124	49	119	55	117	54
Washington—1st Ward.....	394	198	406	179	382	150	384	175	385	175	384	173
2nd Ward.....	733	199	716	217	705	209	720	178	702	198	712	187
3rd Ward.....	437	153	417	161	404	148	427	141	418	147	410	140
4th Ward.....	505	184	492	177	480	165	494	152	490	159	495	145
Totals.....	5,911	3,042	5,849	3,013	5,614	2,374	5,739	2,743	5,621	2,828	5,668	2,743

COUNTY

Secretary of Agriculture		Attorney General		Commerce Commissioner		Com. Comm. (To Fill Vac.)		Judges of the Supreme Court						Representative in Congress	
Spry Republican	Gillette Democrat	Larson Republican	Chassen Democrat	Reed Republican	Conway Democrat	Ropes Republican	Tapscott Democrat	Garfield Republican	Oliver Republican	Wennerstrom Republican	Rader Democrat	O'Connor Democrat	Shepherd Democrat	Cunningham Republican	Meyer Democrat
862	522	995	417	986	375	979	366	1,044	973	1,001	345	378	367	1,020	364
533	281	621	191	611	176	607	164	849	612	604	168	172	174	629	164
855	444	1,001	324	1,006	263	990	269	1,053	991	991	246	275	273	1,089	269
503	395	563	345	554	309	546	304	621	563	548	275	303	310	599	301
1,299	1,119	1,747	689	1,642	690	1,624	697	1,723	1,621	1,621	648	702	723	1,729	666
739	605	968	381	919	375	891	387	980	902	913	349	394	394	938	394
250	188	284	145	278	136	278	131	287	270	268	129	139	149	292	129
192	188	236	140	219	143	211	143	227	206	205	136	147	150	234	132
99	118	122	87	114	82	116	79	124	111	109	85	89	86	125	84
334	214	434	165	363	142	356	136	396	357	347	131	139	138	401	134
324	232	364	194	342	179	336	183	363	337	343	172	184	182	385	176
84	124	126	86	110	94	106	95	117	102	100	90	102	98	116	92
93	129	132	92	109	94	102	91	120	97	97	84	104	104	118	95
271	123	299	100	292	88	287	86	306	280	275	82	93	98	300	86
109	109	146	71	119	76	115	75	130	114	113	70	80	78	134	71
283	238	333	198	321	184	314	181	328	300	299	174	188	183	341	176
165	161	179	145	178	133	177	128	194	179	177	122	126	131	185	132
225	121	247	104	247	89	237	88	256	236	232	85	92	90	260	83
316	164	366	128	355	106	349	107	362	347	341	108	110	113	369	113
81	78	102	64	94	53	86	54	100	82	78	51	57	56	108	53
254	197	272	171	265	163	260	168	267	259	258	161	165	172	275	168
95	95	124	70	113	68	112	68	120	112	110	66	68	72	122	66
211	125	246	102	228	85	221	85	240	216	213	83	91	91	242	86
217	163	267	125	227	120	217	120	247	222	213	112	124	128	243	120
144	126	172	93	150	80	155	82	174	148	147	75	96	89	179	81
114	85	123	64	118	58	121	54	127	114	114	66	60	62	131	56
489	270	607	206	517	195	511	189	557	504	494	182	197	194	573	196
199	159	254	143	223	140	227	131	249	216	214	130	145	145	246	139
189	126	225	88	207	86	199	77	224	195	192	70	89	81	217	83
127	108	162	71	151	72	151	68	172	146	147	59	74	74	169	63
9,666	7,033	11,716	5,201	11,058	4,860	10,861	4,806	11,767	10,812	10,764	4,544	4,983	4,993	11,719	4,792

COUNTY

316	271	342	261	331	257	330	254	333	326	327	258	261	261	356	245
281	204	304	182	291	178	289	178	288	285	293	181	184	177	309	174
253	223	282	184	270	191	255	197	271	257	266	187	201	197	281	183
102	157	129	127	129	120	124	119	131	125	126	116	118	118	139	111
226	201	241	183	233	164	241	183	235	232	232	180	184	186	246	180
173	93	190	73	170	85	170	82	169	165	174	81	85	80	178	90
400	198	468	145	447	148	446	145	445	436	441	143	148	144	433	152
320	322	346	297	341	291	342	292	340	342	344	298	279	288	360	276
100	72	114	54	110	53	109	53	107	106	106	55	55	55	107	57
148	70	163	50	159	56	160	55	158	154	152	57	59	59	161	55
181	102	203	78	183	88	186	84	188	173	186	80	89	87	201	84
141	71	158	54	151	56	155	56	151	149	149	57	58	58	149	61
159	88	166	80	166	79	164	77	163	160	163	78	81	81	171	81
305	154	343	104	333	100	337	97	331	329	324	99	102	96	346	97
188	198	193	184	192	180	191	177	193	190	195	176	178	172	202	173
115	63	122	62	119	60	119	51	119	118	116	51	50	50	119	51
363	202	391	172	381	170	379	170	381	373	379	109	174	168	378	179
675	287	722	195	715	193	718	188	723	713	724	183	187	178	723	191
406	156	417	147	416	136	412	137	411	410	410	137	145	137	413	144
481	171	493	153	478	154	489	149	497	485	418	144	147	141	489	147
5,333	3,248	5,785	2,774	5,614	2,769	5,616	2,742	5,634	5,633	5,532	2,720	2,783	2,733	5,761	2,731

Sixth District

BOONE

Precincts	President Vice-President		Governor		Lieutenant Governor		Secretary of State		Auditor of State		Treasurer of State	
	Ebenhower and Nixon Republican	Stevenson and Sparkman Democrat	Beardsley Republican	Loveless Democrat	Ethton Republican	Allen Democrat	Synhorst Republican	Kelleher Democrat	Akers Republican	Weddle Democrat	Abrahamson Republican	Heimes Democrat
Amaqua Twp.....	151	44	14	70	114	54	119	47	122	45	139	37
Beaver.....	55	33	44	38	40	34	48	30	49	28	57	23
Beaver Twp.....	138	59	93	101	101	69	114	59	113	53	114	55
Boone—1st Ward.....	433	359	293	463	307	350	344	313	343	294	399	277
2nd Ward.....	1,090	576	735	864	834	635	918	547	920	514	1,043	453
3rd Ward.....	953	323	701	544	774	365	840	308	842	288	920	285
4th Ward.....	709	621	480	773	527	601	573	555	566	530	654	511
5th Ward.....	434	359	361	405	359	328	377	300	379	280	438	263
Cass Twp.....	99	80	71	105	86	76	87	73	93	66	95	68
Colfax Twp.....	184	127	138	158	136	126	144	119	149	109	167	106
Des Moines Twp.....	335	193	244	258	243	210	270	185	267	174	308	172
Dodge Twp.....	161	159	105	193	101	154	119	142	123	128	149	113
Douglas Twp.....	552	683	449	715	453	627	493	614	471	602	495	583
Fraser.....	29	80	25	74	22	61	24	57	23	57	23	60
Garden Twp.....	202	119	132	167	134	124	154	105	154	97	170	89
Grant Twp.....	307	91	212	175	240	100	260	85	254	80	292	72
Harrison Twp.....	180	119	111	175	115	122	144	107	133	95	150	87
Hickory Grove—Yell.....	32	36	23	42	20	37	20	36	25	32	29	26
Jackson Twp.....	235	88	155	147	171	94	195	77	189	75	217	63
Luther—Worth.....	111	61	73	91	77	62	86	50	89	45	98	48
Marcy Twp.....	164	68	119	95	117	62	126	56	124	62	141	45
Moingona—Marcy.....	30	50	17	58	18	46	20	42	20	39	25	89
Ogden—Yell.....	683	282	513	282	539	292	575	264	580	240	613	235
Peoples Twp.....	198	62	167	78	163	58	168	61	171	46	181	43
Pilot Mound Twp.....	145	108	125	121	120	91	123	86	123	81	138	82
Union Twp.....	217	96	182	128	193	98	165	93	197	87	212	78
Worth—Harmony.....	71	20	47	42	51	27	54	23	61	17	69	13
Totals.....	7,901	4,898	5,629	6,372	6,055	4,904	6,560	4,435	6,560	4,154	7,245	3,906

CALHOUN

Lincoln.....	695	296	488	473	521	335	536	338	584	275	573	281
Sherman.....	123	84	90	106	77	67	84	68	91	56	92	53
Butler No. 1.....	385	150	264	235	256	162	274	151	265	124	284	129
Butler No. 2.....	121	59	90	84	92	60	92	59	104	48	97	53
Williams.....	120	72	72	113	69	83	79	72	86	66	78	66
Garfield.....	144	79	88	123	91	91	106	76	113	70	105	76
Twin Lakes.....	150	94	110	119	98	92	108	89	131	71	112	78
Center.....	191	60	135	99	130	59	136	68	149	53	137	58
Greenfield.....	191	102	111	165	122	104	136	100	156	74	141	84
Cedar No. 1.....	157	61	120	91	128	68	130	70	143	59	131	59
Cedar No. 2.....	105	57	72	80	75	53	80	61	93	41	81	45
Logan.....	142	40	90	84	94	48	99	54	113	44	102	46
Lake Creek.....	139	89	98	113	91	86	92	86	116	58	108	65
Elm Grove No. 1.....	55	69	53	84	33	64	38	63	42	61	37	60
Elm Grove No. 2.....	63	37	45	49	47	39	53	31	51	33	54	32
Jackson.....	99	71	74	82	76	64	78	60	73	58	74	57
Calhoun.....	117	46	86	65	83	42	86	42	85	39	84	40
Union.....	394	182	297	243	324	178	335	171	339	156	344	149
Reading.....	300	122	192	206	219	132	236	121	246	97	245	95
Lake City No. 1.....	411	137	282	235	315	152	340	135	334	131	324	135
Lake City No. 2.....	319	147	238	193	258	142	264	136	265	129	253	128
Rockwell City No. 1.....	554	218	385	333	422	233	445	222	477	188	458	195
Rockwell City No. 2.....	425	130	308	205	320	130	331	123	369	91	342	102
Totals.....	5,391	2,411	3,788	3,580	3,941	2,484	4,158	2,384	4,455	2,022	4,261	2,086

CARROLL

Jasper.....	268	86	225	112	229	85	238	79	233	81	236	78
Sheridan No. 1.....	66	36	44	55	46	41	51	36	49	36	48	39
Sheridan No. 2.....	145	63	113	89	107	87	124	51	114	58	120	56
Kniest.....	204	128	78	237	70	181	98	154	88	149	126	150
Wheatland No. 1.....	233	144	105	250	108	180	128	164	141	146	126	158
Wheatland No. 2.....	106	64	79	86	73	72	83	60	80	65	75	65
Arcadia.....	290	198	178	285	185	216	206	199	204	188	204	186
Maple River.....	191	153	99	240	93	200	111	186	105	181	103	181
Carroll No. 1.....	496	286	352	407	343	338	371	300	376	294	374	302
Carroll No. 2.....	1,105	500	711	738	735	631	803	561	815	528	808	533

COUNTY

Secretary of Agriculture		Attorney General		Commerces Commissioner		Com. Comm. (To Fill Vac.)		Judges of the Supreme Court						Representative in Congress	
Spry Republican	Gillette Democrat	Larson Republican	Claassen Democrat	Reed Republican	Conway Democrat	Ropes Republican	Taylors Democrat	Garfield Republican	Oliver Republican	Womersley Republican	Rader Democrat	O'Connor Democrat	Shepherd Democrat	Dolliver Republican	Cutler Democrat
118	53	123	46	118	42	115	43	118	115	111	42	42	41	132	33
42	33	45	33	43	31	44	23	46	43	41	26	29	30	48	26
89	80	108	56	104	60	106	62	114	104	105	50	58	50	117	54
317	352	349	341	335	305	324	298	331	319	308	298	306	298	388	286
833	629	926	562	888	516	888	505	917	870	859	484	519	514	1,001	438
702	376	339	332	826	286	819	276	829	809	807	278	294	292	875	266
501	626	583	577	541	540	543	529	569	542	539	519	538	524	619	500
358	326	389	314	374	280	363	267	390	363	366	270	284	280	404	270
84	76	100	67	89	68	87	65	89	81	84	67	76	70	89	67
126	148	167	113	132	118	133	115	148	132	134	111	120	114	152	102
245	214	267	186	259	178	257	168	257	244	241	168	177	171	276	165
104	156	127	128	108	129	109	126	111	102	96	128	129	134	126	134
433	645	499	534	455	592	441	588	459	436	438	585	594	692	462	598
22	64	22	59	22	57	22	53	24	22	21	55	56	55	21	61
143	125	167	97	145	95	146	92	149	139	133	91	98	91	153	88
215	130	277	74	250	72	243	71	254	244	240	70	78	76	269	74
127	124	131	106	127	99	126	96	135	117	121	93	109	100	134	104
23	33	23	33	25	32	25	27	24	22	24	27	28	29	31	25
172	108	201	78	178	76	187	66	191	179	177	67	76	77	192	71
83	66	94	51	87	48	84	46	89	83	82	44	48	48	95	46
113	73	137	42	120	49	116	47	120	113	111	52	52	52	133	54
16	46	24	41	18	40	18	37	18	16	16	39	38	37	20	41
499	336	570	272	554	243	543	235	555	532	521	227	231	238	605	224
158	70	174	55	161	53	156	50	161	153	149	46	53	53	150	59
113	104	127	89	115	81	112	86	117	115	109	84	84	86	127	88
179	110	206	84	196	85	190	85	183	182	181	89	88	89	255	80
51	29	58	22	56	17	57	16	58	56	54	17	20	20	65	14
5,924	5,131	6,741	4,452	6,324	4,192	6,254	4,071	6,456	6,139	6,068	4,027	4,224	4,167	6,887	3,973

COUNTY

468	404	568	327	520	297	509	284	520	504	497	278	299	233	832	235
74	86	96	71	82	54	78	56	81	81	78	62	62	61	113	49
251	182	294	150	265	128	263	124	257	254	252	121	126	117	320	107
73	80	92	60	94	50	97	43	93	93	88	51	51	52	116	37
71	96	91	73	73	63	73	61	67	59	57	64	66	68	96	54
97	106	115	35	93	73	97	69	92	92	88	71	74	72	124	57
87	109	122	84	97	84	98	78	102	98	96	80	85	85	141	60
115	84	146	57	126	56	131	48	123	121	119	55	56	56	152	52
107	133	152	92	128	85	122	81	123	118	118	78	91	82	173	63
122	82	141	61	129	56	128	53	125	122	118	55	55	56	145	57
71	65	86	43	80	39	79	38	74	79	74	46	42	43	101	28
80	80	107	47	93	40	90	38	94	92	91	39	46	38	119	30
90	103	110	76	96	71	99	64	99	90	81	66	70	69	133	60
33	65	45	66	37	58	41	54	37	37	33	60	60	61	51	61
45	44	55	33	47	34	49	31	49	48	50	34	34	32	58	31
64	73	85	58	64	62	71	49	64	61	62	63	61	60	85	47
74	61	94	38	80	42	76	45	79	77	76	40	41	42	101	32
287	212	356	166	326	148	316	146	321	318	304	149	149	153	366	135
203	155	223	141	222	98	223	99	220	218	214	102	107	103	264	91
282	181	338	144	312	132	317	119	307	309	304	127	128	125	351	113
238	161	254	145	247	126	250	122	240	241	230	128	124	131	277	115
391	280	443	235	423	202	422	195	423	421	414	200	200	191	503	157
279	173	357	113	328	104	318	102	326	322	318	102	105	97	376	83
3,612	3,015	4,350	2,373	3,961	2,102	3,937	1,999	3,916	3,855	3,762	2,077	2,132	2,077	4,797	1,734

COUNTY

222	98	241	79	227	84	231	80	229	227	226	83	78	79	241	66
48	40	51	41	50	34	49	34	47	47	46	34	33	34	48	29
115	66	122	59	117	56	113	56	117	110	106	58	58	63	126	51
77	196	108	164	76	151	76	147	70	82	66	152	154	152	149	116
123	179	184	187	107	165	121	161	115	118	112	158	156	167	163	121
70	79	81	67	75	55	74	66	77	78	74	67	66	65	102	51
191	227	229	191	188	190	186	184	183	184	181	196	192	193	236	158
104	200	107	196	99	184	99	176	97	99	99	162	184	177	152	144
348	336	383	316	362	299	354	297	362	346	346	300	305	297	418	244
750	631	895	576	779	562	777	529	782	772	764	646	658	547	920	436

Sixth District

CARROLL

Precincts	President Vice-President		Governor		Lieutenant Governor		Secretary of State		Auditor of State		Treasurer of State	
	Eisenhower and Nixon Republican	Stevenson and Sparkman Democrat	Beardsley Republican	Loyless Democrat	Bithorn Republican	Allen Democrat	Sydnor Republican	Kelleher Democrat	Akers Republican	Weddle Democrat	Abrahamson Republican	Heines Democrat
Carroll No. 3.	288	293	187	372	157	294	179	271	182	261	179	265
Carroll No. 4.	344	294	180	448	167	361	189	345	187	330	187	337
Grant.	176	81	117	124	97	99	108	90	100	91	100	95
Glidden No. 1.	570	156	473	244	499	181	526	161	628	164	527	152
Glidden No. 2.	120	52	94	84	91	64	95	52	99	51	99	56
Richland.	171	48	128	85	123	70	138	55	135	55	138	54
Pleasant Valley.	121	155	70	183	55	155	63	138	52	140	58	137
Roselle No. 1.	115	101	54	143	41	112	51	99	46	102	52	111
Roselle No. 2.	160	84	85	144	66	105	72	98	71	95	65	105
Washington.	135	99	106	122	85	108	107	89	93	95	93	100
Ewaldt.	138	80	86	123	88	92	116	71	100	80	99	80
Warren.	682	342	482	527	445	438	541	380	500	385	495	382
Eden.	257	190	160	251	143	187	163	174	150	176	143	176
Newton.	223	183	150	228	117	204	127	196	122	193	127	182
Union.	870	323	727	405	724	344	762	307	740	319	749	313
Totals	7,473	4,139	5,013	5,981	4,887	4,825	5,440	4,318	5,310	4,253	5,294	4,303

CRAWFORD

Arlon.	69	49	61	47	44	44	50	36	46	37	49	33
Boyer Twp.	137	59	118	89	110	67	118	61	124	50	122	51
Charter Oak.	373	206	286	246	245	249	286	199	278	197	274	202
Deloit.	89	77	71	78	63	68	70	80	69	60	68	58
Denison City—1st Ward.	485	230	379	299	354	286	388	234	387	227	379	224
2nd Ward.	360	198	268	256	249	214	276	183	281	174	280	169
3rd Ward.	774	305	578	446	559	352	606	309	614	297	607	293
Denison Twp.	141	85	98	116	87	92	94	78	95	76	97	74
East Boyer Twp.	98	72	68	91	68	76	76	63	71	65	80	56
Goodrich Twp.	130	71	101	85	90	72	98	57	102	54	90	59
Hanover Twp.	143	77	104	102	72	99	89	75	90	72	84	73
Hayes Twp.	102	82	72	104	73	86	85	78	78	79	78	79
Iowa Twp.	132	100	95	133	92	104	114	90	104	90	106	90
Jackson Twp.	85	99	64	117	67	101	72	93	68	101	70	96
Kiron.	222	47	159	95	168	60	182	46	184	35	182	36
Milford Twp.	99	47	75	59	75	49	71	54	71	47	78	43
Morgan Twp.	97	80	78	86	49	80	66	53	63	50	64	53
Nishnabotny Twp.	492	234	413	291	407	250	428	235	448	214	438	218
Paradise.	96	61	63	84	59	68	72	49	76	58	68	56
Ricketts.	86	33	44	55	37	44	43	37	46	31	46	30
Schleswig.	380	174	243	244	211	186	235	165	246	144	237	150
Soldier Twp.	104	49	60	71	52	63	61	50	66	48	66	46
Stockholm Twp.	138	90	94	126	93	107	112	93	108	90	110	89
Union Twp.	244	148	219	154	182	152	191	138	202	124	198	121
Vail.	178	183	129	211	112	190	114	196	117	185	117	182
Washington Twp.	116	91	91	107	78	94	78	90	78	86	80	85
Westside.	212	90	148	140	148	103	165	94	158	87	165	81
Willow Twp.	84	64	61	70	47	66	60	50	60	50	58	52
Totals	5,646	3,107	4,233	3,981	3,889	3,402	4,300	2,966	4,330	2,828	4,295	2,799

EMMET

Armstrong Grove.	475	192	403	237	403	189	412	183	414	175	408	177
Center.	195	93	161	114	169	83	171	76	173	71	170	73
Denmark.	386	133	270	227	309	146	329	115	331	113	330	116
Ellsworth.	121	38	115	38	117	31	116	29	113	30	116	27
Emmet.	98	37	88	39	85	26	86	22	86	21	88	20
Estherville Twp.	176	67	151	85	153	61	153	62	153	55	157	52
Estherville—1st Ward.	719	312	591	398	613	280	641	258	665	247	635	247
2nd Ward.	1,444	384	993	479	1,030	366	1,074	313	1,065	305	1,058	304
3rd Ward.	723	358	640	390	655	306	683	284	676	282	675	280
High Lake.	159	56	127	66	128	44	131	42	133	38	133	35
Iowa Lake.	97	44	79	80	82	35	84	38	79	34	77	35
Jack Creek.	118	57	99	69	95	55	107	45	107	44	103	46
Lincoln.	138	43	128	52	128	37	132	33	133	33	130	38
Swan Lake.	144	51	122	52	123	27	125	27	115	30	120	28
Twelve Mile Lake.	131	57	117	66	118	55	118	55	118	53	118	53
Wallingford.	111	25	95	33	97	18	100	15	99	16	104	13
Totals	4,935	1,947	4,187	2,395	4,305	1,750	4,462	1,597	4,460	1,547	4,419	1,546

COUNTY—Continued

Secretary of Agriculture		Attorney General		Commerce Commissioner		Com. Comm. (To Fill Vac.)		Judges of the Supreme Court					Representative in Congress		
Spay Republican	Gillette Democrat	Larson Republican	Claassen Democrat	Reed Republican	Conway Democrat	Rones Republican	Tapscott Democrat	Garfield Republican	Oliver Republican	Wennerstrom Republican	Rader Democrat	O'Connor Democrat	Shepherd Democrat	Dolliver Republican	Cutler Democrat
175	286	184	200	163	267	163	268	156	155	152	263	268	260	224	214
170	376	192	351	180	342	171	339	170	167	160	342	333	334	252	273
102	103	116	92	95	98	101	91	101	99	94	91	88	98	130	67
482	196	534	155	508	157	508	155	516	502	487	169	157	165	554	124
94	61	102	52	99	50	98	49	96	94	91	50	54	53	108	42
133	66	137	58	135	55	130	51	130	131	127	51	53	51	137	45
48	165	59	155	49	145	52	133	50	45	49	140	140	133	77	119
41	118	51	108	35	104	42	95	40	35	39	97	100	96	76	78
64	113	76	111	64	103	66	97	63	59	68	97	100	94	107	70
88	114	103	93	80	99	81	91	80	81	75	98	89	98	116	73
92	98	103	84	93	82	87	84	93	90	91	78	81	78	103	61
456	463	532	418	486	387	489	379	486	485	483	385	386	388	518	371
146	205	162	193	139	182	190	176	137	134	130	175	166	177	197	148
117	211	144	185	119	190	117	190	118	116	115	188	193	159	165	163
710	360	750	326	726	316	717	312	731	726	713	309	307	320	789	277
4,965	4,985	5,536	4,545	5,054	4,267	5,032	4,220	5,046	4,982	4,894	4,298	4,298	4,286	6,081	3,541

COUNTY

45	47	51	39	46	39	46	36	46	46	45	33	34	33	53	33
117	60	120	54	118	56	117	51	108	109	107	53	53	50	110	51
259	238	292	201	262	190	265	188	246	259	234	209	200	205	274	178
55	82	71	64	58	65	66	56	62	61	58	56	60	58	68	58
360	264	376	260	365	221	363	213	361	353	349	222	235	219	397	162
260	196	270	207	259	175	258	166	249	258	244	172	177	171	288	158
572	357	605	337	567	288	588	274	570	582	555	291	292	287	639	243
83	99	98	91	89	80	84	79	88	90	83	76	74	73	104	67
62	81	82	60	68	66	70	59	73	76	70	55	58	56	78	55
89	76	102	62	93	56	92	57	93	92	89	62	61	59	99	51
79	91	105	73	88	73	88	70	78	88	75	75	72	77	95	59
59	100	78	95	71	81	72	79	68	68	67	83	82	83	91	70
95	118	107	99	97	86	97	83	94	94	84	92	91	98	118	71
57	112	64	105	69	98	70	97	63	63	63	103	103	98	75	92
173	63	186	54	170	42	171	33	166	172	159	51	45	41	183	33
70	55	80	48	73	46	69	43	71	70	65	43	48	44	78	44
54	83	62	66	52	57	54	54	54	67	49	53	54	52	68	47
405	265	408	272	431	220	418	227	400	400	391	223	234	228	418	213
58	70	75	56	70	58	68	48	68	65	64	52	57	55	63	45
43	41	42	49	40	36	41	33	37	45	38	36	33	35	43	31
211	214	251	189	214	152	224	141	212	215	199	160	148	152	254	117
59	63	65	59	64	45	64	47	48	58	45	57	48	50	65	41
89	121	114	97	108	88	108	86	93	102	93	98	91	94	113	81
181	167	215	123	189	127	189	123	188	198	176	119	123	125	205	111
114	210	126	198	110	187	111	174	114	109	110	183	190	178	149	156
68	102	88	85	78	86	76	82	73	74	70	87	93	90	83	78
142	110	164	101	157	84	155	79	141	145	140	92	90	83	172	69
52	63	58	57	55	46	54	47	53	58	51	49	51	53	54	45
3,911	3,543	4,350	3,181	4,078	2,848	4,078	2,730	3,917	4,002	3,773	2,885	2,897	2,842	4,442	2,477

COUNTY

381	225	414	188	398	185	405	171	394	391	381	182	181	180	454	149
162	92	174	77	168	71	164	74	161	162	158	77	73	73	200	56
263	204	337	122	328	118	315	118	309	298	293	123	123	123	344	89
98	42	121	26	110	30	114	28	113	112	110	29	29	32	126	16
80	34	34	26	83	22	82	21	85	80	85	21	24	20	98	15
139	81	163	61	149	55	143	52	148	145	144	54	58	54	171	41
553	388	621	289	634	250	652	241	627	626	625	248	248	243	682	211
912	494	1,031	377	1,031	334	1,030	319	1,020	1,011	1,003	330	315	323	1,126	262
604	371	669	325	670	282	661	284	669	652	649	287	281	276	720	218
113	60	185	49	120	47	128	41	122	120	119	42	42	42	145	31
74	41	73	42	76	41	77	34	73	73	76	34	34	33	92	31
89	69	109	46	98	46	97	45	93	94	90	49	46	47	122	28
125	42	132	35	131	31	130	30	131	131	131	29	30	31	145	22
109	40	123	36	116	28	116	29	118	116	115	28	23	23	147	14
91	87	121	54	117	56	116	54	115	118	115	55	51	55	126	42
89	32	95	26	98	14	96	13	99	97	97	11	11	11	107	14
3,684	2,252	4,402	1,769	4,325	1,809	4,310	1,554	4,272	4,228	4,190	1,599	1,563	1,566	4,810	1,289

Sixth District

GREENE

Precincts	President Vice-President		Governor		Lieutenant Governor		Secretary of State		Auditor of State		Treasurer of State	
	Eisenhower and Nixon Republican	Stevenson and Sparkman Democrat	Beardsley Republican	Loveless Democrat	Elthon Republican	Allen Democrat	Synhorst Republican	Kelleher Democrat	Akers Republican	Wesdell Democrat	Abrahamson Republican	Heimes Democrat
Bristol	165	84	129	105	124	87	129	82	129	77	126	72
Cedar	101	86	75	108	86	86	89	78	92	73	88	72
Dawson	146	67	98	110	90	75	101	66	97	67	104	64
Franklin	155	77	102	110	110	71	124	67	125	61	127	59
Grant	139	49	101	77	104	52	113	43	117	39	118	40
Greenbrier	152	60	122	78	128	57	134	55	130	52	129	53
Hardin	118	44	85	59	90	45	93	46	95	42	96	40
Highland	334	166	245	223	248	172	273	150	276	140	274	142
Jackson	144	77	111	91	103	74	110	73	109	69	113	66
Jefferson—1st Ward	556	247	430	334	437	239	463	230	470	211	470	209
2nd Ward	471	242	371	307	377	231	393	220	401	195	400	201
3rd Ward	673	186	568	299	540	192	584	163	571	153	574	153
Junction No. 1	401	165	317	286	357	197	371	187	386	166	391	155
Junction No. 2	168	44	120	82	130	51	144	38	137	38	141	34
Junction No. 3	86	42	61	61	71	38	73	40	77	28	82	26
Kendrick	175	82	129	105	132	79	139	63	136	62	141	63
Paton	352	114	248	205	285	118	288	115	305	89	327	75
Scranton	538	173	391	281	427	180	448	163	449	160	442	161
Washington	393	153	231	206	234	166	232	158	241	147	243	144
Willow	141	73	115	86	103	71	111	69	110	66	109	63
Totals	5,378	2,228	3,989	3,222	4,181	2,291	4,412	2,106	4,453	1,935	4,493	1,892

HAMILTON

Blairsburg Twp.	217	105	159	157	172	113	180	107	188	97	192	97
Cass Twp.	207	70	147	123	161	71	168	65	170	63	169	63
Clear Lake Twp.	362	137	301	187	320	142	328	131	328	128	330	127
Ellsworth Twp.	206	95	234	149	258	93	271	85	271	82	276	79
Freedom Twp.	177	65	120	116	140	77	153	64	153	63	151	64
Fremont Twp.	144	70	116	96	122	75	127	66	125	64	129	62
Hamilton Twp.	161	65	114	100	124	69	128	66	130	64	132	62
Independence Twp.	281	96	192	174	217	111	230	102	231	93	233	92
Liberty Twp.	223	44	165	83	181	49	191	45	187	41	187	41
Lincoln Twp.	377	105	295	183	310	110	330	104	329	96	332	94
Lyon Twp.	585	220	480	309	510	208	517	199	527	182	542	180
Marion Twp.	433	157	355	228	384	166	412	140	405	143	414	135
Rose Grove Twp.	157	48	118	82	122	53	128	40	133	48	133	36
Scott Twp.	179	107	145	140	146	109	159	92	150	93	155	90
Webster Twp.	113	84	88	104	91	79	99	75	98	71	101	72
Williams Twp.	300	134	209	212	238	154	257	130	264	124	257	125
Webster City—1st Ward	330	188	282	248	285	200	295	195	293	196	289	191
2nd Ward	545	216	419	332	448	256	467	240	467	234	464	226
3rd Ward	953	289	730	522	846	363	890	322	895	311	892	313
4th Ward	817	381	652	524	706	419	724	409	731	394	733	390
5th Ward	119	102	108	107	108	100	109	97	105	101	108	94
Totals	7,006	2,788	5,409	4,177	5,889	3,017	6,163	2,774	6,180	2,688	6,219	2,643

HANCOCK

Ellington	211	85	185	110	212	75	192	82	196	76	196	76
Madison	179	124	142	152	181	106	169	109	177	106	166	112
Crystal	215	130	174	165	200	127	198	116	204	110	198	122
Bingham	247	77	179	128	212	86	212	73	211	75	215	70
Orthal	188	62	138	85	150	62	151	61	156	59	154	56
Britt	885	400	732	530	796	418	793	401	810	381	814	372
Garfield	170	100	107	156	124	105	135	91	128	93	126	96
Concord	943	329	747	492	873	326	848	321	862	293	868	295
Ell	426	113	337	191	381	121	376	108	375	109	377	105
Liberty	161	80	133	84	151	49	147	53	144	54	146	51
Erin	153	64	130	83	136	64	129	62	131	58	139	56
Boone	126	42	111	52	115	43	114	36	113	37	116	35
Corwith Prec., Boone	83	17	40	50	56	29	54	26	60	21	60	23
Magor	305	106	200	203	234	149	242	133	255	121	254	116
Amsterdam	447	191	331	289	378	206	373	201	384	181	393	181
Twin Lake	148	59	116	93	118	62	117	61	116	58	117	58
Avery	248	94	197	141	226	103	228	96	234	90	236	86
Totals	5,115	2,053	3,990	3,004	4,543	2,129	4,478	2,030	4,556	1,922	4,575	1,910

COUNTY

Secretary of Agriculture		Attorney General		Commerce Commissioner		Com. Comm) (To Fill Vac..		Judges of the Supreme Court						Representative in Congress	
Spyr Republican	Gillette Democrat	Larson Republican	Classen Democrat	Reed Republican	Conway Democrat	Ropes Republican	Tapscott Democrat	Garfield Republican	Oliver Republican	Wengerstrom Republican	Rader Democrat	O'Connor Democrat	Shepherd Democrat	Dolliver Republican	Cutler Democrat
118	98	137	76	123	76	120	73	126	120	114	68	74	71	134	68
78	93	80	82	89	71	90	70	87	82	82	71	77	73	92	69
93	90	110	71	91	66	93	62	93	90	89	65	66	64	116	58
102	90	127	61	116	61	116	60	114	110	101	61	65	63	117	65
101	59	118	44	111	36	110	31	108	106	102	37	42	40	118	37
125	67	136	55	127	52	120	54	121	115	115	54	56	55	135	51
91	53	95	42	92	41	89	41	90	90	84	40	43	42	90	41
241	184	269	160	254	148	257	144	256	251	245	139	148	140	263	133
86	100	111	75	104	68	105	65	108	98	100	67	75	69	110	69
416	287	457	244	443	226	439	211	439	424	421	211	217	218	478	193
352	270	386	245	382	209	379	201	552	534	527	151	168	160	589	135
505	244	572	187	543	150	537	152	365	371	370	204	212	204	401	197
343	218	364	196	364	173	360	165	367	349	338	162	178	174	390	156
114	65	132	48	136	32	138	28	131	122	124	30	38	34	148	81
63	53	73	37	72	32	75	29	69	72	69	37	32	31	80	29
127	91	136	71	130	65	128	60	130	129	123	63	68	66	154	55
269	141	312	101	291	93	287	87	290	282	276	89	102	92	321	75
387	231	444	182	432	156	421	152	422	407	403	157	163	166	477	136
210	190	244	150	232	145	217	146	219	208	205	150	155	154	242	145
107	76	115	67	106	68	101	68	101	97	99	64	69	65	114	61
3,935	2,890	4,420	2,192	4,238	1,975	4,182	1,900	4,208	4,057	3,987	1,920	2,048	1,990	4,805	1,794

COUNTY

183	132	186	106	189	95	186	96	190	184	180	92	96	100	189	83
152	97	179	68	168	62	166	59	174	169	166	60	60	61	192	54
296	187	343	128	316	132	315	132	330	316	313	126	134	136	338	131
263	110	278	89	259	80	259	81	274	267	260	72	86	83	276	81
133	93	168	69	149	62	149	62	153	145	143	61	66	67	163	61
113	83	142	58	123	60	123	61	130	123	126	56	64	58	129	54
117	84	143	59	126	65	126	65	129	125	124	63	65	65	135	61
217	131	235	108	217	101	219	100	232	222	232	91	109	95	238	98
169	66	193	42	181	42	183	41	189	180	177	39	44	47	198	38
284	146	335	107	312	96	308	95	316	307	304	64	100	95	326	101
480	244	544	195	516	190	515	185	530	507	506	176	191	186	531	183
374	193	422	143	395	137	385	147	399	387	386	135	144	146	429	134
120	60	137	42	131	34	127	35	131	120	115	36	44	46	138	31
149	120	169	96	150	92	144	93	155	145	146	90	93	98	153	93
84	91	108	71	96	73	92	73	99	93	91	70	73	74	105	73
232	172	265	138	255	121	251	125	260	254	243	127	133	134	277	119
281	212	296	202	290	189	292	189	302	299	295	183	183	184	307	179
434	273	459	263	456	286	448	241	474	456	454	222	236	239	493	224
823	392	864	361	877	316	854	314	900	877	862	305	321	330	932	300
683	454	720	430	728	385	727	384	729	718	712	381	389	383	768	377
105	102	114	94	103	99	101	98	111	106	103	94	96	96	117	92
5,661	3,422	6,288	2,869	6,037	2,667	6,000	2,676	6,214	5,999	5,938	2,572	2,727	2,722	6,434	2,567

COUNTY

177	100	197	85	190	79	187	82	194	190	187	80	80	80	209	67
178	122	177	109	168	103	175	99	176	167	169	102	108	105	188	100
194	132	206	121	189	116	190	116	193	190	191	112	116	113	205	108
198	103	219	76	208	77	209	71	212	210	208	71	69	72	228	62
142	72	162	65	147	59	149	59	149	145	146	56	57	57	162	43
752	454	796	410	805	366	791	374	795	772	768	360	387	366	860	337
128	114	121	114	135	87	135	85	128	125	122	89	91	92	146	62
800	394	885	343	843	305	849	293	858	843	839	293	300	306	928	269
346	152	368	130	366	104	362	106	375	369	366	102	104	105	399	94
127	72	141	62	137	53	138	51	134	127	132	50	56	53	160	40
132	65	140	55	134	50	130	50	128	130	127	50	50	48	146	44
105	53	109	41	110	33	110	35	111	107	109	34	36	33	124	30
54	30	60	24	57	20	55	22	57	54	53	21	22	23	84	17
236	144	244	134	247	117	240	122	249	241	244	124	125	121	274	102
354	228	400	195	385	185	384	180	392	380	379	187	189	188	423	164
106	81	127	60	118	57	114	54	116	117	109	55	58	58	141	47
211	116	240	90	230	91	225	88	224	224	217	91	88	94	241	84
4,235	2,432	4,532	2,114	4,469	1,902	4,443	1,887	4,491	4,391	4,266	1,897	1,935	1,914	4,898	1,650

Sixth District

HUMBOLDT

Precincts	President Vice-President		Governor		Lieutenant Governor		Secretary of State		Auditor of State		Treasurer of State	
	Eisenhower and Nixon Republican	Stevenson and Sparkman Democrat	Beardley Republican	Loveless Democrat	Elthon Republican	Allen Democrat	Synhorst Republican	Kelleher Democrat	Akers Republican	Waddle Democrat	Abrahamson Republican	Helms Democrat
Avery	156	133	123	160	120	138	130	127	132	120	137	118
Beaver	213	63	174	96	179	80	195	69	197	64	193	60
Corinth	155	85	144	91	140	88	151	77	149	77	150	74
Dakota City	163	154	132	179	136	168	140	161	143	157	147	154
Delana	392	131	308	207	320	159	351	127	351	123	357	121
Gilmore City	165	82	143	102	154	86	149	91	154	82	153	84
Grove	129	83	91	114	102	87	115	82	107	82	120	69
Humboldt	310	208	225	279	242	233	260	221	253	210	254	212
Lake	263	70	188	127	210	91	226	78	233	69	234	66
Luverne	106	47	81	68	85	53	87	51	93	43	95	42
Norway	267	125	212	174	221	152	243	125	250	116	242	117
Renwick	305	72	217	164	246	100	259	87	239	75	272	73
Rutland	225	87	176	129	186	103	194	107	196	79	198	85
Springvale—1st Ward	715	309	538	403	603	339	642	310	647	294	653	289
2nd Ward	657	263	551	359	575	297	604	274	609	258	605	259
Wacousta	182	99	137	138	148	117	164	102	168	96	166	97
Weaver	141	113	120	135	122	123	129	118	129	110	129	113
Totals	4,534	2,124	3,610	2,915	3,787	2,414	4,029	2,207	4,079	2,055	4,110	2,033

KOSSUTH

Algona—1st Ward	371	132	272	209	297	153	312	145	309	135	301	139
2nd Ward	779	231	599	400	640	294	663	270	661	254	671	255
3rd Ward	493	367	365	477	370	376	390	374	400	353	397	360
4th Ward	360	155	264	227	272	188	300	165	301	162	299	162
Buffalo Twp.	305	127	339	168	347	127	352	122	355	117	354	118
Burt Twp.	332	141	287	179	274	145	289	135	283	134	283	132
Cresco Twp.	178	111	134	143	137	123	155	110	153	110	147	112
Eagle Twp.	112	33	92	50	102	37	103	36	101	35	103	34
East Lone Rock—Burt	98	43	62	70	72	50	71	44	70	41	69	72
Fenton Twp.	274	107	196	161	189	133	211	111	204	116	213	108
Garfield Twp.	132	102	75	145	80	114	88	109	85	108	86	104
German Twp.	167	18	128	48	140	24	141	16	142	17	141	15
Grant Twp.	110	54	87	73	88	55	95	46	88	46	93	48
Greenwood Twp.	379	374	225	496	244	413	270	402	266	389	246	397
Harrison Twp.	474	229	389	267	407	221	406	222	412	209	411	222
Hebron Twp.	99	47	85	55	79	42	82	39	83	38	85	38
Irvington Twp.	137	130	111	149	110	133	117	119	117	119	119	119
Lakota—Ledyard	242	91	193	129	185	96	184	95	186	88	184	88
Ledyard—Ledyard	159	103	135	112	138	99	137	95	139	94	137	93
Lincoln Twp.	119	58	86	82	91	66	83	60	97	55	93	63
Lone Rock—Fenton	132	52	81	96	97	58	109	48	108	45	107	48
Lotts Creek Twp.	150	99	96	151	106	121	114	111	117	104	112	109
Luverne Twp.	242	173	186	210	191	162	207	160	199	144	212	139
Plum Creek Twp.	102	81	79	98	84	74	82	74	93	65	83	72
Portland Twp.	144	76	110	107	118	84	122	84	108	76	118	76
Prairie Twp.	131	162	85	186	94	166	103	162	99	157	96	157
Ramsey Twp.	123	67	82	102	95	77	100	69	99	72	100	69
Riverdale Twp.	95	134	53	164	54	136	57	137	61	127	57	130
Seneca Twp.	175	93	149	114	146	80	110	70	147	65	148	80
Sherman Twp.	119	78	76	105	85	83	95	80	99	76	96	77
Springfield Twp.	119	34	99	44	89	35	93	33	92	31	90	32
Swea Twp.	176	58	154	71	155	60	155	56	156	53	153	55
Union Twp.	145	71	100	111	118	77	125	73	125	70	125	70
Wesley Twp.	308	192	208	275	213	220	224	218	229	217	231	212
Whitemore Twp.	286	309	163	407	179	339	202	321	205	316	199	317
Totals	7,765	4,330	5,835	5,877	6,085	4,663	6,357	4,401	6,399	4,238	6,359	4,322

COUNTY

Secretary of Agriculture		Attorney General		Commerce Commissioner		Com. Comm. (To Fill Vac.)		Judges of the Supreme Court						Representative in Congress	
Spy Republican	Gillette Democrat	Larson Republican	Clasen Democrat	Reed Republican	Conway Democrat	Royce Republican	Tapscott Democrat	Garfield Republican	Oliver Republican	Wennestrum Republican	Rader Democrat	O'Connor Democrat	Shepherd Democrat	Dolliver Republican	Cutler Democrat
124	133	139	124	126	116	123	114	136	126	126	116	119	118	157	108
180	80	195	64	188	66	186	66	200	188	189	62	62	59	203	58
140	89	152	80	145	78	144	77	154	145	144	74	76	77	173	61
143	161	143	165	145	153	142	152	148	141	138	150	162	154	162	139
336	157	368	128	344	121	342	119	353	341	337	120	120	118	387	100
143	98	147	94	151	84	152	82	154	148	150	82	86	84	166	64
94	102	120	74	104	78	103	74	124	108	106	70	76	74	129	63
245	228	251	222	242	210	250	209	262	243	250	205	204	203	293	183
218	87	233	72	232	66	233	60	237	234	226	59	60	64	255	66
87	52	92	45	93	42	94	42	96	91	90	42	45	45	105	36
238	132	257	118	245	117	247	114	250	242	240	112	111	109	273	94
234	112	275	79	257	81	254	80	262	257	252	77	79	78	282	66
178	105	192	91	192	86	193	82	210	187	190	80	83	81	214	74
608	339	646	322	629	291	627	290	666	624	629	286	287	285	688	262
560	318	592	287	588	269	584	267	609	582	584	259	266	257	646	227
148	119	164	103	161	95	154	98	176	159	156	92	96	97	133	78
117	122	122	120	123	113	124	111	124	115	115	111	116	109	148	95
3,793	2,432	4,088	2,188	3,975	2,067	3,954	2,037	4,161	3,929	3,921	1,997	2,038	2,012	4,464	1,764

COUNTY

286	177	291	169	304	141	303	137	304	292	296	139	143	139	338	118
624	336	644	314	663	257	649	256	648	645	639	264	267	258	764	188
338	435	385	398	393	343	385	356	394	386	376	247	354	355	457	308
276	195	284	191	298	158	290	161	291	288	285	164	161	164	332	134
323	163	363	123	346	118	344	115	340	337	330	121	121	126	392	102
260	171	282	145	280	136	274	136	279	273	275	133	142	136	313	111
134	130	146	122	142	116	143	116	138	133	133	116	121	120	173	99
98	41	106	34	101	39	101	39	102	100	99	35	37	37	107	32
61	54	66	48	66	46	62	41	67	71	67	41	42	43	82	34
181	150	207	121	193	111	200	111	201	191	198	111	118	110	246	92
77	126	85	113	81	108	82	106	86	76	75	103	108	108	107	96
131	33	143	19	135	17	137	19	138	134	132	16	20	19	152	13
79	69	92	50	94	42	88	44	90	87	84	42	45	46	110	37
240	440	264	400	254	394	252	394	252	257	251	400	396	394	361	319
377	259	396	219	400	212	399	201	410	392	391	200	204	202	443	180
80	41	88	36	81	39	78	39	83	74	78	36	37	37	91	32
113	133	119	131	114	122	111	126	111	110	109	124	124	122	132	113
160	116	195	92	176	91	175	87	177	172	169	91	93	94	213	73
127	108	144	94	138	90	137	90	134	137	139	94	96	97	150	84
88	73	99	59	95	61	93	63	88	85	80	60	60	64	107	49
94	87	108	56	104	45	104	45	109	95	95	49	49	49	123	35
107	124	114	108	111	113	105	113	111	106	101	111	101	115	150	75
190	172	206	155	209	142	202	139	203	198	195	143	142	142	250	119
75	86	92	67	85	66	85	69	84	77	79	69	72	71	104	58
111	93	123	70	124	78	117	78	116	117	115	78	75	76	139	66
92	174	97	168	97	161	94	160	94	88	91	164	167	164	119	140
87	89	94	75	98	70	98	71	99	91	91	76	76	76	110	64
49	153	58	139	50	131	58	126	58	56	56	124	131	129	81	117
141	107	155	93	147	82	146	81	142	144	136	85	82	84	171	66
82	95	108	70	99	73	93	76	93	89	88	77	78	77	113	69
85	40	87	29	82	29	91	28	90	89	88	29	30	32	96	29
147	70	156	58	165	58	151	53	149	149	146	57	58	58	167	50
101	100	123	79	122	72	124	68	120	117	116	70	72	70	144	60
213	262	232	232	232	213	229	211	224	220	219	214	213	216	274	186
169	367	193	336	208	209	199	315	191	186	177	323	318	326	272	268
5,795	5,236	6,348	4,803	6,297	4,180	5,197	4,271	6,207	6,082	5,993	4,306	4,353	4,356	7,383	3,616

Sixth District

PALO ALTO

Precincts	President Vice-President		Governor		Lieutenant Governor		Secretary of State		Auditor of State		Treasurer of State	
	Eisenhower and Nixon Republican	Stevenson and Sparkman Democrat	Beardsley Republican	Loveless Democrat	Elthon Republican	Allen Democrat	Symorst Republican	Kelleher Democrat	Akers Republican	Weddle Democrat	Abrahamson Republican	Heimes Democrat
Booth.....	111	60	83	85	85	67	88	62	93	56	93	57
Curlew—North Rush Lake	129	71	94	97	99	71	108	65	111	60	110	61
Cylinder.....	57	22	50	27	49	23	49	22	52	19	51	21
Ellington.....	117	94	86	118	79	97	78	100	82	94	89	89
Emmetsburg—E. B'dway	452	365	348	438	344	376	363	363	374	344	359	337
Emmetsburg—W. B'dway	689	537	533	632	513	531	543	511	560	475	556	472
Emmetsburg Twp.....	113	126	90	140	80	130	90	123	93	117	94	116
Fairfield Twp.....	130	74	114	89	112	72	116	68	114	64	119	61
Fern Valley Twp.....	129	131	84	187	85	123	101	126	99	126	98	127
Freedom Twp.....	113	76	80	93	90	84	105	69	108	71	102	69
Great Oak Twp.....	105	113	77	123	73	105	81	99	76	99	79	99
Highland Twp.....	496	252	418	305	411	252	438	224	423	223	428	223
Independence Twp.....	169	68	150	79	145	67	156	56	158	53	154	56
Lost Island Twp.....	172	75	144	92	141	71	162	53	151	53	158	55
Mallard—So. Rush Lake	245	122	186	178	179	139	203	127	203	125	205	124
Nevada Twp.....	64	95	61	94	47	85	59	76	52	79	53	76
Silver Lake Twp.....	262	139	188	197	182	152	204	131	206	123	199	122
Vernon Twp.....	124	75	90	104	89	76	98	69	98	67	105	64
Walnut Twp.....	492	281	353	340	367	279	399	249	397	241	408	230
West Bend.....	426	216	320	304	308	248	352	229	357	204	358	209
Totals.....	4,596	2,993	3,577	3,702	3,478	3,048	3,783	2,822	3,805	2,693	3,815	2,668

POCAHONTAS

Bellville.....	259	119	180	173	166	111	180	108	200	93	198	98
Cedar.....	424	320	262	437	262	225	287	327	309	285	312	289
Center.....	614	431	421	537	407	414	411	431	447	366	447	371
Clinton.....	346	134	283	166	287	108	299	96	291	92	296	87
Collax.....	166	82	122	112	125	76	139	64	138	61	139	55
Cummins.....	254	123	189	175	195	121	192	129	219	103	214	96
Des Moines.....	135	81	87	109	101	76	108	69	113	64	113	64
Dover.....	147	132	87	178	83	143	82	153	98	131	92	138
Garfield.....	134	86	110	103	108	74	106	73	107	68	110	68
Grant.....	149	67	128	178	127	54	132	50	133	46	139	48
Lake No. 1.....	113	63	80	87	81	65	76	70	87	56	86	59
Lake No. 2.....	99	62	77	73	85	52	82	60	85	53	84	50
Lincoln.....	136	74	93	100	76	58	73	77	87	59	90	59
Lizard.....	131	49	86	81	89	59	94	56	100	50	99	49
Marshall.....	124	90	92	110	85	88	92	87	94	81	94	72
Powhatan.....	226	116	178	139	171	102	182	92	186	91	186	92
Roosevelt.....	108	65	81	84	82	63	81	66	86	56	87	54
Sherman.....	109	106	80	131	82	104	86	108	87	101	92	94
Swan Lake.....	778	317	588	434	620	331	665	295	664	277	659	267
Totals.....	4,472	2,617	3,224	3,405	3,232	2,324	3,367	2,411	3,531	2,133	3,537	2,100

WEBSTER

Badger.....	301	111	227	166	243	100	226	127	259	80	259	85
Buraside.....	172	102	131	124	145	86	144	90	146	70	156	69
Clay.....	174	96	126	139	122	101	122	104	134	87	139	84
Collax.....	152	107	97	153	106	99	107	112	114	96	116	88
North Cooper.....	270	218	206	268	214	215	205	234	223	199	230	193
South Cooper.....	83	164	70	174	65	157	70	161	73	142	71	142
Dayton.....	584	211	398	357	436	228	432	267	471	196	522	185
Deer Creek.....	160	92	97	145	95	98	95	115	109	84	118	82
Douglas.....	200	191	140	240	143	198	130	222	150	181	153	179
Duncombe.....	164	111	107	154	123	100	124	114	126	94	131	96
Elkhorn.....	179	189	132	233	141	181	133	204	145	172	146	168
Fort Dodge No. 1.....	492	344	366	449	392	369	378	400	412	336	417	334
Fort Dodge No. 2.....	319	560	245	608	235	538	237	568	265	487	263	498
Fort Dodge No. 3.....	621	450	451	611	470	480	468	534	522	429	513	437
Fort Dodge No. 4.....	785	692	560	861	585	690	582	761	647	635	637	626
Fort Dodge No. 5.....	1,673	619	1,225	1,027	1,375	718	1,840	842	1,492	584	1,483	590
Fort Dodge No. 6.....	868	339	655	526	689	376	655	473	742	320	739	314

COUNTY

Secretary of Agriculture		Attorney General		Commerco Commissioner		Com. Comm. (To Fill Vac.)		Judges of the Supreme Court						Representative in Congress	
Spy Republican	Gillette Democrat	Larson Republican	Chassen Democrat	Reed Republican	Conway Democrat	Ropes Republican	Tapscott Democrat	Garfield Republican	Oliver Republican	Wennerstrom Republican	Rudler Democrat	O'Connor Democrat	Shepherd Democrat	Dolliver Republican	Cutler Democrat
73	84	90	69	92	57	81	58	82	81	78	61	59	60	112	48
94	83	108	73	103	68	110	58	105	107	105	62	64	64	127	52
48	28	50	23	48	23	51	20	50	50	49	21	20	20	56	17
65	126	89	94	82	94	81	91	82	76	72	90	82	89	115	71
320	411	365	374	355	352	321	347	350	354	341	356	345	342	434	286
472	605	546	539	518	512	530	485	524	527	514	496	493	485	609	417
75	139	93	117	87	117	87	112	85	83	83	118	116	115	115	94
100	92	121	69	116	61	112	63	118	112	111	61	62	67	135	47
91	148	94	138	97	123	99	122	99	97	94	126	122	122	128	102
98	89	108	70	102	68	101	65	102	100	101	68	65	65	121	56
89	121	80	103	81	98	72	96	74	74	73	98	103	92	97	87
393	303	436	255	420	221	416	216	410	409	400	233	211	212	489	177
138	75	157	61	150	59	151	57	151	150	148	60	59	58	173	43
106	113	156	67	141	57	137	57	133	136	129	62	60	61	167	47
185	153	198	140	197	125	199	118	189	194	191	125	122	125	232	104
43	91	58	79	48	83	47	76	49	46	45	85	82	83	67	69
177	174	192	154	187	132	182	121	189	191	186	125	123	119	246	105
81	94	102	76	96	67	94	66	86	89	88	73	70	69	118	57
341	323	410	365	382	249	384	233	382	375	377	244	239	244	453	199
310	272	358	226	291	219	233	213	345	341	331	205	211	209	428	171
3,264	3,518	3,808	3,094	3,595	2,790	3,498	2,774	3,605	3,692	3,516	2,789	2,713	2,701	4,427	2,249

COUNTY

148	145	197	105	174	96	170	94	161	165	157	102	98	98	214	86
238	407	304	327	275	296	274	281	268	268	262	316	313	290	399	222
350	486	430	416	408	365	411	348	392	385	380	375	381	358	512	310
281	141	301	124	280	90	275	84	287	275	274	91	95	89	341	83
112	93	145	64	132	59	124	58	124	122	122	66	62	61	155	53
177	155	231	100	194	101	190	95	185	189	183	101	98	102	241	87
88	98	117	66	103	64	100	64	101	100	97	67	64	67	135	51
67	189	89	149	78	144	82	134	81	78	81	140	143	134	108	121
96	97	117	64	105	67	99	65	102	101	99	73	66	61	127	54
117	86	139	50	120	47	120	45	117	120	119	50	47	45	150	39
65	83	86	64	82	58	83	54	83	79	74	60	60	66	108	48
74	64	82	54	82	52	85	47	81	80	77	51	49	53	98	44
68	79	91	61	76	60	71	59	72	69	69	59	65	61	105	51
77	72	85	64	84	52	85	49	83	84	80	56	55	52	108	46
75	116	107	80	83	61	83	76	76	81	76	85	79	79	110	67
168	112	193	94	174	86	173	82	173	170	161	86	86	85	214	76
69	75	83	61	73	56	79	50	77	73	67	53	58	61	101	41
76	127	95	95	82	95	87	88	86	85	82	95	96	83	122	68
564	398	615	360	630	252	620	277	603	609	694	298	292	289	714	242
2,890	2,979	3,507	2,388	3,238	2,161	3,211	2,050	3,152	3,133	3,054	2,224	2,207	2,134	4,060	1,789

COUNTY

230	125	273	97	245	87	243	83	246	233	227	93	101	90	308	74
125	115	177	59	148	69	148	63	145	133	128	72	80	77	188	57
114	121	165	82	131	79	129	74	128	123	117	82	86	86	167	83
93	124	133	94	113	82	112	79	109	102	98	88	91	87	151	78
203	226	229	209	222	195	216	183	216	210	204	185	203	198	279	160
65	162	88	136	69	142	65	146	69	63	67	144	149	144	84	132
406	275	540	188	456	179	447	176	454	449	444	179	176	177	573	145
99	119	129	85	106	81	101	72	104	94	96	79	90	78	167	55
123	214	155	187	149	132	149	176	160	143	136	175	185	183	218	136
122	107	140	99	124	98	123	91	120	116	117	97	100	99	158	88
124	207	164	171	143	167	137	164	140	134	125	162	171	166	203	137
369	392	445	329	412	322	399	315	411	393	381	319	333	327	488	292
231	552	292	509	287	507	249	493	248	243	228	501	509	504	355	450
424	564	524	470	491	461	497	427	502	496	472	442	450	441	652	359
568	766	687	645	638	633	630	608	639	607	593	619	682	640	792	551
1,265	872	1,501	685	1,429	628	1,418	603	1,446	1,398	1,380	612	677	623	1,700	496
647	462	751	353	710	340	707	299	721	697	682	318	315	322	890	253

Sixth District

WEBSTER

Precincts	President Vice-President		Governor		Lieutenant Governor		Secretary of State		Auditor of State		Treasurer of State	
	Eisenhower and Nixon Republican	Stevenson and Spackman Democrat	Beardsley Republican	Loveless Democrat	Eitton Republican	Allen Democrat	Synhorst Republican	Kelleher Democrat	Akers Republican	Wedde Democrat	Abrahamson Republican	Haines Democrat
Fort Dodge No. 7	1,029	717	750	963	785	739	757	888	852	673	852	677
Fort Dodge No. 8	748	591	555	757	578	599	566	659	633	543	621	553
Fort Dodge No. 9	592	794	423	948	425	811	444	839	483	759	479	762
Fulton	212	149	129	215	131	171	135	171	149	139	148	141
Gowrie	636	220	448	388	508	236	528	239	561	186	560	184
Hardin	82	43	87	55	35	36	40	39	56	24	51	28
Jackson	109	206	54	247	51	213	45	240	61	196	59	196
Johnson	120	159	87	188	83	157	81	162	89	147	84	163
Lost Grove	403	106	274	219	314	128	315	146	342	97	367	83
Newark	181	136	131	175	131	136	134	134	146	108	146	111
Otho	198	212	148	243	147	193	153	202	165	178	162	177
Pleasant Valley	77	145	46	160	57	125	57	125	58	124	59	122
East Roland	239	96	171	149	193	91	197	101	208	78	206	81
West Roland	108	20	79	41	78	22	83	25	84	18	89	15
Sumner	109	289	92	240	88	220	94	223	100	209	98	205
Washington	142	93	97	122	94	88	106	91	106	73	107	72
East Webster	73	49	60	63	54	44	56	44	59	40	59	38
West Webster	43	77	40	77	83	69	34	73	35	71	36	68
Yell	58	33	37	50	48	33	46	36	53	23	58	21
Total	12,336	8,681	8,889	11,527	9,422	8,851	9,319	9,750	10,270	7,872	10,342	7,757

WINNEBAGO

Buffalo	561	213	452	284	494	205	490	199	497	197	491	191
Center	816	368	718	402	869	250	766	292	764	286	764	281
Eden	113	85	94	100	123	62	100	68	104	65	107	60
Forest—1st Ward	185	93	155	118	185	85	169	87	172	80	175	80
2nd Ward	432	140	369	181	408	137	287	135	390	132	387	128
3rd Ward	406	150	358	179	408	129	378	133	379	128	361	124
4th Ward	181	44	158	61	169	46	173	43	173	41	172	41
Grant	170	43	143	66	164	36	157	35	153	29	159	29
King	395	181	267	267	366	164	335	177	334	166	337	164
Leland	138	61	111	64	141	38	123	40	123	39	121	38
Lincoln	285	88	238	116	267	69	257	70	267	68	267	66
Linden	146	73	106	102	136	70	121	68	119	75	124	68
Mt. Valley	255	107	226	119	265	85	230	90	237	82	237	83
Newton	194	88	160	114	197	71	170	64	172	65	167	68
Norway	103	60	99	60	116	44	106	50	108	48	106	46
Scarville—Logan	194	121	171	134	202	98	182	103	183	102	184	101
Totals	4,574	1,905	3,820	2,357	4,610	1,589	4,144	1,654	4,165	1,603	4,169	1,568

WRIGHT

Belmond—1st Ward	212	167	142	230	184	180	193	173	195	164	192	165
2nd Ward	241	91	133	148	218	102	232	88	229	90	233	85
3rd Ward	268	149	196	214	227	170	236	161	240	154	242	152
Belmond Twp.	158	90	136	114	136	100	144	87	146	85	147	84
East Blaine Twp.	403	170	313	246	341	178	344	174	359	158	352	161
West Blaine Twp.	124	84	106	50	103	38	112	39	115	33	112	33
Boone Twp.	142	66	102	102	120	74	123	71	134	61	131	62
Claxton—1st Ward	412	169	357	216	375	184	403	148	405	154	400	158
2nd Ward	203	126	162	162	175	140	165	126	191	121	189	122
3rd Ward	182	176	149	209	155	178	168	172	165	163	163	160
4th Ward	309	172	243	240	258	202	276	185	289	168	283	172
Dayton Twp.	138	68	103	105	112	82	123	72	131	65	131	66
Eagle Grove—1st Ward	150	145	129	161	135	143	141	146	144	136	144	134
2nd Ward	228	182	172	232	191	191	197	195	207	174	206	175
3rd Ward	576	191	437	313	501	237	529	209	534	197	530	199
4th Ward	534	241	376	389	445	290	450	245	506	220	502	206
Eagle Grove Twp.	163	63	121	101	138	71	145	66	154	56	150	58
Grant Twp.	169	69	133	102	151	75	158	67	165	61	159	64
Iowa Twp.	320	105	262	155	270	116	279	109	286	102	288	108
Lake Twp.	143	79	124	102	123	84	138	68	144	63	143	66

COUNTY—Continued

Secretary of Agriculture		Attorney General		Commerce Commissioner		Com. Comm. (To Fill Vac.)		Judges of the Supreme Court						Representative in Congress	
Stry Republican	Gillette Democrat	Larson Republican	Chasson Democrat	Reed Republican	Conway Democrat	Ropes Republican	Tysoct Democrat	Garfield Republican	Oliver Republican	Wengerstrom Republican	Rader Democrat	O'Connor Democrat	Shepherd Democrat	Dolliver Republican	Cutler Democrat
742	848	894	707	826	680	812	651	835	808	789	679	719	665	1,085	664
567	847	650	571	599	566	599	534	599	587	562	549	568	557	764	473
422	843	539	760	463	761	463	742	487	451	430	764	773	767	627	670
120	188	130	132	141	144	135	147	163	147	140	132	142	134	216	110
431	345	593	196	541	188	534	170	539	538	522	180	189	189	650	154
37	46	54	36	39	33	36	31	43	43	38	31	30	34	69	29
50	233	74	200	50	207	60	200	62	51	45	194	217	197	109	172
78	177	103	146	82	153	78	149	81	77	75	150	154	145	126	123
302	163	408	78	351	81	336	84	343	339	325	90	95	100	407	77
130	145	158	119	126	115	128	112	134	126	120	112	119	121	185	97
146	207	185	182	158	173	154	174	155	152	158	179	185	169	206	185
56	135	80	117	60	119	53	113	63	60	59	115	122	120	75	119
176	124	226	74	208	78	208	66	206	207	203	77	76	73	240	66
72	37	98	21	81	16	82	13	86	78	77	18	20	20	98	17
95	223	120	196	97	202	99	196	96	89	83	200	208	200	129	186
91	100	116	76	99	76	104	71	96	93	86	73	77	71	126	65
60	46	71	35	69	36	62	31	66	64	62	30	29	33	74	32
23	75	39	68	34	70	34	65	34	31	32	67	66	67	47	64
43	39	61	21	50	23	49	25	46	43	44	28	31	27	62	23
8,844	10,024	11,032	8,118	9,881	7,973	9,786	7,637	9,952	9,607	9,346	7,832	8,200	7,931	12,666	6,772

COUNTY

456	242	484	218	464	203	470	200	467	468	460	190	189	197	521	162
701	365	790	279	752	271	707	271	752	733	727	271	280	278	827	237
92	78	108	65	96	67	97	64	100	98	96	66	65	67	119	53
168	91	184	80	170	82	170	81	169	163	164	83	60	88	191	73
367	157	403	131	378	134	373	136	384	382	377	131	133	134	413	117
363	152	334	139	367	132	360	131	375	363	361	129	127	130	395	106
166	44	172	45	169	42	167	42	170	167	165	39	42	42	172	89
154	43	169	28	155	30	159	29	159	151	155	32	31	30	166	68
306	207	350	174	328	165	325	164	331	323	319	183	164	166	375	146
116	52	134	40	119	39	117	38	122	119	115	37	41	42	129	42
238	92	265	69	250	68	248	66	246	240	238	73	71	70	273	47
118	78	127	72	118	68	117	66	120	116	120	69	70	65	127	63
217	109	259	77	223	82	222	84	223	221	220	78	80	77	249	73
153	96	181	65	156	68	154	66	160	154	154	66	68	68	183	57
94	63	105	62	102	49	101	51	100	100	97	48	51	51	113	40
163	125	201	93	184	100	183	98	181	176	174	100	101	102	196	91
3,875	1,994	4,316	1,627	4,031	1,600	3,973	1,587	4,064	3,974	3,942	1,575	1,603	1,607	4,458	1,381

COUNTY

167	195	190	178	189	170	186	165	190	136	185	162	165	165	207	148
201	118	230	90	226	89	226	89	226	224	224	84	89	89	245	72
213	188	238	157	241	152	241	151	242	236	224	149	150	154	257	135
141	100	153	90	144	87	145	85	147	145	144	85	88	88	155	76
335	191	355	175	350	161	353	150	362	304	277	129	137	136	374	143
109	39	111	38	112	35	109	35	112	110	110	32	32	32	116	28
116	84	143	60	133	61	133	60	134	132	129	58	60	63	144	54
372	185	395	170	394	169	389	167	395	390	392	161	160	158	413	143
168	147	184	128	183	122	183	123	180	172	174	122	123	109	190	106
149	182	167	168	156	167	167	165	162	157	155	162	166	165	180	147
265	196	262	196	274	179	278	169	286	272	272	171	176	173	295	159
119	77	128	74	122	67	122	65	125	119	122	66	69	65	139	57
138	144	145	139	139	126	137	137	140	135	136	137	135	137	149	130
192	192	202	186	200	176	198	178	209	201	201	166	174	173	221	162
503	237	534	218	518	185	519	201	529	523	519	198	200	201	580	182
465	280	503	252	494	227	493	222	504	482	484	214	213	226	537	209
134	78	151	63	147	61	146	59	150	146	144	59	60	61	169	46
145	79	161	69	154	68	158	65	162	160	158	62	66	65	182	67
254	135	286	105	280	100	276	100	281	276	278	99	99	98	304	81
130	79	137	74	133	64	131	65	136	131	128	64	65	62	146	59

Sixth District

WRIGHT

Precincts	President Vice-President		Governor		Lieutenant Governor		Secretary of State		Auditor of State		Treasurer of State	
	Eisenhower and Nixon Republican	Stevenson and Sparkman Democrat	Beardsley Republican	Loyless Democrat	Ethron Republican	Allen Democrat	Synhorst Republican	Kelcher Democrat	Akers Republican	Weddle Democrat	Abrahamson Republican	Heimes Democrat
Liberty Twp.	450	99	358	170	398	110	416	97	425	85	426	80
Lincoln Twp.	187	71	126	108	138	80	150	71	153	65	150	67
Norway Twp.	159	65	114	109	123	81	144	68	145	61	144	65
Pleasant Twp.	125	79	90	109	107	82	107	76	110	71	114	72
Troy Twp.	185	60	133	113	156	70	171	61	178	50	177	50
Vernon Twp.	140	64	102	98	108	66	114	55	118	52	117	50
Wall Lake Twp.	93	78	70	98	72	94	92	75	82	76	84	77
Woolstock Twp.	175	117	116	162	132	134	139	123	142	116	140	115
Totals	6,566	3,188	5,055	4,568	5,588	3,554	5,928	3,216	6,090	3,001	6,043	3,004

Seventh District

ADAIR

Precincts	President Vice-President		Governor		Lieutenant Governor		Secretary of State		Auditor of State		Treasurer of State	
	Eisenhower and Nixon Republican	Stevenson and Sparkman Democrat	Beardsley Republican	Loyless Democrat	Ethron Republican	Allen Democrat	Synhorst Republican	Kelcher Democrat	Akers Republican	Weddle Democrat	Abrahamson Republican	Heimes Democrat
Adair	319	138	265	182	274	143	289	138	283	135	282	135
Bridgewater	125	65	107	83	115	70	116	69	116	68	116	67
Eureka	136	53	102	83	114	64	125	56	125	52	120	54
Grand River	146	85	120	104	122	89	132	81	133	75	135	71
Greenfield	981	339	834	432	855	335	889	316	890	311	895	303
Grove	160	83	126	111	138	83	153	78	155	73	153	73
Harrison	161	77	143	86	141	75	149	70	146	70	145	71
Jackson	140	45	108	69	110	49	117	48	120	44	118	47
Jefferson	183	62	170	74	171	62	174	62	177	55	177	53
Lee	131	48	89	87	111	51	115	48	115	44	113	43
Lincoln	155	104	131	123	133	105	142	98	141	95	143	92
Orient	227	146	382	177	281	155	292	145	292	147	290	150
Prussia	165	48	134	72	140	53	153	47	145	48	147	44
Richard	148	82	137	88	127	85	139	74	135	71	133	70
Stuart	117	65	100	76	94	71	99	70	95	70	95	70
Summerset	508	166	427	240	443	169	468	161	464	155	455	157
Summit	126	51	103	77	105	62	113	54	115	53	111	52
Union	156	56	138	73	138	62	143	55	149	47	142	54
Walnut	177	70	136	105	143	73	144	70	146	66	137	72
Washington	137	36	118	50	119	40	126	36	127	33	128	34
Totals	4,497	1,817	3,770	2,394	3,884	1,905	4,068	1,776	4,059	1,712	4,035	1,712

ADAMS

Carl Twp.	137	57	119	81	118	60	118	62	114	60	115	62
Colony Twp.	105	114	95	119	90	114	89	113	88	116	88	113
Corning—1st Ward	342	118	259	173	261	131	267	126	274	113	273	115
2nd Ward	485	183	381	247	388	195	400	183	402	175	400	182
3rd Ward	303	96	244	150	242	117	266	102	265	92	261	97
Douglas Twp.	215	116	178	142	176	118	192	101	195	98	191	99
Grant Twp.	168	60	139	80	147	64	149	62	149	58	152	57
Jasper Twp.	89	45	67	62	69	45	78	42	76	39	74	40
Brooks	92	43	87	40	83	38	83	38	81	40	84	37
Lincoln Twp.	158	56	126	86	134	69	135	68	144	58	143	59
Mercer Twp.	142	62	135	68	119	62	124	65	123	64	119	62
Nodaway Twp.	251	120	218	140	212	125	226	117	218	113	221	116
Prescott Twp.	277	134	263	151	255	129	262	121	255	128	262	122
Quincy Twp.	64	35	56	40	53	33	52	32	52	32	52	32
Union Twp.	136	66	104	93	124	72	125	68	124	66	124	67
Washington Twp.	185	80	163	90	163	74	152	81	166	73	160	75
Totals	3,129	1,383	2,634	1,762	2,632	1,446	2,713	1,381	2,726	1,325	2,719	1,326

COUNTY—Continued

Secretary of Agriculture		Attorney General		Commerce Commissioner		Com. Comm. (To Fill Vac.)		Judges of the Supreme Court						Representative in Congress	
Spy Republican	Gillette Democrat	Larson Republican	Claassen Democrat	Reed Republican	Conway Democrat	Ropes Republican	Tapscott Democrat	Garfield Republican	Oliver Republican	Wenestrup Republican	Rader Democrat	O'Connor Democrat	Shepherd Democrat	Dolliver Republican	Cutler Democrat
402	120	430	98	407	91	407	92	421	409	402	91	87	88	450	75
140	84	159	66	152	68	152	68	149	146	145	68	69	71	159	59
185	83	161	57	143	60	145	59	142	141	139	61	59	59	158	55
98	94	127	69	106	73	109	71	110	102	104	69	76	73	121	66
159	74	171	62	173	51	171	52	170	167	167	54	55	54	186	46
106	75	120	60	111	53	110	50	113	107	108	50	58	54	130	47
79	85	85	77	83	77	83	78	82	79	79	77	79	78	93	67
137	127	146	120	147	106	143	107	141	134	134	106	115	111	170	90
5,562	3,668	6,074	3,239	5,914	3,045	5,900	3,028	6,000	5,785	5,734	2,956	3,025	3,010	6,430	2,699

COUNTY

Secretary of Agriculture		Attorney General		Commerce Commissioner		Com. Comm. (To Fill Vac.)		Judges of the Supreme Court						Representative in Congress	
Spy Republican	Gillette Democrat	Larson Republican	Claassen Democrat	Reed Republican	Conway Democrat	Ropes Republican	Tapscott Democrat	Garfield Republican	Oliver Republican	Wenestrup Republican	Rader Democrat	O'Connor Democrat	Shepherd Democrat	Jensen Republican	Kelcher Democrat
277	180	270	155	280	139	280	136	261	267	273	135	139	139	300	133
114	71	116	71	113	68	115	65	113	113	113	67	67	68	122	66
108	75	116	63	118	57	119	54	117	117	116	57	59	59	139	48
120	96	131	75	132	73	128	75	132	129	124	76	74	78	142	76
833	380	872	339	889	303	880	304	890	880	888	305	305	303	927	303
141	91	154	76	150	76	152	72	150	148	146	73	76	74	147	77
189	81	149	68	146	71	147	67	147	144	143	71	72	72	155	66
112	57	113	57	116	47	115	49	117	115	114	47	48	50	128	41
168	67	177	61	177	54	174	55	175	173	172	56	57	56	134	53
104	68	119	45	113	44	113	46	115	111	113	44	43	44	123	46
134	110	143	101	136	97	134	95	137	134	131	92	94	96	142	99
274	164	303	142	288	146	283	143	267	265	286	142	141	138	297	133
137	59	147	47	147	47	149	46	147	149	146	44	42	45	154	49
124	85	134	74	130	73	128	71	131	131	130	72	70	72	144	71
98	70	97	73	94	71	94	70	96	95	94	70	70	71	102	68
429	190	454	166	450	158	445	152	448	440	437	150	155	161	492	147
108	63	119	50	113	53	114	52	113	107	107	50	55	53	122	47
136	64	146	54	144	51	146	51	144	142	142	52	53	53	149	49
129	86	145	72	143	70	145	64	146	139	137	64	66	64	159	65
119	45	130	36	126	34	123	35	127	127	126	32	31	32	133	32
3,804	2,067	4,034	1,825	4,005	1,732	3,988	1,704	4,013	3,966	3,938	1,698	1,717	1,727	4,261	1,668

COUNTY

109	76	119	63	113	61	115	67	115	113	114	58	59	58	130	52
88	119	91	118	91	113	92	110	89	83	80	112	118	117	101	104
260	169	265	131	268	118	271	108	263	259	258	116	114	115	303	111
382	205	400	197	397	177	400	176	397	388	388	177	178	179	433	173
250	111	266	101	263	91	262	97	245	249	245	98	97	99	280	91
195	110	190	103	184	104	183	98	181	177	176	101	103	104	203	97
149	68	150	62	149	58	149	59	145	145	145	58	58	57	157	55
70	47	75	43	74	40	72	39	72	64	68	41	43	41	79	47
82	38	89	34	83	38	82	37	81	82	80	37	37	38	85	39
127	79	147	58	141	57	140	57	139	139	139	57	59	55	149	60
111	74	124	59	110	61	111	62	114	114	112	60	61	60	133	56
216	130	227	122	222	113	222	113	218	218	216	117	114	117	243	111
266	133	262	132	256	117	259	117	256	259	257	116	118	115	260	88
54	32	53	32	52	32	52	31	51	51	51	32	32	32	58	30
117	79	125	67	118	70	119	69	120	118	118	67	69	67	130	67
152	89	170	77	155	75	160	75	156	151	160	74	77	79	187	66
2,697	1,557	2,753	1,399	2,675	1,325	2,684	1,312	2,842	2,610	2,597	1,321	1,335	1,333	2,931	1,247

Seventh District

AUDUBON

Precincts	President Vice-President		Governor		Lieutenant Governor		Secretary of State		Auditor of State		Treasurer of State	
	Eisenhower and Nixon Republican	Stevenson and Spakman Democrat	Beardsley Republican	Lovless Democrat	Eithon Republican	Allen Democrat	Synhorst Republican	Kalleher Democrat	Akers Republican	Weddle Democrat	Abrahamson Republican	Helmes Democrat
Audubon Twp.....	180	108	137	139	136	124	160	108	156	109	163	109
Cameron Twp.....	144	69	111	96	113	82	122	73	126	66	125	68
Douglas Twp.....	161	74	126	105	120	87	133	71	134	69	183	72
Extra Twp.....	507	360	397	449	426	339	465	352	470	330	463	342
Grealey Twp.....	117	121	84	148	84	129	98	113	92	114	97	113
Hamlin Twp.....	172	150	144	189	133	154	133	150	131	151	135	145
Leroy No. 1.....	539	297	456	367	442	330	471	307	476	301	468	308
Leroy No. 2.....	698	360	557	493	575	405	630	345	637	339	623	348
Lincoln Twp.....	149	53	122	77	116	67	128	51	125	62	125	56
Melville Twp.....	108	92	90	104	86	97	99	84	100	79	100	79
Oakfield Twp.....	172	69	142	97	148	86	161	67	155	68	153	69
Sharon Twp.....	158	124	110	166	98	153	121	123	123	117	118	126
Viola Twp.....	164	80	134	108	139	98	142	84	144	83	144	81
Brayton.....	129	93	104	107	100	97	110	96	109	85	111	87
Gray.....	83	46	71	54	66	50	69	44	71	42	75	40
Kimballton.....	124	125	73	167	76	144	92	128	93	124	94	127
Totals.....	3,606	2,220	2,858	2,816	2,856	2,490	3,132	2,195	3,142	2,132	3,112	2,170

CASS

Atlantic—1st Ward.....	526	211	439	284	455	238	476	214	469	217	460	217
2nd Ward.....	333	204	293	234	303	206	310	198	306	201	307	200
3rd Ward.....	855	257	738	401	833	240	771	295	778	265	777	263
4th Ward.....	990	275	846	401	900	320	933	285	939	268	922	271
Bear Grove.....	209	54	169	87	188	68	198	53	202	47	199	51
Benton.....	151	68	122	88	129	67	128	64	131	56	132	56
Brighton.....	220	121	185	144	187	125	199	112	209	110	205	110
Cass.....	370	92	306	144	328	111	347	96	345	96	348	94
Edna.....	121	41	103	52	108	46	112	41	110	40	108	40
Franklin.....	223	123	188	139	190	120	191	116	191	113	191	115
Grant No. 1.....	501	129	415	198	447	147	463	132	467	125	458	130
Grant No. 2.....	180	67	156	86	158	67	168	63	168	59	141	61
Grove.....	245	70	204	101	212	83	213	68	212	68	211	68
Lincoln.....	154	53	123	84	120	65	144	50	144	47	141	46
Massena.....	393	103	331	151	337	127	358	104	357	102	354	104
Noble.....	245	49	230	62	231	50	228	47	226	49	228	48
Pleasant No. 1.....	552	114	470	181	503	132	514	120	515	115	517	114
Pleasant No. 2.....	190	47	171	60	182	45	183	49	186	45	184	42
Pymosa.....	200	64	172	89	184	68	186	63	189	59	190	58
Union.....	376	92	362	167	304	130	325	104	327	99	328	106
Victoria.....	146	76	114	103	125	80	127	72	129	71	124	74
Washington.....	169	39	123	76	139	59	156	38	153	40	153	40
Totals.....	7,355	2,349	6,180	3,322	6,561	2,594	6,731	2,381	6,744	2,292	6,684	2,308

FREMONT

Benton.....	162	82	137	102	136	85	134	96	135	92	137	91
Fisher.....	408	161	358	193	364	173	372	162	371	156	368	167
Franklin No. 1.....	280	66	242	192	241	165	253	175	256	174	252	116
Franklin No. 2.....	264	183	211	212	219	199	235	187	234	188	230	186
Franklin No. 3.....	78	72	71	70	71	69	70	70	69	70	69	69
Green.....	163	42	151	66	160	43	161	38	161	38	163	37
Locust Grove.....	177	38	149	55	154	43	156	43	157	42	157	42
Madison.....	141	80	123	65	124	63	130	78	129	78	128	79
Monroe.....	133	198	119	211	122	206	123	201	125	197	122	200
Prairie.....	111	66	97	76	99	75	103	71	106	67	103	71
Riverside.....	250	107	231	117	230	117	234	114	237	111	237	110
Riverton.....	234	116	209	127	202	123	208	119	208	111	212	111
Ross.....	243	91	202	118	210	95	216	89	216	89	221	85
Sidney No. 1.....	346	228	309	248	301	247	308	241	308	236	316	237
Sidney No. 2.....	355	176	311	189	311	194	316	191	319	185	323	180
Scott No. 1.....	151	80	135	91	134	87	139	63	140	62	144	79
Scott No. 2.....	70	37	56	40	52	39	55	34	56	36	55	36
Walnut.....	109	50	98	53	97	49	99	46	100	45	100	44
Washington No. 1.....	62	57	48	64	47	63	46	63	47	62	48	60
Washington No. 2.....	60	50	52	55	51	52	52	50	52	50	52	50
Totals.....	3,802	2,065	3,309	2,868	3,325	2,237	3,410	2,151	3,427	2,115	3,438	2,110

COUNTY

Secretary of Agriculture		Attorney General		Commerce Commissioner		Com. Comm. (To Fill Vac.)		Judges of the Supreme Court						Representative in Congress	
Spy Republican	Gillette Democrat	Larson Republican	Classen Democrat	Reed Republican	Conway Democrat	Ropes Republican	Tapscott Democrat	Garbeld Republican	Oliver Republican	Wennerstrom Republican	Rader Democrat	O Connor Democrat	Shepherd Democrat	Jensen Republican	Keleber Democrat
140	130	166	99	152	110	158	104	149	142	143	108	113	115	177	98
118	81	133	65	122	67	119	71	119	116	116	70	73	71	144	61
119	94	150	62	125	73	126	68	128	124	117	66	71	74	155	71
433	382	453	340	432	354	451	345	440	440	438	352	355	355	552	289
89	133	112	103	93	110	90	109	86	87	88	115	113	114	121	110
127	163	140	148	130	151	131	145	128	126	127	148	161	151	159	139
429	369	478	310	439	309	447	310	449	427	429	308	307	306	515	300
651	434	631	358	595	367	606	348	605	591	582	346	362	359	677	337
112	73	127	53	119	61	125	53	119	115	114	61	58	63	145	40
91	93	108	78	98	78	99	78	97	88	87	77	84	84	114	79
149	79	158	70	150	70	105	70	147	144	141	69	69	70	155	79
106	145	143	105	103	136	107	123	113	108	100	123	128	133	139	128
135	97	146	86	136	86	139	77	140	140	134	84	80	84	157	78
106	100	115	87	110	87	107	89	106	106	104	91	89	91	129	83
65	52	80	40	73	41	72	40	71	68	69	41	45	43	78	43
84	139	108	118	89	123	92	121	88	86	86	121	123	126	102	134
2,859	2,564	3,276	2,122	2,966	2,223	2,974	2,151	2,992	2,908	2,875	2,180	2,221	2,239	3,583	2,069

COUNTY

457	241	469	234	466	225	466	220	469	465	462	216	217	215	604	197
296	213	299	210	309	197	307	195	309	304	303	194	194	194	325	189
752	292	795	289	763	265	755	265	766	760	761	263	271	268	810	247
916	313	916	319	926	276	937	267	915	913	921	277	279	277	978	267
190	66	191	60	200	50	198	51	199	198	196	48	47	49	208	45
131	65	138	59	131	58	127	59	136	130	129	53	59	58	161	51
194	117	201	112	200	110	202	106	195	195	195	111	113	112	217	101
335	111	338	107	338	101	341	98	342	336	339	100	102	97	363	83
109	43	107	44	107	42	108	40	107	107	108	41	42	39	120	39
185	127	198	113	190	120	188	115	187	186	186	114	123	118	221	103
451	145	458	144	458	132	458	132	432	459	459	130	134	127	479	128
144	67	169	65	168	58	163	61	160	162	158	61	61	63	181	60
216	76	215	75	216	68	213	65	209	215	196	73	70	73	237	54
145	51	142	52	145	50	143	48	142	142	143	46	49	46	151	47
344	124	346	120	347	108	344	102	339	337	341	113	111	111	371	99
223	56	230	47	225	48	225	46	221	222	222	46	46	46	244	41
498	138	505	128	515	118	515	117	514	513	513	116	119	117	530	104
182	50	187	45	183	50	185	44	183	183	183	49	46	46	189	37
190	62	196	65	192	59	188	59	183	184	183	63	62	62	208	53
316	117	321	115	327	97	330	101	326	322	318	99	101	101	358	88
119	85	130	63	127	70	124	73	127	125	128	71	72	72	150	60
148	51	156	43	149	45	150	44	148	150	149	44	42	44	183	41
6,544	2,608	6,707	2,507	6,672	2,345	6,667	2,296	6,629	6,608	6,593	2,330	2,360	2,333	7,168	2,124

COUNTY

134	99	138	92	139	90	137	92	135	137	134	94	91	93	154	79
362	179	375	172	371	165	371	163	369	369	369	165	166	165	387	154
241	189	251	180	250	179	249	178	252	248	252	177	179	179	270	165
228	191	230	191	232	187	229	191	227	225	225	193	192	194	242	182
70	70	70	67	70	69	69	69	69	69	69	70	69	69	76	65
157	44	163	37	159	39	160	47	160	162	159	39	36	39	164	36
156	43	157	42	157	42	158	41	159	157	157	42	41	42	163	37
124	85	130	77	127	79	128	76	131	127	126	75	78	77	140	76
124	200	125	199	122	201	121	200	122	118	115	201	205	203	127	195
101	74	106	68	105	69	103	71	102	103	101	72	71	73	109	64
226	121	234	113	237	110	235	112	236	234	229	110	113	117	257	97
310	116	213	115	215	110	216	109	219	213	219	109	107	107	227	103
211	99	215	95	222	89	222	86	222	216	214	82	86	85	217	93
299	250	307	238	304	238	312	234	312	300	304	229	242	240	330	221
308	190	313	183	317	182	316	182	317	312	313	179	183	182	347	167
134	88	139	84	141	80	141	80	137	138	136	84	83	84	136	86
50	39	58	32	52	36	50	37	55	53	56	34	36	32	68	26
99	49	101	46	99	46	100	45	99	97	99	46	49	46	103	44
46	61	49	60	47	61	46	61	47	47	47	60	60	60	56	56
54	50	53	49	56	48	51	50	52	52	52	50	50	50	60	49
3,336	2,237	3,427	2,135	3,422	2,114	3,414	2,123	3,422	3,377	3,375	2,111	2,137	2,137	3,633	1,997

Seventh District

GUTHRIE

Precincts	President Vice-President		Governor		Lieutenant Governor		Secretary of State		Auditor of State		Treasurer of State	
	Eisenhower and Nixon Republican	Stevenson and Sparkman Democrat	Beardsley Republican	Loyless Democrat	Etkin Republican	Allen Democrat	Synhorst Republican	Kelleher Democrat	Akers Republican	Waddle Democrat	Abrahamson Republican	Heimes Democrat
Baker.....	142	71	130	78	117	57	124	52	121	52	119	54
Bear Grove.....	167	71	124	114	122	84	136	74	138	69	140	67
Beaver.....	367	163	342	185	351	167	349	151	344	151	343	152
Cass—Panora.....	585	259	513	303	523	264	549	247	541	246	523	238
Cass—Yale.....	187	65	165	79	163	66	179	55	175	58	173	55
Dodge.....	374	103	325	132	319	108	332	97	333	94	339	93
Grant.....	185	59	159	79	157	64	164	57	163	55	163	53
Highland.....	410	142	362	176	362	148	374	130	369	129	368	126
Jackson.....	115	83	104	92	105	82	104	82	106	78	107	78
Orange.....	132	64	104	83	101	70	117	57	112	60	111	57
Penn.....	52	52	42	56	40	51	43	47	45	44	43	45
Richland—Jamaica.....	205	112	152	144	163	117	175	107	178	98	178	98
Richland—Yale.....	90	31	71	46	70	40	75	35	75	36	75	35
Seeley.....	137	81	116	96	112	79	126	71	123	65	123	65
Stuart.....	489	243	409	285	397	281	431	233	426	229	423	226
Thompson.....	444	132	366	184	370	151	393	134	386	137	379	133
Union.....	98	79	90	84	87	69	82	77	90	67	85	70
Valley.....	1,045	390	892	494	868	433	960	364	944	357	933	349
Victory.....	173	81	153	92	149	80	162	71	162	85	164	66
Totals.....	5,377	2,261	4,619	2,803	4,596	2,381	4,875	2,141	4,830	2,088	4,789	2,059

HARRISON

Harrison.....	130	81	123	86	107	100	113	87	115	86	118	83
Lincoln.....	107	39	103	33	99	41	101	35	103	37	102	38
Allen.....	134	52	127	53	123	54	126	52	125	48	123	52
Jackson.....	299	125	274	134	262	141	262	115	285	117	285	123
Little Sioux.....	233	150	212	163	199	166	209	151	215	148	209	150
Douglas.....	148	82	135	90	127	96	137	83	133	85	136	85
Magnolia.....	319	118	303	118	299	124	318	114	317	108	320	108
Boyer.....	183	67	165	78	163	77	171	69	172	68	168	72
Ragan.....	115	60	94	75	93	73	105	60	99	63	104	61
Morgan.....	221	124	185	161	189	149	207	125	208	129	208	130
Cass.....	131	82	111	96	109	88	114	85	113	87	111	87
Jefferson.....	207	96	88	109	192	104	197	99	199	95	198	96
Calhoun.....	83	38	70	47	72	44	77	39	76	40	76	40
Taylor.....	196	93	132	107	175	103	179	94	184	88	177	96
Clay.....	67	44	55	49	55	46	59	39	61	39	61	37
Washington.....	292	132	249	163	247	155	261	138	258	141	256	142
Union.....	118	91	106	98	108	90	109	92	106	91	106	90
LaGrange.....	129	70	110	78	109	75	116	66	117	63	116	67
St. John.....	168	136	156	138	135	144	139	135	137	134	144	132
Cincinnati.....	77	63	66	74	60	65	72	67	74	63	73	66
Dunlap.....	509	250	455	290	454	283	472	264	474	263	474	264
Woodbine.....	508	234	480	260	501	255	491	232	488	231	489	231
Logan.....	648	239	567	305	571	293	610	254	605	251	610	248
Missouri Valley—1st Ward.....	326	283	265	331	250	330	291	290	286	292	283	295
2nd Ward.....	279	224	225	270	228	246	247	227	251	226	256	222
3rd Ward.....	345	367	311	399	285	406	298	391	307	384	309	378
Totals.....	5,972	3,370	5,217	3,811	5,212	3,738	5,511	3,406	5,508	3,377	5,511	3,393

MILLS

Benton.....	125	31	112	40	111	33	117	31	117	30	118	31
Henderson.....	175	75	165	85	163	81	166	76	165	77	166	78
Center.....	178	46	159	60	159	54	162	49	164	49	164	49
Deer Creek.....	166	74	147	89	150	75	153	74	153	73	152	73
Glenwood—1st Ward.....	394	225	342	262	364	218	370	209	373	204	366	206
2nd Ward.....	357	158	319	189	327	165	337	156	335	158	335	159
3rd Ward.....	301	100	275	125	282	107	285	102	288	99	286	100
4th Ward.....	130	53	129	54	124	51	128	45	126	47	125	48
Emerson.....	334	115	279	158	308	123	316	112	318	113	317	115
Hastings.....	160	95	142	104	143	95	150	82	149	83	150	92
Ingraham.....	229	113	217	118	213	114	217	129	216	111	218	110
Lyons.....	76	41	73	41	71	38	72	38	72	37	72	37

COUNTY

Secretary of Agriculture		Attorney General		Commerce Commissioner		Com. Comm. (To Fill Vac.)		Judges of the Supreme Court						Representative in Congress	
Spy Republican	Gillette Democrat	Larson Republican	Claassen Democrat	Reed Republican	Conway Democrat	Royce Republican	Taysscott Democrat	Garfield Republican	Oliver Republican	Wengerstrom Republican	Rader Democrat	O'Connor Democrat	Shepherd Democrat	Jensen Republican	Kelcher Democrat
120	63	125	54	117	56	118	50	116	116	116	53	54	54	144	44
130	89	151	69	134	69	134	70	134	131	133	71	71	68	161	69
342	164	363	149	337	152	342	149	339	334	335	150	150	153	356	153
512	285	533	266	542	249	534	250	537	530	531	256	256	255	551	248
170	63	170	61	161	62	165	56	166	159	159	55	59	58	175	53
322	114	326	101	325	94	321	93	321	321	317	94	92	97	330	94
160	66	155	66	155	59	161	62	161	153	155	61	69	53	165	62
351	161	375	129	360	128	355	127	360	357	328	131	129	129	389	120
99	87	108	81	104	81	103	81	104	106	104	82	79	81	120	67
99	74	119	55	110	56	106	56	105	103	103	60	56	56	110	56
38	52	46	43	42	45	43	47	41	41	41	47	48	47	40	46
162	122	177	106	180	96	176	94	178	171	168	97	101	102	176	98
70	43	72	38	72	37	72	36	71	70	68	35	36	37	82	29
118	82	128	72	119	68	118	68	116	115	116	69	67	67	185	72
404	261	426	237	417	235	415	229	417	407	409	228	236	226	428	228
375	148	409	129	388	126	381	129	387	383	378	124	128	132	418	122
85	80	94	69	87	70	85	68	86	80	80	69	74	77	99	65
914	407	927	368	932	369	920	350	935	925	921	340	348	342	965	333
154	77	168	66	164	65	162	64	159	158	154	65	65	69	163	69
4,625	2,437	4,862	2,159	4,746	2,116	4,711	2,089	4,731	4,680	4,616	2,077	2,109	2,103	5,027	2,018

COUNTY

113	91	116	84	112	88	111	88	113	112	111	81	84	82	120	76
99	40	100	39	101	38	102	37	100	103	99	38	36	38	104	37
119	59	125	50	127	49	127	48	124	127	124	51	46	48	134	41
282	115	275	123	282	120	283	114	272	284	273	122	115	119	287	112
201	160	206	160	207	184	221	141	213	213	209	150	148	150	221	140
127	95	129	80	135	85	132	86	132	133	131	84	82	85	147	76
317	119	312	104	307	108	314	104	321	318	316	105	102	104	326	98
165	75	174	67	171	68	165	78	167	167	167	74	73	71	171	65
105	59	107	57	99	62	99	62	104	101	98	58	60	61	108	57
194	142	207	126	204	128	201	125	202	207	198	126	121	131	225	113
107	97	108	91	107	91	108	89	111	111	113	85	84	85	121	80
191	104	194	102	195	98	191	101	192	190	189	97	98	98	202	91
73	43	75	42	75	41	74	42	77	76	76	39	40	40	82	36
172	105	187	89	178	93	177	91	175	176	174	93	94	94	188	86
59	46	60	49	59	42	60	37	53	58	58	39	38	39	64	38
259	149	248	150	255	138	254	139	257	257	247	132	137	142	277	125
101	97	106	93	107	91	106	90	113	111	111	91	91	90	113	85
108	74	114	68	113	67	115	64	113	113	111	67	64	65	120	61
144	137	144	141	144	139	142	130	143	140	139	128	128	127	154	127
70	68	75	63	73	64	74	64	75	75	72	62	61	65	82	68
461	277	467	269	462	270	467	261	469	466	459	257	257	257	487	256
476	247	494	236	477	235	478	234	478	473	470	233	236	238	500	229
293	266	592	269	603	248	604	244	602	603	599	245	245	248	630	234
579	306	267	312	275	297	277	294	278	282	280	294	280	291	297	283
240	233	234	242	264	220	261	220	242	240	237	222	222	223	264	216
306	391	301	396	302	385	303	381	309	301	295	384	382	380	328	372
5,356	3,594	5,417	3,483	5,434	3,417	5,439	3,364	5,440	5,436	5,356	3,357	3,333	3,372	5,750	3,192

COUNTY

114	96	120	82	116	81	117	80	116	115	114	80	81	29	118	80
165	78	164	77	165	78	166	76	166	166	166	76	76	76	169	74
159	57	160	52	160	51	162	50	163	162	161	49	49	50	172	44
153	79	153	78	160	74	150	74	151	148	148	74	76	74	165	70
363	214	371	209	368	207	363	211	364	362	363	209	206	209	380	200
336	163	343	155	336	158	335	156	331	328	332	158	158	162	349	152
268	112	286	102	287	102	289	99	281	282	282	97	99	100	289	99
121	54	125	50	125	47	125	48	127	128	126	46	45	44	131	89
312	120	315	120	316	117	319	118	317	319	317	113	113	110	322	110
146	98	153	91	148	94	148	92	147	147	147	93	94	91	156	91
216	116	223	108	212	111	213	110	215	212	210	109	109	107	218	108
73	38	72	37	71	38	73	36	72	72	71	37	38	37	77	36

Seventh District

MILLS

Precincts	President Vice-President		Governor		Lieutenant Governor		Secretary of State		Auditor of State		Treasurer of State	
	Eisenhower and Nixon Republican	Stevenson and Spackman Democrat	Boardley Republican	Loveless Democrat	Eithon Republican	Allen Democrat	Synhorst Republican	Kelcher Democrat	Akers Republican	Weddie Democrat	Abrahamson Republican	Haines Democrat
Malvern—1st Ward	325	82	298	102	307	85	310	83	311	81	311	79
2nd Ward	180	89	150	82	151	88	154	82	155	82	153	81
Folsom	25	18	22	20	20	20	20	21	22	20	20	21
Mineola	113	86	98	94	102	88	108	81	108	81	105	84
West Oak	96	39	88	45	88	40	81	40	88	38	87	41
Plattville	193	184	183	184	186	165	191	160	189	162	187	164
Rawles	202	69	193	78	188	74	192	73	193	69	191	70
St. Marys	36	18	33	19	32	15	32	19	34	16	33	15
Silver Creek	99	36	89	34	83	29	85	32	84	31	85	31
White Cloud—1st Ward	63	40	58	42	58	39	59	40	60	37	60	38
2nd Ward	91	11	92	8	87	7	89	7	87	7	87	7
Totals	4,028	1,792	3,663	2,033	3,720	1,803	3,794	1,751	3,807	1,715	3,786	1,727

MONONA

Ashton	90	73	80	80	79	77	78	75	82	72	83	72
Belvidere	140	80	130	86	122	90	124	81	123	79	122	80
Center	95	79	92	78	86	84	95	71	97	68	95	70
Cooper	144	81	110	109	101	107	124	77	123	79	123	77
Fairview	96	36	79	52	75	52	85	40	85	39	88	36
Franklin	114	102	93	115	97	112	100	105	117	98	104	102
Grant—Ticonic	74	68	50	83	54	77	57	68	58	70	57	69
Jordan	189	87	123	101	97	115	114	94	113	90	113	87
Kennebec	186	142	151	170	140	184	155	160	155	153	153	159
Lake	131	60	117	69	116	71	126	55	128	52	127	52
Lincoln	121	86	95	107	96	106	109	87	108	89	114	84
Maple	122	85	103	96	95	96	102	89	101	86	104	86
Mapleton	645	297	555	371	526	377	584	315	579	313	577	317
Onawa—1st Ward	164	155	146	152	146	149	156	129	149	135	145	136
2nd Ward	314	144	262	183	258	187	266	149	285	153	293	143
3rd Ward	394	155	312	227	317	215	355	172	359	163	363	163
4th Ward	251	175	232	179	210	197	228	168	232	158	228	166
Rodney	77	57	68	64	68	62	74	56	78	50	75	54
St. Clair	310	181	260	220	250	221	266	191	263	185	264	185
Sherman	176	157	151	170	137	180	153	154	150	149	153	155
Sioux	68	55	59	55	52	58	59	45	59	46	59	45
Soldier	292	143	260	166	245	179	275	149	278	145	272	148
Spring Valley	266	191	233	215	216	212	236	193	230	196	229	197
West Fork	101	84	92	42	73	64	89	35	82	38	89	37
Whiting	221	151	178	179	175	175	188	153	189	141	186	146
Willow	118	46	109	55	104	58	114	47	111	49	107	51
Totals	4,849	2,918	4,140	3,424	3,934	3,495	4,332	2,959	4,332	2,901	4,323	2,917

MONTGOMERY

Coburg	36	36	39	33	35	33	37	32	38	30	38	30
Douglas Twp.	225	84	181	120	184	106	205	85	195	86	206	86
East Twp.	178	78	149	105	152	95	157	90	165	84	164	85
Elliott Prec.	308	75	254	122	268	99	277	86	279	84	278	85
Frankfort Twp.	193	55	170	59	168	57	172	50	173	48	172	51
Garfield Twp.	165	65	143	81	147	71	155	64	156	63	158	61
Grant Twp.	163	58	129	82	147	71	162	53	157	59	158	58
Lincoln Twp.	182	56	151	85	163	66	171	60	168	59	171	57
Pilot Grove Twp.	175	49	155	64	156	56	161	50	166	47	163	48
Red Oak Twp.	211	75	182	100	181	89	187	82	191	75	193	76
Red Oak—1st Ward	544	371	447	440	467	379	497	355	494	353	498	352
2nd Ward	918	289	790	397	829	321	863	275	855	279	865	276
3rd Ward	1,265	258	1,100	402	1,179	297	1,216	254	1,219	253	1,216	246
Scott Twp.	444	149	403	185	416	160	430	146	432	145	439	134
Sherman Twp.	79	38	66	51	69	44	75	39	76	39	75	40
Villisca—1st Ward	284	163	244	201	247	180	264	163	265	164	260	164
2nd Ward	222	64	190	95	204	71	206	69	209	66	211	68
3rd Ward	199	108	177	125	184	113	185	113	191	107	191	108
Washington Twp.	141	81	121	96	112	91	125	80	127	77	125	80
West Twp.	152	83	138	91	136	86	141	80	144	78	145	77
Totals	6,074	2,235	5,230	2,932	5,444	2,436	5,686	2,226	5,700	2,196	5,728	2,175

COUNTY—Continued

Secretary of Agriculture		Attorney General		Commerces Commissioner		Com. Comm. (To Fill Vac.)		Judges of the Supreme Court						Representative in Congress	
Spry Republican	Gillette Democrat	Larson Republican	Classen Democrat	Reed Republican	Conway Democrat	Bones Republican	Tapscott Democrat	Garfield Republican	Oliver Republican	Wennerstrom Republican	Rader Democrat	O'Connor Democrat	Shepherd Democrat	Jensen Republican	Keleher Democrat
304	87	311	85	310	84	307	83	311	300	308	82	85	80	317	83
153	85	157	82	153	82	154	81	154	154	154	79	80	80	159	80
21	20	22	19	22	19	21	20	22	22	22	18	18	18	22	18
103	87	105	83	103	86	102	86	106	103	104	84	85	85	115	76
89	41	87	44	87	40	87	40	86	86	87	40	39	39	95	37
189	163	187	167	189	163	189	162	188	188	187	163	163	161	199	168
190	73	193	71	190	70	190	69	190	192	190	69	68	66	193	64
33	16	32	15	32	15	31	15	32	32	32	15	16	14	36	15
86	30	87	29	85	30	87	28	88	85	84	28	30	30	94	25
59	39	62	37	57	40	60	37	57	58	59	39	39	37	62	35
88	7	88	9	87	7	88	7	90	87	87	8	8	8	90	9
3,740	1,813	3,816	1,752	3,769	1,744	3,776	1,728	3,774	3,757	3,753	1,716	1,725	1,697	3,933	1,652

COUNTY

77	79	86	68	81	74	96	57	79	88	76	69	63	72	96	60
113	92	125	77	118	79	134	70	121	127	113	79	74	80	144	60
90	78	96	71	94	71	90	69	91	98	90	71	67	71	100	65
115	91	121	80	120	78	119	77	115	128	117	79	66	72	131	69
84	43	93	36	85	39	88	37	87	85	85	39	39	41	89	36
101	108	101	104	103	101	111	91	102	108	104	96	88	91	114	91
54	76	55	70	52	71	62	63	55	62	53	67	65	71	66	60
114	93	119	83	109	91	118	80	111	116	109	89	81	89	140	72
141	172	160	156	148	161	160	158	152	171	146	157	139	160	165	147
117	67	125	56	125	52	135	47	124	132	122	52	49	52	136	44
101	109	116	86	109	88	123	79	104	116	102	88	85	89	127	76
105	84	106	87	104	84	108	82	99	104	100	87	83	81	119	75
559	338	562	343	576	316	589	309	577	582	569	310	304	314	591	309
144	143	147	137	160	132	158	127	131	156	140	138	127	139	160	122
278	164	275	164	284	160	311	132	287	296	274	144	135	138	304	134
338	191	350	175	351	160	374	143	355	371	349	157	150	153	373	151
211	180	218	175	222	164	243	149	224	236	220	157	151	153	244	143
75	58	73	55	73	54	77	49	74	78	72	55	49	55	80	51
260	199	277	184	254	188	278	175	256	267	252	193	179	192	280	174
151	159	153	157	148	160	173	136	157	164	152	149	148	155	162	146
52	55	59	44	52	49	62	41	54	59	53	50	46	48	67	40
275	158	283	141	272	161	271	146	265	271	260	147	142	147	283	133
225	212	244	189	236	195	239	185	225	231	225	195	193	194	248	191
85	44	85	43	85	37	90	33	79	91	76	38	34	36	90	37
190	155	191	156	190	142	201	130	197	203	191	136	130	133	204	138
111	50	113	49	108	50	111	47	110	112	107	49	44	46	114	45
4,162	3,189	4,332	2,985	4,249	2,937	4,525	2,711	4,231	4,462	4,148	2,889	2,726	2,872	4,627	2,869

COUNTY

37	33	38	33	37	30	37	31	38	38	38	30	30	30	40	30
198	97	201	86	199	85	193	83	194	193	190	89	86	88	203	86
156	94	164	85	158	86	161	83	159	160	158	83	81	82	165	82
270	96	279	86	275	85	274	85	276	273	275	83	84	84	278	85
169	55	177	49	171	49	169	52	172	170	169	50	49	51	177	51
148	72	152	67	163	64	153	58	153	160	152	66	64	66	163	57
150	68	167	51	152	63	153	62	157	152	155	58	58	59	163	56
164	64	172	56	172	55	167	55	166	164	164	59	58	59	173	56
155	55	161	46	164	44	162	46	163	159	160	47	50	50	175	41
183	90	191	79	184	81	185	79	185	186	186	75	80	77	201	73
486	368	484	376	494	354	494	350	494	496	494	347	342	342	517	340
840	307	854	301	859	273	848	274	856	850	847	274	277	279	883	266
1,187	287	1,194	302	1,209	257	1,211	256	1,200	1,199	1,206	261	255	254	1,234	259
408	169	444	136	430	136	428	137	433	423	423	136	140	138	447	133
70	44	74	42	77	38	76	38	77	76	75	36	36	36	83	33
256	171	262	167	263	163	264	160	259	259	262	165	167	163	271	161
203	74	213	62	208	63	205	63	206	205	206	64	64	64	215	63
179	116	185	110	188	105	185	107	188	187	186	105	105	105	191	102
124	87	131	75	123	80	125	76	128	127	128	77	74	76	143	63
136	87	138	79	141	78	143	77	147	147	144	71	77	75	148	76
5,517	2,444	5,681	2,287	5,657	2,189	5,638	2,172	5,659	5,614	5,618	2,176	2,160	2,160	5,670	2,113

Seventh District

Precincts	President Vice-President		Governor		Lieutenant Governor		Secretary of State		Auditor of State		Treasurer of State	
	Eisenhower and Nixon Republican	Stevenson and Sparkman Democrat	Beardsley Republican	Loyless Democrat	Eithon Republican	Allen Democrat	Synhorst Republican	Kelleher Democrat	Akers Republican	Weddle Democrat	Abrahamson Republican	Heines Democrat
Amity	347	66	322	92	323	78	329	70	319	75	328	64
Braddyville	174	43	146	61	154	45	167	45	157	43	154	44
Buchanan	88	44	83	46	83	43	83	43	83	43	81	44
Clarinda—												
1st Ward, 1st Prec	532	180	482	218	487	180	503	167	502	171	503	169
2nd Ward, 1st Prec	561	113	510	169	517	123	527	107	532	108	530	103
1st Ward, 2nd Prec	328	205	299	227	305	205	303	192	310	191	310	191
2nd Ward, 2nd Prec	637	118	558	190	690	140	610	125	615	118	610	120
Colfax	303	54	248	102	265	73	275	60	272	61	275	57
Douglas	191	33	171	60	168	44	174	38	174	37	177	36
East River	125	75	114	96	111	80	121	71	122	71	119	72
Fremont	239	21	225	30	225	23	233	16	231	16	232	16
Grant	215	66	190	82	187	67	202	60	202	56	202	58
Harlan	124	12	108	28	114	19	119	13	120	11	118	11
Lincoln	333	96	287	136	302	107	313	97	316	92	314	96
Morton	154	54	129	77	141	61	147	54	152	50	152	50
Nebraska	83	27	71	39	75	32	75	32	75	31	75	32
Nodaway	322	89	277	125	286	106	294	91	294	87	293	89
Pierce	484	129	431	166	451	135	463	122	463	123	465	129
Shambaugh	189	37	136	57	142	49	152	37	148	40	149	36
Shenandoah—1st Ward	551	341	487	378	499	347	511	336	520	334	512	335
2nd Ward	999	340	894	419	934	354	957	354	967	345	954	345
3rd Ward	1,036	339	923	436	965	354	984	345	983	350	982	346
Tarkio	225	48	207	60	209	50	220	41	220	40	218	42
Valley	208	75	189	88	193	71	197	65	193	69	197	65
Washington	264	40	234	73	238	58	249	47	248	45	250	45
Yorktown	158	24	147	34	151	25	153	27	155	23	155	22
Totals	8,840	2,669	7,866	3,468	8,115	2,879	8,351	2,655	8,373	2,629	8,355	2,622

POTTAWATTAMIE

Council Bluffs—												
1st Ward, 1st Prec	815	301	763	345	779	315	782	318	787	305	786	305
1st Ward, 2nd Prec	830	410	762	468	781	424	787	422	797	406	795	407
1st Ward, 3rd Prec	931	389	841	466	883	405	887	403	901	388	893	395
1st Ward, 4th Prec	502	148	473	168	477	155	482	151	489	144	488	144
2nd Ward, 1st Prec	453	208	425	229	427	218	436	208	447	196	440	201
2nd Ward, 2nd Prec	811	429	759	465	781	428	776	429	789	413	781	418
2nd Ward, 3rd Prec	231	325	223	328	227	317	227	315	227	314	226	313
3rd Ward, 1st Prec	503	191	463	221	474	203	481	197	483	191	482	193
3rd Ward, 2nd Prec	533	303	500	320	514	305	517	302	516	299	514	301
3rd Ward, 3rd Prec	477	367	448	386	446	378	459	368	465	361	456	373
4th Ward, 1st Prec	656	497	593	541	599	515	607	510	614	493	612	496
4th Ward, 2nd Prec	308	443	302	446	295	438	299	435	302	432	303	432
5th Ward, 1st Prec	307	399	285	407	281	404	286	399	289	392	284	398
5th Ward, 2nd Prec	363	475	344	482	342	470	344	471	350	458	345	464
5th Ward, 3rd Prec	837	1,122	731	1,138	784	1,119	810	1,087	811	1,087	811	1,089
5th Ward, 4th Prec	255	467	232	482	241	469	250	460	251	457	250	459
6th Ward, 1st Prec	310	520	304	614	297	511	290	514	294	509	295	511
6th Ward, 2nd Prec	1,046	837	980	874	980	840	989	837	1,010	811	958	826
6th Ward, 3rd Prec	1,126	913	1,051	959	1,076	904	1,072	910	1,084	884	1,077	891
Belknap	709	143	653	195	678	160	682	154	682	157	684	151
Boomer	201	69	195	75	196	72	199	70	199	68	198	70
Carson	365	100	337	118	345	104	348	98	350	101	344	102
Carter Lake	316	234	301	234	296	228	298	224	299	221	296	222
Center	138	30	123	43	125	37	133	31	128	32	129	32
Crecent	131	112	130	110	132	109	129	109	130	108	129	109
Garner	302	139	283	155	291	141	298	136	299	134	295	136
Grove	135	40	117	56	131	39	132	37	131	38	132	37
Hardin	140	24	133	29	133	28	131	27	135	23	134	24
Hardin—McClelland	190	45	190	43	194	46	195	43	194	45	195	44
Hazel Dell	210	67	195	80	194	73	199	66	200	66	204	65

COUNTY

Secretary of Agriculture		Attorney General		Commeroe Commissioner		Com. Comm. (To Fill Vac.)		Judges of the Supreme Court						Representative in Congress	
Spy Republican	Gillette Democrat	Larson Republican	Chasoun Democrat	Reed Republican	Conway Democrat	Ropes Republican	Tapscott Democrat	Garfield Republican	Oliver Republican	Wagnerstrum Republican	Rader Democrat	O'Connor Democrat	Shepherd Democrat	Jensen Republican	Keleher Democrat
304	88	336	60	330	62	330	64	332	328	325	65	66	68	347	63
156	47	160	42	158	44	154	46	150	153	154	43	43	47	163	39
83	44	83	42	81	45	82	44	82	83	81	43	43	44	86	39
491	188	510	158	487	178	493	169	495	492	493	172	173	172	517	161
526	121	534	116	528	108	532	107	530	527	528	102	104	103	538	109
297	206	307	199	309	194	308	189	308	308	308	190	192	199	311	192
594	139	613	130	618	120	609	120	607	605	605	119	120	122	615	118
255	85	274	65	271	62	271	63	269	265	270	59	60	61	289	56
176	40	184	34	175	35	176	34	176	174	174	34	35	34	189	29
116	79	118	73	119	70	118	70	119	118	118	68	69	69	130	66
228	21	235	16	229	17	229	118	232	230	228	16	17	17	232	16
199	62	206	57	201	58	201	54	203	199	198	53	52	55	211	55
110	20	113	16	117	10	118	10	117	114	115	10	11	10	120	13
301	112	318	94	319	89	314	89	317	313	315	80	84	91	328	88
144	60	152	51	149	53	147	54	149	147	148	52	54	54	157	49
73	35	75	32	75	31	75	31	76	76	75	30	31	31	77	30
287	104	294	93	294	89	294	82	294	290	291	86	90	98	307	90
451	138	454	138	457	125	457	124	458	460	457	125	123	125	476	113
145	41	160	39	149	36	147	37	149	151	149	37	35	38	150	36
603	345	505	350	507	339	511	338	511	507	508	335	337	337	521	330
941	363	919	374	939	347	935	349	956	956	947	339	343	317	903	346
951	381	965	372	975	347	980	343	981	977	976	342	343	341	1,005	337
212	80	222	39	221	38	219	37	218	217	219	40	39	38	225	38
184	55	202	64	193	65	194	64	193	191	196	61	65	63	206	65
233	64	250	46	247	40	246	46	251	245	245	48	50	46	258	38
150	27	158	22	155	23	155	23	156	154	156	21	23	22	165	14
8,110	2,945	8,336	2,721	8,301	2,625	8,090	2,699	8,335	8,260	8,179	2,570	2,616	2,590	8,524	2,530

COUNTY

769	333	782	314	787	303	785	304	787	778	782	303	314	308	764	345
778	437	804	418	782	414	788	409	789	776	780	410	421	416	771	451
877	422	904	390	895	393	892	391	887	885	882	386	399	394	865	450
477	160	478	152	483	144	478	145	482	466	484	147	147	145	483	159
431	213	440	203	437	203	436	200	434	430	434	204	210	204	424	223
766	438	779	426	776	422	778	413	780	774	776	421	427	422	769	448
214	332	225	321	225	316	223	318	228	224	226	318	318	317	226	326
476	209	463	194	479	192	480	191	479	480	480	191	195	193	474	212
508	311	511	308	515	298	511	299	509	509	504	301	302	305	525	303
442	388	467	384	459	371	461	385	461	467	454	366	370	371	441	397
595	518	611	505	610	499	611	495	613	605	607	495	506	495	614	513
297	443	300	436	294	437	299	431	299	297	294	436	434	437	297	446
281	406	287	400	283	396	281	391	288	284	285	395	395	394	290	392
338	473	349	466	349	462	350	459	347	346	345	467	469	460	347	472
791	1,119	819	1,095	808	1,094	801	1,087	803	795	996	1,093	1,102	1,100	805	1,115
239	470	247	462	249	460	253	455	251	248	249	457	461	462	251	464
289	523	292	517	291	512	290	510	294	286	289	510	515	512	298	517
976	850	896	835	985	824	992	817	988	981	977	822	836	829	978	873
1,080	923	1,082	899	1,064	895	1,077	888	1,072	1,064	1,059	895	904	903	1,075	922
606	165	678	165	680	156	682	153	685	675	684	153	160	156	682	163
199	70	201	67	196	71	196	69	199	198	198	72	72	71	205	64
340	112	341	106	343	106	343	99	347	346	346	99	102	101	357	97
292	234	287	228	294	225	296	221	297	294	293	227	230	226	301	222
127	38	135	30	127	32	128	32	127	127	125	32	32	32	132	31
130	111	131	108	130	109	132	107	132	131	132	108	106	105	127	114
288	139	299	135	298	133	300	129	299	298	295	139	133	134	294	144
130	41	134	37	132	35	131	36	133	133	132	36	37	37	132	39
132	29	131	27	132	25	134	24	135	131	131	25	28	28	131	30
91	46	98	42	93	45	95	43	91	91	89	47	48	49	89	44
201	68	208	60	209	63	200	62	200	198	198	66	65	61	209	66

Seventh District

POTTA WATTAMIE

Precincts	President Vice-President		Governor		Lieutenant Governor		Secretary of State		Auditor of State		Treasurer of State	
	Eisenhower and Nixon Republican	Stevenson and Sparkman Democrat	Beardsley Republican	Lowell Democrat	Rithon Republican	Allen Democrat	Sybasco Republican	Keller Democrat	Akers Republican	Waddle Democrat	Abrahamson Republican	Heimes Democrat
James	159	38	138	58	148	44	147	44	149	40	148	40
Kane—East	100	49	98	50	98	45	99	44	99	46	98	46
Keg Creek	134	35	125	41	128	32	128	32	129	29	127	31
Knox	672	340	507	485	574	381	601	360	605	345	600	351
Lake	144	114	135	119	138	114	140	113	141	112	142	111
Layton	461	210	392	264	424	214	434	202	441	194	443	191
Lewis	304	125	266	159	287	130	288	127	292	123	287	127
Lewis—Manawa	193	183	169	201	180	180	180	180	181	179	181	178
Lincoln	125	41	94	67	106	48	108	43	111	39	108	45
Macedonia	224	82	205	92	208	79	214	73	213	72	214	70
Minden	313	86	252	135	276	93	282	87	289	81	285	83
Neola	352	289	313	314	305	297	309	295	313	285	310	288
Norwalk	298	87	253	122	268	96	272	91	275	85	274	89
Pleasant	127	88	95	99	98	82	100	82	108	75	103	77
Rockford—Honey Creek	64	38	59	58	59	38	61	36	60	37	61	36
Rockford—Loveand	60	53	59	54	58	53	60	51	61	50	60	51
Silver Creek	104	45	98	45	96	40	95	42	98	38	98	37
Treyvor	166	28	144	48	159	24	162	20	161	19	162	17
Valley	268	93	223	119	238	98	244	94	247	93	244	93
Washington	163	39	147	54	161	39	164	36	163	37	162	38
Wayland	158	33	148	40	150	33	148	33	149	34	146	35
Wright	128	28	123	32	128	31	127	29	125	30	126	29
York	148	48	183	57	140	49	137	49	139	46	140	45
Totals	18,894	11,897	17,272	13,066	17,232	12,095	17,925	11,897	18,104	11,622	17,983	11,714

SHELBY

Cass	192	144	156	171	149	148	151	149	154	144	159	139
Center	146	56	134	64	128	56	139	55	141	52	142	54
Elk Horn	346	147	280	205	297	169	307	157	318	154	314	152
Rorbeck	59	34	50	43	55	37	58	35	56	34	57	34
Douglas	198	61	162	94	176	72	178	69	181	67	178	68
Fairview	173	60	146	83	153	67	158	66	156	65	157	66
Greeley	131	75	109	96	118	81	122	77	128	76	121	78
Grove	86	88	76	94	76	93	77	92	81	88	77	92
Harlan No. 1	266	121	203	177	223	140	222	140	228	132	228	127
Harlan No. 2	398	174	321	242	355	195	364	184	369	179	362	182
Harlan No. 3	654	233	490	380	556	295	573	281	567	267	579	265
Harlan No. 4	369	184	291	243	315	210	320	203	327	196	322	201
Jackson	238	74	174	128	197	101	205	94	209	84	206	94
Botna	89	26	79	36	73	31	83	25	81	23	87	23
Irwin	280	80	235	123	267	86	270	84	272	82	273	81
Lincoln	162	76	135	101	146	82	142	85	148	83	148	76
Monroe	219	70	197	90	200	80	210	70	213	67	208	69
Polk	180	53	138	73	145	58	153	54	149	57	147	60
Shelby	360	87	290	150	331	103	338	94	343	92	340	93
Tennant	83	42	61	61	70	47	76	41	81	38	75	43
Union	186	281	140	313	142	291	147	292	150	283	146	287
Washington	125	230	94	253	86	225	95	223	88	222	86	232
Westphalia No. 1	98	216	65	243	65	233	61	243	67	229	62	234
Westphalia No. 2	118	146	79	184	74	178	78	172	83	168	85	166
Totals	5,135	2,762	4,104	3,657	4,407	3,078	4,524	2,983	4,603	2,891	4,564	2,907

COUNTY—Continued

Secretary of Agriculture		Attorney General		Commerce Commissioner		Com. Comm. (To Fill Vac.)		Judges of the Supreme Court						Representative in Congress	
Stry Republican	Gillette Democrat	Larson Republican	Classen Democrat	Reed Republican	Cooway Democrat	Ropes Republican	Tapscott Democrat	Garfield Republican	Oliver Republican	Wanzenstein Republican	Rader Democrat	O'Connor Democrat	Shepherd Democrat	Jensen Republican	Kelcher Democrat
142	51	147	44	148	42	148	41	150	147	149	40	44	41	152	41
99	45	99	45	97	46	97	47	98	99	97	45	44	46	97	47
119	42	131	29	125	33	125	32	127	126	128	31	32	30	131	31
577	389	585	378	603	345	603	344	607	608	594	341	344	349	623	349
135	117	141	114	137	115	140	112	141	138	136	112	115	117	138	118
429	216	443	202	432	195	438	195	429	430	431	199	204	198	455	194
265	127	286	127	286	125	288	125	290	288	289	121	124	121	297	122
174	187	175	187	178	180	178	178	177	177	176	178	179	180	176	192
100	55	112	44	108	45	111	38	106	101	98	45	49	48	117	43
211	76	216	73	213	73	211	72	210	208	207	74	81	77	216	76
278	99	282	91	286	83	285	82	285	279	279	85	84	84	295	88
300	308	319	293	306	287	308	291	308	307	304	284	292	286	317	303
259	106	276	91	268	88	279	85	268	269	265	87	92	87	280	92
99	87	111	75	105	72	99	76	106	98	104	71	80	73	109	82
82	37	63	35	60	37	62	35	61	61	59	36	37	37	61	38
61	50	60	51	60	51	59	52	61	61	61	50	50	50	63	48
96	45	96	40	95	37	97	38	98	97	96	37	41	38	100	39
155	25	153	28	157	23	157	17	159	157	156	20	22	23	160	28
235	100	240	98	242	97	243	93	247	243	241	90	92	93	247	95
180	42	162	37	160	40	161	37	164	160	161	36	39	37	161	39
142	42	153	31	147	34	148	32	149	147	146	32	33	34	152	35
124	32	126	32	128	29	124	29	124	126	122	30	30	30	128	32
131	58	144	43	140	46	139	45	142	141	141	44	44	45	141	48
17,580	12,850	18,029	11,897	17,879	11,757	17,909	11,648	17,951	17,792	17,785	11,725	11,889	11,791	17,966	12,222

COUNTY

153	152	163	148	159	136	148	140	153	141	142	136	150	143	182	137
124	70	150	48	140	52	142	51	141	139	128	51	53	65	153	44
297	174	312	161	303	155	304	152	301	296	300	154	160	155	319	155
49	41	55	36	56	35	55	35	56	55	53	34	35	34	60	32
167	95	183	71	179	66	181	65	180	179	173	67	68	70	191	63
147	75	160	65	154	63	156	60	153	152	147	60	65	65	166	61
112	87	120	81	121	76	121	77	119	118	118	77	79	76	126	75
71	100	81	89	81	89	79	89	79	77	76	89	92	89	76	91
212	152	242	132	227	133	227	128	233	225	216	127	131	142	238	130
343	208	365	191	363	183	365	180	367	361	346	177	184	198	377	183
523	333	595	271	570	271	571	265	560	559	528	280	284	315	595	265
302	226	320	210	319	197	322	195	322	317	297	196	199	220	344	190
181	124	209	96	205	94	205	94	208	205	204	91	93	96	216	87
68	40	86	21	76	21	79	22	80	75	74	23	27	23	89	13
265	91	275	84	271	82	269	83	267	269	267	87	85	96	277	80
134	93	148	81	143	83	144	79	140	137	134	80	85	85	156	76
189	93	207	75	202	74	205	71	202	204	199	73	71	77	222	64
133	72	161	47	143	59	147	54	143	144	140	54	57	62	150	48
334	103	344	96	334	100	336	96	336	333	330	96	100	103	344	90
72	47	78	43	77	40	74	42	77	79	71	41	41	47	80	42
143	298	148	287	141	292	144	287	146	139	139	287	297	290	151	287
70	249	85	239	77	230	81	223	87	81	81	218	224	218	100	223
61	242	70	233	61	236	66	230	68	58	58	226	240	236	72	228
78	177	88	171	76	170	77	167	81	75	77	163	168	165	107	149
4,227	3,334	4,640	2,966	4,478	2,939	4,407	2,885	4,499	4,418	4,300	2,888	2,988	3,000	4,801	2,813

Seventh District

TAYLOR

Precincts	President Vice-President		Governor		Lieutenant Governor		Secretary of State		Auditor of State		Treasurer of State	
	Eisenhower and Nixon Republican	Stevenson and Sparkman Democrat	Beardsley Republican	Loveless Democrat	Eliton Republican	Allen Democrat	Synhorst Republican	Kelleher Democrat	Akers Republican	Weddle Democrat	Abrahamson Republican	Haines Democrat
Athelstan.....	74	22	67	25	68	25	69	23	70	22	69	23
Bedford—1st Ward.....	315	90	256	139	275	99	285	89	286	90	288	85
2nd Ward.....	313	103	270	139	300	107	300	101	306	100	302	101
3rd Ward.....	285	104	229	156	258	107	264	101	264	105	257	108
Benton.....	115	47	96	66	100	49	99	48	103	45	102	45
Bloomton.....	249	112	218	142	218	127	226	118	226	114	227	113
Clayton.....	119	58	108	69	109	69	111	58	111	57	110	58
Clearfield.....	350	128	314	167	323	122	324	125	329	114	325	117
Conway.....	138	85	120	102	120	91	125	87	130	81	130	82
Gay.....	114	65	98	80	96	71	101	67	105	59	104	60
Grove.....	161	43	135	64	145	48	150	42	150	41	153	44
Holt.....	149	69	128	89	133	78	135	73	141	66	130	72
Jackson.....	88	48	72	60	71	51	72	49	73	48	70	49
Mason.....	180	51	138	72	148	58	148	58	150	58	151	61
New Market.....	310	112	262	158	269	127	273	117	280	115	274	116
North Dallas.....	70	23	56	34	59	28	62	23	65	21	65	20
Nadaway.....	141	68	126	78	124	67	125	70	128	64	128	65
Platte.....	733	221	641	295	658	231	672	219	670	220	661	222
Polk.....	127	75	115	86	124	70	122	71	120	69	122	67
Ross.....	142	71	109	103	115	86	126	73	129	71	121	75
Sharpsburg.....	128	40	109	57	121	41	121	35	124	35	121	36
Washington.....	329	149	287	187	308	150	310	148	308	144	309	147
Totals.....	4,608	1,784	3,842	2,358	4,140	1,892	4,220	1,785	4,268	1,739	4,219	1,756

Eighth District

BUENA VISTA

Precincts	President Vice-President		Governor		Lieutenant Governor		Secretary of State		Auditor of State		Treasurer of State	
	Eisenhower and Nixon Republican	Stevenson and Sparkman Democrat	Beardsley Republican	Loveless Democrat	Eliton Republican	Allen Democrat	Synhorst Republican	Kelleher Democrat	Akers Republican	Weddle Democrat	Abrahamson Republican	Haines Democrat
Alta.....	535	186	408	295	460	205	465	178	447	161	467	170
Brooke.....	98	59	82	71	85	58	94	49	95	47	92	48
Coon.....	177	73	155	94	147	83	163	66	162	64	158	67
Elk.....	151	77	118	105	119	85	134	67	133	63	128	65
Fairfield.....	629	173	461	228	458	183	487	153	494	146	492	146
Grant.....	198	48	158	78	163	61	180	49	175	49	173	52
Hayes.....	192	67	140	118	150	87	163	67	162	65	166	70
Lakeside.....	104	55	95	63	92	63	104	43	108	37	100	42
Lee.....	191	95	162	114	168	95	170	93	179	84	175	87
Lincoln.....	122	63	95	82	97	64	100	58	95	60	98	62
Linn Grove.....	241	94	211	106	209	92	224	77	222	79	217	78
Maple Valley.....	142	60	89	103	95	73	114	51	108	56	107	58
Newell.....	480	293	394	365	391	317	420	293	434	279	423	284
Nokomis.....	194	75	144	122	154	89	162	74	167	67	164	69
Poland.....	375	160	324	190	325	161	326	153	334	148	333	148
Providence.....	149	135	113	162	120	135	130	125	133	121	128	125
Rembrandt.....	142	83	108	114	118	85	138	68	138	66	139	63
Scott.....	166	63	149	78	147	66	154	60	152	59	151	59
Sioux Rapids.....	405	173	307	241	339	182	362	165	360	165	361	162
Storm Lake—1st Ward.....	395	241	329	288	299	251	345	235	350	232	353	223
2nd Ward.....	679	314	549	387	585	261	621	219	619	213	616	215
3rd Ward.....	965	294	778	480	834	349	883	303	881	294	883	291
4th Ward.....	714	278	585	398	618	338	649	304	661	283	655	291
Truesdale.....	200	95	161	127	179	96	187	87	188	86	184	86
Totals.....	7,539	3,254	6,111	4,326	6,352	3,469	6,775	3,037	6,797	2,930	6,753	2,961

COUNTY

Secretary of Agriculture		Attorney General		Commerce Commissioner		Com. Comm. (To Fill Vac.)		Judges of the Supreme Court						Representative in Congress	
Spy Republican	Gillette Democrat	Larson Republican	Classen Democrat	Reed Republican	Conway Democrat	Ropes Republican	Tapscott Democrat	Garfield Republican	Oliver Republican	Wennerstrom Republican	Rader Democrat	O'Connor Democrat	Shepherd Democrat	Jensen Republican	Kalcher Democrat
70	22	72	21	70	22	70	21	69	69	69	22	22	22	72	21
275	102	275	108	284	85	284	84	280	274	273	90	89	90	294	90
284	121	278	126	295	104	299	100	301	298	297	100	103	104	299	105
244	128	240	128	257	108	253	104	252	253	251	107	106	111	266	102
102	49	103	48	100	45	100	47	102	100	99	45	45	46	115	40
215	129	224	117	225	113	225	107	221	214	216	112	112	111	238	107
111	59	115	56	113	56	108	56	110	110	111	55	56	56	117	52
312	137	341	113	320	117	329	115	323	321	322	118	118	117	332	116
120	92	131	83	129	81	125	83	126	126	127	82	80	73	130	72
103	66	104	61	99	61	98	61	98	97	98	63	63	61	108	56
147	51	156	41	154	43	154	41	151	154	152	44	41	43	158	42
128	84	144	68	134	72	133	73	138	137	136	67	68	68	142	67
72	55	73	48	73	48	72	48	72	69	71	49	50	51	81	43
148	58	149	54	145	58	148	54	146	147	147	52	53	53	153	52
265	132	268	124	274	114	276	111	278	278	276	114	111	114	279	113
62	25	61	24	62	22	63	20	61	61	62	20	20	19	70	17
121	73	128	65	127	63	126	68	122	122	121	69	67	69	133	64
651	245	675	221	660	220	657	219	657	650	648	217	219	219	698	208
118	72	123	68	117	72	119	69	117	117	119	71	69	69	127	66
120	82	126	71	121	74	123	71	121	118	117	71	74	74	135	64
117	45	121	41	125	35	122	38	121	119	123	37	38	36	129	35
306	153	308	148	308	148	307	140	305	299	300	145	149	148	314	153
4,090	1,978	4,217	1,834	4,192	1,756	4,191	1,726	4,171	4,133	4,135	1,750	1,753	1,753	4,388	1,685

COUNTY

Secretary of Agriculture		Attorney General		Commerce Commissioner		Com. Comm. (To Fill Vac.)		Judges of the Supreme Court						Representative in Congress	
Spy Republican	Gillette Democrat	Larson Republican	Classen Democrat	Reed Republican	Conway Democrat	Ropes Republican	Tapscott Democrat	Garfield Republican	Oliver Republican	Wennerstrom Republican	Rader Democrat	O'Connor Democrat	Shepherd Democrat	Hooven Republican	None
415	247	490	189	464	163	459	162	426	450	455	225	178	175	523
86	61	86	59	88	54	90	49	88	94	89	55	47	51	107
146	190	160	73	158	67	156	65	143	153	153	82	69	69	180
107	105	140	78	128	70	131	67	114	125	119	89	71	72	156
414	235	509	153	475	152	469	145	447	450	450	178	159	160	556
156	75	172	59	169	49	173	46	159	166	162	63	52	53	194
149	88	182	68	166	63	154	56	135	150	144	106	74	76	193
97	52	89	63	100	44	95	44	89	96	93	58	47	46	119
163	102	177	87	173	83	173	81	166	167	166	90	85	87	198
89	76	98	64	95	60	93	58	97	95	95	63	64	62	116
202	110	222	89	216	78	214	78	209	209	207	91	83	83	243
102	71	108	64	107	55	104	53	94	103	99	79	58	61	130
406	328	433	298	417	286	423	283	394	407	408	304	287	292	488
143	103	164	79	157	72	157	69	144	157	151	94	72	77	187
811	179	341	152	334	147	323	143	321	320	325	159	137	140	358
118	145	135	129	127	123	126	124	117	119	118	138	128	128	153
112	99	140	73	127	74	129	69	121	125	124	85	72	72	155
139	75	166	62	148	60	149	60	144	150	141	73	61	65	173
322	208	361	181	338	188	337	163	335	340	339	176	167	165	377
328	259	332	260	346	229	342	228	320	336	336	202	217	230	385
566	277	588	266	608	219	595	228	558	581	565	285	231	241	677
822	366	853	352	868	297	876	281	826	874	857	384	287	295	974
601	357	621	346	649	308	647	305	599	624	615	350	313	318	719
164	110	183	99	188	81	184	83	173	176	176	102	88	88	202
6,156	3,813	6,710	3,340	6,634	3,002	6,603	2,940	6,217	6,427	6,387	3,588	3,047	3,106	7,561

Eighth District

CHEROKEE

Precincts	President Vice-President		Governor		Lieutenant Governor		Secretary of State		Auditor of State		Treasurer of State	
	Eisenhower and Nixon Republican	Stevenson and Sparkman Democrat	Beardsley Republican	Loyales Democrat	Eldon Republican	Allen Democrat	Synhorst Republican	Kelleher Democrat	Alers Republican	Weddle Democrat	Abrahamson Republican	Himes Democrat
Afton Twp.....	185	46	148	79	154	59	173	38	174	35	173	35
Amherst Twp.....	170	56	137	65	145	67	164	53	164	50	164	51
Cedar—Larrabee.....	226	73	155	140	175	94	207	65	211	61	200	70
Cherokee Twp.....	111	69	91	82	94	68	98	60	101	57	99	60
Cherokee City—1st Ward.....	1,011	508	753	722	779	576	862	508	873	475	845	491
2nd Ward.....	411	167	332	231	344	188	364	171	389	162	364	167
3rd Ward.....	896	379	518	496	768	353	797	342	795	337	781	348
Diamond Twp.....	155	85	110	101	118	80	141	59	136	58	140	56
Grand Meadow Twp.....	200	55	182	87	169	60	188	45	179	47	180	48
Liberty Twp.....	192	68	175	81	174	71	184	63	184	60	189	57
Marcus—Marcus.....	620	241	494	342	521	285	550	257	552	246	551	241
Pilot Twp.....	141	45	108	78	110	57	122	52	120	44	120	45
Pitchee—Aurelia.....	495	129	418	200	425	150	448	122	447	117	441	122
Rock Twp.....	126	68	84	99	90	76	106	57	103	56	98	61
Sheridan—Cleghorn.....	189	66	155	95	153	75	164	72	168	61	167	59
Sheridan—Meriden.....	107	80	92	89	94	72	99	70	99	66	97	66
Silver Twp.....	131	66	117	76	110	63	127	55	124	51	120	64
Spring Twp.....	108	40	90	57	89	49	100	42	96	41	98	41
Tilden Twp.....	146	60	127	72	136	61	142	52	142	47	138	52
Willow—Quimby.....	239	102	186	142	190	118	208	108	205	103	205	104
Willow—Washta.....	159	121	142	132	131	120	148	105	143	109	146	108
Totals.....	6,018	2,502	4,592	3,487	4,960	2,741	5,392	2,394	5,385	2,283	5,313	2,344

CLAY

Clay.....	341	124	198	228	199	158	235	130	232	120	230	122
Douglas.....	151	56	102	96	101	61	109	57	110	48	103	50
Freeman.....	192	115	159	127	138	89	156	74	153	66	157	71
Garfield.....	238	100	183	141	195	101	203	85	203	79	196	81
Greenville.....	118	53	72	91	81	57	89	48	87	47	86	48
Gillett Grove.....	119	50	98	61	92	49	98	44	97	40	96	43
Herdland.....	122	91	92	111	86	89	94	82	97	74	98	73
Lake.....	152	87	123	88	107	66	119	61	123	48	123	53
Lincoln.....	206	89	132	148	149	90	165	76	160	75	163	70
Logan.....	115	44	71	81	79	61	83	46	87	42	89	42
Lone Tree.....	301	144	166	250	179	169	218	131	219	123	210	125
Meadow.....	179	75	129	110	121	76	138	62	137	53	136	55
Peterson.....	370	145	291	139	290	143	311	121	308	114	304	112
Riverton.....	135	80	97	114	100	76	110	62	104	63	102	60
Sioux.....	156	88	104	121	93	92	110	82	102	79	106	76
Summit.....	90	47	60	67	57	53	61	45	60	40	65	42
Fosteria.....	107	28	76	55	72	38	88	25	85	26	84	26
Waterford.....	128	46	88	80	96	49	102	45	101	45	105	37
Spencer—1st Ward.....	710	165	510	313	534	207	577	172	571	157	573	154
2nd Ward.....	633	157	446	303	472	197	515	161	512	154	507	153
3rd Ward.....	935	230	660	419	699	275	740	247	734	199	725	240
4th Ward.....	685	221	469	398	496	288	551	237	555	233	542	235
5th Ward.....	88	45	57	56	55	39	55	36	55	32	56	31
Totals.....	6,271	2,258	4,383	3,644	4,491	2,622	4,827	2,128	4,892	1,963	4,856	1,999

DICKINSON

Arnolds Pk.—Center Gr.....	634	199	433	356	462	252	509	219	502	197	500	189
Spirit Lake—Center Grove.....	1,078	326	755	579	796	415	866	353	856	335	845	332
Diamond Lake Twp.....	129	54	90	37	91	69	101	57	98	53	96	55
Excelsior Twp.....	129	53	87	83	85	55	98	46	100	44	95	45
Lakeville Twp.....	248	121	165	195	177	138	200	124	201	113	194	112
Lloyd Twp.....	213	153	147	187	142	139	175	113	163	112	162	110
Milford Twp.....	281	153	185	229	126	181	202	153	194	149	187	146
Okoboji Twp.....	519	202	356	321	358	245	397	196	389	192	389	188
Richland Twp.....	127	80	86	115	93	93	101	63	102	77	102	76
Silver Lake Twp.....	478	155	328	253	330	148	361	122	357	109	336	111
Spirit Lake Twp.....	320	132	237	190	236	137	263	116	264	115	254	113
Superior Twp.....	148	86	98	114	88	92	91	84	91	78	96	74
Westport Twp.....	97	54	75	70	80	60	67	55	66	53	70	52
Totals.....	4,401	1,748	3,042	2,779	3,094	2,024	3,420	1,721	3,383	1,627	3,329	1,602

COUNTY

Secretary of Agriculture		Attorney General		Commerce Commissioner		Com. Comm. (To Fill Vac.)		Judges of the Supreme Court						Representative in Congress	
Spry Republican	Gillette Democrat	Larson Republican	Chassen Democrat	Reed Republican	Conway Democrat	Ropes Republican	Tyascott Democrat	Garfield Republican	Oliver Republican	Wannestrum Republican	Rader Democrat	O'Connor Democrat	Shepherd Democrat	Hoven Republican	None Democrat
145	66	163	48	158	43	163	32	164	170	165	43	37	39	182	182
143	75	163	61	153	59	155	56	153	158	153	61	54	59	185	185
176	104	207	74	198	69	200	69	194	202	192	81	65	70	229	229
81	75	99	67	94	65	97	63	94	98	92	66	61	63	106	106
811	507	832	482	833	496	837	480	819	849	820	512	498	499	871	871
340	205	346	200	360	169	355	173	349	353	352	183	174	171	393	393
745	414	782	392	781	340	772	342	725	784	762	375	339	352	868	868
119	84	129	73	111	60	129	60	121	131	126	62	80	61	151	151
164	72	175	60	174	48	175	45	173	181	178	61	44	45	201	201
177	77	188	65	181	61	181	63	179	177	178	64	65	62	200	200
518	299	521	301	542	254	537	247	531	532	530	267	262	255	609	609
100	70	119	48	114	48	115	47	113	112	108	52	51	52	140	140
402	175	428	157	432	121	429	118	406	430	415	151	123	132	493	493
86	86	70	93	97	63	93	66	91	96	91	64	60	60	120	120
152	87	161	76	163	61	158	66	155	161	165	69	62	66	182	182
89	76	98	73	94	69	95	69	92	98	89	72	68	71	107	107
114	64	128	56	115	54	115	53	111	116	112	57	51	54	140	140
84	58	103	42	95	43	97	42	97	88	95	45	43	42	102	102
139	56	136	60	139	51	140	52	138	139	136	61	52	53	156	156
191	132	203	114	198	107	201	107	200	208	202	108	100	96	230	230
183	127	183	115	185	113	189	110	184	187	186	114	110	111	168	168
4,918	3,022	5,191	2,647	5,167	2,394	5,183	2,366	5,039	5,223	5,085	2,546	2,377	2,412	6,833	6,833

COUNTY

168	223	244	144	226	121	216	112	201	211	192	137	127	134	282	282
84	95	126	56	106	46	104	45	106	99	97	42	49	51	138	138
129	128	173	81	145	71	138	67	141	142	132	78	71	73	191	191
147	157	198	92	189	87	188	83	170	181	180	109	80	89	223	223
71	83	99	50	85	48	86	43	81	88	81	56	45	42	104	104
82	71	101	47	91	41	91	40	88	90	86	53	46	49	108	108
71	117	112	72	93	78	86	76	87	94	85	84	78	71	120	120
79	112	119	68	109	68	103	60	106	106	100	64	55	58	147	147
123	136	182	76	158	71	149	69	145	150	148	93	77	78	199	199
53	39	96	51	81	38	83	41	85	88	87	51	41	41	109	109
143	241	214	159	212	119	204	114	192	196	137	143	131	124	279	279
89	118	149	59	138	49	126	54	120	120	116	66	69	61	161	161
251	197	293	150	285	124	286	111	277	298	277	144	120	126	357	357
74	118	123	65	102	59	102	56	92	99	92	71	60	64	134	134
80	118	123	81	106	76	99	72	100	103	101	80	77	74	139	139
46	77	76	42	61	44	57	44	60	58	56	46	46	44	80	80
55	71	79	40	80	28	80	25	77	77	76	30	30	29	103	103
71	87	95	59	106	32	101	34	100	96	89	38	46	42	123	123
455	314	521	259	537	167	542	158	539	547	528	182	188	166	636	636
404	293	487	215	491	166	473	147	462	470	467	171	161	151	558	558
824	382	682	343	707	241	699	232	688	700	699	255	239	249	824	824
440	373	508	309	536	230	528	225	516	518	508	251	240	238	645	645
40	55	51	51	55	33	57	30	52	51	53	38	37	34	72	72
3,779	3,655	4,851	2,563	4,709	2,016	4,595	1,936	4,482	4,572	4,402	2,291	2,091	2,091	5,731	5,731

COUNTY

396	333	468	270	485	195	468	192	462	475	470	194	192	184	583	583
658	585	827	393	800	338	806	330	884	778	763	358	351	348	936	936
70	91	106	55	98	58	94	54	89	94	90	63	59	59	118	118
83	81	99	57	93	48	93	44	95	92	89	53	52	49	119	119
162	174	198	135	185	116	178	113	185	180	175	116	114	115	228	228
129	171	166	131	157	108	151	105	149	150	148	110	110	110	202	202
141	246	194	166	182	152	180	144	173	170	171	161	169	162	240	240
310	329	386	231	366	195	366	184	369	363	368	194	193	188	467	467
56	136	92	92	90	80	93	78	89	92	86	84	82	83	168	168
293	217	330	153	334	109	331	96	327	336	321	112	107	114	412	412
216	174	260	135	253	113	244	114	250	245	239	111	114	115	283	283
70	121	113	79	90	73	89	70	91	84	83	70	77	71	112	112
51	85	65	61	66	54	65	52	61	59	55	53	55	56	82	82
2,686	2,743	3,304	1,958	3,199	1,635	3,168	1,576	3,242	3,118	3,048	1,609	1,666	1,643	3,930	3,930

Eighth District

IDA

Precincts	President Vice-President		Governor		Lieutenant Governor		Secretary of State		Auditor of State		Treasurer of State	
	Eisenhower and Nixon Republican	Stevenson and Sparkman Democrat	Reardon Republican	Loyless Democrat	Eithon Republican	Allen Democrat	Synhorst Republican	Kalleber Democrat	Akers Republican	Weddle Democrat	Abrahamson Republican	Haines Democrat
Galva.....	319	140	235	205	239	159	272	128	273	122	270	123
Griggs.....	739	262	589	392	595	296	657	251	661	231	651	234
Douglas.....	118	64	106	75	106	60	111	57	107	56	108	57
Battle.....	158	47	128	75	128	66	146	43	143	43	142	45
Logan.....	167	54	132	84	120	57	143	45	138	38	138	43
Silver Creek.....	138	50	117	65	118	54	119	50	125	45	126	47
Blaine.....	275	116	219	159	230	132	240	120	240	115	242	112
Corwin.....	1,071	407	840	631	852	515	1,054	420	960	404	843	411
Maple.....	447	222	350	294	343	259	376	219	373	216	374	217
Garfield.....	94	65	63	86	61	69	72	58	72	58	69	58
Grant.....	116	66	75	97	84	64	97	45	100	45	97	49
Hayes.....	158	50	134	62	136	51	139	42	140	42	139	41
Totals.....	3,800	1,603	2,988	2,225	3,012	1,732	3,426	1,478	3,332	1,415	3,199	1,437

LYON

Allison.....	101	22	80	41	89	25	102	16	95	20	94	21
Centennial.....	94	43	74	58	79	47	87	40	88	37	91	37
Cleveland.....	124	60	86	97	95	78	117	65	105	67	106	67
Dale.....	162	35	134	55	141	30	162	21	160	19	151	19
Doon No. 1.....	243	63	221	83	216	72	232	59	227	64	226	66
Doon No. 2.....	144	86	113	114	116	96	139	80	131	83	129	85
Elgin.....	292	49	233	77	238	46	251	38	250	37	246	40
Garfield.....	173	23	145	46	151	30	163	26	161	22	159	22
Grant.....	186	13	132	52	136	32	151	16	144	19	148	19
Larchwood No. 1.....	200	86	158	120	158	107	172	101	172	89	166	95
Larchwood No. 2.....	123	35	104	54	115	40	119	34	123	30	121	34
Liberal.....	176	31	139	63	149	35	164	27	154	29	152	30
Logan.....	144	35	135	44	135	37	140	34	141	33	140	34
Lyon.....	116	36	102	45	105	36	112	31	113	31	116	29
Midland.....	101	24	90	26	86	19	89	17	90	13	90	14
Richland.....	478	67	412	109	432	74	455	55	453	51	452	54
Riverside.....	101	39	69	68	86	44	87	32	96	32	96	32
Rock.....	99	43	76	62	76	51	87	42	78	43	82	41
Rock Rapids.....	1,108	363	805	613	936	430	1,040	345	1,001	357	996	370
Sioux.....	114	64	105	68	104	65	110	62	116	63	106	63
Wheeler.....	614	90	458	223	529	118	573	91	559	90	561	90
Totals.....	4,893	1,324	3,881	2,118	4,172	1,512	4,562	1,232	4,447	1,229	4,427	1,262

O'BRIEN

Baker Twp.....	142	64	119	87	121	75	135	63	130	65	132	66
Caledonia Twp.....	155	64	117	95	126	79	146	58	143	58	138	66
Carroll Twp.....	269	62	216	112	238	84	246	73	244	73	245	71
Center Twp.....	170	36	133	68	130	57	142	46	142	45	141	45
Dale Twp.....	167	51	149	70	153	56	169	44	166	44	165	44
Floyd Twp.....	156	70	126	91	137	68	155	55	154	57	145	60
Franklin Twp.....	673	229	535	335	553	257	605	220	589	212	580	226
Grant Twp.....	141	59	115	81	117	71	130	61	129	61	127	63
Hartley Twp.....	840	323	680	437	659	362	733	332	725	325	725	281
Highland Twp.....	216	50	163	102	182	66	204	50	194	53	195	49
Liberty Twp.....	254	79	219	109	214	92	247	63	235	72	238	70
Lincoln Twp.....	147	56	109	91	117	72	135	57	134	59	132	59
Omega Twp.....	137	86	97	122	104	99	118	82	116	85	117	81
Sheldon—1st Ward.....	739	179	575	314	617	224	667	190	655	188	643	192
2nd Ward.....	806	208	666	303	700	232	780	189	741	191	736	199
3rd Ward.....	244	87	205	108	216	81	237	73	224	70	224	69
Summit Twp.....	637	197	512	290	540	225	571	195	565	193	554	189
Union Twp.....	731	172	599	276	626	211	674	169	662	167	661	172
Waterman Twp.....	504	121	406	204	432	144	464	124	458	120	455	124
Totals.....	7,130	2,192	5,741	3,295	5,982	2,565	6,538	2,144	6,408	2,138	6,367	2,126

COUNTY

Secretary of Agriculture		Attorney General		Commerce Commissioner		Com. Comm. (To Fill Vac.)		Judges of the Supreme Court						Representative in Congress	
Spry Republican	Gillette Democrat	Larson Republican	Classen Democrat	Reed Republican	Conway Democrat	Ropes Republican	Tyuscott Democrat	Garfield Republican	Oliver Republican	Wennerstrom Republican	Kadet Democrat	O'Connor Democrat	Shepherd Democrat	Heaven Republican	None Democrat
244	164	266	146	257	128	264	120	242	263	248	165	126	135	313
624	289	641	279	615	241	627	228	621	646	617	252	218	235	740
109	63	108	61	103	59	103	57	100	105	104	63	54	56	116
133	62	138	63	135	50	135	46	133	140	135	49	43	44	162
128	69	130	58	129	43	133	39	130	134	130	47	39	42	155
113	62	119	46	114	48	120	46	110	112	114	53	47	47	132
241	128	246	116	240	111	240	107	228	239	232	124	109	116	261
885	511	922	470	924	421	935	402	911	932	908	433	387	416	1,058
362	245	377	228	369	215	358	215	358	375	359	224	223	217	430
73	66	63	67	65	65	62	64	65	67	60	68	61	61	80
89	69	92	60	87	53	59	47	58	68	88	55	46	49	114
141	52	144	40	140	41	137	40	140	139	135	47	36	43	154
3,142	1,777	3,246	1,627	3,176	1,475	3,203	1,411	3,126	3,245	3,130	1,575	1,389	1,461	3,715

COUNTY

86	29	93	23	90	23	95	18	95	95	90	18	17	23	105
77	52	85	41	83	40	86	36	85	84	83	27	38	38	67
91	83	100	74	101	68	102	67	98	103	98	66	63	67	130
134	46	149	24	144	21	142	21	137	133	132	23	22	28	163
215	72	220	69	219	65	220	62	218	218	217	64	65	66	248
124	97	121	99	128	87	126	85	127	130	125	86	86	88	158
232	56	239	50	248	39	246	39	239	241	238	39	36	38	265
152	33	157	28	157	25	158	24	158	157	156	23	23	23	165
147	31	146	25	148	20	148	18	151	147	148	17	16	18	170
161	115	164	98	163	96	167	96	167	166	166	95	96	93	192
118	41	121	33	123	30	122	29	116	119	117	37	34	34	132
150	39	145	43	147	30	147	30	150	153	149	33	29	29	170
131	45	135	39	137	36	138	34	141	138	136	33	36	37	151
109	38	112	32	112	31	112	30	112	107	110	30	31	33	120
84	24	84	22	86	17	87	14	85	84	85	17	16	15	99
437	82	448	68	445	60	443	60	445	442	435	56	55	58	484
88	43	93	36	94	35	93	34	92	93	91	35	34	35	101
79	53	83	45	80	44	82	41	82	80	81	48	44	44	94
936	433	969	413	991	368	986	367	991	984	972	356	357	362	1,102
98	71	103	65	104	64	104	62	106	103	103	64	64	65	108
527	128	547	107	550	93	541	87	557	551	535	88	86	89	607
4,168	1,611	4,312	1,435	4,352	1,291	4,345	1,258	4,352	4,328	4,267	1,260	1,248	1,253	4,861

COUNTY

118	60	126	70	127	68	128	67	122	126	123	71	65	70	150
116	93	129	79	131	73	132	71	125	134	129	80	67	77	162
232	89	242	81	245	75	244	74	241	241	237	74	73	73	266
132	60	141	53	138	45	138	45	135	139	137	49	44	48	162
147	68	169	46	161	46	164	44	165	165	159	47	44	46	187
134	74	142	65	140	67	140	64	140	139	142	66	63	62	159
643	278	660	243	673	237	670	227	671	684	688	231	211	220	655
112	77	125	64	121	69	121	63	118	121	120	67	64	63	145
689	346	714	302	708	340	708	337	721	727	722	342	334	334	820
165	84	184	61	191	57	190	56	183	189	184	61	59	54	218
204	110	222	92	235	72	228	71	222	231	226	82	73	75	256
107	87	128	65	125	59	122	59	125	123	120	60	58	57	163
97	108	118	93	115	88	113	87	108	109	110	94	89	89	139
612	234	637	216	650	189	647	187	628	638	625	195	197	196	706
692	249	713	231	720	207	729	203	716	724	715	207	198	200	806
216	87	223	81	222	69	220	70	220	212	214	67	67	68	248
534	246	575	203	553	196	548	189	532	530	517	196	191	198	627
621	235	653	200	656	173	658	169	642	645	638	191	177	181	735
417	172	445	142	441	130	446	124	434	442	434	142	131	132	508
6,899	2,777	6,265	2,453	6,252	2,257	6,246	2,207	6,148	6,219	6,120	2,322	2,205	2,242	7,007

Eighth District

OSCEOLA

Precincts	President Vice-President		Governor		Lientenant Governor		Secretary of State		Auditor of State		Treasurer of State	
	Eisenhower and Nixon Republican	Stevenson and Sparkman Democrat	Beardley Republican	Loveless Democrat	Elthon Republican	Allen Democrat	Synhorst Republican	Kelleher Democrat	Akers Republican	Weddis Democrat	Abrahamson Republican	Heimes Democrat
Allison	154	52	113	85	114	63	131	53	126	50	122	54
Baker	294	130	202	202	218	141	240	109	226	114	228	112
Fairview	222	66	140	137	166	93	185	76	182	66	179	71
Gilman	303	245	189	317	173	254	209	236	207	219	199	223
Goewey	136	92	98	116	102	88	112	78	108	78	110	75
Harrison	190	72	118	123	129	91	152	71	153	65	158	66
Holman	374	95	289	178	277	125	322	90	307	89	301	88
Horton	154	34	114	63	117	43	133	31	131	27	125	31
Ocheyedan	442	154	338	222	368	161	392	133	373	142	380	140
Sibley-Holman	1,085	365	698	672	825	427	930	331	909	328	905	314
Viola	125	42	94	65	83	38	96	33	94	29	90	33
Wilson	94	49	47	75	56	43	66	28	59	31	61	31
Totals	3,573	1,396	2,410	2,257	2,827	1,567	2,968	1,272	2,875	1,236	2,858	1,238

PLYMOUTH

Akron	504	209	454	240	451	215	470	200	461	197	457	198
America	178	72	124	116	139	89	151	77	151	72	149	76
Elgin No. 1	130	23	108	41	112	39	120	26	119	25	118	24
Elgin No. 2	90	50	71	64	67	49	77	40	69	44	69	43
Elkhorn	172	27	142	56	148	42	160	34	162	28	164	29
Fredonia	150	54	92	106	104	80	130	60	113	63	114	62
Garfield	573	145	468	215	470	173	500	146	503	142	505	142
Grant No. 1	131	22	106	36	95	17	104	9	98	11	94	12
Grant No. 2	112	13	86	35	87	21	99	13	90	13	94	12
Hancock	57	37	45	45	47	36	47	38	50	34	50	34
Henry	187	20	135	69	151	34	158	27	154	25	155	23
Hungerford	325	91	287	126	285	109	296	92	288	97	290	97
Johnson	184	29	169	37	172	30	177	23	173	26	174	26
LeMars No. 1	728	344	476	530	539	384	568	368	555	334	548	348
LeMars No. 2	962	254	718	481	788	350	865	283	848	275	847	279
LeMars No. 3	631	216	539	302	546	236	554	210	549	202	538	204
Liberty	139	43	116	51	109	51	122	35	117	42	119	38
Lincoln	183	38	142	78	151	54	165	32	158	42	167	40
Marion	186	120	92	200	103	151	129	128	110	128	113	125
Meadow	136	68	88	114	99	87	120	72	112	70	109	74
Perry	169	74	149	84	145	79	147	75	146	77	150	73
Plymouth	373	126	296	183	308	142	327	125	315	121	314	120
Portland	151	43	128	62	130	54	144	45	141	44	141	43
Preston	153	19	123	40	123	25	131	21	124	23	124	26
Rensen	649	328	435	508	484	336	548	331	523	314	504	340
Sioux	113	56	102	63	96	56	103	50	103	47	101	48
Stanton	192	45	143	84	150	61	155	57	153	57	153	54
Union	174	58	142	72	151	64	165	49	161	50	163	50
Washington	225	67	176	98	182	65	193	54	190	54	181	62
Westfield No. 1	99	27	90	32	90	27	89	25	89	24	87	26
Westfield No. 2	94	56	74	71	73	67	83	54	81	56	79	57
Totals	8,140	2,768	6,315	4,229	6,595	3,263	7,103	2,801	6,906	2,737	6,869	2,784

SAC

Boyer Valley	498	183	383	272	417	218	437	188	432	192	433	188
East Cedar	195	77	132	130	141	102	154	91	161	83	180	80
West Cedar	138	54	102	83	109	63	124	51	127	42	123	45
Clinton	148	68	105	105	120	79	141	57	137	60	135	59
Cook	140	63	108	93	122	67	134	58	133	53	134	56
Coon Valley	133	86	97	113	108	90	116	88	118	82	119	78
Delaware	271	63	224	97	234	69	245	61	249	57	247	57
Douglas	150	79	127	98	125	81	139	70	139	70	133	73
Eden	149	34	121	59	123	48	130	40	131	38	131	37
Eureka	505	158	419	218	445	174	477	146	473	145	478	141
Jackson	159	73	132	97	135	80	148	69	147	68	144	68
Levy	335	162	253	227	260	178	276	165	286	152	278	156
Richland	742	269	575	412	611	297	648	274	645	255	647	257

COUNTY

Secretary of Agriculture		Attorney General		Commerce Commissioner		Com. Comm. (To Fill Vac.)		Judges of the Supreme Court						Representative in Congress	
Spry Republican	Gillette Democrat	Larson Republican	Clagassen Democrat	Reed Republican	Conway Democrat	Rouns Republican	Tayvott Democrat	Garfield Republican	Oliver Republican	Wernerstrom Republican	Rader Democrat	O'Connor Democrat	Shepherd Democrat	Hoegen Republican	Note Democrat
97	90	128	55	122	51	123	49	115	123	120	60	48	54	150
186	173	232	120	217	115	211	112	213	210	205	104	110	116	285
147	113	184	72	180	69	176	71	170	176	174	77	71	70	202
172	275	191	257	185	229	185	219	187	189	180	218	219	222	299
89	103	113	77	102	79	105	77	103	104	100	80	77	79	142
121	107	150	74	152	62	155	52	140	155	149	61	55	57	193
289	143	294	115	297	96	290	91	291	290	278	99	95	97	374
90	70	130	31	117	32	122	31	115	111	108	33	34	35	151
336	193	387	148	309	147	309	139	367	373	364	147	131	141	430
791	469	862	397	870	340	876	322	858	883	849	332	322	328	1,045
90	52	94	34	89	31	84	33	84	87	81	37	33	35	115
46	53	67	38	48	33	50	31	54	54	53	36	32	30	79
2,424	1,843	2,322	1,418	2,748	1,284	2,746	1,227	2,697	2,755	2,660	1,285	1,227	1,264	3,465

COUNTY

447	217	452	220	453	207	468	192	455	893	450	193	197	199	492
135	94	144	87	141	82	142	81	140	147	149	82	77	81	171
111	32	117	27	118	24	114	25	115	115	113	26	25	25	129
57	61	64	50	64	46	64	42	66	69	63	44	41	43	60
151	42	182	30	154	32	157	30	156	158	155	33	31	33	177
109	80	118	68	112	62	109	64	105	110	106	63	63	66	150
498	174	490	170	496	145	489	145	493	496	483	150	135	144	543
93	20	91	18	87	14	81	12	88	88	83	14	9	15	103
91	17	90	17	90	13	90	13	88	88	88	14	13	13	96
43	43	48	35	45	34	46	32	40	45	38	37	34	37	62
146	36	151	35	152	23	157	21	152	157	149	24	21	27	166
288	112	277	99	283	95	282	90	285	289	283	90	89	93	333
171	35	169	34	173	26	173	26	172	173	168	27	27	29	190
532	410	645	368	529	377	545	359	546	539	527	365	356	360	635
804	344	815	322	822	290	834	272	817	848	818	286	283	289	934
518	247	536	295	531	219	530	212	523	537	522	214	212	220	592
109	53	114	45	117	42	118	41	114	120	115	45	40	42	131
155	60	167	40	161	42	161	41	158	166	158	43	38	45	174
96	182	120	141	108	130	108	127	103	109	105	133	126	124	162
101	92	110	85	101	77	102	76	104	106	102	75	76	77	148
145	86	154	71	145	76	149	73	143	147	145	74	73	76	170
306	155	313	144	300	132	306	121	302	314	304	131	120	123	363
134	55	137	49	139	46	134	49	135	141	136	48	46	48	154
123	36	124	29	122	24	121	23	121	121	122	27	26	24	135
448	426	487	404	482	339	489	327	471	512	507	356	320	333	643
98	53	103	50	101	47	98	47	98	100	95	47	47	50	119
149	64	153	63	151	64	149	52	143	149	149	55	57	53	174
149	71	155	68	155	55	153	53	151	154	149	56	53	56	173
174	70	183	76	178	67	180	63	172	181	181	57	49	56	217
86	29	84	30	85	28	88	24	85	88	86	27	25	25	96
74	61	83	67	78	65	77	59	76	82	79	60	62	55	103
6,539	3,440	6,754	3,157	6,670	2,903	6,712	2,791	6,622	6,744	6,628	2,911	2,761	2,861	7,840

COUNTY

392	247	424	214	425	203	425	193	420	420	414	202	196	191	469
140	110	156	97	157	83	155	81	148	149	147	95	84	85	173
107	70	127	49	123	45	123	44	113	119	114	54	46	51	139
123	84	134	69	135	57	135	58	133	132	132	63	60	60	157
121	82	138	57	134	54	133	54	124	134	129	59	57	56	147
104	104	113	89	111	84	111	82	112	115	110	85	79	83	122
213	94	241	66	246	66	245	58	237	239	236	68	58	63	263
128	88	144	69	133	70	133	69	130	129	128	75	73	72	148
120	55	130	47	129	38	130	39	127	128	127	43	42	43	140
440	186	471	153	475	144	472	140	443	460	451	167	150	153	503
134	83	144	70	145	67	141	67	140	140	139	69	69	69	166
242	209	266	189	261	170	269	160	264	262	260	169	163	162	320
609	339	631	306	636	261	647	249	631	635	629	271	270	262	691

Eighth District

SAC

Precincts	President Vice-President		Governor		Lieutenant Governor		Secretary of State		Auditor of State		Treasurer of State	
	Eisenhower and Nixon Republican	Stevenson and Sparkman Democrat	Beardsley Republican	Loyless Democrat	Elthon Republican	Allen Democrat	Synhorst Republican	Kallahar Democrat	Akers Republican	Weddle Democrat	Abrahamson Republican	Heimes Democrat
Sac City—1st Ward	201	79	172	106	179	87	192	82	193	75	189	81
2nd Ward	390	127	317	186	347	194	361	117	369	112	363	110
3rd Ward	339	133	267	200	296	148	313	139	320	121	318	126
4th Ward	392	131	311	190	343	136	361	122	367	113	369	108
East Sac	250	104	193	144	209	106	216	103	218	97	215	98
West Sac	104	19	86	33	89	21	93	18	95	15	92	18
East Viola	177	43	133	80	129	55	150	47	143	44	145	43
West Viola	203	53	163	80	167	61	175	54	178	53	176	52
Wheeler	162	67	130	87	136	68	150	63	154	53	155	52
Wall Lake	636	325	501	450	497	347	595	318	594	310	589	313
Totals	6,417	2,451	5,033	3,559	5,342	2,710	5,772	2,421	5,805	2,290	5,776	2,297

SIoux

Buncombe	52	14	43	23	48	18	51	14	50	14	50	14
Capel	297	16	268	41	280	19	295	11	287	11	289	10
Center	229	28	202	47	205	34	220	27	208	31	207	30
Chatsworth Logan	68	27	62	30	64	28	64	26	65	26	65	27
Eagle	134	39	109	56	116	42	129	31	122	34	124	32
East Orange	171	175	96	241	113	202	131	198	124	181	122	186
Floyd	467	136	403	196	415	163	444	135	434	143	434	142
Garfield	131	39	112	46	108	35	117	32	112	33	112	34
Grant	260	86	208	130	228	102	255	82	239	89	239	89
Hawarden—1st Ward	168	53	131	81	144	66	153	55	153	53	149	57
2nd Ward	488	156	406	224	437	167	461	161	458	157	456	159
Hawarden—Logan	363	170	299	216	327	180	356	159	341	161	340	163
Holland	382	29	331	85	329	38	354	27	336	83	338	28
Lincoln	885	79	809	138	797	126	844	84	805	88	809	89
Lynn	229	24	200	45	209	25	219	18	206	21	209	22
Nassau	639	157	459	314	501	205	575	167	534	165	536	169
Orange City	1,161	142	982	267	1,028	171	1,115	123	1,061	131	1,067	137
Plato	267	13	227	32	236	17	257	10	236	15	236	13
Reading	371	106	321	136	326	110	352	93	336	98	336	93
Rock	908	109	778	238	790	177	840	151	808	149	807	143
Settlers	54	14	55	10	55	7	57	7	54	7	56	7
Sheridan	493	85	424	129	445	86	471	74	451	75	450	78
Sherman	239	63	265	72	265	64	291	50	275	56	275	56
Sioux	141	37	125	46	120	35	138	29	129	30	123	31
Sioux Center	985	101	827	217	874	125	944	92	898	97	902	95
Washington	158	38	127	56	144	41	154	34	147	36	146	36
Welcome	247	17	204	49	216	22	231	12	226	12	228	12
West Branch	248	38	209	62	205	49	254	24	229	34	227	32
Totals	10,275	2,050	8,692	3,204	9,025	2,354	9,771	1,926	9,322	1,979	9,336	1,989

WOODBURY

Arlington	629	163	517	240	522	206	567	165	569	147	561	155
Banner	267	109	224	135	222	116	250	98	247	91	243	95
Concord	153	82	149	86	142	83	155	70	149	70	145	76
Floyd	241	110	223	123	208	115	233	92	242	88	233	95
Grange	101	41	86	55	71	61	84	45	79	45	83	45
Grant	140	96	134	91	130	86	137	77	136	72	132	76
Kedron No. 1	118	50	101	61	101	50	119	35	111	37	108	40
Kedron No. 2	299	147	253	179	251	145	276	144	273	150	269	151
Lakeport	82	66	46	75	45	75	50	69	50	69	54	66
Liberty	255	207	203	239	200	231	224	202	223	201	223	210
Liston	299	285	202	333	194	322	219	293	224	281	218	284
Little Sioux	302	188	261	200	256	180	271	152	267	155	272	152
Miller	147	96	123	109	123	100	131	88	126	91	125	91
Morgao	133	61	117	68	112	67	121	57	123	52	122	53
Moville	128	56	120	66	113	63	122	57	120	54	120	52
Oto	253	138	225	140	203	140	218	125	215	119	215	117
Rock No. 1	169	83	134	85	136	73	156	55	156	52	156	52
Rock No. 2	223	55	194	80	188	67	204	53	198	58	195	60

COUNTY—Continued

Secretary of Agriculture		Attorney General		Commerce Commissioner		Com. Comm. (To Fill Vac.)		Judges of the Supreme Court						Representative in Congress	
Stry Republican	Gillette Democrat	Larson Republican	Claassen Democrat	Reed Republican	Conway Democrat	Ropes Republican	Tapscott Democrat	Garfield Republican	Oliver Republican	Wennerstrum Republican	Rader Democrat	O'Connor Democrat	Shepherd Democrat	Howen Republican	Note Democrat
184	93	191	94	193	80	193	80	191	188	189	80	82	79	200
331	160	342	147	360	110	361	110	367	365	354	115	115	118	387
283	169	298	156	309	127	314	133	307	314	308	138	127	130	341
341	156	362	136	360	123	358	123	354	354	353	122	115	118	382
201	119	218	105	208	101	207	100	209	212	209	101	97	99	225
87	25	92	23	92	18	92	17	93	91	91	17	18	17	97
135	58	143	49	143	43	139	43	142	138	135	48	46	45	148
154	78	177	63	174	52	169	55	172	171	169	67	52	54	182
135	79	152	68	161	51	147	67	142	144	139	62	53	68	161
524	393	579	337	585	315	576	313	571	577	562	319	308	318	631
5,248	3,079	5,673	2,653	5,684	2,350	5,676	2,322	5,580	5,616	5,525	2,479	2,360	2,386	6,192

COUNTY

49	16	50	14	50	14	50	15	50	50	50	14	14	14	51
289	33	285	14	282	14	283	11	280	279	281	10	13	12	292
190	53	209	27	204	32	203	30	203	201	200	33	44	33	226
61	31	63	29	65	28	65	27	64	62	62	29	30	30	67
121	38	123	34	119	36	121	34	120	124	121	36	33	36	136
106	216	108	211	112	194	115	187	116	114	116	181	191	187	178
415	174	418	189	431	146	433	144	433	432	427	147	146	147	476
105	40	114	33	111	34	109	34	112	110	111	32	31	31	127
218	113	233	100	234	89	235	88	235	235	236	90	88	86	271
146	59	147	67	148	57	147	58	148	150	150	58	54	57	154
444	175	436	182	452	158	452	157	451	452	449	158	159	156	482
338	174	325	187	345	157	345	156	343	348	340	159	166	161	362
326	44	342	31	336	30	333	32	335	336	333	31	29	33	366
784	124	817	85	808	85	805	88	802	805	801	89	88	85	829
199	33	205	27	203	23	206	24	206	205	202	24	25	27	220
609	216	621	204	621	173	627	167	627	625	624	169	159	168	641
1,047	191	1,082	151	1,055	150	1,043	157	1,059	1,055	1,055	140	132	133	1,127
227	30	244	13	233	20	229	18	236	239	235	14	12	15	260
920	115	339	99	332	97	331	95	330	331	330	98	95	95	361
786	182	803	162	798	160	795	160	799	805	797	159	157	166	856
54	9	55	7	53	8	54	8	54	52	54	7	8	8	58
441	99	448	78	447	80	444	79	444	443	443	82	81	82	491
265	67	273	58	273	56	274	57	270	242	272	60	55	57	301
122	45	124	34	124	31	122	32	124	125	126	33	32	34	139
865	143	902	102	901	93	901	93	895	902	893	93	91	96	923
143	45	152	38	146	38	145	37	146	149	147	37	35	36	159
217	26	229	11	224	14	224	13	224	223	219	13	12	15	233
201	56	233	30	213	32	214	31	214	217	212	35	33	40	281
8,988	2,547	9,259	2,195	9,220	2,049	9,205	2,032	9,220	9,231	9,185	2,029	2,003	2,034	10,019

COUNTY

525	208	544	180	531	181	538	181	536	556	523	176	151	172	614
227	124	248	98	233	100	239	92	244	260	239	91	82	93	280
141	87	152	71	139	75	143	71	144	153	143	70	69	71	170
249	96	241	89	231	96	228	97	222	237	223	102	87	94	263
85	48	84	53	80	45	80	44	83	88	78	47	43	48	100
131	84	129	80	127	75	125	72	128	131	124	74	71	72	156
107	52	112	28	104	44	106	39	105	110	104	37	38	37	121
268	155	273	157	269	149	271	143	270	277	270	145	139	145	318
54	68	46	75	50	68	47	69	53	55	62	65	65	68	64
200	224	217	198	217	209	223	194	219	233	212	201	196	200	259
216	303	220	290	213	285	211	286	212	221	206	289	264	281	255
287	176	276	155	267	163	270	151	270	288	266	151	138	145	309
129	93	128	96	129	87	128	83	129	132	123	87	89	88	147
115	85	118	55	120	61	117	52	114	117	113	57	53	55	132
123	62	127	48	123	52	122	50	125	127	119	53	46	47	145
222	130	215	138	211	119	206	121	207	217	206	120	125	121	248
149	70	151	69	141	63	146	58	141	155	143	65	55	59	171
191	68	191	66	193	58	194	57	188	197	189	61	56	58	215

Eighth District

WOODBURY

Precincts	President Vice-President		Governor		Lientenant Governor		Secretary of State		Auditor of State		Treasurer of State	
	Eisenhower and Nixon Republican	Stevenson and Sparkman Democrat	Boardley Republican	Loyless Democrat	Eithon Republican	Allen Democrat	Symhorst Republican	Kelleher Democrat	Akers Republican	Weddle Democrat	Abrahamson Republican	Heimes Democrat
Rutland...	428	80	320	170	335	121	370	87	364	83	368	84
Sloan	348	150	309	187	302	183	324	153	328	146	328	148
Union	444	103	360	161	363	137	391	99	369	103	365	103
West Fork	185	74	181	80	168	79	181	56	176	70	182	65
Willow	278	98	231	124	234	117	258	92	254	90	260	84
Wolf Creek	190	65	107	71	100	67	109	60	110	54	109	55
Woodbury	498	240	435	290	417	278	445	250	453	239	458	238
Sioux City—1st Prec.	253	419	214	444	208	427	217	418	221	412	216	413
2nd Prec.	382	452	310	498	301	481	325	445	319	442	319	428
3rd Prec.	620	550	472	667	530	592	576	550	484	630	553	563
3-A Prec.	414	287	349	343	350	326	393	278	381	281	378	288
4th Prec.	527	593	449	650	440	630	498	578	487	579	479	582
5th Prec.	572	376	504	925	482	912	532	862	530	857	525	861
6th Prec.	938	530	792	653	794	604	867	542	847	529	836	538
7th Prec.	1,059	638	845	848	845	795	908	703	955	677	929	697
8th Prec.	205	288	217	344	212	411	238	389	245	380	332	368
9th Prec.	245	338	198	410	185	399	216	368	208	369	206	372
10th Prec.	153	188	122	200	123	183	133	177	128	178	123	181
11th Prec.	348	379	278	331	277	313	301	299	301	285	301	285
12th Prec.	328	409	297	511	274	603	290	494	300	477	292	484
13th Prec.	622	540	566	718	549	663	614	614	691	619	592	616
13-A Prec.	1,080	417	905	543	918	490	933	431	986	408	982	418
14th Prec.	611	483	489	538	486	501	552	446	535	447	535	450
14-A Prec.	827	367	672	621	684	479	748	419	735	408	749	400
15th Prec.	542	720	474	762	460	731	509	693	503	681	491	698
16th Prec.	775	675	674	759	669	734	633	676	612	680	621	673
17th Prec.	1,650	680	1,337	935	1,361	865	1,508	725	1,518	690	1,503	702
17-A Prec.	1,492	459	1,330	671	1,367	585	1,474	481	1,464	479	1,450	472
18th Prec.	580	586	373	491	372	489	433	409	420	408	425	408
19th Prec.	841	569	716	549	715	613	777	557	718	553	774	551
20th Prec.	195	392	162	410	151	401	181	373	185	366	170	378
20-A Prec.	218	319	196	323	179	329	75	302	205	302	204	309
21st Prec.	78	251	72	236	64	236	68	230	66	227	63	230
22nd Prec.	75	326	69	327	65	316	67	314	66	308	66	311
23rd Prec.	476	605	380	675	388	640	439	589	431	589	419	589
24th Prec.	970	935	778	1,077	787	1,013	863	935	860	920	863	924
25th Prec.	839	588	673	698	696	657	782	584	741	591	712	590
25-A Prec.	544	385	463	467	473	437	534	376	525	370	530	368
26th Prec.	980	387	832	530	841	492	906	416	911	399	907	404
26-A Prec.	814	412	690	530	698	482	773	439	759	409	766	390
27th Prec.	1,049	586	894	713	907	659	995	574	979	574	986	565
Totals	27,518	19,474	23,048	22,762	22,987	21,572	25,021	19,369	24,778	19,140	24,947	19,183

COUNTY—Continued

Secretary of Agriculture		Attorney General		Commerce Commissioner		Com. Comm. (To Fill Vac.)		Judges of the Supreme Court						Representative in Congress	
Spry Republican	Gillette Democrat	Larson Republican	Classen Democrat	Reed Republican	Conway Democrat	Ropes Republican	Tapscott Democrat	Garfield Republican	Oliver Republican	Wengerstrom Republican	Rader Democrat	O'Connor Democrat	Shepherd Democrat	Hoover Republican	None Democrat
358	124	353	108	350	91	353	86	358	371	351	85	77	80	409
320	167	327	157	320	156	322	149	320	333	313	152	139	147	369
371	121	376	113	357	104	357	104	364	372	359	104	100	104	405
178	76	177	78	173	88	175	62	175	181	168	66	60	65	193
241	113	260	94	247	94	265	93	253	270	249	91	81	94	273
111	61	108	59	107	54	102	57	106	111	103	57	54	56	123
457	256	463	247	446	240	452	232	452	468	447	237	226	238	509
211	425	220	408	210	415	216	398	221	236	213	392	393	400	265
305	459	322	456	315	441	323	427	318	336	308	430	424	426	389
547	578	567	556	539	572	560	543	565	596	550	533	519	538	649
369	307	389	282	372	298	378	285	382	425	379	279	268	276	459
456	620	477	598	460	600	485	584	485	517	480	569	562	560	599
503	902	530	856	513	876	517	857	520	553	502	858	845	862	618
809	501	869	549	820	583	820	550	839	883	822	536	510	546	962
889	737	945	666	909	684	934	678	925	987	904	637	686	662	1,103
221	400	231	392	228	388	235	389	230	259	225	381	384	383	275
202	361	210	382	205	376	205	367	208	226	200	357	360	353	264
130	182	125	185	125	180	121	180	140	141	131	169	172	167	168
295	294	289	310	297	284	296	279	295	309	294	282	278	275	337
281	505	278	509	281	495	295	477	291	321	297	470	458	476	347
566	653	580	643	576	628	571	611	585	630	574	612	599	597	715
925	489	964	453	951	452	951	427	961	1,009	950	436	419	417	1,077
513	489	541	440	524	457	515	446	533	574	522	444	430	426	639
697	469	780	436	711	429	711	419	733	788	718	402	386	406	840
490	713	499	705	482	707	480	697	493	542	474	682	662	670	602
589	719	625	680	592	694	596	682	607	654	602	668	649	662	730
1,432	800	1,468	773	1,454	743	1,479	711	1,474	1,534	1,447	712	623	697	1,685
1,396	558	1,424	528	1,326	400	1,429	480	1,592	1,522	1,416	471	437	461	1,488
388	457	420	429	399	435	402	418	403	450	385	413	379	393	503
751	569	776	556	755	563	755	546	773	800	755	542	531	543	871
168	391	181	386	173	381	170	375	171	189	155	378	361	370	213
203	303	210	296	195	297	196	304	202	213	190	299	287	291	250
64	230	66	230	59	233	59	231	61	72	60	228	226	225	77
66	318	64	315	65	312	66	315	66	67	64	302	399	300	67
419	611	426	606	412	598	417	595	429	463	421	585	565	574	522
815	991	876	923	831	947	836	925	848	911	835	924	887	897	1,011
826	644	623	543	740	645	747	585	761	800	747	464	546	574	892
509	408	526	387	514	385	520	376	518	558	506	377	351	370	604
866	472	914	413	887	422	896	407	901	948	890	408	375	397	994
711	480	766	427	737	315	753	404	741	786	732	416	389	305	750
942	637	1,011	575	959	691	972	571	964	1,036	956	677	641	562	1,114
23,996	20,811	24,665	19,887	23,994	19,523	24,326	19,160	24,651	25,995	24,027	18,915	18,423	18,699	28,317

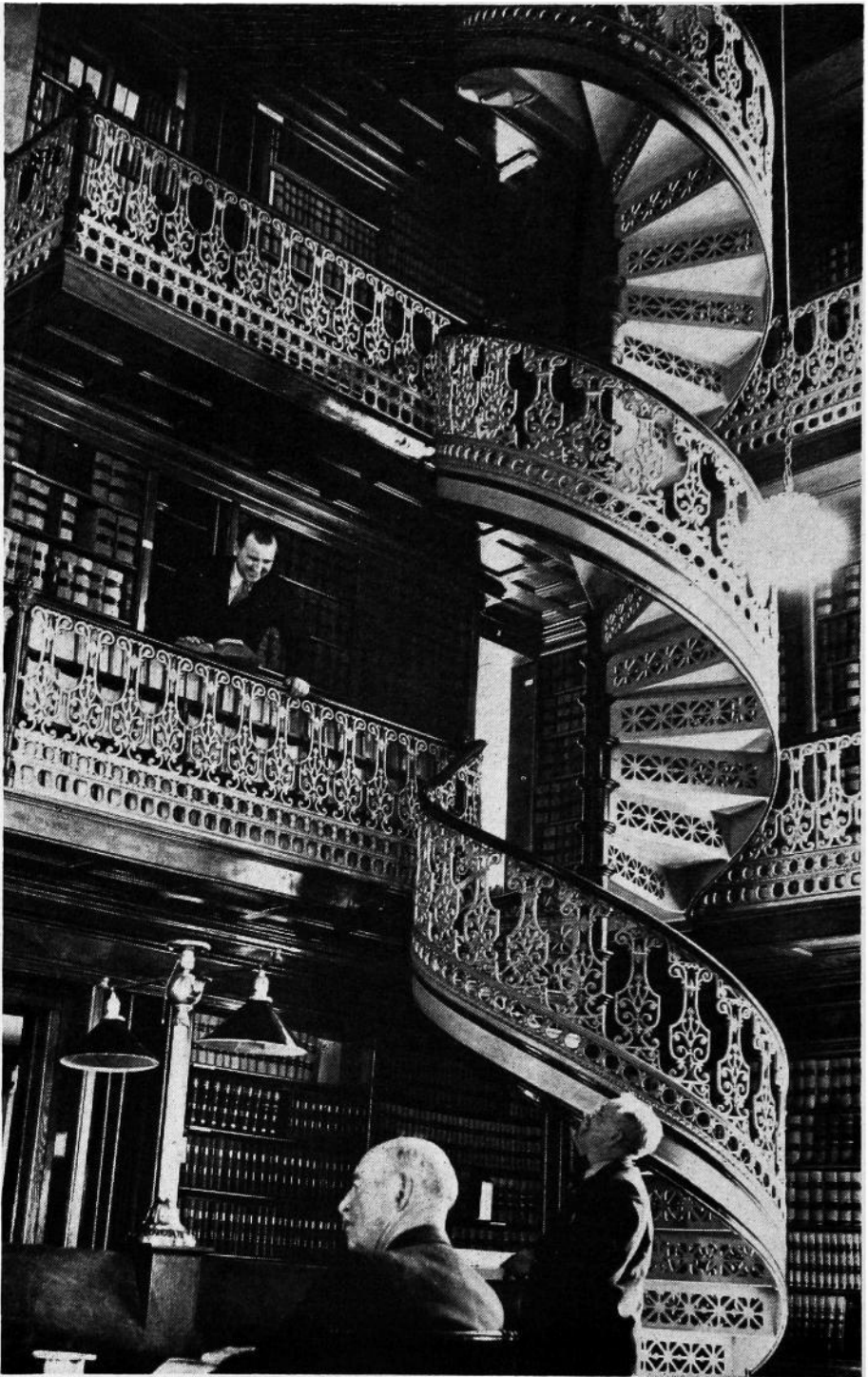

Scene in the Law Library, showing book shelves and the attractive stairway

THE FLAG

LINCOLN'S GETTYSBURG ADDRESS

THE GOVERNORS OF IOWA

**THE CONSTITUTION OF THE
STATE OF IOWA**

**THE DECLARATION OF
INDEPENDENCE**

**THE CONSTITUTION OF THE
UNITED STATES**

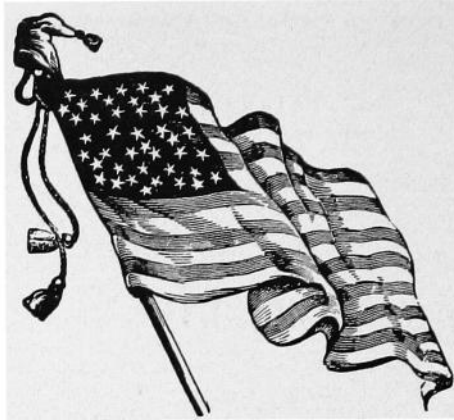

Old Glory

On June 14, 1777, the Second Continental Congress adopted a resolution that brought into being the American Flag: "Resolved, That the Flag of the United States be thirteen stripes, alternate red and white; that the union be thirteen stars, white in a blue field representing a new constellation."

The action of the Continental Congress came almost a year after the Declaration of Independence. The flag with thirteen stripes and thirteen stars continued to be used as the national emblem until Congress passed the following act, which President Washington signed:

"That from and after May 1, 1795, the flag of the United States be fifteen stripes, alternate red and white; and that the union be fifteen stars, white in a blue field."

This action was necessitated by the admission of the States of Vermont and Kentucky to the Union. The flag of 1795 had the stars arranged in three rows of five each instead of in a circle, and served for 23 years.

With the admission of more new states, however, it became apparent that the 1795 flag would have to be further modified; hence in 1818 a law was passed by Congress providing:

"That from and after the fourth day of July next, the flag of the United States be thirteen horizontal stripes, alternate red and white; that the union have twenty stars, white in a blue field.

"That on the admission of every new state into the Union, one star be added to the union of the flag; and that such addition shall take effect on the Fourth of July next succeeding such admission."

Iowa was admitted to the union as the 29th state. When Arizona was admitted in 1912, it added the 48th star to the flag.

* * *

The Flag Speaks!

Former Secretary of Interior Franklin K. Lane, apostrophized the American flag in this way:

"I am what you make me—nothing more. I am your belief in yourself; the dream of what a people may become. I am all you hope to be, and have courage to die for.

"I swing before your eyes, a bright gleam of color, the pictured suggestion of that big thing which makes this nation great.

"My stars and my stripes are your dreams and your labors. They are bright with cheer, brilliant with courage, firm with faith, because you have made them so out of your hearts.

"For you are the makers of the Flag, and it is well that you glory in the making."

The Stars and the States

The Stars in the flag, starting in the upper left-hand corner, and moving left to right, represent the states in the order of their admission.

They are

- | | |
|---------------------------|--------------------------|
| 1. Delaware, 1787. | 25. Arkansas, 1836. |
| 2. Pennsylvania, 1787. | 26. Michigan, 1837. |
| 3. New Jersey, 1787 | 27. Florida, 1845. |
| 4. Georgia, 1788. | 28. Texas, 1845. |
| 5. Connecticut, 1788. | 29. IOWA, 1846. |
| 6. Massachusetts, 1788. | 30. Wisconsin, 1848. |
| 7. Maryland, 1788. | 31. California, 1850. |
| 8. South Carolina, 1788. | 32. Minnesota, 1858. |
| 9. New Hampshire, 1788. | 33. Oregon, 1859. |
| 10. Virginia, 1788. | 34. Kansas, 1861. |
| 11. New York, 1788. | 35. West Virginia, 1863. |
| 12. North Carolina, 1789. | 36. Nevada, 1864. |
| 13. Rhode Island, 1790. | 37. Nebraska, 1867. |
| 14. Vermont, 1791. | 38. Colorado, 1876. |
| 15. Kentucky, 1792. | 39. North Dakota, 1889. |
| 16. Tennessee, 1796. | 40. South Dakota, 1889. |
| 17. Ohio, 1802. | 41. Montana, 1889. |
| 18. Louisiana, 1812. | 42. Washington, 1889. |
| 19. Indiana, 1816. | 43. Idaho, 1890. |
| 20. Mississippi, 1817. | 44. Wyoming, 1890. |
| 21. Illinois, 1818. | 45. Utah, 1896. |
| 22. Alabama, 1819. | 46. Oklahoma, 1907. |
| 23. Maine, 1820. | 47. New Mexico, 1912. |
| 24. Missouri, 1821. | 48. Arizona, 1912. |

* * *

American Flag Etiquette

When the flag is draped down, the blue field always must be at the left. * * * The flag never must be used as a drape, nor as background for some ornament. * * * The correct shield does not have any stars—just a plain blue field at the top, and seven white and six red stripes. * * * When the National Anthem has been played, do not applaud. It would be just as correct to applaud a minister's prayer.—National Flag Code Committee.

* * *

The Pledge of Allegiance

I pledge allegiance to the Flag of the United States of America and to the Republic for which it stands, one nation indivisible, with liberty and justice for all.

* * *

The American's Creed

I believe in the United States of America as a government of the people, by the people, for the people; whose just powers are derived from the consent of the governed; a Democracy in a Republic; a sovereign Nation of many sovereign States; a perfect Union, one and inseparable; established upon those principles of freedom, equality, justice, and humanity for which American patriots sacrificed their lives and fortunes.

I therefore believe it is my duty to my Country to love it; to support its Constitution; to obey its laws; to respect its Flag; and to defend it against all enemies.

(The above creed was written by William Tyler Page, Clerk of the U. S. House of Representatives, in 1917. It was accepted by the House of Representatives on behalf of the American people, April 8, 1918.)

Lincoln's Gettysburg Address

Four score and seven years ago our fathers brought forth, upon this continent, a new nation, conceived in Liberty, and dedicated to the proposition that all men are created equal.

Now we are engaged in a great civil war, testing whether that nation, or any nation, so conceived, and so dedicated, can long endure. We are met here on a great battle-field of that war. We ~~and~~ ^{have} come to dedicate a portion of it as ^a final resting place ^{for} of those who here gave their lives that that nation might live. It is altogether fitting and proper that we should do this.

But in a larger sense we can not dedicate—we can not consecrate—we can not hallow this ground. The brave men, living and dead, who struggled here, have consecrated it far above our ^{poor} power to add or detract. The world will little note, nor long remember, what we say here, but can never forget what they did here. It is for us, the living, rather to be dedicated here to the unfinished ^{work}, which they have, thus far, so nobly carried on. It is rather

for us to be here dedicated to the great
 task remaining before^{us}— that from these
 honored dead we take increased devotion
 to ^{that} the cause for which they here gave ~~us~~
 the last full measure of devotion— that
 we here highly resolve that these dead
 shall not have died in vain; that this
 nation shall have a new birth of freedom;
 and that this government of the people, by
 the people, for the people, shall not perish
 from the earth.

These two pages are facsimiles of the manuscript of the address delivered by President Abraham Lincoln at the Gettysburg Cemetery grounds on November 19, 1863. After the President had delivered his short address, he turned to Marshall Lamon, who had presented him less than five minutes before, and said, "Lamon, that speech won't scour. It is a flat failure."

There are five known copies in President Lincoln's handwriting of the Gettysburg address. The original and second drafts were given by the President to his secretary, John Hay. On April 11, 1916, they were presented to the Government by Colonel Hay's three children.

That Lincoln wrote the address on a rough bit of paper on the way to Gettysburg is an exploded but persistent legend. Actually, the first sheet of the first draft was written in Washington, on Executive Mansion stationery. The corrections and the second page were written in lead pencil, probably at Judge Wills' house in Gettysburg, the night of the 18th.

The second draft, believed to be the reading copy at the dedication ceremony, is assumed to have been written on the 19th, between breakfast and the start to the cemetery. There are changes from the first version, slight matters of punctuation, or of a single word—a "that nation" and a "this nation" for "the nation", "consecrated" for "hallowed," "but" for "while," and the like. Lincoln's eye evidently strayed in copying, for "We have come" of the first version was changed to "We are met," then crossed out and the original form restored above it. The first important change is "those who here gave their lives" instead of "those who died here." The sentence, "This we may, in all propriety do." became "It is altogether fitting and proper that we should do this." The entire beginning of the first draft's third paragraph is rephrased. Instead of "It is rather for us, the living, we here be dedicated to the great task remaining before us" ["we here be dedicated" had been corrected in pencil above the scratched-out "to stand here"] Lincoln added a parallel sentence: "It is for us, the living, rather to be dedicated here to the unfinished work which they have, thus far, so nobly carried on. It is rather for us to be here dedicated to the great task remaining before us—".—Cuts and data from Library of Congress.

Territorial Governors

By Presidential Appointment

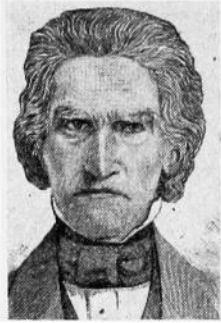

Robert Lucas
1838-1841

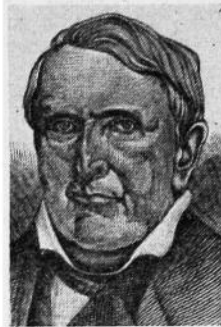

John Chambers
1841-1845

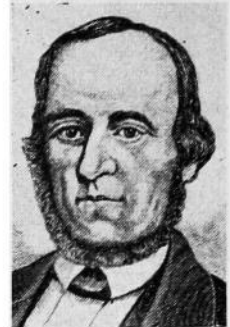

James Clarke
1845-1846

Governors of Iowa

By Election

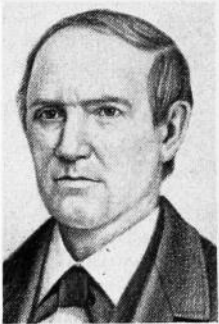

Ansel Briggs
1846-1850



Stephen Hemstead
1850-1854

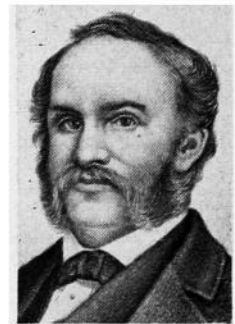

James W. Grimes
1854-1858

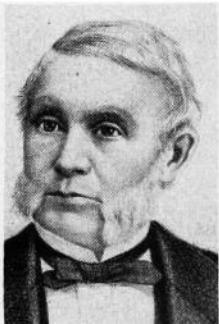

R. P. Lowe
1858-1860



Saml. J. Kirkwood
1860-1864
1876-1877

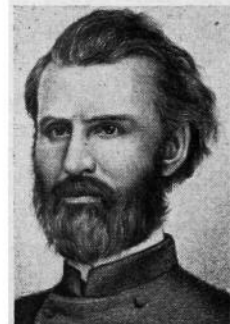

W. M. Stone
1864-1868

Governors of Iowa—Continued

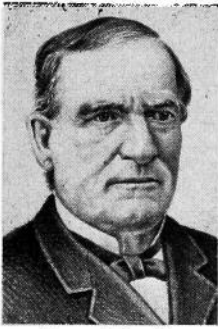

Sam Merrill
1868-1872



C. C. Carpenter
1872-1876

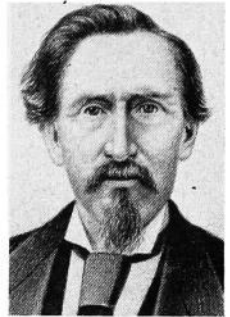

J. G. Newbold
1877-1878

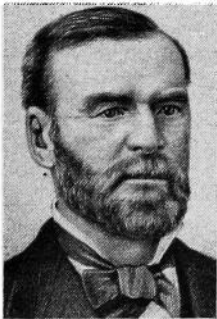

John H. Gear
1878-1882

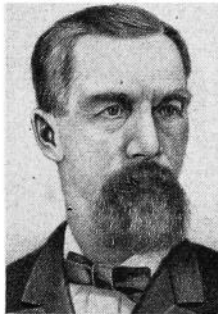

Buren R. Sherman
1882-1886



Wm. Larrabee
1886-1890

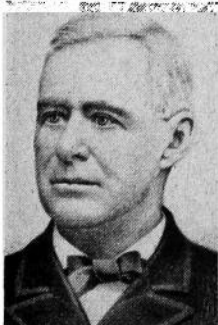

Horace Boiss
1890-1894



Frank D. Jackson
1894-1896



F. M. Drake
1896-1898

Governors of Iowa—Continued

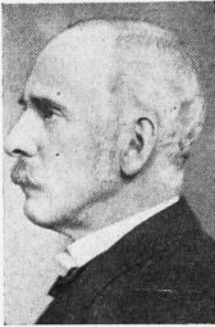

L. M. Shaw
1898-1902



A. B. Cummins
1902-1908

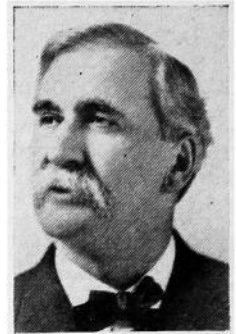

Warren Garst
1908-1909



B. F. Carroll
1909-1913



Geo. W. Clarke
1913-1917



W. L. Harding
1917-1921



Nate Kendall
1921-1925



John Hammill
1925-1931



Dan W. Turner
1931-1933

Governors of Iowa—Continued



Clyde Herring
1933-1937



Nels Kraschel
1937-1939



George Wilson
1939-1943



B. B. Hickenlooper
1943-1945



Robert D. Blue
1945-1949



W. S. Beardsley
1949-

CONSTITUTION OF THE *State of Iowa*

WE, THE PEOPLE OF THE STATE OF IOWA grateful to the Supreme Being for the blessings hitherto enjoyed, and feeling our dependence on Him for a continuation of these blessings, do ordain, and establish a free and independent government, by the name of the *State of Iowa*, the boundaries whereof shall be as follows:

Beginning in the middle of the main channel of the Mississippi River, at a point due East, of the middle of the mouth of the main channel of the Des Moines River, thence up the middle of the main channel of the said Des Moines River, to a point on said river where the Northern boundary line of the State of Missouri—as established by the constitution of that State—adopted June 12th. 1820—crosses the said middle of the main channel of the said Des Moines River, thence Westward by along the said Northern boundary line of the State of Missouri, as established at the time aforesaid, until an extension of said line intersects the middle of the main channel of the Missouri River, thence up the middle of the main channel of the said Missouri River to a point opposite the middle of the main channel of the Big Sioux River, according to Nicolle's Map; thence up the main channel of the said Big Sioux River, according to the said map, until it is intersected by the parallel of forty three degrees and thirty minutes North latitude; thence East along said parallel of forty three degrees and thirty minutes until said parallel intersects the middle of the main channel of the Mississippi River, thence down the middle of the main channel of said Mississippi River to the place of beginning.

Facsimile of the first section of the Iowa Constitution, adopted by a vote of the people of Iowa on August 3, 1857. There were 40,311 voting yes and 38,681 voting no.

THE CONSTITUTION OF THE STATE OF IOWA

INTRODUCTION

Iowa was organized as a separate Territory by an act of Congress approved on June 12, 1838, but it was not until 1844 that steps were taken to secure admission into the Union. A constitutional convention met at Iowa City in October, 1844. The Constitution drafted by this convention was twice submitted to the voters of the Territory of Iowa and twice rejected by them, largely because of dissatisfaction with the boundaries of the proposed State.

A second constitutional convention met at Iowa City in May, 1846. The Constitution drafted by this convention was ratified by a majority of 456 votes at an election held on August 3, 1846, and Iowa was admitted as a State on December 28, 1846.

The Constitution of 1846, however, contained a number of provisions which were found to be unsatisfactory in practice. One of these was the prohibition of banking institutions. As a result of this dissatisfaction, the legislature in 1855 provided for an election on the question of calling a convention to revise or amend the Constitution of 1846. The vote was 32,390 for a convention and 14,162 against a convention. Delegates were elected on November 4, 1856, and the convention met at Iowa City on January 19, 1857.

The delegates drafted a new constitution which was submitted to the people at an election held on August 3, 1857, and ratified by a vote of 40,311 to 38,681. This Constitution went into effect by proclamation of the governor on September 3, 1857.

The Constitution of 1857 has, since that time, remained the fundamental law of the State of Iowa; but it has been amended a number of times.

THE CONSTITUTION¹

WE, THE PEOPLE OF THE STATE OF IOWA, grateful to the Supreme Being for the blessings hitherto enjoyed, and feeling our dependence on Him for a continuation of those blessings, do ordain and establish a free and independent government by the name of the STATE OF IOWA, the boundaries whereof shall be as follows:

Beginning in the middle of the main channel of the Mississippi River, at a point due East of the middle of the mouth of the main channel of the Des Moines River, thence up the middle of the main channel of the said Des Moines River, to a point on said river where the Northern boundary line of the State of Missouri—as established by the Constitution of that State—adopted June 12th, 1820—crosses the said middle of the main channel of the said Des Moines River; thence Westwardly along the said Northern boundary line of the State of Missouri, as established at the time aforesaid, until an extension of said line intersects the middle of the main channel of the Missouri River; thence up the middle of the main channel of the said Missouri River to a point opposite the middle of the main channel of the Big Sioux River, according to Nicollet's Map; thence up the main channel of the said Big Sioux River, according to the said map, until it is intersected by the parallel of forty-three degrees and thirty minutes North latitude; thence East along said parallel of forty-three degrees and thirty minutes until said parallel intersects the middle of the main channel of the Mississippi River; thence down the middle of the main channel of said Mississippi River to the place of beginning.

ARTICLE I.

BILL OF RIGHTS

SECTION 1. All men are, by nature, free and equal, and have certain inalienable rights—among which are those of enjoying and defending life and liberty, acquiring, possessing and protecting property, and pursuing and obtaining safety and happiness.

SEC. 2. All political power is inherent in the people. Government is instituted for the protection, security, and benefit of the people, and they have the right, at all times, to alter or reform the same, whenever the public good may require it.

SEC. 3. The General Assembly shall make no law respecting an establishment of religion, or prohibiting the free exercise thereof; nor shall any person be compelled to attend any place of worship, pay tithes, taxes, or other rates for building or repairing places of worship or the maintenance of any minister, or ministry.

¹The text of the Constitution was taken directly from the original manuscript copy preserved in the office of the Secretary of State. Compiled, edited, and documented by Benjamin F. Shambaugh and Ruth A. Gallaher, of the State Historical Society of Iowa. All words, phrases, and sections which have been eliminated from the Constitution or rendered inoperative by amendment appear in *italics*. Material added to the Constitution by amendment is enclosed within brackets. Besides being indicated in their proper place in the text, the amendments are also printed in full chronological order following the Constitution.

SEC. 4. No religious test shall be required as a qualification for any office, or public trust, and no person shall be deprived of any of his rights, privileges, or capacities, or disqualified from the performance of any of his public or private duties, or rendered incompetent to give evidence in any court of law or equity, in consequence of his opinions on the subject of religion; and any party to any judicial proceeding shall have the right to use as a witness, or take the testimony of, any other person not disqualified on account of interest, who may be cognizant of any fact material to the case; and parties to suits may be witnesses, as provided by law.

SEC. 5. Any citizen of this State who may hereafter be engaged, either directly, or indirectly, in a duel, either as principal, or accessory before the fact, shall forever be disqualified from holding any office under the Constitution and laws of this State.

SEC. 6. All laws of a general nature shall have a uniform operation; the General Assembly shall not grant to any citizen, or class of citizens, privileges or immunities, which, upon the same terms shall not equally belong to all citizens.

SEC. 7. Every person may speak, write, and publish his sentiments on all subjects, being responsible for the abuse of that right. No law shall be passed to restrain or abridge the liberty of speech, or of the press. In all prosecutions or indictments for libel, the truth may be given in evidence to the jury, and if it appears to the jury that the matter charged as libelous was true, and was published with good motives and for justifiable ends, the party shall be acquitted.

SEC. 8. The right of the people to be secure in their persons, houses, papers and effects, against unreasonable seizures and searches shall not be violated; and no warrant shall issue but on probable cause, supported by oath or affirmation, particularly describing the place to be searched, and the persons and things to be seized.

SEC. 9. The right of trial by jury shall remain inviolate; but the General Assembly may authorize trial by a jury of a less number than twelve men in inferior courts; but no person shall be deprived of life, liberty, or property, without due process of law.

SEC. 10. In all criminal prosecutions, and in cases involving the life, or liberty of an individual the accused shall have a right to a speedy and public trial by an impartial jury; to be informed of the accusation against him, to have a copy of the same when demanded; to be confronted with the witnesses against him; to have compulsory process for his witnesses; and, to have the assistance of counsel.

SEC. 11. All offenses less than felony and in which the punishment does not exceed a fine of one hundred dollars, or imprisonment for thirty days, shall be tried summarily before a Justice of the Peace, or other officer authorized by law, on information under oath, without indictment, or the intervention of a grand jury, saving to the defendant the right of appeal; and no person shall be held to answer for any higher criminal offence, unless on presentation or indictment by a grand jury², except in cases arising in the army, or navy, or in the militia, when in actual service, in time of war or public danger.

SEC. 12. No person shall after acquittal, be tried for the same offence. All persons shall, before conviction, be ballable, by sufficient sureties, except for capital offences where the proof is evident, or the presumption great.

SEC. 13. The writ of habeas corpus shall not be suspended, or refused when application is made as required by law, unless in case of rebellion or invasion, the public safety may require it.

SEC. 14. The military shall be subordinate to the civil power. No standing army shall be kept up by the State in time of peace; and in time of war, no appropriation for a standing army shall be for a longer time than two years.

SEC. 15. No soldier shall, in time of peace, be quartered in any house without the consent of the owner, nor in time of war except in the manner prescribed by law.

SEC. 16. Treason against the State shall consist only in levying war against it, adhering to its enemies, or giving them aid and comfort. No person shall be convicted of treason, unless on the evidence of two witnesses to the same overt act, or confession in open Court.

SEC. 17. Excessive bail shall not be required; excessive fines shall not be imposed, and cruel and unusual punishment shall not be inflicted.

SEC. 18. Private property shall not be taken for public use without just compensation first being made, or secured to be made to the owner thereof, as soon as the damages shall be assessed by a jury, who shall not take into consideration any advantages that may result to said owner on account of the improvement for which it is taken.

{The General Assembly, however, may pass laws permitting the owners of lands to construct drains, ditches, and levees for agricultural, sanitary or mining

²See amendments 2 and 3 of those adopted in 1884.

purposes across the lands of others, and provide for the organization of drainage districts, vest the proper authorities with power to construct and maintain levees, drains and ditches and to keep in repair all drains, ditches, and levees heretofore constructed under the laws of the State, by special assessments upon the property benefitted thereby. The General Assembly may provide by law for the condemnation of such real estate as shall be necessary for the construction and maintenance of such drains, ditches and levees, and prescribe the method of making such condemnation.]³

SEC. 19. No person shall be imprisoned for debt in any civil action, on mesne or final process, unless in case of fraud; and no person shall be imprisoned for a militia fine in time of peace.

SEC. 20. The people have the right freely to assemble together to counsel for the common good; to make known their opinions to their representatives and to petition for a redress of grievances.

SEC. 21. No bill of attainder, ex post facto law, or law impairing the obligation of contracts, shall ever be passed.

SEC. 22. Foreigners who are, or may hereafter become residents of this State, shall enjoy the same rights in respect to the possession, enjoyment and descent of property as native born citizens.

SEC. 23. There shall be no slavery in this State; not shall there be involuntary servitude, unless for the punishment of crime.

SEC. 24. No lease or grant of agricultural lands, reserving any rent, or service of any kind, shall be valid for a longer period than twenty years.

SEC. 25. This enumeration of rights shall not be construed to impair or deny others, retained by the people.

[SECTION 26. No person shall manufacture for sale, or sell, or keep for sale, as a beverage any intoxicating liquors whatever, including ale, wine and beer. The General Assembly shall by law prescribe regulations for the enforcement of the prohibition herein contained, and shall thereby provide suitable penalties for the violation of the provisions hereof.]⁴

ARTICLE II. RIGHT OF SUFFRAGE

SECTION 1. Every *white*⁵ male⁶ citizen of the United States, of the age of twenty-one years, who shall have been a resident of this State six months next preceding the election, and of the County in which he claims his vote sixty days, shall be entitled to vote at all elections which are now or hereafter may be authorized by law.

SEC. 2. Electors shall, in all cases except treason, felony, or breach of the peace, be privileged from arrest on the days of election, during their attendance at such election, going to and returning therefrom.

SEC. 3. No elector shall be obliged to perform military duty on the day of election, except in time of war, or public danger.

SEC. 4. No person in the military, naval, or marine service of the United States shall be considered a resident of this State by being stationed in any garrison, barrack, or military or naval place, or station within this State.

SEC. 5. No idiot, or insane person, or person convicted of any infamous crime, shall be entitled to the privilege of an elector.

SEC. 6. All elections by the people shall be by ballot.

[*The general election for state, district, county and township officers shall be held on the Tuesday next after the first Monday in November.*]⁷

[SEC. 7. The general election for state, district, county and township officers in the year 1916 shall be held in the same month and on the same day as that fixed by the laws of the United States for the election of presidential electors, or of president and vice-president of the United States; and thereafter such election shall be held at such time as the General Assembly may by law provide.]⁸

ARTICLE III. OF THE DISTRIBUTION OF POWERS.

SECTION 1. The powers of the government of Iowa shall be divided into three separate departments—the Legislative, the Executive, and the Judicial;

³The material between the brackets was added by an amendment adopted in 1908.

⁴This amendment was proposed by the General Assembly in 1880; readopted in 1882; ratified at a special election held on June 27, 1882; and certified adopted on June 28, 1882. On April 21, 1883, the Supreme Court of Iowa, in deciding *Koehler and Lange v. Hill*, held, that owing to certain irregularities, the amendment had not been legally submitted to the voters and hence was not a part of the Constitution—60 Iowa 543.

⁵The word "white" was eliminated by an amendment adopted in 1868.

⁶The word "male" remains in this section of the State Constitution, but it was rendered inoperative by the Nineteenth Amendment to the Constitution of the United States, adopted in 1920. The General Assembly of Iowa ratified the Nineteenth Amendment on July 2, 1919.

⁷This section was added by an amendment adopted in 1884. It was repealed in 1916.

⁸This section was added by an amendment adopted in 1916.

and no person charged with the exercise of powers properly belonging to one of these departments shall exercise any function appertaining to either of the others, except in cases hereinafter expressly directed or permitted.

LEGISLATIVE DEPARTMENT

SECTION 1. The Legislative authority of this State shall be vested in a General Assembly which shall consist of a Senate and House of Representatives; and the style of every law shall be, "Be it enacted by the General Assembly of the State of Iowa."

SEC. 2. The sessions of the General Assembly shall be biennial, and shall commence on the second Monday in January next ensuing the election of its members; unless the Governor of the State shall, in the meantime, convene the General Assembly by proclamation.

SEC. 3. The members of the House of Representatives shall be chosen every second year, by the qualified electors of their respective districts, on the second Tuesday in October, except the years of the Presidential election, when the election shall be on the Tuesday next after the first Monday in November,⁹ and their term of office shall commence on the first day of January next after their election, and continue two years, and until their successors are elected and qualified.

SEC. 4. No person shall be a member of the House of Representatives who shall not have attained the age of twenty-one years, be a free white¹⁰ male¹¹ citizen of the United and shall have been an inhabitant of this State one year next preceding his election, and at the time of his election shall have had an actual residence of sixty days in the County, or District he may have been chosen to represent.

SEC. 5. Senators shall be chosen for the term of four years, at the same time and place as Representatives; they shall be twenty-five years of age, and possess the qualifications of Representatives as to residence and citizenship.

SEC. 6. The number of Senators shall not be less than one third, nor more than one half the representative body; and shall be so classified by lot, that one class, being as nearly one half as possible, shall be elected every two years. When the number of Senators is increased, they shall be annexed by lot to one or the other of the two classes, so as to keep them as nearly equal in numbers as practicable.

SEC. 7. Each house shall choose its own officers, and judge of the qualification, election, and return of its own members. A contested election shall be determined in such manner as shall be directed by law.

SEC. 8. A majority of each house shall constitute a quorum to transact business; but a smaller number may adjourn from day to day, and may compel the attendance of absent members in such manner and under such penalties as each house may provide.

SEC. 9. Each house shall sit upon its own adjournments, keep a journal of its proceedings, and publish the same; determine its rules and proceedings, punish members for disorderly behavior, and, with the consent of two thirds, expel a member, but not a second time for the same offense; and shall have all other powers necessary for a branch of the General Assembly of a free and independent State.

SEC. 10. Every member of the General Assembly shall have the liberty to dissent from, or protest against any act or resolution which he may think injurious to the public, or an individual, and have the reasons for his dissent entered on the journals; and the yeas and nays of the members of either house, on any question, shall, at the desire of any two members present, be entered on the journals.

SEC. 11. Senators and Representatives, in all cases, except treason, felony, or breach of the peace, shall be privileged from arrest during the session of the General Assembly, and in going to and returning from the same.

SEC. 12. When vacancies occur in either house, the Governor, or the person exercising the functions of Governor, shall issue writs of election to fill such vacancies.

SEC. 13. The doors of each house shall be open, except on such occasions, as, in the opinion of the house, may require secrecy.

SEC. 14. Neither house shall, without the consent of the other, adjourn for more than three days, nor to any other place than that in which they may be sitting.

SEC. 15. Bills may originate in either house, and may be amended, altered, or rejected by the other; and every bill having passed both houses, shall be signed by the Speaker and President of their respective houses.

⁹Although there has been no specific repeal of any part of this section, the dates of election have been changed, first by the amendment of 1884, and later by the amendment of 1916.

¹⁰The words "free white" were stricken from this section by an amendment adopted in 1880.

¹¹The word "male" was stricken from this section by an amendment adopted in 1926.

Sec. 16. Every bill which shall have passed the General Assembly, shall, before it becomes a law, be presented to the Governor. If he approve, he shall sign it; but, if not, he shall return it with his objections, to the house in which it originated, which shall enter the same upon their journal, and proceed to reconsider it; if, after such reconsideration, it again pass both houses, by yeas and nays, by a majority of two thirds of the members of each house, it shall become a law, notwithstanding the Governor's objections. If any bill shall not be returned within three days after it shall have been presented to him, Sunday excepted, the same shall be a law in like manner as if he had signed it, unless the General Assembly, by adjournment, prevent such return. Any bill submitted to the Governor for his approval during the last three days of a session of the General Assembly, shall be deposited by him in the office of the Secretary of State, within thirty days after the adjournment, with his approval, if approved by him, and with his objections, if he disapproves thereof.

Sec. 17. No bill shall be passed unless by the assent of a majority of all the members elected to each branch of the General Assembly, and the question upon the final passage shall be taken immediately upon its last reading, and the yeas and nays entered on the journal.

Sec. 18. An accurate statement of the receipts and expenditures of the public money shall be attached to and published with the laws, at every regular session of the General Assembly.

Sec. 19. The House of Representatives shall have the sole power of impeachment, and all impeachments shall be tried by the Senate. When sitting for that purpose, the senators shall be upon oath or affirmation; and no person shall be convicted without the concurrence of two thirds of the members present.

Sec. 20. The Governor, Judges of the Supreme and District Courts, and other State officers, shall be liable to impeachment for any misdemeanor or malfeasance in office; but judgment in such cases shall extend only to removal from office, and disqualification to hold any office of honor, trust, or profit, under this State; but the party convicted or acquitted shall nevertheless be liable to indictment, trial, and punishment, according to law. All other civil officers shall be tried for misdemeanors and malfeasance in office, in such manner as the General Assembly may provide.

Sec. 21. No senator or representative shall, during the time for which he shall have been elected, be appointed to any civil office of profit under this State, which shall have been created, or the emoluments of which shall have been increased during such term, except such offices as may be filled by elections by the people.

Sec. 22. No person holding any lucrative office under the United States, or this State, or any other power, shall be eligible to hold a seat in the General Assembly; but offices in the militia, to which there is attached no annual salary, or the office of justice of the peace, or postmaster whose compensation does not exceed one hundred dollars per annum, or notary public, shall not be deemed lucrative.

Sec. 23. No person who may hereafter be a collector or holder of public monies, shall have a seat in either House of the General Assembly, or be eligible to hold any office of trust or profit in this State, until he shall have accounted for and paid into the treasury all sums for which he may be liable.

Sec. 24. No money shall be drawn from the treasury but in consequence of appropriations made by law.

Sec. 25. Each member of the first General Assembly under this Constitution, shall receive three dollars per diem while in session; and the further sum of three dollars for every twenty miles traveled, in going to and returning from the place where such session is held, by the nearest traveled route; after which they shall receive such compensation as shall be fixed by law; but no General Assembly shall have power to increase the compensation of its own members. And when convened in extra session they shall receive the same mileage and per diem compensation, as fixed by law for the regular session, and none other.

Sec. 26. No law of the General Assembly, passed at a regular session, of a public nature, shall take effect until the fourth day of July next after the passage thereof. Laws passed at a special session, shall take effect ninety days after the adjournment of the General Assembly by which they were passed. If the General Assembly shall deem any law of immediate importance, they may provide that the same shall take effect by publication in newspapers in the State.

Sec. 27. No divorce shall be granted by the General Assembly.

Sec. 28. No lottery shall be authorized by this State; nor shall the sale of lottery tickets be allowed.

Sec. 29. Every act shall embrace but one subject, and matters properly connected therewith; which subject shall be expressed in the title. But if any subject shall be embraced in an act which shall not be expressed in the title, such act shall be void only as to so much thereof as shall not be expressed in the title.

Sec. 30. The General Assembly shall not pass local or special laws in the following cases:

For the assessment and collection of taxes for State, County or road purposes;
 For laying out, opening, and working roads or highways;
 For changing the names of persons;
 For the incorporation of cities and towns;
 For vacating roads, town plats, streets, alleys, or public squares;
 For locating or changing county seats.

In all the cases above enumerated, and in all other cases where a general law can be made applicable, all laws shall be general, and of uniform operation throughout the State; and no law changing the boundary lines of any county shall have effect until upon being submitted to the people of the counties affected by the change, at a general election, it shall be approved by a majority of the votes in each county, cast for and against it.

Sec. 31. No extra compensation shall be made to any officer, public agent, or contractor, after the service shall have been rendered, or the contract entered into; nor, shall any money be paid on any claim, the subject matter of which shall not have been provided for by pre-existing laws, and no public money or property shall be appropriated for local, or private purposes, unless such appropriation, compensation, or claim, be allowed by two-thirds of the members elected to each branch of the General Assembly.

Sec. 32. Members of the General Assembly shall, before they enter upon the duties of their respective offices, take and subscribe the following oath or affirmation: "I do solemnly swear, or affirm, (as the case may be) that I will support the Constitution of the United States, and the Constitution of the State of Iowa, and that I will faithfully discharge the duties of Senator, (or Representative, as the case may be), according to the best of my ability." And members of the General Assembly are hereby empowered to administer to each other the said oath or affirmation.

Sec. 33. The General Assembly shall, in the years One thousand eight hundred and fifty nine, One thousand eight hundred and sixty three, One thousand eight hundred and sixty five, One thousand eight hundred and sixty seven, One thousand eight hundred and sixty nine, and One thousand eight hundred and seventy five, and every ten years thereafter, cause an enumeration to be made of all the white¹³ inhabitants of the State.¹⁴

Sec. 34. The number of senators shall, at the next session following each period of making such enumeration, and the next session following each United States census, be fixed by law, and apportioned among the several counties, according to the number of white¹⁴ inhabitants in each.

Sec. 35. The Senate shall not consist of more than fifty members, nor the House of Representatives of more than one hundred; and they shall be apportioned among the several counties and representative districts of the State, according to the number of white¹⁵ inhabitants in each, upon ratios to be fixed by law; but no representative district shall contain more than four organized counties, and each district shall be entitled to at least one representative. Every county and district which shall have a number of inhabitants equal to one-half of the ratio fixed by law, shall be entitled to one representative and any one county containing in addition to the ratio fixed by law one-half of that number, or more, shall be entitled to one additional representative. No floating district shall hereafter be formed.

Sec. 36. At its first session under this Constitution, and at every subsequent regular session, the General Assembly shall fix the ratio of representation, and also form into representative districts those counties which will not be entitled singly to a representative.¹⁶

[SECTION 34. The Senate shall be composed of fifty members to be elected from the several senatorial districts, established by law and at the next session of General Assembly held following the taking of the state and national census, they shall be apportioned among the several counties or districts of the state, according to population as shown by the last preceding census, (but no county shall be entitled to more than (1) Senator.)¹⁷

[SEC. 35. The House of Representatives shall consist of not more than one hundred and eight members. The ratio of representation shall be determined by dividing the whole number of the population of the state as shown by the last preceding state or national census, by the whole number of counties then existing

¹³The word "white" was stricken from this section by an amendment adopted in 1868.

¹⁴Section 33 was repealed by an amendment adopted in 1936.

¹⁵The word "white" was stricken from this article by an amendment adopted in 1868.

¹⁶The word "white" was stricken from this section by an amendment adopted in 1868.

¹⁷The last three sections which are printed here in *italic* (34, 35, and 36) were repealed in 1904.

¹⁸The words inside these parentheses were added to this section by an amendment adopted in 1928.

or organized, but each county shall constitute one representative district and be entitled to one representative, but each county having a population in excess of the ratio number, as herein provided of three fifths or more of such ratio number shall be entitled to one additional representative, but said addition shall extend only to the nine counties having the greatest population.]

[SEC. 36. The General Assembly shall, at the first regular session held following the adoption of this amendment, and at each succeeding regular session held next after the taking of such census, fix the ratio of representation, and apportion the additional representatives, as hereinbefore required.]¹⁸

SEC. 37. When a congressional, senatorial, or representative district shall be composed of two or more counties, it shall not be entirely separated by any county belonging to another district; and no county shall be divided in forming a congressional, senatorial, or representative district.

SEC. 38. In all elections by the General Assembly, the members thereof shall vote viva voce and the votes shall be entered on the journal.

ARTICLE IV. EXECUTIVE DEPARTMENT

SECTION 1. The Supreme Executive power of this State shall be vested in a Chief Magistrate, who shall be styled the Governor of the State of Iowa.

SEC. 2. The Governor shall be elected by the qualified electors at the time and place of voting for members of the General Assembly, and shall hold his office two years from the time of his installation, and until his successor is elected and qualified.

SEC. 3. There shall be a Lieutenant Governor, who shall hold his office two years, and be elected at the same time as the Governor. In voting for Governor and Lieutenant Governor, the electors shall designate for whom they vote as Governor, and for whom as Lieutenant Governor. The returns of every election for Governor, and Lieutenant Governor, shall be sealed up and transmitted to the seat of government of the State, directed to the Speaker of the House of Representatives, who shall open and publish them in the presence of both Houses of the General Assembly.

SEC. 4. The persons respectively having the highest number of votes for Governor and Lieutenant Governor, shall be declared duly elected; but in case two or more persons shall have an equal and the highest number of votes for either office, the General Assembly shall, by joint vote, forthwith proceed to elect one of said persons Governor, or Lieutenant Governor, as the case may be.

SEC. 5. Contested elections for Governor, or Lieutenant Governor, shall be determined by the General Assembly in such manner as may be prescribed by law.

SEC. 6. No person shall be eligible to the office of Governor, or Lieutenant Governor, who shall not have been a citizen of the United States, and a resident of the State, two years next preceding the election, and attained the age of thirty years at the time of said election.

SEC. 7. The Governor shall be commander in chief of the militia, the army, and navy of this State.

SEC. 8. He shall transact all executive business with the officers of the government, civil and military, and may require information in writing from the officers of the executive department upon any subject relating to the duties of their respective offices.

SEC. 9. He shall take care that the laws are faithfully executed.

SEC. 10. When any office shall, from any cause, become vacant, and no mode is provided by the Constitution and laws for filling such vacancy, the Governor shall have power to fill such vacancy, by granting a commission, which shall expire at the end of the next session of the General Assembly, or at the next election by the people.

SEC. 11. He may, on extraordinary occasions, convene the General Assembly by proclamation, and shall state to both houses, when assembled, the purpose for which they have been convened.

SEC. 12. He shall communicate, by message, to the General Assembly, at every regular session, the condition of the State, and recommend such matters as he shall deem expedient.

SEC. 13. In case of disagreement between the two Houses with respect to the time of adjournment, the Governor shall have power to adjourn the General Assembly to such time as he may think proper; but no such adjournment shall be beyond the time fixed for the regular meeting of the next General Assembly.

SEC. 14. No person shall, while holding an office under the authority of the United States, or this State, execute the office of Governor, or Lieutenant Governor, except as hereinafter expressly provided.

SEC. 15. The official term of the Governor, and Lieutenant Governor, shall

¹⁸The three sections in brackets (34, 35, and 36), with the exception of the part in parentheses in Section 34, were added by an amendment adopted in 1904.

commence on the second Monday of January next after their election, and continue for two years, and until their successors are elected and qualified. The Lieutenant Governor, while acting as Governor, shall receive the same pay as provided for Governor; and while presiding in the Senate, shall receive as compensation therefor, the same mileage and double the per diem pay provided for a Senator, and none other.

SEC. 16. The Governor shall have power to grant reprieves, commutations and pardons, after conviction, for all offenses except treason and cases of impeachment, subject to such regulations as may be provided by law. Upon conviction for treason, he shall have power to suspend the execution of the sentence until the case shall be reported to the General Assembly at its next meeting, when the General Assembly shall either grant a pardon, commute the sentence, direct the execution of the sentence, or grant a further reprieve. He shall have power to remit fines and forfeitures, under such regulations as may be prescribed by law; and shall report to the General Assembly, at its next meeting, each case of reprieve, commutation, or pardon granted, and the reasons therefor; and also all persons in whose favor remission of fines and forfeitures shall have been made, and the several amounts remitted.

SEC. 17. In case of the death, impeachment, resignation, removal from office, or other disability of the Governor, the powers and duties of the office for the residue of the term, or until he shall be acquitted, or the disability removed, shall devolve upon the Lieutenant Governor.

SEC. 18. The Lieutenant Governor shall be President of the Senate, but shall only vote when the Senate is equally divided; and in case of his absence, or impeachment, or when he shall exercise the office of Governor, the Senate shall choose a President pro tempore.

SEC. 19. If the Lieutenant Governor, while acting as Governor, shall be impeached, displaced, resign, or die, or otherwise become incapable of performing the duties of the office, the President pro tempore of the Senate shall act as Governor until the vacancy is filled, or the disability removed; and if the President of the Senate, for any of the above causes, shall be rendered incapable of performing the duties pertaining to the office of Governor, the same shall devolve upon the Speaker of the House of Representatives.

SEC. 20. There shall be a seal of this State, which shall be kept by the Governor, and used by him officially, and shall be called the Great Seal of the State of Iowa.

SEC. 21. All grants and commissions shall be in the name and by the authority of the people of the State of Iowa, sealed with the Great Seal of the State, signed by the Governor, and countersigned by the Secretary of State.

SEC. 22. A Secretary of State, Auditor of State and Treasurer of State, shall be elected by the qualified electors, who shall continue in office two years, and until their successors are elected and qualified; and perform such duties as may be required by law.

ARTICLE V.

JUDICIAL DEPARTMENT.

SECTION 1. The Judicial power shall be vested in a Supreme Court, District Courts, and such other Courts, inferior to the Supreme Court, as the General Assembly may, from time to time, establish.

SEC. 2. The Supreme Court shall consist of three Judges, two of whom shall constitute a quorum to hold Court.

SEC. 3. The Judges of the Supreme Court shall be elected by the qualified electors of the State, and shall hold their court at such time and place as the General Assembly may prescribe. The Judges of the Supreme Court so elected, shall be classified so that one Judge shall go out of office every two years; and the Judge holding the shortest term of office under such classification, shall be Chief Justice of the Court, during his term, and so on in rotation. After the expiration of their terms of office, under such classification, the term of each Judge of the Supreme Court shall be six years, and until his successor shall have been elected and qualified. The Judges of the Supreme Court shall be ineligible to any other office in the State, during the term for which they have been elected.

SEC. 4. The Supreme Court shall have appellate jurisdiction only in cases in chancery, and shall constitute a Court for the correction of errors at law, under such restrictions as the General Assembly may, by law, prescribe; and shall have power to issue all writs and process necessary to secure justice to parties, and exercise a supervisory control over all inferior Judicial tribunals throughout the State.

SEC. 5. The District Court shall consist of a single Judge, who shall be elected by the qualified electors of the District in which he resides. The Judge of the District Court shall hold his office for a term of four years, and until his successor shall have been elected and qualified; and shall be ineligible to any other office, except that of Judge of the Supreme Court, during the term for which he was elected.

SEC. 6. The District Court shall be a court of law and equity, which shall be distinct and separate jurisdictions, and have jurisdiction in civil and criminal matters arising in their respective districts, in such manner as shall be prescribed by law.

SEC. 7. The Judges of the Supreme and District Courts shall be conservators of the peace throughout the State.

SEC. 8. The style of all process shall be, "The State of Iowa", and all prosecutions shall be conducted in the name and by the authority of the same.

SEC. 9. The salary of each Judge of the Supreme Court shall be two thousand dollars per annum; and that of each District Judge, one thousand six hundred dollars per annum, until the year Eighteen hundred and sixty; after which time they shall severally receive such compensation as the General Assembly may, by law, prescribe; which compensation shall not be increased or diminished during the term for which they shall have been elected.

SEC. 10. *The State shall be divided into eleven Judicial Districts; and after the year Eighteen hundred and sixty, the General Assembly may re-organize the Judicial Districts and increase or diminish the number of Districts, or the number of Judges of the said Court, and may increase the number of Judges of the Supreme Court; but such increase or diminution shall not be more than one District, or One Judge of either Court at any one session; and no re-organization of the districts, or diminution of the number of Judges, shall have the effect of removing a Judge from office. Such re-organization of the districts, or any changes in the boundaries thereof, or increase or diminution of the number of Judges, shall take place every four years thereafter, if necessary, and at no other time.*¹⁹

[At any regular session of the General Assembly, the State may be divided into the necessary judicial districts for district court purposes, and the said districts may be re-organized and the number of the districts and the judges of said courts increased or diminished; but no re-organization of the districts or diminution of the judges shall have the effect of removing a judge from office.]²⁰

SEC. 11. The Judges of the Supreme and District Courts shall be chosen at the general election; and the term of office of each Judge shall commence on the first day of January next, after his election.

SEC. 12. The General Assembly shall provide, by law, for the election of an Attorney General by the people, whose term of office shall be two years, and until his successor shall have been elected and qualified.

SEC. 13. *The qualified electors of each judicial district shall, at the time of the election of District Judge, elect a District Attorney, who shall be a resident of the district for which he is elected, and who shall hold his office for the term of four years, and until his successor shall have been elected and qualified.*²¹

[SECTION 13. The qualified electors of each county shall, at the general election in the year 1886, and every two years thereafter, elect a County Attorney, who shall be a resident of the county for which he is elected, and shall hold his office for two years, and until his successor shall have been elected and qualified.]²²

SEC. 14. It shall be the duty of the General Assembly to provide for the carrying into effect of this article, and to provide for a general system of practice in all the Courts of this State.

[The grand jury may consist of any number of members not less than five, nor more than fifteen, as the General Assembly may by law provide, or the General Assembly may provide for holding persons to answer for any criminal offense without the intervention of a grand jury.]²³

ARTICLE VI. MILITIA.

SECTION 1. The militia of this State shall be composed of all able-bodied *white*²⁴ male citizens between the ages of eighteen and forty-five years, except such as are or may hereafter be exempt by the laws of the United States, or of this State, and shall be armed, equipped, and trained, as the General Assembly may provide by law.

SEC. 2. No person or persons conscientiously scrupulous of bearing arms shall be compelled to do military duty in time of peace; provided, that such

¹⁹This section was, in effect, amended by the second of the amendments adopted in 1884, so far as it applied to district court districts and district court judges. The parts of this section which seem to be repealed by the amendments are here printed in italic.

²⁰This section was added by the second of the amendments adopted in 1884. It did not specifically repeal the part of Sec. 10 of Art. V, dealing with district courts, but it did this in effect.

²¹This section was repealed by an amendment adopted in 1884.

²²This section was added by an amendment adopted in 1884.

²³This was the third of the amendments adopted in 1884. It was not assigned specifically to any place in the Constitution. This place seems as logical as any.

²⁴The word "white" was stricken from this section by an amendment adopted in 1868.

person or persons shall pay an equivalent for such exemption in the same manner as other citizens.

SEC. 3. All commissioned officers of the militia, (staff officers excepted,) shall be elected by the persons liable to perform military duty, and shall be commissioned by the Governor.

ARTICLE VII. STATE DEBTS.

SECTION 1. The credit of the State shall not, in any manner, be given or loaned to, or in aid of, any individual, association, or corporation; and the State shall never assume, or become responsible for, the debts or liabilities of any individual, association, or corporation, unless incurred in time of war for the benefit of the State.

SEC. 2. The State may contract debts to supply casual deficits or failures in revenues, or to meet expenses not otherwise provided for; but the aggregate amount of such debts, direct and contingent, whether contracted by virtue of one or more acts of the General Assembly, or at different periods of time, shall never exceed the sum of two hundred and fifty thousand dollars; and the money arising from the creation of such debts, shall be applied to the purpose for which it was obtained, or to repay the debts so contracted, and to no other purpose whatever.

SEC. 3. All losses to the permanent, School, or University fund of this State, which shall have been occasioned by the defalcation, mismanagement or fraud of the agents or officers controlling and managing the same, shall be audited by the proper authorities of the State. The amount so audited shall be a permanent funded debt against the State, in favor of the respective fund, sustaining the loss, upon which not less than six per cent annual interest shall be paid. The amount of liability so created shall not be counted as a part of the indebtedness authorized by the second section of this article.

SEC. 4. In addition to the above limited power to contract debts, the State may contract debts to repel invasion, suppress insurrection, or defend the State in war; but the money arising from the debts so contracted shall be applied to the purpose for which it was raised, or to repay such debts, and to no other purpose whatever.

SEC. 5. Except the debts hereinbefore specified in this article, no debt shall be hereafter contracted by, or on behalf of this State, unless such debt shall be authorized by some law for some single work or object, to be distinctly specified therein; and such law shall impose and provide for the collection of a direct annual tax, sufficient to pay the interest on such debt, as it falls due, and also to pay and discharge the principal of such debt, within twenty years from the time of the contracting thereof; but no such law shall take effect until at a general election it shall have been submitted to the people, and have received a majority of all votes cast for and against it at such election; and all money raised by authority of such law, shall be applied only to the specific object therein stated, or to the payment of the debt created thereby; and such law shall be published in at least one newspaper in each County, if one is published therein, throughout the State, for three months preceding the election at which it is submitted to the people.

SEC. 6. The Legislature may, at any time, after the approval of such law by the people, if no debt shall have been contracted in pursuance thereof, repeal the same; and may, at any time, forbid the contracting of any further debt, or liability, under such law; but the tax imposed by such law, in proportion to the debt or liability, which may have been contracted in pursuance thereof, shall remain in force and be irrevocable, and be annually collected, until the principal and interest are fully paid.

SEC. 7. Every law which imposes, continues, or revives a tax, shall distinctly state the tax, and the object to which it is to be applied; and it shall not be sufficient to refer to any other law to fix such tax or object.

ARTICLE VIII. CORPORATIONS.

SECTION 1. No corporation shall be created by special laws; but the General Assembly shall provide, by general laws, for the organization of all corporations hereafter to be created, except as hereinafter provided.

SEC. 2. The property of all corporations for pecuniary profit, shall be subject to taxation, the same as that of individuals.

SEC. 3. The State shall not become a stockholder in any corporation, nor shall it assume or pay the debt or liability of any corporation, unless incurred in time of war for the benefit of the State.

SEC. 4. No political or municipal corporation shall become a stockholder in any banking corporation, directly or indirectly.

SEC. 5. No act of the General Assembly, authorizing or creating corporations or associations with banking powers, nor amendments thereto shall take effect, or in any manner be in force, until the same shall have been submitted, sepa-

rately, to the people, at a general or special election, as provided by law, to be held not less than three months after the passage of the act, and shall have been approved by a majority of all the electors voting for and against it at such election.

SEC. 6. Subject to the provisions of the foregoing section, the General Assembly may also provide for the establishment of a State Bank with branches.

SEC. 7. If a State Bank be established, it shall be founded on an actual specie basis, and the branches shall be mutually responsible for each other's liabilities upon all notes, bills, and other issues intended for circulation as money.

SEC. 8. If a general Banking law shall be enacted, it shall provide for the registry and countersigning by an officer of State, of all bills or paper credit designed to circulate as money and require security to the full amount thereof, to be deposited with the State Treasurer, in United States stocks, or in interest paying stocks of States in good credit and standing, to be rated at ten per cent, below their average value in the City of New York, for the thirty days next preceding their deposit; and in case of a depreciation of any portion of said stocks, to the amount of ten per cent, on the dollar, the bank or banks owning such stock shall be required to make up said deficiency by depositing additional stocks; and said law shall also provide for the recording of the names of the stockholders in such corporations, the amount of stock held by each, the time of any transfer, and to whom.

SEC. 9. Every stockholder in a banking corporation or institution shall be individually responsible and liable to its creditors, over and above the amount of stock by him or her held, to an amount equal to his or her respective shares so held for all of its liabilities, accruing while he or she remains such stockholder.

SEC. 10. In case of the insolvency of any banking institution, the bill-holders shall have a preference over its other creditors.

SEC. 11. The suspension of specie payment by banking institutions shall never be permitted or sanctioned.

SEC. 12. Subject to the provisions of this article, the General Assembly shall have power to amend or repeal all laws for the organization or creation of corporations, or granting of special or exclusive privilege or immunities, by a vote of two-thirds of each branch of the General Assembly; and no exclusive privileges, except as in this article provided, shall ever be granted.

ARTICLE IX. EDUCATION AND SCHOOL LAWS. 1ST. EDUCATION.

SECTION 1. The educational interest of the State, including Common Schools and other educational institutions, shall be under the management of a Board of Education,²⁵ which shall consist of the Lieutenant Governor, who shall be the presiding officer of the Board, and have the casting vote in case of a tie, and one member to be elected from each judicial district in the State.

SEC. 2. No person shall be eligible as a member of said Board who shall not have attained the age of twenty-five years, and shall have been one year a citizen of the State.

SEC. 3. One member of said Board shall be chosen by the qualified electors of each district, and shall hold the office for the term of four years, and until his successor is elected and qualified. After the first election under this Constitution, the Board shall be divided, as nearly as practicable, into two equal classes, and the seats of the first class shall be vacated after the expiration of two years; and one-half of the Board shall be chosen every two years thereafter.

SEC. 4. The first session of the Board of Education shall be held at the Seat of Government, on the first Monday of December, after their election; after which the General Assembly may fix the time and place of meeting.

SEC. 5. The session of the Board shall be limited to twenty days, and but one session shall be held in any one year, except upon extraordinary occasions, when, upon the recommendation of two-thirds of the Board, the Governor may order a special session.

SEC. 6. The Board of Education shall appoint a Secretary, who shall be the executive officer of the Board, and perform such duties as may be imposed upon him by the Board, and the laws of the State. They shall keep a journal of their proceedings, which shall be published and distributed in the same manner as the journals of the General Assembly.

SEC. 7. All rules and regulations made by the Board shall be published and distributed to the several Counties, Townships, and School Districts, as may

²⁵Under the provisions contained in Section 15 of this part of Art. IX, the Board of Education was abolished by act of the legislature in 1864.—Laws of Iowa, 1864, Ch. 52. This act by the General Assembly rendered Sections 1 to 14 of the first part of Art. IX inoperative and obsolete, although they have not been repealed.

be provided for by the Board, and when so made, published and distributed, they shall have the force and effect of law.

SEC. 8. The Board of Education shall have full power and authority to legislate and make all needful rules and regulations in relation to Common Schools, and other educational institutions, that are instituted, to receive aid from the School or University fund of this State; but all acts, rules, and regulations of said Board may be altered, amended or repealed by the General Assembly; and when so altered, amended, or repealed they shall not be re-enacted by the Board of Education.

SEC. 9. The Governor of the State shall be, *EX OFFICIO*, a member of said Board.

SEC. 10. The Board shall have no power to levy taxes, or make appropriations of money. Their contingent expenses shall be provided for by the General Assembly.

SEC. 11. The State University shall be established at one place without branches at any other place, and the University fund shall be applied to that institution and no other.

SEC. 12. The Board of Education shall provide for the education of all the youths of the State, through a system of Common Schools, and such schools shall be organized and kept in each school district at least three months in each year. Any district failing, for two consecutive years, to organize and keep up a school as aforesaid may be deprived of their portion of the school fund.

SEC. 13. The members of the Board of Education shall each receive the same per diem during the time of their session, and mileage going to and returning therefrom, as members of the General Assembly.

SEC. 14. A majority of the Board shall constitute a quorum for the transaction of business; but no rule, regulation, or law, for the government of Common Schools or other educational institutions, shall pass without the concurrence of a majority of all the members of the Board, which shall be expressed by the yeas and nays of the final passage. The style of all acts of the Board shall be "Be it enacted by the Board of Education of the State of Iowa."

SEC. 15. At any time after the year One thousand eight hundred and sixty three, the General Assembly shall have power to abolish or re-organize said Board of Education, and provide for the educational interest of the State in any other manner that to them shall seem best and proper.

2ND. SCHOOL FUNDS AND SCHOOL LANDS.

SECTION 1. The educational and school funds and lands, shall be under the control and management of the General Assembly of this State.

SEC. 2. The University lands, and the proceeds thereof, and all monies belonging to said fund shall be a permanent fund for the sole use of the State University. The interest arising from the same shall be annually appropriated for the support and benefit of said University.

SEC. 3. The General Assembly shall encourage, by all suitable means, the promotion of intellectual, scientific, moral, and agricultural improvement. The proceeds of all lands that have been, or hereafter may be, granted by the United States to this State, for the support of schools, which may have been, or shall hereafter be sold, or disposed of, and the five hundred thousand acres of land granted to the new States, under an act of Congress, distributing the proceeds of the public lands among the several States of the Union, approved in the year of our Lord one thousand eight hundred and forty-one, and all estates of deceased persons who may have died without leaving a will or heir, and also such per cent, as has been or may hereafter be granted by Congress, on the sale of lands in this State, shall be, and remain a perpetual fund, the interest of which, together with all rents of the unsold lands, and such other means as the General Assembly may provide, shall be inviolably appropriated to the support of Common Schools throughout the State.

SEC. 4. The money which may have been or shall be paid by persons as an equivalent for exemption from military duty, and the clear proceeds of all fines collected in the several Counties for any breach of the penal laws, shall be exclusively applied, in the several Counties in which such money is paid, or fine collected, among the several school districts of said Counties, in proportion to the number of youths subject to enumeration in such districts, to the support of Common Schools, or the establishment of libraries, as the Board of Education shall from time to time provide.

SEC. 5. The General Assembly shall take measures for the protection, improvement, or other disposition of such lands as have been, or may hereafter be reserved, or granted by the United States, or any person or persons, to this State, for the use of the University, and the funds accruing from the rents or sale of such lands, or from any other source for the purpose aforesaid, shall be, and remain, a permanent fund, the interest of which shall be applied to the support of said University, for the promotion of literature, the arts and sciences, as may be authorized by the terms of such grant. And it shall be the

duty of the General Assembly as soon as may be, to provide official means for the improvement and permanent security of the funds of said University.

SEC. 6. The financial agents of the school funds shall be the same, that by law, receive and control the State and county revenue for other civil purposes, under such regulations as may be provided by law.

SEC. 7. The money subject to the support and maintenance of Common Schools shall be distributed to the districts in proportion to the number of youths, between the ages of five and twenty-one years, in such manner as may be provided by the General Assembly.

ARTICLE X.

AMENDMENTS TO THE CONSTITUTION.

SECTION 1. Any amendment or amendments to this Constitution may be proposed in either House of the General Assembly; and if the same shall be agreed to by a majority of the members elected to each of the two Houses, such proposed amendment shall be entered on their journals, with the yeas and nays taken thereon, and referred to the Legislature to be chosen at the next general election, and shall be published, as provided by law, for three months previous to the time of making such choice; and if, in the General Assembly so next chosen as aforesaid, such proposed amendment or amendments shall be agreed to, by a majority of all the members elected to each House, then it shall be the duty of the General Assembly to submit such proposed amendment or amendments to the people, in such manner, and at such time as the General Assembly shall provide; and if the people shall approve and ratify such amendment or amendments, by a majority of the electors qualified to vote for members of the General Assembly, voting thereon, such amendment or amendments shall become a part of the Constitution of this State.

SEC. 2. If two or more amendments shall be submitted at the same time, they shall be submitted in such manner that the electors shall vote for or against each of such amendments separately.

SEC. 3. At the general election to be held in the year one thousand eight hundred and seventy, and in each tenth year thereafter, and also at such times as the General Assembly may, by law, provide, the question, "Shall there be a Convention to revise the Constitution, and amend the same?" shall be decided by the electors qualified to vote for members of the General Assembly; and in case a majority of the electors so qualified, voting at such election, for and against such proposition, shall decide in favor of a Convention for such purpose, the General Assembly, at its next session, shall provide by law for the election of delegates to such Convention.

ARTICLE XI.

MISCELLANEOUS.

SECTION 1. The jurisdiction of Justices of the Peace shall extend to all civil cases, (except cases in chancery, and cases where the question of title to real estate may arise,) where the amount in controversy does not exceed one hundred dollars, and by the consent of parties may be extended to any amount not exceeding three hundred dollars.

SEC. 2. No new County shall be hereafter created containing less than four hundred and thirty-two square miles; nor shall the territory of any organized county be reduced below that area; except the County of Worth, and the counties west of it, along the Northern boundary of this State, may be organized without additional territory.

SEC. 3. No county, or other political or municipal corporation shall be allowed to become indebted in any manner, or for any purpose, to an amount, in the aggregate, exceeding five per centum on the value of the taxable property within such county or corporation—to be ascertained by the last State and county tax lists, previous to the incurring of such indebtedness.

SEC. 4. The boundaries of the State may be enlarged, with the consent of Congress and the General Assembly.

SEC. 5. Every person elected or appointed to any office, shall, before entering upon the duties thereof, take an oath or affirmation to support the Constitution of the United States, and of this State, and also an oath of office.

SEC. 6. In all cases of elections to fill vacancies in office occurring before the expiration of a full term, the person so elected shall hold for the residue of the unexpired term; and all persons appointed to fill vacancies in office, shall hold until the next general election, and until their successors are elected and qualified.

SEC. 7. The General Assembly shall not locate any of the public lands, which have been, or may be granted by Congress to this State, and the location of which may be given to the General Assembly, upon lands actually settled, without the consent of the occupant. The extent of the claim of such occupant, so exempted, shall not exceed three hundred and twenty acres.

SEC. 8. The seat of Government is hereby permanently established, as now

fixed by law at the City of Des Moines, in the County of Polk; and the State University, at Iowa City, in the County of Johnson.

ARTICLE XII.

SCHEDULE.

SECTION 1. This Constitution shall be the supreme law of the State, and any law inconsistent therewith, shall be void. The General Assembly shall pass all laws necessary to carry this Constitution into effect.

SEC. 2. All laws now in force and not inconsistent with this Constitution, shall remain in force until they shall expire or be repealed.

SEC. 3. All indictments, prosecutions, suits, pleas, complaints, process, and other proceedings pending in any of the courts, shall be prosecuted to final judgment and execution; and all appeals, writs of error, certiorari, and injunctions, shall be carried on in the several courts, in the same manner as now provided by law; and all offenses, misdemeanors, and crimes that may have been committed before the taking effect of this Constitution, shall be subject to indictment, trial and punishment, in the same manner as they would have been, had not this Constitution been made.

SEC. 4. All fines, penalties, or forfeitures due, or to become due, or accruing to the State, or to any County therein, or to the school fund, shall inure to the State, county, or school fund, in the manner prescribed by law.

SEC. 5. All bonds executed to the State, or to any officer in his official capacity, shall remain in force and inure to the use of those concerned.

SEC. 6. The first election under this Constitution shall be held on the second Tuesday in October, in the year one thousand eight hundred and fifty seven, at which time the electors of the State shall elect the Governor and Lieutenant Governor. There shall also be elected at such election, the successors of such State Senators as were elected at the August election, in the year one thousand eight hundred and fifty-four, and members of the House of Representatives, who shall be elected in accordance with the act of apportionment, enacted at the session of the General Assembly which commenced on the first Monday of December one thousand eight hundred and fifty-six.

SEC. 7. The first election for Secretary, Auditor, and Treasurer of State, Attorney General, District Judges, Members of the Board of Education, District Attorneys, members of Congress, and such State officers as shall be elected at the April election, in the year One thousand eight hundred and fifty-seven, (except the Superintendent of Public Instruction,) and such county officers as were elected at the August election, in the year One thousand eight hundred and fifty-six, except Prosecuting Attorneys, shall be held on the second Tuesday of October, One thousand eight hundred and fifty-eight: PROVIDED, That the time for which any District Judge or other State or County officer elected at the April election in the year One thousand eight hundred and fifty-eight, shall not extend beyond the time fixed for filling like offices at the October election in the year One thousand eight hundred and fifty-eight.

SEC. 8. The first election for Judges of the Supreme Court, and such County officers as shall be elected at the August election, in the year One thousand eight hundred and fifty-seven, shall be held on the second Tuesday of October, in the year One thousand eight hundred and fifty-nine.

SEC. 9. The first regular session of the General Assembly shall be held in the year One thousand eight hundred and fifty-eight, commencing on the second Monday of January of said year.

SEC. 10. Senators elected at the August election, in the year One thousand eight hundred and fifty-six, shall continue in office until the second Tuesday of October, in the year One thousand eight hundred and fifty-nine, at which time their successors shall be elected as may be prescribed by law.

SEC. 11. Every person elected by popular vote, by a vote of the General Assembly, or who may hold office by executive appointment, which office is continued by this Constitution, and every person who shall be so elected or appointed, to any such office, before the taking effect of this Constitution, (except as in this Constitution otherwise provided,) shall continue in office until the term for which such person has been or may be elected or appointed shall expire; but no such person shall continue in office after the taking effect of this Constitution, for a longer period than the term of such office, in this Constitution prescribed.

SEC. 12. The General Assembly, at the first session under this Constitution, shall district the State into eleven Judicial Districts, for District Court purposes; and shall also provide for the apportionment of the members of the General Assembly, in accordance with the provisions of this Constitution.

SEC. 13. This Constitution shall be submitted to the electors of the State at the August election, in the year one thousand eight hundred and fifty-seven, in the several election districts in this State. The ballots at such election shall be written or printed as follows: Those in favor of the Constitution, "New Consti-

tution—Yes." Those against the Constitution, "New Constitution—No." The election shall be conducted in the same manner as the general election of the State, and the poll-books shall be returned and canvassed as provided in the twenty-fifth chapter of the code, and abstracts shall be forwarded to the Secretary of State, which abstracts shall be canvassed in the manner provided for the canvass of State officers. And if it shall appear that a majority of all the votes cast at such election for and against this Constitution are in favor of the same, the Governor shall immediately issue his proclamation stating that fact, and such Constitution shall be the Constitution of the State of Iowa, and shall take effect from and after the publication of said proclamation.

Sec. 14. At the same election that this Constitution is submitted to the people for its adoption or rejection, a proposition to amend the same by striking out the word "white" from the article on the Right of Suffrage, shall be separately submitted to the electors of this State for adoption or rejection in the manner following—Namely: A separate ballot may be given by every person having a right to vote at said election, to be deposited in a separate box; and those given for the adoption of such proposition shall have the words, "Shall the word 'White' be stricken out of the Article on the Right of Suffrage? Yes." And those given against the proposition shall have the words, "Shall the word 'White' be stricken out of the Article on the Right of Suffrage? No." And if at said election the number of ballots cast in favor of said proposition shall be equal to a majority of those cast for and against this Constitution, then said word "White" shall be stricken from said Article and be no part thereof.²⁶

Sec. 15. Until otherwise directed by law, the County of Mills shall be in and a part of the sixth Judicial District of this State.

[Sec. 16. The first general election after the adoption of this amendment shall be held on the Tuesday next after the first Monday in November in the year one thousand nine hundred and six, and general elections shall be held biennially thereafter. In the year one thousand nine hundred and six there shall be elected a governor, lieutenant-governor, secretary of state, auditor of state, treasurer of state, attorney general, two judges of the supreme court, the successors of the judges of the district court whose terms of office expire on December 31st, one thousand nine hundred and six, state senators who would otherwise be chosen in the year one thousand nine hundred and five, and members of the house of representatives. The terms of office of the judges of the supreme court which would otherwise expire on December 31st, in odd numbered years, and all other elective state, county and township officers whose terms of office would otherwise expire in January in the year one thousand nine hundred and six, and members of the general assembly whose successors would otherwise be chosen at the general election in the year one thousand nine hundred and five, are hereby extended one year and until their successors are elected and qualified. The terms of offices of senators whose successors would otherwise be chosen in the year one thousand nine hundred and seven are hereby extended one year and until their successors are elected and qualified. The general assembly shall make such changes in the law governing the time of election and term of office of all other elective officers as shall be necessary to make the time of their election and terms of office conform to this amendment, and shall provide which of the judges of the supreme court shall serve as chief justice. The general assembly shall meet in regular session on the second Monday in January, in the year one thousand nine hundred and six, and also on the second Monday in January, in the year one thousand nine hundred and seven, and biennially thereafter.]²⁷

Done in Convention at Iowa City, this fifth day of March in the year of our Lord One thousand eight hundred and fifty-seven, and of the Independence of the United States of America, the eighty-first.

²⁶This proposition was voted down at the time the Constitution was adopted.

²⁷Section 16 was added by an amendment adopted in 1904.

In testimony whereof we have hereunto subscribed our names.

Timothy Day
S. G. Winchester
David Bunker
D. P. Palmer
Geo. W. Ells
J. C. Hall
John H. Peters
Wm. A. Warren
H. W. Gray
Robt. Gower
H. D. Gibson
Thomas Seely
A. H. Marvin
J. H. Emerson
R. L. B. Clark
James A. Young
H. D. Solomon

M. W. Robinson
Lewis Todhunter
John Edwards
J. C. Traer
James F. Wilson
Amos Harris
Jno. T. Clark
S. Ayres
Harvey J. Skiff
J. A. Parvin
W. Penn. Clarke
Jeremiah Hollingsworth
Wm. Patterson
D. W. Price
Alpheus Scott
George Gillaspay
Edward Johnstone
Aylett R. Cotton
FRANCIS SPRINGER, *President*

Attest:—Th: J. SAUNDERS, *Secretary*.
E. N. Bates, *Asst. Secy.*

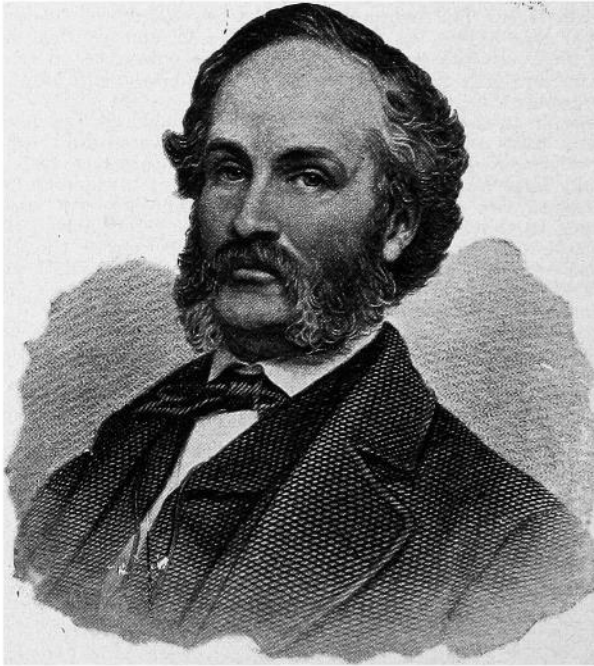

James W. Grimes, Governor when the constitution was adopted

Signators to the Constitution of Iowa

Timothy Day	Chas W. Robinson
A. G. Winchester	Lewis Loderer
David Brinker	John Edwards
D. J. Palmer	J. C. Trues
Geo. W. Ellis	Henry (F.) Wilson
J. C. Hall	Amos Harris
John S. King	Geo. F. Clark
W. A. Murray	J. Ayer
W. W. Gray	Henry J. Smith
Robt. Gower	J. A. Perrin
H. E. Gibson	W. Penn Clarke
Thomas - sdy	Jeremiah Hallingworth
J. H. Morrison	M. P. Perkins
J. H. Emmons	M. Deane
H. L. B. Clarke	Alpheus Scott
James Gary	George G. Massey
D. H. Holman	Edward Johnston
M. Saunders, Secretary	Aslett Elgerton
E. Bates, Asst. Secretary	Francis Springer, President

Facsimile signatures of the men who made and signed the Constitution of Iowa.

Governor Grimes' Proclamation

Proclamation

Whereas an instrument known as the New Constitution of the State of Iowa, adopted by the Constitutional Convention of said State on the fifth day of March A.D. 1857, was submitted to the qualified electors of said State at the annual election held on Monday the third day of August 1857 for their approval or rejection, and whereas an official return of the votes cast at said election shows that there were forty thousand three hundred and sixteen votes cast for the adoption of said Constitution and thirty eight thousand six hundred and eighty one votes were cast against its adoption, leaving a majority of sixteen hundred and thirty five in favor of its adoption,

I, James W. Grimes, Governor of said State, by virtue of the authority conferred upon me, hereby declare the said New Constitution to be adopted, and declare it to be the supreme law of the State of Iowa.



On testimony whereof I have hereunto set my hand and affixed the Great Seal of the State of Iowa.

Done at Iowa City this third day of September A.D. 1857
of the Independence of the United States the eighty second year of the State of Iowa the Eleventh.

By the Governor,
Otho Cress

Secretary of State.

James W. Grimes

Facsimile of the Proclamation by Governor James W. Grimes declaring the instrument adopted, and "to be the supreme law of the State."

AMENDMENTS TO THE CONSTITUTION OF IOWA

AMENDMENTS OF 1868²⁸

- 1st. Strike the word "white" from section one of article two thereof.
- 2d. Strike the word "white" from section thirty-three of article three thereof.
- 3d. Strike the word "white" from section thirty-four of article three thereof.
- 4th. Strike the word "white" from section thirty-five of article three thereof.
- 5th. Strike the word "white" from section one of article six thereof.

AMENDMENT OF 1880²⁹

Strike out the words "free white" from the third line of section four (4) of article three (3) of said constitution, relating to the legislative department.

AMENDMENT OF 1882³⁰

Add as section 26 to article I of said Constitution the following: Section 26. No person shall manufacture for sale, or sell, or keep for sale, as a beverage, any intoxicating liquors whatever, including ale, wine and beer. The General Assembly shall by law prescribe regulations for the enforcement of the prohibition herein contained, and shall thereby provide suitable penalties for the violation of the provisions hereof.

AMENDMENTS OF 1884³¹

Amendment 1. The general election for state, district, county and township officers shall be held on the Tuesday next after the first Monday in November.

Amendment 2. At any regular session of the General Assembly, the State may be divided into the necessary Judicial Districts for District Court purposes, or the said Districts may be reorganized and the number of the Districts and the Judges of said Courts increased or diminished; but no reorganization of the Districts or diminution of the Judges shall have the effect of removing a Judge from office.

Amendment 3. The grand jury may consist of any number of members not less than five, nor more than fifteen, as the General Assembly may by law provide, or the General Assembly may provide, for holding persons to answer for any criminal offense without the intervention of a grand jury.

Amendment 4. That section 13 of article 5 of the Constitution be stricken therefrom, and the following adopted as such section:

SECTION 13. The qualified electors of each county shall, at the general election in the year 1886, and every two years thereafter elect a County Attorney, who shall be a resident of the county for which he is elected, and shall hold his office for two years, and until his successor shall have been elected and qualified.

AMENDMENTS OF 1904³²

Add as section 16, to article XII of the Constitution, the following:

Sec. 16. The first general election after the adoption of this amendment shall be held on the Tuesday next after the first Monday in November in the year one thousand nine hundred and six, and general elections shall be held biennially thereafter. In the year one thousand nine hundred and six there shall be elected a governor, lieutenant-governor, secretary of state, auditor of state, treasurer of state, attorney general, two judges of the supreme court, the

²⁸These amendments were proposed by the General Assembly in 1866; readopted in 1868; ratified by the voters on November 3, 1868; and proclaimed adopted on December 8, 1868.—*Laws of Iowa*, 1866, Ch. 98, p. 106, 1868, Ch. 68, p. 93.

²⁹This amendment was proposed by the General Assembly in 1878; readopted by the General Assembly in 1880; ratified by the voters at the election on November 2, 1880; and proclaimed adopted in December 3, 1880.—*Laws of Iowa*, 1878, Joint Resolution No. 5, p. 178, 1880, Joint Resolution No. 6, p. 214.

³⁰This amendment was proposed by the General Assembly in 1880; readopted by the General Assembly in 1882; ratified at a special election held on June 27, 1882; and certified adopted on July 23, 1882. On April 21, 1883, the Supreme Court of Iowa, in *Koehler and Lange v. Hill*, decided that the amendment, because of irregularities, had not been legally submitted to the voters and was therefore, not legally adopted.—*Laws of Iowa*, 180, Joint Resolution No. 8, p. 215, 1882, Joint Resolution No. 8, p. 178; 60 Iowa 543.

³¹These amendments were proposed by the General Assembly in 1882; readopted by the General Assembly in 1884; ratified by the voters at the election on November 4, 1884; and certified adopted on December 10, 1884.—*Laws of Iowa*, 1882, Joint Resolution No. 12, p. 181, 1884, Joint Resolution No. 18, pp. 234, 235.

³²These amendments were proposed by the General Assembly in 1902; readopted by the General Assembly in 1904; ratified by the voters at the general election on November 8, 1904; and certified adopted on November 29, 1904.—*Laws of Iowa*, 1902, Joint Resolutions Nos. 2 and 5, p. 198, 1904 Joint Resolutions Nos. 1 and 2, pp. 207, 208.

successors of the judges of the district court whose terms of office expire on December 31st, one thousand nine hundred and six, state senators who would otherwise be chosen in the year one thousand nine hundred and five, and members of the house of representatives. The terms of office of the judges of the supreme court which would otherwise expire on December 31st, in odd numbered years, and all other elective state, county and township officers whose terms of office would otherwise expire in January in the year one thousand nine hundred and six, and members of the general assembly whose successors would otherwise be chosen at the general election in the year one thousand nine hundred and five, are hereby extended one year and until their successors are elected and qualified. The terms of offices of senators whose successors would otherwise be chosen in the year one thousand nine hundred and seven are hereby extended one year and until their successors are elected and qualified. The general assembly shall make such changes in the law governing the time of election and term of office of all other elective officers as shall be necessary to make the time of their election and terms of office conform to this amendment, and shall provide which of the judges of the supreme court shall serve as chief justice. The general assembly shall meet in regular session on the second Monday in January, in the year one thousand nine hundred and six, and also on the second Monday in January, in the year one thousand nine hundred and seven, and biennially thereafter.

That sections thirty-four (34), thirty-five (35) and thirty-six (36) of article three (3) of the constitution of the State of Iowa, be repealed and the following adopted in lieu thereof:

SECTION 34. The Senate shall be composed of fifty members to be elected from the several senatorial districts, established by law and at the next session of the general assembly held following the taking of the state and national census, they shall be apportioned among the several counties or districts of the state, according to population as shown by the last preceding census.

SEC. 35. The House of Representatives shall consist of not more than one hundred and eight members. The ratio of representation shall be determined by dividing the whole number of the population of the state as shown by the last preceding state or national census, by the whole number of counties then existing or organized, but each county shall constitute one representative district and be entitled to one representative, but each county having a population in excess of the ratio number, as herein provided of three fifths or more of such ratio number shall be entitled to one additional representative, but said addition shall extend only to the nine counties having the greatest population.

SEC. 36. The General Assembly shall, at the first regular session held following the adoption of this amendment, and at each succeeding regular session held next after the taking of such census, fix the ratio of representation, and apportion the additional representatives, as hereinbefore required.

AMENDMENT OF 1908**

That there be added to Section eighteen (18) of Article one (1) of the Constitution of the State of Iowa, the following:

"The General Assembly, however, may pass laws permitting the owners of lands to construct drains, ditches, and levees for agricultural, sanitary or mining purposes across the lands of others, and provide for the organization of drainage districts, vest the proper authorities with power to construct and maintain levees, drains and ditches and to keep in repair all drains, ditches, and levees heretofore constructed under the laws of the state, by special assessments upon the property benefitted thereby. The General Assembly may provide by law for the condemnation of such real estate as shall be necessary for the construction and maintenance of such drains, ditches and levees, and prescribe the method of making such condemnation."

AMENDMENT OF 1916**

To repeal Section seven (7) of Article two (2) of the constitution of Iowa and to adopt in lieu thereof the following, to-wit:

"The general election for state, district, county and township officers in the year 1916 shall be held in the same month and on the same day as that fixed by the laws of the United States for the election of presidential electors, or of

**This amendment was proposed by the General Assembly in 1906; readopted by the General Assembly in 1907; ratified at the general election on November 3, 1908; and certified adopted on November 23, 1908.—*Laws of Iowa, 1906, Joint Resolution No. 1, p. 210, 1907, House Joint Resolution No. 2, p. 282.*

**This amendment was proposed by the General Assembly in 1913; readopted by the General Assembly in 1915; ratified by the voters at the general election on November 7, 1916; and certified adopted on November 27, 1916.—*Laws of Iowa, 1913, House Joint Resolution No. 3, p. 422, 1915, Ch. 210, pp. 263, 264.*

president and vice-president of the United States; and thereafter such election shall be held at such time as the general assembly may by law provide."

AMENDMENT OF 1926⁵⁵

Strike out the word "male" from Section four (4) of Article three (3) of said Constitution, relating to the legislative department.

AMENDMENT OF 1928⁵⁶

That the period (.) at the end of said Section thirty-four (34) of Article three (3) of the Constitution of the State of Iowa be stricken and the following inserted:

" , but no county shall be entitled to more than one (1) senator."

AMENDMENT OF 1936⁵⁷

Amend Article three (III) by repealing Section thirty-three (33) relating to the state census.

AMENDMENT OF 1942⁵⁸

That Article seven (VII) of the Constitution of the State of Iowa be amended by adding thereto, as Section eight (8) thereof, the following:

"All motor vehicle registration fees and all licenses and excise taxes on motor vehicle fuel, except cost of administration, shall be used exclusively for the construction, maintenance and supervision of the public highways exclusively within the state or for the payment of bonds issued or to be issued for the construction of such public highways and the payment of interest on such bonds."

AMENDMENTS OF 1952⁵⁹

Amendment 1. That section four (4) of Article IV of the Constitution of Iowa be amended by adding thereto the following: "If, upon the completion of the canvass of votes for Governor and Lieutenant Governor by the General Assembly, it shall appear that the person who received the highest number of votes for Governor has since died, resigned, is unable to qualify, fails to qualify, or for any other reason is unable to assume the duties of the office of Governor for the ensuing term, the powers and duties of the office shall devolve upon the person who received the highest number of votes for Lieutenant Governor until the disability is removed and, upon inauguration, he shall assume the powers and duties of Governor."

Amendment 2. That section nineteen (19) of Article IV of the Constitution of Iowa be repealed and the following adopted in lieu thereof: "If there be a vacancy in the office of Governor and the Lieutenant Governor shall by reason of death, impeachment, resignation, removal from office, or other disability become incapable of performing the duties pertaining to the office of Governor, the President pro tempore of the Senate shall act as Governor until the vacancy is filled or the disability removed; and if the President pro tempore of the Senate, for any of the above causes, shall be incapable of performing the duties pertaining to the office of Governor the same shall devolve upon the Speaker of the House of Representatives; and if the Speaker of the House of Representatives, for any of the above causes, shall be incapable of performing the duties of the office of Governor, the Justices of the Supreme Court shall convene the General Assembly by proclamation and the General Assembly shall organize by the election of a President pro tempore by the Senate and a Speaker by the House of Representatives. The General Assembly shall thereupon immediately proceed to the election of a Governor and Lieutenant Governor in joint convention."

⁵⁵This amendment was proposed by the General Assembly in 1923; readopted by the General Assembly in 1925; ratified by the voters at the election held on November 2, 1926; and certified adopted on November 26, 1926.—*Laws of Iowa*, 1923, Ch. 387, p. 427, 1925, Ch. 282, p. 305.

⁵⁶This amendment was proposed by the General Assembly in 1925; readopted by the General Assembly in 1927; ratified by vote of the people at the election on November 6, 1928, and certified adopted on November 30, 1928.—*Laws of Iowa*, 1925, Ch. 279, p. 302, 1927, Ch. 353, p. 356.

⁵⁷This amendment was proposed by the General Assembly in 1933; readopted by the General Assembly in 1935; ratified by the voters at the election held on November 3, 1936; and certified adopted on January 14, 1937.—*Laws of Iowa*, 1933, Ch. 268, p. 309, 1935, Ch. 223, p. 288.

⁵⁸This amendment was proposed by the General Assembly in 1939; readopted by the General Assembly in 1941; ratified by the voters at the election November 3, 1942, and certified adoption November 24, 1942.—*Laws of Iowa*, 1939, Ch. 307, p. 416, 1941, Ch. 342, p. 340.

⁵⁹These amendments were proposed by the General Assembly in 1949; readopted by the General Assembly in 1951; ratified by the voters at the election November 4, 1952, and certified adoption December 8, 1952.—*Laws of Iowa*, 1949, Ch. 309, p. 397; 1951, Ch. 268, p. 353.

Old Zion Church, Burlington

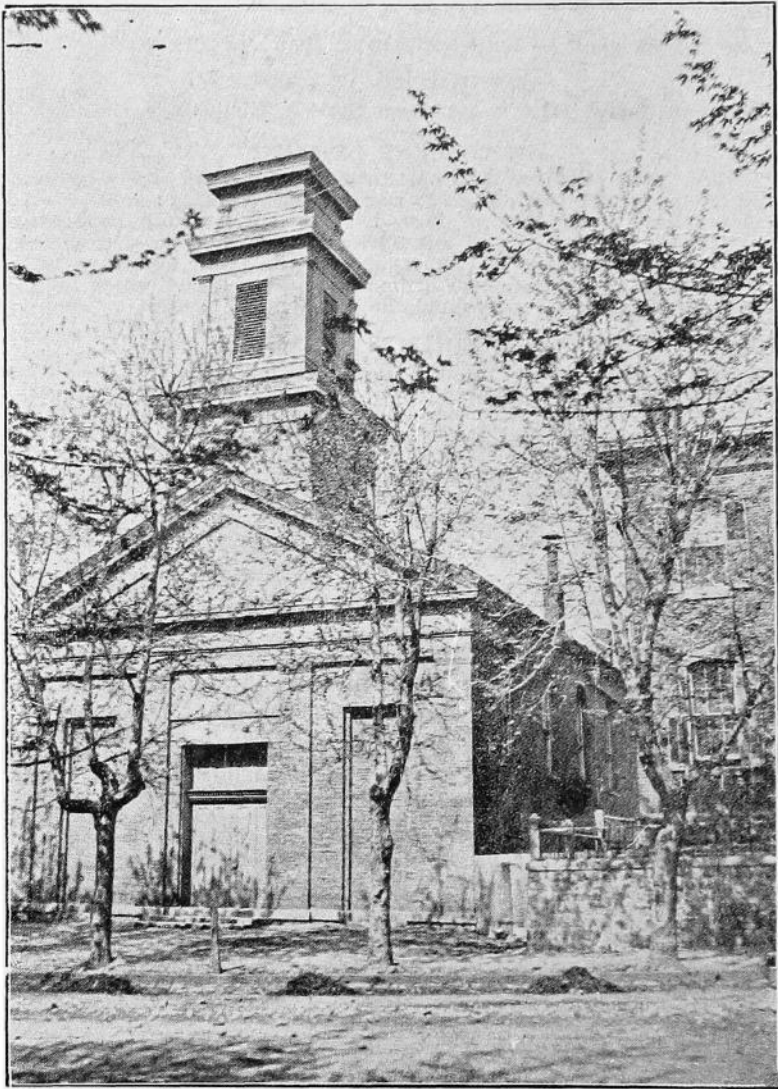

The first Territorial and the first State capitol of Iowa

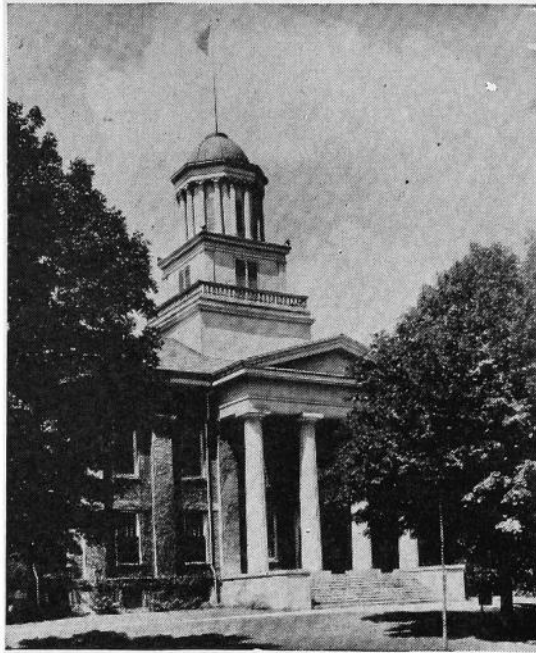

Second Capitol Building, at Iowa City

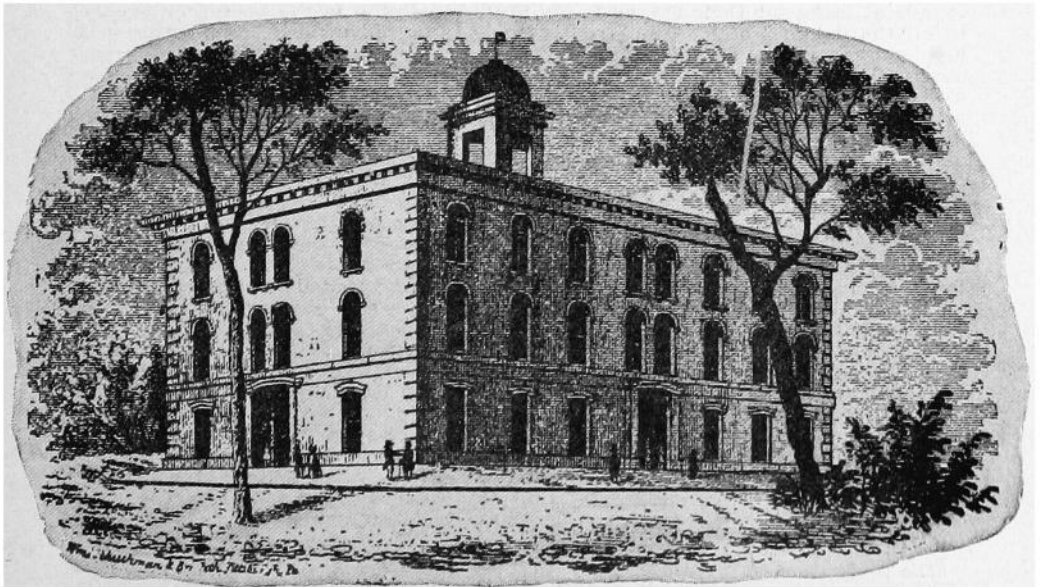

Where Iowa laws were first made in Des Moines

THE DECLARATION OF INDEPENDENCE¹

When in the Course of human events, it becomes necessary for one people to dissolve the political bands which have connected them with another, and to assume among the Powers of the earth, the separate and equal station to which the Laws of Nature and of Nature's God entitle them, a decent respect to the opinions of mankind requires that they should declare the causes which impel them to the separation.—We hold these truths to be self-evident, that all men are created equal, that they are endowed by their Creator with certain unalienable Rights, that among these are Life, Liberty and the pursuit of Happiness.—That to secure these rights, Governments are instituted among Men, deriving their just powers from the consent of the governed.—That whenever any Form of Government becomes destructive to these ends, it is the Right of the People to alter or to abolish it, and to institute new Government, laying its foundation on such principles and organizing its powers in such form, as to them shall seem most likely to effect their Safety and Happiness. Prudence, indeed, will dictate that Governments long established should not be changed for light and transient causes; and accordingly all experience hath shown, that mankind are more disposed to suffer, while evils are sufferable, than to right themselves by abolishing the forms to which they are accustomed. But when a long train of abuses and usurpations, pursuing invariably the same Object evinces a design to reduce them under absolute Despotism, it is their right, it is their duty, to throw off such Government, and to provide new Guards for their future security.—Such has been the patient sufferance of these Colonies; and such is now the necessity which constrains them to alter their former Systems of Government. The history of the present King of Great Britain is a history of repeated injuries and usurpations, all having in direct object the establishment of an absolute Tyranny over these States. To prove this, let Facts be submitted to a candid world.—He has refused his Assent to Laws, the most wholesome and necessary for the public good.—He has forbidden his Governors to pass Laws of immediate and pressing importance, unless suspended in their operation till his Assent should be obtained; and when so suspended, he has utterly neglected to attend to them.—He has refused to pass other Laws for the accommodation of large districts of people, unless those people would relinquish the right of Representation in the Legislature, a right inestimable to them and formidable to tyrants only.—He has called together legislative bodies at places unusual, uncomfortable, and distant from the depository of their Public Records, for the sole purpose of fatiguing them into compliance with his measures.—He has dissolved Representative Houses repeatedly, for opposing with manly firmness his invasion on the rights of the people.—He has refused for a long time, after such dissolutions, to cause others to be elected; whereby the Legislative powers, incapable of Annihilation, have returned to the People at large for their exercise; the State remaining in the meantime exposed to all the dangers of invasion from without, and convulsions from within.—He has endeavored to prevent the population of these States; for that purpose obstructing the Laws for Naturalization of Foreigners; refusing to pass others to encourage their migration hither, and raising the conditions of new Appropriations of Lands.—He has obstructed the Administration of Justice, by refusing his Assent to Laws for establishing Judiciary Powers.—He has made Judges dependent on his Will alone, for the tenure of their offices, and the amount and payment of their salaries.—He has erected a multitude of New Offices, and sent hither swarms of Officers to harrass our People, and eat out their substance.—He has kept among us, in times of peace, Standing Armies, without the Consent of our legislatures.—He has affected to render the Military independent of and superior to the Civil Power.—He has combined with others to subject us to a jurisdiction foreign to our constitution, and unacknowledged by our laws; giving his Assent to their acts of pretended Legislation:—For quartering large bodies of armed troops among us:—For protecting them, by a mock Trial, from Punishment for any Murders which they should commit on the Inhabitants of these States:—For cutting off our Trade with all parts of the world:—For imposing taxes on us without our Consent:—For depriving us in many cases, of the benefits of Trial by Jury:—For transporting us beyond Seas to be tried for pretended offenses:—For abolishing the free System of English Laws in a neighboring Province, establishing therein an Arbitrary government, and enlarging its Boundaries so as to render it at once an example and fit instrument for introducing the same absolute rule into these Colonies:—For taking away our Charters, abolishing our most valuable Laws, and altering fundamentally

¹The Declaration of Independence was adopted by the Continental Congress on July 4, 1776. The text as here presented was copied verbatim from *Documents Illustrative of the Formation of the Union of the American States*, published by the United States government in 1927, which in turn printed it from the engrossed copy of the original manuscript in the Library of Congress.

the Forms of our Government:—For suspending our own Legislatures, and declaring themselves invested with Power to legislate for us in all cases whatsoever.—He had abdicated Government here, by declaring us out of his Protection and waging War against us.—He has plundered our seas, ravaged our Coasts, burnt our towns, and destroyed the lives of our people.—He is at this time transporting large armies of foreign mercenaries to compleat the works of death, desolation and tyranny, already begun with circumstances of Cruelty & perfidy scarcely paralleled in the most barbarous ages, and totally unworthy the Head of a civilized nation.—He has constrained our fellow Citizens taken captive on the high Seas to bear Arms against their Country, to become the executioners of their friends and Brethren, or to fall themselves by their Hands.—He has excited domestic insurrection amongst us, and has endeavoured to bring on the inhabitants of our frontiers, the merciless Indian Savages whose known rule of warfare, is an undistinguished destruction of all ages, sexes and conditions. In every stage of these Oppressions We have Petitioned for Redress in the most humble terms: Our repeated Petitions have been answered only by repeated injury. A prince, whose character is thus marked by every act which may define a Tyrant, is unfit to be the ruler of a free people. Nor have We been wanting in attention to our British brethren. We have warned them from time to time of attempts by their legislature to extend an unwarrantable jurisdiction over us. We have reminded them of the circumstances of our emigration and settlement here. We have appealed to their native justice and magnanimity, and we have conjured them by the ties of our common kindred to disavow these usurpations, which, would inevitably interrupt our connections and correspondence. They too have been deaf to the voice of justice and of consanguinity. We must, therefore, acquiesce in the necessity, which denounces our Separation, and hold them, as we hold the rest of mankind, Enemies in War, in Peace Friends.—

WE, THEREFORE, the REPRESENTATIVES of the UNITED STATES OF AMERICA, in General Congress, Assembled, appealing to the Supreme Judge of the world for the rectitude of our intentions, do, in the Name, and by Authority of the good People of these Colonies, solemnly publish and declare, That these United Colonies are, and of Right ought to be FREE AND INDEPENDENT STATES; that they are Absolved from all Allegiance to the British Crown, and that all political connection between them and the State of Great Britain, is and ought to be totally dissolved; and that as Free and Independent States, they have full Power to levy War, conclude Peace, contract Alliances, establish Commerce, and to do all other Acts and Things which Independent States may of right do.—And for the support of this Declaration, with a firm reliance on the protection of Divine Providence, we mutually pledge to each other our Lives, our Fortunes and our sacred Honor.

JOHN HANCOCK.

New Hampshire.—Josiah Bartlett, Wm. Whipple, Matthew Thornton.

Massachusetts Bay.—Saml. Adams, John Adams, Robt. Treat Paine, Elbridge Gerry.

Rhode Island.—Step. Hopkins, William Ellery.

Connecticut.—Roger Sherman, Sam'el Huntington, Wm. Williams, Oliver Wolcott.

New York.—Wm. Floyd, Phil Livingston, Frans. Lewis, Lewis Morris.

New Jersey.—Richd. Stockton, Jno. Witherspoon, Fras. Hopkinson, John Hart, Abra. Clark.

Pennsylvania.—Robt. Morris, Benjamin Rush, Benja. Franklin, John Morton, Geo. Clymer, Jas. Smith, Geo. Taylor, James Wilson, Geo. Ross.

Delaware.—Caesar Rodney, Geo. Read, Tho. M'Kean.

Maryland.—Samuel Chase, Wm. Paca, Thos. Stone, Charles Carroll of Carrollton.

Virginia.—George Wythe, Richard Henry Lee, Tr. Jefferson, Benja. Harrison, Thos. Nelson, Jr., Francis Lightfoot Lee, Carter Braxton.

North Carolina.—Wm. Hooper, Joseph Hewes, John Penn.

South Carolina.—Edward Rutledge, Thos. Heyward, Junr., Thomas Lynch, Junr., Arthur Middleton.

Georgia.—Button Gwinnett, Lyman Hall, Geo. Walton.



Signers of the Declaration of Independence

THE CONSTITUTION OF THE UNITED STATES¹

We the People of the United States, in order to form a more perfect Union, establish Justice, insure domestic Tranquility, provide for the common defence, promote the general Welfare, and secure the Blessings of Liberty to ourselves and our Posterity, do ordain and establish this Constitution for the United States of America.

Article I.

Section 1. All legislative Powers herein granted shall be vested in a Congress of the United States, which shall consist of a Senate and House of Representatives.

Section 2. The House of Representatives shall be composed of Members chosen every second Year by the People of the several States and the Electors in each State shall have the Qualifications requisite for Electors of the most numerous Branch of the State Legislature.

No Person shall be a Representative who shall not have attained the Age of twenty-five Years, and been seven Years a Citizen of the United States, and who shall not, when elected, be an Inhabitant of that State in which he shall be chosen.²

Representatives and direct Taxes shall be apportioned among the several States which may be included within this Union, according to their respective Numbers, which shall be determined by adding to the whole Number of free Persons, including those bound to Service for a Term of Years, and excluding Indians not taxed, three-fifths of all other Persons. [counting the whole number of persons in each State, excluding Indians not taxed.]³ The actual Enumeration shall be made within three Years after the first Meeting of the Congress of the United States, and within every subsequent Term of ten Years, in such Manner as they shall by Law direct. The Number of Representatives shall not exceed one for every thirty Thousand, but each State shall have at Least one Representative; and until such enumeration shall be made, the state of New Hampshire shall be entitled to chuse three, Massachusetts eight, Rhode-Island and Providence Plantations one, Connecticut five, New-York six, New Jersey four, Pennsylvania eight, Delaware one, Maryland six, Virginia ten, North Carolina five, South Carolina five, and Georgia three.

When vacancies happen in the Representation from any State, the Executive Authority thereof shall issue Writs of Election to fill such Vacancies.

The House of Representatives shall chuse their Speaker and other Officers; and shall have the sole Power of Impeachment.

Section 3. *The Senate of the United States shall be composed of two Senators from each State, chosen by the Legislature thereof, for six Years; and each Senator shall have one Vote.*⁴

[The Senate of the United States shall be composed of two Senators from each State, elected by the people thereof, for six years; and each Senator shall have one vote. The electors in each State shall have the qualifications requisite for electors of the most numerous branch of the State Legislatures.]

Immediately after they shall be assembled in Consequence of the first Election, they shall be divided as equally as may be into three Classes. The Seats of the Senators of the first Class shall be vacated at the Expiration of the second Year, of the second Class at the Expiration of the fourth Year, and of the third Class at the Expiration of the sixth Year, so that one third may be chosen every second Year; and if Vacancies happen by Resignation, or otherwise, during the Recess of the Legislature of any State, the Executive thereof may

¹The Constitution of the United States was adopted by a convention of delegates from the thirteen States on September 17, 1787, and transmitted to the Congress of the Confederation which in turn submitted it to the States for ratification on September 28, 1787. It was ratified by the required nine States by June 21, 1788, and went into effect on March 4, 1789.

The text of the Constitution and the first nineteen amendments are taken from *Documents Illustrative of the Formation of the Union of the American States*, published by the United States government in 1927. Compiled, edited, and documented by Benj. F. Shambaugh and Ruth A. Gallaher of the State Historical Society of Iowa. Words, phrases and the sections which have been rendered inoperative by amendment appear in italics. The material added to the Constitution by amendment is enclosed within brackets. Besides being indicated in their proper place in the text, the amendments are also printed in full following the Constitution.

²For an additional disqualification added at the close of the Civil War see Amendment XIV, Section 3.

³The preceding provisions in italics were rendered inoperative by a part of Section 2 of Amendment XIV, which is inserted within the brackets. According to the Fourteenth Amendment the number of representatives from any State is to be reduced if the right to vote is denied the male citizens over twenty-one years of age, but this provision has never been enforced.

⁴This section was rendered inoperative by Amendment XVII, the first paragraph of which is printed below in brackets.

make temporary Appointments until the next Meeting of the Legislature, which shall then fill such Vacancies.⁵

[When vacancies happen in the representation of any State in the Senate, the executive authority of such State shall issue writs of election to fill such vacancies: *Provided*, That the legislature of any State may empower the executive thereof to make temporary appointments until the people fill the vacancies by election as the legislature may direct.]

No Person shall be a Senator who shall not have attained to the Age of thirty Years, and been nine Years a Citizen of the United States, and who shall not, when elected, be an Inhabitant of that State for which he shall be chosen.⁶

The Senate shall chuse their other officers, and also a President pro tempore, in the Absence of the Vice President, or when he shall exercise the Office of President of the United States.

The Senate shall have the sole Power to try all Impeachments. When sitting for that Purpose, they shall be on Oath or Affirmation. When the President of the United States is tried the Chief Justice shall preside: And no Person shall be convicted without the Concurrence of two-thirds of the Members present.

Judgment in Cases of Impeachment shall not extend further than to removal from Office, and disqualification to hold and enjoy any Office of honor, Trust or Profit under the United States: but the Party convicted shall nevertheless be liable and subject to Indictment, Trial, Judgment and Punishment, according to Law.

Section 4. The Times, Places and Manner of holding Elections for Senators and Representatives, shall be prescribed in each State by the Legislature thereof; but the Congress may at any time by Law make or alter such Regulations, except as to the Places of chusing Senators.

*The Congress shall assemble at least once in every Year, and such Meeting shall be on the first Monday in December, unless they shall by law appoint a different Day.*⁷

⁷The provision concerning the date on which Congress shall assemble was changed by Section 2 of Amendment XX which appears below within the brackets.

[The Congress shall assemble at least once in every year, and such meeting shall begin at noon on the 3d day of January, unless they shall by law appoint a different day.]

Section 5. Each House shall be the Judge of the Elections, Returns and Qualifications of its own Members, and a Majority of each shall constitute a Quorum to do Business; but a smaller Number may adjourn from day to day, and may be authorized to compel the Attendance of absent members, in such Manner, and under such Penalties as each House may provide.

Each House may determine the Rules of its Proceedings, punish its Members for disorderly Behavior, and, with the Concurrence of two thirds, expel a Member.

Each House shall keep a Journal of its Proceedings, and from time to time publish the same, excepting such Parts as may in their Judgment require Secrecy; and the Yeas and Nays of the Members of either House on any question shall, at the Desire of one-fifth of those Present, be entered on the Journal.

Neither House, during the Session of Congress, shall, without the Consent of the other, adjourn for more than three days, nor to any other Place than that in which the two Houses shall be sitting.

Section 6. The Senators and Representatives shall receive a Compensation for their Services, to be ascertained by Law, and paid out of the Treasury of the United States. They shall in all Cases, except Treason, Felony and Breach of the Peace, be privileged from Arrest during their Attendance at the Session of their respective Houses, and in going to and returning from the same; and for any Speech or Debate in either House, they shall not be questioned in any other Place.

No Senator or Representative shall, during the Time for which he was elected, be appointed to any Civil office under the Authority of the United States, which shall have been created, or the Emoluments whereof shall have been increased during such time; and no Person holding any Office under the United States, shall be a Member of either House during his Continuance in Office.

Section 7. All Bills for raising Revenue shall originate in the House of Representatives: but the Senate may propose or concur with Amendments as on other Bills.

Every Bill which shall have passed the House of Representatives and the Senate, shall, before it becomes a Law, be presented to the President of the United States; If he approve he shall sign it, but if not he shall return it, with

⁵The material printed in *italics* was rendered inoperative by the second paragraph of Amendment XVII which appears below within the brackets.

⁶For an additional disqualification added at the close of the Civil War see Section 3 of Amendment XIV.

The Vice President of the United States shall be President of the Senate, but shall have no Vote, unless they be equally divided.

his Objections to that House in which it shall have originated, who shall enter the Objections at large on their Journal, and proceed to reconsider it. If after such Reconsideration two-thirds of that House shall agree to pass the Bill, it shall be sent, together with the Objections, to the other House, by which it shall likewise be reconsidered, and if approved by two-thirds of that House, it shall become a Law. But in all such Cases the Votes of both Houses shall be determined by Yeas and Nays, and the Names of the Persons voting for and against the Bill shall be entered on the Journal of each House respectively. If any Bill shall not be returned by the President within ten Days (Sundays excepted) after it shall have been presented to him, the Same shall be a Law, in like Manner as if he had signed it, unless the Congress by their Adjournment prevent its Return, in which Case it shall not be a Law.

Every Order, Resolution, or Vote to which the Concurrence of the Senate and House of Representatives may be necessary (except on a question of Adjournment) shall be presented to the President of the United States; and before the Same shall take Effect, shall be approved by him, or being disapproved by him, shall be repassed by two-thirds of the Senate and House of Representatives, according to the Rules and Limitations prescribed in the Case of a Bill.

Section 8. The Congress shall have power to lay and collect Taxes, Duties, Imposts and Excises, to pay the Debts and provide for the common Defence and general Welfare of the United States; but all Duties, Imposts and Excises shall be uniform throughout the United States;

To borrow Money on the credit of the United States;

To regulate Commerce with foreign Nations, and among the several States, and with the Indian Tribes;

To establish a uniform Rule of Naturalization, and uniform Laws on the subject of Bankruptcies throughout the United States;

To coin Money, regulate the Value thereof, and of foreign Coin, and fix the Standard of Weights and Measures;

To provide for the Punishment of counterfeiting the Securities and current Coin of the United States;

To establish Post Offices and post Roads;

To promote the Progress of Science and useful Arts, by securing for limited Times to Authors and Inventors the exclusive Right to their respective Writings and Discoveries;

To constitute Tribunals inferior to the Supreme Court;

To define and punish Piracies and Felonies committed on the high Seas, and Offences against the Law of Nations;

To declare War, grant Letters of Marque and Reprisal, and make Rules concerning Captures on Land and Water;

To raise and support Armies, but no Appropriation of Money to that Use shall be for a longer Term than two Years;

To provide and maintain a Navy;

To make Rules for the Government and Regulation of the land and naval Forces;

To provide for calling forth the Militia to execute the Laws of the Union, suppress Insurrections and repel Invasions;

To provide for organizing, arming, and disciplining, the Militia, and for governing such Part of them as may be employed in the Service of the United States, reserving to the States respectively, the Appointment of the Officers, and the Authority of training the Militia according to the discipline prescribed by Congress;

To exercise exclusive Legislation in all Cases whatsoever, over such District (not exceeding ten Miles square) as may by Cession of particular States, and the Acceptance of Congress, become the Seat of the Government of the United States, and to exercise like Authority over all Places purchased by the Consent of the Legislature of the State in which the Same shall be, for the Erection of Forts, Magazines, Arsenals, dock-Yards, and other needful Buildings;—And

To make all Laws which shall be necessary and proper for carrying into Execution the foregoing Powers, and all other Powers, vested by this Constitution in the Government of the United States, or in any Department or Officer thereof.

Section 9. The Migration or Importation of such Persons as any of the States now existing shall think proper to admit, shall not be prohibited by the Congress prior to the Year one thousand eight hundred and eight, but a Tax or duty may be imposed on such Importation, not exceeding ten dollars for each Person.

The Privilege of the Writ of Habeas Corpus shall not be suspended, unless when in Cases of Rebellion or Invasion the public Safety may require it.

No Bill of Attainder or ex post facto Law shall be passed.

No Capitation, or other direct, Tax shall be laid, unless in Proportion to the Census or Enumeration herein before directed to be taken.

*This section was added by Amendment XVI.

[The Congress shall have power to lay and collect taxes on incomes, from whatever source derived, without apportionment among the several States, and without regard to any census or enumeration.]⁹

No Tax or Duty shall be laid on Articles exported from any State.

No Preference shall be given by any Regulation of Commerce or Revenue to the Ports of one State over those of another; nor shall Vessels bound to, or from, one State, be obliged to enter, clear, or pay Duties in another.

No Money shall be drawn from the Treasury, but in Consequence of Appropriations made by Law; and a regular Statement and Account of the Receipts and Expenditures of all public Money shall be published from time to time.

No Title of Nobility shall be granted by the United States: And no Person holding any Office of Profit or Trust under them, shall, without the Consent of the Congress, accept of any present, Emolument, Office, or Title, of any kind whatever, from any King, Prince or foreign State.

Section 10. No State shall enter into any Treaty, Alliance, or Confederation; grant Letters of Marque and Reprisal; coin Money; emit Bills of Credit; make any Thing but gold and silver Coin a Tender in Payment of Debts; pass any Bill of Attainder, ex post facto Law, or Law impairing the Obligation of Contracts, or grant any Title of Nobility.

No State shall, without the Consent of Congress, lay any Imposts or Duties on Imports or Exports, except what may be absolutely necessary for executing its inspection Laws; and the net Produce of all Duties and Imposts, laid by any State on Imports or Exports, shall be for the Use of the Treasury of the United States; and all such Laws shall be subject to the Revision and Control of the Congress.

No State shall, without the Consent of Congress, lay any Duty of Tonnage, keep Troops, or Ships of War in time of Peace, enter into any agreement or Compacts, with another State, or with a foreign Power, or engage in War, unless actually invaded, or in such imminent Danger as will not admit of delay.

[All persons born or naturalized in the United States, and subject to the jurisdiction thereof, are citizens of the United States and of the State wherein they reside. No State shall make or enforce any law which shall abridge the privileges or immunities of citizens of the United States; nor shall any State deprive any person of life, liberty, or property, without due process of law; nor deny to any person within its jurisdiction the equal protection of the laws.]⁹

Article II.

Section 1. The executive Power shall be vested in a President of the United States of America. He shall hold his Office during the Term of four Years, and, together with the Vice President, chosen for the same Term, be elected as follows: Each State shall appoint, in such Manner as the Legislature thereof may direct, a Number of Electors, equal to the whole Number of Senators and Representatives to which the State may be entitled in the Congress; but no Senator or Representative, or Person holding an Office of Trust or Profit under the United States, shall be appointed an Elector.

The Electors shall meet in their respective States, and vote by Ballot for two Persons, of whom one at least shall not be an Inhabitant of the same State with themselves. And they shall make a List of all the Persons voted for, and of the Number of Votes for each; which List they shall sign and certify, and transmit sealed to the Seat of Government of the United States, directed to the President of the Senate. The President of the Senate, shall, in the Presence of the Senate and House of Representatives, open all the Certificates, and the Votes shall then be counted. The Person having the greatest Number of Votes shall be the President, if such Number be a Majority of the whole Number of Electors appointed; and if there be more than one who have such Majority, and have an equal Number of Votes, then the House of Representatives shall immediately chuse by Ballot one of them for President; and if no Person have a Majority, then from the five highest on the List the said House shall in like Manner chuse the President. But in chusing the President, the Votes shall be taken by States, the Representation from each State having one Vote; A quorum for this Purpose shall consist of a Member or Members from two-thirds of the States, and a Majority of all the States shall be necessary to a Choice. In every Case, after the Choice of the President, the Person having the greatest Number of Votes of the Electors shall be the Vice President. But if there should remain two or more who have equal Votes, the Senate shall chuse from them by Ballot the Vice Presidents.¹⁰

The Congress may determine the Time of chusing the Electors, and the Day on which they shall give their Votes; which Day shall be the same throughout the United States.

⁹This paragraph in brackets was added as Section 1 of Amendment XIV.

¹⁰This provision for the election of President and Vice President was replaced by Amendment XII.

[The Electors shall meet in their respective states, and vote by ballot for President and Vice-President, one of whom, at least, shall not be an inhabitant of the same state with themselves; they shall name in their ballots the person voted for as President, and in distinct ballots the person voted for as Vice-President, and they shall make distinct lists of all persons voted for as President, and of all persons voted for as Vice-President, and of the number of votes for each, which lists they shall sign and certify, and transmit sealed to the seat of the government of the United States, directed to the President of the Senate; The President of the Senate shall, in the presence of the Senate and House of Representatives, open all the certificates and the votes shall then be counted;—The person having the greatest number of votes for President, shall be the President if such number be a majority of the whole number of Electors appointed; and if no person have such majority, then from the persons having the highest numbers not exceeding three on the list of those voted for President, the House of Representatives shall choose, immediately, by ballot, the President. But in choosing the President, the votes shall be taken by states, the representation from each state having one vote; a quorum for this purpose shall consist of a member or members from two-thirds of the states, and a majority of all the states shall be necessary to a choice. *And if the House of Representatives shall not choose a President whenever the right of choice shall devolve upon them, before the fourth day of March next following, then the Vice-President shall act as President, as in the case of the death or other constitutional disability of the President.*¹¹ The person having the greatest number of votes as Vice-President, shall be the Vice-President, if such number be a majority of the whole number of Electors appointed, and if no person have a majority, then from the two highest numbers on the list, the Senate shall choose the Vice-President; a quorum for the purpose shall consist of two-thirds of the whole number of Senators, and a majority of the whole number shall be necessary to a choice. But no person constitutionally ineligible to the office of President shall be eligible to that of Vice-President of the United States.]¹² day of January, and terms of Senators and Representatives at noon on the 3d day of January, of the years in which such terms would have ended if this article had not been ratified; and the terms of their successors shall then begin.

If, at the time fixed for the beginning of the term of the President, the President elect shall have died, the Vice President elect shall become President. If a President shall not have been chosen before the time fixed for the beginning of his term, or if the President elect shall have failed to qualify, then the Vice President elect shall act as President until a President shall have qualified; and the Congress may by law provide for the case wherein neither a President elect nor a Vice President elect shall have qualified, declaring who shall then act as President, or the manner in which one who is to act shall be selected, and such person shall act accordingly until a President or Vice President shall have qualified.

The Congress may by law provide for the case of the death of any of the persons from whom the House of Representatives may choose a President whenever the right of choice shall have devolved upon them, and for the case of the death of any of the persons from whom the Senate may choose a Vice President whenever the right of choice shall have devolved upon them.]¹³

¹¹The three paragraphs within the brackets were added by Sections 1, 3, and 4 of Amendment XX.

No Person except a natural born Citizen, or a Citizen of the United States, at the time of the Adoption of this Constitution, shall be eligible to the Office of President; neither shall any Person be eligible to that Office who shall not have attained the Age of thirty-five Years, and been fourteen Years a Resident within the United States.¹⁴

¹⁴For an additional disqualification added at the close of the Civil War see Section 3 of Amendment XIV.

In Case of the Removal of the President from Office, or of his Death, Resignation, or Inability to discharge the Powers and Duties of the said Office, the Same shall devolve on the Vice President, and the Congress may by Law provide for the Case of Removal, Death, Resignation, or Inability, both of the President and Vice President, declaring what Officer shall then act as President, and such Officer shall act accordingly, until the Disability be removed, or a President shall be elected.

The President shall, at stated Times, receive for his Services, a Compensation, which shall neither be increased nor diminished during the Period for which he shall have been elected, and he shall not receive within that Period any other Emolument from the United States, or any of them.

Before he enter on the Execution of his Office, he shall take the following

¹¹This provision was replaced by Section 3 of Amendment XX.

¹²The paragraph within the brackets was added by Amendment XII.

[The terms of the President and Vice President shall end at noon on the 20th

Oath or Affirmation:—"I do solemnly swear (or affirm) that I will faithfully execute the Office of President of the United States, and will to the best of my Ability, preserve, protect and defend the Constitution of the United States."

Section 2. The President shall be Commander in Chief of the Army and Navy of the United States, and of the Militia of the several States, when called into the actual Service of the United States; he may require the Opinion, in writing, of the principal Officer in each of the executive Departments, upon any Subject relating to the Duties of their respective Offices, and he shall have Power to grant Reprieves and Pardons for Offences against the United States, except in Cases of Impeachment.

He shall have Power, by and with the Advice and Consent of the Senate, to make Treaties, provided two-thirds of the Senators present concur; and he shall nominate, and by and with the Advice and Consent of the Senate, shall appoint Ambassadors, other public Ministers and Consuls, Judges of the Supreme Court, and all other Officers of the United States, whose Appointments are not herein otherwise provided for, and which shall be established by Law; but the Congress may by Law vest the Appointment of such inferior Officers, as they think proper, in the President alone, in the Courts of Law, or in the Heads of Departments.

The President shall have power to fill up all Vacancies that may happen during the Recess of the Senate, by granting Commissions which shall expire at the End of their next Session.

Section 3. He shall from time to time give to the Congress Information of the State of the Union, and recommend to their Consideration such Measures as he shall judge necessary and expedient: he may, on extraordinary Occasions, convene both Houses, or either of them, and in Case of Disagreement between them, with Respect to the Time of Adjournment, he may adjourn them to such Time as he shall think proper; he shall receive Ambassadors and other public commissioned Ministers; he shall take Care that the Laws be faithfully executed, and shall Commission all the Officers of the United States.

Section 4. The President, Vice President and all civil Officers of the United States, shall be removed from Office on Impeachment for, and Conviction of, Treason, Bribery, or other high Crimes and Misdemeanors.

Article III.

Section 1. The judicial Power of the United States, shall be vested in one supreme Court, and in such inferior Courts as the Congress may from time to time ordain and establish. The Judges, both of the supreme and inferior Courts, shall hold their Offices during good Behaviour, and shall, at stated Times, receive for their Services, a Compensation, which shall not be diminished during their Continuance in Office.

Section 2. The judicial Power shall extend to all Cases, in Law and Equity, arising under this Constitution, the Laws of the United States, and Treaties made, or which shall be made, under their Authority;—to all Cases affecting Ambassadors, other public Ministers and Consuls;—to all Cases of admiralty and maritime Jurisdiction;—to Controversies to which the United States shall be a Party;—to Controversies between two or more States;—between a State and Citizens of another State;—between Citizens of different States;—between Citizens of the same State claiming Lands under Grants of different States, and between a State, or the Citizens thereof, and foreign States, Citizens or Subjects.

[The Judicial power of the United States shall not be construed to extend to any suit in law or equity, commenced or prosecuted against one of the United States by Citizens of another State, or by Citizens or Subjects of any foreign State.]¹⁵

In all Cases affecting Ambassadors, other public Ministers and Consuls, and those in which a State shall be a Party, the supreme Court shall have original Jurisdiction. In all the other Cases before mentioned, the supreme Court shall have appellate Jurisdiction, both as to Law and Fact, with such Exceptions, and under such Regulations as the Congress shall make.

The Trial of all Crimes, except in Cases of Impeachment, shall be by Jury; and such Trial shall be held in the State where the said Crimes shall have been committed; but when not committed within any State, the Trial shall be at such Place or Places as the Congress may by Law have directed.

Section 3. Treason against the United States, shall consist only in Levying War against them, or in adhering to their Enemies, giving them Aid and Comfort. No Person shall be convicted of Treason unless on the Testimony of two Witnesses to the same overt Act, or on Confession in open Court.

The Congress shall have Power to declare the Punishment of Treason, but no Attainder of Treason shall work Corruption of Blood, or Forfeiture except during the Life of the Person attained.

¹⁵This is Amendment XI.

Article IV.

Section 1. Full Faith and Credit shall be given in each State to the public Acts, Records, and judicial Proceedings of every other State. And the Congress may by general Laws prescribe the Manner in which such Acts, Records and Proceedings shall be proved, and the Effect thereof.

Section 2. The Citizens of each State shall be entitled to all Privileges and Immunities of Citizens in the several States.

A Person charged in any State with Treason, Felony, or other Crime, who shall flee from Justice, and be found in another State, shall on Demand of the executive Authority of the State from which he fled, be delivered up, to be removed by the State having Jurisdiction of the Crime.

No person held to Service or Labour in one State, under the Laws thereof, escaping into another, shall, in Consequence of any Law or Regulation therein, be discharged from such Service or Labour, but shall be delivered up on Claim of the Party to whom such Service or Labour may be due.¹⁶ thus became unimportant when Amendment XIII was adopted.

Section 3. New States may be admitted by the Congress into this Union; but no new State shall be formed or erected within the Jurisdiction of any other State; nor any State be formed by the Junction of two or more States, or Parts of States, without the Consent of the Legislatures of the States concerned as well as of the Congress.

The Congress shall have Power to dispose of and make all needful Rules and Regulations respecting the Territory or other Property belonging to the United States; and nothing in this Constitution shall be so construed as to Prejudice any Claims of the United States, or of any particular State.

Section 4. The United States shall guarantee to every State in this Union a Republican Form of Government, and shall protect each of them against Invasion; and on Application of the Legislature, or of the Executive (when the Legislature cannot be convened) against domestic Violence.

Article V.

The Congress, whenever two-thirds of both Houses shall deem it necessary, shall propose Amendments to this Constitution, or, on the Application of the Legislatures of two-thirds of the several States, shall call a Convention for proposing Amendments, which, in either Case, shall be valid to all Intents and Purposes, as Part of this Constitution, when ratified by the Legislatures of three-fourths of the several States, or by Conventions in three-fourths thereof, as the one or the other mode of Ratification may be proposed by the Congress; Provided that no Amendment which may be made prior to the Year One thousand eight hundred and eight shall in any Manner affect the first and fourth Clauses in the Ninth Section of the first Article; and that no State, without its Consent, shall be deprived of its equal Suffrage in the Senate.

Article VI.

All Debts contracted and Engagements entered into, before the Adoption of this Constitution, shall be as valid against the United States under this Constitution, as under the Confederation.

[The validity of the public debt of the United States, authorized by law, including debts incurred for payment of pensions and bounties for services in suppressing insurrection or rebellion, shall not be questioned. But neither the United States nor any State shall assume or pay any debt or obligation incurred in aid of insurrection or rebellion against the United States, or any claim for the loss or emancipation of any slave; but all such debts, obligations and claims shall be held illegal and void.]¹⁷

This Construction, and the Laws of the United States which shall be made in Pursuance thereof; and all Treaties made, or which shall be made, under the Authority of the United States, shall be the supreme Law of the Land; and the Judges in every State shall be bound thereby, any Thing in the Constitution or Laws of any State to the Contrary notwithstanding.

The Senators and Representatives before mentioned, and the Members of the several State Legislatures, and all executive and judicial Officers, both of the United States and of the several States, shall be bound by Oath or Affirmation, to support this Constitution; but no religious Test shall ever be required as a Qualification to any Office or public Trust under the United States.

¹⁶This paragraph was chiefly intended to provide for the return of fugitive slaves. It

¹⁷This is Section 4 of Amendment XIV.

Article VII.

The Ratification of the Conventions of nine States, shall be sufficient for the Establishment of this Constitution between the States so ratifying the Same. done in Convention by the Unanimous Consent of the States present the Seventeenth Day of September in the Year of our Lord one thousand seven hundred and Eighty-seven and of the Independence of the United States of America the Twelfth In witness whereof We have hereunto subscribed our Names.

G^o: Washington—Presdt.
and deputy from Virginia

Attest William Jackson, Secretary.
New Hampshire—John Langdon, Nicholas Gilman.
Massachusetts—Nathaniel Gorham, Rufus King.
Connecticut—Wm. Saml. Johnson, Roger Sherman.
New York—Alexander Hamilton.
New Jersey—Wil: Livingston, David Brearley, Wm. Paterson, Jona: Dayton.
Pennsylvania—B. Franklin, Thomas Mifflin, Robt. Morris, Geo. Clymer, Thos. Fitz Simons, Jared Ingersoll, James Wilson, Gouv. Morris.
Delaware—Geo: Read, Gunning Bedford, jun, John Dickinson, Richard Bassett, Jaco: Broom.
Maryland—James McHenry, Dan. of St. Thos. Jenifer, Danl. Carroll.
Virginia—John Blatr, James Madison, Jr.
North Carolina—Wm. Blount, Richd. Dobbs Spaight, Hu Williamson.
South Carolina—J. Rutledge, Charles Cotesworth Pinckney, Charles Pinckney, Pierce Butler.
Georgia—William Few, Abr. Baldwin.

AMENDMENTS¹⁸ TO THE CONSTITUTION
OF THE UNITED STATES

Article I.

Congress shall make no law respecting an establishment of religion, or prohibiting the free exercise thereof; or abridging the freedom of speech, or of the press; or the right of the people peaceably to assemble, and to petition the Government for a redress of grievances.

Article II.

A well regulated Militia, being necessary to the security of a free State, the right of the people to keep and bear Arms, shall not be infringed.

Article III.

No Soldier shall, in time of peace be quartered in any house, without the consent of the Owner, nor in time of war, but in a manner to be prescribed by law.

Article IV.

The right of the people to be secure in their persons, houses, papers, and effects, against unreasonable searches and seizures, shall not be violated, and no Warrants shall issue, but upon probable cause, supported by Oath or affirmation, and particularly describing the place to be searched, and the persons or things to be seized.

Article V.

No person shall be held to answer for a capital, or otherwise infamous crime, unless on a presentment or indictment of a Grand Jury, except in cases arising in the land or naval forces, or in the Militia, when in actual service in time of War or public danger; nor shall any person be subject for the same offence to be twice put in jeopardy of life or limb; nor shall be compelled in any criminal case to be a witness against himself, nor be deprived of life, liberty, or property, without due process of law; nor shall private property be taken for public use; without just compensation.

Article VI.

In all criminal prosecutions, the accused shall enjoy the right to a speedy and public trial, by an impartial jury of the State and district wherein the

¹⁸The first ten amendments were proposed by Congress and submitted to the States on September 25, 1789, and went into effect, apparently, on November 3, 1791, with their ratification by Vermont, the tenth State to act.

crime shall have been committed, which district shall have been previously ascertained by law, and to be informed of the nature and cause of the accusation; to be confronted with the witnesses against him; to have compulsory process for obtaining witnesses in his favor, and to have the Assistance of Counsel for his defence.

Article VII.

In suits at common law, where the value in controversy shall exceed twenty dollars, the right of trial by jury shall be preserved, and no fact tried by a jury, shall be otherwise re-examined in any Court of the United States, than according to the rules of the common law.

Article VIII.

Excessive bail shall not be required, nor excessive fines imposed, nor cruel and usual punishments inflicted.

Article IX.

The enumeration in the Constitution, of certain rights, shall not be construed to deny or disparage others retained by the people.

Article X.

The powers not delegated to the United States by the Constitution, nor prohibited by it to the States, are reserved to the States respectively, or to the people.

Article XI.

The Judicial power of the United States shall not be construed to extend to any suit in law or equity, commenced or prosecuted against one of the United States by Citizens of another State, or by Citizens or Subjects of any Foreign State.¹⁹

Article XII.

The Electors shall meet in their respective states, and vote by ballot for President and Vice-President, one of whom, at least, shall not be an inhabitant of the same state with themselves; they shall name in their ballots the person voted for as President, and in distinct ballots the person voted for as Vice-President, and they shall make distinct lists of all persons voted for as President, and of all persons voted for as Vice-President, and of the number of votes for each, which lists they shall sign and certify and transmit sealed to the seat of the government of the United States, directed to the President of the Senate;—The President of the Senate shall, in the presence of the Senate and House of Representatives, open all the certificates and the votes shall then be counted;—The person having the greatest number of votes for President, shall be the President, if such number be a majority of the whole number of Electors appointed; and if no person have such majority, then from the persons having the highest numbers not exceeding three on the list of those voted for as President, the House of Representatives shall choose, immediately, by ballot, the President. But in choosing the President, the votes shall be taken by states, the representatives from each state having one vote; a quorum for this purpose shall consist of a member or members from two-thirds of the states, and a majority of all the states shall be necessary to a choice. And if the House of Representatives shall not choose a President whenever the right of choice shall devolve upon them, *before the fourth day of March next following*, then the Vice-President shall act as President, as in the case of the death or other constitutional disability of the President. The person having the greatest number of votes as Vice-President, shall be the Vice-President, if such number be a majority of the whole number of Electors appointed, and if no person have a majority, then from the two highest numbers on the list, the Senate shall choose the Vice-President; a quorum for the purpose shall consist of two-thirds of the whole number of Senators, and a majority of the whole number shall be necessary to a choice. But no person constitutionally ineligible to the office of President shall be eligible to that of Vice-President of the United States.²⁰

Article XIII.

Section 1. Neither slavery nor involuntary servitude, except as a punishment for crime whereof the party shall have been duly convicted, shall exist within the United States, or any place subject to their jurisdiction.

¹⁹Amendment XI was proposed by Congress on March 5, 1794, and a message of the President sent to Congress on January 8, 1798, declared it to have been duly ratified.

²⁰Amendment XII was proposed by Congress on December 12, 1803, and on September 25, 1804, the Secretary of State proclaimed it to have been duly ratified. The amendment superseded the third paragraph of the first section of Article II. The words in *italics* were rendered inoperative when Amendment XX changed the date of inauguration.

Section 2. Congress shall have power to enforce this article by appropriate legislation.²¹

Article XIV.

Section 1. All persons born or naturalized in the United States, and subject to the jurisdiction thereof, are citizens of the United States and of the State wherein they reside. No State shall make or enforce any law which shall abridge the privileges or immunities of citizens of the United States; nor shall any State deprive any person of life, liberty, or property, without due process of law; nor deny to any person within its jurisdiction the equal protection of the laws.

Section 2. Representatives shall be apportioned among the several States according to their respective numbers, counting the whole number of persons in each State, excluding Indians not taxed. But when the right to vote at any election for the choice of electors for President and Vice-President of the United States, Representatives in Congress, the Executive and Judicial officers of a State, or the members of the Legislature thereof, is denied to any male inhabitants of such State, being twenty-one years of age, and citizens of the United States, or in any way abridged, except for participation in rebellion, or other crime, the basis of representation therein shall be reduced in the proportion which the number of such male citizens shall bear to the whole number of male citizens twenty-one years of age in such State.

Section 3. No person shall be a Senator or Representative in Congress, or elector of President and Vice-President, or hold any office, civil or military, under the United States, or under any State, who, having previously taken an oath, as a member of Congress, or as an officer of the United States, or as a member of any State legislature, or as an executive or judicial officer of any State, to support the Constitution of the United States, shall have engaged in insurrection or rebellion against the same, or given aid or comfort to the enemies thereof. But Congress may by a vote of two-thirds of each House, remove such disability.

Section 4. The validity of the public debt of the United States, authorized by law, including debts incurred for payment of pensions and bounties for services in suppressing insurrection or rebellion, shall not be questioned. But neither the United States nor any State shall assume or pay any debt or obligation incurred in aid of insurrection or rebellion against the United States, or any claim for the loss or emancipation of any slave; but all such debts, obligations and claims shall be held illegal and void.

Section 5. The Congress shall have power to enforce, by appropriate legislation, the provisions of this article.²²

Article XV.

Section 1. The right of citizens of the United States to vote shall not be denied or abridged by the United States or by any State on account of race, color, or previous condition of servitude.

Section 2. The Congress shall have power to enforce this article by appropriate legislation.²³

Article XVI.

The Congress shall have power to lay and collect taxes on incomes, from whatever source derived, without apportionment among the several States, and without regard to any census or enumeration.²⁴

Article XVII.

The Senate of the United States shall be composed of two Senators from each State, elected by the people thereof, for six years; and each Senator shall have one vote. The electors in each State shall have the qualifications requisite for electors of the most numerous branch of the State legislatures.

When vacancies happen in the representation of any State in the Senate, the executive authority of such State shall issue writs of election to fill such vacancies: *Provided*, That the legislature of any State may empower the

²¹Amendment XIII, the first of the three Civil War amendments, was proposed by Congress on February 1, 1865, and its ratification was proclaimed by the Secretary of State on December 18, 1865.

²²Amendment XIV was proposed by Congress on June 16, 1866, and the Secretary of State proclaimed its ratification on July 28, 1868. This amendment changed the provision for apportioning representation in the third paragraph of the first section of Article I. It also added disqualifications for various offices. Section 4 was an addition to Article VI.

²³Amendment XV was proposed by Congress on February 27, 1869, and the Secretary of State proclaimed its ratification on March 30, 1870.

²⁴Amendment XVI, in effect an exception to the fourth paragraph of Section 9 of Article I, was proposed by Congress on July 12, 1909, and proclaimed duly ratified on February 25, 1912.

executive thereof to make temporary appointments until the people fill the vacancies by election as the legislature may direct.

This amendment shall not be so construed as to affect the election or term of any Senator chosen before it becomes valid as part of the Constitution.²⁵

Article XVIII.

Section 1. After one year from the ratification of this article the manufacture, sale, or transportation of intoxicating liquors within, the importation thereof into, or the exportation thereof from the United States and all territory subject to the jurisdiction thereof for beverage purposes is hereby prohibited.

Section 2. The Congress and the several States shall have concurrent power to enforce this article by appropriate legislation.

Section 3. This article shall be inoperative unless it shall have been ratified as an amendment to the Constitution by the legislatures of the several States, as provided in the Constitution, within seven years from the date of the submission hereof to the States by the Congress.²⁶

Article XIX.

The right of the citizens of the United States to vote shall not be denied or abridged by the United States or by any State on account of sex.

Congress shall have power to enforce this article by appropriate legislation.²⁷

Article XX.

Section 1. The terms of the President and Vice President shall end at noon on the 20th day of January, and the terms of Senators and Representatives at noon on the 3d day of January, of the years in which such terms would have ended if this article had not been ratified; and the terms of their successors shall then begin.

Section 2. The Congress shall assemble at least once in every year, and such meeting shall begin at noon on the 3d day of January, unless they shall by law appoint a different day.

Section 3. If, at the time fixed for the beginning of the term of the President, the President elect shall have died, the Vice President elect shall become President. If a President shall not have been chosen before the time fixed for the beginning of his term, or if the President elect shall have failed to qualify, then the Vice President elect shall act as President until a President shall have qualified; and the Congress may by law provide for the case wherein neither a President elect nor a Vice President elect shall have qualified, declaring who shall then act as President, or the manner in which one who is to act shall be selected, and such person shall act accordingly until a President or Vice-President shall have qualified.

Section 4. The Congress may by law provide for the case of the death of any of the persons from whom the House of Representatives may choose a President whenever the right of choice shall have devolved upon them, and for the case of the death of any of the persons from whom the Senate may choose a Vice-President whenever the right of choice shall have devolved upon them.

Section 5. Sections 1 and 2 shall take effect on the 15th day of October following the ratification of this article.

Section 6. This article shall be inoperative unless it shall have been ratified as an amendment to the Constitution by the legislatures of three-fourths of the several States within seven years from the date of its submission.²⁸

Section 2. The transportation or importation into any State, Territory, or Possession of the United States for delivery or use therein of intoxicating liquors, in violation of the laws thereof, is hereby prohibited.

Section 3. This article shall be inoperative unless it shall have been ratified as an amendment to the Constitution by conventions in the several States, as

Article XXI.

Section 1. The eighteenth article of amendment to the Constitution of the United States is hereby repealed.

²⁵Amendment XVII was proposed by Congress on May 16, 1912, and proclaimed duly ratified on May 31, 1913. It is a substitute for the first two paragraphs in Section 3 of Article 1.

²⁶Amendment XVIII was proposed by Congress on December 17, 1917, and proclaimed duly ratified on January 29, 1919. It was repealed by Amendment XXI, adopted in 1933.

²⁷Amendment XIX was proposed by Congress on June 6, 1919, and proclaimed duly ratified on August 26, 1920. It is, in effect, an addition to the fifteenth Amendment.

²⁸Amendment XX was proposed by Congress on March 2, 1932, and was proclaimed duly ratified on February 6, 1933. It superseded provisions in Section 4 of Article I and Section 1 of Article II.

provided in the Constitution, within seven years from the date of the submission hereof to the States by the Congress.²⁹

PROPOSED CHILD LABOR AMENDMENT

Section 1. The Congress shall have power to limit, regulate, and prohibit the labor of persons under eighteen years of age.

Section 2. The power of the several States is unimpaired by this article except that the operation of State laws shall be suspended to the extent necessary to give effect to legislation enacted by the Congress.³⁰

PRESIDENTIAL TERMS OF OFFICE

H. J. Resolution 27 proposed an amendment to the Constitution of the United States relating to the terms of office of the President.

"ARTICLE—

"Section 1. No person shall be elected to the office of the President more than twice, and no person who has held the office of President, or acted as President, for more than two years of a term to which some other person was elected President shall be elected to the office of the President more than once. But this Article shall not apply to any person holding the office of President when this Article was proposed by the Congress, and shall not prevent any person who may be holding the office of President, or acting as President, during the term within which this Article becomes operative from holding the office of President or acting as President during the remainder of such term.

"Sec. 2. This article shall be inoperative unless it shall have been ratified as an amendment to the Constitution by the legislatures of three-fourths of the several States within seven years from the date of its submission to the States by the Congress."

H. J. Resolution 27 passed by the House of Representatives February 6, 1947, and in the Senate March 12, 1947, with an amendment. House agreed to Senate amendment, March 21, 1947. Signed by the Speaker of the House on March 24, 1947, and by the President pro tempore of the Senate on March 24, 1947. Presented to the Secretary of State on March 24, 1947.

²⁹Amendment XXI was proposed by Congress on February 20, 1933, and proclaimed duly ratified on December 5, 1933. It was submitted for ratification by convention and not to the State Legislatures.

³⁰The proposed Child Labor Amendment was proposed by Congress on June 4, 1934. Up to June 1, 1939, it had been ratified by 28 States.

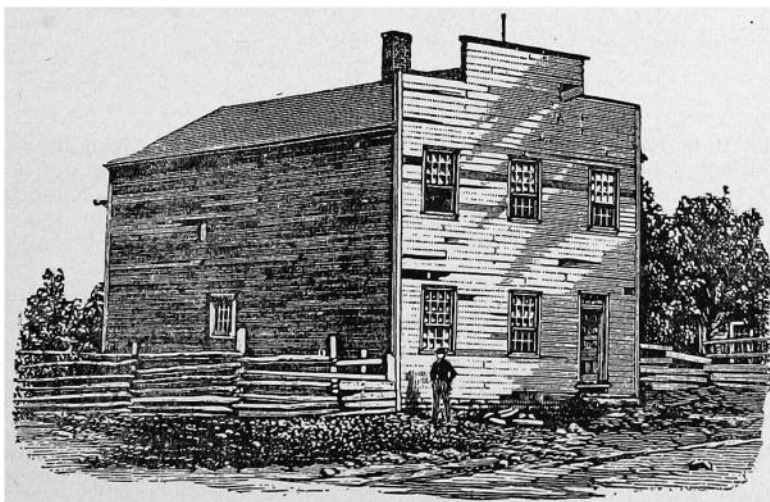

First Territorial capitol of Wisconsin Territory at Belmont. Iowa was then a part of the Wisconsin Territory.

GREAT SEAL OF THE UNITED STATES

The Great Seal of the United States, adopted by Congress June 20, 1782, carries on its obverse side the Coat of Arms of the United States. The stripes on the shield represent the states; the blue above represents Congress. In its talons the eagle grasps an olive branch and a cluster of arrows—the Congressional power to make peace or war. The constellation of thirteen stars above denotes a new Nation in the world.

The reverse of the seal shows a pyramid, to signify "strength and duration," while the eye over it and the motto, "Annuit Coeptis" (He has favored our beginning), allude to "the many signal interpositions of Providence in favor of the American cause." The Roman numerals give the year of Independence; the motto, "Novus Ordo Seclorum" (a new order of the ages), signifies the beginning of the new American era.

The national motto, "E Pluribus Unum," was first suggested on August 10, 1776, by a Congressional Committee, consisting of Benjamin Franklin, John Adams and Thomas Jefferson.

If you are curious to see these seals and shield, look at a one dollar bill.

STANDARD TIME DIFFERENCES—U. S. AND FOREIGN CITIES

Source: U. S. Navy Hydrographic Office

At 12 o'clock noon Eastern Standard Time (New York City) the standard time in other U. S. and foreign cities is as follows:

Athens	7:00 p.m.	Mexico City	11:00 a.m.
Belfast	5:00 p.m.	Montreal	12:00 Noon
Brussels	6:00 p.m.	Moscow	8:00 p.m.
Budapest	6:00 p.m.	Paris	6:00 p.m.
Buenos Aires	2:00 p.m.	Rome	6:00 p.m.
Calcutta	10:30 p.m.	Santiago (Chile)	1:00 p.m.
Cape Town	7:00 p.m.	Shanghai	1:00 a.m.*
Delhi	10:30 p.m.	Sydney (N.S.W.)	3:00 a.m.*
Havana	12:00 Noon	Tokyo	2:00 a.m.*
Honolulu	7:00 a.m.	Vancouver	9:00 a.m.
Hong Kong	1:00 a.m.*	Winnipeg	11:00 a.m.
Istanbul	7:00 p.m.	Yokohama	2:00 a.m.*
Lima	12:00 Noon	Zurich	6:00 p.m.
London	5:00 p.m.		

*Indicates morning of the following day.

United States Cities

When it is 12 o'clock noon E.S.T., in Akron, Atlanta, Baltimore, Boston, Buffalo, Charleston (S. C. and W. Va.) Cincinnati, Cleveland, Columbus, Detroit, Grand Rapids, Jacksonville, Miami, Newark, New Haven, Norfolk, Philadelphia, Pittsburgh, Portland (Me.), Providence, Richmond (Va.), Savannah, Tampa, Toledo, Washington, D. C., and Wilmington (Del.):

It will be 11 o'clock a. m., Central Standard Time, in Birmingham, Bismarck, Chicago, Dallas, Des Moines, Duluth, Fort Worth, Galveston, Houston, Indianapolis, Kansas City (Mo.), Knoxville, Lincoln, Little Rock, Louisville, Memphis, Milwaukee, Minneapolis, New Orleans, Oklahoma City, Omaha, St. Paul, St. Louis, Sioux Falls, Topeka, Tulsa and Wichita.

It will be 10 o'clock a. m., Mountain Standard Time, in Albuquerque, Boise, Butte, Cheyenne, Denver, Helena, Pierre, Phoenix, Salt Lake City, and Santa Fe.

It will be 9 o'clock a. m., Pacific Standard Time, in Los Angeles, Portland (Ore.), Reno, San Francisco, Seattle, Spokane and Tacoma.

Page	Page		
On Secretary of Agriculture and Attorney General	303	House of Representatives, 55th G. A.	60
On Attorney General	304	Officers	58
On Commerce Commissioner	304	House Chamber Views	332
On Congressmen by Counties	308	I	
On State Senators	307	Indians in Iowa	213
On State Representatives	311	Industrial Commissioner	181
Election: General Election Vote on November 4, 1952:		Inspectors, State Mine	190
President and Vice President	315	Instruction, Supt. of Public, Territorial	268
Governor	315	Instruction, Supt. of Public, 1847 to date	271
Lieutenant Governor	315	Insurance Commissioner	182
Secretary of State	317	Interim Committees	95
Auditor of State	317	Internal Revenue Department, United States	228
Treasurer of State	317	Iowa Beef Producers Association	105
Secretary of Agriculture	318	Iowa Capitol Building	6
Attorney General	318	Iowa County Officers, List in 99 Counties	280
Commerce Commissioner	318	Iowa Crop Improvement Association	108
Amendments to Iowa Constitution	320	Iowa Dairy Industry Commission	106
Judges of Supreme Court	322	Iowa Development Commission	133
On Congressmen, by Counties in each District	324	Iowa Employment Security Commission	159
On State Senators	327	Iowa Horse and Mule Breeders Associ- ation	106
Hold-over Senators	328	Iowa Natural Resources Council	191
On State Representatives	329	Iowa Real Estate Commission	195
Shall there be a convention to revise the Constitution and amend the same?	320	Iowa Soil Conservation Committee	107
Vote by precincts in all counties on all State Officers and Congressmen	333	Iowa State College	154
Elective Executive Departments	98	Iowa State Dairy Association	106
Embalmer Examiners	171	Iowa State Fair	208
Employment Security Commission	159	Iowa State Horticultural Society	106
Engineering Examiners, State Board	165	Iowa State Sheep Association	106
Executive Council, State	161	Iowa State Teachers College	166
Executive Council, Secretary's Report	162	Iowa Swine Producers' Association	106
F		Iowa in World War I, World War II and Korea	214
Federal Court Judges in Iowa	33	Iowans in Diplomatic Service	217
Flag, Iowa State	14	Iowans in Presidents' Cabinets	216
Flower, Iowa State	15	Iowans in U. S. Supreme Court	217
Fair, Iowa State	208	J	
G		Judges, District Court	121
Game Preserves and Parks	127	Judges, Municipal Court	124
G. A. R.	212	Judges, Superior Court	123
General Assembly Members, 55th Senate	41-57	Judges of Supreme Court, 1838 to date	272
House	60-95	Judges of Supreme Court, Iowa Biographies, Portraits	35
General Election Results, 1952 (see Elections)	338	Judges, U. S. Federal Court in Iowa	83
Geological Survey	167	Judicial Districts in Iowa, map	121
Girls' Training School, Mitchellville	135	Juvenile Home, Toledo	135
Government of Iowa	224	L	
Governor James W. Grimes	456	Labor Bureau	187
Governors, Territorial and State	436	Law Examiners	102
Governors of Territory of Iowa	268	Law Library, State	185
Governor, William S. Beardsley Biography, Photo	17	Law Library, View	430
Duties, Powers	98	Laws, Commission on Uniform State	210
Governor's Home	16	Libraries, State	184
Governor's of Iowa, 1846 to date	267	Lieutenant Governor, Elthon, Leo Biography, Photo	18
Governors of Iowa, Photos	436	Powers, Duties	99
Grand Army of the Republic	212	Lieutenant Governors of Iowa, 1858 to date	268
Graves Registration	114	Lincoln's Gettysburg Address, facsimile	434
H		Liquor Control Commission	188
Health Department	168	Long, David B., Commerce Commis- sioner	25
Examining Boards	171	Location of Departments	96
Hospital Advisory Council	171	Lynes, W. S., Speaker of House of Representatives	59
Highway Commission	172	M	
Highway Patrol, Division	201	Market News Division	105
History of Iowa	3	Medical Examiners	171
Historical, State Department of His- tory and Archives	177	Medical Library, State	184
Claude R. Cook, Curator	177	Members of the House, 55th G. A.	60-95
History and Activities	177	Members of the Senate, 55th G. A.	41-57
Historical Society of Iowa	180	Mental and Needy Cases, Iowa Cares for	137
Hoegh, Leo A., Attorney General Biography	23	Mental Institutes, Iowa	137
Duties	102	Merit System Council	189
Holidays, Official	227		

	Page
Mine Inspectors, State.....	190
Mount Pleasant Hospital for Insane.....	145
Municipal Courts	124

N

Natural Resources Council.....	191
Newspapers of Iowa, Alphabetically by Towns	235
Newspapers and Radio Stations, Map.....	234
Nomination Papers, Filing Dates.....	227
Nurse Examiners	171

O

Oakdale Tuberculosis Sanatorium.....	145
Officers of the Iowa House, 55th G. A. . . .	58
Officers of the Iowa Senate, 55th G. A. . .	40
Official Dates	227
Officials, Territory of Iowa.....	268
"Old Glory" and the Flag.....	432-433
Optometry Examiners	171
Orphans' Home, State, Davenport.....	135
Osteopathic Examiners	171

P

Parks and Preserves, State.....	129
Parker, Jessie M., State Superintendent of Public Instruction Photo, Biography	24
Parole, State Board of.....	194
Patrol, Iowa Highway.....	201
Penal Institutions of Iowa.....	186
Penitentiary, Men's, Fort Madison.....	136
Pharmacy Examiners	193
Population of Iowa, Rural-Urban, by Counties, County Seats, Statistical Information, 1940 and 1950.....	248
Post Office, State House.....	165
Presidential Election Statistics, 1952.....	275
Presidents of Iowa Senate.....	268
Presidential Electors, Iowa.....	276
Presidents of the United States.....	276
Primary Election Dates.....	228
Primary Election Results on June 2, 1952 (see Elections).....	300
Printing Board, State.....	197
Proclamation of Governor Grimes, facsimile	458
Public Hunting Grounds.....	130
Public Instruction, Jessie M. Parker, Superintendent	24
Administrative Staff	107
Public Instruction Board Established.....	147
Public Safety Department.....	201
Publications in Iowa (daily and weekly)	235

R

Radio, Division of Police Communica- tion	203
Radio Stations in Iowa.....	229
Radio Stations and Newspapers, Map.....	234
Railroad Commissioners, 1878-1984.....	271
Real Estate Commission, Iowa.....	195
Reformatory, Men's, Anamosa.....	136
Reformatory, Women's, Rockwell City.....	137
Reporters, District Court.....	121
Representatives in Congress from Iowa in 82nd Congress.....	30
Representatives in Congress, 1933 to date	273
Republican State Central Committee.....	221
Revenue, U. S. Internal.....	222
Reed, Carl W., Commerce Commis- sioner	26
Road System in Iowa.....	173
Ropes, John M., Commerce Commis- sioner	27

S

Page

Sanatorium for Tuberculosis, Oakdale.....	146
School for Blind, Iowa State.....	145
School for Deaf, Iowa State.....	145
Seal of Iowa.....	13
Secretaries of Agriculture, 1923 to date.....	270
Secretary of Agriculture, Clyde Spry Photo, Biography	22
Duties	103
Secretaries of State, 1846 to date.....	289
Secretary of State, Melvin D. Synhorst Photo, Biography	19
Duties	99
Senatorial Districts, Iowa.....	39
Senators, U. S., from Iowa.....	28
Service Compensation Board, World War II	114
Social Welfare Department.....	206
Soldiers' Bonus Board.....	114
Soldiers' Home, Marshalltown.....	135
Soldiers' and Sailors' Monument.....	10
Song of Iowa and Corn Song.....	233
Spanish War Veterans.....	213
Speaker of the House, 55th G. A., W. S. Lynea.....	59
Speakers of the Iowa House of Repre- sentatives, 1846 to date.....	266
Spry, Clyde, Secretary of Agriculture Photo, Biography	22
Standard Time Differences.....	480
State Banner	14
State Bird	15
State Board of Education.....	138
History, students, courses, etc., at State University	148
List of Members, Duties.....	138-141
Staffs at State University; Iowa State College; State Teachers Col- lege; Oakdale Sanatorium; and heads of Iowa School for Blind, Iowa School for Deaf.....	142-146
Iowa State College.....	154
State Teachers College.....	156
State Board of Parole.....	194
State Capitol Building.....	6
State Capitol History.....	7
State Capitol Park.....	11
State Commerce Commissioners David B. Long.....	25
Carl W. Reed.....	26
John M. Ropes.....	27
Duties, Powers, Staff	109
State Conservation Commission.....	126
State Fair	208
State Flower	15
State Game Preserves.....	127
State Highway Commission.....	172
State History	3
State Mine Inspectors.....	190
State Office Building.....	12
State Orphans' Home, Davenport.....	135
State Parks and Preserves.....	128
State Printing Board.....	197
State Representatives, Iowa.....	60-95
State Senators, Iowa.....	41-87
State Tax Commission.....	210
State Teachers College.....	156
Statistical Information of Iowa Coun- ties	248
Superintendent of Public Instruction, Jessie M. Parker Photo, Biography	24
Duties, Powers, Staff	107
Superintendents of Public Instruction, 1847 to date.....	271
Superior Courts, Iowa.....	123
Supreme Court Judges, Iowa Photos, Biographies	35
Supreme Court Officials, Iowa.....	38
Supreme Court Officials, Territorial.....	268
Supreme Court, U. S., Iowans in.....	217
Swine Producers Association, Iowa.....	106
Synhorst, Melvin D., Secretary of State, Photo, Biography	19

T	Page		Page
Tax Commission, State.....	210	United States Senators from Iowa,	
Teachers' College, Iowa State.....	166	1848 to date.....	273
Telephone Exchange, State House.....	164	United States Senators from Iowa,	
Territorial Capitols	462	Now Serving	28
Territorial Governor of Iowa, First....	268	University of Iowa.....	148
Territorial Officials	268	V	
Traveling Library, State.....	186	Veterans Employment Service.....	223
Treasurer of State, M. L. Abrahamson		Veterans of Foreign Wars.....	216
Biography, Photo	21	Vocational Education, Board.....	108
Duties, Powers	101	Voting Machine in House.....	332
Treasurers of State, 1846 to date.....	270	Voting Precincts in Iowa, Elections....	333
U		W	
Uniform State Laws, Commission.....	212	War, Korean, Iowa in.....	214
United States Officials for Iowa.....	222	War Roster Commission.....	114
United States Courts in Iowa.....	222	Watchmakers' Board	212
United States Internal Revenue.....	223	Wittenmyer Home, Annie, Iowa	
United States Representatives from		Orphans', Davenport	135
Iowa, Now Serving.....	30	Women's Reformatory, Rockwell City..	136
United States Representatives from		World War I, Iowa in.....	214
Iowa, 1933 to date.....	273	World War II, Iowa in.....	214