

Iowa Official Register 1951-52

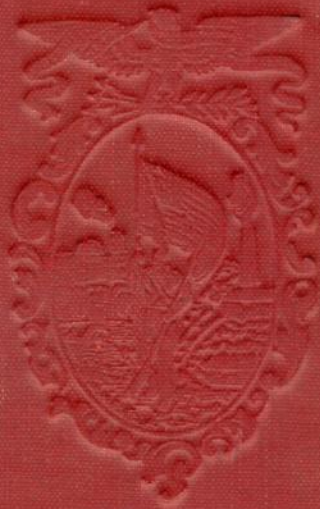

State of Iowa
1951

STATE OF IOWA

OFFICIAL REGISTER

1951 - 1952

•

Forty-Fourth Number

•

SHERMAN W. NEEDHAM
Superintendent of Printing
Editor

•

Published by
THE STATE OF IOWA
Des Moines

The State of Iowa

THE state of Iowa completed its first century of statehood December 28, 1946. Iowa was the 29th state of the Union, first free state west of the Mississippi river. On a stone in the Washington national monument is this inscription:

"Iowa, her affections like the rivers of her borders, flow to an inseparable Union."

The State Seal of Iowa displays a banner on which is the state motto:
"Our liberties we prize and our rights we will maintain."

The first century of statehood witnessed the splendid growth of the state in population and wealth, and its wholesome expansion in social and community activities. When the responsibilities of self-government were assumed, the population of the state was about 100,000; now the state has approximately two and a half million people.

Iowa was a part of the vast Province of Louisiana purchased by the United States from France. Other states had been formed in this region, but Iowa was the first state carved out and established with soil forever dedicated to human freedom. The probationary time as a territory was for eight and a half years and it had been only 13 years since the first legal settlements. Mining of lead had been engaged in by Dubuque since 1788, by favor of the Indians, and there had been feeble efforts at colonization along the river under Spanish grants, but not until 1833, following the Black Hawk war, did the home seekers secure title to their holdings.

During the first 160 years following the voyage of Joliet and Marquette down the Mississippi river in 1673, the land that is now Iowa was a favorite hunting and trapping ground for a number of tribes of Indians. Adventurers, miners, fur buyers, and traders, followed the worn trails along the valleys and over the prairies.

Spanish and French monarchs had vague claims of jurisdiction over the region, but the standard of neither country had ever been set up permanently in any part of what is now Iowa. The United States closed out the French claim by purchase in 1803, after which local authority shifted frequently; namely, Indiana territory given jurisdiction, 1804; Louisiana territory organized with St. Louis capitol, 1805; Iowa included in Missouri territory, 1812; when Missouri became a state, Iowa left without government, 1821; Territory of Michigan with capitol at Detroit given jurisdiction, 1834; became the major part of Wisconsin territory, 1836; organized and named Territory of Iowa, 1838; statehood first authorized, 1845; organized as a state, 1846.

Iowa had been the home for many centuries of American red men, who succeeded an unknown race of pottery makers and mound builders, but few Indians were seen by the first explorers. A small band of friendly Indians entertained Joliet and Marquette at a camp on the Des Moines river near its mouth. A century later, the Sac and Fox federation of two Algonquin tribes had villages along the Mississippi river, where they cultivated land and had permanent homes. They had migrated originally from the Atlantic coast and before settling in Iowa had united for defense. When Illinois became a state, they were driven from their

homes east of the river, and their lands bought or confiscated. Chief Black Hawk, the military leader of the Sac tribe, made heroic resistance, but was taken to Washington and kept a prisoner for a time.

The Sac and Fox federation had been chief occupant of the land along the Mississippi valley, and in 1833, following the Black Hawk war, a large part of their land in Iowa was taken by the United States and opened for settlement. The Black Hawk purchase, through which the Iowa river flows, was the beginning of Iowa, and by later acquisitions the entire state was opened for the use of the pioneers.

While the Sac and Fox federation claimed the eastern and central part of Iowa, there were other tribes having rights and making use of the hunting grounds. The Iowa tribe wandered all over the state. The Winnebagoes were given land in northeast Iowa, but later were moved north. The Pottawattamies lived along the Missouri river, and were associated with the Otoes, Omahas and others. The Sioux tribe, of the Dakotah nation, claimed all northern Iowa and not until long after statehood was their title extinguished.

The Mesquakie Indians, now living in Iowa, are a branch of the Fox tribe, who returned after removal to the south.

The United States maintained several forts in Iowa or along the borders. Fort Madison, in Lee county, was maintained for a time after 1808. Fort Armstrong was placed on Rock Island in 1816. Fort Crawford had been maintained at Prairie du Chien many years. Fort Atkinson was located on the "neutral strip" and Fort Croghan was on the Missouri. In 1834, Fort Des Moines was built at Montrose, and the second Fort Des Moines was located at the Raccoon fork of the Des Moines in 1843. Fort Clark was maintained for a brief time at Fort Dodge. The present Fort Des Moines was established as a cavalry post at the state capitol in 1900.

The site for the capital city of Iowa was first studied by Gen. Stephen W. Kearny, then a colonel in command of the first Fort Des Moines, who in 1835 brought a company of dragoons to the Raccoon forks looking for a good place to establish a military post. He was accompanied by Capt. Nathan Bone, son of Daniel, and by Lieut. Albert M. Lea, who published a description of central Iowa and made a map on which he named this the "Iowa district." From this the territory formed soon afterwards took its name.

Although there were only 22,859 people in the twenty-two counties west of the river when Iowa was set off as a territory, agitation for statehood commenced almost at once. One obstacle was the unwillingness of Congress, as then constituted, to admit any free soil state without also adding a slave state, so that the slave states would at all time have control of the senate. Several states had been so paired off for admission. The bill authorizing admission of Iowa in 1845 also provided for admission of Florida, one free and one slave state.

The people of Iowa and Congress disagreed as to the proper boundaries for Iowa, and Iowa twice rejected what was offered. Congress proposed that the western one-third of the state should not be included, but that all of southeastern Minnesota should be a part of Iowa. The Iowa people finally got the boundaries as they are now and a year and a half after admission was authorized, the final act of admission was passed and the state proclaimed, December 28, 1846.

When the territory was organized, Brevet Brig. Gen. Henry Atkinson was named territorial governor of Iowa, but declined the appointment and Robert Lucas was named and assumed the office. General Lucas

had been governor of Ohio and had fought in the American wars. When the state was organized, Ansel Briggs of Jackson county, had been elected to be the first governor of the state. The general assembly met and enacted laws before the final act of admission was completed at the national capital.

When the Territory of Wisconsin was established by act of Congress April 20, 1836, Belmont, located in Lafayette county, became its first capital. The first session of the territorial Legislative Assembly was held in a frame building built for the purpose. Prior to the convening of the second session of the Wisconsin Territorial Legislative Assembly on November 6, 1837, the capital was moved to Burlington, in the Iowa District. By act of congress approved by President Van Buren June 12, 1838, the Territory of Iowa was created for that portion of Wisconsin Territory west of the Mississippi, and Burlington became its capital, remaining so until removal to Iowa City in 1841, which became the first state capital in 1846, and so remained until 1857 when removed to Des Moines. The capitol building at Iowa City was turned over to the State University, and a temporary brick statehouse occupied at Des Moines while the present state capitol was being built.

The state constitution under which Iowa had entered the Union and which had been hastily prepared in 1844 and remodeled in 1846, was discarded and a new constitution adopted in 1857, which has since been several times amended. Slavery was forbidden from the state, but voting rights were reserved for white persons until 1868. Liberal school legislation was enacted at the outset. Elections were held every year until the biennial election system was adopted in 1904.

Iowa was strongly democratic in politics as a territory and for the first eight years of the state. In 1854 the whigs elected the governor, who helped the free soil element organize the republican party, which dominated for 35 years. In 1890 a democrat became governor, because of dissensions over policy as to alcoholic drinks. Then followed eleven republican administrations, when in 1933 the democrats again seated two governors, who were followed by four republicans to the present time. In 1907 the law required that all party nominations be made at primary elections.

By 1860 the state had 674,000 people, and for war that came soon after furnished 76,000 volunteers.

In the period 1860 to 1870, the population increased to 1,194,000 after which the growth was slower.

The land area of the state is 55,586 square miles, or 35,575,040 acres, and the water surface 561 square miles. The maximum elevation of the state above sea level is about 1,600 feet.

Literacy in Iowa is at the top, racial and labor controversies are little known, state educational and correctional institutions are well supported, and the population is fairly well divided as between urban and rural residents. Iowa schools have a nation-wide reputation as among the very best in the country.

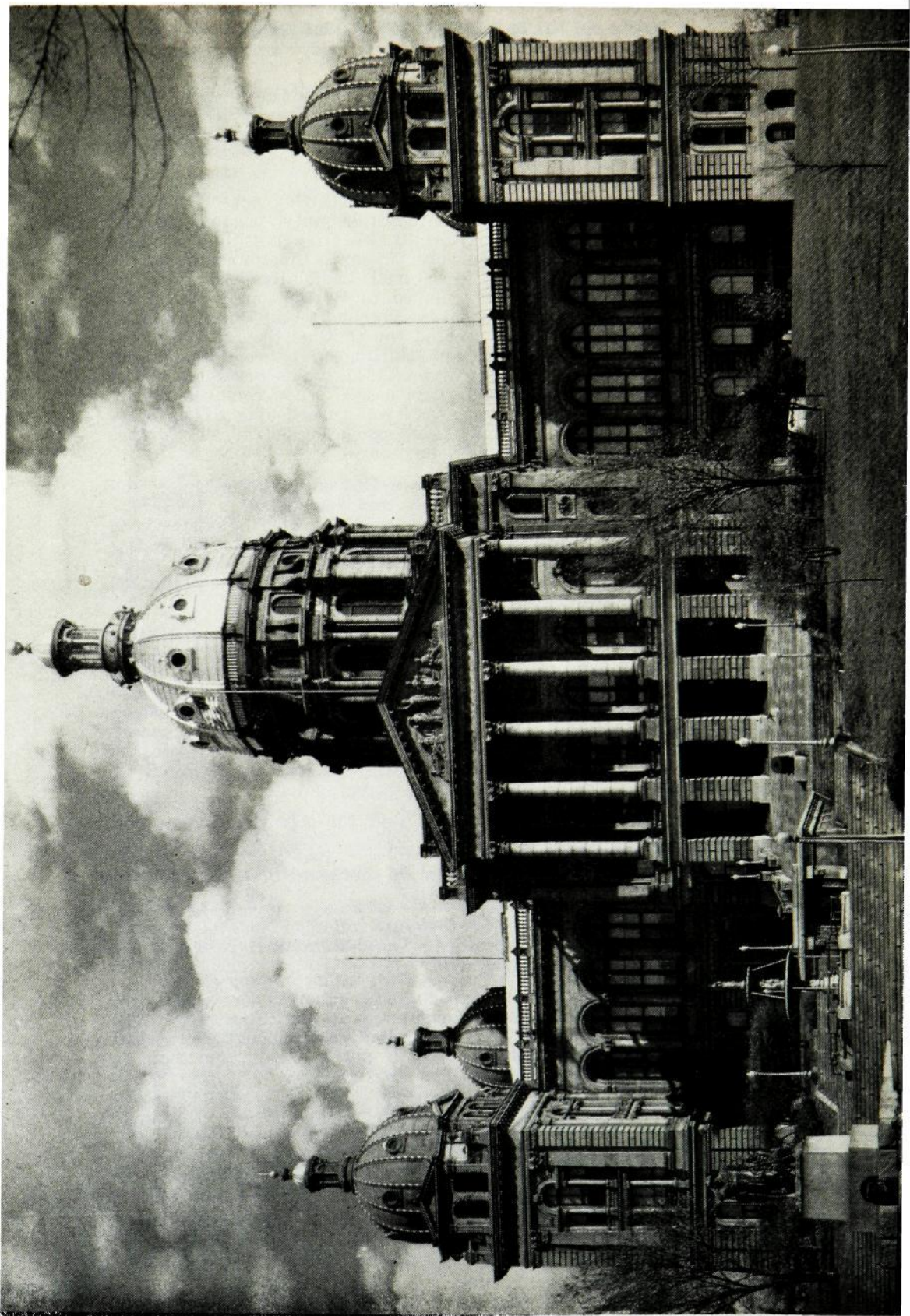

IOWA'S CAPITOL BUILDING

Iowa State Capitol

By Ora Williams

Former Curator, State Department of History and Archives

THE administrative, legislative and judicial functions of the state of Iowa are centralized in an imposing and substantial state capitol occupying a prominent place in a spacious park on a hill commanding the capital city of Des Moines.

In its architectural features, its lines of simple beauty, its convenient interior arrangement, and in its decoration and adornment, the Iowa state capitol compares favorably with those of other states. It has served well the needs of the state as a seat of government for more than half of the state's first century of statehood. The surrounding grounds, or park, provide a setting which in extent and attractiveness is unequalled. The state has an investment in this plant for the transaction of public business of over seven million dollars.

The governor and other elective state officials have offices in the capitol, on the first or main floor, conveniently grouped around two central halls in the form of a cross, the offices amply, but not luxuriantly, furnished with modern equipment. On this floor sits the highest judicial tribunal of the state, in the supreme court chambers, which harmonize with the dignity and importance of that body. The legislative chambers are on the second floor, while in the basement and on the third floor there are many business offices and work rooms. The law library, and many needed committee rooms, are on the second floor. The speaker of the house and the lieutenant governor have offices near the large halls for the senate and the house.

The architectural design of the capitol, rectangular in form, with great windows and high ceilings, follows the traditional pattern of the nineteenth century planning for public buildings, a modified and refined Romanesque style which gives the impression of strength and dignity combined with utility, both severely plain and handsomely decorated.

The commanding feature of the capitol is the central towering dome. It is constructed of steel and stone and is entirely covered with pure gold, which glistening in the sunlight can be seen from far distant places. The dome is surmounted by a lookout lantern that may be reached by long and winding stairs, and it terminates in a finial that is 275 feet above the ground floor. The rotunda beneath the dome is 67 feet in diameter. Four smaller domes of simple design rise from the four corners of the capitol. The pediment over the front entrance discloses a fine piece of allegorical sculpture.

The exterior is entirely of stone, of several kinds and differing qualities, with elaborate columns and handsomely designed cornices and capitals. The substructure is of a dark and coarse-grained attractive stone quarried in Iowa. This is topped by a heavy course of vari-colored and beautifully-marked granite cut from boulders scattered by glacial action over the prairies of the state. The superstructure, or main part of the building, is of a sandstone of a delicate buff color, fine-grained in texture, secured from Missouri in quarters along the Mississippi river. The approaches to the capitol are by four sets of steps mainly of granite.

The interior finish of the capitol is of native wood—cherry, walnut, catalpa, oak and butternut. There is much fine wood carving, and the

supreme court bench is especially handsome as to material and workmanship. The main floors are of tile. Wainscoting and shelving are of marble, American and foreign, and some of this is very rare and unusual. There are imposing columns in the rotunda of fine standstone, and on the second floor of granite, and in the legislative chambers of fabricated stone.

In size the capitol is 364 feet north and south by 247 wide. The cross-halls meet in the rotunda, with a wide opening from the basement floor to the base of the dome. The house chamber is 79x91.4 feet in size, with ceiling 47.9 feet high; the senate chamber is 58x91.4 feet and 41.9 to the ceiling. Each member of the General Assembly is provided with a separate desk, 108 in the house and 50 in the senate, and the house is equipped with an electric vote recording system.

The most attractive feature of the decoration is a large oil painting on the east wall over the grand stairway that leads from first to second story. It bears the title "Westward," and is an allegorical representation of the hard journey of a frontiersman and his family, with a covered wagon drawn by four sturdy oxen, on their way from the lush fields of their homeland into the wilderness that was to become their Iowa. A convoy of lovely angels guides them and their possessions to their destiny. The picture is the work of Edwin H. Blashfield, and is a beautiful work of art, inspiring in its symbolism, and it has had the commendation of many historians and artists.

Six imposing mosaics, or paintings reproduced in stone of brilliant colors, are just above the picture "Westward." These are representative of the arts, the science and the culture of the people of the midland region. They are designed by Frederick Dielman and the craftsmanship was by skilled artists in Italy. High in the rotunda there are twelve pieces of fine statuary, and beneath these there are eight lunettes, or decorative paintings in half-circle, done by Kenyon Cox. The supreme court chamber originally had a series of magnificent symbolic paintings on canvas, but these now adorn the reception room in the state historical building. After the fire, the entire interior was decorated in modest and modern designs.

The battle flags carried by the Iowa regiments in various wars are preserved in niches on the main floor. In the west hall is a fine plaque done by Nellie V. Walker in commemoration of the work of Iowa women in the fight for civic and political equality. In the south hall is a monster photograph in colors, showing the grand review of Iowa troops on return from France.

The history of the state capitol, the choosing of the location, the construction thereof, and provision for a proper setting and surroundings, covers the whole period of statehood. Almost every step taken during the state's first century encountered opposition from selfish or sectional interests, or from pretended reasons of economy, and this was true as to the proper site near the center of the state, the size and character of the building and securing the necessary ground for the plant and equipment in which to transact the business of the state.

The wisdom of a central location in the state for the seat of government was recognized by the First General Assembly, and before the state was two months old, a resolution was adopted looking to that end. A commission was authorized to choose a site and lay out a capital city, which was done, but the location did not meet with approval and the project was abandoned. Eight years later in 1855 the Fifth General Assembly, despite fierce opposition, by legislative act directed the location of the state capital near the Racoon forks of the Des Moines river. The precise place for the building was entrusted to a commission

and a site was selected half way between the abandoned old Fort Des Moines and the scene of the last Indian agency on "Keokuk's Prairie." This place was decided upon because of the generous donation by citizens of Des Moines of a nine-acre tract and several buildings for a temporary capital which was in use for nearly thirty years.

By proclamation of Governor Grimes in 1857 the city of Des Moines became the state capital, and near the close of that year the books and papers of the state were brought from Iowa city, the old territorial and first state capital.

The state capitol was in process of building fifteen years. The Thirteenth General Assembly, in 1870, created a commission which selected the design, commenced work and in November, 1871, laid the cornerstone. The plan adopted was a modified composite of several designs submitted in competition. Messrs. Bell & Hackney were employed as supervising architects. Material for the foundation was purchased from Iowa quarries, as directed by law; but the stone proved unsubstantial and nearly all had to be removed.

The first building commission was discharged and a second was authorized to take charge of construction. Work proceeded under direction of a supervisor and foreman, a working force was employed by the day, and material and equipment was purchased on bids or by contract. The legislature made small appropriations every two years and the work proceeded as rapidly as funds and material would permit.

The cornerstone was relaid by the second commission on September 29, 1873, and it contains manuscripts, books, coins, money and historical material. It is simply inscribed "Iowa, A. D. 1873."

Construction had been so nearly completed that the legislative halls were occupied and many of the state offices when dedication was made in 1884. The temporary capitol was in use, however, for the supreme court and some other offices; but in 1886 the supreme court chambers were occupied. The work of the commission was brought to a close June 30, 1886. There was never a hint of misuse of public funds in connection with the construction, and a final audit of the \$3,296,256 expended showed a net error of only \$3.77 in computation of bills and accounts.

In 1902, in order to modernize the capitol and make needed changes and repairs, a third capitol commission was created and appropriations made for the work. While this work proceeded, there occurred a disastrous fire in the north wing on January 4, 1904, which ruined the house chamber and damaged other offices. The commission restored the building, purchased paintings and mosaics, and redecorated the entire interior.

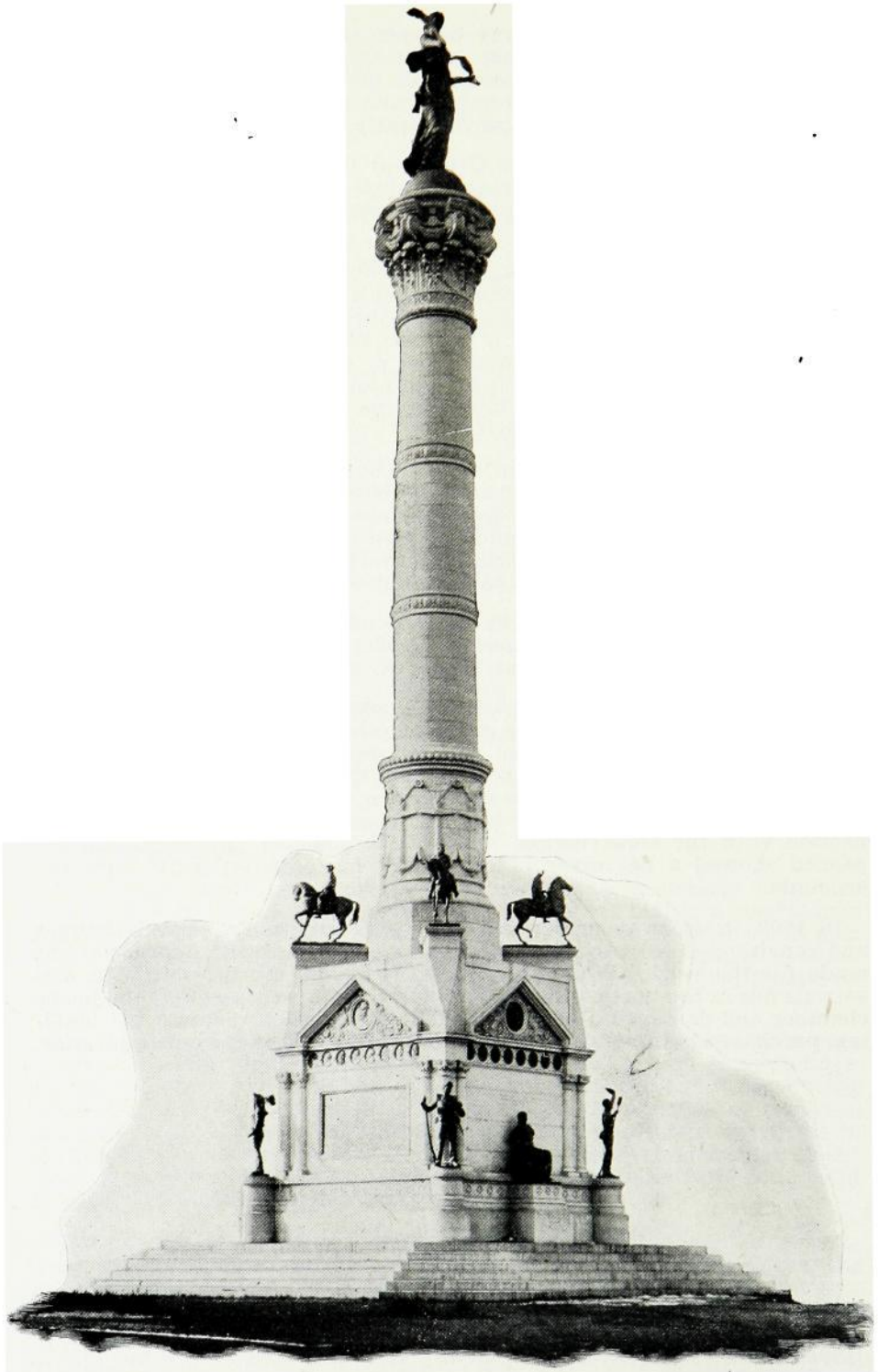

SOLDIERS' AND SAILORS' MONUMENT
Located south of the Capitol Building.

The Iowa State Capitol Park

IT HAD become evident early in the present century that the state needed more room for the transaction of business properly at the state capitol, and the Thirty-fifth General Assembly authorized an enlargement of the capitol grounds. A special tax levy was made, and with the proceeds, the state purchased lots and residences and business houses adjacent to the cramped public area sufficient to embrace over 93 acres in the park. Several hundred buildings were removed or taken down at a total cost of about \$3,000,000.

The most conspicuous object on the capitol grounds is the Iowa monument to the soldiers and sailors of the Civil war on ground formerly occupied by the temporary state capitol. This is a granite shaft 145 feet high, surmounted by a heroic bronze figure of "Victory"; while at the base there are four groups representing different branches of the military or naval service, and numerous historical plaques and medallion portraits of typical soldiers. The original design was by Harriet A. Ketcham and work was commenced in 1894. The plan for removal of this monument to a more appropriate location on the mall east of the capitol has never been done.

A striking monument in memory of the late Sen. Wm. B. Allison stands near by, the gift of Gen. Grenville M. Dodge. This is an allegorical design of heroic dimensions, depicting civic duties in the public service, and it is encompassed by a fountain.

A small and appropriate memorial to Christopher Columbus, erected by Iowa citizens of Italian ancestry, stands near by. West of the capitol, at the head of Locust street, is an impressive bronze statuary group depicting "The Pioneer." The cannon and mortar on the grounds are of Civil war days. The grave of Willson A. Scott, one of those who gave the state the capitol grounds, is near where he lived and is appropriately marked. A bronze cannon taken in the Spanish-American war, and the headpiece of the Battleship Iowa, are near the historical building. A granite block dedicated to the soldiers of the Spanish-American war veterans stands on the plaza east of the capitol.

The state historical department occupies one of the most beautiful public buildings of the state on ground northeast of the capitol now embraced in the capitol park. This was erected near the close of the last century as a home for the department founded by the late Charles Aldrich in 1892 some ten years after he and his wife had presented the state with their magnificent collection of autographs and other historical material. The state historical building is 260x110 feet in size and cost \$375,000. In it are found not only the state's collection of historical material of every kind, the state historical and genealogical library, a wonderful portrait collection, the state museums, and the priceless state archives, but also the state traveling library, the state medical library, and the state vital statistics records. The Kasson memorial hall, a short distance away, has been purchased by the department for an archives work room and is partly used for that purpose.

The magnificent golden dome of the capitol, one of the largest in the world, is a landmark that can be seen for many miles. The capitol, the state historical building, and the capitol park are visited annually by thousands of people of Iowa and tourists from other states. On the grounds there are several very large native trees, and the grounds are further adorned by many shrubs, trees and flowers.

In 1950, the fine record of Iowa citizens in war bond drives was rewarded with the presentation of a replica of the Liberty Bell, and it is properly stationed just across the road west from the new office building. The Boy Scouts presented a replica in miniature of the Statute of Liberty and it is erected between Grand Avenue and the parking area east of the capitol building.

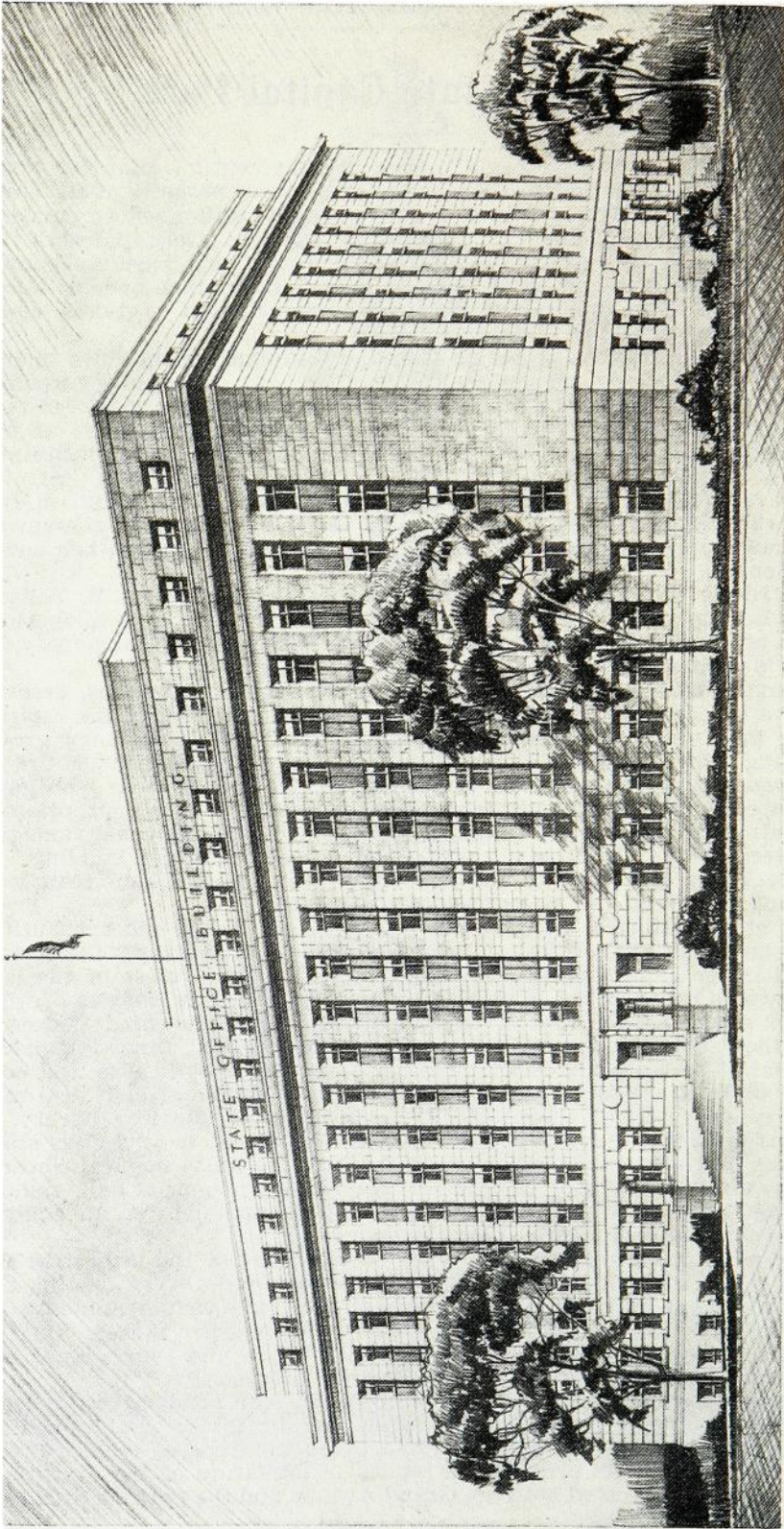

STATE OFFICE BUILDING
Occupied in the fall of 1951.



The Great Seal of Iowa

The Great Seal of the State of Iowa was adopted in 1847, by act of the First General Assembly. It is retained in the custody of and under the control of the governor.



THE STATE BANNER

On March 29, 1921, the Thirty-ninth General Assembly adopted a resolution designating a design for a flag to be known as the "State Banner."

The banner was designed by the "Iowa Society of the Daughters of the American Revolution," and consists of three vertical stripes of blue, white and red, with the blue stripe nearest the staff and the white stripe in the center depicting a spreading eagle bearing in its beak blue streamers on which is inscribed in white letters the state motto, "Our liberties we prize and our rights we will maintain." The word "Iowa" in red letters is just below the streamers.



THE WILD ROSE, THE STATE FLOWER OF IOWA

The Wild Rose was officially designated as the flower of the state by the Twenty-sixth General Assembly in extraordinary session. The resolution was adopted May 7, 1897.



THE EASTERN GOLDFINCH, THE STATE BIRD OF IOWA

The Forty-fifth General Assembly, by a concurrent resolution adopted March 22, 1933, designated the Eastern Goldfinch (*Spinus tristis tristis*), as the official Iowa bird. It is generally designated as a wild canary.



The Home for Iowa Governors

By action of the 52nd General Assembly, Iowa now provides a home for her governors. Following his inauguration on January 13, 1949, Governor William S. Beardsley occupied the home as his official residence. It is located at
2900 Grand Avenue

The Governor of Iowa

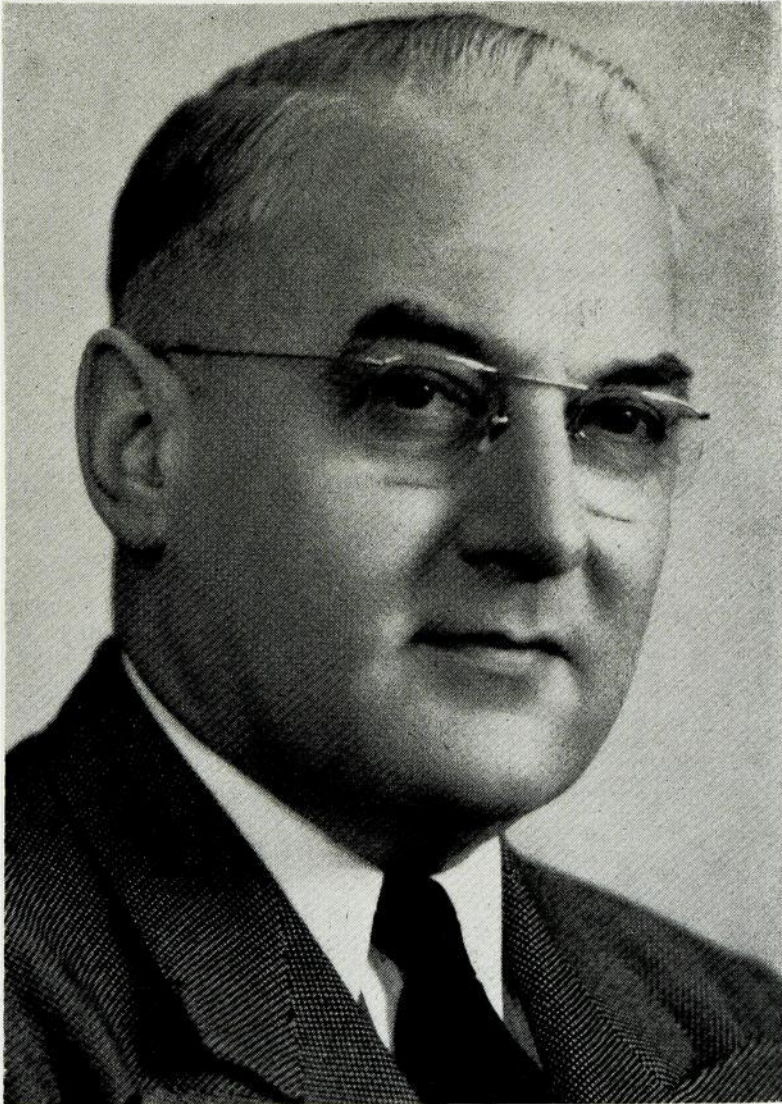

WILLIAM S. BEARDSLEY

New Virginia

Republican

William S. Beardsley, son of William and Carrie Shane Beardsley, born at Beacon, Iowa, May 13, 1901. Attended public school at Birmingham, Iowa; graduate of Birmingham High School and Bowen Institute of Pharmacy and Chemistry. Married Charlotte E. Manning of Birmingham, Iowa, and they are parents of four children living, Blaine; Mary (Mrs. Henry F. Schieg); Charlotte (Mrs. Doyle E. Stickel); Dan, and William, deceased. He established a drug store in New Virginia in 1922. In 1940 he moved to his farm near New Virginia and has since been actively engaged in its operation. Served as Senator from Clarke and Warren Counties in the 45th, 45th Extra, 46th, 46th Extra, 47th and 48th General Assemblies. In 1947 elected to the House of Representatives from Warren County. Member Methodist Church, Masonic bodies, I.O.O.F., and the American Academy of Political Science. Elected Governor in 1948; re-elected in 1950.

Lieutenant Governor

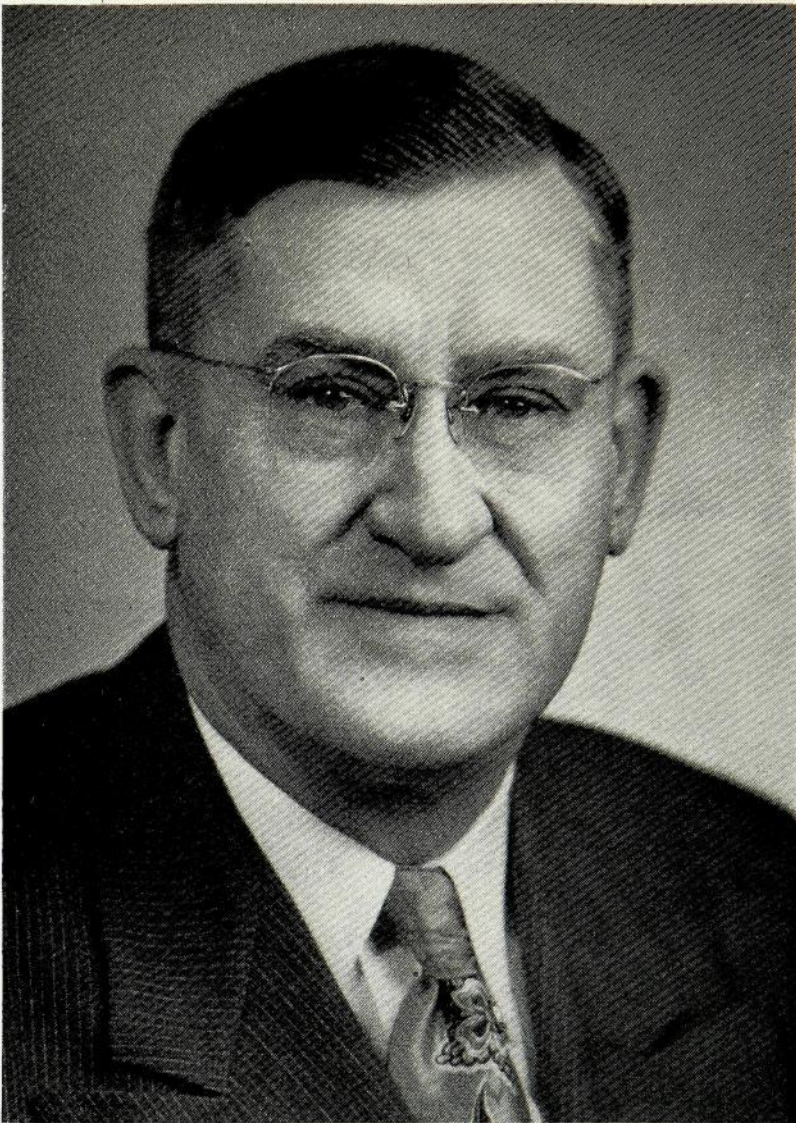

WILLIAM H. NICHOLAS

Cerro Gordo County

Republican

Born on a farm in Butler county, Iowa, on October 10, 1892. Son of William A. and Elizabeth H. Nicholas. Graduate of Bristow High School. Taught school in Butler county for five years. Attended Iowa State Teachers College. County Recorder of Butler county, 1916 to 1924. Served in Navy in World War I. Established Mason City Hatchery in 1926 and Turkeys Unlimited in Cerro Gordo county in 1929. Extensive livestock feeder, turkey raiser and producer, and farmer. Member of First Methodist Church of Mason City, Masonic Lodge, Eastern Star, I.O.O.F., Rebecca, Scottish Rite 32nd Degree Mason, Elks, Farm Bureau, American Legion and Rotary Club. Married Viola Folkers, Allison, Iowa, in 1922. Father of three children: Idella, field consultant for State Department of Special Education for Handicapped Children; Bill, manager of Nicholas Turkey Farms, and Bonnie, student at University of Iowa. Member of 52nd and 52nd Extra General Assemblies. Elected Lieutenant Governor in 1950.

Secretary of State

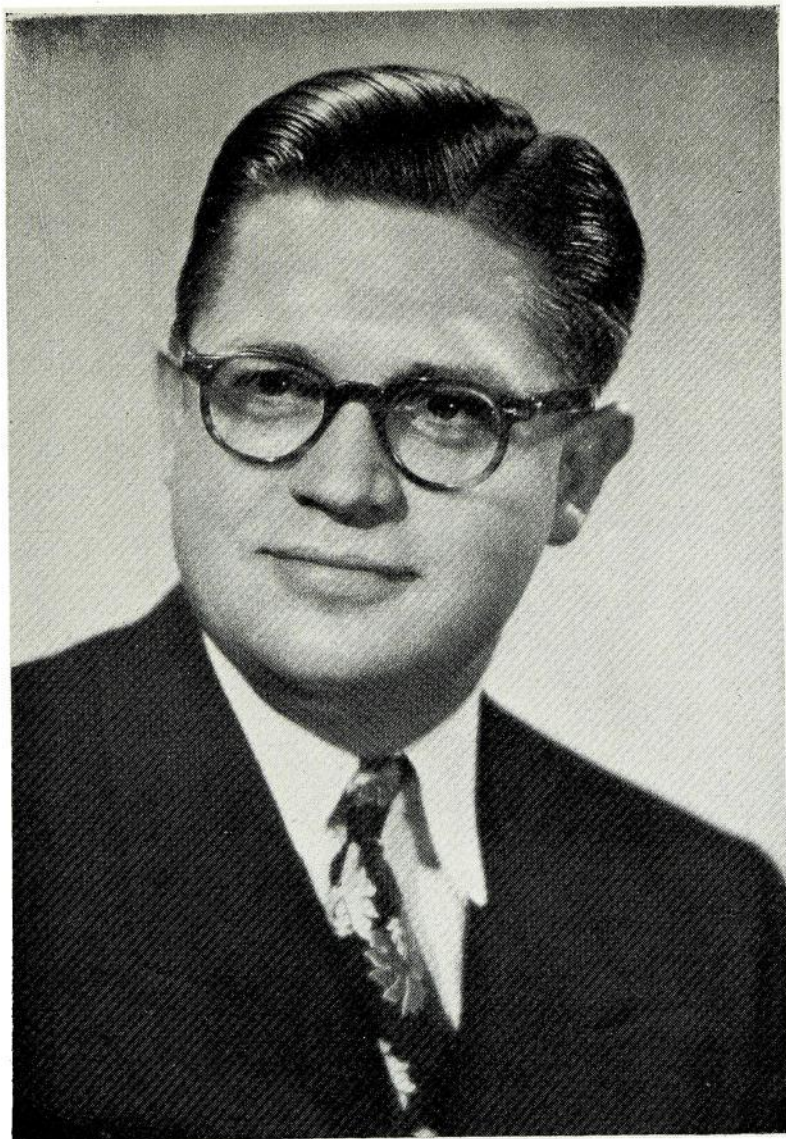

MELVIN D. SYNHORST

Orange City

Republican

Born in Orange City, Iowa, January 21, 1914, son of Hugo and Ethel Synhorst. Attended Orange City public schools, University of California at Los Angeles and University of Iowa at Iowa City; B.A. degree, University of Iowa, 1936; juris doctor, University of Iowa Law School, 1938; admitted to Iowa Bar, 1938. Member Alpha Tau Omega social fraternity, Gamma Eta Gamma legal fraternity. Served nearly four years in World War II; member American Legion, Veterans of Foreign Wars and Amvets. Member American Reformed Church, Masonic orders. Married Alice Rossing of Humboldt, Iowa, in 1941; have two sons, Robert and William. Has had banking accounting and real estate experience. Elected Secretary of State in 1948; re-elected 1950.

Auditor of State

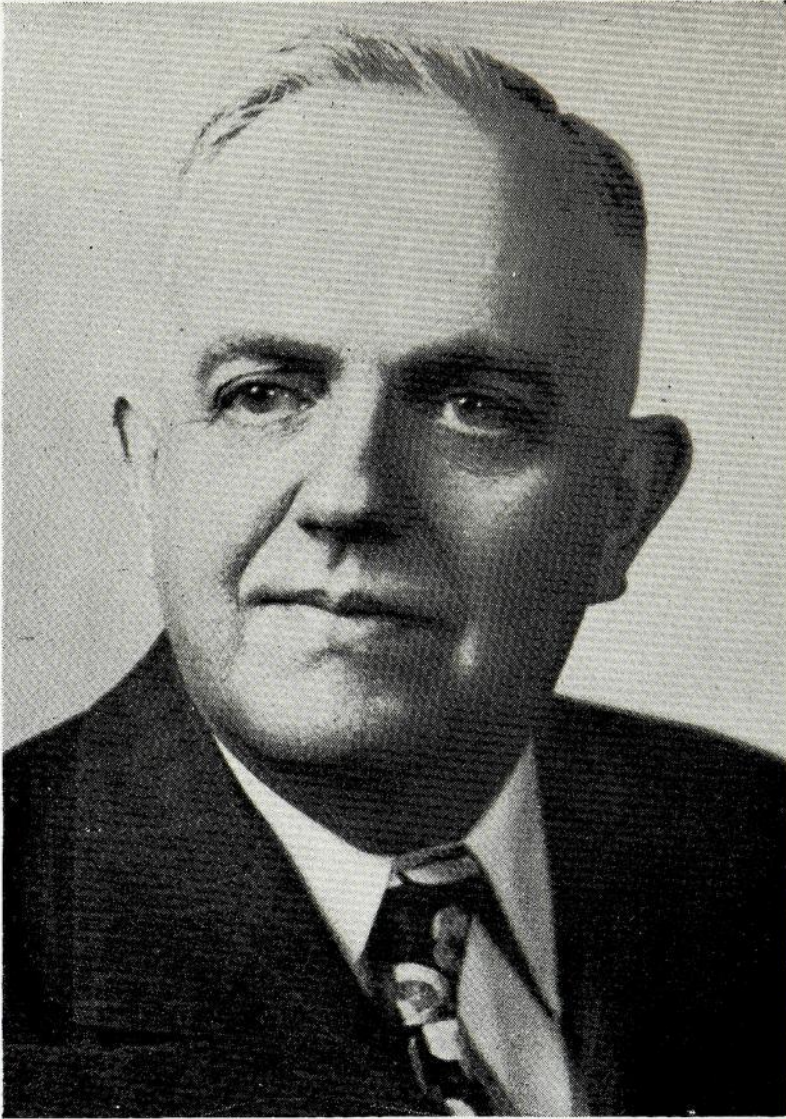

C. B. (Chet) AKERS

Ottumwa

Republican

Born at Frederic, Iowa, August 22, 1888, son of Charles A. and Margaret T. Akers. Educated in the public schools and Ottumwa Commercial College. Engaged in the wholesale and retail coal business. Always active in Republican politics. Elected to the office of state auditor in 1938; re-elected in 1940-42-44-46-48-50. Married September 16, 1922, to Bessie M. Roten of Albia, Iowa, and has one son. A World War I veteran; served as an engineer on detached service in France. During 1932 was commander of the O. B. Nelson Post American Legion, Ottumwa, and was state vice commander in 1934; also a member of Veterans of Foreign Wars, Forty and Eight, B.P.O.E. and Masonic orders.

Treasurer of State



M. L. ABRAHAMSON

Boone County

Republican

Born at Pilot Mound, Iowa, Boone county, of Scandinavian parents, on June 19, 1902. Educated in Boxholm Consolidated School at Boxholm, Iowa, and State Teachers College, Cedar Falls, Iowa. Appointed Boone county deputy treasurer August 20, 1923, and served for three years. Elected county treasurer in 1927 and served three full terms until January 1, 1933. Served as Director of Accounts and Finances of the State Tax Commission for twelve years. Married Mary Wahl of Boone in 1926 and they have one son, Jon W. Resides on a farm north of Boone, Iowa. Member of Methodist Church, Masonic Lodge, Knights Templar, Consistory, Za-Ga-Zig Shrine and White Shrine, and Royal Order of the Moose. Served as chairman of Boone County Republican Committee and is a past president of Boone Lions Garden Club. Elected Treasurer of State on November 7, 1950.

Secretary of Agriculture

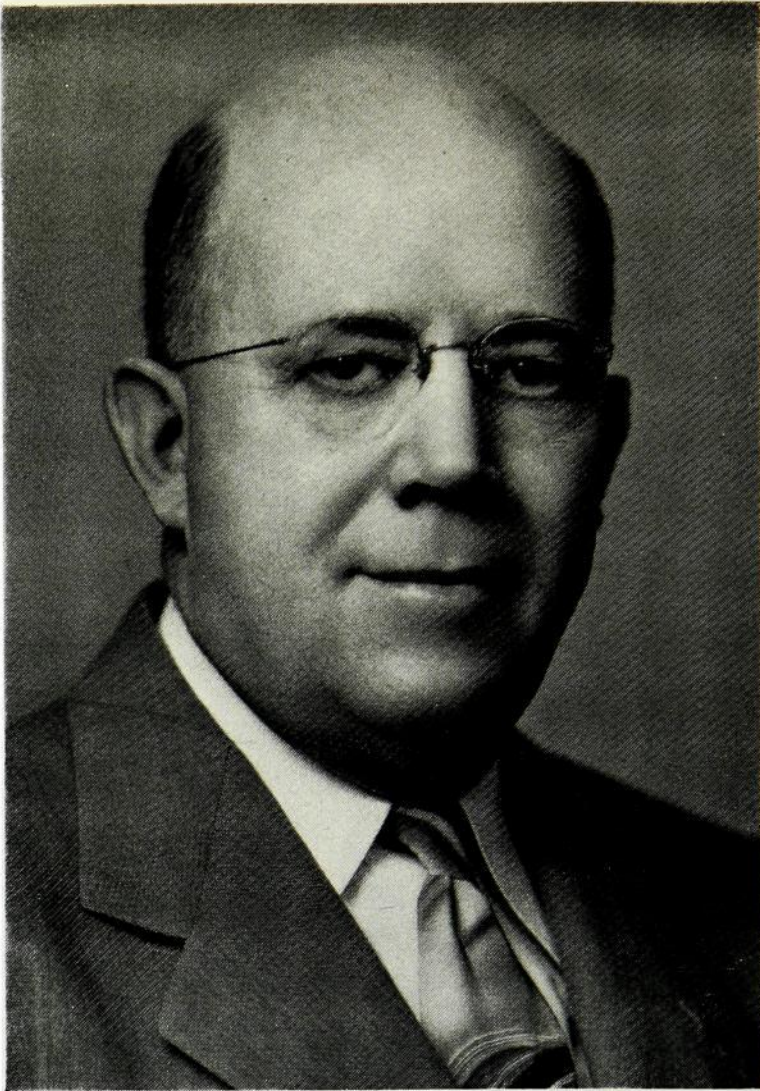

CLYDE SPRY
Woodbury County
Republican

Born on a farm near Mt. Pleasant, Iowa, and educated in Mt. Pleasant and Ottumwa schools. Married 1911, wife deceased. Two sons, Ben of Omaha, Nebraska, and Glen of Atlanta, Georgia. Farmed in Henry, Monona and Woodbury counties for thirty years. During this time served as member of the Henry County Board of Education, president of the Woodbury County Farm Bureau and as a fieldman for the Iowa Farm Bureau Federation. Served on the Sioux City Production Credit Association and Farm Security Administration. Appointed a farmer member of the State Soil Conservation Committee and later served as secretary to the State Soil Conservation Committee. In 1943 accepted appointment as Assistant Secretary of Agriculture. Well known for furtherance of soil conservation practices and the organizing of soil districts. Member of the United Presbyterian Church, Izaak Walton League, Chamber of Commerce, Moose and Masonic orders. Appointed Secretary of Agriculture July 1, 1950, to fill vacancy. Elected for short term November 7 to December 31, 1950. Elected Secretary of Agriculture 1951.

Attorney General

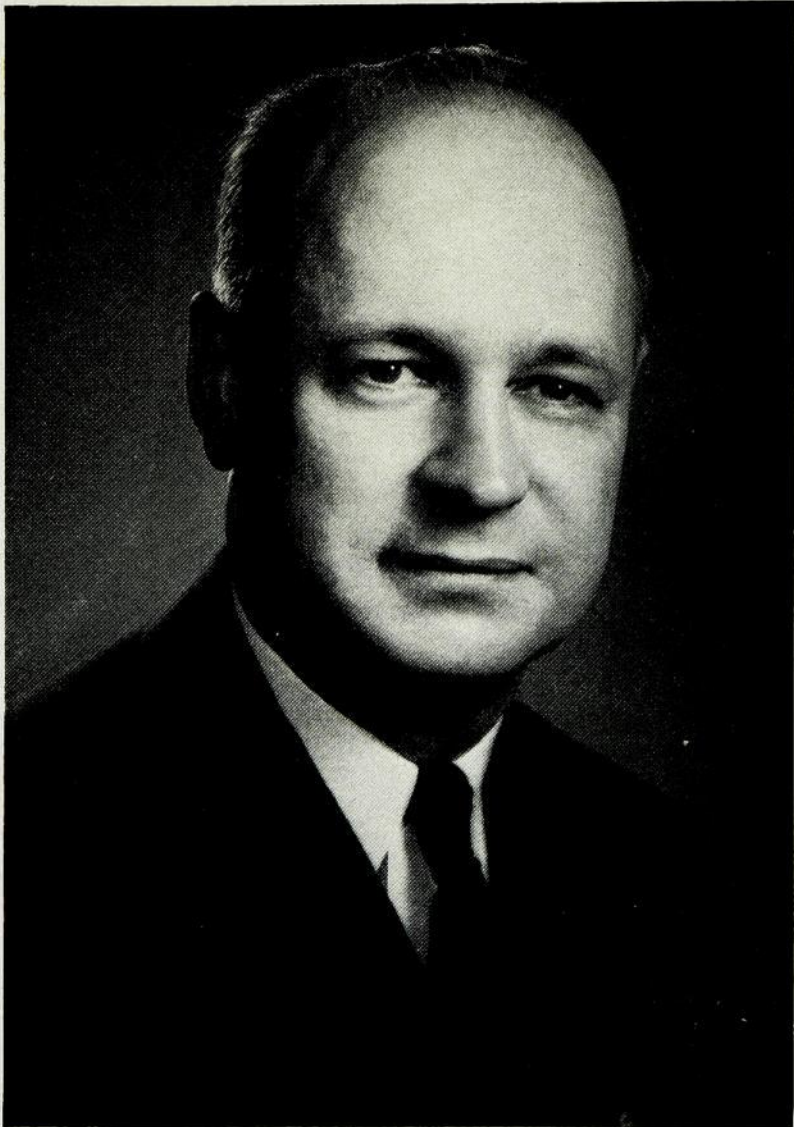

ROBERT L. LARSON

Iowa City
Republican

Born at Fairfield, Iowa, September 20, 1898. Graduated from Fairfield High School and Parsons College at Fairfield. Attended University of Chicago; graduated from the College of Law, State University of Iowa, Iowa City. Veteran of World War I in United States Navy. Taught school at Wapello and Anamosa, Iowa. Married, four children. Member of Methodist Church, American Legion and a Mason. City solicitor of Iowa City, 1937-1941; assistant county attorney of Johnson county. Named assistant attorney general October 4, 1943, and served until named attorney general by Governor Robert D. Blue on June 25, 1947, to fill the unexpired term of the late John M. Rankin. Elected November 2, 1948, and re-elected November 7, 1950.

Superintendent of Public Instruction



JESSIE M. PARKER

Lake Mills

Republican

Born in Black Hawk county, Iowa. Educated in Lake Mills public schools, Iowa State Teachers College, Grinnell College, Valparaiso University, Des Moines University, Hon. LL.D. Buena Vista College; trustee Iowa State Library Board; member Association of School Administrators, National Education Association (life), Chamber of Commerce, Delta Kappa Gamma, P.E.O., Eastern Star, Business and Professional Women; taught in elementary schools and in high school; served as high school principal, county superintendent and as state rural school supervisor; elected state superintendent in 1938 and re-elected each successive term.

Member State Commerce Commission

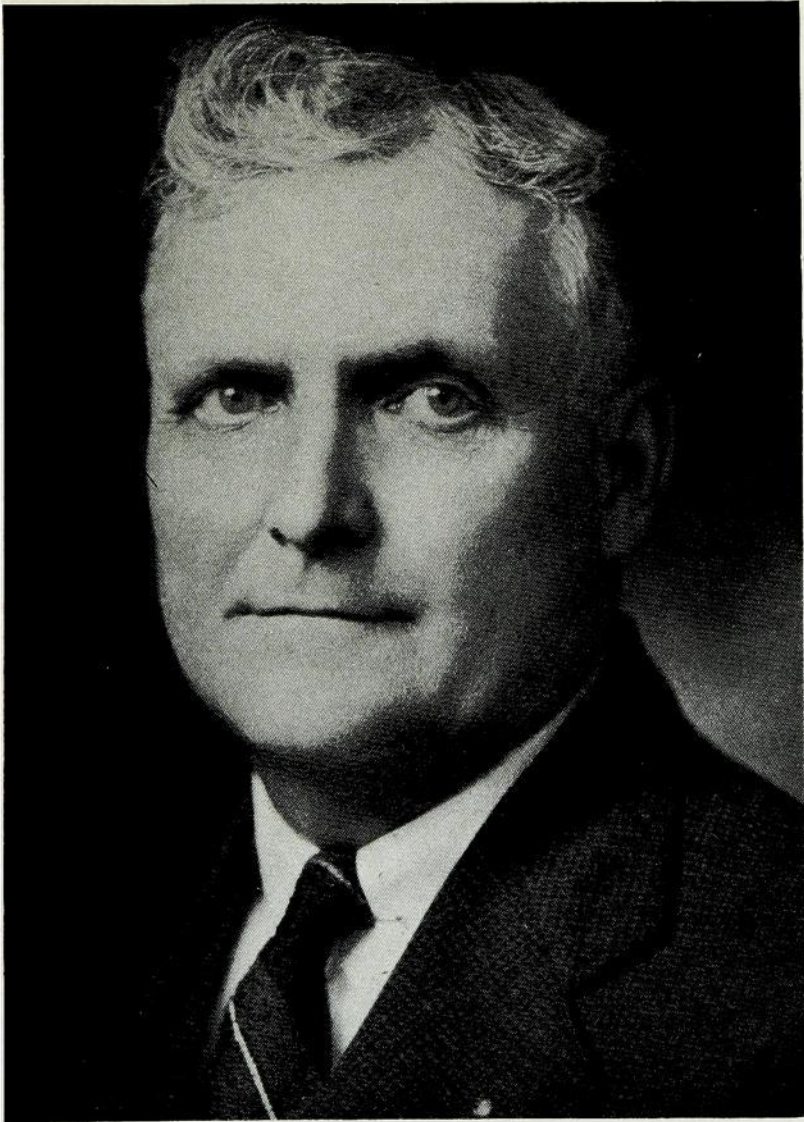

DAVID B. LONG

Des Moines
Republican

Born on a farm in Lucas county, Iowa, on September 2, 1888, son of Winfield S. and Gwennie Jenkins Long. Educated in the public schools. Taught school a short time. Associated with his brother, Joe L., in newspaper publishing at Russell, St. Charles and Osceola for 12 years. Salesman for board of control from 1939 to 1942. His wife is the former Myrtle Murray of Russell, Iowa. Parents of two daughters, Wanda Long (Mrs. George E. Koons), who died in Santa Monica, California, July 5, 1942, and Louise Long (Mrs. Dean R. Duncan) of Los Angeles. Member of Masonic Lodge, Knights of Pythias, Des Moines Chamber of Commerce, East Des Moines Club and United Commercial Travelers. Elected Commerce Commissioner November 3, 1942, four year term; re-elected November 5, 1946, four year term; re-elected November 7, 1950, four year term.

Member State Commerce Commission

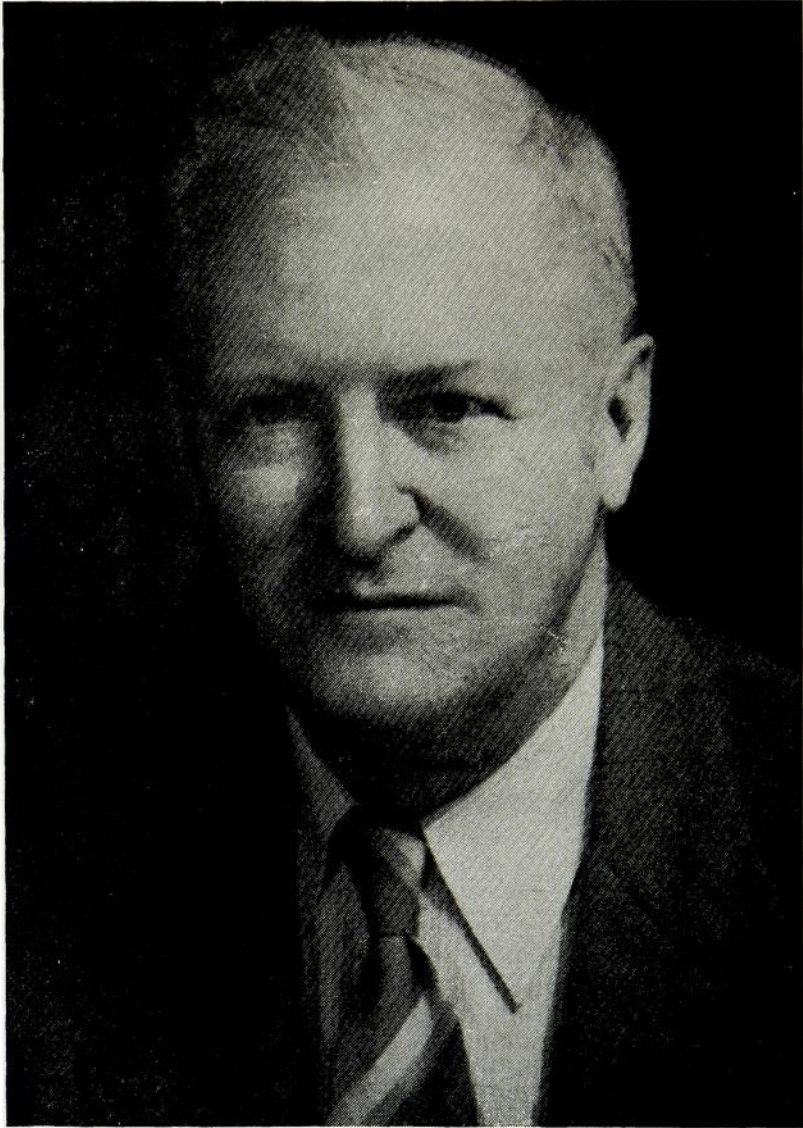

CARL W. REED

Cresco

Republican

Born at Cresco, Iowa, May 6, 1873, and has always made Cresco his home. Graduated from Cresco High School and law department, State University of Minnesota. Practiced law at Cresco continuously since 1896, except when judge of the district court. County attorney of Howard county four years; State Senator from Howard and Winneshiek counties, 1919-1926; judge of district court of Iowa, Thirteenth Judicial District, 1926-1933. Married in 1909 to Miss Alice Swenson of Cresco; has three children, June, Henry F. and Richard C. Son of the late Henry T. Reed, United States district judge for the Northern District of Iowa, and was associated with his father in the practice of law at Cresco, 1896-1904. Member of Masonic and I.O.O.F. bodies; was grand commander of Iowa Knights Templar in 1927. Elected commissioner in 1940. Re-elected in 1944 and 1948.

Member State Commerce Commission



B. M. RICHARDSON

Cedar Rapids

Republican

Born at Brighton, Iowa, February 19, 1896. Attended Washington county schools and academy at Pleasant Plain. Married September 22, 1917, to Ida Mae Sieg of Topeka, Kansas; has one son, Donald, who served four years during World War II; has served in various capacities in the field of transportation and traffic; was for eight years connected with the Western Weighing and Inspector Bureau; is a member of the American Legion, a Mason and Knight Templar. Elected for full term as a member of the Commerce Commission November 4, 1924, re-elected November 6, 1928, for the full term; elected November 8, 1938, for the full term; re-elected November 3, 1942, for the full term; re-elected November 5, 1946, for the full term; re-elected November 7, 1950, for the full term.

United States Senators from Iowa



B. B. Hickenlooper

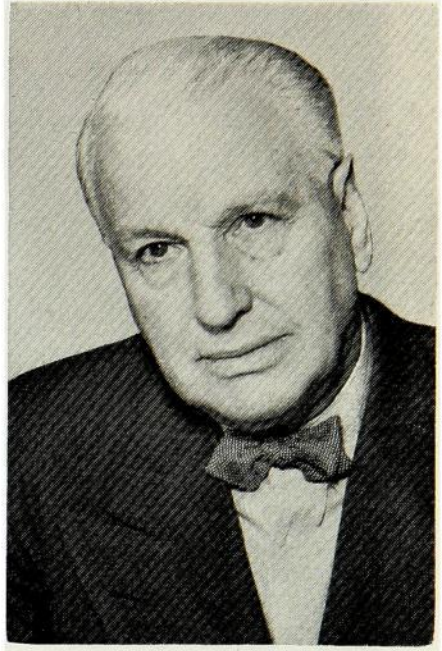

Guy M. Gillette

BOURKE B. HICKENLOOPER

Linn County
Republican

Born in Blockton, Iowa, July 21, 1896, son of Nathan O. and Margaret A. Hickenlooper, both of whom were born in Taylor county. Graduate of Iowa State college department of industrial science and of the Iowa law school of the University of Iowa. Entered the practice of law in Cedar Rapids, Iowa, in 1922. Served twenty-one months in the army during the World War, a portion of which was spent overseas with the 339th Field Artillery. Married in 1927 to Verna E. Bensch and has two children, Jane Carroll and David B. Member of the Consistory and Shrine, B.P.O.E., Odd Fellows, Moose, American Legion and Veterans of Foreign Wars. Affiliated with the Methodist church. Served Linn County in the House of Representatives two terms; lieutenant governor, 1939-43; governor, 1943-1945; elected United States senator and took office 1945; re-elected U. S. senator 1950, for term beginning January, 1951.

GUY M. GILLETTE

Cherokee County
Democrat

Born in Cherokee, Iowa, February 3, 1879, and attended public schools; graduated from the Drake University College of Law; served as prosecuting attorney of Cherokee county, 1907-09; member of State Senate, 1912-16; served as sergeant in Spanish-American war and as captain of infantry in France during World War I; married and has one son; elected to the 73rd Congress in 1932 from the Ninth Iowa District; re-elected to the 74th Congress, and served until his resignation on November 3, 1936, having been elected to the United States Senate to fill the vacancy caused by the death of Louis Murphy; was re-elected United States Senator for the full term November 8, 1938. At the end of that term was out of political life until 1949 when he was again elected a member of the Senate from Iowa for another six year term.

Iowa Congressional Districts

By act of the Forty-ninth General Assembly, which convened January 13, 1941, the State of Iowa was redistricted both congressionally and senatorially.

CONGRESSIONAL DISTRICTS

Senate File 540, "to redistrict the state into eight congressional districts" became effective as to the nomination and election of representatives in Congress in 1942.

Congressional districts include the following counties:

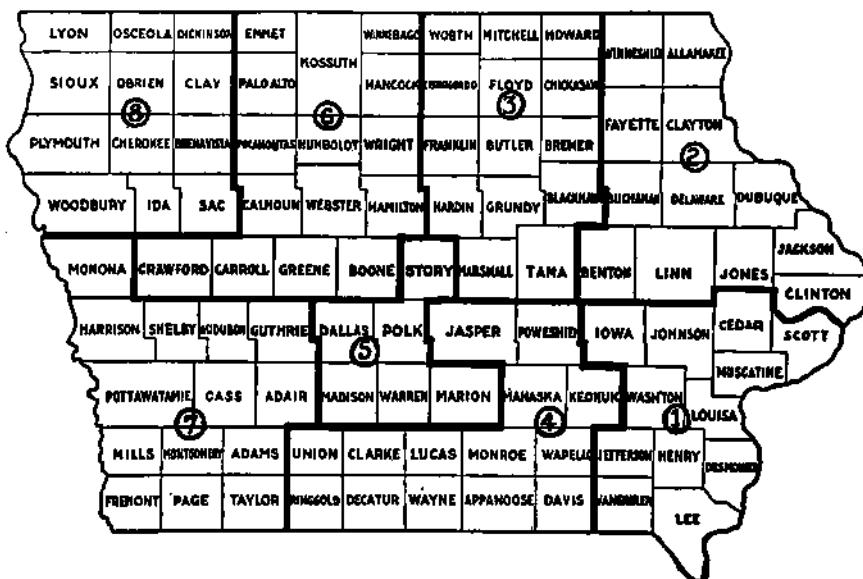

First District—Lee, Van Buren, Des Moines, Henry, Jefferson, Washington, Louisa, Muscatine, Scott, Cedar, Johnson and Iowa.

Second District—Winneshiek, Allamakee, Fayette, Clayton, Buchanan, Delaware, Dubuque, Jackson, Clinton, Jones, Linn and Benton.

Third District—Worth, Mitchell, Howard, Cerro Gordo, Floyd, Chickasaw, Franklin, Butler, Bremer, Hardin, Grundy, Black Hawk, Marshall and Tama.

Fourth District—Jasper, Poweshiek, Mahaska, Keokuk, Union, Clarke, Lucas, Monroe, Wapello, Ringgold, Decatur, Wayne, Appanoose, Davis.

Fifth District—Story, Dallas, Polk, Madison, Warren and Marion.

Sixth District—Emmet, Kossuth, Palo Alto, Winnebago, Hancock, Wright, Humboldt, Pocahontas, Calhoun, Webster, Hamilton, Crawford, Carroll, Greene and Boone.

Seventh District—Monona, Harrison, Shelby, Adubon, Guthrie, Pottawattamie, Cass, Adair, Mills, Adams, Montgomery, Fremont, Page and Taylor.

Eighth District—Lyon, Osceola, Dickinson, Sioux, O'Brien, Clay, Plymouth, Cherokee, Buena Vista, Woodbury, Ida and Sac.

U. S. Representatives from Iowa

MARTIN, Thomas Ellsworth Republican First District Congressman—Iowa City

Thomas Ellsworth Martin, Republican, of Iowa City, Iowa, born in Melrose, Monroe county, Iowa, January 18, 1893; attended country school in Monroe county and grade and high schools in Russell, Iowa; attended and graduated Albia high school, State University of Iowa, 1916; juris doctor degree, Law College, State University of Iowa, 1927; Order of Coif; awarded university fellowship by Columbia university; L.L.M. degree, Columbia university 1928; accountant and lawyer; admitted to Iowa bar, 1927; member Johnson county, Iowa State and American Bar associations; city solicitor of Iowa City, 1933-35; mayor of Iowa City, 1935-37; Republican nominee for railroad commissioner of Iowa in 1932 and 1934; permanent chairman, Iowa state presidential convention, February 28, 1936; graduate, First Officers' Training Camp, Leon Springs, Texas, 1917; commissioned United States Regular army; served with Thirty-fifth Infantry throughout the war; retired November 10, 1919; assistant professor military science and tactics, University of Iowa, 1921-23; sales analyst, Goodyear Tire and Rubber Co., 1916-17 and 1920-21; married Doris Jeanette Brownlee of Waterloo, Iowa, June 5, 1920; children, Richard Coupland and Dorris Brownlee, 2d (Mrs. Raymond Reise); elected to the 76th, 77th, 78th, 79th, 80th, 81st and 82d Congresses; Committee on Military Affairs, U. S. Congress, 1939-47; Committee on Ways and Means, U. S. Congress, 1947 to date.

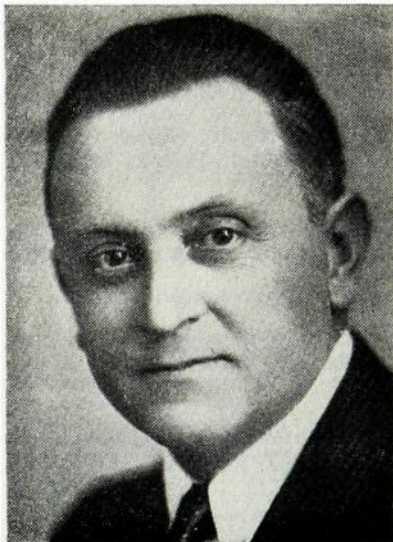

TALLE, Henry O. Republican Second District Congressman—Decorah

Born January 12, 1892, and reared on a farm near Albert Lea, Minnesota. A. B., Luther College. Educated further at University of Minnesota, Boston University, Emerson College of Oratory, and Chicago University. Professor of economics, Luther College, Decorah, 1921-1938. Treasurer of college 1932-1938. Served in U. S. navy during World War I, commissioned ensign. Elected to Congress from the Fourth District in 1938; re-elected in 1940. Elected to Congress from the Second District in 1942. Re-elected in 1944, 1946, 1948 and 1950.

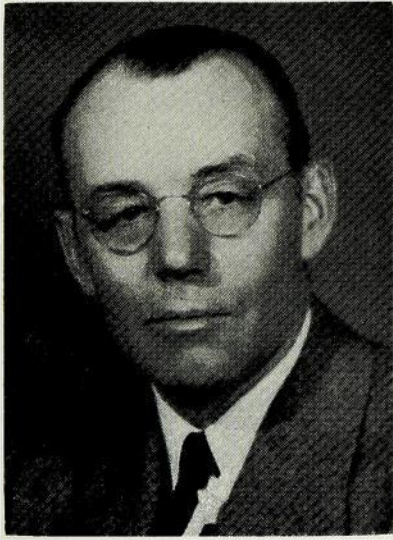
**H. R. GROSS**

Republican

Third District Congressman—Waterloo

Born at Arispe, Iowa, June 30, 1899, and raised on a farm; education, rural schools, University of Missouri School of Journalism; profession, newspaper reporter and editor from 1921 to 1935; radio news commentator from 1935 to 1948; military service, Mexican Border Service 1916, American Expeditionary Forces World War I; member Presbyterian church, Masonic lodge, Elks, American Legion. Married to Hazel E. Webster, Cresco, Iowa, June 29, 1929; two sons, Phil and Alan. Elected to the Eighty-first Congress from Third Iowa district on November 2, 1948; reelected November 7, 1950.

LE COMPTE, K. M.

Republican

Fourth District Congressman—Corydon

Representative in Congress from the Fourth Congressional district; was born in Wayne county, Iowa, May 25, 1887; served as a private in the World war; married; a graduate of the State University of Iowa, 1909, from the college of liberal arts; member of the state senate of the 37th and 38th General Assemblies of Iowa; member of the Iowa Territorial Centennial committee; elected to the 76th, 77th, 78th, 79th, 80th, 81st and 82d Congresses.

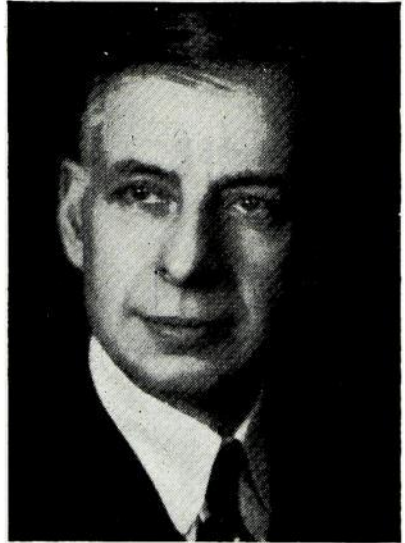
**CUNNINGHAM, Paul**

Republican

Fifth District Congressman—Des Moines

Born in Indiana county, Pa., son of Robert Harvey and Sarah Jane Cunningham; graduated from the State Normal school, Indiana, Pa., and from the literary and law departments of the University of Michigan; practiced law in Des Moines. Fort Sheridan Training camp, 1917; discharged 1919, first lieutenant, Infantry; former captain, Iowa National Guard; former state representative, Polk county, Iowa; member Westminster U. P. church, American Legion, Phi Alpha and Sigma Phi Epsilon fraternities, Masonic bodies, Odd Fellows, Moose and various civic organizations; married Gail Fry; three children, Paul Harvey, Jr., Edward Plummer, killed in action on Saipan Island, November, 1944, in the Marines, and Harriet Sarah; elected to the 77th, 78th, 79th, 80th, 81st and 82nd Congresses.

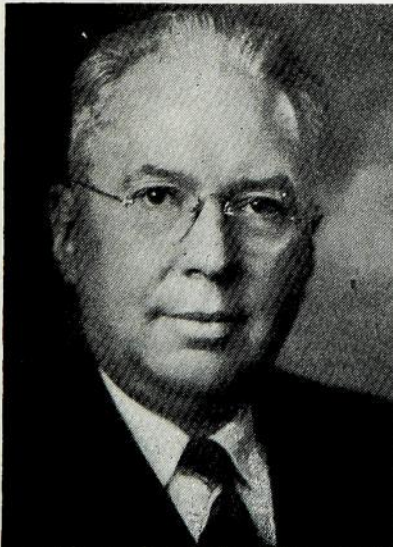

DOLLIVER, James I. Republican
Sixth District Congressman—Fort Dodge

Born in Illinois, 1894; son of Rev. Robert H. and Elle Barrett Dolliver—nephew of Sen. Jonathon P. Dolliver; educated, Hot Springs, South Dakota, high school, Morningside college, Sioux City, Iowa, University of Chicago; taught school, Humboldt and Alta, Iowa; member of Signal Corps, World War I; admitted to bar, 1922; county attorney, Webster county, Iowa, 1925-1929; member and vice president of Fort Dodge school board, 1938-44; Methodist; Mason; married, four children, eldest, naval flying officer in World War II; elected to the 79th, 80th, 81st and 82nd Congresses.

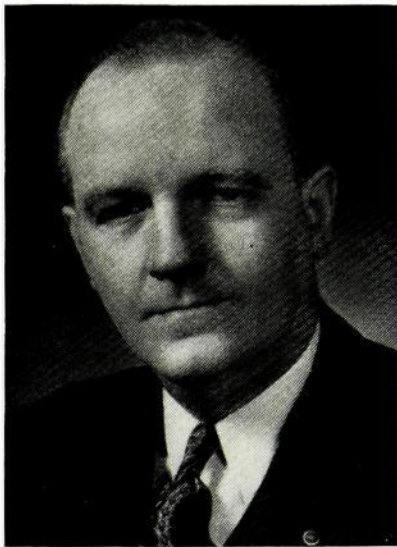
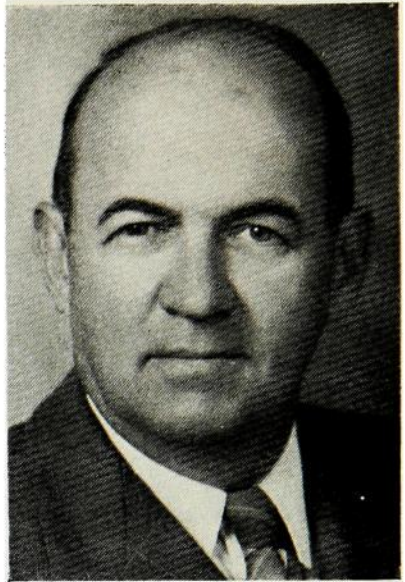

JENSEN, Ben Franklin Republican
Seventh District Congressman—Exira

Born December 16, 1892, in Marion, Linn county, Iowa; commissioned second lieutenant during World War I; employed by a lumber company, 1914 to 1938; member of Lutheran church; married Charlotte E. Hadden of Clearfield, Iowa, and they have one daughter, Betty (Mrs. Donald G. Fitzpatrick); elected to the 76th, 77th, 78th, 79th, 80th, 81st and 82d Congresses.

HOEVEN, Charles B. Republican
Eighth District Congressman—Alton

Born in Hospers, Iowa, March 30, 1895; was graduated from Alton high school in 1913 and from the State University of Iowa with a B.A. degree in 1920 and an LL.B. degree in 1922; lawyer and was admitted to the Iowa bar in 1922; admitted to practice before the United States Supreme Court, 1946; county attorney of Sioux county, Iowa, 1925-37; member of Iowa State Senate, 1937-41; president pro tem Iowa State Senate, 1939-1940; member, Phi Alpha Delta legal fraternity; veteran of the first World War, serving with the A.E.F. in England and France; married Velma Ruth Pike of Toledo, Iowa, and they have two children, Pauline Ruth and Charles Pike; elected to 78th, 79th, 80th, 81st and 82d Congresses; Republican mid-western regional whip, 82d Congress.

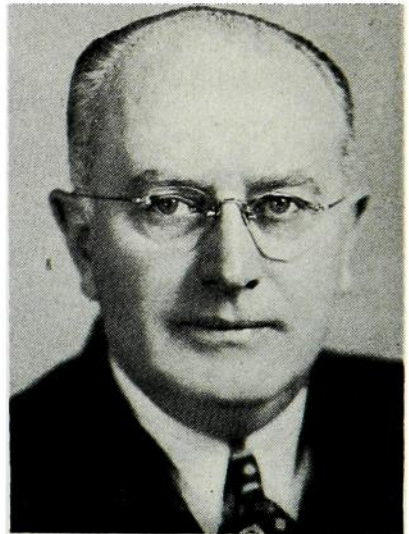

Federal Court Judges in Iowa



THOMAS, Seth, Ft. Dodge Democrat

Judge of United States Court of Appeals, Eighth District

The Eighth Circuit is composed of districts of Northern Iowa, Southern Iowa, Minnesota, Eastern Missouri, Western Missouri, Eastern Arkansas, Western Arkansas, Nebraska, South Dakota and North Dakota.

Seth Thomas was born in Ohio; came to Iowa in 1901; was graduated from the State University of Iowa college of liberal arts in 1904; master's degree in 1906; graduated from the college of law at the State University in 1910; admitted to the bar in 1910, and in that same year commenced the practice of law in Fort Dodge, Iowa, where he has lived since 1905, except for a period between 1933 and 1935, when he was in Washington, D. C., as solicitor of the department of agriculture; appointed judge of the United States court of appeals, eighth circuit, in November, 1935.

DEWEY, Charles A., Des Moines
Republican

U. S. District Judge for Southern District of Iowa

Born at Washington, Iowa, September 11, 1877. His parents, father, Almon Ralph Dewey; mother's maiden name, Sarah Ann Rousseau, were pioneers of Washington county, Iowa; his father was District judge of the State court from 1890 until his death in 1905, and his mother and her sisters were early leaders in educational fields. Attended Oberlin college academy, 1898, and law college of the University of Iowa, 1901, LL.B. Practiced law at Washington, Iowa, from 1901 until 1918, when elected judge of the District court of Iowa for the Sixth district. City attorney and county attorney at Washington in 1905 and 1908. Married Jessie Laffer of Sigourney, Iowa, in 1910; one son, Almon R. Served in the Spanish-American war, 1898, and with State Guard on the border in 1916. Appointed U. S. district judge for the Southern district of Iowa, February 8, 1928. Resigned in early 1949, but is serving on various court assignments. Active in Masonic circles, having been grand master of Masons in Iowa, 1929. Methodist.

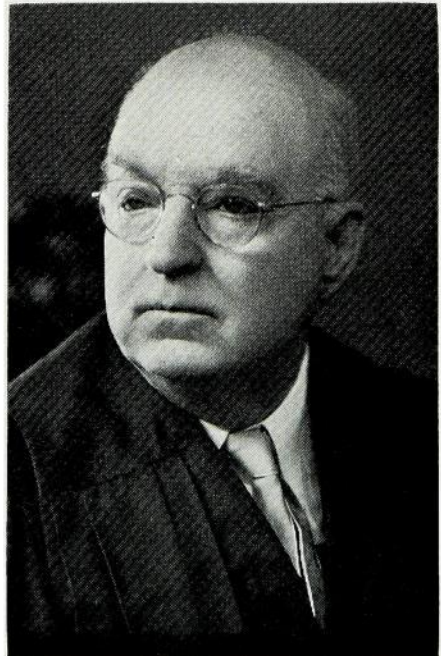

Federal Court Judges in Iowa

GRAVEN, Henry N., Greene

Democrat

U. S. District Judge for Northern District of Iowa

Born June 1, 1893, at St. James, Minnesota. B.A. and LL.B. degrees, University of Minnesota. Order of Coif, 1921. Member editorial board of Minnesota Law Review, 1919-1921. LL.D. Capitol University, Columbus, Ohio, 1942. Veteran of World War I. Commenced practice of law at Greene, Butler county, Iowa, in June, 1921, and practiced there until May, 1936. Special assistant attorney general and counsel to Iowa State Highway commission, May, 1936, to January 22, 1937. January 22, 1937, to March 30, 1944, judge of the 12th Judicial district of Iowa. Since March 30, 1944, United States district judge, Northern district of Iowa. Member of Iowa supreme court rules advisory committee, 1941-1943. Director of Legal Institutes, Iowa State Bar Association, 1940-1941. Chairman, Board of Pensions, American Lutheran church. Married Helen T. Davis, March 20, 1926. Children, David, born July 22, 1929; Stanley, May 20, 1932; Lloyd, May 31, 1936.

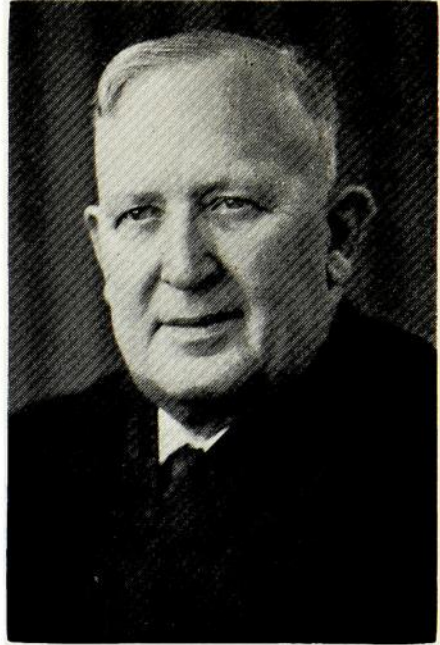

RILEY, William F., Des Moines

Democrat

U. S. District Judge, Southern District of Iowa

Born, Ainsworth, Iowa. Grade and high school education, Burlington, Iowa; L.A.-Law, S.U.I., 1903-09; practiced law in Des Moines, 1909-50. Veteran World War I. Chairman Interim Legislative Committee, 1933. Member PWA Board for Iowa, 1933-34. Appeal agent, Polk county, 1940-42. Special Assistant U. S. Attorney General, 1942-45, Selective Service Act. Chairman Public Relations Committee, 1947-49; vice president, 1948-49; president, 1949-50, Iowa State Bar Association. American Bar Association Public Relations Committee member, 1948-51; chairman, 1949-50. Honorary member Order of Coif; member Law, Des Moines and Wakonda Clubs and St. Augustin's Church. Prior to 1950, director Roadside Settlement, Family Society, Red Cross, Community Chest, Des Moines. Judge since December 28, 1950. Married Catherine Green of Sioux City in 1910. Children, Mrs. J. J. (Mary Frances) Lawler, Rochester, Minnesota; Wm. F., Jr., Tucson, Arizona; Robert G., Des Moines; Lt. Com. Richard; Lt. (j.g.) Philip, both U.S.N., and Catherine B., Des Moines.



Members of Iowa Supreme Court

BLISS, William L., Mason City Republican Justice Iowa Supreme Court

Born on a Lincoln township farm, Polk county, Iowa, December 13, 1876, son of Wentworth H. and Ellen MacDonald Bliss, moved to Panora, Iowa, in 1878, where he was graduated from high school in 1892; LL.B. degree, Drake University, 1902; in practice of law at Britt, Iowa, 1904-1914, and at Mason City thereafter; appointed to Iowa Supreme court by Gov. Dan Turner in September, 1932 to succeed Justice Grimm; nominated 1932 for this position, but defeated in the fall election; nominated as candidate for the Supreme court by the Republican Judicial convention in 1936; nominated and elected to the Supreme court in 1938, re-elected in 1944 and in 1950; married at Britt, June 6, 1906, to Margaret A. McGruder; three children, Mrs. David Temple of Mason City; Mrs. Jay Conley of Milwaukee, Wisconsin and Robert L. Bliss of Mason City, Iowa.

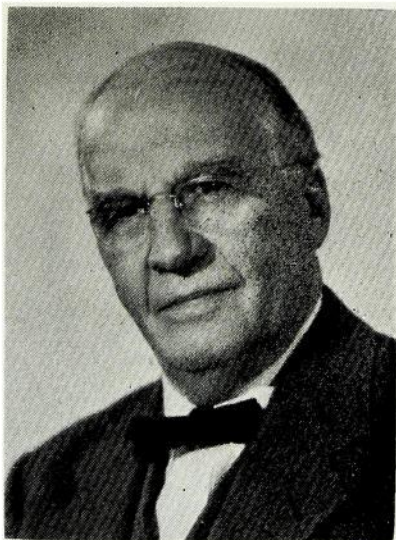

GARFIELD, Theodore G., Ames Republican Justice Iowa Supreme Court

Born at Humboldt, Iowa, November 12, 1894. Graduated Humboldt high school. University of Iowa (B.A. '15, LL.B. '17). Phi Beta Kappa. First Lt. F.A. World War I. Practiced law in Ames until January 1, 1927, in firm of Lee and Garfield. District judge January 1, 1927, to January 1, 1941, when he became a member Supreme court. Chief justice by rotation first half of 1943 and last half of 1946 and 1950; trustee Iowa State Libraries since January 1, 1943; president board of trustees Ames public library; president University of Iowa alumni association 1948-51; married, four children.

HAYS, Norman R., Knoxville Republican Justice Iowa Supreme Court

Born at Knoxville, Iowa, 1891, son of Judge and Mrs. L. N. Hays. Father was a distinguished lawyer and district judge. Graduated Knoxville high school, 1910; Grinnell College, 1914, and Harvard Law School, 1917. Entered officers' training camp, Minneapolis, April, 1917; commissioned 2nd lieutenant, 65th Infantry; liaison officer; 13 months overseas; returned a captain. Married Miss Goodwin Orr, November 17, 1917. Three sons and one daughter. Entered law practice with father in firm of Hays, Hays and Heer. Marion county attorney, 1921-25; American Legion, past local post commander and delegate to state and national conventions; active in Legion relations with U. S. Veterans' hospital at Knoxville. Appointed to district court bench in 1932; elected in 1934 and served until his appointment to the Supreme court in July, 1947. Elected in 1950.



Members of Iowa Supreme Court

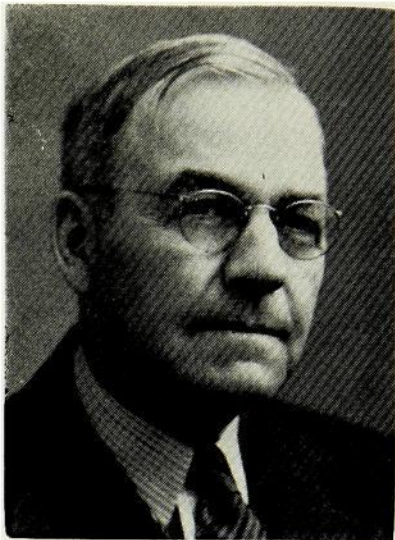

MULRONEY, John E., Fort Dodge
Republican
Justice Iowa Supreme Court

Born in Ruthven, Palo Alto county, Iowa, February 15, 1896, son of John E. and Anna M. Mulroney. Attended Fort Dodge high school, Creighton university, and graduated from Iowa University law school in 1922, and admitted to Iowa bar in the same year. Practiced at Fort Dodge until 1939, serving as county attorney of Webster county, Iowa, 1929 to 1932. Special assistant attorney general for State tax commission 1939 until elected to the Supreme court. Married to Martha O'Connor, June 4, 1929. Father of one son, Michael, and two daughters, Anna Katharine and Patricia. Served in World War I in Rainbow division. Member of American Legion and V. F. W.

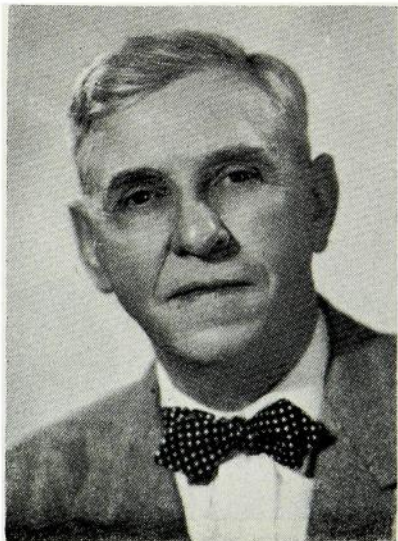

MANTZ, Halleck J., Audubon Republican
Justice Iowa Supreme Court

Born in Iowa county, Iowa, September 12, 1877. Father, Samuel Mantz, came from Pennsylvania, mother, Harriet Eddy Mantz, from Ohio. Family moved to Audubon county in 1881 where he attended rural and city schools and later taught in a rural school. Graduated from Drake university law college in 1904, practiced law at Audubon, served as mayor of Audubon. Audubon county attorney, two sessions in House of Representatives and three in Senate; elected district judge in 1925; elected to the Supreme court in 1942. In 1910 married Dorothy Sandberg of Council Bluffs. Two children, Paul of Los Angeles, Calif., and Kathleen Luce of Albuquerque, New Mexico. Presbyterian church and Masonic lodge.

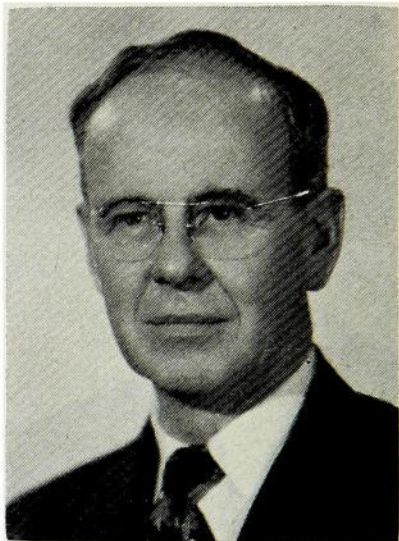

OLIVER, Ralph A., Sioux City Republican
Justice Iowa Supreme Court

Born in Eddyville, Iowa, July 31, 1886. Educated in the public schools, Onawa high school and State University of Iowa, graduating with the degree of A.B. in 1907, and LL.B. in 1909. Homesteaded and practiced law in South Dakota until 1910, since then resided and practiced law at Sioux City. Served in World War I in various organizations and on the front in France as aerial observer, 168th Aero Squadron. Married Dorothy Williams in 1917; father of one daughter and one son. Member American Legion, Masons and Elks. Held office as corporation counsel of Sioux City, and judge of the Fourth Judicial district. Elected judge of Supreme court in 1938, re-elected in 1940 and 1946.

Members of Iowa Supreme Court

SMITH, W. A., Dubuque Republican
Justice Iowa Supreme Court

Born Andalusia, Illinois, 1870, son of William and Cynthia Smith. Moved to Toledo, Iowa, 1884. Graduated Toledo high school, 1886, Western college, 1890, State University of Iowa, liberal arts and law, 1898. Married 1894, Marta G. Lichtenwalter. Practiced law twenty years Chickasaw county, Iowa; moved to Dubuque, 1918, and continued his practice until elected to Supreme court 1942. President Iowa State Bar association 1941-42. One son, Paul F. Smith, Dubuque. President and director Dubuque Chamber of Commerce, member Dubuque Planning and Zoning commission, chairman Board of Adjustment, trustee of Dubuque County Tuberculosis sanatorium.

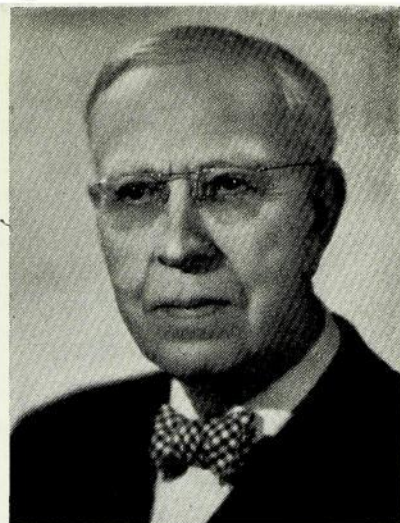

THOMPSON, G. K., Cedar Rapids Republican
Justice Iowa Supreme Court

Born on a farm near Jamaica, Guthrie county, Iowa, November 24, 1887; graduate of Guthrie county high school at Panora, Iowa, 1904; graduated from the Liberal Arts College of the University of Iowa in 1911 and from the college of law in 1914; admitted to the Iowa Bar in 1914; practiced law in Cedar Rapids, Iowa, from January 1, 1915 until July 29, 1941; County Attorney of Linn county, Iowa, 1933 to 1940, inclusive; appointed to the District Court of the 18th Judicial District on July 29, 1941, and served as Judge of the 18th District until December 31, 1950; married to Grace Byfield of Estherville, Iowa, in 1921; two sons, George K. Thompson, Jr., and William B. Thompson, both of San Francisco, California; a Mason, member of Iowa Consistory and El Kahir Shrine Temple; a Presbyterian.

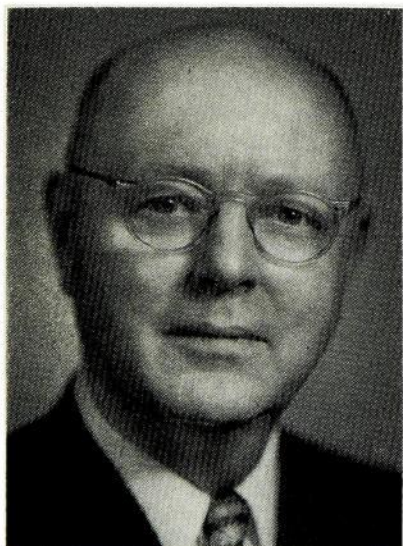

WENNERSTRUM, Charles F., Chariton Republican
Justice Iowa Supreme Court

Born Cambridge, Illinois, October 11, 1889, son of Charles F. and Mathilda V. Wennerstrum. Graduated from West high school, Des Moines; from Drake university, receiving degree of A.B. in 1912 and LL.B. in 1914. Admitted to the Iowa bar in 1914 and began practice of law in Adel, Iowa, moving to Chariton, Iowa, 1915. Elected Lucas county attorney November, 1916, and held that office three terms. Appointed judge of Second Judicial district July 10, 1930, elected for full term November, 1930, and re-elected November, 1934, and November, 1938. Elected justice of Iowa Supreme court November, 1940. Served in World War I, discharged second lieutenant. Married Helen Rogers, February 14, 1925; three children, Roger F., Scott T., and Joann H. Member of board of trustees of Drake university, American Legion, American Bar association, American Law institute, Iowa Bar association, and local and district bar associations; Mason, Knights of Pythias and Presbyterian church.



Officers of Iowa Supreme Court



GALVIN, Miss Helen O. Republican
Clerk of The Iowa Supreme Court

Born at Pleasantville, Iowa, Educated in public schools at Pleasantville, and Dickinson Commercial College, in Des Moines. Employed as assistant cashier in bank at Pleasantville for several years. Active in Chamber of Commerce, Rebekah lodge, Eastern Star, women's club work and in civic affairs.

Appointed secretary to Iowa Supreme Court, later named deputy clerk, and is now clerk of the supreme court. Member of the Christian church.

BARLOW, Charles W., Mason City
 Republican

**Reporter of the Supreme Court
 and Code Editor**

Born at Thornton, Cerro Gordo county, Iowa, May 29, 1893. Graduated Mason City high school, 1911, attended Iowa State college, Ames, and State University of Iowa, degree LL.B., 1917. Married Carmelita E. Hamlin, 1919. Two children Virginia E. and Charles H. Served in army air corps, A. E. F., World War I. Former United States commissioner and county attorney. Practiced law at Mason City, Iowa, 1919 to 1942 with firm of Fitzpatrick & Barlow. Member of Methodist church, past master of Masons, past patron O. E. S., past exalted ruler, B. P. O. Elks, member of American Legion, V. F. W., and the state and county bar associations.

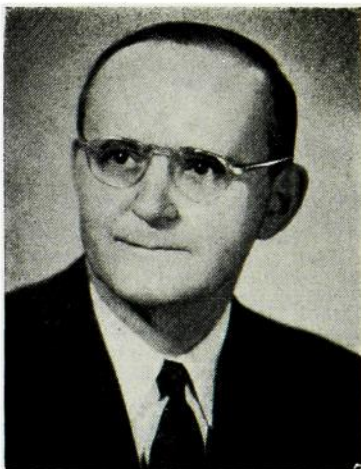

Iowa Senatorial Districts

The following are the State Senatorial Districts of Iowa as rearranged at the Forty-ninth session of the General Assembly:

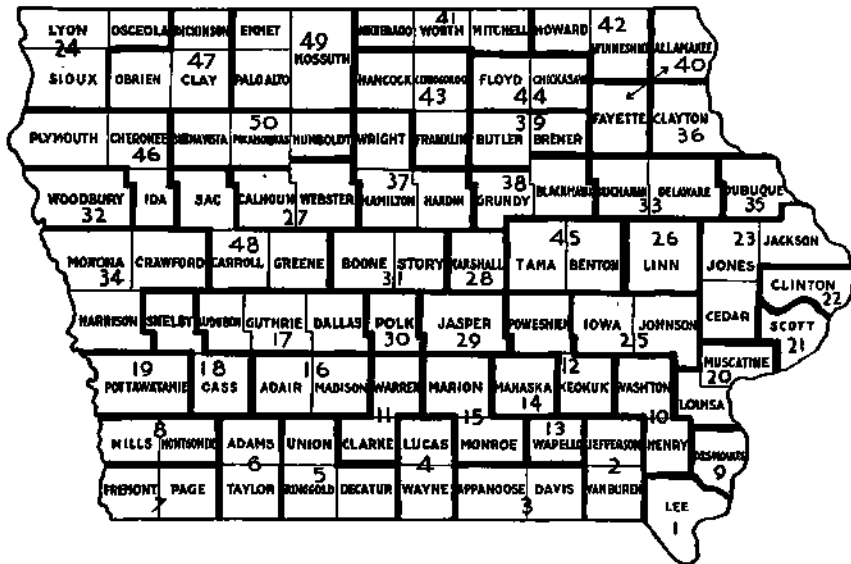

First—Lee.

Second—Jefferson, Van Buren

Third—Appanoose, Davis.

Fourth—Lucas, Wayne.

Fifth—Decatur, Ringgold, Union.

Sixth—Adams, Taylor.

Seventh—Fremont, Page.

Eighth—Mills, Montgomery.

Ninth—Des Moines.

Tenth—Henry, Washington.

Eleventh—Clarke, Warren.

Twelfth—Keokuk, Poweshiek.

Thirteenth—Wapello.

Fourteenth—Mahaska.

Fifteenth—Marion, Monroe.

Sixteenth—Adair, Madison.

Seventeenth—Audubon, Dallas, Guthrie.

Eighteenth—Cass, Shelby.

Nineteenth—Pottawattamie.

Twentieth—Louisa, Muscatine.

Twenty-first—Scott.

Twenty-second—Clinton.

Twenty-third—Cedar, Jackson, Jones.

Twenty-fourth—Lyon, Osceola, Sioux.

Twenty-fifth—Iowa, Johnson.

Twenty-sixth—Linn.

Twenty-seventh—Calhoun, Webster.

Twenty-eighth—Marshall.

Twenty-ninth—Jasper.

Thirtieth—Polk.

Thirty-first—Boone, Story.

Thirty-second—Woodbury.

Thirty-third—Buchanan, Delaware.

Thirty-fourth—Crawford, Harrison, Monona.

Thirty-fifth—Dubuque.

Thirty-sixth—Clayton.

Thirty-seventh—Hamilton, Hardin, Wright.

Thirty-eighth—Black Hawk, Grundy.

Thirty-ninth—Bremer, Butler.

Fortieth—Allamakee, Fayette.

Forty-first—Mitchell, Winneshiek, Worth.

Forty-second—Howard, Winneshiek.

Forty-third—Cerro Gordo, Franklin, Hancock.

Forty-fourth—Chickasaw, Floyd.

Forty-fifth—Benton, Tama.

Forty-sixth—Cherokee, Ida, Plymouth.

Forty-seventh—Clay, Dickinson, O'Brien.

Forty-eighth—Carroll, Greene, Sac.

Forty-ninth—Emmet, Kossuth, Palo Alto.

Fiftieth—Buena Vista, Humboldt, Pocahontas.

Officers of the Senate of the Fifty-fourth General Assembly

W. H. NICHOLAS, <i>President</i>	Mason City
STANLEY L. HART, <i>President Pro Tempore</i>	Keokuk
LEO ELTHON, <i>Majority Floor Leader</i>	Fertile
A. E. AUGUSTINE, <i>Minority Floor Leader</i>	Oskaloosa
CARROLL A. LANE, <i>Secretary</i>	Carroll
EDNA GILLESPIE, <i>Assistant Secretary and Journal Clerk</i>	Des Moines
HINES MOUNT, <i>Law and Reading Clerk</i>	Mason City
JAMES L. BENNETT, <i>Assistant Reading and Law Clerk</i>	Des Moines
VIOLA TOWLE, <i>Secretary to Lieutenant Governor</i>	Cedar Rapids
RUTH E. FISHER, <i>Secretary's Stenographer</i>	Des Moines
SYLVIA WEEKS, <i>Secretary's Clerk</i>	Des Moines
LEONA STORY, <i>Assistant Journal Clerk</i>	Des Moines
MARETTA BLANCHARD, <i>Engrossing Clerk</i>	Des Moines
DOROTHY JOHNSON, <i>Enrolling Clerk</i>	Des Moines
HELEN P. JANSEN, <i>Payroll Clerk</i>	Rock Rapids
MARIE SPENCER, <i>Special Clerk</i>	West Des Moines
RUTH PATTY, <i>Special Clerk</i>	Shenandoah
ADA M. JOLLEY, <i>Assistant Enrolled Bills Clerk</i>	Des Moines
LILLIAN KANEALY, <i>Assistant Enrolled Bills Clerk</i>	Des Moines
LAURA SCHERF, <i>Assistant Enrolled Bills Clerk</i>	Indianola
FRANK SACCO, <i>Supply Clerk</i>	Des Moines
FRANK BUCK, <i>Sergeant-at-Arms</i>	Ames
WALTER A. KEITH, <i>Assistant Sergeant-at-Arms</i>	Des Moines
WILBUR HATHAWAY, <i>Chief Doorkeeper</i>	Des Moines
GLADYS BLACK, <i>Postmistress</i>	Des Moines
HARRY UPHAM, <i>Bill Clerk</i>	Des Moines
THEODORE ROBERT SCARBOROUGH, <i>File Clerk</i>	Des Moines
FLORENCE MANNING, <i>Assistant File Clerk</i>	West Des Moines

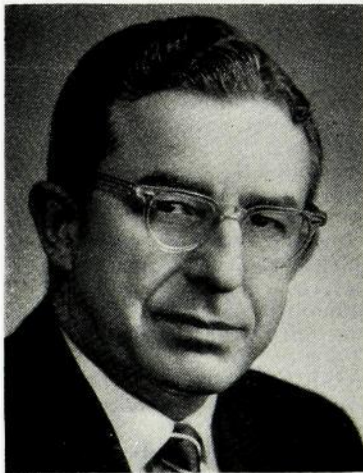

LANE, CARROLL A., Carroll, Iowa
 Republican
 Secretary of the Senate

Born at Eldora, Iowa, May 9, 1905, son of Geo. W. and Lillian L. Lane, grandson of W. H. McCulloch, who served in the 20th General Assembly from Jasper county. Attended rural school and high school in Jasper county. Graduate in agricultural economics from Iowa State College. Married in 1935 to Mildred Johnston of Stockport, Iowa. Father of two children, Jon Allen and Lynda Carol and a foster daughter, Patricia Margaret. Has been in school work, the theatre business and now owns and operates a summer resort on Lake Okoboji. Member of the Presbyterian church, Masons, Knights Templar, Shrine, B. P. O. E. Served in the House of Representatives in the 50th, 50th Extra and the 51st General Assemblies, and as Secretary of the Senate during the 54th General Assembly.

Senators of the Fifty-fourth General Assembly

ANDERSON, Carl T., Wellman
Washington County
Republican

10th Senatorial District

Born at Slater, Iowa, Story county, September 5, 1889; son of B. F. and Emma (Seashore) Anderson. Farm and live stock operator. Educated Madrid high school 1905; Gustavus Adolphus College, St. Peter, Minnesota, 1905-1907; University of Iowa, 1910-1911; short course at I.S.C. in 1912; taught in rural schools. Married Clementine M. Shaffer, February 8, 1912, Wellman; daughter, Mrs. O. W. Hammond, of Des Moines; grandchildren, Hugh and Kathy. Director of Wellman Savings Bank; Farm Bureau charter member; member Tax Equalization board; County Soils commissioner; president school board; chairman township trustees; director Mutual Telephone Co.; Executive Board Methodist church; Master Farmer 1927; Master Swine Producer 1940; received Skelley Award 1947; Mason, Eastern Star, Knights of Pythias and Rotary club.



AUGUSTINE, A. Earl, Oskaloosa Democrat
14th Senatorial District—Mahaska County

Born February 10, 1890, on farm in Mahaska county, Iowa; son of M. G. and Emma C. Augustine. Reared in Delta. Graduated from Delta high school, attended Penn College and State University of Iowa. Married Ruth Hull, and they were the parents of four children, Daniel of Britton, South Dakota; Albert, Professor at Drake University, Des Moines; Edward, who gave his life in the service of his country, and Ruth Ann at home. After teaching school one year, engaged in farming and breeding of purebred livestock. In 1928 and 1929 was superintendent of an experimental farm near Des Moines. In 1930 and 1931 was engaged as an agricultural advisor in Soviet Russia. Methodist and a Mason. Since 1932 has lived in Oskaloosa. Served in 46th Extra, 47th, 48th, 49th, 50th, 50th Extra, 51st, 52nd, 52nd Extra, 53rd and 54th sessions.

BATESON, R. R. (Rex), Eldora Republican
37th Senatorial District—Hamilton,
Hardin and Wright Counties

Born in Eldora, Iowa, November 15, 1897. Graduated from local high school in 1916, University of California at Berkeley in 1921, and the Iowa Law School in 1923. Admitted to the bar in 1923 and has been practicing law in Eldora since that time; served as county attorney of Hardin county 1931-1935; past commander of local Legion post; past master of local Masonic lodge; served nine years on Eldora Memorial Hospital Commission; served some four years as member of the board of Eldora Consolidated School district; member of Hardin County and State Bar Associations; member of Executive Board Tall Corn Area Council, Boy Scouts of America; communicant of Congregational church; married Bernice Grigg of West Liberty, Iowa, in 1933, and father of two children, Robert R. and Bette Jean. Elected to the Senate in January 1947.

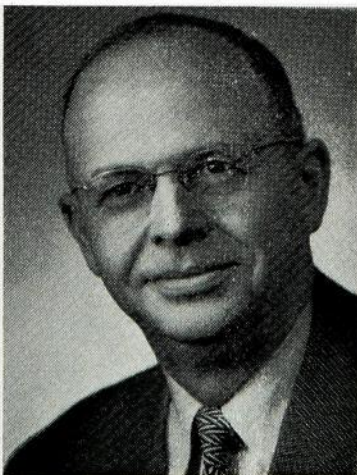

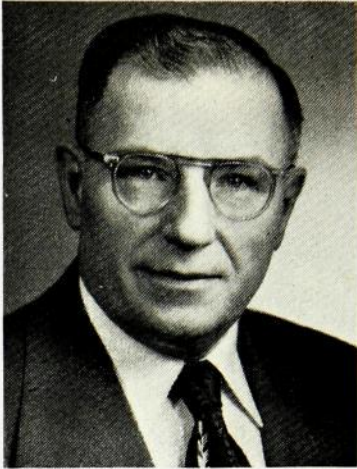

BEKMAN, E. K., Ottumwa Republican
13th Senatorial District—Wapello County

Born at Alton, Iowa, August 18, 1900. Graduated from the Alton high school. He received B.A. degree in 1921 from the University of Iowa and LL.B. degree in 1923. Married Grace Redfield, has one daughter, Louise Bekman. Engaged in the practice of law in Ottumwa. Attended the Officers' Training Camp, Fort Sheridan, Ill., and was commissioned 2nd Lieutenant, Infantry, during World War I. Member of the First Presbyterian Church, Ottumwa. Served as county attorney for Wapello county 3 terms, 1927 to 1932. Was county chairman of the Young Republicans during the 1936 campaign. Served as State Senator during the 48th, 49th, 50th Extra, 51st, 52nd, 52nd Extra, 53rd and 54th General Assemblies.

BERG, John P., Cedar Falls Republican
38th Senatorial District—Black Hawk and Grundy Counties

Elected to the Iowa Senate in 1934. Re-elected in 1938, 1942, 1944, 1946, 1950. Served in the 46th, 46th Extra, 47th, 48th, 49th, 50th, 50th Extra, 51st, 52nd, 52nd Extra, 53rd and 54th sessions.

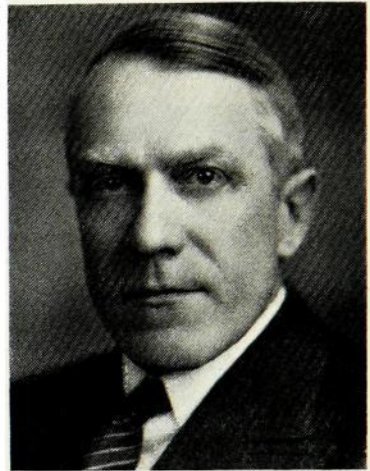

BYERS, Frank C., Cedar Rapids
 Republican

26th Senatorial District—Linn County

Born in Alden, Hardin county, June 20, 1883. Attended public school at Alden and graduated from the Alden high school. Attended Grinnell College. Graduated from law department of University of Iowa and admitted to practice of law in 1904. Married October, 1909, to Myra Lyon of Iowa City. Has three children, Mrs. Alden D. Avery of Spencer, Iowa; Ganson L. and Frank C., Jr. Practiced at Cedar Rapids, Iowa, since 1905. Served as assistant city attorney and assistant county attorney. Member of Cedar Rapids Board of Education, 1924 to 1933. Member Mount Hermon lodge A. F. & A. M., Iowa Consistory, El Kahir Temple of the Mystic Shrine, I. O. O. F., F. O. E., Chamber of Commerce, B. P. O. E., Moose, Cedar Rapids country club, Phi Delta Phi legal fraternity and Sigma Nu social fraternity. Member Episcopal church. Representative from Linn county in 43rd and 44th General Assemblies, Senator in all sessions since the 45th.



COLBURN, Jay C., Harlan Republican
**18th Senatorial District—Cass and
 Shelby Counties**

Born on farm of pioneer parents, east of Harlan, Iowa, August 6, 1893. Father, W. K. Colburn, now past 96 years of age, who was actively engaged as secretary of Farmers' Mutual Insurance Company for over 45 years, and now director in the State Reinsurance Company. Attended Harlan high school and Simpson College. Has one son, Jay Jr., who operates the Colburn Implement Company at Harlan. One daughter, Norma Gail, whose husband, Edward Flynn is captain of the T.W.A. Airlines at Long Island, New York. Member of ATO fraternity, Methodist church, and director of Shelby County State Bank at Harlan. Owns and operates farm, and feeds several hundred cattle and hogs a year. Served 49th, 50th, 50th Extra and 51st sessions in the House of Representatives. Served as Senator in the 52nd, 52nd Extra, 53rd and 54th General Assemblies.

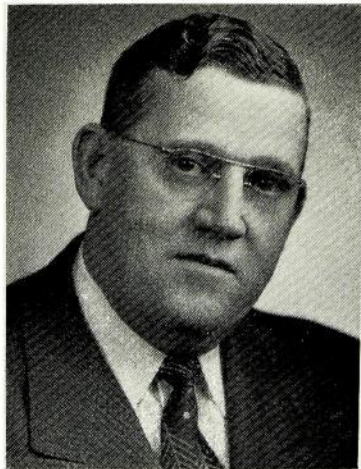

DAILEY, Thomas J., Burlington Democrat
**9th Senatorial District—Des Moines
 County**

Thomas J. Dailey, born on June 12, 1914, in Des Moines county. Lawyer (LLM). Admitted to Iowa Bar 1940. U. S. Navy, Amphibious, North Africa, Pacific and Philippines (1942-46). City Attorney (Burlington) 1946-1948. Elected to Senate, 1950.

DOUD, Alden L., Douds Republican
**2nd Senatorial District—Jefferson
 and Van Buren Counties**

Born at Douds, Iowa, August 31, 1897. Son of A. L. and Cynthia Alice (Loring) Doud. Graduated Keosauqua High School, Iowa Wesleyan College, University of Chicago, State University of Iowa. Married Edna May Bralliar. Son, Alden Lowell. Lawyer. Member Masonic bodies, Consistory, Shrine, B. P. O. E., Beta Theta Pi, Pi Kappa Delta, National Secretary of Delta Theta Phi Law Fraternity since 1930. Trustee, Iowa Wesleyan College. Member, Republican State Central Committee 1942-50. Member, House of Representatives during 50th and 50th Extra General Assemblies. Serving second term in senate.

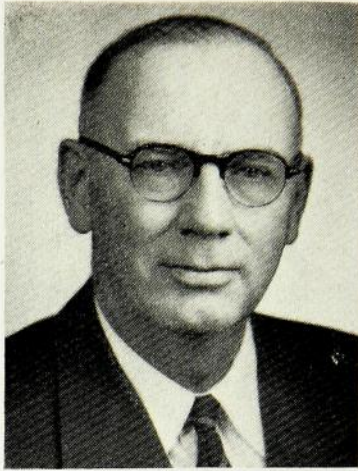

**DYKHOUSE, Jans T., Rock Rapids**

Republican

**24th Senatorial District—Lyon,
Osceola and Sioux Counties**

Born in Hastings, Nebr., December 9, 1889. He moved with his parents to Lyon county, Iowa, in 1892. Educated in the rural schools of Lyon county, Rock Rapids high school and the University of Dubuque, from which college he was graduated in 1916. Worked in banks 15 years, and in 1931, entered the real estate, farm loan and insurance business in which he is now engaged, together with farming. Married to Dora Getting of Little Rock, Iowa, October 25, 1917; father of three children: Eleanor, Emerson and Dorothy Jean. He is a member of the Masonic lodge, Kiwanis club and the Methodist church. Served in the House of Representatives at the 47th and 48th sessions, and in the Senate at the 49th, 50th, 50th Extra, 51st, 52nd, 52nd Extra, 53rd and 54th sessions.

ELTHON, Leo, Fertile

Republican

**41st Senatorial District—Mitchell,
Winnebago and Worth Counties**

Born in Fertile, Iowa, June 9, 1898. Graduated from the Fertile high school in 1917. Later he attended the Augsburg Seminary, Minneapolis, Minn.; Iowa State Teachers' College, Cedar Falls; and Hamilton's University of Commerce, Mason City, Iowa. Taught manual training and athletics at Clear Lake, Iowa, in 1918 and later was principal in the high school at Fertile. Engaged in farming and quarrying. Married to Synneva Hjelmeland of Fertile, February 28, 1922, and has two sons and four daughters. Served in the State Senate at the 45th, 45th Extra, 46th, 46th Extra, 47th, 48th, 49th, 50th, 50th Extra, 51st, 52nd, 52nd Extra, 53rd and 54th sessions.

**FISHBAUGH, Earl C., Jr., Shenandoah**

Republican

**7th Senatorial District—Fremont and
Page Counties**

Born at Shenandoah, Iowa, December 27, 1909, the elder son of Earl C. Fishbaugh and Irene Fender Fishbaugh. Educated in the grade and high school at Shenandoah, Iowa, and graduated from the University of Nebraska law college in 1933. Began the practice of law at Shenandoah, Iowa, in June, 1933, and was married to Esther Elizabeth Miller, December 27, 1934. Director of the Security Trust and Savings Bank of Shenandoah; member Delta Theta Phi law fraternity, Masonic lodge, American Legion, Amvets and a member and elder of the First Presbyterian Church. Elected to the Iowa House of Representatives from Page county in 1934, re-elected in 1936, 1938, 1940 and 1942. Inducted in Army of United States in 1943 at Camp Dodge and served 31 months in World War II, two years of which was as an enlisted man. Graduate of the Judge Advocate General's OCS at Ann Arbor, Michigan; officer on the State Staff, Iowa National Guard. Elected to the Senate in 1946, re-elected in 1950.

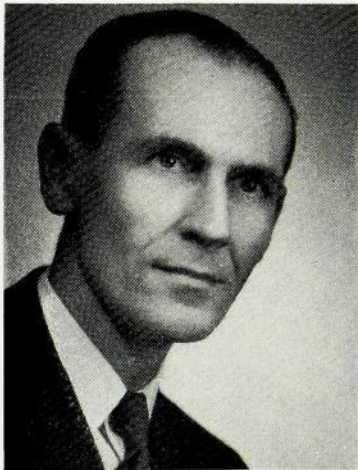

FLETCHER, Ray, Corydon Republican

4th Senatorial District—Lucas and Wayne Counties

Born on a farm near Moravia, Iowa, August 21, 1905, the son of T. J. and Mattie B. Fletcher. Educated in the rural schools of Appanoose county. Graduate of the Moravia high school. Attended Iowa State Teachers College at Cedar Falls. Married in August 1931 to Verona V. Hanzlik of Cedar Falls. Father of one daughter, Sara Anne, age 14. Taught in the public high schools of Iowa from 1928 to 1934. Owned and operated a retail hardware and auto supplies store in Corydon, Iowa, from July 1934 to December 1946. Served four years as Wayne county treasurer. A Protestant and member of the I. O. O. F. Serving first term in the Senate.

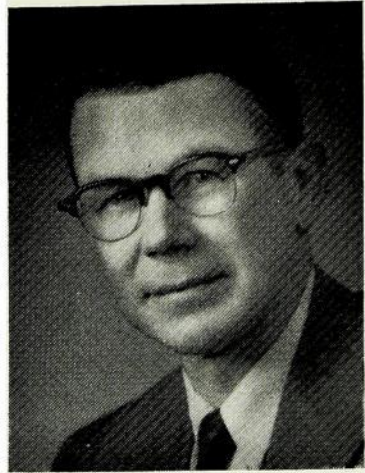

GILLESPIE, Raymond R., Dexter

Democrat

16th Senatorial District—Madison and Adair Counties

Member of pioneer Madison county family, born July 23, 1890. Attended rural schools, Dexter high school, graduate of Iowa State College. Married Edith Power Dunham of Greenfield. Has two sons, Cecil, graduate of Iowa State College, and Jewett, graduate State University of Iowa. Until recently actively engaged in farming and livestock breeding. Veteran of World War I. Member of the United Presbyterian church, the Masonic order, Consistory, Farm Bureau, American Legion and American Angus Association. Served a number of years on school board, vice president of Farmers and Merchants State Bank of Winterset, and is an extensive land owner. Served in the 53rd and 54th General Assemblies.

HART, Stanley Lawrence, Keokuk

Republican

1st Senatorial District—Lee County

Born in Woodstock, Ill., March 21, 1896. Attended public and high schools of Woodstock and School of Commerce at Chicago. World War I veteran, served with American Expeditionary Forces in France and Germany. In business in Des Moines until 1923; in Los Angeles, Calif., until 1932; engaged in cooperage manufacturing business in Keokuk at present time. Married June 12, 1929 to Kathryn Pyle of Keokuk; children, Marilyn and Stanley Lawrence II. Member of St. John's Episcopal church, American Legion and Keokuk Rotary club. Elected to fill vacancy in Senate in 1937; re-elected in 1938, 1942, 1946 and 1950. President Pro Tempore of Senate in 51st and 54th General Assemblies.





HATTERY, John R., Nevada Republican
31st Senatorial District—Boone and Story Counties

Born June 27, 1897, on a farm near Collins in Story County, Iowa; graduated from Collins high school. Rural mail carrier before serving in army as machine gun officer during World War I. Farmer for a time after the war before he was named sheriff of Story county. June 1, 1935 he was appointed chief of first highway patrol established in Iowa. Studied law during these years and passed the Iowa bar in 1937 to begin practice of law in Nevada two years later upon leaving the patrol. President of State Bank and Trust Company and past president of Iowa Safety council. Served in the 49th, 50th, 50th Extra, 53rd and 54th General Assemblies as Senator from Boone and Story counties. Married Gladys Hansen of Nevada, June 24, 1940. They have one son, John Robert, born May 6, 1949. Appointed member of Highway Commission 1951.

HEDIN, Philip T., Davenport Republican
21st Senatorial District—Scott County

Born at Moline, Illinois, graduated from Moline high school and Minneapolis Business College. Attended University of Minnesota. Married Hilda C. Reimers in 1911. City treasurer, Moline, Illinois 1910-11. Was manager and part owner of Federal Bakeries of Omaha from 1920-28. Served as general manager of apartment properties for the United Realties Inc. of Washington, D. C. for a number of years. In real estate business since 1936. Member Masonic bodies, Elks and Lutheran church. Served three terms in House, the 50th, 51st and 52nd sessions. First term in Senate.

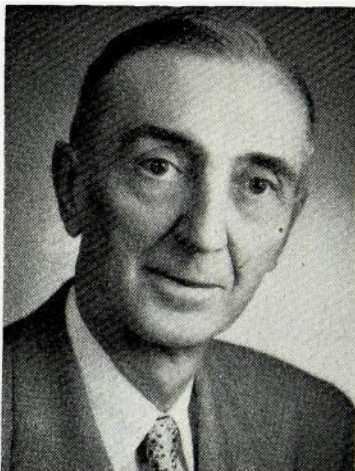

HENNINGSEN, O. H., Clinton Republican
22nd Senatorial District—Clinton County

Born at Clinton, Iowa, September 15, 1883. Member city council for four years; board of education three years; president of board for one year. Secretary and general manager Clinton Plate Glass Association for 29 years; also is engaged in insurance and real estate business. Appointed Clinton postmaster by President Hoover in 1932. Member of Masonic bodies; Past Exalted Ruler B. P. O. E.; Past Noble Grand I. O. O. F.; member of F. O. E., L. O. O. M. Married January 20, 1909 to Ethel May Bohart of Clinton; father of one son, Dr. A. B. Henningsen. Elected to Senate in 1938, reelected 1942, 1946 and 1950. Appointed to Board of Parole by Governor Beardsley.

HULTMAN, O. N., Stanton Republican
**8th Senatorial District—Mills and
 Montgomery Counties**

Born in Stanton, Iowa, of Swedish descent. Was graduated from the Stanton high school and began business career as a clerk in a general store. Accepted a position as assistant manager of a retail lumber business and after two years became its manager. At present owns a retail lumber business. Has served as mayor and councilman of Stanton, is vice president of the Houghton State Bank of Red Oak which also operates banks at Stanton and Elliott, Iowa. A member of the Lutheran church, American Legion, Knights of Pythias and is a thirty-second degree Mason. Married June 8, 1935, to Lola S. Johnson; father of two sons, Donald Napoleon, age 12, and Calvin Oscar, age 9. Served in the House of Representatives in the 45th, 45th Extra, 46th, 46th Extra, 47th and 48th sessions. Elected to the Senate in 1944; served in 51st, 52nd, 53rd and 54th sessions.

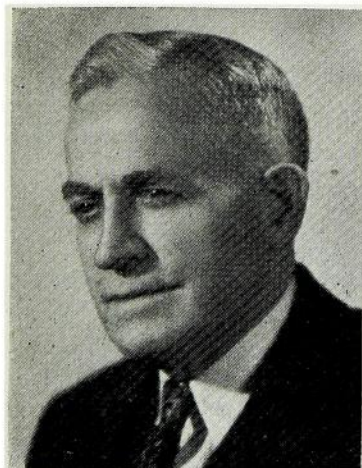

HUMBERT, Ernest L., Corning Republican
**6th Senatorial District—Adams and Taylor
 Counties**

Born on a farm near Corning, Adams county, Iowa, May 18, 1870, son of Leon H. and Marie Humbert. Educated in public schools of Adams county. Attended Elliott's Business college at Burlington, Iowa. In April, 1899, was married to Letha A. Gordon. Father of one son and two daughters. Operates a farm near Corning, and has been active in raising and importing Percheron horses since 1882. Member of Masons and Eastern Star with 50 year certificates. Served as Representative in 52nd General Assembly. Serving first term in the Senate.

JACOBSON, Arthur H., Waukon
 Republican
**40th Senatorial District—Allamakee and
 Fayette Counties**

Born in Waukon, Iowa, on June 24, 1910. Attended Waukon public schools. Received B.A. and J.D. degrees from the State University of Iowa. Married Isabel Chafer of Clinton in 1934. Father of one daughter, Sibyl, and one son, Ethan. Engaged in practice of law in Waukon since 1934. Allamakee county attorney for eight years. Member of Lutheran church, The Order of The Coif and Kiwanis club. Served as Fourth District Chairman of the Young Republican League of Iowa and as State Chairman 1941-44. Elected to the Senate in 1944 and served in 51st, 52nd, 52nd Extra, 53rd and 54th General Assemblies.

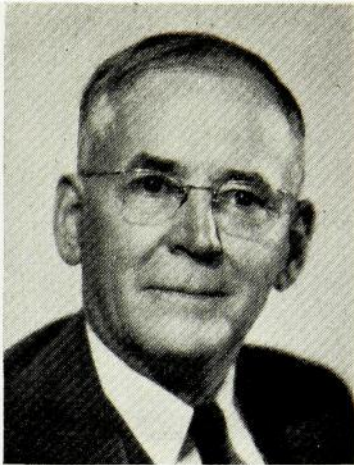

**KNUDSON, Herman M., Clear Lake**

Republican

**43rd Senatorial District—Cerro Gordo,
Franklin and Hancock Counties**

Born on a farm in Mitchell county, Iowa, in 1887, one of twelve children of Ole and Carrie Knudson, pioneers in northern Iowa. Educated in the consolidated schools at Orchard, and the Capital City Commercial College, Des Moines. In 1915 married to Jessie Hole of Marshalltown, Iowa; father of three sons, Ted, Dick and Bob, all of whom served in U. S. Navy. Has served as president of the Associated Advertising clubs of Iowa, Society of Iowa Florists, Iowa State Horticultural Society and district governor of the Nebraska-Iowa Kiwanis clubs; for eight years was a member of the Mason City council. A member of the Odd Fellows, Masonic fraternities and Congregational church. Owned and operated Kemble's Greenhouses at Mason City and New Hampton, Iowa, and Prairie du Chien, Wisconsin. Was president of the Klipto Loose Leaf Company for fifteen years. Served in the 46th, 46th Extra, 48th, 49th, 50th, 50th Extra, 51st, 52nd, 53rd and 54th General Assemblies.

LINNEVOLD, William, Decorah

Republican

**42nd Senatorial District—Howard and
Winneshiek Counties**

Born at Decorah, Iowa, December 13, 1876; son of George and Johanne Linnevold. Attended rural schools; Valder Business College; Normal School; Luther College. Taught rural school two years. Post office clerk six years. Manager and secretary Nordness Creamery Company five years. Postmaster, Decorah, Iowa, 1923 to 1936. Vice president, Iowa Mutual Tornado Insurance Association, Des Moines, Iowa. Secretary Norwegian Protective Association since 1913. Director Security Trust and Savings Bank, Decorah, Iowa. Member Board of Home Missions, Iowa District Evangelical Lutheran church. Married Edith Hamrey (deceased) at Decorah, December 13, 1906. Father of four children: Ruth, Elizabeth, Williard and Paul. Lives on the farm which has been in the family since 1853.

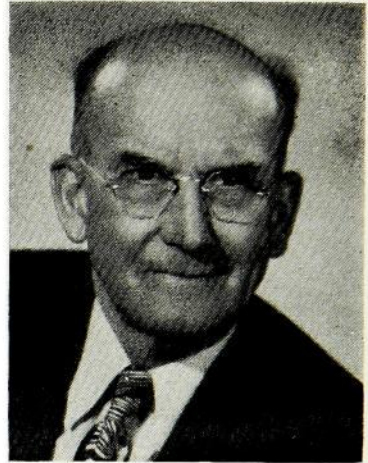
**LORD, Herman B., Muscatine** Republican
**20th Senatorial District—Louisa and
Muscatine Counties**

Born on a farm near Conesville, Iowa, August 21, 1893. Attended the rural schools, graduate Brown's Business College, Muscatine. Mexican border service, private, Bat. C, 1st Iowa Field Artillery. Served as noncommissioned officer in World War I. Married December 10, 1917, to Gertrude J. Klotz, Columbus Junction, Iowa. Elected mayor of Muscatine and served two terms from 1932 to 1936. Employed in 1936 by the Automatic Button Company, Muscatine, to establish sales agencies and to make a search for fresh water shells throughout Central and South America. Now serving as manager of export sales for above firm. Member of the First Methodist church, Muscatine Ad Club, American Legion, Knights of Pythias, Elks, Chapter, Council, Past Master of Iowa Lodge No. 2, A. F. & A. M., and member of Zarephath Consistory and KCCH. Served in the 52nd, 52nd Extra, 53rd, 54th.

LYNES, J. Kendall, Plainfield Republican
39th District—Butler and Bremer Counties

Born March 22, 1903. Graduated from Plainfield high school and attended Cedar Valley College, Osage, Iowa. Married Lenore Keuthe in 1926. Three children: Lorraine, William and Wallace. Member of Plainfield Board of Education fourteen years, including chairmanship. Executive for many years of Butler-Bremer Mutual Telephone Company. Active in community affairs. Associated with brother in breeding of purebred Ayrshire cattle. Owned and operated same farm for 31 years. Member of St. Paul's Lutheran church, Waverly. Member of Senate since 1940. Brother of Wm. S. Lynes, Speaker of the House, 54th General Assembly.

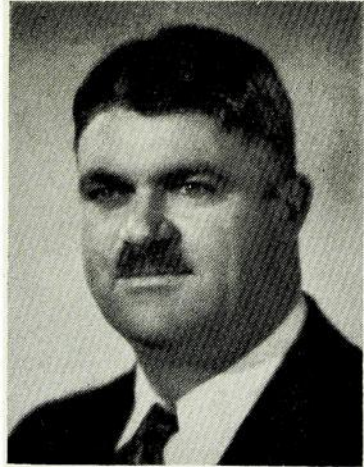

McCARVILLE, Paul E., Fort Dodge Republican
27th Senatorial District—Webster and Calhoun Counties

Born on June 30, 1901, at Moorland, Webster county, Iowa, eldest of five children of Thomas H. and Lillian G. McCarville who came to Iowa from Darlington, Wisconsin. Attended rural school in Buena Vista county, Sacred Heart high school, Fort Dodge and graduated from Creighton University School of Law, Ph.B. 1925, LL.B. 1927. Married Helen C. Sabatka, 1932; two daughters, Mary Alice and Ruth Eileen. Justice of Peace, Waukonsa township 1930-1948. Associated in law practice with Herbert R. Bennett. Chairman Webster county Republican Central Committee. Member of Iowa Commission on Interstate Cooperation; Supreme Council, Loyal Order of Moose, former District Deputy of Knights of Columbus. Member of Izaak Walton League, Lions club, B. P. O. E., U. C. T., C. O. F., Fort Dodge Chamber of Commerce, Webster County Farm Bureau, Webster County and American Bar Associations. Elected to Senate in 1948.



MERCER, Leroy S., Iowa City Democrat
25th Senatorial District—Johnson and Iowa Counties

Born November 30, 1889, at Newcomers-town, Ohio. When five years old moved to Iowa City, where he has since resided. Attended Iowa City public schools and State University of Iowa. Married in 1913 to Isabelle Brant. Two daughters, Mary Elizabeth and Dorothy Harriet. Member Kaaba Temple, Mystic Shrine, Knights Templar, Elks, Moose, Rotary club, Phi Kappa Psi and Trinity Episcopal church. vice president and director of the Bankers Advertising and Supply Company and Economy Advertising Company, president and director Hills Bank and Trust Company. Served two terms as alderman-at-large on Iowa City council. Representative in 45th, 45th Extra, 46th, 46th Extra, 47th; Senator 49th, 50th, 50th Extra, 51st, 52nd, 52nd Extra, 53rd and 54th General Assemblies.



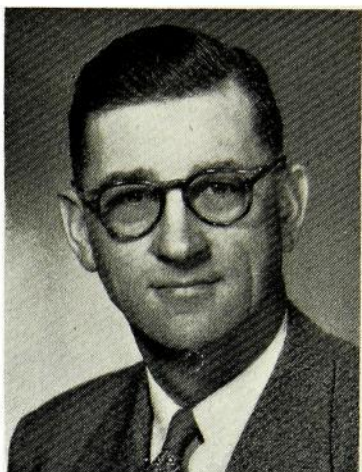

MOLISON, Wilbur C., Grinnell Republican
12th Senatorial District—Keokuk and
Poweshiek Counties

Born Malcom, Iowa, Poweshiek county, on December 20, 1902, son of William and Elizabeth Molison. Attended rural schools and graduated from Malcom high school in 1919 and from Iowa State College in 1924, receiving B.S. degree in animal husbandry. Worked as county extension agent in Washington County 1925-1927. Married Miriam McLain of Brooklyn, Iowa, July 6, 1927. Father of three children—Mac, student at Iowa State College, and Mary and Robert, students at Grinnell high school. Engaged in farming since 1928. Owns and operates farm near Grinnell. Member of Congregational church, Masons, Izaak Walton League, Farm Bureau, and Theta Delta Chi social fraternity. Has served on board of directors of Community Hospital of Grinnell, has held county and state Farm Bureau offices, and was a member of Poweshiek county Board of Education from 1948 to 1950. Elected to Senate in November, 1950.

MYRLAND, E. C., Onawa Republican
34th Senatorial District—Crawford,
Harrison and Monona Counties

Born at La Crosse, Wisconsin, June 5, 1892. Moved to South Dakota in 1900, then to Onawa, Iowa, in 1909. Graduated from Onawa high school in 1910. Attended South Dakota State College in 1914. Enlisted in World War I December 12, 1918, discharged November 13, 1919. Engaged in farming and in 1924 entered the oil business in Onawa. Married Gertrude Blewett, August 3, 1927. One daughter, Julia Ann, born January 4, 1937. Elected to city council of Onawa in 1933 serving four years. Elected mayor of Onawa in 1937, serving 10 years. Member of the Masonic lodge, Consistory and Abu Bekr Shrine. Charter member of the American Legion and Kiwanis club in Onawa. Member board of trustees of Congregational church in Onawa. Monona county bond chairman during World War II. Served in the 52nd, 52nd Extra, 53rd and 54th General Assemblies.

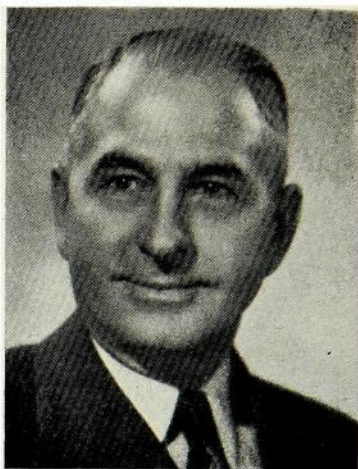

NESMITH, James (Jim) H., Kellogg
 Republican
29th Senatorial District—Jasper County

Born March 20, 1903, a resident of Jasper County for the past 46 years. Received his education in the public schools and became associated in business with his father for a few years. Later he became a manufacturer's representative and except for 38 months spent in the Naval services during World War II has remained in this work for the past 23 years. Married in 1924 and has two daughters. Served 4 terms as a member of the city council; one term as a member of Independent school board; vice chairman of Christian church board; Masonic lodge; Izaak Walton; V.F.W.; American Legion.

OLTMAN, R. J., Storm Lake Republican

**50th Senatorial District—Buena Vista,
Humboldt and Pocahontas Counties**

Born March 2, 1903 at Kellogg, Iowa. Attended public school at Kellogg and State Center. Graduated from State University of Iowa dental college. Practiced dentistry since 1926 at Livermore and Storm Lake, Iowa. Born son of Lutheran minister. Married August 28, 1924. Children John, Richard, and David. Member of Lutheran church. Vice president Livermore State bank 1936-1944. Republican county chairman 1928 to 1940, Humboldt county.

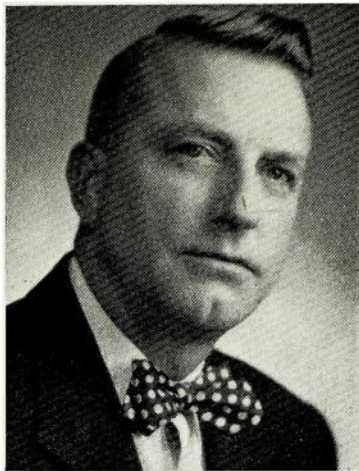

O'MALLEY, George E., Des Moines

Democrat

30th Senatorial District—Polk County

Born in Dallas county on a farm near Bouton, Iowa, September 18, 1905. Attended Bouton Independent grade school, later attended Dowling high in Des Moines for two years and graduated from Perry high school, Perry, Iowa, in 1923. Graduated from Creighton University in 1930 with A.B. and LL.B. degrees. Prior to graduation actively farmed in Dallas county. Started practicing law in Des Moines in 1930. In the years 1936-1938 was in city legal department as acting city solicitor for Des Moines. During the war was chief enforcement attorney for the Office of Price Administration in Iowa. Married to Grace Johnson of Omaha, Nebraska, May 20, 1933. Father of nine children. Former state deputy of the Knights of Columbus of Iowa and is active in the Boy Scout movement and the Des Moines Six Foot club. Present State Co-chairman of National Conference of Christians and Jews. State Representative Polk county, 53rd General Assembly.

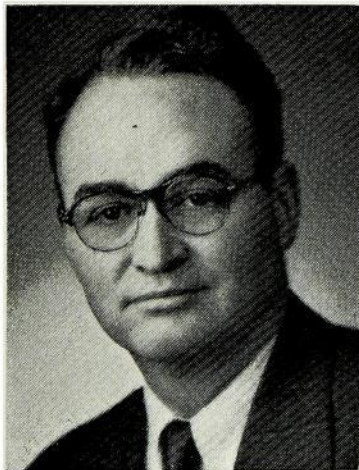

PARKER, Edward S., Ida Grove

Republican

**46th Senatorial District—Cherokee, Ida
and Plymouth Counties**

Born in Blue Earth county, Minnesota, November 10, 1881. Physician and surgeon. Graduated from the Minnesota State Teachers College. Graduated from the College of Medicine, University of Iowa, 1908. Married Dora Hall Young, Mankato, Minnesota. Major U.S. Army and veteran of A.E.F. and chief of service World War I. Various medical appointments and societies. Mason, Legionnaire, former state president, Izaak Walton League.

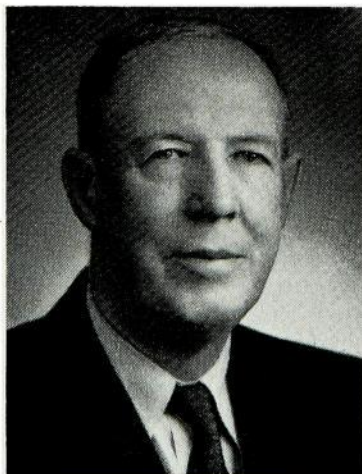

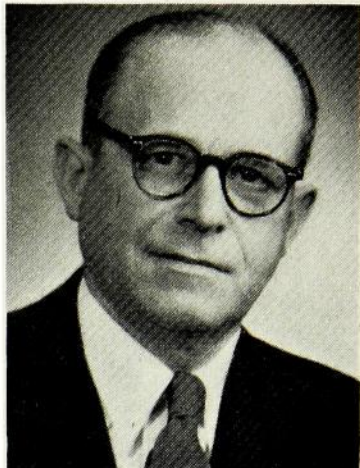

PRENTIS, X. T., Mount Ayr Republican
5th Senatorial District—Ringgold, Decatur
and Union Counties

Born near Benton, Iowa, September 2, 1896. Son of Glazier E. and Louisa M. Prentis. Graduated from Mount Ayr high school in 1917. Attended college at the State University of Iowa. Drafted into military service in 1918, World War I. Married to Gladys Tennant in 1923. To this union were born four children: Anne, Richard, Jean and Raymond. Represented Buckeye Incubator Company in Iowa and Missouri for seventeen years. Has owned and operated a baby chick hatchery and feed business at Mount Ayr, Iowa for twenty-eight years. Served as president of the Iowa Poultry Improvement Association. Is a farm owner and live stock producer. Member of the Farm Bureau, Masonic Lodge, American Legion, and Baptist church. Has served four terms in the Iowa House of Representatives and now serving second term in the Iowa Senate.

RIDOUT, Burl N., Estherville Democrat
49th Senatorial District—Emmet, Kossuth
and Palo Alto Counties

Born August 8, 1910, at Alden, Iowa. Attended public schools at Iowa Falls, Iowa, and Ellsworth College, Iowa Falls, Iowa. Married. Two sons. Member of Christian church. Served in U.S. Navy during World War II. Member of Veterans of Foreign Wars, American Legion and AMVETS. Past Commander of American Legion post, Armstrong. Emmet County Adjutant and Finance Officer of Legion posts in Emmet county. Real estate broker, Estherville and Armstrong, Iowa. Formerly with the Iowa State Board of Assessment and Review, 1935 to 1939; also, field supervisor with the Farm Credit Administration at Omaha, Nebraska, for two years. Elected to Senate in 1948.

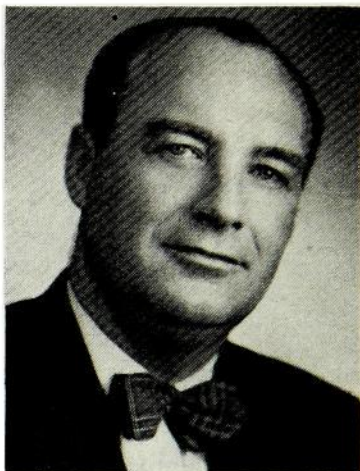

RISK, Don, Independence Republican
33rd Senatorial District—Buchanan and
Delaware Counties

Born January 22, 1896, Fayette county, Iowa. Graduated from Aurora high school and attended Upper Iowa University. Served in Navy in World War I. Married Lydia Biedermann of Guttenburg, Iowa in 1926. One son, Donald, in business at Independence, and one son, Malcolm, attending grade school in Independence, Iowa. Served as Buchanan county treasurer five years and mayor of Independence for six years. Member American Legion, Lions club and Methodist church. Sec'y-Treas., Independence Fed'l Sav. & Loan Assn., Independence, Iowa and engaged in real estate and insurance business. Also owns and operates Rush Park Motel, Independence, Iowa.

ROBERTS, F. M., Knoxville Democrat
15th Senatorial District—Marion and Monroe Counties

Born in Mahaska county in 1869. Is a physician in Marion county where he has lived 31 years. Graduated from Oskaloosa College at Oskaloosa and the Valparaiso, Indiana school of pharmacy. He received his medical education at Barnes University, St. Louis, Mo. He has practiced at Hunnewell, Mo., and Monroe, Iowa, as well as Knoxville. He served 16 years as Marion county coroner. Is a member of the Christian church, Masons, Rotary and has been Marion county medical society president six times. Dr. and Mrs. Roberts have no children. Serving his second term in the Senate.

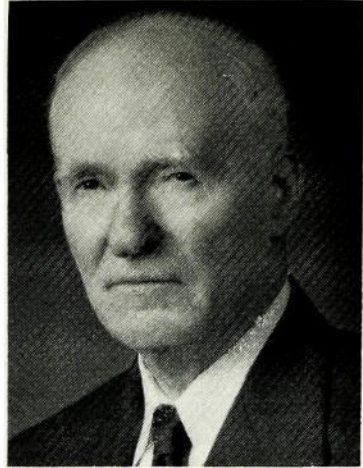

SHARP, Fern Eugene, Elkader Republican
36th Senatorial District—Clayton County

Born on a farm at Edgewood, Iowa, February 19, 1894. Attended rural schools and graduated from Edgewood high school in 1912. Graduated from Iowa State Teachers' College in 1916. High school teacher and superintendent of schools for three years. Served in U.S. Army in France during World War I for 18 months. Attended University of Wisconsin and graduated from Iowa University Law school in 1924. Practiced law since 1923. Mayor of Edgewood, 1924 to 1927. Clayton county attorney, 1928 to 1932. Member of Elkader board of education six years. Married to Jessie A. Fritz in 1920; father of three children: Laura Mae, Eugene and Betty. Member of Congregational church, Masonic lodge, Knights of Pythias, Iowa Bar Association and American Bar Association. Served in House of Representatives in 48th, 49th, 50th and 50th Extra General Assemblies. Elected to the Senate in 1944 and 1948. Iowa Industrial and Defense Commission 1943-45. State Office Building Committee 1947-51.



TUDOR, J. M., Tipton Republican
23rd Senatorial District—Cedar, Jackson and Jones Counties

Born on farm Johnson county, November 4, 1887. Educated public schools, graduate of Iowa City Academy, Iowa State college Ex. 11. Married 1914 to Grace Ryan, Irwin, Iowa. Four children, three daughters, one son: Mary, lieutenant in Waves, wife of Dr. Paul G. Jacobs, Sioux City; Gwen Elizabeth, Director of Nursing Psychopathic Hospital, Iowa City; Dr. John M. Tudor, Lieutenant (jg) in Navy, now Resident in Urology, University Hospital, Iowa City, and Abbie Ann, junior at S. U. I. Farmer and land owner in Jones and Cedar counties; also Aberdeen Angus cattle breeder for 37 years. Was director on the Board of National Aberdeen Angus Association for 12 years and their president in 1948. Nationally known live stock judge. Member of Draft Board, Farm Bureau, Phi Sigma Kappa Fraternity, Methodist church and Masonic bodies. Elected to Senate 1948.

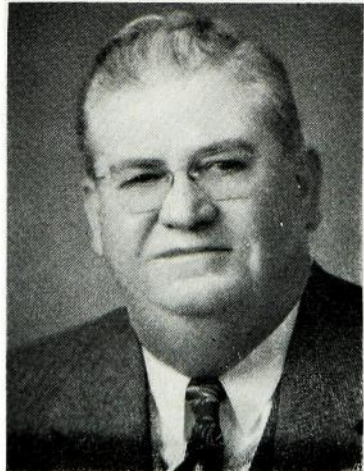

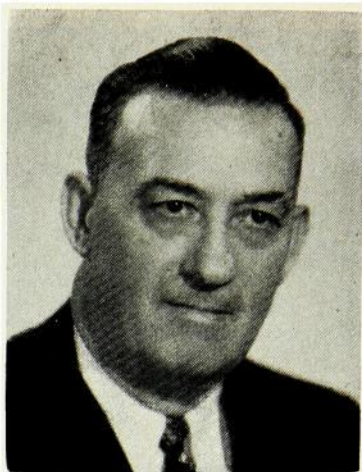

VAN EATON, Charles S., Sioux City
 Republican
32nd Senatorial District—Woodbury County

Born in Tacoma, Washington, August 10, 1889, son of Matthew Simpson and Pearl Derry Van Eaton. Student at Graceland College, Lamoni, Iowa. Owner and operator of super-food stores. Married Laura Eleanor Martin, September 15, 1929, at Maryville, Missouri. Two stepsons, George W. Martin and Russell R. Martin, both served in the United States Navy in World War II. Recent member of the Seventh Regional War Labor board. Past president of the Sioux City Chamber of Commerce, serving two terms. Member of the board of trustees of Morningside College. Vice president of Sioux City Community Chest, member board of directors Wall Street Mission, Sioux City Blind Foundation. President of Sioux City museum board. Past director of the Y.M.C.A., Knife and Fork club, and Lions club. Shriner. Reorganized Church of Latter Day Saints. Traveler and lecturer. Hobby: making full-length colored motion pictures of some interesting part of the world annually. Served in the 51st, 52nd, 53rd and 54th General Assemblies.

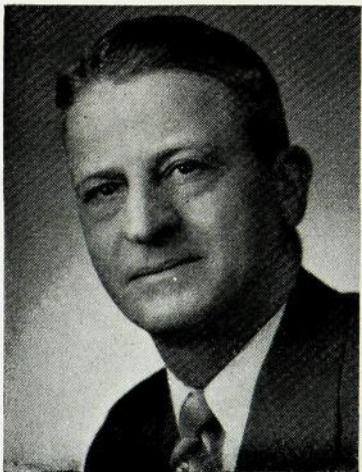

VAN PATTEN, Loyd, Indianola Republican
11th Senatorial District—Clarke and Warren Counties

Born on farm eight miles east of New Virginia, Warren county, Iowa, February 19, 1897. Attended rural school through 8th grade, high school at New Virginia. Graduated from two year course in agriculture at Iowa State College in 1916. Served in World War I. Married Clarke county girl, Ethel M. Henry. Has three children, E. Lynn of Salt Lake City, Utah, D. Duane of Carlisle, Iowa, and Barbara Jean of Indianola, now teaching English and dramatics at Pleasantville, Iowa. Moved from farm to Indianola in 1937. Served as dairy and food inspector for Department of Agriculture under Mark Thornburg. Methodist. Thirty-second degree Mason. Member Lions club and American Legion.

UTZIG, Arnold, Dubuque Democrat
35th Senatorial District—Dubuque County

Born on a farm in Dubuque county, Iowa, March 31, 1893, the seventh son of seventeen children of John and Anna Utzig. Educated in rural and Catholic schools in Peru township. In retail shoe business for the past 24 years. Married Hilda Stieren, November 25, 1943. Two children, a daughter, Magdalen Ann, born December 17, 1944 and a son, Joseph John, born December 11, 1946. Was severely wounded in the St. Mihiel salient, September 14, 1918, and received the military decoration, "The Order of the Purple Heart." Attended Iowa State College vocational training. Served as Iowa Department Commander of the Disabled Veterans in 1934. Served as National committeeman of the Disabled Veterans representing Iowa, Nebraska, Kansas and Missouri. Catholic in faith. Served as Representative for the 50th, 50th Extra, 51st, 52nd, 52nd Extra and 53rd General Assemblies. Serving first session in Senate.



VEST, Alan, Sac City Republican
**48th Senatorial District—Carroll, Greene
 and Sac Counties**

Born in Chicago, Illinois, February 25, 1911. Education: Augustana College and University of South Dakota Law School. Lambda Chi Alpha fraternity. A practicing attorney since 1934; member of the firm of Wilson and Vest. County attorney of Sac county three terms. Veteran of World War II. Served as chief prosecutor of Military Government Court for Bremen, Germany, and in de-Nazification of Trade Industry in city of Bremen. Member of Methodist church, Masonic and Odd Fellow orders, and Kiwanis International. Married and has two children.

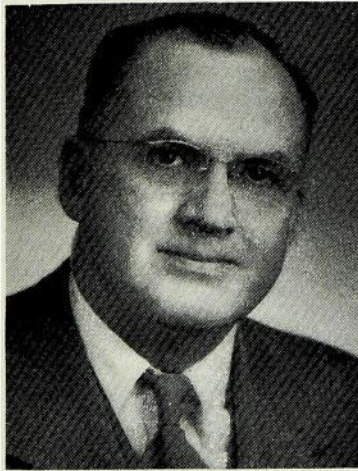
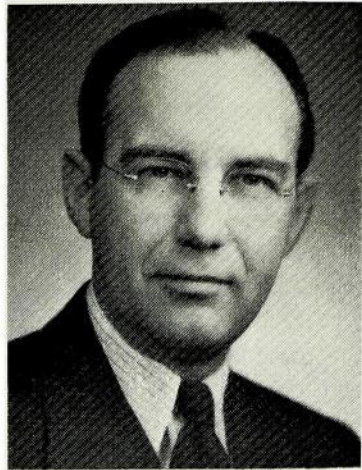

WALTER, W. Eldon, Beaman Republican
28th Senatorial District—Marshall County

Born near Green Mountain, Iowa, November 14, 1898, son of Warren S. and Iva N. Walter. Graduated from Beaman high school. Received B.S. degree from Iowa State College. A member of the Methodist church, Masonic and Odd Fellows lodges and Sigma Pi fraternity. Has been engaged in livestock raising and farming. Married to Myrtle Bein of Beaman, in 1928. Father of two daughters, Ardis 21, a senior at Iowa State College, and Betty 12. Served four terms as State Representative. Serving second session of first term in Senate.

WATSON, De Vere, Council Bluffs Republican
**19th Senatorial District—Pottawattamie
 County**

Born near Searsboro, Iowa, April 1, 1893, son of George M. and Clara Alice Watson. Graduated from Marshalltown high school in 1911, and the law college of the State University of Iowa in 1915. Married Freole Placek of Marshalltown in 1915, and they have seven children; Jack, Jeanne, Nadine, Patricia, Mac, George M. and Alice. Has practiced law in Council Bluffs for thirty-six years. Served as Republican county chairman several terms, member of the Council Bluffs Civil Service Commission, special city attorney for Carter Lake and special attorney for several drainage districts in western Iowa. Past International President of the Fraternal Order of Eagles, a Past District Governor of International Lions in Iowa, and a member of the Elks, Knights of Pythias, Moose, I. O. O. F. and Woodmen of the World. Served in the 49th, 50th, 50th Extra, 51st, 52nd, 52nd Extra, 53rd and 54th General Assemblies.





WEICHMAN, Harry E., Newhall
Republican
45th Senatorial District—Benton and Tama Counties

Born and reared on a farm near Newhall, April 28, 1892. Graduated from the Atkins high school, 1909. Attended Cedar Rapids Business College 1910 and 1911. Married Elizabeth Meyer, Van Horn, September, 1914. Father of two sons, Herbert F. Weichman, who operated Home Park View Farm, Newhall, Iowa, and Captain David E. Weichman, attorney at law, Newhall. Member of St. John's Lutheran church, Newhall. Charter member of Farm Bureau. Farm owner, real estate broker. Past public service: President Chamber of Commerce, President I.T.A., Newhall, Chairman Bond Drive, Chairman U. S. O. drive, County Fair Board, School director. Served as State Representative 47th, 48th, 49th, 50th, 51st, 52nd, 53rd General Assemblies. Served as Chairman House Appropriation Committee 52nd and 53rd; Republican floor leader 53rd General Assembly. Served two terms as a member of the Retrenchment and Reform Committee 52nd and 53rd General Assemblies.



WEST, Sherman, Moulton
Democrat
3rd Senatorial District—Appanoose and Davis Counties

Born August 9, 1885, on an Appanoose county farm. The son of Ezekiel and Mary R. West. Is a farmer, owning and operating the farm on which he was born. Married Hilda F. Niemeyer of Guttenburg, Iowa. Served as county commissioner of Stanley and Armstrong counties in South Dakota and member of Board of Supervisors in Appanoose county, Iowa. Member and President of the Granfield school district in Stanley county, South Dakota, and long time President of the Washington township school district in Appanoose county. Was nominated by a write-in vote for the Iowa State Senate in the primary of 1948.

WATSON, Harry E., Sanborn
Republican
47th Senatorial District—O'Brien, Clay and Dickinson Counties

Born June 27, 1906, on a farm near Archer, Iowa, in O'Brien county, a son of George and Erma Watson. Attended the Archer consolidated school and was graduated with the class of 1924. Started farming in 1926 while staying at home. Married Elbie Hanefield of Sanburn, Iowa, on December 31, 1928. Moved to farm near Sanborn March 1, 1930. Father of five daughters, Mary Glee 19, Bernis Maye 16, Carole Jeane 13, LaVonne Reye, seven and Laura Lea, four. Member of the Presbyterian church. Also member of the Eastern Star, Masons, Consistory and Abu Bekr Shrine. Land owner and operator. Practices modern methods of mechanical farming. Served in House of Representatives in 51st and 52nd General Assemblies. Elected to the Senate in 1948. Served in Senate in 53rd and 54th General Assemblies.

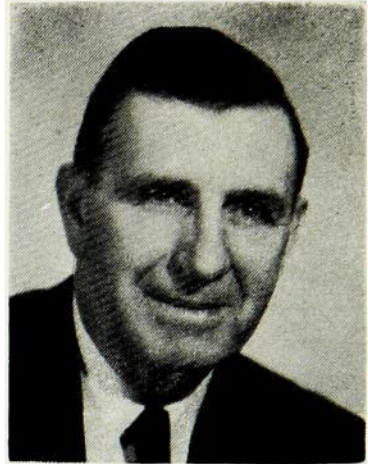

WHITEHEAD, G. E., Perry Republican
**17th Senatorial District—Dallas, Audubon
 and Guthrie Counties**

Born on a farm in Marshall county August 11, 1892. Attended rural school in Marshall county and Marshalltown high school. After a two year commerce course entered newspaper field in 1914. Has been associated with a number of Iowa publications, including Nevada Journal, Des Moines Capital, Iowa Homestead and the Newton News, going to Perry as publisher of the Perry Daily Chief in 1926. Married Shirley Hildahl, Greenbush, Minnesota, December 28, 1932. Has one son, Stephen. Commissioned officer in the Navy in World War I. Past Post Commander American Legion. Member of Masonic orders. President of Iowa Press Association 1944-45. Delegate to National Republican Convention in 1932. Publicity director Iowa State Republican headquarters in 1934. Correspondent European war sector 1945. State Representative Dallas county 50th, 50th Extra, and 51st General Assemblies; Senator 53rd and 54th General Assemblies.

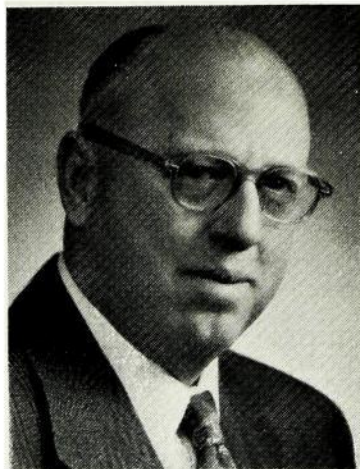

ZASTROW, Ralph W., Charles City
 Republican

**44th Senatorial District—Floyd and
 Chickasaw Counties**

Born on a farm at Clarion, Iowa, September 2, 1889. Graduated from the Clarion high school in 1908. Attended law department of the University of Iowa, graduating June, 1918. Has practiced law at Charles City, Iowa, continuously since that time. Married to Elma Maaser of Waverly, Iowa, on June 25, 1919. They have two daughters, Helen, (Mrs. Keith Noah) and Virginia (Mrs. James F. Smith). Member of fraternal and civic clubs and associations in Charles City. Serving his second term in the Senate.

Officers of the House of the Fifty-fourth General Assembly

WILLIAM S. LYNES, <i>Speaker</i>	Waverly
LAWRENCE PUTNEY, <i>Speaker Pro Tempore</i>	Gladbrook
A. C. GUSTAFSON, <i>Chief Clerk</i>	Des Moines
SCOTT PHELPS, <i>Assistant Chief Clerk</i>	Sioux City
TOM MOORE KING, <i>Reading Clerk</i>	Diagonal
N. L. FRIEDMAN, <i>Law Clerk</i>	Des Moines
WILLIAM R. KENDRICK, <i>Journal Clerk</i>	Des Moines
FLORENCE G. HOFFMANN, <i>Journal Clerk</i>	Des Moines
GRETCHEN STOCKHAM, <i>Engrossing Clerk</i>	Des Moines
JAMES LAWYER, <i>Enrolling Clerk</i>	Des Moines
MADELEINE M. BURROWS, <i>Enrolling Clerk</i>	Des Moines
MARY MARTHA DALEY, <i>Assistant Enrolled Bills Clerk</i>	Des Moines
PATRICIA COBB, <i>Assistant Enrolled Bills Clerk</i>	Bedford
JANE DOERR, <i>Secretary to Chief Clerk</i>	Davenport
ROSE W. LARUE, <i>Secretary to Chief Clerk</i>	Waterloo
M. ROSALINE STICKLER, <i>Journal and Clip Sheet Clerk</i>	Centerville
MADGE CLARK, <i>Payroll Clerk</i>	Des Moines
ANNE VAN LANINGHAM, <i>Supervisor of Clerks</i>	Des Moines
MARGARET RADER, <i>Speaker's Secretary</i>	Waterloo
SARA G. GOODMAN, <i>Index Clerk</i>	Des Moines
E. DEAN REYNOLDS, <i>Secretary to Law Clerk</i>	Ankeny
RAYMOND J. CORNELL, <i>Sergeant-at-Arms</i>	Des Moines
WALTER R. COOK, <i>Assistant Sergeant-at-Arms</i>	Wadena
DWAYNE ALLEN, <i>Assistant Sergeant-at-Arms</i>	Webster City
C. A. GARDNER, <i>Chief Doorkeeper</i>	Murray
ALVIN J. CRAIL, <i>Bill Clerk</i>	Des Moines
EDWIN L. GETZ, <i>Assistant Bill Clerk</i>	Des Moines
MARTIN E. CHRISTIANSEN, <i>Assistant Bill Clerk</i>	Des Moines
THOMAS A. NEILL, <i>Assistant Bill Clerk</i>	Indianola
K. S. BERRY, <i>File Clerk</i>	Pomeroy
LOUIS LINSTRUM, <i>File Clerk</i>	Des Moines
MARY FREELS, <i>Supply Clerk</i>	Clinton
JESSIE WALKER, <i>Supply Clerk</i>	Marshalltown
GLADYS BLACK, <i>Postmaster</i>	Des Moines

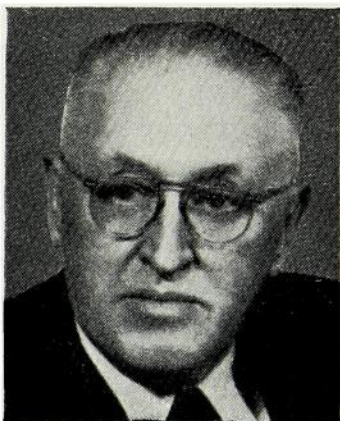

GUSTAFSON, A. C., Des Moines
Republican

**Chief Clerk, House of
Representatives**

Born in Varna, Illinois, February 4, 1882. Moved to Page county, Iowa, 1897. Graduate of grade, high school and Western Normal College, Shenandoah. Newspaper work at Shenandoah; newspaper publisher at Stanton; 1906 became secretary to Judge H. E. Deemer; 1914 became secretary to Gov. George W. Clarke; House committee clerk 32nd G. A.; assistant chief clerk, 33rd and 34th G. A.; chief clerk, 35th, 39th G. A. through to present with exception of one session; secretary of Senate, 38th G. A.; secretary Republican State Central committee, 1928. Iowa representative United Film Service.

Speaker of the House

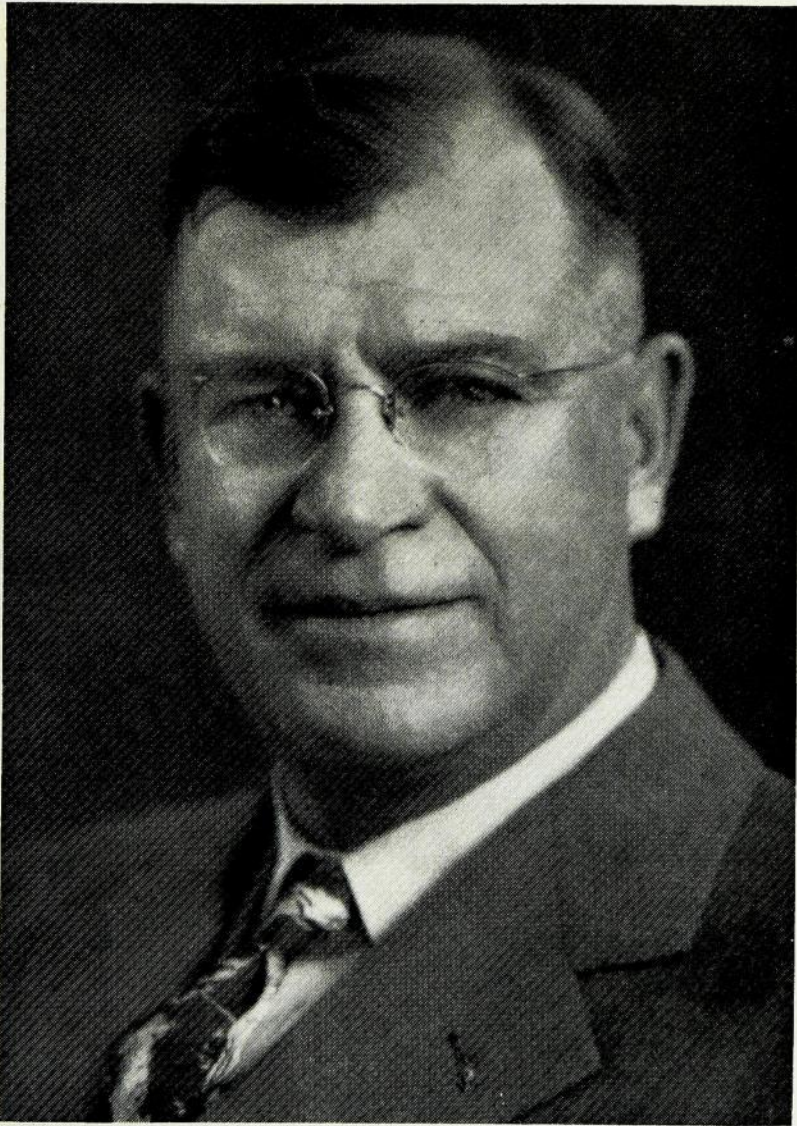

LYNES, W. S., Waverly

Bremer County

Republican

Born in 1893 at Plainfield, Iowa, son of J. J. and Jennie Vosseller Lynes. Wife, Mattie N. Lynes. Two daughters and two granddaughters. Registered drainage engineer and consultant. Bank director and farm operator. Member American Society of Agricultural Engineers, Iowa Engineering Society, Masonic bodies, Shrine and Eastern Star, Rotary, American Legion, American Poultry Association. Serving third term.

Members of the House of the Fifty-fourth General Assembly



ABEL, Leighton W., Guttenberg
Clayton County

Republican

Born February 22, 1900, at Monona, Iowa, Clayton county; son of E. H. and Mathilda Abel. Educated in Monona and Guttenberg public schools, graduated from high school in 1918. He has been a sales representative for many years with Brown Shoe Company. Besides his sales work he is a farm owner and president of Eitman shoe store at Fort Madison. A Methodist, a Mason and member of the Elks. He and Mrs. Abel were married in the Little Brown church at Nashua. Serving first term.



AUBREY, W. Dean, Ottumwa
Wapello County

Democrat

Born on a farm at Munterville, Iowa, September 28, 1904, the son of William and Rosa (Chisman) Aubrey. Graduated from Lovilia high school in 1923. Married in 1935 to Evelyn J. Smith. Has five children, Patricia Ann, Gary Dean, Sandra Kay, Jean Marie and Michael Dwaine. Now engaged in the operation of coal mines near Ottumwa. Member of Wesley Methodist church. Served in 51st and 53rd General Assemblies.

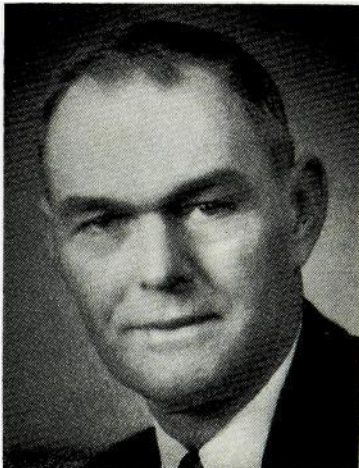

BASS, Elmer A., Red Oak
Montgomery County

Republican

Born in Pottawattamie county, Iowa, 1887; attended rural schools and Emerson high school; taught rural school, attended Iowa State college, graduated 1912; member Alpha Zeta, Phi Kappa Phi, Delta Sigma Rho honor societies. Married Nellie M. Smith, lived on Oakdale farm until moving to Red Oak in 1947. Father of Edith Bass Naylor, Rollin G. Bass. President, Oakdale Farm Inc., a family enterprise. Member Methodist church; Superintendent of Sunday school. Director and secretary of school board, member county board of education, 1920-1948. Charter member county Farm Bureau, secretary, president and voting director. Member State Planning Committee, 1938-1942. Commissioner local Soil Conservation District, 1938-1947. Director Montgomery county Farm Loan Association. District member, N.F.L.A. Advisory board. Chairman S.W. Iowa Y.M.C.A. Skelly Agricultural Achievement award, 1949. Serving fourth term.

BERRY, Richard C., Pomeroy
Calhoun County
 Republican

Born in England, November 8, 1876. Son of Mary and John Berry who immigrated to the United States in 1881. Reared on a farm in Pocahontas county. Attended Pomeroy high school and the Highland Park college, Des Moines, Iowa, and the Chillicothe Business college, Chillicothe, Missouri. Entered banking circles in 1900 and retired in 1947. During this period served as cashier and vice president of the Pomeroy State Bank. Married in 1904 to Nellie Holmes, now deceased. One daughter, Mrs. Gladys Albrecht, and four grandsons. Affiliated with the Methodist church. Member of the Masonic lodge, Modern Woodmen, and the Order of the Eastern Star. Serving second term.

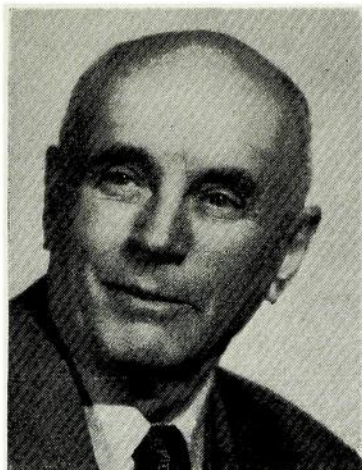

BLOEDEL, Alexander Stanley, Tabor
Fremont County
 Republican

Born in Papillion, Nebraska, May 8, 1876. Son of Caroline and Andrew Bloedel. Attended rural schools in Nebraska, moving to Iowa in 1893. Married Sarah Weatherhead in 1904, and they have five daughters and two sons, Kathryn, Dorothy, Josephine, June, Madge, Raymond and Robert. Has been in the hardware business in Tabor since 1902. Past president of the Community Club; past president of the Tabor and Northern Railroad; trustee of Tabor College for fifteen years; bank director thirty-five years. A fifty year Mason and a member of the Knights of Pythias and the Congregational Church. Serving first term.

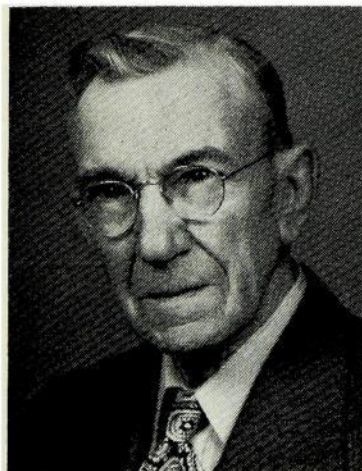

BOOTHBY, Laurence M., Cleghorn
Cherokee County
 Republican

Born on a farm November 24, 1896, son of Bert and Sophia Boothby. Was graduated from Cherokee high school and attended Lane Bryant Business College in Chicago. Served in Navy in World War I. Married Esther Olson on February 11, 1920. Have two children, Burton C., 27, Ensign, World War II, and Janene, 18. Lived in Cherokee county all his life. Engaged in farming and feeding 31 years. Member of the Masonic lodge, Knights Templar, Shrine Abu Bekr Temple, Sioux City, American Legion, Presbyterian church, Cherokee county draft board, Buena Vista College board of trustees and county hospital board. Serving third term.



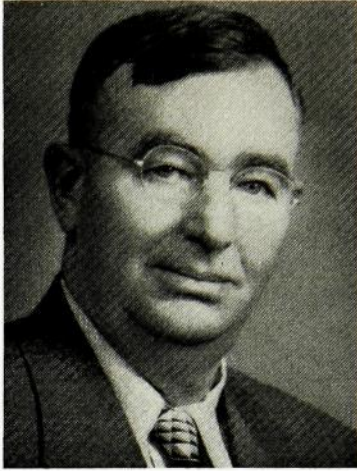

**BROCKMEYER, John H., Lime Springs
Howard County**

Republican

Born September 14, 1890, Colesburg, Iowa. Son of J. H. and Anna Woeste Brockmeyer. Received education in rural schools at Colesburg. Attended Charles City College, and Cornell College. Served in 129th Inf. 33rd Division in World War I. Married Clara L. Kuntz in 1920. Father of three daughters; Wilma (Mrs. Harmon Hinners), Lois (Mrs. William DeGoode) and Zeida (Mrs. Robert Clark).

Farmed near Colesburg from 1920-1932 and from 1932 on his own farm near Lime Springs, Iowa. Member of Methodist church and has served on Township AAA Committee. President of Howard county Farm Bureau, Township Clerk and President of Howard County Experimental Farm. Serving first term.

**BROOKINGS, Howard E., Oakland
Pottawattamie County**

Republican

Born January 24, 1902, Tekamah, Nebraska, son of Willard E. and Lotta J. Brookings. Received education in Tekamah public schools, graduating from high school in 1919. Received B.Sc. degree in Business Administration from the University of Nebraska in 1924. Married Gretna M. Charles of Tekamah, Nebraska in 1923. Father of one daughter, Jo Ann, married to Charles C. White of Oakland. Owner and operator of motion picture theatres since 1927. Member of Board of Directors of Allied Independent Theatre Owners of Iowa and Nebraska and served two terms as president. Former board member of Motion Picture Theatre Owners of Nebraska and Western Iowa. Farm owner. Member of the Congregational church. Past officer of Lions and Kiwanis clubs. Member of Masonic lodge, Eastern Star, Scottish Rite, Shrine, Eagles and Chamber of Commerce. Serving second term.



**BROWN, Carroll L., Oskaloosa
Mahaska County**

Republican

Born on a farm north of Rose Hill, Iowa, March 5, 1913. Educated in the Rose Hill public schools. Graduated from Penn College, Oskaloosa, in 1935. Taught school five years and was sales supervisor of a seed corn company for three years. Married Ruby Hite of New Sharon, Iowa, September 18, 1937. Have two daughters, Marjorie Sue and Jeanne Ann. Part owner and manager of a large pig hatchery on a farm east of Oskaloosa. Holder of the present official world's record of corn production of 224.8 bushels to the acre, established in a ten-acre-yield contest in 1948. Member of the Christian church, Masonic lodge, B.P.O.E., Farm Bureau, Senior Chamber of Commerce and Junior Chamber of Commerce. Serving third term.



BROWNIE, John, Winterset
Madison County
 Republican

Born January 19, 1881. Parents, Robert and Mary McFarlane Brownlie, of Scottish ancestry. Educated in local schools; spent three years in service of Rock Island Railroad. Married Ida M. Dougan, December 21, 1910. Moved to Madison county in 1911. Resided on and owned same farm since 1917. Active in community affairs. Secretary of school board, township clerk, charter member of Farm Bureau, director and secretary of Co-op Elevator. Lifelong member of United Presbyterian church, holding official positions. Children, Robert, of Arizona, Mrs. Hauser of Winterset, Mrs. Hindman of Tipton, and Mrs. Miller of Jefferson. Eight grandchildren. Serving second term.

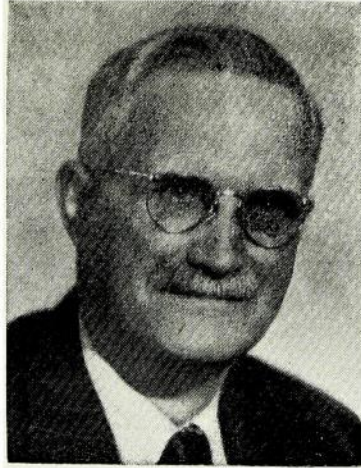

BUCK, Howard C., State Center
Marshall County
 Republican

Born in Marshall county, Iowa, October 10, 1899. Attended rural school and graduated from State Center high school in 1916. Married Erma D. Newton March 12, 1920. Children: Wilma, Dorothy, Wayne, Edith (deceased) and Marilyn. Actively engaged in farming since 1920 and operated grain and feed business in Melbourne several years. Member of Masonic order A.F. & A.M., Melbourne; State Historical Society; Kiwanis club; Izaak Walton League; Methodist church; and Melbourne Community club. Elected and served as township clerk several years; served on board of directors of Marshall county Farm Bureau for two years; member of Marshall county War Finance Committee; rural chairman, Marshall county Red Cross Organization. Serving second term.



BURRIS, C. J., Maquoketa
Jackson County
 Democrat

Born December 26, 1905, at Washington, Iowa. Educated in the schools of Washington and Ainsworth, Iowa. Married in Chicago, Illinois, October 17, 1926, to Miss Louise C. Richert, of Bloomington, Illinois. One son, Douglas James, born July 22, 1927, is now studying law at the State University of Iowa. Came to Maquoketa, Iowa, May 1, 1927. Served as deputy treasurer for two terms, and as treasurer for three terms in Jackson county. Retired from politics in 1946 to assist his wife in management of the Decker House Coffee Shop in Maquoketa. Re-entered politics in 1948, and was elected Representative from Jackson county on the Democratic ticket. Was returned for a second term as Jackson county Representative in the 54th General Assembly.

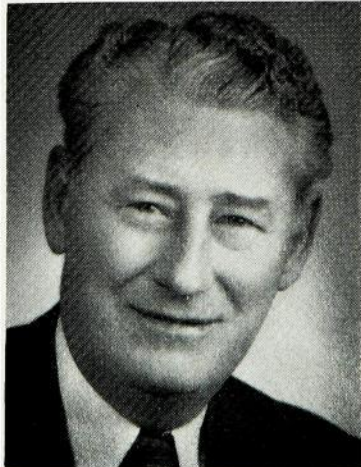



**BURROWS, Robert O., Sr., Belle Plaine
Benton County**

Republican

Born June 20, 1899, Pierre, South Dakota. Graduated Belle Plaine high school 1917. Two years service with 109th Engineers in World War I. Married Bess Shurtleff February 2, 1920. Two children. Associated with the Belle Plaine Union since 1919 in all capacities. Now president Burrows Publishing Co., Inc., and editor The Belle Plaine Union. Member Belle Plaine Rotary club, Blue lodge, Chapter, Commandery and Eastern Star in Belle Plaine; El Kahir Shrine of Cedar Rapids; Odd Fellows lodge of Belle Plaine; American Legion. Serving first term.

**BUTLER, Guy G., Rolfe
Pocahontas County**

Republican

Born in Beattie, Kansas, March 5, 1887. With parents moved to Pocahontas county, Iowa, in 1888. Educated public schools, Rolfe high school; graduate, 1909. Northwestern University, 1913; Degree D.D.S., Psi Omega. Theta Nu Epsilon. Married Suma Grenova in Swatow, China, 1921. Holds seventh license ever issued to practice dentistry in Imperial Japanese Empire. Dentist by Royal appointment to Royal household of King Rama VI, of Siam. Farm owner in Des Moines township, member Farm Bureau. Founder, stockholder, director and president Rolfe State Bank; president, Biloxi Tourist club; president Rolfe golf club. Past Chancellor, K. of P.; Past Master A.F. & A.M.; Past High Priest, R.A.M., O.E.S., Za-Ga-Zig. Chairman Pocahontas county Republican Central Committee. Twice elected mayor of Rolfe. Hobbies are fishing, golf, big game hunting. Serving second term.



CLARK, G. T., Knoxville Marion County

Democrat

Born in Knoxville, Iowa, March 2, 1905. Graduate of Knoxville high school and attended Des Moines University. Auditor for grocery store chain three years. Operator of stock and grain farm. Chairman of Township AAA committee several years and member and president of rural school board 14 years. Chairman of the Democratic Central Committee 10 years. Married Ruth Burgess in 1927. Father of one son, James R. Clark, 15 years. Member of all branches of I.O.O.F. and member of Masonic lodge and Za-Ga-Zig Shrine. Serving second term.

CLARK, Ted D., Mystic Appanoose County
Republican

Born in Detroit, Michigan, June 12, 1920. Moved to Appanoose county with his parents the following year where he has resided since. Graduated from Mystic high school, 1939. Married Gracie Mae Frost; has two children, Billy and Sally. Member of Masonic and Eagle lodges. Former member of Mystic Independent Board of Education and present member of Appanoose county Board of Education. Engaged in grocery, meat market, hardware, furniture and appliance business at Mystic. Member of Methodist church. Chairman of Young Republican organization of Appanoose county. Serving second term.

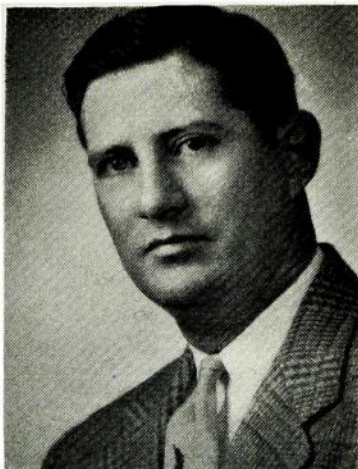

COOKSEY, Paul J., Spencer Clay County
Republican

Born at Des Moines, Iowa, on March 17, 1923, the son of E. E. and Lucille (Landess) Cooksey. Educated in Perry, Iowa, public schools. Graduate of Drake University, Des Moines, Iowa, colleges of liberal arts and law. Served from November 4, 1942, until November 7, 1945, in Naval air force. Serving at the present time in the organized naval air reserve. Married on January 26, 1945, at Atlantic City, New Jersey, to Dorothy Jean Kurtzweil of Boone, Iowa. Has one child, David Randall Cooksey, born October 1, 1946. Engaged in practicing law at Spencer, Iowa. Member of Clay county and Iowa State Bar Associations, Spencer Christian church, and American Legion. Serving first term.

CORNICK, Raymond, New London
Henry County
Republican

Born in Henry county, February 19, 1889. Oldest son of Albert and India B. Cornick. Educated in county schools and Iowa Wesleyan College. Married Ruth Campbell, November 10, 1910, at Mt. Pleasant, Iowa. One daughter, Thelma Edell (Mrs. John W. Metcalf) who has three children, Shirley Ann Dodds, 19 years, William Raymond, 15 years and Linda Sue, 3 years. Joined Methodist church in 1905. A member of Masonic lodge and Royal Arch Mason. Past Patron, O.E.S. Member Odd Fellows, Farm Bureau, Farmers Co-op Elevator Company, Co-op Oil Company and a member of Chamber of Commerce. For a number of years was director and president of the Independent school district and township trustee. Farm owner and manager engaged in general farming and live stock feeder. Serving second term.





CRABB, Helen Margaret, Jamaica
Guthrie County

Democrat

Born November 11, 1916, in Lavinia, Iowa. Only child of O. Otis and Jessie Lauder Rohrer. Graduated from Laurens consolidated school in 1933. Attended American Institute of Business, Des Moines; Simpson College, Indianola, and University of Colorado. Taught in Jamaica schools two years. Married John William Crabb, Guthrie county farmer. Mother of one son, James Otis, age ten. Active in Iowa federation club work, civic and church affairs. Member of Jamaica Union church, Delta Delta Delta sorority, and past matron of O.E.S. Serving second term.

CROSIER, Morse E., Coggon Linn County
Republican

Born in Manchester, Iowa, September 9, 1901, son of Wm. M. and Erma L. Crosier, moved to Coggon, Iowa, 1904, graduated from Coggon high school and Cedar Rapids Business College. For the last 29 years has been editor and publisher of the Coggon Monitor, weekly newspaper at Coggon, Iowa. Married in 1924 to LaRue Coulter of Brooklyn, Iowa. For the past four years has been Commander of Veterans Public Safety Unit No. 1, of Cedar Rapids, Iowa, member of the Presbyterian church, Eagles, Mecca lodge No. 523 A.F. & A.M., Marion chapter No. 10 R.A.M., Past Commander of Patmos Commandery No. 27 K.T., and El Kahir Shrine of Cedar Rapids. Serving second term.

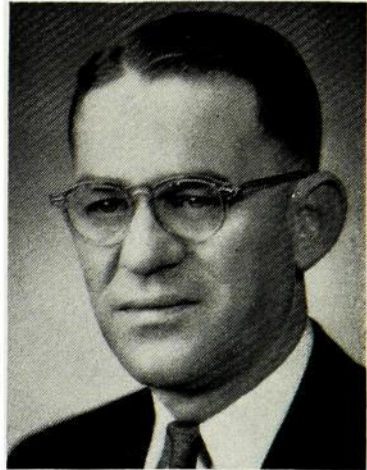

DARRINGTON, William E., Persia
Harrison County

Republican

Born on a farm in Pottawattamie county, Iowa, May 31, 1904, son of William J. and Christiana Hansen Darrington. Educated in public schools and agricultural course at Iowa State College. Married Mabel Gravert, March 22, 1933; two children, Lola and William W. Actively engaged in large farming operations; feeder and breeder of registered shorthorn cattle, also buys and feeds cattle. Active in community affairs; served ten years on A.A.A. county and township committees. Member of Reorganized Church of Latter Day Saints, Farm Bureau, Masonic lodge, Nebraska Consistory, and past master of Craftsman lodge, Persia, Iowa. Hobbies are traveling, taking and showing moving pictures. Serving first term.



DAVIS, J. C., Oelwein Fayette County
 Republican

Born on a farm near Mount Vernon, Iowa. Moved into Mount Vernon and attended public schools and Cornell College. Attended the College of Dentistry at the University of Iowa. Upon graduation located at Oelwein, Iowa, where he is engaged in the practice of dentistry. Also interested in livestock and farming. Since 1934 he has been President of the Oelwein Federal Savings and Loan Association. Member of the Presbyterian church, A.F. & A.M., Consistory, El Kahir Shrine, O.E.S., Rotary club, Chamber of Commerce, Elks, Moose and Iowa State Dental Society. Married to Grace Jamison of Oelwein. They have two children: Mrs. Robert Stonebraker of Cedar Rapids, Iowa, and Dr. Thomas Jamison Davis, a practicing dentist in Marion, Iowa. Now serving fourth term.

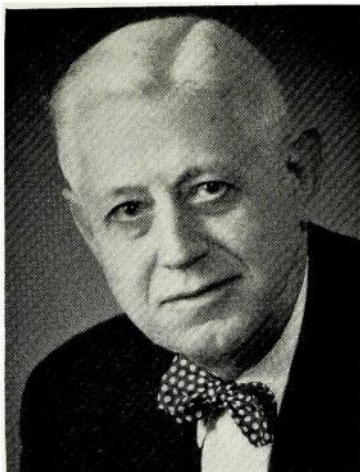

ECKELS, Penn, Britt Hancock County
 Republican

Born near New Kingston, Pennsylvania, October 28, 1822, son of Mr. and Mrs. Samuel Eckels. Educated in the schools of New Kingston and Kost Normal, Mechanicsburg, Pennsylvania. Came to Iowa in 1902 and settled near Goldfield; farmed for several years, owned and operated meat market in Goldfield for four years. Came to Hancock county in 1917 and settled on a 320-acre farm, which he now owns and operates in partnership with son. County supervisor for 12 years, chairman of the board for 9 years. Married Miss Marian W. McCutcheon of Eagle Grove, Iowa, 1906; one son, Forrest, on home farm; two daughters, Mrs. M. F. Greiman, of Garner, and Mrs. Alfred Bottora, El Monte, California. Member of the Methodist church, Masonic and I.O.O.F. lodges. Served in 52nd, 52nd Extra, 53rd and 54th sessions.

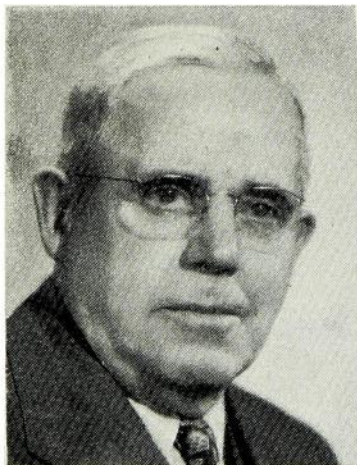

FAIRCHILD, Bert K., Ida Grove
 Ida County
 Republican

Born in Vermillion county, Illinois, October 25, 1891, youngest son of Harrison and Sarah Elizabeth Fairchild. Received education in public schools of Danville, Illinois and University of Illinois. Farmed in Iowa since 1915. Married in 1916 to Alma Weber of Tower Hill, Illinois. Has two married sons, Robert of Manteno, Illinois and John of Ida Grove. Also a daughter, Mrs. E. Van Steenburgh, East Lansing, Michigan. Member of the Methodist church, charter member of the Ida county Farm Bureau and helped to organize Ida county R.E.A., serving as president of the organization for six years. Serving second term.



**FIENE, George, Nashua****Chickasaw County**

Democrat

Born September 4, 1883, in Richland township, near Nashua, Iowa. Youngest son of a pioneer family of eleven children. Educated in the public schools of Chickasaw county, and Iowa State Teachers College at Cedar Falls. Farm owner and operator. Retired to his Nashua home seven years ago. Was secretary of the local schools 25 years, assessor of Richland township 20 years. Has been director of Nashua Big 4 Fair 14 years. Member of Farm Bureau, Masonic lodge, O. E. S. and Methodist church. Married in 1907 to Pearl Yates of Hamburg, Iowa. Family consists of two children, Wendell and Dorothy, and five grandchildren. Serving third term.

FREY, Thomas J., Neola**Pottawattamie County**

Republican

Born on a farm near Allison, Iowa, Butler county, February 5, 1901. Oldest son of Mr. and Mrs. John Frey. Moved to Buffalo Center, Iowa, 1904. Attended public school and graduated from high school in 1918. Graduate of Waterloo Business college; school of journalism and advertising, Minneapolis. Diploma in community newspaper study, Iowa University, extension department. Employed on three daily newspapers. Served in the Navy three years World War II. Owner and publisher three newspapers at Neola, Minden and Shelby, Iowa. Married Helen Clure, Greenfield, Iowa, in 1941. Three children, Thomas, Patricia and Robert. Member American Legion, Elks, Farm Bureau, Presbyterian church. Vice president Iowa-Nebraska Press Association, member Iowa Press Association. Serving first term.

**GALLUP, Lee, Libertyville****Jefferson County**

Republican

Born August 25, 1896, Jefferson county, Iowa. Graduate Birmingham high school and attended Iowa State College. Married Helen Parsons of Fairfield in 1918, who passed away in 1922. Married Jessie M. Hoffman of Libertyville, Iowa in 1925. Has two daughters, Helen Gallup Fulton and Norma Lee Gallup Boslough, and a son, Elden. Has farmed entire life. Has served as Farm Bureau secretary, township trustee, school director and mayor of Libertyville, Iowa. Member of Methodist church and K. of P. Serving second term.

GOODE, Dewey E., Bloomfield**Davis County**

Republican

Born in Bloomfield, Iowa, June 2, 1898, son of L. E. and Rosa Goode. Educated in the public schools of Bloomfield and was married in 1917 to Miss Ione McIntire. The first two years after his marriage he resided on a farm in Davis county, and then went back to Bloomfield to help his father in the produce and fur business, and he has continued in the same business up to the present time. He was a member of the House in the 45th, 45th Extra, 46th, 46th Extra, 47th and was Speaker Pro Tem of the 48th General Assembly. He was also a member of the Senate in the 49th, 50th and 50th Extra sessions. Re-elected to the House for the 53rd and 54th General Assemblies.

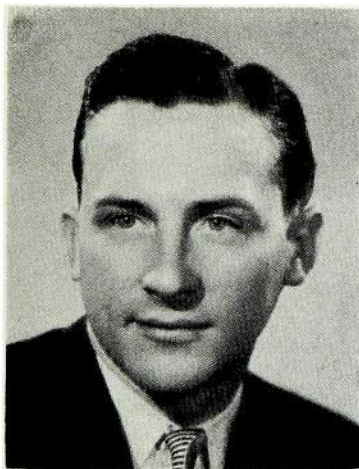
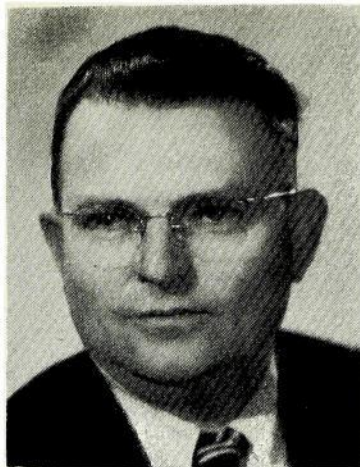
**HANNA, Leo B., Corning Adams County**

Republican

Born in Adams county, on a farm near Corning, Iowa. Educated in the public schools of Adams county and attended Grand Island Commercial college, Grand Island, Nebraska. Served in the U. S. Army Air Forces for three and one half years. In May 1948, married LaVon Wunder of Laurene. Has one son, Dennis Lee. Member of the American Legion and V.F.W. Farmer and Methodist. Serving second term.

HANSEN, John E., Dedham**Carroll County**

Democrat

Born at Ringsted, Emmet county, Iowa, December 27, 1888. Educated in public school and attended Iowa State Teachers' college and Capital City Commercial college at Des Moines. Married Anna M. Petersen of Ringsted, July 2, 1912, have six children: Edmund C. Hansen, Dedham; Mrs. Clinton C. Fraser, Eagle Grove; Gerald E. Hansen, Des Moines; John E. Hansen, Jr., Eagle Grove; Mrs. Donald J. Spangler, Eagle Grove and Robert L. Hansen, attending Buena Vista college, Storm Lake. Entered banking business in 1909, having been employed by Iowa Banking department, Federal Land Bank of Omaha and at present operating Commercial Savings Bank of Dedham. Member Presbyterian church, Masonic order and Elks lodge. Serving third term.





HANSON, Arthur C., Inwood, Lyon County
Republican

Born on the farm where he now resides, August 9, 1891. Educated in public schools and at Iowa State College. Served in World War I with 209th Engineers. Chaplain and past post and county commander American Legion. Active in Farm Bureau, having served as director and president in county; also voting delegate, member state board and legislative representative Iowa Farm Bureau. Official weather observer 25 years. Married Emma Helder 1918. Three sons, Harland, Oakland Calif., branch manager farm equipment company; Eldon and Marlo, in partnership operation of Woodlawn Farm, a livestock and dairy farm. Has five grandchildren. A Methodist and active in all church activities. Has served as township assessor, president of school board, and board of supervisors. Now serving third term as Representative having been a member of 45th regular, 45th Extra, 53rd and 54th General Assemblies.

HARRIS, Fay L., Greenfield Adair County
Republican

Born on a farm in Eureka township, Adair county, May 18, 1893, son of Abraham Lincoln and Roena Harris. Received education in Adair county schools. Engaged in farming until 1947. Now living in Greenfield engaged in soil erosion control work. Married to Reme L. Taylor on March 21, 1917. She passed away April 18, 1946. Has one son. Serving second term.

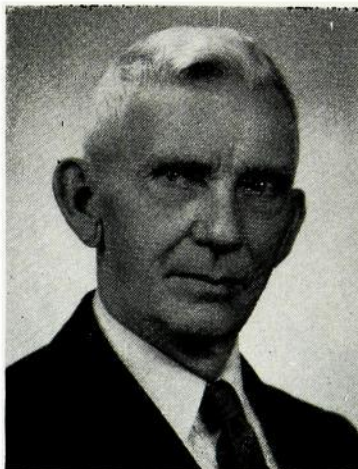
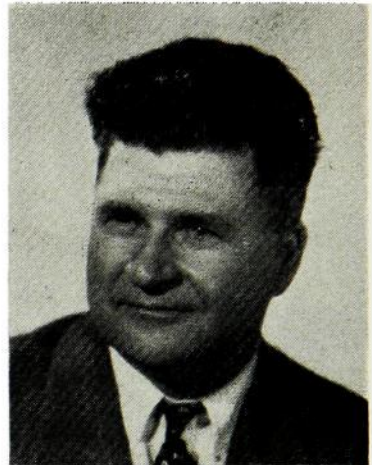

HEINZ, John A., Peosta Dubuque County
Democrat

Born and reared on a farm in Dubuque county. Educated in the public schools. Engaged in farming all his life. Married. Family of three sons and three daughters. At present operating a 360A. farm in partnership with sons. Charter member of Farm Bureau, served as president and voting delegate seven years, organization director three years, national convention delegate two years. Served as chairman of the Warehouse Board five years, treasurer of A. A. A. fourteen years, director of Elkader P. C. A. seventeen years, secretary of local school board twenty-eight years. Active in Red Cross, C.R.O.P. and other civic affairs. Member of Catholic church. Serving first term.

HENDRIX, W. C., Letts Muscatine County
Republican

Born September 11, 1889, on farm in Muscatine county. Wife's name, Ruth (Willits) Hendrix. Attended local public schools and Iowa State College. Member and trustee of Letts Methodist church. Member A.F. & A.M., Letts and Zarephath Consistory and Kaaba Shrine, Davenport. Member 52nd, 52nd Extra, 53rd and 54th sessions.

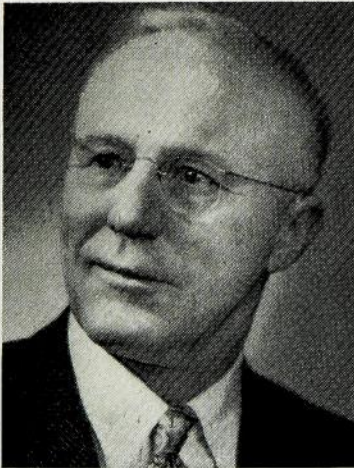

HUISMAN, Robert, Sibley Osceola County
Republican

Born January 5, 1894, on a farm near Lennox, South Dakota. Attended rural schools. Moved to Scotland, South Dakota with parents in 1901. Married Lydia Stippich in 1918. Moved to a farm near Sibley, Iowa, in 1935. Father of five children; Mrs. Ted Schoon of George, Iowa, Fred of Sibley, Iowa, Mrs. Raymond Beving of Wellsburg, Iowa, Seth, a Junior in Central College at Pella, Iowa and Ted, a Junior in Sibley high school. Owns and operates a 208 acre farm near Sibley, Iowa. Is active in farm organizations and community affairs. Member of the county Board of Education, secretary of the Holman township school and president of Holman County Telephone Company. Served over seas in World War one, a member of the American Legion and Past Commander of the local post. Is an active member of the Trinity Reformed church, serving as a member of the Consistory the past twelve years. Serving first term.

JONES, Alfred E., Osceola Clarke County
Republican

Born on a Clarke county farm, January 20, 1920, son of former Senator Floyd Jones and Elizabeth Tice Jones. Attended rural schools and was graduated from Osceola high school, Osceola junior college and the State University of Iowa. Served three years as a Lieutenant in the United States navy during World War II, thirty months of which were overseas. Married Catherine Dickinson of West Palm Beach, Fla., and they are the parents of three children, twins, Floyd Arden and Fred Otice and John Hammond. Engaged in the restaurant business in Osceola, Iowa. Member of Methodist church, Farm Bureau, American Legion and Toastmasters' International. Serving first term.



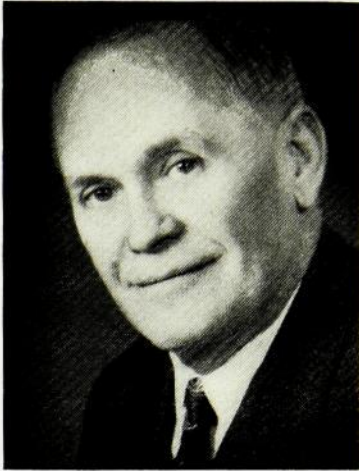

JUDD, William Nelson, Clinton
Clinton County
Republican

William Nelson Judd, born in Schuyler, Nebraska, May 4, 1887. Moved to Clinton, Iowa, when two years old. Received education in Clinton schools. Was a barber when fifteen years of age. Married Katherine Paulson in 1906. One son Orrie W. Judd. Entered service of Chicago-Northwestern Railway as a freight brakeman December 17, 1906. Promoted to conductor in 1913. Promoted to terminal yard-master at Bell Plaine, Iowa in 1919. Promoted to terminal yard-master in Clinton, Iowa, 1923. Member of the Clinton city council 1926-1934, then served as Mayor of the city of Clinton two years, 1943-1944. Member of the Brotherhood of Railroad Trainmen, American Railway Supervisors Association, Masonic fraternities, Shrine, Moose and Eagles, and the Methodist church. Is now serving fifth term as a member of the House of Representatives.

KLEMESRUD, Theo., Thompson
Winneshago County
Republican

Born in Mitchell county, March 8, 1902. Graduated from Waldorf academy and junior college, Forest City, Iowa and Concordia college, Moorhead, Minnesota. Editor of Thompson Courier and Rake Register. Married Glee Florence in 1932. They have two daughters, Judy Lee, Candace Kay, and one son, Theodore. Member of Masonic lodge, past master. Attends Methodist church. Serving fifth term.



KOCH, Frank, West Bend
Palo Alto County
Republican

Born November 15, 1885, near Whittemore, Iowa, son of John Koch and Josephine Kindle, the fourth child of a family of eight boys and four girls. Learned printing trade at Whittemore Champion office while attending school. After graduation was employed on newspapers at Woodbine, Iowa, Loveland, Colorado, Algona, Garner, Clarion and Emmetsburg, Iowa. Editor and publisher of West Bend Journal from April 1919, to January 1947. Married May Schlichtemier June 29, 1927, at Nehawka, Nebraska. Father of three children, Barbara Jean, Richard Dean, and Kathryn Ann. Member of school board at West Bend 15 years, eight years president of board. Member Methodist church, A. F. & A. M. 514; R. A. M. 108; York Rite 70; patron of O. E. S. 15 years. Member 52nd and 52nd extra G. A. Serving second term.



KOSEK, Ernest, Cedar Rapids**Linn County**

Republican

Born Cedar Rapids, March 13, 1907. Attended Washington high school and Coe College. Graduated State University of Iowa, B.S. degree commercial engineering. Commissioned 1931 Army Engineers. 1931 entered U.S. Army Air Corps as flying cadet, March field, Calif. Entered investment banking business 1932. Formed Ernest Kosek and Co. 1934. Elected Cedar Rapids school board 1938, resigning in 1943 to enter U.S. Navy as assistant disbursing officer for 3rd Naval district, New York City, after attending navy school, Babson institute, Mass. Presbyterian church, 32nd Degree Mason, Shriners, American Legion, W.B.F.A., Elks, Moose, Eagles, Chamber of Commerce, Odd Fellows, "I" men's club, Alpha Kappa Psi, Sokols, President Linn county Board of Education, A Governor Iowa Investment Bankers Association, Past President Legislative "52" Club. Married and has three children, Karen, Ann Jeannette and Ernest George. Serving third term.

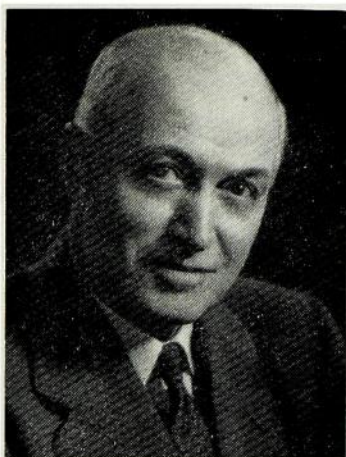
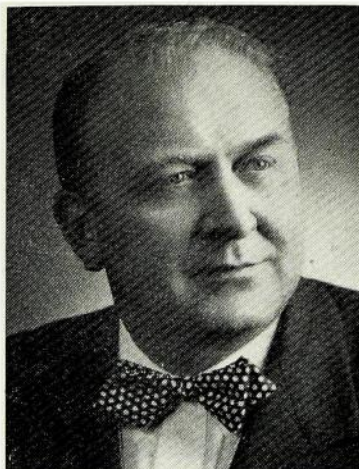
**KUESTER, G. T., Griswold Cass County**

Republican

Born January 25, 1888, in Noble township, Cass county, Iowa where he has always resided. His parents, Charles and Catherine Elizabeth Kuester, located in the township in 1874. Married April 4, 1917, to Elda G. Weaver. Father of one son, Dale M., and one daughter Shirley V., and has one granddaughter, Kathrine Louise Coon. He attended the rural schools of the township and has always been interested in affairs of government. He owns and operates a farm, has held various community and township offices. Member Evangelical church. Member Atlantic Memorial hospital board of trustees. Has served nine regular and three special sessions. Speaker of the House of Representatives of the Fifty-second and Fifty-third General Assemblies.

LANGLAND, C. M., Spring Grove, Minn.**Winneshiek County**

Republican

Born in Winneshiek county, Iowa, November 25, 1870. Received education in county rural schools and Breckenridge Decorah Institute. Married in 1911 to Clara Hille of Fergus Falls, Minnesota. Has six sons: Maurice, Richard, Joseph, Charles, Harold and Walter; and three daughters: Corrine, Lois and Norma. Four sons saw active service overseas in World War II, son Harold being killed in action on Luzon. Taught school seven years; deputy county auditor four years; banking business fourteen years; moved to his present farm home in 1921; active in county AAA; president County Mutual Insurance Co.; member of Lutheran church. Serving his fifth term.

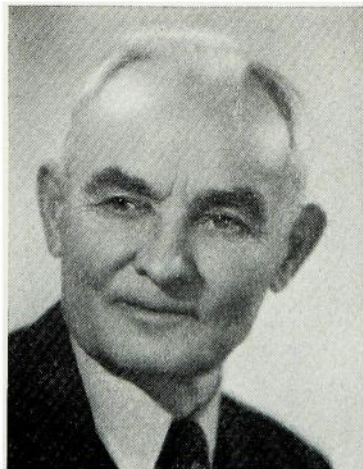

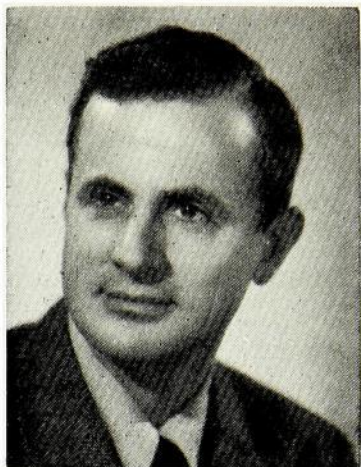

LISLE, Vern, Clarinda **Page County**
Republican

Born October 1, 1906, at Clarinda Iowa. Attended State University of Iowa, 1923 to 1926. Graduated from University of Michigan in 1928 with B.S. in Civil Engineering. Married to Dorothy Schwimmer, January 6, 1929. He has two sons, Edwin S., 21, and Charles V. Jr., 17. President of Lisle Corporation, a manufacturing business since 1936. Serving third term on Clarinda school board. Member of Methodist church and Masonic lodge.

LOSS, Casey, Algona **Kossuth County**
Democrat

Born at Algona, Iowa, July 1, 1904, son of Michael and Margaret Loss. Graduated from Algona high school in 1924. Attended Coe college, Cedar Rapids, Iowa, in 1926 and 1927. Farmed 1928 through 1932. Married Ethel Elizabeth English on June 24, 1931. Father of one daughter, Faye Elizabeth, age eleven. Deputy sheriff of Kossuth county 1933 through 1936. Sheriff of Kossuth county 1937 through 1940. Returned to farming in 1941. Breeder of registered Hereford cattle. Member of First Presbyterian church of Algona. Actively interested in all branches of sports. Serving third term.

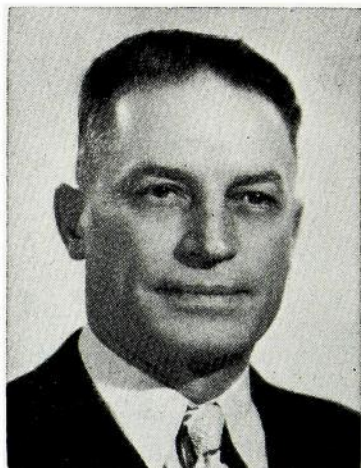

LUCKEN, J. Henry, Akron
Plymouth County
Republican

Born at Akron, Iowa, February 6, 1896. Parents, Mr. and Mrs. Gerhard Lucken, were pioneer farm folks in the vicinity of Akron. Educated rural grade and Akron high school and short business course. Married Cecelia M. Woll of Merrill, Iowa. Five children Lucille Fox, Donald, Robert, Frank and Ronald. Farm owner and operator. Early advocate and participant in full scale farm conservation practices. Active in many community affairs and a number of local cooperative business enterprises. Member Presbyterian church, Farm Bureau, A. F. & A. M., 32 degree Consistory No. 5, Sioux City, American Legion. Serving third term.

LUDWIG, G. M., Tiffin Johnson County
 Republican

Born near Stevens, Pennsylvania, October 11, 1896. Son of George S. and Emma Ludwig. Graduated from Ephrata high school. Spent one year in Mount Union College; three years Westmar College, Le-Mars, Iowa; two years Western Reserve University, Cleveland, Ohio; one year Ohio State University; one semester Iowa State University. Married Alice G. Heim of Dawson, Nebraska, in 1923. Father of three sons and three daughters: Lt. George H., U.S. airforce, Roswell, N.M.; Robert B. of I.S.C.; Dean, farm hand near Tiffin; Phyllis J. of Beech Fork Center Mission School, Kentucky; Genevieve R. of North English, Iowa, a teacher in public schools; and Nona L. of Tiffin. Spent eight years in the active ministry; twenty-three years as superintendent of city schools; and is at present farm editor of KXIC radio station in Iowa City. Member Evangelical United Brethren church. Serving first term.



McEENEY, Leo P., Clinton
 Clinton County
 Republican

Born June 1, 1893 in Clinton, Iowa. Attended public and parochial schools in Clinton. Married Elsie Bonneman in Clinton, May 25, 1920. Father of three sons. Operating an automobile dealership in Clinton continuously since 1914. Affiliated with the Catholic faith. Veteran of World War I. Member of American Legion, 40 & 8, Lions club, Elks, past president Clinton Chamber of Commerce, Lions club and American Legion building corp. Serving fourth term.

McFARLANE, Arch W., Waterloo
 Black Hawk County
 Republican

Born at Waterloo, Iowa, April 14, 1885. Graduated from high school in 1904. Married April 6, 1908, to Elsie V. Hawkins. Engaged in wholesale fuel business at Waterloo. A member of the Episcopal church. A member of the Masonic, Knights of Pythias, Elks, Moose and Past Supreme Councilor of the United Commercial Travelers. First elected to the Iowa house of representatives in 1914. Was speaker pro tem in the 37th and speaker of the house in the 38th, 38th-X, and 39th sessions. Elected to the state senate in 1926. Elected Lieutenant Governor in 1928 and 1930. Has probably had the most versatile experience in government of any man in the legislature having served in the following General Assemblies: 36th, 37th, 38th, 38-X, 39th, 42nd, 42nd-X, 43rd, 44th, 45th, 45th-X, 46th, 46th-X, 48th, 49th, 50th, 50th-X, 51st, 52nd, 52nd-X, 54th.

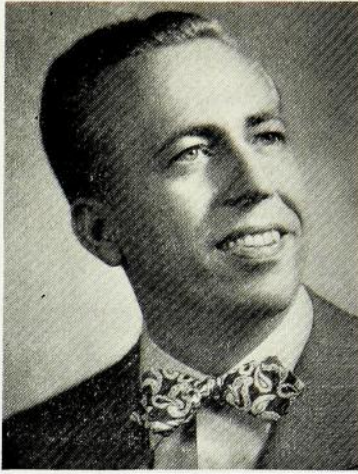

**McNEAL, Clark H., Belmond****Wright County****Republican**

Born in Wright county, December 4, 1918. Attended public schools at Clarion and Rockford, Illinois. Graduated from Cornell College in 1939. Took graduate work in the field of public administration at the University of Michigan. Took position as manager of branch office for Beneficial Management Corporation in 1942. Became co-owner of Courson & McNeal farm management and real estate agency at Belmond, Iowa. Married in 1939; three children; member of Methodist church, Masonic lodge; past president, Chamber of Commerce, Belmond, Iowa. Member of Tau Kappa Alpha. Republican committeeman and alternate delegate to 1948 Republican convention in Philadelphia. Serving first term.

MALLONEE, L. Dee, Audubon**Audubon County****Republican**

L. Dee Mallonee was born December 3, 1889, in Malden, Illinois, the son of John W. and Sarah A. Mallonee. Attended Simpson College where he received his A. B. degree in 1912. M. A. degree, University of Wisconsin, 1913 and degree in Law in 1918. He is the author of several articles appearing in the American Law Review. He served in World War I and following the war served seventeen years in the Iowa national guard. He is engaged in the practice of law at Audubon, Iowa, and in the operation of dairy, livestock feeding and seed production programs on his farms.

He was married in 1918 to Faye Chamberlin of Glenwood, Iowa. He has one son, John D., now associated with him in the practice of law, and three grandsons, John, Michael, and James. He is a member of the Methodist church; Epsilon Sigma, honorary fraternity; Alpha Tau Omega, social fraternity; and Phi Alpha Delta, legal fraternity.

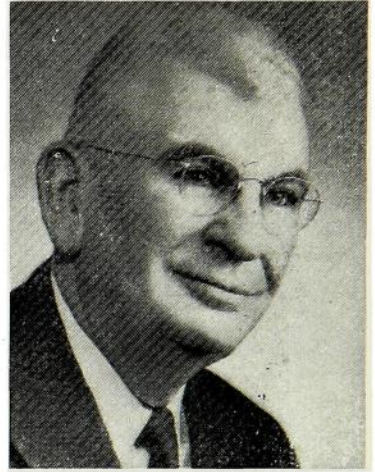
**MARTIN, Sterling B., Melrose****Monroe County****Republican**

Born in Monroe county, Iowa, July 24, 1890. Attended rural school in Monroe county, high school in Russell and Albia, Iowa. Iowa State College Ex' 14. Married Maude Isabelle Jenkins March 5, 1914 in Russell, Iowa. Five children, all married; Marian Mae Henderson, Ithaca, New York; Sterling B. Jr., Melrose, Iowa; and David F., Princeton, New Jersey; all graduates of Iowa State College, and twin daughters Ruth Eleanor Pickerell, of Chariton, Iowa and Ruth Eloise Hainline Rock Island, Ill., who attended University of Iowa. Farmed in Lucas county and Monroe county 1914-1932; and 1941 to present, on original farmstead, secured by great grandfather from Government in 1846. County Agriculturist Agent, Lucas county, 1932-1941. Charter member of Farm Bureau, director, fourteen years; county president and voting delegate 1928-1932. Member of Monroe county Board of Education. Member of Methodist church. Serving first term.

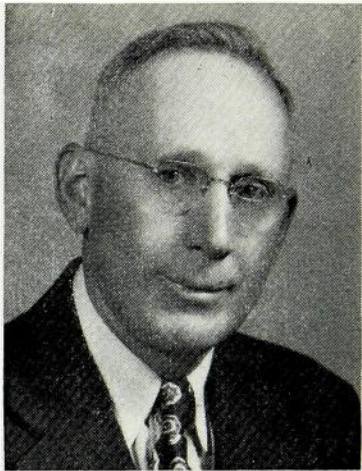

MENSING, A. L., Lowden Cedar County
Republican

Born on a farm near Lowden, Iowa, on October 27, 1896. Son of Diedrich and Louise Ernsting Mensing. Married in 1919 to Elsa Rodenbeck. Two sons, Wilmarth and Leon. Entered general mercantile business in 1915 and is owner and operator of such business today. Director of American Trust and Savings Bank of Lowden. Mayor of Lowden 1920-1928. Postmaster 1928-1936. President of Lowden Community Club, 1925-1939. Chairman American Red Cross branch 1920-1942. Republican county chairman 1942-1950. World War I veteran. Protestant. Member American Legion. Serving first term.

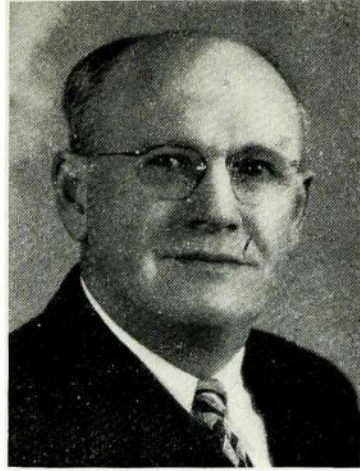

METZ, Kathryn Clancy, Lamoni
Decatur County
Republican

Born Lucas, Lucas county, Iowa. Educated public schools and in Graceland and Penn colleges. A magazine writer and newspaper editor, entering newspaper field in 1930, working on newspapers in St. Louis, Denver, Chicago, and New York. Former publisher Lamoni Chronicle. In 1949 served as the first "exchange" editor between U. S. and Mexico, working for the Iowa Press Association and with the Garcia Valseca chain of 19 newspapers in the Republic of Mexico. Past worthy matron, Order of Eastern Star, Iowa Press Women and National Federation of Press Women, and Business and Professional Women.

MEYER, Dwight W., Odebolt Sac County
Republican

Born October 18, 1901 on the farm north of Odebolt, Iowa, which he now owns and operates. Educated in the local schools and graduated from Iowa State College in 1925 with a B.S. degree in animal husbandry. Competed in college athletics and member of Alpha Zeta, "A.A." and Adelante fraternities. Married Helen Rocho in 1925 and they have five children. Has been active in farm organizations, school and church affairs. Purebred livestock breeder, and livestock feeder and producer of farm seeds. Operates 355 acre farm under partnership agreement. Member of Methodist church, Farm Bureau, Rotary and State R.E.A. board. Serving second term.





MILLER, Earl A., Cedar Falls
Black Hawk County
 Republican

Born on a farm in Black Hawk county, February 21, 1903. Received education in public schools of Cedar Falls, received B. A. degree at Iowa State Teachers' College; M. A. degree at University of Iowa. Married Vera Mae Hood of Independence, Iowa in 1929. Two children: daughter, Marianne, and son John Robert. Taught high school and junior college in Iowa and Minnesota for 9 years. Now operates own farm of 260 acres and also manages other farms. Member of Presbyterian church; Phi Delta Kappa, National Education Professional fraternity; Farm Bureau; Commercial Club; Parent Teachers association; Community Planning Council; Church board chairman; has been Boy Scout leader for 25 years; on Soil Conservation Committee; and deputy county assessor. Serving second term.

MILLER, Geo. E., Harlan Shelby County
 Democrat

Born in Shelby county November 6, 1876. Attended the district school and completed high school course at Harlan, Iowa. Taught school five years in earlier life; held various offices of trust in his township and county, president of school board, assessor and county supervisor for nine years. Elected representative in 1922, serving his first term during the 40th General Assembly; was representative for nine successive sessions, regular and special, serving as speaker of the House during the 45th and 45th Extra; was again re-elected to the House of Representatives for the 53rd General Assembly. Served as United States marshal for southern district of Iowa for term of six years. Married in 1903 to Della Ramsey of Portsmouth, Iowa. They have three daughters. Mr. Miller has now retired from active farming. Is a member of the Masonic order and is a Shriner. A democrat in politics.

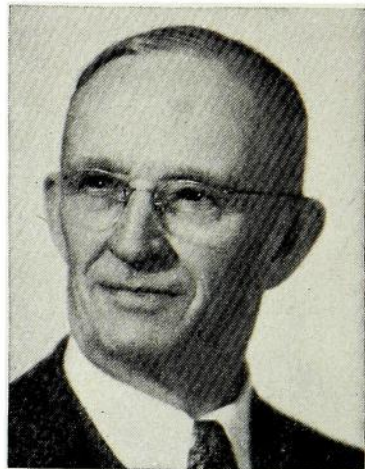

MOORE, H. A., New Hartford
Butler County
 Republican

Born in Wright county, 1882. Eldest son of John and Mary Moore, early pioneers of Wright county. Later the family moved to Black Hawk county. Attended rural school and Iowa State Teachers' College. Was superintendent of school at Dike and taught in the Waterloo schools. County superintendent of Black Hawk county from 1909 to 1913. Discontinued school work for agriculture and business. Chairman of the Butler county Farm Bureau for several years. Member of the New Hartford school board. Trustee of the Methodist church, Mason, Rotarian and actively engaged in farming and mercantile business. Married Julia Van Gelder of New Hartford. Have three children: Robert, graduate of Teachers' college; Mrs. Alice Schooley, graduate of Iowa State College and Mrs. Harriet Shapiro, graduate of Iowa University. Served in the fifty-first, fifty-second, fifty-second ex., fifty-third, and fifty-fourth.



MOORE, Kenneth R., Morning Sun
Louisa County
 Republican

Born January 20, 1914, in Freeport, Ill. Son of Robert L. and Henrietta Moore. Educated Freeport public schools. Attended Cornell College and a graduate of Drake Law School 1939, LL.B. Entered the practice of law at Morning Sun in 1940. Former County Attorney. Married Dorothea B. Davis of Mediapolis in 1940. Father of two boys, Robert D., age 9 years and Steven C., age 5 years. Member of the First Presbyterian church, Louisa County, Iowa State and American Bar Associations. Serving first term.

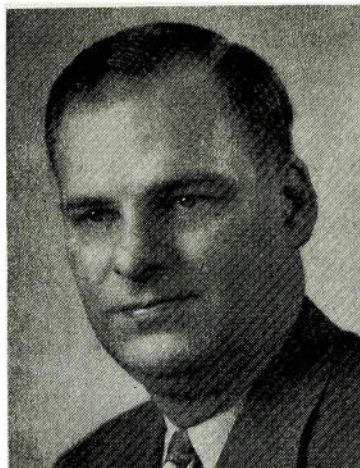

MOOTY, W. L., Grundy Center
Grundy County
 Republican

Born May 23, 1906 on a farm in Grundy county. Son of William A. and May E. Mooty, the former having served in the House during the 37th, 38th, and 45th General Assemblies. Graduated from Reinbeck high school, 1924, from State University of Iowa, college of liberal arts, 1928; and college of law, 1930. Admitted to the bar and practiced law in Grundy Center until 1942. County attorney, Grundy county, 1933 to 1937. Served as Young Republican and Republican chairman. Member of Grundy Center city council. Member of board of directors Grundy National Bank since 1934. Served with Air Forces in World War II, 1942 to 1946. Married Jean Lehman of Oklahoma City, Oklahoma, February 16, 1946; father of two daughters, Marcia Ann and Helen Frances. Part owner and manager 880 acre farm; in the auto business in Grundy Center and Reinbeck, and farm implements in Grundy Center, Conrad, Parkersburg. Presbyterian; American Legion; Rotary; Mason, Odd Fellow, State Bar Association.

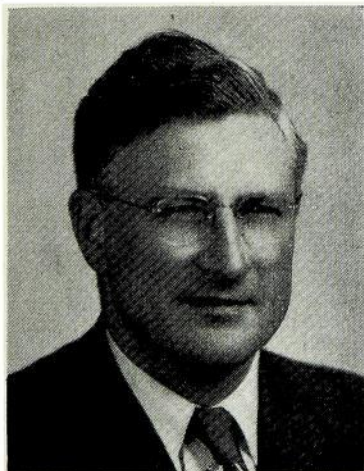

MORRIS, Conway E., Dallas Center
Dallas County
 Republican

Born at Waukee, in Dallas county, February 16, 1894. Educated at the Waukee high school and attended the Capitol City Commercial College in Des Moines. He has lived his entire lifetime in Dallas county where he is actively engaged in farming, and is a prominent livestock feeder. Has served for twenty-five years on the county Board of Education; a charter member of the Farm Bureau; a member of the Rotary Club and Masonic Lodge. Since World War II, he has traveled extensively in Europe where he made a study of economic conditions. He has also traveled in the United States, Canada and Mexico. He is married, has three children, one son and two daughters. Serving his first term.



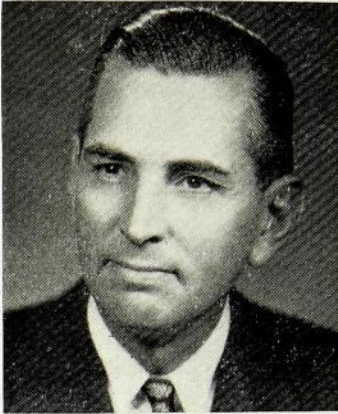

MUNGER, Robert P., Sioux City
Woodbury County
Republican

Born at Sioux City, Iowa, November 2, 1909. Graduate of Sioux City Central high school, Morningside college (B.A.) in Sioux City, Iowa and University of South Dakota Law school (LL.B.). Married first to Kathryn Gantt (deceased). To this union was born Robert Gantt Munger. Married Charlotte Louise Watkin and to this union there are two children, Clark Watkin Munger and John Francis Munger. Engaged in the practice of law in Sioux City since 1933 except for an absence while serving with the Army Air Forces in World War II. Elected to State Senate from the 32nd Senatorial District in 1940 and served in 49th General Assembly and resigned in 1942 to go on active duty with Army Air Force. Member of the First Congregational church, Masonic lodge, Lions club, Elks club, Delta Tau Delta fraternity and Phi Delta Phi legal fraternity. Serving second term in the House.

NELSON, Gladys Shand, Newton
Jasper County
Republican

Born April 23, 1895 in Cray, North Dakota. Graduate of the University of North Dakota. High school teacher and principal for five years. Married Edward L. Nelson of Grinnell, Iowa in 1920. Moved to Newton in 1925. Mr. Nelson is assistant secretary of the Maytag Company and a member of its "Twenty-five Year" club. Family consists of two children: James, professor of economics, Amherst College, and Phyllis, instructor of history at the State University of Iowa. Member of the Congregational church, past president of the Newton Woman's Club, Y.W.C.A., League of Women Voters, and Jasper county Child Welfare Association. Member of the Red Cross and Community Chest boards. Worthy High Priestess of White Shrine and member of Delta Kappa Gamma, honorary educational sorority. President of Iowa League of Women Voters, secretary of Iowa Child Welfare Committee and Iowa Legislative Council, and treasurer of Council for Better Education. Serving first term.



NELSON, Harold F. "Lum", Sioux City
Woodbury County
Republican

Born in Sioux City, Iowa, July 31, 1904. Homesteaded in Western South Dakota in 1906 and 1907, returned to Sioux City and attended public schools. Entered Morningside College, after three years entered newspaper business. Was in city newspaper business for three years, later edited the Plain Talk, a weekly newspaper at Vermillion, South Dakota. Attended the law school at University of South Dakota, graduating with LL.B. degree in 1931. Granted a certificate to practice law in the states of South Dakota and Iowa. Entered practice of law in Sioux City in 1931. Member of Consistory, Shrine, Hi-Twelve club, Delta Tau Delta fraternity, Elks, Moose and Scandinavian lodges. Serving fifth term.

NICHOLSON, Kirk R., Bedford
Taylor County
Republican

Born in Clay county at Royal, Iowa, June 30, 1902, son of Mr. and Mrs. W. S. Nicholson. Received his education in the public schools in Nodaway, Iowa. Married Pauline Coleman in 1924. Have one daughter, Rhoda, and four sons; Hobart, Robert, Roger, and Richard. Farmed for twenty-five years; two sons now operate the farms. Member of the Methodist church; county Board of Education for six years, chairman for three years; board for handicapped children for Taylor and Adams counties. Was director of Farm Bureau, and 4-H leader for seven years. Serving first term.

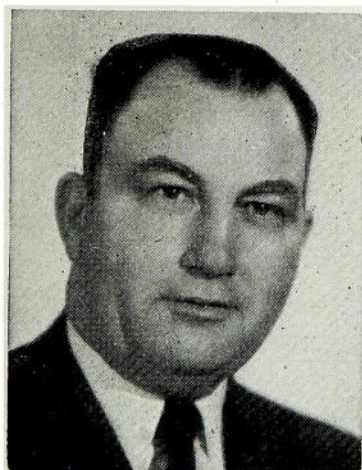
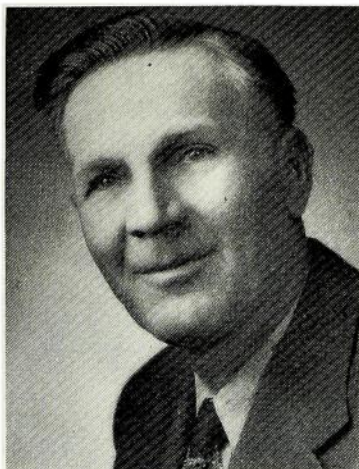

NIELSEN, Harry, Blencoe Monona County
Democrat

Born in Walnut, Iowa, May 3, 1895. Moved to Monona county at the age of 12. Educated in rural schools and the Little Sioux high school. Farmer all his life and now operates several farms in partnership with his sons and owns two. Raises alfalfa hay; also buys and sells ground, chopped and baled hay. Was a dirt contractor in 1940-41. Served as president of the Blencoe consolidated school board, township trustee, member of Farmers elevator board and Farm Bureau executive board. Married Irene Perry of Blencoe, Iowa. The Nielsens have five children, three sons and two daughters. Serving second term.

NORLAND, Norman, Kensett
Worth County
Democrat

Born at Dunbar, Iowa, 1888, son of Nels and Rachel Norland. Moved to Palo Alto county, Iowa in 1891. Attended rural school and Waldorf Lutheran college, graduating in 1911. Taught rural school and later attended St. Olaf college at Northfield, Minnesota and Iowa State college, graduating in 1916. Taught school in the schools of Blair, Nebraska and Spirit Lake, Iowa and served for twelve years as superintendent of schools at Laurens, Iowa. Purchased a farm in 1922 and has operated it since 1926. Married Aletta Brunsvold and has five children: Robert, Donald, Phillip, Ruth and Lowell. Ran for representative from Worth county in 1940 and was eliminated in an election contest. Elected in 1942, 1944, 1946, 1948 and without opposition in 1950.



**NYSTROM, Clifford N., Boone****Boone County**

Republican

Born in Boone county, February 12, 1903. Son of Jacob F. and Nancy Nystrom. Educated in the Boone public schools and attended business college. Married Agnes Smiley of Boone and has two sons, DeWayne and Jack. Completed an apprenticeship with the Chicago Northwestern railroad. Entered oil business as wholesale distributor in 1934. Later entered implement business. Served three terms as Republican county chairman and is past president of the West Boone Community club. Member of the Methodist church, Masonic and Elks fraternal organizations and the Lions club. Serving second term.

OBERMAN, Claude, Yarmouth**Des Moines County**

Republican

Born in Des Moines County, Iowa, March 21, 1889, one of twin sons of George and Minnie Smith Oberman. The twin brother passed away in 1940. Educated in the schools of Des Moines county, and Central University of Pella, Iowa. Married to Ora Westfall of Yarmouth, Iowa in 1912, and the father of three sons: Jack of Yarmouth, James of Newton, and the oldest son Flon is deceased. Principal occupation has been farming, but has been engaged in numerous community activities. Served on the Yarmouth consolidated school board for eighteen years, on the county Board of Supervisors for twelve years, president of the Fifth District county officials for four years, and President of the state association of Boards of Supervisors. Member of the Farm Bureau, A.F. & A.M. Kaaba Shrine and Elks.

**OETH, Robert L., Dubuque****Dubuque County**

Democrat

Born in Dubuque, Iowa, October 6, 1921 son of Mrs. Mary Link Oeth and the late John Oeth. Both parents are native Dubuquers. He attended Holy Ghost parochial school, Dubuque senior high school, Doane college at Crete, Nebraska, the University of California at Los Angeles, and graduated from Drake University where he received his LL.B. degree in 1949. He is a veteran of World War II having spent 3½ years with the United States Navy. On July 1, 1950 he was married to Rosemary Lolwing of Dubuque, Iowa. He is a Catholic and a member of the Holy Ghost church, Dubuque, Iowa. He is a member of the Catholic Order of Foresters, the American Legion, The Dubuque County Bar Assn. and the Iowa Bar Assn. He has been practicing law in Dubuque since October 1949.



OLSON, Allert G., Osage Mitchell County

Republican

Born in Rudd township, Floyd county, March 13, 1896. Moved to Mitchell county in 1910. Education: rural schools, Cedar Valley seminary, Osage high school and one and one-half years Iowa State College. Left college to enlist for World War I, serving overseas with 88th division. Past commander, Osage Post, American Legion. Occupation: farming. Married in 1927 to Rikka M. H. Haugen. Four children, Yvonne, Aida, Joyce and A. Gilman Jr. Pioneered the following R.E.A. organizations: as president of Co-op Electric company serving Mitchell and parts of four other counties; as secretary, Dairyland Power Cooperative. Serving as V. P., Iowa Rural Electric Coop. and director, National Rural Electric Cooperative Association; director, Home Trust & Savings bank, Osage. Member of Osage Evangelical Lutheran church, American Legion, Commandery, Consistory, and Shrine. Active in various farm and civic organizations. Always interested in social measures and affairs of government. Serving fourth term.

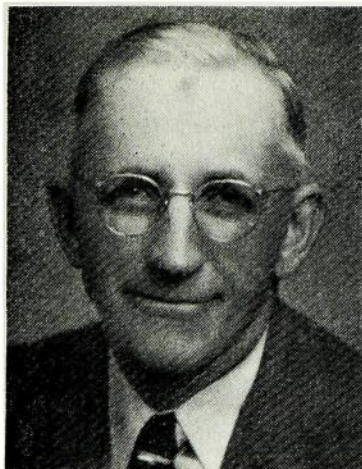
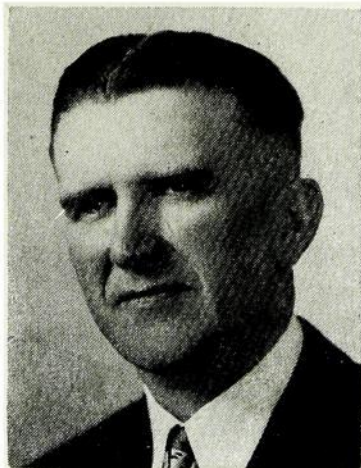
**OPPEDAHL, Edward, Renwick**

Humboldt County

Republican

Born in Humboldt county on a farm four miles south of Renwick, Iowa, May 2, 1890. Parents Sven I. and Anna Oppedahl. Finished eighth grade in local country school, took high school at Waldorf College, Forest City, Iowa, attended Iowa State College year of 1911 and 1912. Married Isadore H. Gangestad, Goldfield, Iowa on June 10, 1914. Four sons, Sherrill J., Paul E., Robert L. and Philip E. and one daughter Ruth E. Taught two terms country school, U. S. Census taker 1910, township assessor two terms, Farm Bureau president ten years, school director, bank director, director county fair, director Farmers Co-op. Elevator, president Shipping Association. Held various offices in local Lutheran church. Farm owner and operator, general livestock, cattle feeder and dealer. Serving first term.

PALMER, Ernest, Jr., Fort Madison

Lee County

Republican

Son of Ernest Palmer and Lois Johnson Palmer, born January 4, 1915, Evanston, Illinois. Educated Evanston public schools, graduated Amherst college, 1936. Attended Stanford University Law school, graduated Northwestern University Law school, 1940. Served 42 months in World War II, on convoy escort duty, Lt. Cmdr, USNR. Married Sue Waldron of Fort Madison, Iowa, April 10, 1943. They have two daughters and two sons. Trustee Presbyterian church. Practicing attorney, Polard, Palmer & Lawse, Fort Madison. County supervisor 1947-1948, Republican county chairman 1946-. Past president Fort Madison Chamber of Commerce, board member Lee county Tuberculosis Association and Boy Scouts of America. Member Iowa State and American Bar Associations, Shrine, Rotary, Elks, Izaak Walton League, American Legion, V.F.W. Serving second term.





PATRICK, Russell A., Hawarden
Sioux County
 Republican

Born on a farm near Hawarden in Sioux county, December 6, 1899, the son of J. A. and Ima Hastings Patrick. Attended high school in Hawarden and the University of Minnesota. Married to Stella McAninch in 1922. Has four children, two boys and two girls. Farmed continuously since marriage. Farm owner and operator. Has been active in REA organization and a firm believer in local self government. Member of Methodist church. Masonic lodge and a veteran of World War I. Serving third term.

PAUL, George L., Brooklyn
Poweshiek County
 Republican

Born in Newton, Iowa, April 30, 1903. Moved to Grinnell in 1907. Attended Grinnell public schools and was graduated from Grinnell College in 1925. Worked in Chicago for Hart Schaffner and Marx, clothing manufacturer and wholesaler. Married Rachel Reeder, Mechanicsville, in 1935 and in same year moved to farm near Brooklyn. Served as township assessor ten years. Served several years on community and Poweshiek county AAA committees. Served several years as secretary of Poweshiek county Farm Bureau. Secretary-treasurer of Brooklyn Cooperative Creamery Association. Director and president of State Brand Creameries, Inc., Mason City. Member of Presbyterian church, Masons, Des Moines Consistory and Phi Beta Kappa, honorary scholastic fraternity. Served in 52nd Extra, 53rd and 54th General Assemblies. Served on Governmental Reorganization Commission between 53rd and 54th General Assemblies.

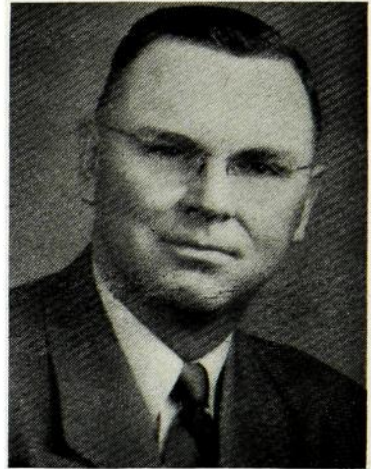

PEDRICK, Frank K., Ottumwa
Wapello County
 Republican

Born on a Wapello county farm, April 15, 1896. Educated in rural schools, attended commercial college in Ottumwa. Married Isal Judd of Ottumwa. For the past thirty-seven years has been connected with the retail and wholesale hardware business and is at present co-owner of Pedrick and Thorne of Ottumwa. Is a member of the Christian church, American Legion, Masonic lodge, Knights of Pythias lodge, Chamber of Commerce, Kiwanis club, South Ottumwa Boosters and Farm Bureau. Serving first term.

PENDLETON, Wendell, Storm Lake
Buena Vista County
 Republican

Born in Washington, D. C., December 20, 1919. Educated in public schools of Storm Lake, Buena Vista College (B.A.), and Iowa University College of Law (J.D.). Engaged in practice of law with father, Charles E. Pendleton. Married Pheraby Fields of Helena, Ark., one son Charles Brian. Served with U. S. Marines in Pacific theater in World War II. Past state Judge Advocate of Amvets. Present city attorney of Storm Lake. Member of Presbyterian church, Kiwanis, Toastmasters, Isaac Walton League, and various fraternal, veteran, and business organizations. Serving first term.



PIEPER, Elmer, Waukon
Allamakee County
 Republican

Born December 24, 1886. Graduate of Waukon, Iowa high school, 1907. Graduated from Iowa University with the degree of B.A. in 1911 and from the College of Law in 1915. Was superintendent of schools at Lineville, Iowa, from 1911 to 1913. Admitted to practice of law in 1915 and that same year opened a general practice at Waukon. During World War I was at Camp Dodge for thirteen months. Was Allamakee county attorney eight years and is father of three sons, Robert, Roger and Richard. Serving sixth term.

POSTON, E. E. (Gene), Corydon
Wayne County
 Democrat

Born in Humeston, Iowa, October 6, 1883. Moved to Corydon in 1891. Was graduated from Corydon high school and Drake University. Farmed in Alberta, Canada and Iowa from 1909 to 1915. In real estate and farm loan business to 1925. Elected Wayne county attorney 1925-1927-1931-1933. Practiced law in Corydon since that time. Managed several farms since 1909. Married Kathryn Ballew in 1915. Father of three children, Elizabeth, William and Theodore. Member of school board; past vice-president state County Attorney's Association; Sigma Alpha Epsilon and Delta Theta Phi fraternities. Member Farm Bureau, Masonic lodge and Rotary International. Holds student pilot's certificate. Served in 49th, 50th, 50th Extra, 51st, 52nd, 52nd Extra, 53rd and 54th General Assemblies.



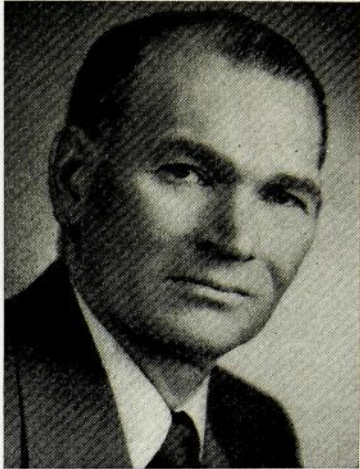

PUTNEY, Lawrence, Gladbrook
Tama County

Republican
Born November 3, 1899, Grundy Center, Iowa. Educated Cedar Falls public schools, Iowa State Teachers' College and Iowa State College. Married to Geneva Eldridge, 1926, parents of four children, Mark and Jean attending the University of Iowa, Joan a sophomore at the University of Colorado and Johnny in public schools. Farmed ten years, in hatchery, feed and produce business since 1930. Active in civic affairs. Councilman two years, mayor two terms, president Lions club, Commercial club, chairman of Library board, 4-H Club leader for 14 years, coach Iowa 4-H Champion judging team, 1938; President Iowa Hampshire Swine Breeders Ass'n. Owns and operates several Tama county farms. Member American Legion, Elks, I.O.O.F., A.F. & A.M., Iowa Consistory, El Kahir Shrine, Phi Sigma Epsilon fraternity. Member Methodist church. Served in 51st, 52nd, 52nd Extra, 53rd and 54th General Assemblies. Speaker Pro Tempore 54th General Assembly.

RAMSEYER, Harry W., Washington
Washington County

Republican

Born May 28, 1896, Pulaski, Iowa. Established the Ramseyer's Hatchery and Feed business in Washington in 1925. Attended the Bluffton Academy, Bluffton College, B.A. degree, later attending the University of Wisconsin. Past president of the Washington board of education, Rotary club, Chamber of Commerce and the Iowa Poultry Improvement Association. Member of the American Legion, V.F.W., International Baby Chick Association, Presbyterian church. Married Lena Prevo, September 6, 1926. Two children, Mrs. Paul Hammerberg, Chicago, Illinois, and Harry, Jr., student at the Iowa State College, Ames. Serving first term.

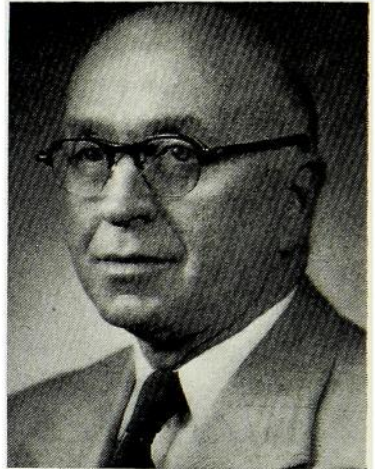

RINGGENBERG, Carl H., Ames
Story County

Republican

Born on farm near Campbell, Nebraska, April 28, 1895. Son of H. A. and Anna Ringgenberg. Resident of Ames and Story county since 1903. Graduate of Ames high school and Iowa State college. Taught high school one year before serving with the 212th Engineers of 12th Division in World War I. Married Eloise Minkler of Ames, Iowa. Engaged in farming since 1920. Four children, Ruth (Mrs. R. E. Matson of near Ames), Dorothy, deceased, Robert and Marilyn. Held various township offices such as trustee, clerk and school board member. Member of the county board of education for 17 years. In 1934 and 1935 served on township and county AAA committees. Has been member of county Fair Association and county Farm Bureau board, American Legion and Isaac Walton League. Member of First Methodist church and served on official and financial boards. Serving first term.



ROBINSON, Glenn E., Manchester
Delaware County
 Republican

Son of Charles William and Bertha Ada (Shaw) Robinson, born November 27, 1903, on a farm near Delhi, Iowa. Educated in the public schools of Earlville, graduated from Lenox College at Hopkinton, Iowa. Marine Corps World War II Veteran. Member of Historical Society, Farm Bureau, Grange; Delaware County, State, and American Bar Association; P.C. American Legion; P.G.I.O.O.F.; P.P.O.E.S. past Presiding Officer of all York Rite bodies; El Kahir Shrine Temple. Married to Opal Hucker. Methodist. Now serving fifth term.

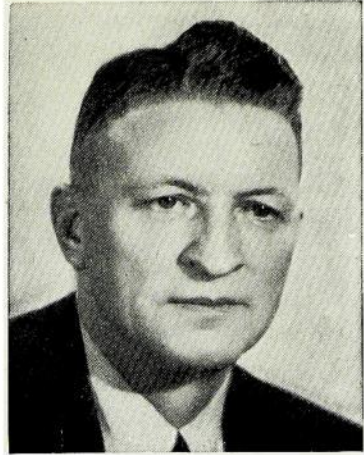

RYAN, Earl C., Des Moines Polk County
 Republican

Born in Humeston, Wayne county, Iowa, July 10, 1896. Graduate of Humeston high school, State University of Iowa and Drake University. Admitted to practice law in 1925. Has served as assistant secretary of State and attorney in the corporations and securities departments, State of Iowa, from 1930 to 1942; assistant County Attorney of Polk county from 1942 to 1946. Veteran of World War I and practicing attorney in Des Moines, Iowa. Married to Miriam Piper of Des Moines, Iowa December 27, 1925 and have three daughters. Member of the Episcopal church and several fraternal organizations. Serving first term.

SAR, Martin E., Charles City Floyd County
 Republican

Born on a farm at Essex, Iowa, February 24, 1886. Son of Charles and Anna Sar. Graduate Iowa State College, 1913. Professional degree, Master of Agriculture, Iowa State College, 1921. Married Ada C. Gronberg, February 24, 1915. Father of two sons, Robert A. and Allen C., both graduates of Iowa State College and World War II veterans with five years service record. Main business has been and is, farming. At present in partnership with his two sons in the production and sale of certified farm seed, especially seed corn, under the firm name of Sar Seed Farms. Member of the Lutheran church and active in its work. Past president of the Floyd County Farm Bureau and local Rotary club. Member various civic organizations. Director Iowa Crop Improvement Association. State Farm Bureau resolutions committee one year. Member first Board of Directors, Chicago Producers Commission Association, Director First Security Bank, Charles City. Serving first term.

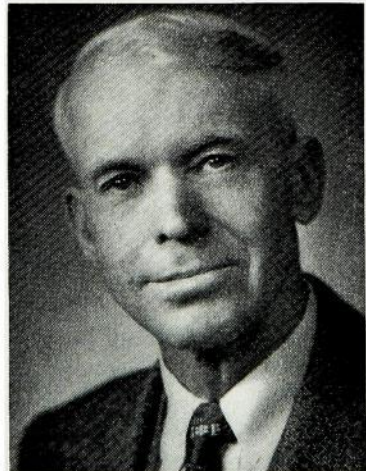

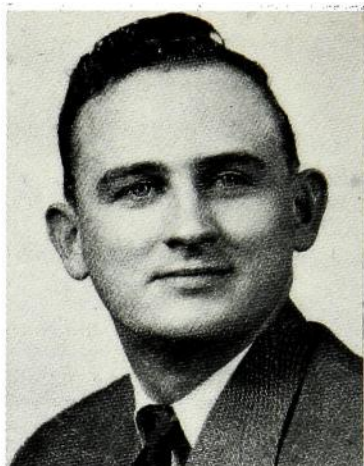
**SCHROEDER, Jack, Davenport****Scott County**

Republican

Born in Davenport, Iowa, August 21, 1925, son of Walter and Flora Schroeder. He was educated in the public schools of Davenport, and attended St. Ambrose College in Davenport. During the session he was a senior law student at Drake University. He is married and the father of two children, Sandra age four, and Walter age ten months. Served in the U.S. navy air forces for three and one half years. Member of the Masonic Lodge, Zerapath Consistory, Kaaba Shrine, Elks, Delta Theta Phi legal fraternity, American Legion, and a member of the Lutheran church. Serving first term.

SCHWENGEL, Fred, Davenport**Scott County**

Republican

Born in Franklin county, Iowa, May 28, 1907. Attended rural schools, attended high school at Chapin, Iowa, graduated from Sheffield, Iowa, high school in 1926, graduated from the Northeast Missouri Teachers' college, Kirksville, Missouri in 1930, attended Iowa University graduate school. Taught school in Missouri for seven years and since September 1, 1937, he has been in the insurance business in Davenport, Iowa. Married Ethel Cassidy of Purdin, Missouri and has two children, Franklin 17, and Dorothy, 16. Member of Zerapath Consistory at Davenport K.P. and Kaaba Shrine. Also a member of DeMolay legion of honor and of Phi Sigma Epsilon and Blue Key fraternities. Member Baptist church. Past president of the Scott county and first district Young Republicans and past president of Iowa Junior Chamber of Commerce. Serving fourth term.

**SHEPARD, Ray E., Chariton****Lucas County**

Republican

Born on a farm in Appanoose county, January 25, 1895, the son of David D. and Nancy Jane Shepard. Moved to Lucas county in 1910. Educated in public schools of Appanoose and Lucas counties. Entered the army in 1918 and served with A. E. F. Married Gladys Van Arsdale of Blandinsville, Illinois, October 9, 1919. Father of three daughters. Following discharge from the army was sales manager of automobile agency at Chariton. In 1935 was appointed Deputy Sheriff of Lucas county and served two terms. Then was elected sheriff for three terms. Operator of Shepard Skelgas service. Member of Presbyterian church, past commander of the American Legion, member of A. F. & A. M., I. O. O. F., K.P., and Iowa State Sheriff's Association. Serving fourth term.

SHEROD, Clayton D. Van Buren County

Republican

Born in a log cabin in Van Buren county October 24, 1879. Graduated from Keosauqua high school 1898; Highland Park College 1900. Engaged in farming. Married Ella Madeline Short 1909. Have two married sons: Joe, Birmingham, N. J., William, Birmingham, Iowa. Member of the Presbyterian church, Farm Bureau, I.O.O.F., president of Van Buren County Fair for past eight years. Serving second term.

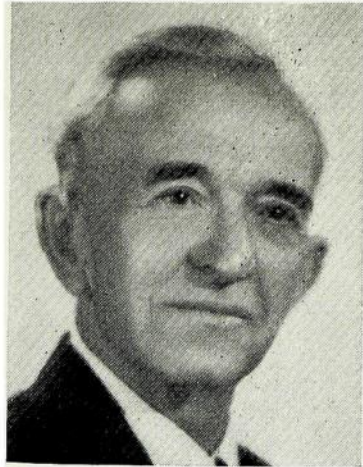
**SHIFFLETT, Grant A., Diagonal
Ringgold County**

Republican

Born on a farm in Bureau county, Illinois, December 12, 1890. In 1900 he moved with his parents to Hamilton county, residing one year, moving to Madison county where he received education in rural schools, graduating from Earlham high school in 1910, attended Coe College and graduated from the Cedar Rapids Business College. Married Mary L. Compton of Earlham, Iowa in 1914 and together they established their home in Ringgold county on a farm, where he has operated most of the time since, with the exception of about twelve years in the banking business in Tingley, Diagonal and Mount Ayr. He has one daughter. He is a Methodist. Served in the 46th, 46th Extra, 47th, 53rd and 54th General Assemblies.

SLOANE, Ted, Des Moines Polk County

Republican

Born West Des Moines, Iowa, March 22, 1903, son of L. T. and Mary Rebecca (Shea) Sloane. Was graduated from Valley Junction high school 1922; U.S.N. Academy, 1926-1928; Drake University LL.B., 1929. Actively engaged in the law practice at 605 Savings & Loan Building, Des Moines, Iowa. Married Eleanor Louise Davis March 21, 1937. Father of one son, Ted, 12; and one daughter, Mary, 10. Secretary to the late Mayor Parker L. Crouch, 1930-31. Drake coaching staff, 1928-1931. Member State and Polk County Bar Associations. First treasurer Polk County Young Republican club. Member of St. John's Lutheran church, Des Moines Ad Club, L.O.O.M., B.P.O.E., O.E.S., A.F. & A.M., Scottish Rite 32nd degree Mason, Za-Ga-Zig Shrine, Delta Theta Phi, Happa Grotto, F.O.E. Vice President Gen. Counsel General Pictures Productions, Inc. Actively interested in sports. Serving fifth term.

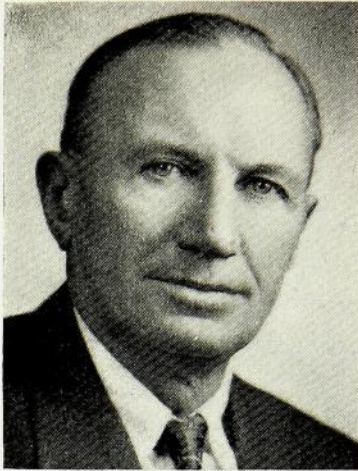

**SMITH, Roy J., Spirit Lake****Dickinson County**

Republican

Born in White Side county, Illinois, 1889, one of five sons of Harriette and T. J. Smith, a twin brother passing away in 1925. Educated in the schools of Hardin county, Iowa, where he taught school. Was married to Flossie M. Lepley in 1911 and the father of two daughters, Coniston Zeller of Alden, Minn., and Betty Lou Baker, South Pasadena, Calif. Moved to Dickinson county, Iowa in 1913. Owner and operator of the Jersey Dell farm. Active in community work, including 4-H Club work, helping organize and finance the club work in the county. A member of the Masonic lodge, Shrine and Methodist church. Served in the 52nd and 54th General Assemblies.

SOETH, Max M., Estherville**Emmet County**

Republican

Max M. Soeth, born Feb. 26, 1900, at Storm Lake, Iowa. Moved to Emmet county in 1913. Served in World War I and was discharged from the regular army at the age of 19. Finished high school education at Buena Vista College. Started farming in 1924. Charter member and director of D. E. K. Rural Electric Cooperative and has been a director of the Humboldt generating plant. A member of the Farm Bureau. Belongs to the Masonic, Consistory, a Knight Templar and the Shrine. Member of the Presbyterian church. Married Opal Hoffman of Storm Lake in 1924 (deceased). Have two daughters, Shirley Soeth a student at Iowa State Teachers College and Mrs. Robert Nichols of Des Moines, Iowa. At present engaged in farming at Estherville, Iowa. Serving first term.

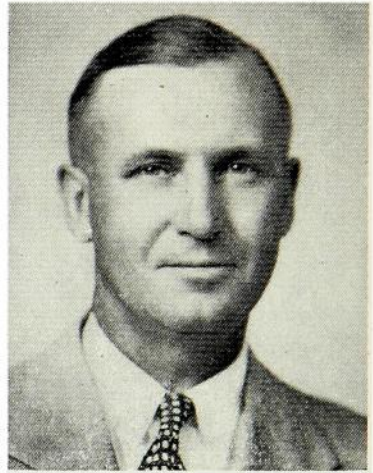
**STEVENS, Henry H., Scranton****Greene County**

Republican

Born near Rippey, Greene County, Iowa, May 4, 1893. Educated in public schools of Greene and Dallas counties. Married Abbie M. Waldo, of Scranton, Iowa in 1921 and have three children, Martha Alice, Richard H., and Mildred Mae Bucklin, and three grandchildren, David James Bucklin, John Mason Bucklin and Susan Marie Stevens. Served overseas in World War I, former president of Iowa Corn Growers Ass'n, school board, and director of Scranton Co-op Elevator, Farm Bureau and AAA. Now serving as treasurer of Farmers Mutual Insurance Ass'n, Jefferson, Iowa, Board of trustees of Greenbrier M.E. church, member of Methodist church, Farm Bureau and American Legion. Farm owner and operator, living on same farm in Greenbrier Township for the past 23 years. Now serving fourth term.



STIFFLER, Fred, Norwalk
Warren County
 Republican

Born June 26, 1875 on a farm in Warren county. Moved to Norwalk when four years old and lived there all his life except four years in Kansas. Educated in Norwalk schools. Father of six children, Mona Onstott, Doris Pilmer, Elizabeth Merrill, Frederick, William and George Stiffler. Engaged in farming and stock buying. Bought cattle for packing company four years. Member board of supervisors six years. Chairman of board when Warren county court house was built. Served thirty-five years on Norwalk school board. Member of Farm Bureau; auditor for Farmers Mutual Fire Insurance Association for nineteen years. Member of the Methodist church. Serving second term.

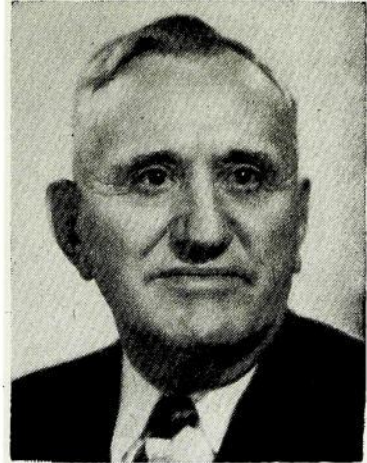

STRAWMAN, Clifford M., Anamosa
Jones County
 Republican

Born in Jones county, Iowa, 1889. Graduate Anamosa high school, Cornell College, Columbia University Law school. Admitted to bar in Montana and Iowa. Married Blanche Mason of Valley City, North Dakota, 1918, two children. At successive periods was manager Montana Wheat Growers Association, American Wheat Growers Association, member of Minneapolis Grain exchange, attorney for Illinois Agricultural association, National livestock credit corporations, Penn Mutual life insurance in Mexico. Farm owner and operator. Delta Chi, Acacia, Tau Kappa Alpha fraternities, Mason, Methodist. Serving fourth term.

TATE, W. H. (Bill), Mason City
Cerro Gordo County
 Republican

Born in Buchanan County, August 11, 1900; eldest of nine children, of S. R. and Alice Ringold Tate. Served in World War I, ambulance driver, fourth division. Educated in the Independence public schools; Upper Iowa University, B.A.; State University of Iowa, M.A. Father of three children: Dorothy (Mrs. Robert Kimball), Cedar Rapids; Barbara, student nurse, University of Nebraska; Bill, Jr., Sgt. United States Air Corps, France. Superintendent of schools at Elma, Manly and Atlantic, Iowa for sixteen years. General agent for American Mutual Life Insurance Company. Member of Methodist church, American Legion, D. A. V., V. F. W., Chamber of Commerce, Kiwanis, Insurance Underwriters Association, Masonic Bodies, B. P. O. E. Married to Vivian Bancroft, of Monticello, Iowa. Serving first term.



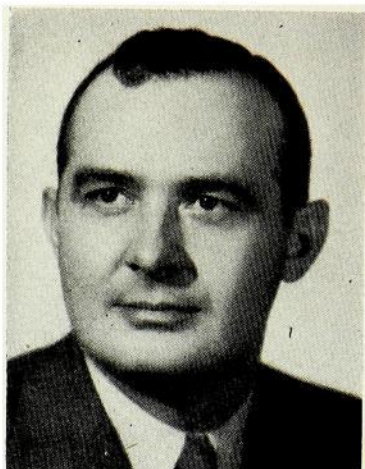

TIERNEY, Francis E., Ft. Dodge
Webster County
 Democrat

Born in Harrison County, August 12, 1916. Son of William H. and Edith Tierney. Educated in the schools of Missouri Valley, Iowa. Graduated from the University of Iowa in 1941 and entered the Army Air Corp. Was a First Lieutenant Navigator with the 8th Air Force in England. Discharged March 19, 1945. Graduated from the University of Iowa Law school, 1947. Began the practice of law at Ft. Dodge in January, 1948. Married Iva Fisher Oct. 12, 1950. Member of the Knights of Columbus, American Legion and the American Veterans of World War II. Serving second term.

UHLENHOPP, Harvey H., Hampton
Franklin County
 Republican

Born June 23, 1915, near Geneva, Iowa. Graduate of Hampton public schools and Grinnell College (A.B.). Attended College of Law, University of Iowa, and received J. D. degree with highest distinction. Admitted to Iowa and Federal bar in 1939, and practiced law in Hampton since then except three years while in armed forces during World War II. Married to Elizabeth C. Elliott in 1940. Two sons, Elliott L., born 1942, and John C., born 1946. County attorney of Franklin county, 1946-50. Member of Congregational church; Masonic lodge; Delta Theta Phi fraternity; Farm Bureau; Chamber of Commerce; American Legion; V. F. W.; American, Iowa, and Franklin County Bar Associations; and American Judicature Society. Serving first term.

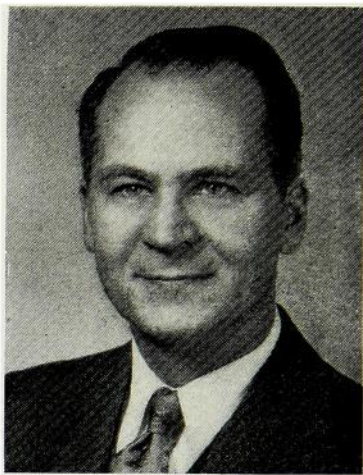

VAN ZWOL, Jacob, Paullina
O'Brien County
 Republican

Born at LeMars in Plymouth county, June 28, 1893, educated LeMars high school. Married Mabel Hinkson September 15, 1914 at Stuart, Iowa; two daughters Helen Elizabeth (Mrs. R. E. Wareham) Chappaqua, New York and Eunice Margaret (Mrs. Paul H. Phillips) Ogden, Iowa. 1910-1916 employed on Sheldon Mail and Sun; 1916-1928 editor and publisher Boyden (Iowa) Reporter; 1928-1946 editor and publisher Paullina (Iowa) Times; now engaged as life underwriter with Northwestern Mutual Life Insurance Company. President Paullina Telephone Co. for twelve years; past president of Interstate Editorial Association, Chamber of Commerce, Lions club, Paullina golf club, O'Brien county Press Association. Member Presbyterian church, Farm Bureau, Library board of trustees, chairman Paullina branch American Red Cross. Serving second term.

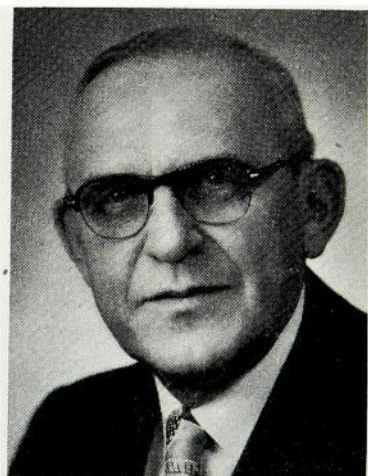

VOIGTMANN, Fred, Marengo**Iowa County**

Republican

Born January 21, 1889 on a farm near St. James, Minnesota. Moved to Manitoba, Canada in 1898 with his parents. Attended Concordia College at St. Paul, Minnesota from 1902-1906 and Normal School at Seward, Nebraska from 1906 to 1908. Taught school from 1908-1943. The last 23 years in one school in Iowa County. From 1943 until January 1, 1951 was director of relief in Iowa county. Married Louise Steinkraus, is the father of five sons and two daughters. The eldest son is a Lutheran pastor, three sons are farming in Iowa County, one is in business in Ohio, one a building contractor in Iowa county. The youngest is a staff sergeant in the United States Army Air Force since 1947. Member of Lutheran church and county chairman of March of Dimes, home service chairman of North Iowa County Chapter American Red Cross. Part time juvenile probation officer for Iowa county. Member of the Farm Bureau, active in all civic affairs. Serving first term.

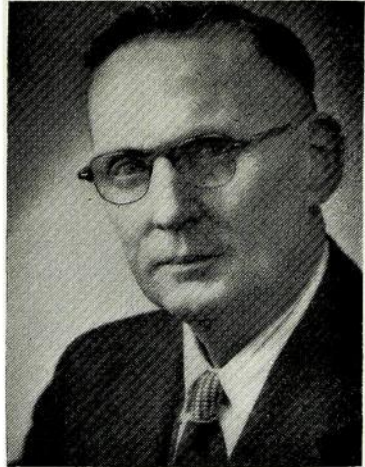
**WALKER, John A., Williams****Hamilton County**

Republican

Born on a farm in Hamilton county, June 5, 1912, son of Martin, an immigrant from Norway, and Bertha Walker. Attended public school at Williams, Iowa, and Ellsworth junior college, Iowa Falls, Iowa and Grinnell College. Formerly employed by J. C. Penney Company, Inc., in several states. Actively engaged in farming at present. Married Violet Micheals. Father of three children, John A. Walker, II, Nancy Louise, and Steven. A member of the Lutheran church, O.E.S., Masons, Odd Fellows and numerous other organizations. Serving third term.

WALTER, Paul M., Union Hardin County

Republican

Born in Marshall county, Iowa, December 14, 1904, son of Warren and Iva Walter. Graduated from Beaman high school in 1922. Graduated from Iowa State College with B. S. degree. Agriculture Economics, 1927. Married Mary Brindle, Conrad, Iowa, 1927. Father of two daughters, Darlene and Marilyn. Engaged in farming and livestock feeding since 1927. Served in the 53rd General Assembly, member of the Friends church, past master of Masonic lodge, bank director, former president Hardin county Farm Bureau, and held office in a number of other county and community organizations. Serving second term.

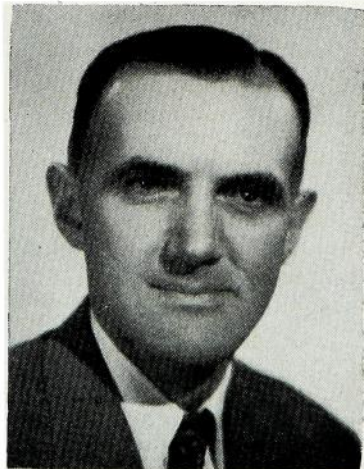



WASHBURN, Henry W., Hastings
Mills County
Republican

Born June 18, 1899. Son of Albert B. and Mary V. Washburn. Attended country school through the eighth grade. Attended Tabor Academy and college. Member of the Congregational Church. Married Alice T. Wilkins, February 14, 1920. Has two children, Albert T. and Mary Alice, now Mrs. Dale E. Matthews. Member of the rural school board twenty-five years. Member of the county board of education twelve years, re-elected last March. Township chairman of War Bond Drive, Red Cross and War Activities. Second term.

WEISS, Albert, Denison
Crawford County
Republican

Born near Denison, July 16, 1886, son of Jacob and Rosa Backman Weiss. Educated in Denison schools, graduated Iowa State College, 1911, B.S. degree in Animal Husbandry. Taught in high school and coached athletics two years in Granite Falls, Minnesota, and three years in Denison. Married Carrie L. Brown in 1915, one child, Lt. Col. Don L., pilot in 9th air force who lost his life on 60th bombing mission, June 22, 1945, over Caen, France; one granddaughter, Sue Ann. Life interest in farming, grain, seed, feed and elevator business. Methodist church, Sigma Chi social fraternity, Farm Bureau, Exchange Club and Chamber of Commerce. Serving third term.

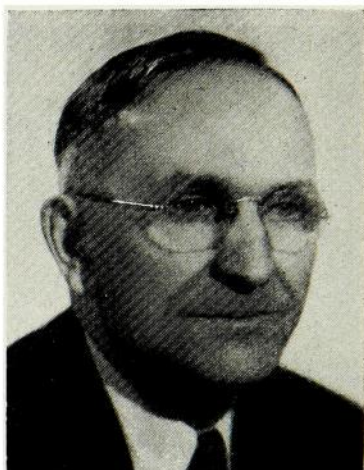

WESTON, Leslie O., Stanley
Buchanan County
Republican

Born at Norway, Iowa, September 12, 1902. Graduated from Norway high school in 1919. In the same year moved to Hazleton, Iowa. Married Gladys M. Harrington, January 20, 1926. Have four sons and three daughters. Member of the Methodist church of Stanley, Iowa. Owner and operator of a 160 acre farm in Buchanan County, carrying on an extensive live stock program. Served on the township Triple A committee, Farm Bureau board as secretary and vice president. Active in church and community affairs. Serving second term.



WHITE, H. R., Sigourney Keokuk County
Democrat

Born May 27, 1889, at South English, Iowa, son of W. W. White and Ida A. White. Wife, Jessie R. White. One son, W. W. Jr., and daughter, Mary. Actively engaged in banking for forty years in Keokuk county. Retired in 1946. Now operating farms with son and specializing in purebred Aberdeen-Angus cattle. REA director of Keokuk county. Serving first term.

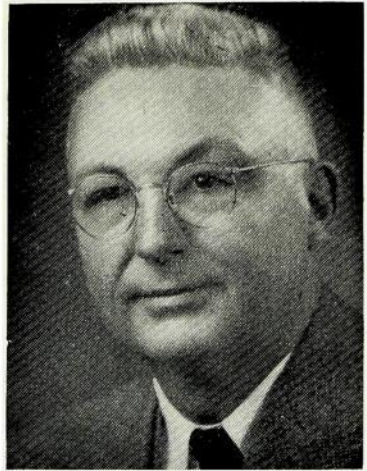

YOUNG, John E., Afton Union County
Republican

Born on a farm in Adair county, Iowa. Education received in the public schools in Casey, Iowa, and later at Drake University. Married in 1909 to Ethel M. Alley of Greenfield, Iowa. Family consists of one daughter, Mrs. Lynn Parrott, and two sons, John, Jr., and Phillip, together with eight grandchildren. Now resides on a farm in Union county, where he has lived for the past several years. Principal occupation has been farming, but he has been engaged in numerous community activities. Served as chairman of the soil conservation district, director of the Farm Bureau, director of the Farmers Co-operative and served in an official capacity in such government agencies as AAA, FSA and REA. Affiliated with Methodist church. Serving second term.

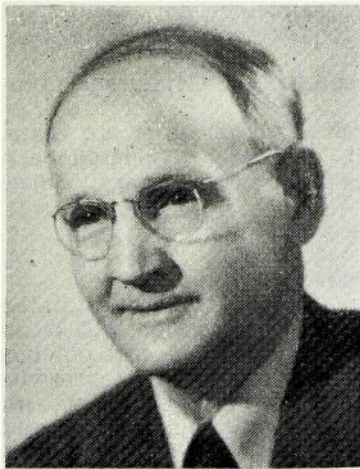

1951 INTERIM COMMITTEES

Budget and Financial Control—Senators Jay C. Colburn, Chairman, Herman Knudson, Earl C. Fishbaugh, Jr., A. E. Augustine and Geo. E. O'Malley; Representatives Ernest Palmer, Jr., Secretary, Gus Kuester, Dewey Goode, Casey Loss and J. E. Hansen of Carroll.

Capitol Improvement—Senators J. M. Tudor, James H. Nesmith and Phillip Hedin; Representatives Morse Crosier, Roy J. Smith and Glenn E. Robinson.

Interstate Cooperation—Senators Paul McCarville, Herman B. Lord, James H. Nesmith, Edward S. Parker, Eldon W. Walter, Raymond Gillespie and John P. Berg; Representatives Fred Schwengel, Harry Nielsen, Albert Weiss, Katheryn Metz, Glenn E. Robinson, Carl Ringgenberg and R. O. Burrows, Sr.

New Office Building—Executive Council, Governor William S. Beardsley, Secretary of State Melvin D. Synhorst, Auditor Chet B. Akers, Treasurer M. L. Abrahamson, Secretary of Agriculture Clyde Spry; Senators Stanley L. Hart, Phillip Hedin and F. E. Sharp; Representatives Howard E. Brookings, G. T. Clark and Morse Crosier.

To Study Employees' Pension System

House joint resolution 10 created a special committee to make a study of the operations of the Iowa old age and survivors' insurance system, to investigate into the proposal of uniting the Iowa old age and

survivors system with the Federal social security system, and providing that such committee shall make a report of its findings to the governor of Iowa and to the Fifty-fifth General Assembly, and appropriating the sum of fifteen thousand dollars or so much thereof as may be necessary to carry out the provisions of this joint resolution.

The governor named John Schoen of Sioux City, secretary of the Iowa Council of state, county and municipal employees; E. M. McConney of Des Moines, president of Bankers Life Company and past president of American Society of Actuaries; Fred K. Schmidt, superintendent of schools, Eldora, and past president of Iowa State Education Association.

President Nicholas appointed Senators Herman B. Lord, Ralph W. Zastrow and W. C. Molison.

Speaker Lynes appointed Representatives Arch McFarlane of Black Hawk, Gus Kuester of Cass and George E. Miller of Shelby.

Iowa Employment Security representative, J. C. Blodgett.

Election of State Officials

Each two years in Iowa, the people elect their Governor, Lieutenant Governor, Secretary of State, Auditor of State, Treasurer of State, Secretary of Agriculture, and Attorney General.

The Superintendent of Public Instruction and State Commerce Commissioners are elected for four-year terms.

The Justices of the Supreme Court are elected for terms of six years.

Judicial, legislative, county and township officials are elected each two years. Members of the Senate are elected for four years; House members for two years.

Elections in Iowa occur in even-numbered years.

Election of Federal Officials

Federal elections occur each four years, on the first Monday after the first Tuesday in November of even years. The next election will be in 1952. The Constitution provides that the only elected Federal officials are the President, Vice-president, U. S. Senators and U. S. Representatives. All other officers are appointive—practically all by the President. U. S. Senators serve a term of six years; House members serve terms of two years.

BUILDING LOCATION OF DEPARTMENTS

STATEHOUSE

Floor

Adjutant General	G
Agriculture Department.....	1
Attorney General.....	1
Auditor of State.....	1
Code Editor	2
Comptroller	G
Custodian	G
Executive Council.....	G
Fair Board	G
G.A.R., U.S.W.V.	G
Governor	1
Law Library	2
Mine Inspector	G
Parole Board	G
Pharmacy Board	2
Printing Board	G
Postoffice	G
Real Estate Commission.....	G
Supreme Court	1
Treasurer	1
Veterinary Department	G

STATE OFFICE BUILDING

Floor

Insurance Department	G
Public Safety and Departments...	1
Tax Commission and Departments	2
Health Departments	3
Social Welfare	4
Public Instruction	5
State Board of Education.....	5
Industrial Commissioner	5
Cafeteria	6
Nurse Examiners	6
Board of Control	6

AMOS HIATT BUILDING

Blind Commission	
Bonus Boards	
Commerce Commission	
Aeronautics	Airport
Employment Security 114 W. 11th St.	
Banking —Central National Bldg...	
.....	5th and Locust
Iowa Development — Central Natl.	
Building	
Natural Resources —Jewett Building	

HISTORICAL BUILDING

Historical Dept., Medical and Traveling Libraries.	
Highway Commission ...Ames, Iowa	

OFFICE AND LAB. BUILDING

Conservation	3
Horticulture	1
Labor Commission	4
Liquor Control	2
Agricultural Laboratory	5

STEPPING STONES ALONG THE WAY

Iowa is Indian for "This is the Place," or "The Beautiful Land."
 "Our liberties we prize and our rights we will maintain."—Iowa motto.
 "Iowa, her affections like the rivers of her borders, flow to an inseparable union."—Inscription by Enoch W. Eastman, on the Washington monument.
 "In all that is good Iowa affords the best."—Sidney A. Foster.
 Iowa nicknamed "Hawkeye State" by early officials, editors and pioneers.
 "Iowa, First Free State of the Louisiana Purchase."—Dr. Wm. Salter.
 Black Hawk purchase, 1833, opened eastern Iowa to white settlement.
 Second purchase, 1837; central Iowa, 1842; northwest Iowa, 1851.
 In five years, 1833-1838, Iowa grew rapidly and became a territory.
 First settlements—Lee county, 1820; Burlington, 1832; Dubuque, 1833.
 School opened in Lee county, 1830; first newspaper, Dubuque, 1836.
 Gen. Robert Lucas of Ohio, appointed governor of territory, 1838.
 Capitals—Burlington, 1838; Iowa City, 1841; Des Moines, 1857.
 First locomotive into Iowa at Davenport, 1854; railroad across Iowa, 1867.
 State capitol built, 1873-1886; state historical building, 1899-1904.
 Des Moines river was the Indian Moingona; changed by French traders.

IOWA CHRONOLOGY

- 1673—Iowa first seen, Mississippi explored, taken over for France.
 1762—Louisiana, including Iowa, ceded by France to Spain.
 1788—Julien Du Buque commenced mining lead ore with the Indians.
 1799—Jean Faribault traded with the Indians near present state capitol.
 1800—Louisiana returned to France from Spain by secret treaty.
 1803—United States bought Louisiana from Napoleon for \$15,000,000.
 1804—Indiana territory extended to include what is now Iowa.
 1805—Pike explored the Mississippi; Lewis and Clarke the Missouri.
 1805—Louisiana territory organized with St. Louis the capital.
 1808—Army post and Indian trading house established at Fort Madison.
 1812—Louisiana territory, including Iowa, became Missouri territory.
 1816—Fort Armstrong established on Rock Island.
 1821—Iowa left out when Missouri was admitted as a state.
 1834—First Fort Des Moines established near Montrose, Lee county.
 1834—Iowa attached to Michigan territory; two counties formed.
 1836—Wisconsin territory formed; Burlington the capital.
 1838—Iowa became a territory July 4; population, 22,859.
 1840—Cornerstone for Iowa capitol laid at Iowa City.
 1843—Fort Des Moines II established at Raccoon forks.
 1846—State constitution approved by vote of people August 3.
 1864—Ansel Briggs inaugurated first state governor, December 3.
 1846—Iowa became the 29th state, December 28; population, 102,388.
 1846—Town of Fort Des Moines platted; in 1856 became a city.
 1857—New constitution adopted; progress, freedom, home rule.
 1861-1945—Iowans in Civil War, 76,242; World War I, 114,223; World War II, 317,124. Deaths in Civil War, 13,001; World War I, 3,578; World War II, 8,398.
 1866—First railroad into Des Moines; stages and steamboats discontinued.
 1898—Monument erected to Iowa soldiers and sailors of Civil War.
 1915—Extension of Capitol Grounds to 93 acres under Governor Clarke.
 1949—Construction started on \$5,000,000 state office building.
 1950—Iowa population (2,612,598); land area, 55,586; steam railroads, 8,724 miles; electric railway lines, 355 miles; state parks, 92; meandered lakes, 65; artificial lakes, 18; paved roads, 5,775 miles; bituminous roadways (blacktop), 1,535 miles; gravel or crushed stone roads, 55,720 miles; total surfaced roads, 63,030 miles; 462 newspapers; 339 public libraries; private colleges and universities, 22; state university, colleges and schools, 5; public schools, 8,242.

Elective Executive Departments

GOVERNOR

(Office located on main floor of Capitol Building)

WILLIAM S. BEARDSLEY, New Virginia

Salary, \$12,000 annually

Term ends January, 1953

Norma Mathis, Executive Secretary, Des Moines, Iowa

The supreme executive power of the state is vested in the Governor, whose term of office is two years.

No person is eligible who has not been a citizen of the United States and resident of this state two years next preceding the election, and attained the age of thirty years at the time of said election.

He is commander-in-chief of the military forces of the state.

He transacts all executive business with the offices of government, civil and military.

When any office, from any cause, becomes vacant, and no mode is provided by the constitution and laws for filling such vacancy, the Governor has power to fill such vacancy.

He may convene the General Assembly in extraordinary session.

He is required to communicate, by message, to the General Assembly, at every regular session, the condition of the state, and may make such recommendations to the body as he shall judge expedient.

In case of disagreement between the two houses with respect to the time of adjournment, the Governor has power to adjourn the General Assembly to such time as he may think proper, but no such adjournment shall be beyond the time fixed for the regular meeting of the next General Assembly.

All bills, including appropriations, must be submitted to him for approval, and a two-thirds vote of both branches of the Legislature is required to pass a bill over his veto.

The Governor has power to grant reprieves, commutations and pardons, after conviction, for all offenses except treason and cases of impeachment. Upon conviction for treason, he has power to suspend the execution of sentence until the case shall be reported to the General Assembly. He has power to remit fines and forfeitures, and shall report to the General Assembly, at its next meeting each case of reprieve, commutation or pardon granted, and the reasons therefor.

He appoints all principal officers of the state not elected by the people, and certain officers connected with the state government, by and with the consent of the Senate.

He signs patents for state lands, and appoints and commissions notaries public and commissioners in other states to take acknowledgments of deeds for this state.

He may demand fugitives from justice from the executives of other states, and may issue warrants, upon the request of other governors, for fugitives found in this state.

LIEUTENANT GOVERNOR

(Office located back of Senate Chamber)

WILLIAM H. NICHOLAS, Mason City

Salary, \$4,000 each session.

Term ends January, 1953

Viola Towle, Secretary, Cedar Rapids.

The Lieutenant Governor is elected for a term of two years and is required to have the same qualifications, as to age and residence, as the Governor.

In case of the death, impeachment, resignation, removal from office, or other disability of the Governor, the powers and duties of that office devolve upon the Lieutenant Governor, as Acting Governor.

The Lieutenant Governor is president of the Senate, but can only vote when the Senate is equally divided. In case of his death or other disability incapacitating him from discharging the duties of his office, the same devolve upon the president pro tempore of the Senate.

He receives the same mileage and expense allowance as a member and double the compensation of a senator. He maintains an office at the capitol building only during the meetings of the General Assembly.

SECRETARY OF STATE

(Office located on main floor of Capitol Building)

MELVIN D. SYNHORST, Sioux County

Salary, \$6,500 annually

Term expires December 31, 1952

James Locke, Tama County, Deputy.

Mary Grimes Gill, Lucas County, Secretary.

Berry O. Burt, Polk County, Corporation Counsel.

Clarice M. Hayes, Chief Clerk, State Law Land Office.

The office of Secretary of State is established by the Constitution of Iowa. Its three principal departments are the land office, the division of corporations and trademarks, and the general or custodial office.

Through his general office the Secretary of State serves as custodian of original and official documents of the state, including the constitution, the original statutes of Iowa, authenticated journals of the General Assembly, and election records. The bonds of various elective and appointive officials are filed in this department.

The state land office maintains the records of the annexation or severance of land by the state and by incorporated cities and towns. Records of original patents issued by the state are also kept in the state land office.

Under the law of Iowa, charters of corporations for pecuniary profit, corporations not for pecuniary profit and cooperative associations are granted by the Secretary of State. Foreign corporations doing business in Iowa are required to obtain permits from that officer. Protective registration of trademarks, labels and forms of advertising is provided by the state department. These statutes are administered by the division of corporations and trademarks.

The Secretary of State is ex officio chairman of the Iowa Real Estate Commission, is an ex officio member of the State Executive Council, the State Board of Health, the State Printing Board, the State Permit Board and the Employment Agency Commission.

AUDITOR OF STATE

(Office located on main floor of Capitol Building)

CHET B. AKERS, Ottumwa

Salary, \$6,500 annually

Term expires December 31, 1952

Frank M. Hanson, Cedar Rapids, Deputy State Auditor.
Aletha Saylor, Ottumwa, Secretary.

The Auditor of State is a constitutional official and at least once each year makes full settlement between the state and all state officers and departments and all persons receiving or expending state funds, and makes a complete audit of the books, records and accounts of every department of state. These departments include the office of the governor, the executive council, state comptroller, secretary of state, state treasurer, attorney general, supreme court, superintendent of printing, adjutant general, state board of control and all institutions under its control, department of health, board of education and all institutions under its control, department of public instruction, department of agriculture, highway commission, liquor commission, state fair board, state tax commission (including sales, income and chain-store tax divisions), board of railroad commissioners, banking department, conservation commission, state relief associations, and all other departments, boards and commissions.

The Auditor of State also has charge of the municipal finance department, the county accounting department, the fiscal affairs of all political subdivisions, including schools and school districts and building and loan associations. He appoints the county examiners, the municipal and school examiners, and the examiners of building and loan associations, examining their reports, conferring and discussing with said examiners the affairs of the counties, cities, etc., as disclosed by the reports, advising, suggesting and recommending such changes in policy as he deems expedient. All reports by building and loan associations and all fees, except fees for incorporation, are paid to him. No building and loan association can transact business in the state without a certificate of authority from the Auditor of State.

All offices of the 99 counties are examined annually, as well as all cities and townships of municipal corporations with a population of 2,000 or more and school districts with a population of 5,000 or more, but in cities, towns and school districts the audits are optional with the governing bodies and are made upon request.

For the purpose of examining, auditing and checking, the various departments of the state may be classified roughly into three groups, viz.: all those departments, boards and commissions located in or adjacent to the state house; the state highway commission and the institutions under control of the board of control and the board of education; counties, cities, towns and schools.

The Auditor of State submits annual and biennial reports to the governor, as well as individual audit reports. The annual reports are on municipal finances, and the biennial reports on the operations of the auditor's office, and on the state and county, and building and loan affairs, are as narrative and statistical as the auditor deems necessary, and the individual audit reports contain schedules, exhibits, comparative figures, etc.

Ex officio, the Auditor of State is a member of the executive council, printing board, geological board, bonus board and department of health.

TREASURER OF STATE

(Office located on main floor of Capitol Building)

M. L. ABRAHAMSON, Boone County

Salary, \$6,500 annually

Term expires December 31, 1952

Charles R. Dayton, Washington County, Deputy.

Marie L. Booker, Polk County, Secretary.

Charles H. Barber, Cerro Gordo County, Director, MVF Tax Division.

Roy C. Carlson, Polk County, Cashier.

The Treasurer of State is a constitutional official. The public revenues of the state are received and disbursed by the treasury department. A record is maintained to show the sources of all income, the funds to which such incomes apply, the dates received, and the amounts received. Disbursements are made only upon warrants issued as certified by the state comptroller. A record is kept of each warrant paid, as well as the date of issuance, date of payment, to whom paid and against which fund such warrant is drawn.

When remittance of state revenue is made by bank draft, check or money order, such items are deposited for collection in a bank or banks in the state which have previously been duly designated and approved as depositories for state funds.

The Treasurer of State also handles funds diverted under the public fund deposit guarantee acts of the Forty-first General Assembly, reimbursing losses of public funds which may be sustained on deposits in banks placed in receivership for liquidation.

The Treasurer of State is ex-officio Treasurer and custodian of the Unemployment Compensation Fund and ex-officio Member of the State Board of Health, also, member of the Board of Trustees and custodian of funds of the Public Safety Peace Officers Retirement System. Member of the State Board of Appeal, World War I Soldiers Bonus Board, and World War II service Compensation Board. The State Treasurer serves as Treasurer of the Iowa Centennial Memorial Foundation.

The Treasurer of State shall maintain in the state treasury a cash balance sufficient to pay the anticipated expenditures by the Highway commission for the ensuing month. When necessary to restore the cash balance in the state treasury, he shall draw against the motor vehicle funds collected by the treasurers of each county of the state in proportion to the amounts in their possession, a sum sufficient in the aggregate to restore said cash balance. Such drafts shall be honored by the treasurer of each county upon presentation.

Acts of the 45th General Assembly Extraordinary Session, provides for the refund of the license fee paid when gasoline is not used on the public highways.

Acts of the 51st General Assembly require the Treasurer of State to collect from distributors a license fee of 4c per gallon on all gasoline used in the State of Iowa except when used in federal and state owned cars.

The 53rd General Assembly created a Road Use Tax Fund by embracing the following: All net proceeds of registration fees of motor vehicles; all motor vehicle fuel tax or license fees; the compensation tax on motor vehicle certified carriers; all revenue derived from use tax on motor vehicles, trailers, equipment and accessories for same; 10 per cent of net sales tax revenue and any other funds by law credited to the Road Use Tax Fund. The fund is distributed monthly as follows: To Primary Road 42 per cent; to Secondary Road Construction Fund 35 per cent; to Farm-to-Market Road Fund 15 per cent and to the Street Construction Fund of Cities and Towns on a population basis 8 per cent.

All accounts are audited daily by the Auditor of State.

ATTORNEY GENERAL

(Office located on main floor of Capitol Building)

ROBERT L. LARSON, Iowa City

Salary, \$7,500 per year

Term of incumbent ends December 31, 1952

First Assistant Attorney General: Clarence A. Kading, Marion County.

Assistant Attorneys General: Oscar Strauss, Polk County; Glenn L. Gray, Calhoun County; Kent Emery, Polk County.

Special Assistant Attorneys General: For State Tax Commission, Henry W. Wormley, Plymouth County; for State Highway Commission, Folsom Everest, Pottawattamie County; for State Board of Social Welfare, Herman Walter, Pottawattamie County; for Claims, Earl R. Shostrom, Webster County.

Administrative Assistant to Attorney General, Ira A. Buckles, Polk County.

The Attorney General is a constitutional official and he is elected for a period of two years.

It is the duty of the Attorney General to appear for the state, prosecute or defend all actions and proceedings, civil and criminal, in which the state shall be a party or interested, when requested to do so by the Governor, executive council or General Assembly, or he may so appear on his own motion; and shall prosecute or defend for the state all causes in the Supreme Court in which the state is a party or interested.

The Attorney General is given supervisory power over county attorneys.

He shall also, when requested, give his opinion in writing upon all questions of law submitted to him by the General Assembly or any state department.

It is also the duty of the Attorney General to prepare drafts for contracts, forms and other writings which may be required for the use of the state, and shall at the close of each biennial period report to the Governor the condition of his office, the opinions rendered and the business transacted in the office.

The Attorney General is an *ex officio* member of the state printing board.

Board of Law Examiners

Chairman—ROBERT L. LARSON, Attorney General (*ex officio*).

Members of Board

Leon W. Powers, Denison (Term expires June 30, 1952).

A. B. Howland, Des Moines (Term expires June 30, 1952).

Byron L. Sifford, Sioux City (Term expires June 30, 1952).

E. P. Donohue, New Hampton (Term expires June 30, 1953).

Ingalls Swisher, Iowa City (Term expires June 30, 1953).

The Attorney General is, by virtue of his office, chairman of the board and the other members are appointed by the Supreme Court.

Every applicant for admission to the bar must pass an examination by the board in compliance with the statutes and the rules established by the Supreme Court and the board.

DEPARTMENT OF AGRICULTURE

(Office located on main floor of Capitol Building)

CLYDE SPRY, Woodbury County, Secretary

Salary, \$6,500 annually

Term expires December 31, 1952

Wm. F. Imlau, Warren County, Assistant Secretary

(Resigned April 7, 1951)

Loyd Van Patten, Warren County, Assistant Secretary

(Began April 24, 1951)

Kathy Lewis, Marathon, Secretary to the Secretary

The Iowa Department of Agriculture was created by the Fortieth General Assembly in 1923 for the express purpose of promoting and advancing the interests of agriculture. In creating an agricultural department, the Legislature abolished a number of existing bureaus and commissions, consolidated their work by placing it under the direction of one administrative officer, who was made an elective state official.

At the present time the Department of Agriculture is responsible for the administration of fifty-two laws and employs a field force of fifty-four inspectors and nine district veterinarians.

The Iowa Department of Agriculture is a most important branch of our state government. Its functions and services vitally affect the health and welfare of every person in the state. Public health is protected by the enforcement of sanitary laws relating to the production, manufacture, processing and sale of food products. Business interests and consumers alike are protected through the elimination of unfair competition by the impartial enforcement of laws relating to the adulteration and mislabeling of foods, paints, petroleum products, insecticides, feeds, fertilizers and seeds. Agriculture is benefited by livestock disease control, farm storage of grain, the promotion of farm shows and exhibits, control of noxious weeds and insect pests, and the enforcement of labeling and standardization laws relating to agricultural feeds, seeds and fertilizers. In addition, the department, in cooperation with the federal government, is responsible for service reports concerning weather, market news, crop statistics and crop estimates and yields.

The various divisions of the department and the work of each are set forth in the following outline:

Division of Dairy and Food

L. B. Liddy, Chief

Subdivisions of Dairy and Food:

Dr. R. W. Borgeson, Chemist.

Dr. H. E. Peebles, Bacteriologist.

Roy J. Sours, Hotel and Restaurant.

James W. Reese, Weights and Measures.

John O'Connell, Baby Chick Division.

Miss Grace Robinson, Cashier.

The Department provides inspection, administration, licensing for:

1. Dairy plants.
2. Food products, including manufacturing, processing and sales establishments.
3. Adulteration and mislabeling of food products.
4. Weights and measures.
5. Analysis and registration of commercial feeds.
6. Quality and analysis of fertilizer and agricultural limestone.
7. Agricultural seeds to maintain standards of purity and labeling.
8. Analysis and labeling of insecticides and fungicides.

9. To determine purity and proper labeling of paints and oils.
10. Petroleum products (gasoline and kerosene).
11. Control of anti-freeze.
12. Sanitary regulations.
13. Iowa trademark creameries.
14. Quality control of dairy products.
15. Chemical laboratory.
16. Bacteriology laboratory.
17. Seed laboratory.
18. Food laboratory.
19. Inspection and licensing of all hatcheries and baby chick stores.
20. Control of baby chick diseases.
21. Oleomargarine tax stamps.
22. Other licenses issued from this department are: sanitary, Babcock test, egg dealers, poultry buyers, scale tag, milk dealers, gasoline pump, cream graders, cream station, cream route, hotel, creamery, restaurant, limestone, rendering plant, cold storage, locker plant and anti-freeze.

Division of Animal Industry

Dr. H. U. Garrett, Chief

Duties of this division:

1. Has the responsibility of the enforcement of the laws and regulations governing the control and eradication of animal diseases.
2. The importation of livestock.
3. The approving of health certificates for interstate shipments.
4. Issuing permits for the sale and distribution of anti-hog cholera serum and virus.
5. Approving requests and securing reports of swine erysipelas vaccine.
6. Licensing, inspection and supervision of livestock sale barns.
7. Licensing and inspection of rendering plants.
8. Enforcement of the stallion registration law.
9. Lay permits for farmer vaccination of hogs.
10. Giving annual examinations and licensing veterinarians.
11. Issuing permits for the importation of livestock under quarantine.
12. Cooperating with the United States bureau of animal industry for the eradication of tuberculosis in animals.
13. The state-federal program for the control and eradication of brucellosis.
14. Control of private tests for tuberculosis and brucellosis at the expense of the owner.
15. Quarantine regulations to control contagious diseases.

Division of Entomology

Dr. H. M. Harris, State Entomologist, Ames, Iowa

Duties of this division:

1. Inspection of nurseries and interstate shipments of nursery stock.
2. Control of crop pests, such as grasshoppers, chinch bugs, Hessian fly, army worms, corn borer, etc.
3. Barberry eradication.
4. Plant quarantine.
5. Control of stored grain pests.

Division of Weather

Clarence E. Lamoureux, Chief, U. S. Court House, Des Moines, Iowa
Cooperating with United States Weather Bureau, department issues:

1. Two daily weather forecasts (four at airport).
2. Special frost, flood and storm warnings when necessary.
3. Weekly weather and crop summaries.
4. Monthly weather summaries.
5. Corn phenology and corn moisture information.
6. Storm reports from every town and township in the state.

Division of Agricultural Statistics

Samuel Gilbert, Agricultural Statistician, 10th and Grand,
Des Moines, Iowa

Cooperating with bureau of agricultural economics, U. S. Department of Agriculture. Statistics of Iowa agriculture compiled and issued:

1. Livestock inventories, production and marketings.
2. Crop acreage, production and value.
3. Dairy manufacturing production.
4. Poultry inventories, production and marketing.
5. Milk and egg production.
6. Grain stocks in storage.
7. Prices of commodities sold by farmers.
8. Prices of commodities purchased by farmers.
9. Farm income.
10. Farm tenancy.
11. Land values.
12. State farm census.

Division of Market News

Karl L. Urban, 10th and Grand, Des Moines, Iowa

Duties of this division:

1. Daily prices of hogs at eleven interior Iowa and southern Minnesota packing plants and nineteen major buying stations.
2. Total daily volume of hogs received at these points.
3. Daily prices of sheep and lambs and total receipts daily including out-of-state shipments.
4. Quotations twice weekly on poultry and eggs purchased and weekly volume received by Iowa dealers.

Division of Apiary

Professor F. B. Paddock, State Apiarist, Ames, Iowa

Duties of this division:

1. General inspection of bees and beekeeping appliances.
2. Issuance of quarantine to control disease.

Miscellaneous Functions of Secretary of Agriculture

1. Sealing of farm stored grain under unbonded agricultural warehouse act.
2. Farm shows, farmers' institutes, short courses and poultry shows.
3. Administration of state weed law.
4. Member of State Soil Conservation Committee.
5. Member of executive committee of all affiliated agricultural societies.
6. Appoints the Iowa Dairy Industry Commission.
7. Member State Fair Board.
8. Member State Horticultural Society.
9. Member State Executive Council.

AFFILIATED AGRICULTURAL SOCIETIES**Iowa Beef Producers' Association**

Lyle Haring, Field Secretary, Des Moines, Iowa

Duties of this division:

1. General promotion of the beef cattle industry.
2. Baby beef and purebred heifer clubs.
3. Breeders' directory and other bulletins.
4. Beef cattle shows and sales.

Iowa Crop Improvement Association

Joe L. Robinson, Field Secretary, Ames, Iowa

Duties of this division:

1. State corn yield test.
2. State Corn and Small Grain show.
3. Master Corn Growers' contest.
4. Master Soybean Growers' contest.
5. 4-H Clubs.

Iowa State Dairy Association

George M. Leland, Field Secretary, Waterloo, Iowa

Duties of this division:

1. General promotion of the dairy industry.
2. 4-H and F.F.A. Dairy clubs, expositions and contests.
3. Breeders' directory and other bulletins.
4. Cooperation with twelve state-wide dairy associations, the Iowa Dairy Industry Commission and the extension service, Iowa State College.
5. Dairy cattle shows and sales.

Iowa Horse and Mule Breeders' Association

Harlan Conley, Field Secretary, State House, Des Moines

Duties of this division:

1. To organize colt clubs and horse shows.
2. To give demonstrations on feeding, care, management and showing of horses.
3. To encourage horse uses through pulling contests, colt training demonstrations, saddle clubs, trail rides, etc.
4. To encourage boys to care for and learn to understand horses and mules.
5. To encourage horse breeding.
6. Bulletins and information.

Iowa State Horticultural Society

Wm. H. Collins, Field Secretary, State House, Des Moines, Iowa

Duties of this division:

1. General promotion of horticulture and other kindred industries, including fruit growing, vegetable gardening, floriculture, bee-keeping, etc.
2. Annual horticultural show.
3. Horticultural yearbook.
4. Horticultural field day.
5. Assist in preparation and maintenance of the horticulture exhibits in the agriculture building, Iowa State Fair.

Iowa State Sheep Association

Dewey Jontz, Field Secretary, State House, Des Moines, Iowa

Duties of this division:

1. To promote the welfare of the sheep industry in Iowa.
2. Breeders' Directory.
3. 4-H and F.F.A. sheep and lamb projects, aiding and promoting of.
4. Provides medium for sheep interests and affiliated associations to coordinate their efforts for the promotion of the sheep industry in the breeding, growing, feeding and selling of sheep and lambs.

Iowa Swine Producers' Association

Wilbur Plager, Field Secretary, State House, Des Moines, Iowa

Duties of this division:

1. General promotion of the swine industry.
2. Special marketing surveys.
3. Carcass cut-out demonstration.
4. Breeders' directory and other bulletins.
5. Swine shows and sales.
6. 4-H and F.F.A. pig clubs.

Iowa Dairy Industry Commission

Frank F. Barker, Manager

Wm. J. Baker, 1st District, Mt. Pleasant.
 Arnold M. Pancratz, 2nd District, Dubuque.
 Folmer C. Hansen, 3rd District, Cedar Falls.
 Willard Torgrim, 4th District, Decorah.
 Marvin McLain, 5th District, Brooklyn.
 Clyde Core, 6th District, Pleasantville.
 L. R. Beath, 7th District, Corning.
 Clyde Monson, 8th District, Gowrie.
 George C. Ruth, 9th District, Onawa.
 L. B. Liddy, Chief, Dairy and Food Division, Department of Agriculture,
 Des Moines.
 C. A. Iverson, Dairy Industry Department, Ames.
 C. Y. Cannon, Dairy Husbandry Department, Ames.

This commission is appointed by the Secretary of Agriculture and its duty is to promote increased use of dairy products.

Iowa Soil Conservation Committee

(Located in the Offices of the State Department of Agriculture,
 State House, Des Moines)

Chris H. Jensen, Audubon.
 Kenneth Wagner, West Liberty.
 James W. Foster, Albia.
 J. F. Ingels, Maynard.
 Wm. Darbyshire, Chairman, Rockwell City.
 Dr. Floyd Andre, Director of Extension, Iowa State College, Ames.
 Clyde Spry, Secretary of Agriculture, Woodbury County.
 Frank H. Mendell, State Conservationist (Advisor to Committee), Ames.
 H. Wayne Pritchard, Executive Secretary to the Committee, Sac City.
 Allen R. Schroder, Administrative Assistant, Ida Grove.

Duties of the committee:

1. Organization of soil conservation districts.
2. Supervision of soil conservation district commissioner's elections.
3. Encourage and promote better soil conservation programs in soil conservation districts.
4. Encourage and promote associations of soil conservation districts on a watershed basis.
5. Disseminate soil conservation information between districts.
6. Administer state appropriations to soil conservation districts.
7. Disseminate information on activities of soil conservation districts.

SUPERINTENDENT OF PUBLIC INSTRUCTION

(Office on fifth floor of State Office Building)

JESSIE M. PARKER, Superintendent of Public Instruction,
 Winnebago County.
 Annual Salary \$6,500.

Term of incumbent ends December 31, 1954.

J. P. STREET, Deputy Superintendent, Cass County, Director of
 Public Junior Colleges.
 R. A. GRIFFIN, Legal Advisor, Carroll County.

The Superintendent of Public Instruction has general supervision and control over the public schools of the state, including rural, graded and high schools and public junior colleges. The Superintendent is the

president and executive officer ex officio of the state board of educational examiners and of the state board of vocational education.

Administration and Finance

Paul Johnston, Director, Delaware County.
John G. Schultz, Reorganization Consultant, Marshall County.
Arch Grimes, Supervisor of Plant Facilities, Boone County.

Certification and Educational Examiners

W. W. Osborn, Director, Marion County.
Tom Orr, Supervisor of Certification, Clayton County.

School Lunch Program

C. W. Bangs, Director, Delaware County.

Special Education

W. A. Winterstein, Director, Hardin County.

State Supervisors

Arthur Carpenter, Director, Hamilton County.
Arthur C. Anderson, Calhoun County.
Thomas C. Green, Franklin-Hardin County.
Virgil S. Lagomarcino, Jones County.
Wayne L. Pratt, Polk County.
Ivah Green, Polk County.

Transportation Division

W. T. Edgren, Director, Hancock County.
I. N. Seibert, Supervisor, Guthrie County.

Veterans Education

Arthur Roberts, Polk County.

Vocational Education

Earl R. Cope, Director, Benton County.
Hampton T. Hall, Agricultural Supervisor, Floyd County.
Mark Z. Hendron, Assistant, Polk County.
Louise Keller, Homemaking Supervisor, Polk County.
Marion Yule, Assistant, Story County.
Eleanor Kohlmann, Assistant, Polk County.
Harry W. Carmichael, Trade and Industrial Supervisor, Polk County.
Mrs. Irene Friesner, Distributive Education Supervisor, Cerro Gordo County.
Roland G. Ross, Occupational Guidance Supervisor, Polk County.

Vocational Rehabilitation

Howard L. Benshoof, Director, Dallas County.
Paul O. Hamilton, Assistant, Lyon County.

War Surplus

L. H. Seaver, Supervisor, Floyd County.

Board of Educational Examiners

The State Board of Educational Examiners administers the statutes pertaining to the issuance of all teachers' certificates. It fixes the standards for teacher training institutions, evaluates certificates issued in other states and determines what recognition can be given them in Iowa. JESSIE M. PARKER, Superintendent of Public Instruction, ex officio. (All members except president appointed by the Governor. Terms of four years.)

J. W. MAUCKER, President, Iowa State Teachers' College, Cedar Falls.
EARL A. ROADMAN, President, Morningside College, Sioux City.
CHARLES H. TYE, Sioux County Superintendent of Schools, Orange City.
FRED W. JOHANSEN, City Superintendent of Schools, Clarinda.

Board for Vocational Education

The State Board for Vocational Education, established in 1917 by the Thirty-seventh General Assembly, deals with the vocational education of three age groups—the regular high school student, the student who attends school part of the time and works part of the time, the adult worker, and the rehabilitation of the handicapped.

JESSIE M. PARKER, Chairman and Executive Officer, Superintendent of Public Instruction, Winnebago County.

DWIGHT G. RIDER, President State Board of Education, Webster County.

M. L. GILBERT, Commissioner of Labor, Polk County.

IOWA STATE COMMERCE COMMISSION

(Office located in building at East Twelfth and Court Avenue)

Term four years. An elective office.

Salary of Members, \$5,500 annually

DAVID B. LONG, Chairman, Polk County, Republican; term expires December 31, 1954.

CARL W. REED, Commissioner, Howard County, Republican; term expires December 31, 1952.

B. M. RICHARDSON, Commissioner, Linn County, Republican; term expires December 31, 1954.

Appointed by the Commission

Executive Secretary—George L. McCaughan, Polk County.

Assistant Secretary—Peggy Short, Lee County.

Chief Rate Division—W. A. McClintock, Polk County.

Statistician—Calvin J. Lammers, Wayne County.

Electrical Engineer—George Charlesworth, Polk County.

Safety Engineer—H. A. Franklin, Polk County.

Superintendent Motor Division—E. A. Wilcox, Polk County.

Superintendent Warehouse Division—Ray C. Johnson, Polk County.

Commerce Counsel—Ernest P. Porter, Polk County.

Assistant Commerce Counsel—Walter Condran, Polk County.

Assistant Commerce Counsel—Earle S. Smith, Story County.

In 1878, the Seventeenth General Assembly created a board of railroad commissioners consisting of three members to be appointed by the governor and confirmed by the executive council. In 1888, the Twenty-second General Assembly passed a law making the commissioners elective. In 1937, the Forty-seventh General Assembly, by House File 133, changed the name from "board of railroad commissioners" to "Iowa State Commerce Commission."

The powers and duties of the Iowa state commerce commission are: to generally supervise all railroads in the state, both steam and electric, except street railroads; to inquire into any neglect or violation of the laws of the state by any railroad corporation doing business therein; to make examinations and inspections of the physical condition, conduct and management of such railroads and report their condition to said companies; to stop and prevent railroad companies, under certain circumstances, from running or passing their trains over unsafe bridges; to adjudge changes in station houses, rolling stock and rates of fare; to pass on necessity for spur tracks to be constructed and maintained not exceeding three miles in length to an existing industry under terms and conditions approved by the commission as set out by law; to make

reasonable rules for the crossing of steam and interurban railways and to require, when necessary, interlocking switches at railroad crossings; to make report on first Monday in December in each year to the governor of its doings for the preceding year accompanied with appropriate suggestions and recommendations; to receive, tabulate and report upon the annual reports filed with it by railroad companies; to examine any of the books, papers or documents of any such corporation; to examine under oath employees of such corporation; to issue subpoenas, administer oaths and compel the attendance of witnesses; to make and fix maximum schedules of freight rates for such corporations, such schedules to be deemed reasonable until disapproved; to examine into rates in force, upon complaint that the rate charged by a railroad company, or that the maximum rates fixed by the commission are unreasonably high or discriminating, and to fix the rate again, which must not be higher than any rate established by law, such decision of the commission being prima facie evidence that the rate so made is a reasonable minimum rate; to bring suits to enforce its orders; to inquire into the management of the business of such carriers and to obtain from them full and complete information necessary to enable the commissioners to carry out the objects of the law; to hear, investigate and determine all complaints alleging unreasonable rates, unjust discrimination, undue preference, violation of the long and short haul clause, or other infractions of the commission law, and make proper orders thereupon; to establish joint through rates, upon application, over two or more connecting lines; and to have the same authority over express companies as the act confers concerning railroads.

Before a railroad company may appropriate coal, coke or oil received for shipment, it must first secure the written consent of the commerce commission.

Before any railroad company may condemn lands for additional depot grounds, or for straightening or relocating track, the permission of the commission must be obtained. Interlocking switches may be placed at grade railroad crossings or draw bridges, thus obviating the necessity of stopping trains before passing over such grade crossings or draw bridges, but before the interlocking switch may be used consent of the commission must be obtained.

The Thirty-fifth General Assembly gave to the commission the power to grant to individuals or corporations "engaged in the manufacture, sale or distribution for sale of electric current for light, power or heating purposes, the right within the state, except in cities and towns, to erect and maintain poles, wires, towers, fixtures and other necessary construction for the purpose of conducting electricity for lighting, power and heating purposes, over, along and across any public lands, highways or streams or the land of any person or persons, and to acquire the necessary interests in real estate therefor." It also provided that transmission lines proceeding under the provisions of the law should be subject to "such reasonable regulations as the commission may from time to time prescribe."

The commission is directed by an act of the Thirty-ninth General Assembly to "undertake and carry forward such investigation and preparation as shall be necessary to properly represent the interests of the state in connection with the valuation of the property of common carriers now being conducted by the interstate commerce commission."

An act of the Forty-sixth General Assembly amended by the Forty-eighth General Assembly provides that operators of grain elevators must be licensed in order to receive grain for storage. It also makes provisions for using warehouse receipts issued by the warehouseman on his own products and on products for others as collateral for financing loans. The act also provides for storage of other agricultural products, and products principally consumed on farms, in warehouses of

types different to that of grain elevators which cover such products as wool, canned goods, sugar, seed, commercial feed, etc.

The Fortieth General Assembly conferred on the commission the power to issue certificates authorizing motor carriers to operate over the public highways of the state, upon a showing that the proposed service would promote "the public convenience" and authorized the board to prescribe rules and regulations for the operation of motor vehicles used by such carriers "for the protection and safety of the public." The Forty-first General Assembly revised the laws on this subject, but left their administration with the railroad commission.

The Forty-third General Assembly provided for the supervision or regulation by the commission of persons operating motor trucks principally used for the public transportation of freight for compensation, not operating over regular routes nor between fixed termini.

The Forty-fourth General Assembly provided that pipe lines shall be subject to regulation by the board under a permit issued by the board.

COMMERCE COUNSEL

The Thirty-fourth General Assembly created the office of commerce counsel, to be appointed by the Iowa state commerce commission for a term of four years, subject to confirmation by the senate. The law provides that the counsel may appoint assistants, subject to the approval of the commissioners.

The duties of the office briefly are as follows: legal advisor of the Iowa state commerce commission; investigate and present matters with reference to intrastate rates, and prosecute same before the Iowa state commerce commission or before any court to which same may be taken; investigate on his own motion, or at request of the state commerce commission, all matters involving interstate rates in which the people of Iowa are interested or affected, and present same to the interstate commerce commission and prosecute to final determination; act as attorney and counsel for and represent the Iowa state commerce commission in all courts of this state or the United States, in which the validity of any order of the state commerce commission is in issue; to institute and prosecute in any of the courts any and all suits necessary for proper enforcement of any rule or order of the said Iowa state commerce commission or make defense therein wherever said rule or order may be questioned or involved.

PORTER, Ernest P., Polk County
Republican

Commerce Counsel

Born in New Virginia, Iowa, April 21, 1908, son of Fred and Susan (Hoover) Porter. Attended school in New Virginia and Des Moines, graduating from East Des Moines high school and Des Moines College of Law. Married in 1927 to Irma Swanson of Des Moines; has one son, Lawrence. Employed by the Iowa State Commerce Commission since 1939, serving as tax auditor, superintendent of motor transportation and assistant commerce counsel. Member A.F.&A.M., Methodist church, Association of Interstate Commerce Commission Practitioners, the Iowa State, Polk County and American Bar associations and the American Judicature Society.



State Boards, Commissions, Courts and Departments

STATE BOARD OF ACCOUNTANCY

Appointed by the Governor. Term three years.

C. B. KNOBBE, C.P.A., Des Moines; term expires June 30, 1954.

E. L. STOVER, C.P.A., Waterloo; term expires June 30, 1952.

A. A. AUGUSTINE, C.P.A., Des Moines; term expires June 30, 1953.

Board members receive no compensation. No person shall be eligible for more than two consecutive terms of office. Under the provisions of the law, the board meets at least four times during the year, at least two of such meetings shall be held in the state house. The examination fee for those taking an examination to qualify as certified public accountants is \$25.00. Persons granted a certificate to practice must furnish bond to the auditor of state in the sum of \$5,000. The board publishes an annual register of all persons authorized to practice accountancy in this state.

COMMISSION OF AERONAUTICS

Appointed by the Governor with approval of the Senate.

Term six years.

The Fifty-first General Assembly created a new aeronautics commission and prescribed its duties and powers. Also prescribed registration of persons engaged in aeronautics and operation of aircraft, and aeronautic facilities; prescribed penalties and repealed old sections of the law which authorized a commission of limited power. Commission membership carries no salary. Expenses and \$9 per diem when engaged in duty for the commission, are authorized with a maximum of \$450 a year per member. The commission numbers five and the following have been appointed by the governor:

Harry Tyler, Villisca; term expires June 30, 1955.

Harry Coffie, Estherville; term expires June 30, 1955.

P. E. Norris, Centerville; term expires June 30, 1953.

Guy O. Richardson, Jefferson; term expires June 30, 1957.

Joe Newburgh, Dubuque; term expires June 30, 1957.

Norbert Locke, Director.

The Aeronautics Commission's primary purpose is to promote and foster development of aviation within the state of Iowa and to register all Iowa owned airplanes annually, as well as all Iowa airmen. During 1950 Iowa ranked 12th in the nation in the number of privately owned airplanes—2,364. There are approximately 10,000 pilots in the state of Iowa, but only about half of them are active.

The commission provides the following services to Iowa aviation: Air Age Education, liaison with all flying groups and organizations, engineering services to cities and towns, and accident investigation. They enforce the Iowa Aviation Laws and provide an airmen's information service.

BOARD OF ARCHITECTURAL EXAMINERS

Appointed by the Governor. Term five years.

WILLIAM L. PERKINS, Chariton; term expires June 30, 1956.

ARTHUR H. EBELING, Davenport; term expires June 30, 1956.

CHARLES ALTFILLISCH, Decorah; term expires June 30, 1952.

JOHN BROOKS, Des Moines; term expires June 30, 1952.

KARL M. WAGONER, Mason City; term expires June 30, 1952.

The Forty-second General Assembly passed a law forming a board of

architectural examiners specifying that all persons who wish to practice architecture in Iowa under the title "architect" must secure a certificate from the board. Authority to revoke certificates is granted the board in case those holding same do not meet the requirements of the law. Three regular meetings are held each year in March, July and October and special meetings on call. Examinations are held in Des Moines.

THE ADJUTANT GENERAL

(Office located on ground floor of Capitol)
Appointed by Governor. Term four years.

FRED C. TANDY, Des Moines. Term expires July 3, 1955.
Assistant Adjutant General, Donald B. Johnson, Des Moines.
Quartermaster, U.S.P. & D.O., James E. Thomas, Des Moines.

TANDY, FRED C., Des Moines

Born in Oskaloosa, Iowa, August 29, 1897. Attended public schools in Olivet, Iowa, Penn College Academy and Penn College. Attended Des Moines University. Enlisted in the Air Force January, 1918, as a Cadet. Served overseas with the Air Force 1918 and 1919, being separated in May, 1919. Appointed Second Lieutenant, Reserve, 1922. Appointed First Lieutenant, Cavalry, May 4, 1926, and assigned to F Troop, 113th Cavalry. Promoted to Captain, Cavalry, July 15, 1930, and assigned to command Machine Gun Troop, 113th Cavalry. Served continuously in 113th Cavalry, National Guard, until January 13, 1941, when he entered active duty. Was promoted Major October 20, 1942. Promoted Lieutenant Colonel September, 1943. Separated from Federal service December, 1946. Commissioned a Lieutenant Colonel, Iowa National Guard, and became Adjutant General, 34th Infantry Division, December 9, 1946. Appointed Assistant Adjutant General of Iowa September 1, 1948. Promoted Colonel March 21, 1949. Promoted to Brigadier General, Adjutant General's Corps, and appointed Adjutant General of Iowa September 29, 1950, by Governor Wm. S. Beardsley. Member of the Adjutants General Association of the United States. Member of the National Guard Association. Married February 14, 1941, to Irene L. Ekdahl. Has two sons, Billy J. and Gary F. 32d degree Mason. Member Sojourners, Argonne Post American Legion, Service Men's Club, Hyperion Field Club. This department dates from January 4, 1839.



The adjutant general issues and transmits all orders of the commander-in-chief and keeps a record of all appointments of officers commissioned by the governor, of all general and special orders and regulations, and of such matters as pertain to the organization of the military forces and the duties thereof. He has charge of the state arsenal and grounds and all other property of the state kept or used for military purposes. He furnishes at the expense of the state such blanks and forms as are approved by the commander-in-chief. In each year, preceding a regular session of the General Assembly, or at any other time

the governor may direct, he makes out a detailed report of the transactions of his office, the expenses thereof and such other matters as shall be required by the commander-in-chief for the period since the last preceding report.

All muster rolls, reports, returns, enlistments, discharges and complete records of the national guard and state guard are filed and made a matter of record in his office. The records of Iowa soldiers of the Civil, Spanish-American and World War I are on file in his office and all information desired from such records is furnished by him. Certificates of military service of Iowa soldiers of the late wars or past service in the organized militia and national guard and state guard are given by him under the seal of his office. He is disbursing officer of all state appropriations for the use and support of the national guard and as adjutant general all military property is committed to his custody which he is required to issue for the use of the national guard and state guard, keeping an account of the same. He is required to furnish such reports of the national guard and state guard of the state as the war department may from time to time require.

WAR ROSTER COMMISSION

Governor WM. S. BEARDSLEY, Chairman, Des Moines.
Brigadier General CHARLES H. GRAHL, Disbursing Officer, Des Moines.

The adjutant general has the direction of the compilation of the roster for soldiers, sailors and marines in the Mexican border service of 1916-1917 and the World War, 1917, 1918 and 1919.

SOLDIERS' BONUS BOARD

(Office in building at East Twelfth Street and Court Avenue)

R. J. LAIRD, Adjutant, American Legion, Department of Iowa, President.

FRED C. TANDY, Adjutant General, Secretary.

M. L. ABRAHAMSON, Treasurer of State.

C. B. AKERS, Auditor of State.

Executive Secretary, EDWIN CURTIS, Chariton.

The state bonus board consists of the state auditor, the state treasurer, the adjutant general and the adjutant of the Iowa department of the American Legion.

WORLD WAR II SERVICE COMPENSATION BOARD

(Office in building at East Twelfth Street and Court Avenue)

C. B. AKERS, State Auditor.

M. L. ABRAHAMSON, State Treasurer.

FRED C. TANDY, State Adjutant General.

J. LYLE MUSMAKER, Greenfield.

E. W. McNEIL, Montezuma.

EDWARD J. KALLEMYN, Executive Secretary.

GRAVES REGISTRATION

(Office in State Capitol)

BURTT J. WOLCOTT, Supervisor, Des Moines

A division of adjutant general's department. The Fifty-first General Assembly made provisions to maintain an office at Des Moines for the purpose of keeping on permanent file a burial record of all persons having had military service and buried in this state.

DEPARTMENT OF BANKING

(Office 500 Central National Bank Building)

Superintendent and Board Members appointed by Governor for four-year term, ending June 30, 1953.

Newton P. Black, Perry, Dallas County, Superintendent and Chairman of the Banking Board.

H. R. Jackson, Des Moines, Deputy Superintendent.

Banking Board—Fred Gruenwald, Davenport; H. Lee Huston, Columbus Junction; W. R. Remien, Atlantic; Harry S. Lekwa, Ackley.

The superintendent of banking is charged by law with supervision, direction and control of all banks and trust companies operating under state charter, as well as loan companies operating under Iowa Small Loan act and Iowa credit unions. He is chairman of the banking board of five members which acts in an advisory capacity to the banking department. Deputies and bank examiners are appointed by the superintendent subject to the approval of the banking board which fixes remuneration of such appointees within limits prescribed by law and passes upon all applications for new banking charters.

BLACK, Newton P., Perry

Republican

State Superintendent of Banking

Born on a farm in Dallas county, near Grimes, Iowa, December 29, 1884. Son of James A. and Anna Black. Attended school at Dallas Center, Iowa. Learned telegraphy at thirteen years of age. First employed as a telegraph operator by Rock Island railroad at the age of fourteen, M. & St. L. railroad, Board of Trade, Chicago, Union Pacific and Milwaukee railroad and the American Telephone and Telegraph Company. Organized the Dallas County Savings Bank at Minburn, Iowa, April, 1914, and the Perry State Bank at Perry, Iowa, October, 1927. Married in 1905 to Maud Sturtridge; three children, Newton, Jr., deceased, Mrs. K. L. Hastie and Mrs. J. E. Cassill. Member Christian church, Masonic lodge, Consistory, Shrine, B.F.O.E. and Kiwanis. Appointed superintendent of banking by Governor Blue, April 9, 1946.



BOARD OF EXAMINERS IN BASIC SCIENCES

Appointed by the Governor. Term of six years.

H. EARL RATH, Ph.D., Chairman, Cedar Falls; term expires June 30, 1953.

FREDERIC F. SMITH, A.M., Storm Lake; term expires June 30, 1953.

BENJAMIN H. PETERSON, Ph.D., Secretary, Cedar Rapids; term expires July 4, 1957.

ELMER W. HERTEL, Ph.D., Waverly; term expires June 30, 1957.

CHESTER H. WERKMAN, Ames; term expires June 30, 1955.

LELAND P. JOHNSON, Des Moines; term expires June 30, 1955.

The basic science law enacted by the 46th General Assembly establishes a state board of examiners in the fundamental sciences underlying the practice of the healing arts, providing for its organization and powers, and that certification by such board following examination in the six basic sciences of anatomy, physiology, chemistry, pathology, bacteriology and hygiene is prerequisite to eligibility for examination for a license to practice medicine and surgery, osteopathy, osteopathy and surgery, and chiropractic. It establishes uniform educational standards in the fundamental sciences for all applicants for license to diagnose and treat human ailments. The act does not apply to dentists, dental hygienists, nurses, pharmacists, optometrists, embalmers, podiatrists, barbers or cosmetologists practicing within the limits of their respective professions, or Christian Scientists.

The personnel of the board consists of six members learned in the basic sciences, having no degrees in the healing arts. The members of the board receive as compensation \$10.00 per diem for the time actually employed and necessary expense incurred in the discharge of their duties which is paid out of funds in the state treasury received as fees from applicants for examination.

The board meets in Des Moines and there conducts the examinations in the basic sciences four (4) times each year, respectively on the second Tuesday in January, April, July and October. The examination fee is \$10.00.

HERTEL, Elmer William, Waverly

Member Board of Examiners, Basic Sciences

Born October 8, 1909, Harvard, Nebraska. Educated in a country school; the Clay Center, Nebraska, high school; A.B. degree, Nebraska State Teachers College, Peru, 1931; M.A. degree, Denver University, 1934; Ph.D. degree, University of Nebraska, 1941. Experience—Hebron, Nebraska, Junior College, 1931-33; Alexandria, Nebraska, high school, 1933-34; at Wartburg College since 1934 as head of the Biology Department. Membership in Sigma Xi, Genetics Society of America, American Association for the Advancement of Science, Tri Beta, American Eugenics Society. Name included in American Men of Science and Who's Who in Education. Publications in botany and animal physiology. Member of Waverly, Iowa, city council, secretary of Lions Club and member of Lutheran Church.

JOHNSON, Dr. Leland P., Drake University, Des Moines, Iowa

Member Board of Examiners, Basic Sciences

Zoology and Physiology. Born Ponemah, Illinois, November 14, 1910. Married Marion Schiess 1950. Daughter 6 years of age. Degrees—B.S., Mon-

mouth college, Monmouth, Illinois, 1932; M.S., State University of Iowa, 1937; Ph.D., State University of Iowa, 1942. Experience—Reynolds high school, Reynolds, Illinois, 1933-1936; instructor biology, Drake University, 1937-1939, assistant professor, 1939-1941, associate professor, 1941-1947, professor, 1947. Instructor anatomy and physiology, Iowa Lutheran hospital, Des Moines, Iowa, 1938-1941; associate professor, Iowa Lakeside laboratory, 1946-1947; professor, 1949. Membership in scientific societies—American Association for the Advancement of Science, American Microscopic society, American Society of Protozoology, Iowa Academy of Science, fellow, Sigma Xi. Name included in American Men of Science, Who's Who in Education, Who Knows and What. Publications in field of Physiology, Cytology and Protozoology.

PETERSON, Benjamin H., Cedar Rapids

Member Board of Examiners, Basic Sciences

Born June 6, 1893, at Macedonia, Iowa. Attended country school and Macedonia high school, Coe college ('18). Served in the A.E.F. for one year, with the base laboratory No. 1. Received master of science degree in 1924 and doctor of philosophy degree in 1926 from the State University of Iowa. Since 1928, has served as the head of the department of chemistry at Coe college. Member of the American Chemical society, Phi Lambda Upsilon, Sigma Xi, and Presbyterian church. Member of Iowa Basic Science board, 1934; president Iowa Academy of Science, 1945.

RATH, H. Earl, Cedar Falls

Member Board of Examiners, Basic Sciences

Born November 5, 1891, in Cerro Gordo county, Iowa. Educated in the Plymouth high school; B.S., Iowa State college, 1916; M.S., Iowa State college, 1923; Ph.D., Iowa State college, 1936. Major in comparative physiology; minors in physiological chemistry and zoology, 1916-1917, high school principal and athletic coach, Fonda, 1917-1921; high school principal and coach, Decorah; 1921-present, professor of health education at Iowa State Teachers' college.

SMITH, Frederic F., Storm Lake

Member Board of Examiners, Basic Sciences

Born in Walpole, Massachusetts, August 12, 1874. Education: Bourne, Massachusetts high school; Bridgewater, Massachusetts, State normal school; Marine Biological laboratory at Woods Hole; Tufts college, B.S., 1905; University of Iowa, M.S., 1923. (ScD., Buena Vista, 1940.) High school principal, Ludlow, Massachusetts, and later at Chester, Massachusetts; normal school science instructor at Gorham, Maine; London, England; and Keene, New Hampshire. Professor of biology, Buena Vista college since 1919. Member of Basic Science board since 1937.

WERKMAN, Chester H., Ames

Member Board of Examiners, Basic Sciences

Born June 17, 1893, Indiana. Graduated Purdue University, B.S., 1919; Iowa State college, Ph.D., 1923; Purdue University, D.Sc., 1944. Iowa State college, assistant professor, bacteriology, 1925-28, associate professor 1928-1933, professor since 1933, head of department since 1945. Member A.A.A.S., Society of American Bacteriologists, American Chemical Society, Biochemical Society—Great Britain, Iowa Academy of Science, National Academy of Sciences, Society of Experimental Biology and Medicine, American Society of Biological Chemists, International Society of Microbiology. Editor Archives of Biochemistry, Proceedings of the Society of Experimental Biology and Medicine, numerous publications in the field of chemical bacteriology. Member numerous honorary societies.

COMMISSION FOR THE BLIND

(Office located in Commerce Commission Building at Twelfth Street and Court Avenue)

Two members appointed by the Governor for terms of two years and the third to be the superintendent of the school for the blind, ex officio.

MRS. KING R. PALMER, President, Polk County; term expires June 30, 1953.

DONALD W. OVERBEAY, Benton County; term expires June 30, 1953.

RALPH M. KAUFFMAN, Jackson County, Maquoketa; term expires June 30, 1952.

Director, ETHEL T. HOLMES, Polk County.

The Iowa Commission for the Blind was created in 1926 for the purpose of helping the adult blind, educationally and industrially, in their own homes. No material aid is permitted.

OVERBEAY, Donald W., Benton County

Member, Commission for the Blind

Born in Hamilton, Illinois, 1910. Received A.B. degree from Illinois college, Jacksonville, Illinois; M.A. degree, University of Illinois. Teacher, Illinois School of the Blind, 1932-1939; principal, Kansas School for the Blind, 1939-1949. Appointed superintendent Iowa School for the Blind, July 1, 1949. Mr. Overbeay is married and has two children, eight and two years old. He is an active member of the Lions club and president of the Lions club of Kansas City, Kansas, 1948-'7 349.



PALMER, Mrs. King R., Polk County

Member, Commission for the Blind

Mrs. King R. Palmer (nee Adeline Graham) was born and raised in Fayette county; educated in the West Union public schools, Clarke college at Dubuque and Upper Iowa university at Fayette, where she received an A.B. degree. She was principal of the Boxholm Consolidated schools for five years. One son, Hiram Robert (King R., Jr., and William Graham, deceased). Member of American Legion Auxiliary; P.E.O.; director of St. Monica's board; director of Des Moines Women's club.

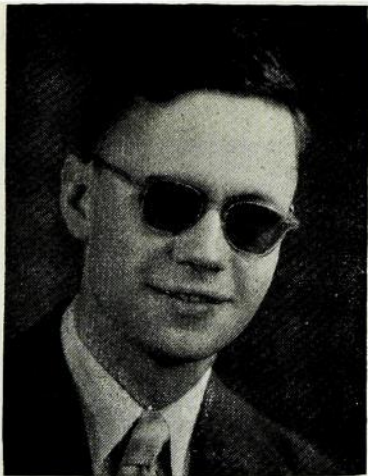

KAUFFMAN, Ralph W.

Born in 1918, Maquoketa, Iowa. After graduating from high school at the Iowa School for the Blind in 1936, he attended the Maquoketa Junior College, graduating there in 1938. On receiving his A.B. degree from the University of Iowa in 1941, he enrolled in the law college from which he received the degree of J.D. in 1943. Almost immediately he was appointed to fill out the unexpired term of the Jackson county attorney, who resigned, and he has been elected to the office ever since. He is married. Governor Beardsley appointed him a member of the Commission for the Blind, July 1, 1951, for two years.

HOLMES, Ethel Town, Polk County

Director, Commission for the Blind

Born in Pella, Iowa, moved at early age to Des Moines. Educated in the Des Moines public schools, received A.B. degree from Grinnell college. Attended Capital City Commercial college in Des Moines. During the World War, had charge of the Hostess house at Camp Dodge. Secretary position in Washington, D. C., for two years. Became director for the Commission for the Blind when it was created in 1926. In connection with the work of the commission superintendents a summer training school for the adult blind at Vinton each year.

STATE HOUSE CUSTODIAN

Appointed by the Executive Council.

(Office located on basement floor of Capitol Building)

FRED WILLIS, Polk County, Custodian.

The custodian shall, on or before September thirtieth preceding each regular session of the General Assembly, make a verified report to the executive council which shall cover all transactions for the preceding biennial period.

It is the duty of the custodian, except as otherwise provided by law: to have charge of, preserve and adequately protect the state capitol and grounds, and all other state grounds and buildings at the seat of government, and all property connected therewith or used therein or thereon; to see that all parts and apartments of said buildings are properly ventilated and kept clean and in order; to see that all visitors, at proper hours, are properly escorted over said grounds and through said buildings, free of expense; to have at all times, charge of and supervision over the police, janitors, and other employees of his department in and about the capitol and other state buildings at the seat of government; to institute in the name of the state, and with the advice and consent of the attorney general, civil and criminal proceedings against any person for injury or threatened injury to any public property under his control; and to keep plans and surveys of the public grounds, buildings and underground constructions at the seat of government; to perform all duties required by law or order of the executive council.

STATE COMPTROLLER

(Office located southwest corner, basement floor of Capitol Building)

GLENN D. SARSFIELD, Polk County, State Comptroller.

SARSFIELD, Glenn D. Republican
State Comptroller

Born on a farm near Atlantic, Iowa, January 7, 1922, son of John D. and Florence Sarsfield. Educated in the public schools of Cass county and Atlantic, and graduated from the Spencer high school, having moved there in 1938. Also graduate of the American Institute of Business of Des Moines, 1942. Employed by Allen & Company, certified public accountants of Des Moines, prior to enlisting in the Army in November, 1942; served a total of 39 months, including 18 months overseas in the Pacific area. A member of the American Legion. Appointed assistant state comptroller in February, 1946, and state comptroller July 1, 1951. Married October 14, 1950, to Ardath K. Chaney of Des Moines, Iowa.

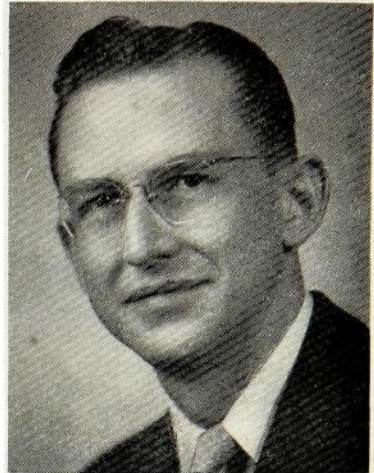

The state comptroller audits all demands by the state and preaudits all accounts submitted for the issuance of state warrants; controls the payment of all moneys into the state treasury and all payments from the state treasury; prescribes all accounting and business forms and the system of accounts and reports of financial transactions by all departments and agencies of the state government other than those of the legislative branch; keeps a central budget and proprietary control accounts of the state government; establishes a reasonable cash revolving fund for each department or institution for disbursement purposes where needed; has the custody of all books, papers, records, documents, conveyances, leases and other documents appertaining to the fiscal affairs and property of the state which are not required to be kept in some other office; apportions the interest of the permanent school fund; prepares biennially a list of all standing appropriations and furnishes a report of same to each member of the Legislature; prepares the budget document and drafts the legislation to make it effective; reviews such requests for allotments as are submitted to the governor for approval; determines the need for all transfers of appropriations submitted to the governor; makes such investigations of the organizations, activities and methods of procedure of the several departments and establishments as he may be called upon to make by the governor and executive council or the Legislature; furnishes any committee of either house of the Legislature having jurisdiction over revenues or appropriations such aid and information regarding financial affairs of the government as it may request; prepares and submits to the governor and the Legislature on or before December 1st of each year, an annual report, setting forth in detail and in summary form the financial condition and operations of the government; and prepares such other reports as the governor or the General Assembly may from time to time require of him.

Courts of Iowa

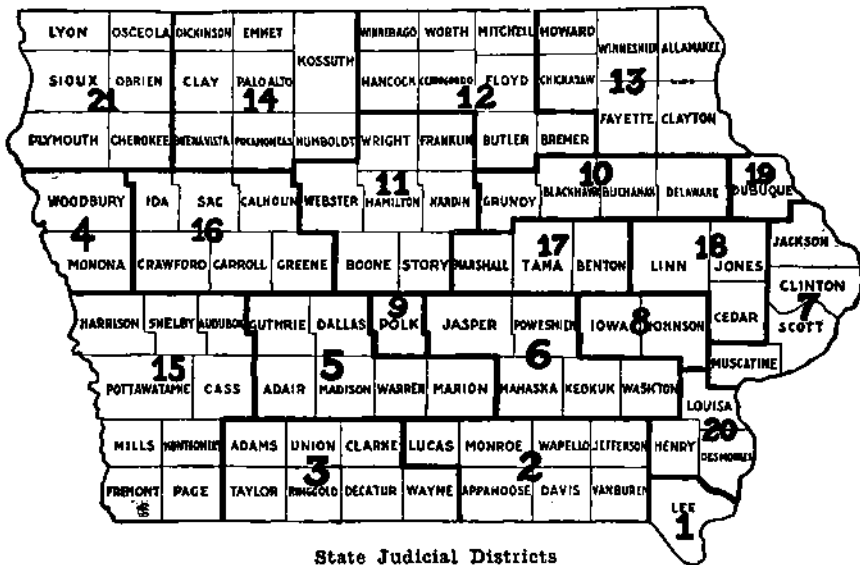

State Judicial Districts

JUDGES OF THE DISTRICT COURTS OF IOWA AND COURT REPORTERS

Salary of district judges is \$7,000 per year and expenses when court is held in a county other than their residence.

Salary of reporters is \$20 per day, actually served, with a yearly minimum guarantee of \$4,800, plus expenses when court is held in a county other than their residence.

FIRST JUDICIAL DISTRICT

Lee County

Judges		Reporters	
James S. Burrows.....	Keokuk	Glenn V. Weldon.....	Keokuk
J. R. Leary.....	Fort Madison	Spencer J. Pack.....	Fort Madison

SECOND JUDICIAL DISTRICT

Appanoose, Davis, Jefferson, Lucas, Monroe, Van Buren, Wapello

Elmer K. Daugherty.....	Ottumwa	A. T. Dorothy.....	Ottumwa
Heinrich C. Taylor.....	Bloomfield	Francis Cameron.....	Albia
Edward L. Simmons.....	Centerville	Arthur M. Bartlett.....	Ottumwa
Harold V. Levis.....	Chariton	Edmond Morris.....	Albia

THIRD JUDICIAL DISTRICT

Adams, Clark, Decatur, Ringgold, Taylor, Union, Wayne

Geo. A. Johnston.....	Creston	T. M. Thompson.....	Creston
Tedford W. Miles.....	Corydon	Wesley V. Hart.....	Cambria
Charles J. Lewis.....	Mt. Ayr	H. J. Kittleman.....	Corning

FOURTH JUDICIAL DISTRICT

Monona, Woodbury

George W. Prichard.....	Onawa	Earle W. West.....	Sioux City
Ralph W. Crary.....	Sioux City	Kenneth A. Brown.....	Sioux City
Linus B. Forsling.....	Sioux City	Jarvis Campbell.....	Sioux City
Ralph C. Prichard.....	Sioux City	Robt. C. Turner.....	Sioux City

FIFTH JUDICIAL DISTRICT

Adair, Dallas, Guthrie, Madison, Marion, Warren

S. E. Prall.....	Indianola	Harry A. Nelson.....	Indianola
Earl W. Vincent.....	Guthrie Center	Cody K. Carroll.....	Guthrie Center
Phil R. Wilkinson.....	Winterset	J. Clare Hendrickson.....	Indianola

SIXTH JUDICIAL DISTRICT

Jasper, Keokuk, Mahaska, Poweshiek, Washington

Frank Bechly.....	Montezuma	Helen Hamilton.....	Newton
J. G. Patterson.....	Oskaloosa	Roy E. Voelker.....	Oskaloosa
R. G. Yoder.....	Sigourney	Agnes E. Estes.....	Sigourney

SEVENTH JUDICIAL DISTRICT

Clinton, Jackson, Muscatine, Scott

W. A. Newport.....	Davenport	David J. Hess.....	Davenport
Merritt Sutton.....	Clinton	Afred E. Brandenburg.....	Clinton
W. L. Keck.....	Maquoketa	Kenneth D. Petersen.....	Maquoketa
Matthew Westrate.....	Muscatine	Donald E. Saxton.....	Muscatine
Glenn D. Kelly.....	Davenport	Paul J. Carlson.....	Davenport

EIGHTH JUDICIAL DISTRICT

Iowa, Johnson

Harold D. Evans.....	Iowa City	Marie Drewelow.....	Iowa City
Jas. P. Gaffney.....	Marengo	Paul N. Klein.....	Marengo

NINTH JUDICIAL DISTRICT

Polk County

Jos. E. Meyer.....	Des Moines	Harold G. Guy.....	Des Moines
O. S. Franklin.....	Des Moines	Warren E. Beach.....	Des Moines
Loy Ladd.....	Des Moines	Vernon L. Grant.....	Des Moines
Tom K. Murrow.....	Des Moines	Gordon L. Elliott.....	Des Moines
C. Edwin Moore.....	Des Moines	W. Scott Reiniger.....	Des Moines
Russell Jordan.....	Des Moines	William C. Stanton.....	Des Moines

TENTH JUDICIAL DISTRICT

Black Hawk, Buchanan, Delaware, Grundy

Ralph W. Hasner		Roy H. Jensen	
490 Sheridan Road.....	Waterloo	203 Hillside Avenue.....	Waterloo
Shannon B. Chariton....	Manchester	Mrs. Iola E. Robinson...	Manchester
Paul L. Kildee.....	Waterloo	Henry W. Brandt	
		179 Hampshire Road....	Waterloo

ELEVENTH JUDICIAL DISTRICT

Boone, Franklin, Hamilton, Hardin, Story, Webster, Wright

Sherwood A. Clock.....	Hampton	Robert W. Sheely.....	Hampton
G. R. Hill.....	Clarion	W. A. Walker.....	Ames
H. C. Nichol.....	Ames	Wilma F. Devlin.....	Boone
John M. Schaupt.....	Ft. Dodge	Alre R. Watts.....	Clarion

TWELFTH JUDICIAL DISTRICT

Bremer, Butler, Cerro Gordo, Floyd, Hancock, Mitchell, Winnebago, Worth

T. A. Beardmore.....	Charles City	G. A. Blake.....	Charles City
Tom Boynton.....	Forest City	W. D. Linnell.....	Charles City
William P. Butler.....	Mason City	R. E. Holder.....	Mason City
M. H. Kepler.....	Northwood	James H. Roberts.....	Northwood

THIRTEENTH JUDICIAL DISTRICT

Allamakee, Chickasaw, Clayton, Fayette, Howard, Winneshiek

W. H. Antes.....	West Union	Zoa F. Hudnall.....	West Union
T. H. Goheen.....	Calmar	Searl Hoseley.....	McGregor
G. B. Richter.....	Waukon	E. F. Dougherty.....	Waukon

FOURTEENTH JUDICIAL DISTRICT

Buena Vista, Clay, Dickinson, Emmet, Humboldt, Kossuth, Palo Alto, Pocahontas

G. W. Stillman.....	Algona	Dean G. Parrott.....	Algona
Fred M. Hudson.....	Pocahontas	Frank H. Kemis.....	Estherville
Harry E. Narey.....	Spirit Lake	Joseph V. Hamilton....	Spirit Lake

FIFTEENTH JUDICIAL DISTRICT

Audubon, Cass, Fremont, Harrison, Mills, Montgomery, Page,
Pottawattamie, Shelby

Chas. Roe, 528 Oakland Avenue.....	Council Bluffs	H. O. Ferguson, 284 High School Avenue.....	Council Bluffs
R. Kent Martin.....	Atlantic	George G. Zellars.....	Atlantic
John A. Murray.....	Logan	Lester W. Mannasmith, 508 South 8th St.....	Council Bluffs
Harold E. Davidson.....	Clarinda	E. J. McLaughlin.....	Clarinda
Vernon Johnson.....	Sidney	Wm. F. Beekman.....	Atlantic

SIXTEENTH JUDICIAL DISTRICT

Calhoun, Carroll, Crawford, Greene, Ida, Sac

F. H. Cooney.....	Carroll	Pearl Ann Shearman.....	Jefferson
R. L. McCord.....	Sac City	Clifford M. Ramstad.....	Sac City
Bruce M. Snell.....	Ida Grove	Arlo D. Berg.....	Ida Grove

SEVENTEENTH JUDICIAL DISTRICT

Benton, Marshall, Tama

B. F. Thomas.....	Traer	R. J. Brown.....	Vinton
E. O. Tankersley.....	Marshalltown	Kenneth Grant.....	Marshalltown

EIGHTEENTH JUDICIAL DISTRICT

Cedar, Jones, Linn

Floyd Philbrick.....	Cedar Rapids	John Ream.....	Cedar Rapids
Charles Penningroth.....	Cedar Rapids	Arthur Bye.....	Cedar Rapids
M. C. Hamiel.....	Tipton	Evelyn Hamiel.....	Tipton
J. E. Heiserman.....	Anamosa	Florence Gouldin.....	Cedar Rapids

NINETEENTH JUDICIAL DISTRICT

Dubuque County

Milton J. Glenn.....	Dubuque	N. R. Hutchinson.....	Dubuque
John G. Chalmers.....	Dubuque	John W. Kintzinger.....	Dubuque

TWENTIETH JUDICIAL DISTRICT

Des Moines, Henry, Louisa

Paul H. McCoid.....	Mt. Pleasant	Howard L. Winder.....	Wapello
E. O. Newell.....	Burlington	Mary L. Brown.....	Burlington

TWENTY-FIRST JUDICIAL DISTRICT

Cherokee, Lyon, O'Brien, Osceola, Plymouth, Sioux

R. G. Rodman.....	Cherokee	James Clark.....	Cherokee
O. S. Thomas.....	Rock Rapids	A. C. Iverson.....	Rock Rapids
M. D. Van Oosterhout.....	Orange City	A. J. Kemper.....	Alton

SUPERIOR COURTS

The Iowa statutes provide that any city of 4,000 population, or over, may establish a superior court. There are at present two such courts, located in Cedar Rapids and Keokuk. The judges are elected for terms of four years and receive an annual salary, which is paid quarterly, the first two quarters being paid from the city treasury and the last two quarters from the county treasury of the county in which court is located. Salary of judge, \$5,000 per annum.

The judges appoint a shorthand reporter, whose compensation is fixed

by order of the court not exceeding \$8.00 per day for the time actually employed.

The officers of Superior Courts in Iowa are as follows:

JUDGES OF THE SUPERIOR COURT

Cedar Rapids.....William J. Matias
Keokuk.....Frank W. Oertel

CLERKS OF THE SUPERIOR COURT

Cedar Rapids.....Maude M. Krebs
Keokuk.....

REPORTERS OF THE SUPERIOR COURT

Cedar Rapids.....Mrs. Imogena B. Emery
Keokuk.....Spencer Peck and Glen Welden

MUNICIPAL COURTS

Any city, now or hereafter having a population of 5,000 or more, as shown by the last preceding United States census, may establish a municipal court. All civil townships in which said city or any part thereof is located shall constitute the municipal court district and its jurisdiction is coextensive with the territorial limits of the county in which the court is located.

The salary of municipal court judges is \$4,375 in cities with population less than 30,000; \$5,000 with population from 30,000 to 75,000; \$5,250 with population 75,000 or over. Compensation of court reporter is fixed by the judge at not to exceed \$12.50 per day in cities under 70,000 and \$15.00 per day in cities over 70,000 population. Salary of clerk is \$3,500, \$4,000 or \$4,500, according to population of the city as above indicated.

The officials of the Municipal Courts in the eight Iowa cities which have these judiciaries are as follows:

JUDGES OF THE MUNICIPAL COURT

Ames.....Albert Steinberg	Marshalltown.....M. C. Farber
Burlington.....Cosgrove Walsh	Sioux City.....Berry J. Sisk
Clinton.....W. A. McCullough	Geo. M. Paradise
Council Bluffs....Allan Ardell	Waterloo.....Ben G. Howrey
Des Moines.....Andrew J. Nielsen	Geo. J. Sager
Howard W. Brooks	
Chas. S. Cooter	
Don L. Tidrick	
Harry E. Grund	

CLERKS FOR MUNICIPAL COURT

Ames.....Edna Samuelson	Des Moines.....Walter R. Priebe
Burlington.....Marceline K. Ita	Marshalltown.....Etta Northrup
Clinton.....Albert J. Meyer	Sioux City.....Harry E. Harbeck
Council Bluffs....Lucille M. Madden	Waterloo.....E. K. Koepke

REPORTERS FOR MUNICIPAL COURT

Ames.....Irene Sogard	Marshalltown.....Mrs. Minnie E. Grimm
Des Moines.....Ethelda R. Level	Sioux City.....Richard F. Tedrow
Mrs. Kathryn Miller	Sioux City.....Joseph V. Hamilton
	Waterloo.....Eva M. Leonard

BOARD OF EXAMINERS FOR COURT SHORTHAND REPORTERS

(Office location: Call Clerk of Supreme Court)

Terms three years, all ending July 1, 1953.

ALLAN A. HERRICK, Chairman, Polk County.
R. C. TURNER, Secretary, Woodbury County.
GORDON L. ELLIOTT, Polk County.

Authorized by the Thirty-eighth General Assembly. The examiners are appointed by the chief justice of the supreme court to conduct examinations of those seeking to become certified shorthand reporters. Under the law two of the examiners must be official shorthand reporters and one a practicing attorney of the state.

STATE CONSERVATION COMMISSION

(Office third floor Office and Lab Bldg.)

Appointed by the Governor; term of six years.

C. A. DINGES, Emmetsburg, Democrat, term expires June 30, 1955.

JOE STANTON, Des Moines, Republican; term expires June 30, 1957.

FLOYD S. PEARSON, Decorah, Republican; term expires June 30, 1957.

MRS. MARY PATRICIA RYAN, Underwood, Democrat; term expires June 30, 1957.

J. D. REYNOLDS, Union County, Democrat; term expires June 30, 1953.

E. G. TROST, Webster County, Republican; term expires June 30, 1957.

WILLIAM F. FRUDEGER, Des Moines County, Republican; term expires June 30, 1953.

State Conservation Director BRUCE F. STILES, Polk County.

The conservation commission makes recommendations for the acquirement of state parks and preserves, forests and other state conservation areas, and is charged with the duty of administering same. The commission is charged with the duty of protecting, propagating, increasing and preserving the fish, game and fur-bearing animals, and protecting the birds of the state and the enforcement of laws relating thereto. The administration and enforcement of laws relating to boats and navigation in the state-owned inland waters of the state is a duty of the commission. The commission has jurisdiction over the state-owned meandered lakes and streams of the state and the construction of dams and other improvements relating to such waters.

Commission Jurisdiction

The State Conservation Commission has jurisdiction over the following lands and water areas of the state:

Eleven meandered streams, 800 miles; 62 wildlife refuges, 21,048.204 acres; 21 artificial lakes, 1,932 acres; 72 natural lakes, 43,225 acres; 111 public hunting grounds, 11,588.48 acres.

DINGES, C. A., Palo Alto County

Democrat

Member, State Conservation Commission

Born at Odebolt, Iowa, February 13, 1904, son of Peter H. and Mary Dinges. Graduated from Odebolt high school, afterward working at various vocations; married June 2, 1938 to Miss Leta Thompson; have daughter, Patricia, and son, John. Engaged in the retail sale and distributor of automobiles since 1929. Served as president of Chamber of Commerce at Emmetsburg, and has been active in civic and business promotional matters in home town and community.

FRUDEGER, William F., Des Moines County

Republican

Member State Conservation Commission

Attended Burlington grade and high schools and Elliott's Business College, Burlington. Married Flora L. Bischoff of Burlington; has three children, Betty, Janet and Robert. Was a government employee for 15 years; in the wholesale and retail business for 25 years. Affiliations, trustee Elks Lodge 15 years; charter member Izaak Walton League; three years chairman rent advisory board; trustee and elder First Presbyterian church.

PEARSON, Floyd S., Winneshiek County

Republican

Member, State Conservation Commission

Born at McGregor, October 27, 1918. Attended school at Harpers Ferry; University of Iowa, B.A. 1940; J.D. degree Iowa U. 1948. Married, has one daughter, Connie, four; served in Army Air Force from February 19, 1943, to April 9, 1946, overseas service from July 10, 1944, to April 3, 1946, in North Africa and France. Assigned to duty as classification specialist in Army personnel. Highest rank, staff sergeant. Present occupation: attorney at law, Decorah, Iowa, since October, 1948. Member of V. F. W., American Legion, Masonic Lodge, Decorah Chamber of Commerce, Rotary International, and Winneshiek County, Iowa State and American Bar Associations.

REYNOLDS, J. D., Union County

Democrat

Member, State Conservation Commission

Born at Creston, Iowa, October 19, 1903. Attended Creston high school, University of Chicago, Drake university. Admitted to the bar, 1928. Catholic. Married Katherine Brady, Creston, October, 1932. Three children: John D., 15; Brady, 11; Rita 6. Engaged in general practice of law, Creston. Special agent F.B.I., 1928-1929. Creston city attorney, 1930-1938. Major, U. S. army air force, September, 1942-1945. Commanding officer, airdrome squadron, 5th Air Force, New Guinea, Philippine liberation medal and star; Asiatic-Pacific theater ribbon and star. Member V.F.W., post advocate; member American Legion, service office; member Disabled American Veterans, service officer.

RYAN, Mrs. Emmett F., Pottawattamie County

Democrat

Member, State Conservation Commission

Born in Lincoln Township, Cass County, Iowa, April 4, 1911, daughter of Thomas H. and Nelle Marshall. Graduated from Atlantic high school, Atlantic, Iowa, and Capital City Commercial college. Employed in the office of Norman Cassidy, Inc. for six years. Catholic. Married September 2, 1936, to Emmett F. Ryan. Have six sons, Quinn, 13, John, 12, Gerald, 10, Dennis, 9, James, 7, Patrick, 3, and two daughters, Sheila, 5, and Colleen, 18 months. Live on a farm near Underwood, Iowa.

STANTON, Joe, Polk County

Republican

Member, State Conservation Commission

Born at Collins, Story County, Iowa, April 30, 1900. Attended Collins High School, and graduated in Dairy Husbandry at Iowa State College, B.S. degree, 1926. Married E. Maurine Boggs, Fort Dodge, August 5, 1925. Employed by Meredith Publishing Company as circulation manager of the Dairy Farmer to 1929. From 1929 engaged in multiple lines insurance business. Short duration military service 1918, active in Boy Scouts at younger age. President, Des Moines Chapter Izaak Walton League of America, 1947. Member Phi Sigma Kappa fraternity.

TROST, Ewald G., Webster County

Republican

Member, State Conservation Commission

Born in Fort Dodge, August 2, 1898. Educated in Fort Dodge schools, Concordia college, St. Paul, Minnesota, Denver university, Denver. In navy in World War I. Insurance business since 1920. American Legion and past commander of Post 130. Married Ermalee Rowland of Liberty, Missouri, in 1922; one daughter and one son.

WILDLIFE REFUGES

County	Name of Area	Total Acres	Waterfowl	Upland Game	Fur Bearing Animals
Appanoose	Sharon Bluffs State Park	143.98	..	X	..
Boone	Holst Area	330.41	..	X	X
Boone	Ledges State Park	689.86	X	X	X
Boone	State Game Farm	184.32	..	X	X
Butler	Heury Woods State Park	380.25	X	X	X
Calhoun	Towhead Lake	194.02	..	X	..
Carroll	Swan Lake State Park	229.30	X	X	X
Clay	Mud Lake	251.795	..	X	..
Clay	Round Lake	450.00	X	X	X
Clay	Wanata State Reserve	145.46	X	X	X
Clayton	Bixby State Park	69.00	..	X	X
Clayton	McGregor Area	569.00	..	X	X
Cerro Gordo	Clear Lake State Park	70.45	..	X	..
Davis	Lake Wapello State Park	1,311.11	X	X	X
Delaware	Backbone State Park	1,411.35	X	X	X
Des Moines	Allen Green Refuge	127.278	X	X	X
Dickinson	Mini-Wakan Lake Reserve	20.13	..	X	..
Dickinson	Gull Point State Park	77.80	..	X	..
Dickinson	Hottes Lake	312.00	X	X	X
Dickinson	Lakeside Laboratory	96.34	..	X	..
Dickinson	Diamond Lake	166.00	X	..	X
Dubuque	Fine Hollow Preserve	610.00	..	X	X
Emmet	Fort Defiance	181.13	..	X	X
Fayette	Echo Valley State Park	100.91	..	X	X
Franklin	Beed's Lake	290.30	X	X	X
Fremont	Waubesaie State Park	620.67	..	X	X
Guthrie	Springbrook State Park	737.41	X	X	X
Hancock	Eagle Lake State Park	20.75	..	X	X
Hancock	Pilot Knob State Park	368.81	X	X	X
Hardin	Pine Lake State Park	548.22	X	X	X
Henry	Oakland Mills State Park	111.38	..	X	..
Jackson	Bellevue State Park	148.50	..	X	..
Jackson	Maquoketa Caves State Park	111.07	..	X	X
Johnson	Lake Macbride State Park	784.83	X	X	X
Jones	Wappapinnicon State Park	232.20	..	X	X
Kossuth	A. A. Call State Park	129.65	..	X	X
Linn	Palisades-Kepler State Park	648.03	X	X	X
Lucas	Red Haw Hill State Park	419.86	X	X	X
Lyon	Gitohie Manitou State Park	206.91	..	X	X
Madison	Pammel State Park	298.10	X	X	X
Mahaska	Lake Keomah State Park	365.88	X	X	X
Mitchell	Pioneer Park	12.27	X	..	X
Monona	Lewis and Clark State Park	142.69	..	X	X
Monona	Preparation Canyon	186.99	..	X	X
Muscatine	Wildcat Den State Park	322.21	..	X	X
O'Brien	Mill Creek State Park	157.50	X
Pottawattamie	Gifford Wildlife Sanctuary	40.00	X	..	X
Palo Alto	Lost Island Park	29.57	..	X	..
Polk	Walnut Woods State Park	260.16	X	X	X
Sac	Arrowhead and Lake View	323.14	X	X	X
Sac	Nursery Ponds Area	X	..
Sac	Black Hawk State Park	30.00	..	X	..
Sioux	Oak Grove State Park	101.19	..	X	..
Tama	Union Grove Lake	270.40	X	X	X
Taylor	Lake of Three Fires	385.53	X	X	X
Van Buren	Farmington State Park	126.86	X	X	X
Van Buren	Lacey-Keosauqua State Park	2,214.85	X	X	X
Warren	Lake Abquabi State Park	773.53	X	X	X
Webster	Dolliver Memorial State Park	497.72	X	X	X
Webster	Woodman Hollow Preserve	62.89	X	X	X
Winneshago-Worth	Rice Lake State Park**	49.90	..	X	X
Wright	Cornelia Lake	302.413
Woodbury	Stone Park	912.00	..	X	X
	TOTAL ACREAGE	21,048.204			

**The Commission has an easement from the Rice Lake Outing Club on 11.28 acres. This is included in the deed.

STATE PARKS AND PRESERVES
(Inviolate Wildlife Refuges Except Forest Reserves)

Name of Area	Acreage	County	Location
STATE PARKS			
Backbone	1,411.15	Delaware	4½ mi. S. W. of Strawberry Point
Dolliver Memorial	612.71	Webster	12 mi. S. E. of Fort Dodge
Frank A. Gotch	57.37	Humboldt	3 mi. S. of Humboldt
Geode	1,574.133	Des Moines—Henry	S. W. of Danville
Lacey-Keosauqua	1,653.66	Van Buren	Keosauqua, S. of river
Lake Ahquabi	770.80	Warren	7 mi. S. of Indianola
Lake Darling	1,424.82	Washington	3 mi. W. of Brighton
Lake Macbride	775.907	Johnson	3 mi. W. of Solon
Lake Wapello	1,140.02	Davis	6 mi. W. of Drakesville
Ledges	860.18	Boone	3½ mi. S. of Boone
McGregor Areas			
Point Ann.	152.10	Clayton	S. side of McGregor
Pike's Peak	140.65	Clayton	3 mi. S. of McGregor
McGregor Heights	124.03	Clayton	N. side of McGregor
Other Areas	101.52	Clayton	In vicinity of McGregor
Nine Eagles	1,135.77	Decatur	2½ mi. S. E. Davis City
Palisades-Kepler	689.871	Linn	12 mi. S. E. Cedar Rapids
Pilot Knob	368.81	Hancock	5 mi. E. Forest City
Rock Creek*	1,083.19	Jasper	1 mi. N. Kellogg and 2 mi. E.
Springbrook	641.42	Guthrie	10 mi. N. E. Guthrie Center
Stone	865.794	Woodbury	N. side Sioux City
Waubonsie	680.67	Fremont	6¼ mi. S. W. Sidney
Wild Cat Den	321.31	Muscatine	15 mi. N. E. Muscatine
RECREATION RESERVES			
Beed's Lake	290.56	Franklin	3½ mi. N. W. Hampton
Bellevue	147.67	Jackson	S. side of Bellevue
Black Hawk Lake	173.96	Sac	Lake View
Brush Creek Canyon	216.74	Fayette	2 mi. N. Arlington
Ambrose A. Call	129.65	Kossuth	1½ mi. S. of Algona
Cold Springs	104.00	Cass	1 mi. S. of Lewis
Creston Lake	1,020.832	Union	½ mi. W. and 2 mi. N. of Creston
Echo Valley	100.91	Fayette	2 mi. S. E. West Union
Fort Defiance	181.14	Emmet	W. side Estherville
Heery Woods	384.13	Butler	S. side of Clarksville
Lake Keomah	365.90	Mahaska	5½ mi. E. Oskaloosa
Lake Manawa	919.08	Pottawattamie	2 mi. S. Council Bluffs
Lake of Three Fires	385.53	Taylor	6½ mi. N. E. Bedford
Lewis and Clark	175.93	Monona	4 mi. W. Onawa
Margo Frankel Woods	135.51	Polk	2 mi. N. Des Moines
Mill Creek	157.50	O'Brien	¾ mi. E. Paulina
Oak Grove	101.90	Sioux	7 mi. N. Hawarden
Oakland Mills	111.81	Henry	5 mi. S. W. Mount Pleasant
Pammel	286.55	Madison	6 mi. S. W. Winterset
Pine Lake	548.22	Hardin	E. side of Eldora
Pioneer	14.37	Mitchell	Brownsville
Preparation Canyon	187.00	Monona	5 mi. S. W. Moorhead
Red Haw Lake	419.86	Lucas	2 mi. E. of Chariton
Rice Lake	46.90	Winneshago-Worth	4 mi. S. E. Lake Mills
Sharon Bluffs	143.895	Appanoose	4 mi. E. Centerville
Spring Lake	240.00	Greene	2 mi. W. and 2 mi. N. Grand Jct.
Union Grove	230.46	Tama	4 mi. S. W. Gladbrook
Walnut Woods	260.15	Polk	12 mi. S. W. Des Moines
Wanata	159.96	Clay	5 mi. S. Peterson
Wapsipinicon	248.19	Jones	At Anamosa S. of river
LAKE RESERVES			
Clear Lake Areas			
Clear Lake	70.45	Cerro Gordo	1 mi. S. of Clear Lake
McIntosh Woods	60.00	Cerro Gordo	1 mi. E. of Ventura
Eagle Lake	20.75	Hancock	4 mi. N. E. Britt
Kearny	24.77	Palo Alto	Emmestburg
Lost Island	31.53	Palo Alto	4 mi. N. of Ruthven
Mini-Wakan	20.13	Dickinson	N. side of Spirit Lake
Okamannpedan	18.59	Emmet	3½ mi. N. E. Dolliver
Okoboji Areas			
Arnolds Park Pier	.20	Dickinson	Arnolds Park
Gull Point	59.69	Dickinson	W. side West Lake Okoboji
Inn Area	7.03	Dickinson	N. side W. Okoboji
Pike's Point	6.48	Dickinson	N. E. side W. Okoboji
Pillsbury Point	6.00	Dickinson	Arnolds Park, W. Okoboji
Rush Lake**	62.00	Palo Alto	8 mi. N. E. Laurens
Storm Lake	18.06	Buena Vista	Storm Lake
Swan Lake	229.30	Carroll	2½ mi. S. E. Carroll
Trappers Bay	57.23	Dickinson	W. side Lake Park
Twin Lakes	15.50	Calhoun	5½ mi. N. Rockwell City

State Parks and Preserves—Continued

Name of Area	Acreage	County	Location
FOREST RESERVES			
Holst*	333.82	Boone	West of Fraser
Shimek*	3,721.87	Lee-Van Buren	S. of Keosauqua, E. of Farmington
Stephens*	4,249.84	Lucas-Monroe	N. E. Williamson, S. W. Lucas
Petrus Memorial*	95.00	Pottawattamie	½ mi. W. Crescent City
Pilot Mound*	33.47	Boone	Pilot Mound
State Forest Nursery	99.65	Story	1 mi. E. of Ames
White Pine Hollow*	650.00	Dubuque	4 mi. W., ½ mi. N. of Luxemburg
Yellow River*	4,206.00	Allamakee-Clayton	N. of McGregor
MONUMENTS			
Historic—Archaeologic			
Fish Farm Mounds**	2.94	Allamakee	S. of New Albin
Fort Atkinson	4.63	Winnebiek	Fort Atkinson
Galland School	.60	Lee	Galland
Abbie Gardner Sharp Cabin	1.33	Dickinson	Arnolds Park
Gitchie Manitou	143.56	Lyon	N. W. corner of Iowa
Indian Village**	5.42	O'Brien	Sutherland
Plum Grove	4.28	Johnson	Iowa City, S. edge of town
Turkey River Mounds**	85.07	Clayton	Turkey River Junction
GEOLOGIC—BIOLOGIC			
Bixby	69.00	Clayton	2 mi. N. of Edgewood
Barkley Memorial**	40.00	Boone	1½ mi. N. W. Fraser
Maquoketa Caves	111.08	Jackson	8 mi. N. W. Maquoketa
Woodman Hollow	62.89	Webster	2½ mi. E. of Otho
Kalsow Prairie	160.00	Pocahontas	3 mi. N. Manson, 1 mi. W.
WAYSIDES			
Beaver Meadow	74.00	Butler	N. side Parkersburg
Clark, Theo. F.	24.22	Tama	5 mi. N. W. Traer
Silver Lake	.72	Delaware	S. E. side of Delhi
Steamboat Rock	4.70	Hardin	Steamboat Rock
Woodthrush	25.00	Jefferson	6 mi. E. of Fairfield
PARKWAYS			
Josh Higgins	352.125	Black Hawk	Adjacent to Cedar Falls
FISHING ACCESS AREAS			
Allerton Reservoir	364.40	Wayne	1 mi. W. of Allerton
Del Rio Park	13.72	Polk	N. of Des Moines
Fife Area	34.00	Ringgold	2 mi. N. of Mount Ayr
Lennon Mills	20.92	Guthrie	S. side of Panora
Osceola Reservoir	76.00	Clarke	1 mi. E. of Osceola

*Open to public hunting

**Inaccessible

***Rush Lake has 52.2 acres lake and public shooting ground

PUBLIC HUNTING GROUNDS

County	Name of Area	Total Acres	Type of Area
Allamakee	New Albin Big Lake	200.00	Waterfowl
Allamakee	Kain's Lake	200.00	Waterfowl
Allamakee	Lansing Big Lake	679.00	Waterfowl
Allamakee	Mud Hen Lake	164.00	Waterfowl
Allamakee	Yellow River Forest	4,166.13	Game
Bremer	Sweet's Marsh	1,488.91	Waterfowl-Game
Benton	Dudgeon Lake	648.66	Waterfowl-Game
Buena Vista	Little Storm Lake	281.33	Waterfowl
Buena Vista	Storm Lake*	3,078.06	Waterfowl
Buena Vista	Pickereel Lake	176.00	Waterfowl
Carroll	Artesian Lake	42.00	Waterfowl
Calhoun	North Twin Lake	573.03	Waterfowl
Calhoun	South Twin Lake	400.00	Waterfowl
Calhoun	Rainbow Bend	19.22	Game
Cerro Gordo	Clear Lake Pond	49.00	Game-Waterfowl
Cerro Gordo-Hancock	Ventura Marsh	629.88	Waterfowl
Clay	Barringer Slough	1,053.87	Waterfowl
Clay	Dan Green's Slough	340.37	Waterfowl
Clay	Dewey's Pasture	401.66	Waterfowl-Game
Clay	Elk Lake	261.00	Waterfowl
Clay	Trumbull Lake	1,229.47	Waterfowl
Clinton	Goose Lake	433.27	Waterfowl
Des Moines	Skunk River Access	63.00	Game
Delaware	Backbone State Forest	120.00	Game
Davis	Eldon Game Area	622.71	Game
Dickinson	Center Lake	329.00	Waterfowl
Dickinson	West Okoboji Lake*	3,939.00	Waterfowl
Dickinson	East Okoboji Lake**	1,875.00	Waterfowl
Dickinson	Jemmerson Slough	92.83	Waterfowl
Dickinson	Little Spirit Lake	214.00	Waterfowl
Dickinson	Spirit Lake*	5,894.00	Waterfowl
Dickinson	Sunken Lake	62.40	Waterfowl
Dickinson	Marble Lake	175.00	Waterfowl
Dickinson	Pleasant Lake	83.56	Waterfowl
Dickinson	Silver Lake*	1,093.35	Waterfowl
Dickinson	Prairie Lake	108.86	Waterfowl
Dickinson	Swan Lake*	409.69	Waterfowl
Dickinson	Welch Lake	75.00	Waterfowl
Dickinson	Four Mile Lake	263.34	Waterfowl
Dickinson	Christopherson Slough	196.28	Waterfowl
Emmet	Cheever Lake	343.04	Waterfowl
Emmet	Ingham High	1,803.10	Waterfowl-Game
Emmet	Iowa Lake	308.00	Waterfowl
Emmet	Tuttle Lake*	981.00	Waterfowl
Emmet	Twelve Mile Lake	290.00	Waterfowl
Emmet	West Swan Lake*	1,446.00	Waterfowl
Emmet	Birge Lake Bed	136.54	Game
Emmet	East Swan Lake Bed	575.03	Game
Emmet	Grass Lake	171.02	Game
Emmet	Ryan Lake	366.14	Game
Fremont	Riverton Area	721.00	Waterfowl
Fremont	Forney Lake*	484.75	Waterfowl
Greene	Dunbar Slough*	371.39	Waterfowl-Game
Greene	Goose Lake	467.07	Waterfowl-Game
Guthrie	Lakin Slough*	181.79	Waterfowl-Game
Hamilton	Little Wall Lake	273.00	Waterfowl
Hancock	Crystal Lake	238.00	Waterfowl
Hancock	Eagle Lake	914.52	Waterfowl
Hancock	East Twin Lake	193.00	Waterfowl
Hancock	West Twin Lake	109.00	Waterfowl
Harrison-Pottawattamie	Nobles Lake	160.00	Waterfowl
Henry	Oakland Mills Access	27.26	Game
Howard	Turkey River Access	87.00	Game
Howard	Hayden Prairie Preserve	240.00	Game
Humboldt	Frank Gotch Area	57.37	Game
Humboldt	Bradgate Area	108.52	Waterfowl-Game
Jasper	Rock Creek Area	65.02	Game
Jefferson	MacCoon Game Area	71.37	Game
Johnson	Babcock Lake	58.00	Waterfowl
Johnson	Swan Lake	44.00	Waterfowl
Jones	Muskrat Slough	256.67	Waterfowl-Game
Kossuth	Burt Lake	46.00	Waterfowl
Kossuth	Goose Lake	223.98	Waterfowl
Lee	Greene Bay	228.50	Waterfowl
Lee-Van Buren	Shimek State Forest Area	3,465.75	Game
Louis	Klum Lake	1,036.80	Game

Public Hunting Grounds—Continued

County	Name of Area	Total Acres	Type of Area
Louisa	Odesa Lake Access	4.66	Waterfowl
Lucas-Mcrae	Stephen Forest Area (State)	3,721.96	Game
Monona	Blue Lake	918.00	Waterfowl
Muscatine	Keokuk Lake	452.12	Waterfowl
Muscatine	Wiess Slough	422.90	Waterfowl-Game
Muscatine-Louisa	Muscatine Slough	1,515.63	Waterfowl
Osceola	Iowa Lake	116.00	Waterfowl
Osceola	Rush Lake	336.56	Waterfowl
Palo Alto	Five Island Lake	1,119.82	Waterfowl
Palo Alto	Rush Lake	522.00	Waterfowl
Palo Alto	Virgin Lake*	200.00	Waterfowl
Palo Alto	Silver Lake*	638.00	Waterfowl
Palo Alto	Opedah	115.30	Waterfowl-Game
Palo Alto	Lost Island Lake*	1,260.00	Waterfowl
Pocahontas	Clear Lake	187.00	Waterfowl
Pocahontas	Lissard Lake	268.00	Waterfowl
Pocahontas	Sunken Grove	490.07	Waterfowl-Game
Pottawattamie	Lake Manawa	922.32	Waterfowl
Pottawattamie	Petrus State Forest	97.00	Game
Ringgold	Mt. Ayr Game Area	1,118.13	Game
Sac	Black Hawk Lake	957.00	Waterfowl
Webster	Lehigh Access	40.02	Game
Warren	Hooper Area	323.00	Game
Winnebago	Myre's Slough	429.86	Waterfowl-Game
Winnebago	Harmon Lake	493.20	Waterfowl-Game
Winnebago	Rice Lake	1,740.42	Waterfowl-Game
Winneshiek	Canoe Creek Access	224.16	Game
Winneshiek	Bluffton Area	43.91	Game
Woodbury	Brown's Lake	721.09	Waterfowl
Worth	Bright's Lake	122.48	Game
Worth	Silver Lake	316.00	Waterfowl
Wright	Big Wall Lake	951.26	Waterfowl
Wright	Elm Lake	466.00	Waterfowl
Wright	Monze Lake	108.00	Waterfowl
TOTAL ACRES FOR PUBLIC HUNTING		69,875.68	Waterfowl

*Open water refuges

**Included in East Okoboji Lake acreage are Upper Gar, Lower Gar, and Minnewashta

PARTIAL REFUGES

(Game areas that have a portion set up as a Wildlife Refuge)

County	Name of Area	No. of Acres Open to Public Hunting	No. Acres in Wildlife	Total Acres
Calhoun	South Twin Lake	400.00	200.00	600.00
Fremont	Forney Lake	484.29	384.85	869.14
Greene	Dunbar Slough	371.39	136.00	507.32
Guthrie	Lakin Slough	181.79	118.00	299.79
Jones	Muskrat Slough	256.67	116.00	366.67
Pocahontas	Sunken Grove	490.07	119.95	370.12
Winnebago	Rice Lake	1,311.16	537.00	1,740.42
Woodbury	Brown's Lake	464.99	256.10	721.09
Total		3,950.36	1,866.90	5,473.55

BOARD OF CONTROL OF STATE INSTITUTIONS

(Office located on sixth floor State Office Building)

Term six years. Appointed by the Governor.

ROBERT C. LAPPEN, Chairman, Polk County, Republican; term expires June 30, 1953.**ROBERT L. JONES**, Lucas County, Democrat; term expires June 30, 1955.**HENRY W. BURMA**, Butler County, Republican; term expires June 30, 1957.

Secretary, Mrs. Esther Wright, Polk County.

The board of control of state institutions was created under the provisions of chapter 118, laws of the Twenty-seventh General Assembly, which, with the amendments thereto, clothes the board with full power to manage, control and govern, subject only to the limitations contained in the act, the institutions under its management.

The board of control was organized on April 6, 1898, and took full control, as provided by statute, on July 1, 1898, of the institutions subject to its control.

The board is required to inspect county and private institutions in which insane persons are kept.

The board is required to investigate the management and financial conditions of the state institutions under its control, to determine questions as to the sanity of patients in state hospitals, and to determine when persons shall be admitted to them as state charges, and is required to divide the state into hospital districts. It is required to make biennial reports to the governor and Legislature showing the cost of operating the institutions for the preceding two years and to visit all institutions twice each year. Some member of the board or its agent is required to visit each hospital for insane once each month. The board is required to meet the superintendents and other heads of institutions in quarterly conferences, to gather statistics, to require officials' bonds of certain institution officers, to make a semi-annual invoice of all the stores of the institutions, to fix annually the salaries of officers and employees not fixed by law, and to perform other duties provided by law. Following is a list of the fourteen state institutions under the supervision of the board of control and the executive officer of each:

Institutions

Soldiers' home, Marshalltown; George M. Hinshaw, commandant.

The Iowa Annie Wittenmyer home, Davenport; Leon R. Lyle, superintendent.

Juvenile home, Toledo; L. H. Ladd, superintendent.

Glenwood state school, Glenwood; V. J. Meyer, M.D., superintendent.

Training school for boys, Eldora; Hollis L. Miles, superintendent.

Training school for girls, Mitchellville; Mrs. Marie Carter, superintendent.

Mount Pleasant state hospital for insane and inebriates, Mount Pleasant; W. B. Brown, M.D., acting superintendent.

Independence state hospital for insane and inebriates, Independence; Max E. Witte, M.D., superintendent.

Clarinda state hospital for insane and inebriates, Clarinda; Norman D. Render, M.D., superintendent.

Cherokee state hospital for insane and inebriates, Cherokee; Willard C. Brinegar, M.D., superintendent.

The Woodward state hospital and school, Woodward; George L. Wadsworth, M.D., superintendent.

State penitentiary, Fort Madison; Percy A. Lainson, warden.

Men's reformatory, Anamosa; Foss Davis, warden.

Women's reformatory, Rockwell City; Helen Talbot, superintendent.

LAPPEN, Robert C., Des Moines

Republican

Chairman, State Board of Control

Born June 15, 1889. Attended public schools in Des Moines. Graduate North high school 1909, graduated Drake university law school in 1914, with LL.B. degree; B.A. degree Drake university, 1926. Served as assistant attorney general; since graduation engaged in the practice of law in Des Moines. Now associated with the firm of Lappen and Kramer. From 1930 to 1942 served as federal probation officer for southern district of Iowa.

Member of National Hillel commission with more than 200 units now on as many college campuses in this country. During World War II assisted in organizing U.S.O. council in Iowa and Polk county.

He was a member of special committee appointed by Governor Blue to investigate the Iowa penal institutions. Member of Masonic lodge, Consistory and Shrine.

Married Anna Sideman of Chicago in 1917. Has three children, Chester, Stanley and Norma Elaine.

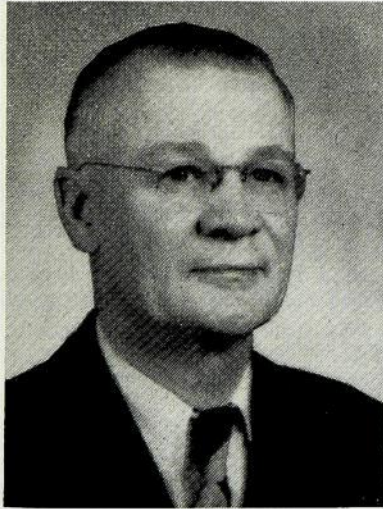
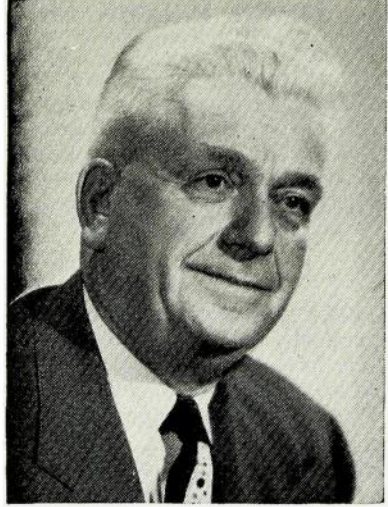
**R. L. JONES, Chariton**

Democrat

Member, State Board of Control

Born June 3, 1889 at Eagleville, Missouri; son of Leander and Emma B. Jones. In railway mail service, 1910 to 1923. Enlisted in Army air corps as pilot in 1917, serving nineteen months. Entered retail drug business 1924, operating five locations at various times. Chairman Lucas county selective service board, October 10, 1940, to May 26, 1947. Employed by Johnson Machine works as expeditor and government control man, 1943 to 1945. Married Kathryn M. Roleke, 1925. One son, William R., now serving enlistment in army corps in Newfoundland. Served as president of Iowa Rexall clubs, adjutant American Legion, president Chamber of Commerce. Became full term member of board of control, June 30, 1949.

BURMA, Henry W., Allison Republican**Member, State Board of Control**

Born November 7, 1895, in Butler County, Iowa. Attended school in town and country, and when finished engaged in various enterprises, farming and real estate. Served during World War I, and on his return from service was elected sheriff of Butler County and held that office for fourteen years; has headed many community activities. Married and has two children; attends Associated Church at Allison; served four terms as member of the legislature from Butler County, and speaker of the House during his last term. Appointed member of board of control by Governor Beardsley.

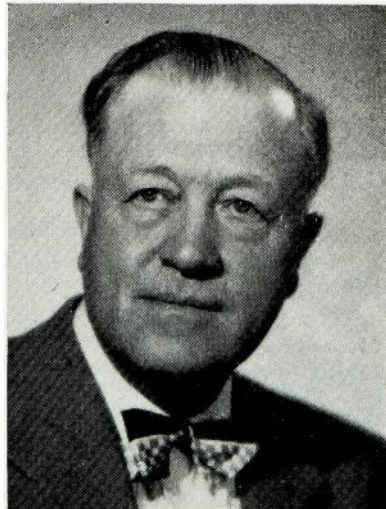

Iowa Cares for Children and Veterans

The state board of control has jurisdiction over 14 state institutions, of which six are for the mentally unfit and three are for criminal offenders. The remaining five are divided as follows: two training schools, designed as correctional institutions: one for boys, at Eldora; one for girls, at Mitchellville; two orphanages, at Toledo and Davenport; and the soldiers' home at Marshalltown.

Training School for Girls, Mitchellville

The training school for girls was established in 1868, to be located on property in Lucas county, leased from a Society of Friends, or Quakers. The first admission was April, 1873. In 1880 the present training school, at Mitchellville, was located, taking over the Lucas county plant.

Girls between the ages of ten and eighteen are admitted, on commitment from district, juvenile and municipal courts or on transfer from other institutions by the board of control.

Under competent instruction and supervision, girls are taken through the twelfth grade of regular public school work, and are taught all necessary branches of home economics.

Farming and gardening are carried on, with good results.

The present superintendent is Mrs. Marie L. Carter.

Juvenile Home, Toledo

The state maintains a juvenile home, or orphanage, at Toledo. Dependent, destitute, homeless and neglected children are admitted and given care until they are 21 years of age, most of them being placed in good private homes, under the supervision of women state agents.

The buildings are substantial and kept in a home manner as far as possible. Generally the children are happy and contented and make good progress in their school work.

The present superintendent is L. H. Ladd.

Iowa Annie Wittenmyer Home, Davenport

The second state orphanage is known as the Iowa Annie Wittenmyer Home and is located at Davenport.

The first child was admitted July 4, 1864. Dependent, neglected and abandoned children are admitted upon court order or personal application of parent or guardian, approved by court or board of supervisors.

The children are given scholastic and industrial advantages, with moving pictures, all manner of games and sports, picnics and the like, to make life more pleasant.

The present superintendent is Leon Lyle.

Iowa Soldiers' Home, Marshalltown

The board of control also manages the Iowa Soldiers' home at Marshalltown, founded in 1887.

Life is lived pleasantly by the soldiers, with plenty of amusements, moving pictures, billiards and pool, cards, horseshoe pitching and all manner of games and light sports. The nearby river permits fishing and boating and families are kept together by the presence of the veterans' wives. The men and women take frequent furloughs, to visit relatives and friends. Upon their return they seem more than ever satisfied.

The present commandant is George M. Hinshaw.

Training School for Boys, Eldora

The training school for boys at Eldora was opened March 31, 1868. This school is for incorrigible and delinquent boys, sent there upon court order. The school has farms upon which are learned, by practical work, the various phases of farming and gardening. In addition there are industrial shops, tailor, blacksmith, automobile, shoe, printing, sewing room, bakery, machine shop, plumbing, carpenter, mason and painting.

Competent schools are presided over by efficient teachers. Athletics, debates, home talent plays, a fine band, moving pictures, a good library and other opportunities are provided to improve mind and body.

The present superintendent is Hollis L. Miles.

Iowa Penal Institutions

Under Supervision of Board of Control.

State Penitentiary at Fort Madison

The prison at Fort Madison is more than 100 years old. It was established in 1839, the year after Iowa became a territory, and seven years before it became a state.

Under the able guidance of the board of control and recent wardens, the Fort Madison penitentiary has achieved high rank among the nation's penal institutions. Outbreaks have been few and escapes infrequent. A parole system enables the men of highest intelligence and best records to work on the prison farms, away from the enclosure, and even to go to the state's various other institutions under the board of control (state hospitals and schools) to work and live on an honor system.

The inmates as far as is possible are kept at work, according to their terms of sentence, many being fitted for industries at which they can support themselves after release. Each prisoner is interviewed, upon admittance, by the chaplain and the warden, in an effort to see what work he should be put to and what can best be done to reclaim him.

The inmates have recreation and amusement opportunities. Headphone radios are installed in the cells and good programs are furnished from a central control. A good library is well patronized; athletics and moving pictures make life more bearable. Baseball, kittenball, tennis, boxing, wrestling, horseshoe pitching, football and basketball give ample opportunity to most of the men to keep in good physical trim.

Under the law all condemned prisoners are executed at Fort Madison. The present warden is Col. P. A. Lainson.

Men's Reformatory at Anamosa

The men's reformatory is located at Anamosa, where the first prisoner was admitted on May 13, 1873. Originally intended for first and youthful offenders, and the criminally insane, within recent years prisoners have been transferred from Fort Madison as conditions demand.

Grain and livestock farming are carried on here on a large scale. A large modern canning plant is operated here as an industry. Most of the vegetables for the other state institutions are canned here. Other industries include the manufacture of soap, clothing, automobile number plates, road signs and cheese.

The prisoners are kept at work, according to the sentences imposed on them, but they have ample recreation and amusement facilities, including various sports and games, radio programs and moving pictures. Part of the reformatory yard, or enclosure, is flooded during the winter, permitting ice skating.

The warden of the men's reformatory is Foss Davis.

Women's Reformatory at Rockwell City

Women over 18 years old, convicted of offenses which carry a term of more than 30 days, are sent to the women's reformatory at Rockwell City. The first prisoner was received on May 2, 1918.

The fact that many short-term offenders are sent to Rockwell City, instead of being kept in county jails, makes the per capita cost of maintenance large. The women are given an opportunity to attend school and have various entertainments and amusements, including movies, dances, lectures and recitals, home talent plays and picnics.

The superintendent is Mrs. Helen M. Talboy.

Iowa Cares for Mental and Needy Cases

Iowa Mental Institutions are administered by the State Board of Control.

On February 27, 1861, the first patient was received at the state hospital at Mount Pleasant, generally said to be the first institution of its kind west of the Mississippi river.

For the past 49 years Iowa has had four institutions to care for its mentally afflicted, those at Independence, Clarinda and Cherokee having been added. These are now known as state hospitals for insane.

Four Hospitals for Mental Cases

In order of their establishment Independence comes second, the first patient having been admitted there on May 1, 1873; Clarinda is third, December 13, 1888; Cherokee, fourth, August 18, 1902.

Two Homes for Feeble-Minded

The reports of these four state hospitals do not begin to tell the entire story of what Iowa is doing for its mentally deficient and unfit. The state board of control has jurisdiction over two other institutions belonging to this same general classification: The Glenwood State school at Glenwood, which received its first patient on September 1, 1867; and the hospital for epileptics and school for feeble-minded, at Woodward, which received its first patient on September 3, 1917.

Each of these six institutions is open to general visitors within certain prescribed hours each day, and parents at any time. To the limit of funds available they are well kept, sanitary and attractive, the buildings at each place being surrounded by large grounds, nicely landscaped and properly tended. While the atmosphere at all is depressing, entertainment is arranged for as many as can mentally enjoy it.

The present superintendents are as follows: Mount Pleasant, Dr. W. B. Brown; Independence, Max E. White; Clarinda, Dr. Norman D. Render; Cherokee, Willard C. Brinegar; Glenwood, Dr. V. J. Meyer; and Woodward, Dr. George L. Wadsworth.

PUBLIC ASSISTANCE

State-wide monthly aid to dependent persons in Iowa is provided under the programs of Old Age Assistance, Aid to Dependent Children and Aid to the Blind. Through these programs cash grants are provided needy persons residing outside of state or county institutions. As of July, 1951, there were 48,920 aged, 5,171 dependent children beneficiaries and 1,258 blind receiving financial help under the programs. The cost of monthly aid to such persons amounted to \$35,824,206 for the 12 months ending June 30, 1951. Of this amount, 52.1 per cent was provided from Federal funds, 43.3 per cent from state funds and 4.6 per cent from county funds.

In Iowa 19 out of each 100 persons age 65 years or over are being provided assistance. Over 3,000 of these recipients are being cared for in private nursing homes. The Legislature, through the State Department of Social Welfare, has effectively provided for many of the special needs of the aged citizen.

STATE BOARD OF EDUCATION

(Office located on fifth floor State Office Building)

Appointed by the Governor. Term of six years.

- DWIGHT G. RIDER, Fort Dodge, President of the Board, Republican; term expires June 30, 1955.
- MRS. GEORGE L. KYSETH, Clarion, Democrat; term expires June 30, 1953.
- W. S. RUPE, Ames, Republican; term expires June 30, 1953.
- ROY E. STEVENS, Ottumwa, Democrat; for the unexpired term ending June 30, 1953.
- V. B. HAMILTON, Hampton, Democrat; term expires June 30, 1955.
- RICHARD H. PLOCK, Burlington, Republican; term expires June 30, 1955.
- MRS. WILLARD ARCHIE, Shenandoah, Republican; term expires June 30, 1957.
- ROBERT P. MUNGER, Sioux City, Republican; term expires June 30, 1957.
- HARRY H. HAGEMANN, Waverly, Democrat; term expires June 30, 1957.
- DAVID A. DANCER, Des Moines, Board Secretary.

RIDER, Dwight G., Fort Dodge

Republican

President, State Board of Education

Born on farm in Kossuth county, Iowa, October 29, 1897; family soon moved to Waterloo and he attended West Waterloo public schools, graduated from West Waterloo High in 1916; entered Grinnell college in 1916, and in May, 1917, enlisted as a private in battery F of First Iowa Field Artillery, which became battery F of 126th Field Artillery, 34th Division; discharged with rank of lieutenant; in fall of 1919 entered State University of Iowa; worked his way through the university course and graduated from the college of law in June, 1923; began practice of law at Fort Dodge. In 1942 was elected judge of Eleventh Judicial district of Iowa, took office January 1, 1943; resigned from the position to resume private law practice. Member of Phi Gamma Delta social fraternity, Phi Delta Phi legal fraternity, American Legion, Elks lodge, Congregational church; director of the Fort Dodge Country Club and Fort Dodge Chamber of Commerce. Married Corinne Reed of North English, also a graduate of the State University.

**ARCHIE, Mrs. Willard David**

Page County

Republican

Member, State Board of Education

Born Estelle Esden on August 10, 1899, at Sidney, Iowa. Graduated from Sidney High School and from Grinnell College in 1920. Taught languages and history in Corning High School two years. Married in 1922 to Willard D. Archie. Son David served in the Navy and graduated from Princeton in 1950. Daughter Louise graduated from the State University of Iowa in 1951. The family lived at Fort Douglas, Utah three years while Mr. Archie was in the Army in World War II. Member Presbyterian Church, American Legion Auxiliary, Study Clubs and P.E.O.



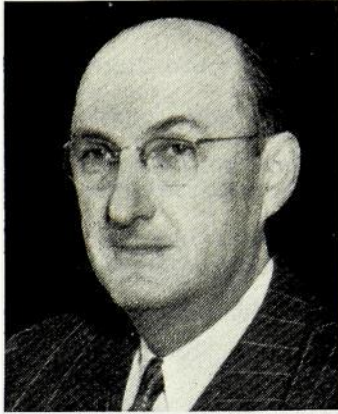

HAMILTON, Vincent B., Franklin County
Democrat

Member, State Board of Education

Born on a farm, Washington county, Tennessee, December 8, 1897, son of James J. and Mary B. Hamilton. Attended rural school; graduated from high school at Maryville Junior college; two years liberal arts at Maryville Senior college. B.S., Iowa State college, division of animal husbandry, 1921. Alpha Gamma Rho, social fraternity, Sigma Delta Chi, Gamma Sigma Delta, Epsilon Sigma Phi, Lambda Gamma Delta honorary societies. Iowa Hubam Seed company, 1921-1922. County agricultural agent in Franklin county, Iowa, 1922-1933. Farm manager, Metropolitan Life Insurance company, 1933-1934. Field organizer, Farm Credit administration, Production-Credit corporation, 1934-1935. Secretary-treasurer of Iowa Farm Bureau Federation and associated companies, 1935-1944. Officer and director in Farmers Hybrid Seed Corn Company, Farmers Hybrids, and Farmers Hybrid Hogs, since 1944. Member of Methodist church, Hampton. Charter member of Hampton Rotary club. Married Mildred W. Brown of Hampton, 1923.

HAGEMANN, Harry H., Bremer County
Democrat

Member, State Board of Education

Born January 25, 1900, in Black Hawk County, Iowa. Graduated from East High School, Waterloo, Iowa; attended Iowa State College, Iowa State Teachers College, University of Iowa; Georgetown University, L.L.B. 1926. Served in U. S. Navy during World War I. Practiced law in Waverly, Iowa, member of the firm Hagemann, Hagemann & Hagemann, since 1927; County Attorney of Bremer County 1928 to 1932; General Counsel for Lutheran Mutual Life Insurance Company of Waverly, Iowa. Married April 1933 to Shirley A. Kilpatrick of Sioux Falls, South Dakota; parents of one daughter Judith Ann, age 13. Member of American Legion, St. Pauls Lutheran Church, Rotary, Bremer County Bar Association, Iowa State Bar Association and American Bar Association.

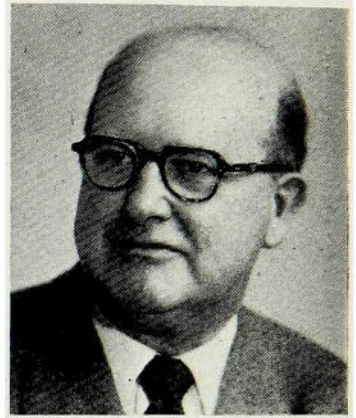

KYSETH, Mrs. George L., Wright County
Democrat

Member, State Board of Education

Born at Prophetstown, Illinois, on July 11, 1895. Graduated from local high school, attended Knox college, Galesburg, Illinois, and graduated from Columbia College of Speech in Chicago. Taught at Bessie Tift college, Forsyth, Georgia. Married George L. Kyseth, jeweler, Clarion, Iowa on July 14, 1918. One son, Neil, married and in family business. Member of Christian Science society, American Legion Auxiliary, Eastern Star, Clarion Women's Club, P.E.O.

MUNGER, Robert P., Woodbury County
 Republican
Member, State Board of Education

Born at Sioux City, Iowa, November 2, 1909. Attended Sioux City public schools, Sioux City Central high school, Morning-side College (B.A.), 1931, and University of South Dakota Law School (L.L.B.), 1933. Married first to Kathryn Bryce Gantt (deceased). To this union was born Robert Gantt Munger. Married Charlotte Louise Watkin and to this union there are two children, Clark Watkin Munger and John Francis Munger. Engaged in business and the practice of law in Sioux City since 1933 except for an absence while serving with the Army Air Forces in World War II. Elected to State Senate from the Thirty-second Senatorial District in 1940 and served in the Forty-ninth General Assembly. Resigned office of State Senator in 1942 to go on active duty with the Army Air Forces. Elected State Representative from Woodbury County in 1948 serving in the Fifty-third General Assembly. Appointed to the Governmental Reorganization Commission of the Fifty-third General Assembly by the Speaker of the House of Representatives and served as vice chairman of that commission. Reelected State Representative in 1950 serving in the Fifty-fourth General Assembly. Appointed to state board of education by Governor William S. Beardsley for term beginning July 1, 1951. Member of the First Congregational Church, Masonic lodge, Lions club, Elks club, Delta Tau Delta fraternity and Phi Delta Phi legal fraternity.

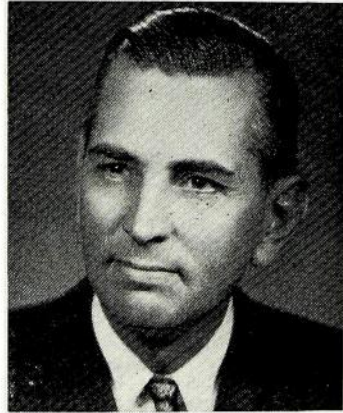

RUPE, W. S., Story County
 Republican

Member, State Board of Education

Born in Dickinson county, Kansas, October 7, 1896. Graduated from Robinson high school and educated Robinson, Kansas, high school. Attended Lane university, Campbell college and Kansas university; holds B.S. and A.B. degrees. Superintendent of schools in Kansas for 15 years. From 1920-1932 lived in Des Moines, Iowa, and was owner and general manager of Acme, Midland, Mutual and Redpath Chautauqua systems. Owned and published Maryville Daily Forum, Creston News Advertiser, and at present is owner and publisher of the Ames Daily Tribune and part owner of Cedar Falls Daily Record, Charles City Press, Manchester Press, Maryville, Mo. Tribune and Oelwein Register. Was member of state emergency relief board and past president, now serving as vice president of the Iowa Daily Press. Also was vice president state U.S.O. Chairman of state scrap iron drive during World War II and in charge of publicity for the National Western Headquarters in Chicago during the last two national campaigns. Married Minta Warner, September 28, 1911; daughter, Marjorie Ann. Member Methodist church, Rotary club and Masonic fraternity. Appointed to board of education July 1, 1941. Reappointed 1947.





PLOCK, Richard H., Des Moines County
Republican

Member, State Board of Education

Born at Burlington, Iowa, on September 6, 1908, son of Mr. and Mrs. William H. Plock. Graduate of Burlington high school, Amherst college and Harvard law school. A member of firm of Clark, Pryor, Hale, Plock and Riley. Married Helen M. Swisher of Waterloo, Iowa, October 7, 1934; one son, Richard H., Jr., and two daughters, Carolyn Ann and Susan Swisher. Fraternal affiliations: Delta Kappa Epsilon, Phi Beta Kappa, Delta Sigma Rho, B.P.O. Elks. Appointed to Board of Education by Governor Kraschel in 1937. Reappointed by Governor Hickenlooper, 1943. Moderator, Congregational-Christian Churches of Iowa, 1945-1946. President, Association of Governing Boards of State Universities and Allied Institutions, 1945-46, and Secretary since 1949. President Des Moines County Bar Association, 1946-47. President, Burlington Chamber of Commerce, 1950-51. Chairman, Des Moines County Civil Defense Council since September 1950.

STEVENS, Roy E., Wapello County
Democrat

Member, State Board of Education

Born January 8, 1878, on a farm in Wapello county, son of O. C. and Martha Ellen Stevens. Attended Ottumwa high school, graduated, Ottumwa Business College. Married Marie Vandeven 1907, one daughter, Mrs. Martha S. Burton. Operated Stevens Shoe Store since 1902 and Stevens Prairie Farm Dairy since 1928. Served as Senator in Iowa Legislature 1931-39. Past President of Ottumwa Retail Merchants, Ottumwa Chamber of Commerce, Past President Iowa Shoe Retailers and Vice President and Director of National Shoe Retailers Association. One of the original Good Roads Boosters of Southern Iowa and for many years Chairman of Wapello County Good Roads Committee of Chamber of Commerce. Director of Fidelity Savings Bank, Charter member and past president of Ottumwa Rotary Club, member of Elks, Masonic fraternity and member of First Presbyterian church.

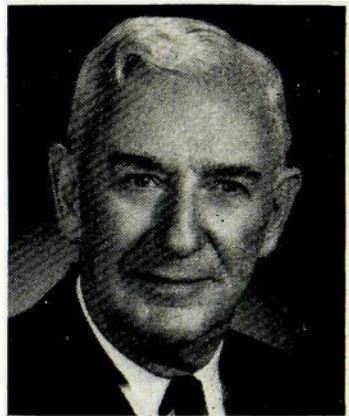

DANCER, David A., Polk County
Republican

Secretary, State Board of Education and
Member of Finance Committee

Born at Lamoni, Iowa, October 7, 1896, the son of David and Anna A. Dancer, pioneer Decatur county residents. Attended the public schools of Lamoni, Graceland College, Lamoni, University of Washington, Seattle, and the State University of Iowa, where he graduated in 1917. Served two years in the army during World War I. Engaged in live stock raising and farming since March 1, 1919, in Decatur county. Married to Florence Messerli of West Union in November, 1917. Father of three daughters, Jane, Alice and JoAnn. Member Reorganized Church of Jesus Christ of Latter Day Saints. State representative from Decatur county in the 46th, 47th, 48th and 49th General Assemblies. Elected a member of the Finance Committee and secretary of the State Board of Education, July 1, 1942.



FINANCE COMMITTEE OF THE BOARD**Appointed by the Board of Education**

David A. Dancer, Secretary, Decatur County.

Carl Gernetzky, member, Polk County.

R. Wickham Baxter, member, Des Moines County.

GERNETZKY, Carl F., Polk County

Republican

Member, Finance Committee, State Board of Education

Born at Columbus, Wisconsin in 1904. Graduated from Columbus high school; received B.S. and M.S. degrees from Stout Institute, Menomonie, Wisconsin; had post graduate work from Universities of Minnesota; Wisconsin, Chicago, Creighton. Taught at Chippewa Falls, Wisconsin 1925-29; Thomas Jefferson High School, Council Bluffs, Iowa 1929-41; Principal, Bloomer High School 1941-46; Vice Principal, Thomas Jefferson High School 1946-1948. Married Irene Stewart, River Falls, Wisconsin, 1929. Appointed Superintendent of Iowa School for the Blind 1948. Appointed member of Finance Committee of State Board of Education July 1, 1949. Member Plymouth Congregational Church, Des Moines.

BAXTER, R. Wickham, Des Moines County

Democrat

Member, Finance Committee, State Board of Education

Born at Burlington, Iowa, September 29, 1923. Son of Mr. and Mrs. Raymond W. Baxter. Graduated Burlington high school, University of Illinois 1949. B.S. Degree, Banking and Finance, Treasurer of Illinois Union, 1948-49. Served overseas 69th Division World War II. Assistant Examiner Federal Reserve Bank, Chicago, Illinois 1949-50. Recalled to active duty U. S. Army 1950, 2nd St. Finance Corps, Ft. Benjamin Harrison.

STATE UNIVERSITY OF IOWA

Iowa City

1950-1951

President, Virgil Melvin Hancher, B.A., M.A., J.D., LL.D., L.H.D., Litt.D.
 President Emeritus, Eugene Allen Gilmore, B.A., LL.B., LL.D., D.C.L.
 Provost, Harvey Henry Davis, Ph.D.

Administrative Dean, Allin Winston Dakin, B.A., M.A., M.B.A.

Business Manager, Fred W. Ambrose.

Colleges**Liberal Arts**

Dean, Dewey Bernard Stuit, Ph.D.

School of Religion

Director, M. Willard Lampe, Ph.D., D.D.

School of Journalism

Director, Leslie George Moeller, B.A.

School of Fine Arts

Director, Earl Enyeart Harper, D.D., S.T.B., LL.D., Litt.D.

School of Social Work

Director, Wayne Vasey, M.A.

Division of Physical Education and Intercollegiate Athletics

Director, Paul Walter Brechler, Ph.D.

Law

Dean, Mason Ladd, A.B., J.D., S.J.D.

Medicine

Chairman of Executive Committee, Willis M. Fowler, M.D.

Dentistry

Dean, Alvin Wesley Bryan, D.D.S.

Pharmacy

Dean, Rudolph Andrew Kuever, Ph.G., Ph.C.

Graduate

Dean, Walter Ferdinand Loehwing, B.S., M.S., Ph.D.

Engineering

Dean, Francis Murray Dawson, B.S. in C.E., M.C.E.

Institute of Hydraulic Research

Director, Hunter Rouse, M.S.C.E., Dr.Ing.

Education

Dean, Elmer Theodore Peterson, Ph.D.

University High School

Director, Lauren A. VanDyke, Ph.D.

University Elementary School

Director, Ernest Horn, Ph.D., L.L.D.

Commerce

Dean, Sidney Graham Winter, B.A., M.S., C.P.A.

Bureau of Business and Economic Research

Director, C. Woody Thompson, Ph.D.

Bureau of Labor Management

Acting Director, Karl E. Leib, B.A., J.D.

Nursing

Dean, Myrtle Kitchell, B.S., M.A.

Other Educational Units**Summer Session**

Director, Elmer Theodore Peterson, Ph.D.

Iowa Child Welfare Research StationChairman of Administrative Committee, Beth Luch Wellman,
B.A., Ph.D.**Extension Division**

Dean, Bruce Ellis Mahan, Ph.D.

Correspondence Study

Director, J. Leonard Davies, Ph.D.

Bureau of Audio Visual Instruction

Director, Lee W. Cochran

Bureau of Educational Research

Director, Harry A. Greene, B.S., M.A., Ph.D.

Radio Stations WSUI and KSUI

Director, Carl H. Menzer, M.S., E.E.

Iowa Lakeside Laboratory

Director, Joseph Hall Bodine, Ph.D.

Public Service Units**University Hospitals**

Superintendent, Gerhard Hartman, M.A., Ph.D.

Psychopathic Hospital

Director, Wilbur Reddington Miller, B.A., M.D.

State Bacteriological Laboratory

Director, Irving Herbert Borts, M.D.

Hospital School for Severely Handicapped Children

Director, Wilko B. Schoenbohm, B.A., M.A.

Student Personnel Services

Dean, Dewey Bernard Stuit, Ph.D.

Office of Student Affairs

Dean of Students, L. Dale Faunce, B.S., M.A.

Admissions and Registrar

Director, Ted H. McCarrel, B.S., M.A.

Student Counseling Office

Examinations and Testing Service

Director, Robert Louis Ebel, Ph.D.

Business and Finance

Business Manager, Fred W. Ambrose

Assistant Business Manager, Elwin T. Jolliffe, B.S.C.

Treasurer, Flave L. Hamborg

University Personnel Service

Director, Arlyn Charles Marks, B.A., M.A., Ed.M., Ph.D.

Dormitories and Dining Services

Director, Theodore Martin Rehder, B.S.C.

Planning and Construction

Superintendent, George Lewis Horner, B.S., R.A.

Maintenance

Superintendent, Raymond J. Phillips, B.S.
 Purchasing Agent, Ainsely Burks, B.S.

General University**Convocations and Public Events**

Director, Frederic Goodson Higbee, B.S., M.E.

Alumni Service

Director, Loren Leo Hickerson, B.A.

Information Service

Head, James R. Jordan, B.A., J.D.

Publications

Director, Frederick Miller Pownall, M.A.

R.O.T.C.

Commandant, Walter E. Sewell, A.G., M.A., Ph.D., Colonel,
 U.S.A.

Libraries

Director, Ralph Eugene Ellsworth, Ph.D.

Institute of Public Affairs

• Director, Robert F. Ray, Ph.D.

Iowa State College of Agriculture and Mechanic Arts—Ames

Charles E. Friley, B.S., A.M., LL.D., Sc.D., President.

Raymond M. Hughes, M.S., LL.D., President Emeritus.

Quincy C. Ayres, B.S., C.E., Assistant to the President.

B. H. Platt, B.S., Business Manager and Secretary.

J. F. Hall, Treasurer.

Ben W. Schaefer, B.S., Superintendent of Physical Plant.

Ralph M. Hixon, Ph.D., Dean of the Graduate College.

Floyd Andre, M.S., Ph.D., Dean and Director, Agriculture.

J. F. Downie Smith, M.E., S.M., Sc.D., Dean and Director, Engineering.

P. Mabel Nelson, Ph.D., Dean of the Division of Home Economics.

Harold V. Gaskill, Ph.D., Dean of the Division of Science; Director of the
 Industrial Science Research Institute.

Henry D. Bergman, D.V.M., Dean of the Division of Veterinary Medicine;
 Director of Veterinary Research Institute.

Frank H. Spedding, Ph.D., LL.D., Sc.D., Director of Institute for Atomic
 Research.

Irving E. Melhus, Ph.D., Director of the Guatemala Tropical Research
 Center.

Maurice D. Helser, M.S., Dean of the Junior College and Director of
 Personnel.

James R. Sage, M.S., Registrar, Vice-Dean of the Junior College.

John G. Grant, M.D., Director of the Student Health Service.

Julian C. Schilleter, Ph.D., Director of Residence.

C. R. Elder, B.S., Director of Information Service.

Glenn B. McConnell, B.S., Colonel F.A., U.S.A., Professor of Military
 Science and Tactics.

William F. Royall, B.S., Captain, U.S.N., Professor of Naval Science and
 Tactics.

Henry H. Schwane, Lt. Col., U.S.A.F., Professor of Air Science and Tac-
 tics.

Robert W. Orr, M.S., Director of the Libraries.

Iowa State Teachers' College—Cedar Falls

J. W. Maucker, Ph.D., President.

M. J. Nelson, Ph.D., Dean of the Faculty.

Sadie B. Campbell, M.A., Dean of Women.

Paul F. Bender, D.Ed., Dean of Men.

Clifford Bishop, Ph.D., Head of the Department of Education.
 Philip Jennings, M.S., Business Manager, Secretary and Treasurer.
 M. R. Beard, Ph.D., Registrar.
 Daryl Pendergraft, Ph.D., Curriculum Coordinator.
 Paul C. Kelso, D.Ed., Coordinator of Student Counseling.
 Harry G. Guillaume, M.A., Head of the Department of Art.
 L. V. Douglas, Ph.D., Head of the Department of Business Education.
 H. W. Reninger, Ph.D., Head of the Department of English.
 Elisabeth Sutherland, Ph.D., Head of the Department of Home Economics.
 Harold G. Palmer, Ph.D., Head of the Department of Industrial Arts.
 I. L. Lillehei, Ph.D., Head of the Department of Languages.
 Henry Van Engen, Ph.D., Head of the Department of Mathematics.
 Myron E. Russell, M.A., Head of the Department of Music.
 L. L. Mendenhall, M.A., Head of the Department of Physical Education for Men.
 Jean Bontz, Ph.D., Head of the Department of Physical Education for Women.
 C. W. Lantz, Ph.D., Head of the Department of Science.
 M. R. Thompson, Ph.D., Head of the Department of Social Science.
 Guy Wagner, Ph.D., Director of the Curriculum Laboratory.
 D. K. Curtis, Ph.D., Head of the Department of Teaching.
 Marybelle McClelland, M.S., Librarian.
 Joseph H. Gamet, M.D., Health Director.
 E. L. Ritter, Ph.D., Director of the Bureau of Extension Service.
 J. B. Paul, Ph.D., Director of the Bureau of Research.
 Raymond J. Schlicher, Ph.D., Director of the Placement Bureau.
 George H. Holmes, M.A., Director of Public Relations and Information.
 Eldon E. Cole, B.S., Superintendent of Buildings and Grounds.

Iowa School for the Deaf—Council Bluffs
 Lloyd E. Berg, Superintendent

The Iowa School for the Deaf was founded in 1855, and was first located at Iowa City and then moved to Council Bluffs in 1870. In 1902, fire completely destroyed the main building, which housed the executive quarters and dormitories for pupils. A substantial fire-proof structure now stands in its place, where sufficient room is provided for 375 pupils. The school represents a capital investment for the state of \$1,000,000 and occupies 200 acres, with twelve fine buildings and beautiful grounds. There is a separate building to accommodate seventy-five of the youngest pupils. The school affords an education for children of the state, too deaf to make progress in the hearing schools. The entrance age is five years and students are required to remain in school until nineteen years of age unless excused for good cause. The work embraces thirteen years with training largely through writing, speech, lip-reading and through the use of hearing aids where possible. The course of study provides a strong elementary education, together with a substantial vocational training. The philosophy of the school is to bring the child with impaired hearing as near the normal as possible. Pupils of the school become skilled workmen and graduates, with remarkably few exceptions, are self-supporting, useful citizens of the state. Among the vocations taught are baking, shoe repairing, book binding, printing, cabinet making and upholstering. Instruction in rhythm is also given, and a well-rounded course in almost everything which will make life more pleasant for those bereft of their hearing.

The Iowa Braille and Sight-Saving School—Vinton
 D. W. Overbeay, Superintendent

The Iowa Braille and Sight-Saving School was opened at Iowa City on April 5, 1853. Nine years later (August, 1862) the school was moved to its present location at Vinton.

The Iowa Braille and Sight-Saving School is an educational institu-

tion which offers complete educational opportunity to visually handicapped boys and girls from the kindergarten through the high school. Although the techniques, philosophy and psychology applied is different from that found in public schools for the fully sighted, courses of study are quite similar.

In addition to academic subjects, special emphasis is placed on music, industrial arts and physical education. After satisfactorily completing the four year high school course, students may enter colleges and universities. The records of those who do so have been excellent.

Supported by appropriations made by the State Legislature, the school is governed by the State Board of Education. No charges are made for room, board, laundry, tuition and educational supplies. School is in session for a nine months' period.

In September, 1943, a sight-saving department was established to meet the needs of pupils with partial vision. Students in this department study large type print instead of Braille and do their school work in classrooms especially equipped with excellent lighting, special desks, green chalk boards and other materials designed for this purpose.

The purpose of the Iowa Braille and Sight-Saving School is to prepare its boys and girls to take a contributory place in life. In addition to the regular academic course of study, pupils may enroll in industrial arts, music, home economics and physical education. Parties, dances, swimming, wrestling, band, chorus, track, Boy Scouts, Cub Scouts, 4-H Clubs, and skating are a few of the extra activities.

State Sanatorium—Oakdale

The state sanatorium for tuberculosis was established in 1908, at Oakdale, six miles from Iowa City and 21 miles from Cedar Rapids. The care and treatment are splendid and the beneficial results are manifest.

Patients are admitted on certification by attending physicians. The cost of patients is charged to the counties where they live. Those who can do so are asked to reimburse the counties.

The sanatorium has the facilities and services of the hospital of the State University at its easy disposal, which is of inestimable value. It is under the jurisdiction of the state board of education.

William M. Spear, M.D., F.A.C.P., Superintendent and Medical Director.

Milo D. Wynn, Business Manager, Secretary and Treasurer.

J. W. Auld, Ph.G., Pharmacist.

Ever J. Ogesen, D.D.S., Dentist.

Mildred Shaffer, R.N., Superintendent of Nurses.

Mary Ruth Chapman, R.N., Assistant Superintendent of Nurses.

Blanche Bohach, M.S., Director of Dietetics.

Lois Richey Gatton, B.A., Director of Social Service.

Mary Ann Gassman, B.S., O.T.R., Director of Occupational Therapy.

Helen Courtney, R.R.L., Medical Record Librarian.

Irene Stephenson, R.T., Chief X-Ray Technician.

Mary Ann Schmitt, B.S., Director of Rehabilitation.

Charles Musker, Librarian.

Information on State Schools

The Iowa state board of education was created by chapter 170, Acts of the Thirty-third General Assembly, as the governing body for the State University, the Iowa State College of Agriculture and Mechanic Arts and the Iowa State Teachers' College. The law went into effect July 1, 1909. Two years later chapter 141, enacted by the Thirty-fourth General Assembly, placed the school for the blind under the control of the board; chapter 160, Acts of the Thirty-seventh General Assembly, 1917, transferred the control and management of the school for the deaf to the board; and chapter 110, Acts of the 52nd General Assembly, 1947, transferred the state sanatorium.

The State University of Iowa

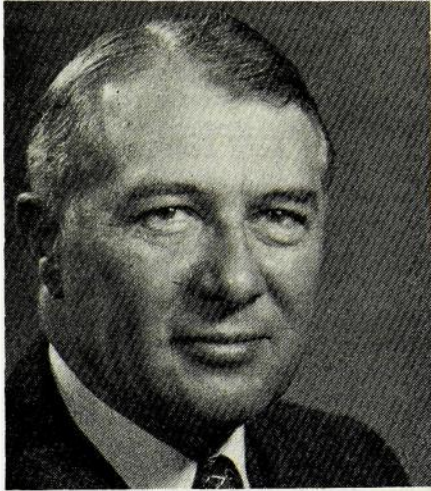

President Virgil M. Hancher
Iowa State University

The pioneering vision of the First General Assembly of the State of Iowa created the State University of Iowa by an act adopted on February 25, 1847. During the century and four years since, the university's work has touched and benefited every city, village and home within the boundaries of Iowa.

The university's objectives have been three-fold: to educate in her classrooms, to advance the frontiers of knowledge through research, and to carry the wealth of knowledge from her libraries, her laboratories and her learned faculty to the people of Iowa.

Consistently, throughout her history, the university has maintained an educational program of the highest integrity as the base for all her activities and the foundation upon which a superstructure of professional, semi-professional and graduate education has been erected. The university is a member of the Association of American Universities, an association of thirty-four of the outstanding institutions of higher learning in the United States and Canada.

The university has pioneered in liberal education, for both men and women students, and today ranks with the leaders in the general education movement.

The university's objectives of teaching and research have been carefully integrated to achieve the greatest efficiency in the teaching and learning processes. Balanced living with proper attention to pleasant housing, maintenance of good health, and recreational, religious and cultural activities has been provided as no less important to a rounded college experience.

From the days when she stood on Iowa's physical wilderness, the State University of Iowa has been on the world's educational frontier. She has pioneered and advanced with her state and, with justifiable pride, points to her distinguished contributions to the advancement of knowledge and the well being of the State of Iowa.

The Campus

The university's buildings (48 major and 31 minor buildings of a permanent type) dot a 685-acre campus stretching for nearly a mile along the banks of the gently winding Iowa river.

Dominating the scene on the east bank of the river is the Old Capitol, first capitol of the State of Iowa. Its history and architecture symbolize the pioneer spirit of Iowa and her university. Arranged about the Old Capitol in a pentacrest and in nearby blocks are the buildings housing the departments of the college of liberal arts and commerce; to the east are the college of education, the Iowa child welfare research station and the extension division, all housed in East hall; to the north are the colleges of law, dentistry and pharmacy, the women's dormitories and Iowa Memorial Union; to the south are the college of engineering, the new university library, the power and water plant, and the maintenance and service buildings.

The distinctive Gothic tower of the university hospital rises above the west campus. In its immediate vicinity stand the other buildings of the medical center, housing the college of medicine, the college of nursing, and the state bacteriological laboratory, children's hospital, psychopathic hospital and Westlawn nurses dormitory, which also temporarily houses the Iowa hospital-school for severely handicapped children. To the west and south are the athletic fields and golf course, the field house and armory; and on the west bluffs of the Iowa stand the large dormitories for men, and on the bank below at the water's edge are the hydraulic laboratories. To the north along the river's west bank are located the Law Commons, law student dormitory, the Fine Arts building and the theatre. These are the main permanent structures which make up the university's physical plant.

Temporary Buildings

Since 1946, the permanent buildings have been supplemented for both housing and classroom purposes with temporary barracks, quonset huts and trailers, nestled in every nook among the permanent buildings, and clustered in villages along the river's edge and on the rolling hills of the golf course.

The great influx of veteran students in the post-war years over-flowed the housing available on the campus and in the city of Iowa City and made necessary these supplemental temporary buildings for housing and classrooms as well. A total of 77,900 square feet of temporary floor space was created for classroom and storage purposes. The space added, most of which is still in use, represents space greater than provided in one of the campus' major four-story classroom buildings.

In the years since 1946, a total of 4,116 families have been accommodated in the temporary housing units for married students, and 857 women students have been accommodated in temporary housing for single women and 2,489 men students have been accommodated in similar accommodations for single men.

Most of these students, but for these temporary accommodations, might not have had the educational opportunity they deserved.

After nearly five years from the time when the temporary structures were first erected the university has in use 228 temporary trailers and 704 temporary apartment units for married students and 20 temporary buildings available to accommodate 288 single students.

Permanent Construction

The floor space in university buildings totals slightly more than 3,000,000 square feet or nearly 70 acres. Slightly more than 53 per cent of this floor space has been constructed with funds from state appropriations, the remainder being financed from earnings and grants from outside sources. In the past 25 years \$7,439,525.90 has been invested in building educational structures on the campus, \$4,154,743.61 of which was provided from states funds.

Since 1949 two additions to university dormitories have been completed and occupied, an addition to Currier Hall for women and an addition to Hillcrest dormitory for men. Each added accommodations for approximately 150 additional students in the self-liquidating dormitory system.

A 58-year need of the university has been partially met with the construction and occupation in 1951 of the first unit of a central university library. The new central library is built on a unique plan in library construction known as the "Iowa" plan and is the most modern of university libraries.

Now under construction on the campus are the first unit—the journalism unit—of the Communications Center to be completed in 1952; an addition to the women's physical education building occupied in the fall of 1951; and the Iowa Hospital-School for Severely Handicapped Children to be ready for occupancy in late 1952.

A new 500-bed, 10-story Veterans Administration General Hospital

will be completed in 1951 adjacent to the university's internationally recognized medical center on the west campus.

The campus construction proceeds under a long-term plan devised by a campus planning committee and designed to provide a highly integrated, completely efficient use of all facilities and floor space within the university.

Courses of Study

The academic affairs of the university are under the direction of a provost to whom the deans of the university's ten colleges and the directors of other academic and related units are responsible. These units group naturally into two broad areas, the health sciences and services and the general research and teaching group. The health sciences and services include the colleges of medicine, dentistry, pharmacy and nursing, the university hospitals (general and children's) psychopathic hospital, the state bacteriological laboratory, and the hospital school for severely handicapped children. The general research and teaching group includes: the colleges of commerce, education, engineering, law, liberal arts, the graduate college and the summer session.

The university also has four schools. Of these, three—the schools of journalism, fine arts, and social work—are affiliated with the college of liberal arts. The fourth, the school of religion, is not affiliated with any college but offers courses in cooperation with the college of liberal arts and the graduate college.

The university, like most large educational institutions, is organized by colleges, schools, divisions, departments and other units, but as all knowledge is interrelated so the work of the university's many units is interrelated. Cooperative effort and study is a characteristic of the university.

A minimum of four academic years' study is required for a baccalaureate degree from the college of liberal arts with its affiliated schools, and the same time is required for a bachelor's degree from the colleges of commerce, engineering and pharmacy.

Six years of study are required for degrees from the colleges of dentistry and law. In dentistry, two years of pre-dental study and four years of dental study are required, and in law three years of pre-law and three years of law study are required. Seven years are necessary, three in pre-medical and four in medical study, for the degree of doctor of medicine. Three years are required to earn a certificate of graduate nurse in the college of nursing and four years are required to earn a bachelor of science degree and certificate of graduate nurse.

Advanced degrees from the graduate college are earned under approved programs of study and research with a minimum of one year required for a master's degree and three years for the doctorate.

The various courses of study and fields of specialization and the degree conferred upon graduation are as follows:

Commerce—Accounting, economics, general business, labor and industrial management, marketing, office management, and business education leading to the degree bachelor of science in commerce.

Dentistry—Four-year course, in addition to two years of pre-dental study in the college of liberal arts, leading to the degree of doctor of dental surgery.

Postgraduate work leading to the degree of master of science, from the graduate college, is available in the fields of orthodontics, pedodontics, roentgenology and dental pathology, therapeutics and periodontia.

Education—Courses for the professional preparation of teachers at the undergraduate level are integrated with the curricula of the colleges of liberal arts and commerce and lead to degrees in those colleges. Graduate programs for teachers, principals, supervisors, superintendents, directors of student teaching, and research and teaching positions in

higher education lead to the M.A. and Ph.D. degrees in the graduate college.

Engineering—Chemical, civil, electrical and mechanical, leading to the degree of bachelor of science in the designated curriculum; general and commercial, leading to the degree of bachelor of science without designation. In each curriculum certain specialized options may be elected; for example, industrial, aeronautical, hydraulic, sanitary, structural, communication, power, metallurgical or chemical processes.

Law—Three-year course, in addition to three and a half years of pre-law study in a college of liberal arts, leading to the degree of bachelor of laws or the degree of juris doctor.

Liberal Arts—Actuarial science, American civilization, anatomy, art, astronomy, bacteriology, biochemistry, botany, chemistry, child welfare, dramatic art, economics, education, English, European literature and thought, French, geography, geology, German, Greek, history, home economics, hygiene, Italian, journalism, Latin, library education, mathematics, military science, museum training, music, nutrition, occupational therapy, philosophy, physical education, physics, physiology, physiotherapy, political science, Portuguese, psychology, radiation biology, religion, Russian, social science, social work, sociology, Spanish, speech, speech pathology, zoology, leading to the degree of bachelor of arts, bachelor of science, bachelor of music and bachelor of fine arts.

Specialized courses in the departments of chemistry and the division of physical education lead to the degree of bachelor of science in the respective fields.

Students who select courses to prepare for dentistry, law and medicine may study pre-professional subjects in the college of liberal arts for three years and enter their chosen professional school in the fourth year. If the first year of professional study is completed successfully, the student may receive a bachelor's degree from the college of liberal arts, since the college will give credit for one year of professional work in lieu of the fourth year necessary for a bachelor's degree.

School of Fine Arts—Combines department of art, music and dramatic arts. Students enroll in the college of liberal arts and may be candidates for either the degree of bachelor of arts, bachelor of music or bachelor of fine arts.

School of Journalism—Offers study sequences through the college of liberal arts in editorial journalism, radio journalism, advertising, community journalism and pictorial journalism. Awards a certificate of journalism on basis of scholarship and concentration in the field.

School of Religion—In cooperation with the college of liberal arts offers a field of concentration leading to bachelor of arts degree. It is inter-faith in nature and professorships of Catholic, Jewish and Protestant faiths are maintained by the respective groups.

School of Social Work—Now offering a two-year graduate curriculum.

Medicine—Four-year course, in addition to three years of premedical study in the college of liberal arts, leading to the degree of doctor of medicine.

The college of medicine offers postgraduate work leading to advanced degrees in the graduate college. Special training is also offered in physiotherapy, occupational therapy and radiology.

At frequent intervals each year, the college of medicine also offers postgraduate conferences designed to provide new and refresher information for practitioners in the State of Iowa.

College of Nursing—Offering a regular three-year program leading to the certificate graduate nurse, a collegiate four-calendar year nursing program leading to the bachelor's degree in nursing, and post-graduate work for specialists in the nursing fields.

Pharmacy—Four-year course, leading to the degree of bachelor of science in pharmacy.

Graduate—Opportunity for study at the graduate level is available in all fields listed above at this time. It is also available in the fields of child welfare and hydraulic engineering. Such study leads to the degrees of master of arts, master of fine arts, master of science and doctor of philosophy.

Correspondence Study—Courses, at the college level, are offered in many of the departments through the extension division to students who cannot be in residence but wish to prepare themselves for more effective work in their respective occupations, or who wish to continue work towards degrees while out of residence.

Enrollment

Prior to World War II, the university stood among the fifteen largest colleges and universities in the country in the total number of different students of college grade enrolled annually. Its growth had proceeded apace with the general upward trend of college enrollments. The university's enrollment of 1,542 different campus students of college grade in 1900-01 rose to 9,283 in 1940-41, forty years later.

In the decade from 1940 to 1950 the university experienced the greatest fluctuation in its enrollment in its 104-year history. In the war years when much of its effort and a great portion of its facilities were devoted to war programs, the enrollment reached a low of 4,891 only to soar in 1948-49 to a total of 13,354 different students in one academic year, the highest it has yet known.

Since this peak point the university's enrollment has experienced a gradual decline, a trend which is expected to continue through 1953 when again enrollment is expected to move upward again, and again to reach new highs.

The university and her state can anticipate in the last half of the present decade greater enrollments in higher education in Iowa than ever before barring total war or other catastrophe. Such enrollments are predicted on the basis of the high birth rates of the World War II years and the increasing percentage of college-age people in Iowa entering college each year.

The record of enrollment since 1900, by ten-year intervals to 1940 and annually thereafter, is as follows:

Year	Enrollment November 1	June to June on Campus of College Grade	All types, Including Correspondence and Excluding Conferences and Short Courses
1900-01.....	1,448	1,542	1,542
1910-11.....	1,756	2,090	2,090
1920-21.....	4,027	5,345	5,345
1930-31.....	5,400	8,235	9,901
1940-41.....	6,667	9,283	10,820
1942-43.....	5,300	7,160	9,706
1943-44.....	3,183	4,891	7,957
1944-45.....	3,695	5,262	8,492
1945-46.....	4,744	8,422	10,374
1946-47.....	9,770	11,988	16,908
1947-48.....	10,239	12,571	16,109
1948-49.....	10,886	13,354	17,542
1949-50.....	10,383	13,044	17,506
1950-51.....	9,125	11,822	16,500 (Est.)

It is significant to note that the university usually enrolls about 25% of the college enrollment in the State of Iowa, but grants about 40% of all the degrees granted by Iowa colleges. This is perhaps the best evidence of the relationship of the university to the total pattern of higher education in the State of Iowa. The university is a partner with the

four-year colleges and the junior colleges of Iowa in the field of general education—the processes of training citizens for good citizenship.

Beyond that level the university provides the professional and specialized programs which provide opportunities for further study at an advanced level for the graduates of junior colleges and four-year colleges, as well as for her own students. In so doing, the university is an integral and indispensable part of the total program of higher education in the State of Iowa.

Services

Service to the state is a keynote in every university effort. This it accomplishes on a daily basis in the activities of each of its colleges and departments along with the teaching and research functions. In addition, the University has numerous units in its organization specifically designed to provide direct service to the people of Iowa and at the same time contribute to the teaching and research functions of the total university.

Some of the principal service units are: the University Hospitals, Psychopathic Hospital, the Iowa Hospital-School for Severely Handicapped Children, the State Bacteriological Laboratory, and other affiliated organizations in the medical service field; the Iowa Child Welfare Research Station, the Extension Division with its bureaus of Audio-Visual Instruction and Correspondence Study, the Bureau of Business and Economic Research, the Bureau of Labor and Management; the Information Service, the Institute of Hydraulic Research, and the Institute of Public Affairs.

Through the activities of these units, and others, the university serves hundreds of thousands each year, both on and off the campus.

The University belongs to Iowa and to Iowans. It serves them wherever possible, holds the door wide for every visitor to its campus, and stands ready to be of further service.

Every Iowan should know his University.

* * * *

Address inquiries to a specific college, department, or office or to the University Information Service, Old Capitol.

Iowa State College

The Iowa State College of Agriculture and Mechanic Arts, located at Ames in one of the most beautiful campus settings in the United States, ranks among the nation's great scientific and technological institutions.

It was established March 2, 1858, by the Seventh General Assembly of Iowa and designated as a land-grant institution by the Morrill Land-Grant College Act of July 2, 1862. The first students entered October 21, 1868, and the first class graduated in 1872. Since that time more than 35,000 degrees have been conferred by the college.

Iowa State College scientists have made significant contribution to development and production of atomic energy. The peacetime Iowa State College institute for atomic research is recognized as one of the seven major atomic research labora-



President Charles E. Friley
Iowa State College

tories of the nation. The atomic energy commission has allotted \$7,000,000 to construct buildings for metallurgical research. A 70,000,000-volt synchrotron has been installed for the production of electrons and x-rays.

Dr. F. H. Spedding, director of the institute, was director of the wartime atomic project established at the college in February, 1942. The uranium purification process which came out of the Iowa State program is now known as the Spedding process.

Physical Facilities

The college campus totals 740 acres, with the total college domains, including experimental farms, 3,096 acres. Fifty major buildings and 276 minor ones comprise the college facilities. Value of the college plant is about \$30,000,000.

About 50 per cent of the college's support comes from state appropriations, 20 from federal appropriations, 20 from student fees and 10 from miscellaneous sources.

Enrollments at the college reached a total of 11,270 in 1949-50. In the same year 2,000 degrees and certificates were granted, a considerable number of them to students from other countries.

Curricula

The college offers graduate and undergraduate work in five major fields—agriculture, home economics, science, engineering and veterinary medicine. In the undergraduate areas the degrees of bachelor of science, bachelor of architecture and doctor of veterinary medicine are offered; in the graduate areas, the degrees of master of science and doctor of philosophy.

The division of agriculture offers courses in agricultural economics and rural sociology, vocational education, agricultural engineering, technical journalism, agronomy, animal, dairy and poultry husbandry, genetics, forestry, horticulture and landscape architecture.

The division of engineering offers courses in aeronautical, agricultural, architectural, ceramic, chemical and mining, civil, electrical, general, industrial and mechanical engineering, theoretical and applied mechanics and architecture.

The division of home economics, applied art, child development, foods and nutrition, diabetics, experimental cookery, home economics, journalism, education, home management, household equipment and textiles and clothing may be studied.

The division of science offers curricula in the biological, physical and social sciences with particular emphasis upon the application of these sciences to industry and commerce and to the problems of present-day civilization.

The division of veterinary medicine offers courses in anatomy, hygiene, medicine, obstetrics, pathology, physiology and pharmacology and surgery.

Units of the naval reserve officers corps, the army reserve officers corps and the air reserve officers corps are located at the college.

Extension and Research

Education is extended to Iowans through the Iowa agricultural extension service and the engineering extension service. The agricultural and home economics extension activities had their real beginning in Iowa in 1906 at which time the work was officially organized as one of the three major functions of Iowa State College.

In attendance at short courses on the campus during the year 1949-50 were 15,000 persons.

Organized research is carried on through the Iowa agricultural experiment station, the Iowa engineering experiment station, the industrial science research institute, the veterinary research institute, the institute for atomic research and the statistical laboratory.

The college operates 38 farms and land areas for experimental pur-

poses. Most recent addition is the Ankeny Farm near Des Moines of 1,500 acres.

Through the agricultural experiment station major contributions have been made to Iowa agriculture through improved crop strains and animal production, among others. Chemical engineers in the engineering experiment station are studying uses for agricultural waste and by-products, and a study of clays by ceramic engineers is another of the station's projects. In the industrial science institute, production of organic chemicals from agricultural products and study of penicillin are but a few of the many research studies under way. Veterinarians in their research institute are continually investigating animal diseases with a view to prevention and control.

Serving all the experimental units is the statistical laboratory. Its sampling specialists gave technical help to the state department on the missions to observe the Greek elections, and to the war department on the strategic bombing survey of Europe. A master sample of farms in the United States made by the laboratory identifies approximately 300,000 farms located in nearly every county in the United States. As a result of this mapping project what probably is the most complete set of maps of the United States is on file at the college.

The college has established the Guatemala-Iowa State College tropical research center at Antigua, Guatemala, to study corn and other crops at their source of origin. Through these studies it is expected that important improvements will be made in Iowa hybrids.

Iowa State Teachers College

The State of Iowa maintains one institution whose sole function is the preparation of personnel for work in the public schools of the state. Iowa State Teachers College recognizes its unique role and the attendant responsibilities in the maintenance and further development of an effective system of public education throughout the state.

The need for establishing a separate professional college for the education of teachers was recognized in Iowa by the Second General Assembly. The Sixteenth General Assembly made appropriations for the establishment of the Iowa State Normal School at Cedar Falls. Instruction began on September 6, 1876. In 1909 the Normal School became Iowa State Teachers College.

Recently there has been a nation-wide trend for teachers colleges to assume broader functions as regional colleges—to such an extent in numerous cases as to submerge their original functions of teacher education. The Iowa State Teachers College continues to adhere to its primary function—teacher education.

The college recognizes three interrelated phases in its program.

(1) Pre-service teacher education

The pre-service program conducted on the campus provides education for all instructional positions common to the public schools. All curricula are designed to meet the requirements for one or more teach-

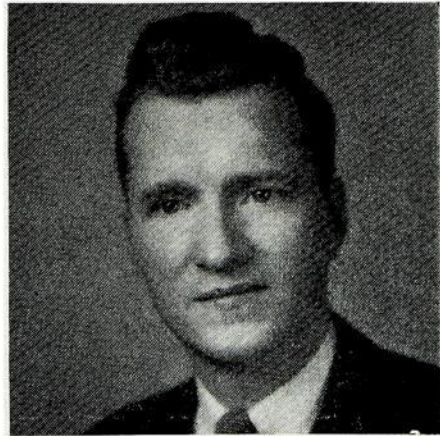

President J. W. Maucker
Iowa State Teachers College

ing certificates. In line with a nation-wide trend in curriculum reorganization, the college has recently conducted an intensive study of its curricula and is introducing a revised program, beginning with the freshman class of 1951-52. This program places increased emphasis on (1) the general education of all students and (2) professional laboratory experiences. It is intended that graduates shall secure both the broad education essential for effective citizenship and the subject-matter background and professional competence required of members of the teaching profession.

(2) In-service teacher education

Since continued professional growth is necessary for teachers, as for members of other learned professions, the college maintains an extensive in-service program of teacher education. Members of the staff are available throughout the year to assist teachers with instructional problems in their own school rooms, to discuss plans with groups of teachers and administrators, and to serve as professional leaders at conferences, demonstrations or workshops organized for their teachers by county and city superintendents of schools.

(3) Professional publications

As a professional college, the Iowa State Teachers College issues from time to time professional publications, usually prepared by members of its own staff, designed to be of service directly to the classroom teacher.

Areas of Professional Education

In the preparation of teachers for the elementary grades, the pre-service curricula are already adapted to the legislation enacted by the Fifty-first General Assembly. The college has maintained several interim programs to meet the needs of teachers during the upgrading period of this legislation. After September 1952 the two-year curriculum will be the one remaining transitional program pending the time when it is hoped that Iowa will join the other states in requiring a minimum of four years preparation for all teachers. This two-year curriculum will continue for some years to carry a heavy load in preparing rural and city elementary school teachers.

During the past decade an increasing number of elementary teachers has been completing four years of study and it is likely that at some time in the near future the four-year program will be the accepted pattern for prospective elementary teachers. Many city schools are making the degree requirement their minimum in the employment of grade teachers.

There are three elementary school majors offered at the college, (1) nursery school-kindergarten, (2) kindergarten-primary, and (3) grades above the primary. There is also a special curriculum preparing teachers for the junior high school.

The college prepares for teaching in the following junior and senior high school subjects: agriculture, art, biological science, business education, chemistry, distributive education, dramatics, earth science, economics and sociology, French, German, government, history, industrial arts, Latin, home economics, library science, mathematics, music, physical education for men, physical education for women, physics, safety education, science, Spanish, and speech. Preparation for special teachers to work throughout the entire elementary and secondary school system is provide in art, music, industrial arts, physical education, and speech correction.

General education is provided by thirteen instructional departments comparable to those in other colleges and universities—art, business

education, English and speech, home economics, industrial arts, languages, library science, mathematics, music, physical education for men, physical education for women, science, and social science.

Professional education is provided by three closely related professional departments. The basic professional courses in education are provided by the Department of Education; opportunities for observation and student teaching courses are the responsibility of the Department of Teaching; curriculum and instructional materials are available through the service of the Curriculum Laboratory. Through the coordinated effort of the three professional departments an effective training in audio-visual education is received by the prospective teachers.

For observation and student teaching purposes, the college maintains a school on the campus comprising all grades from nursery school through the twelfth grade. Schools in neighboring towns and also rural schools are affiliated with the college for the purpose of providing additional student teaching facilities.

The State Board of Education has authorized the inauguration of a graduate program in Education for public school personnel to be begun in the summer of 1952. Stress will be placed on functional programs for teachers and supervisors.

The Physical Plant

The campus contains approximately 244 acres and 27 principal buildings. The Anna B. Lawther Hall, Bartlett Hall, and the new North Hall provide living accommodations for a total of 1346 women students. The George T. Baker Hall, the Homer H. Seerley Hall, and Stadium Hall normally accommodate a total of 317 men; a high percentage of men students live off-campus in private quarters under general college supervision. The Commons is designed to provide social education and recreational training for members of the student body. A complete food service is housed on the ground floor of The Commons. The student health service is maintained by two resident physicians and a staff of registered nurses.

Present and Future Shortage of Teachers

The apparent over supply of high school teachers in social studies, men's physical education and certain other subjects, resulting from the large number of graduating veterans, is rapidly being off-set by the national defense program and the Korean conflict. The need for teachers in all phases of public school work is again acute, particularly at the elementary school level. This shortage is expected to continue for some years as increased numbers of children reach the higher grades to thus affect the whole school system.

In view of the increased birth rate of the 1940's and early 1950's, it appears wise that Iowa State Teachers College remain strictly a professional college to furnish a supply of well-prepared teachers.

IOWA EMPLOYMENT SECURITY COMMISSION
Offices located at 112-116 Eleventh Street, Des Moines

CARL B. STIGER, Tama County, Chairman, Democrat, Public Representative; term expires June 30, 1955.

CLAUDE M. STANLEY, Adams County, Republican, Employer Representative; term expires June 30, 1953.

J. CLAIRE BLODGETT, Linn County, Republican, Employee Representative; term expires June 30, 1957.

ROBERT O. WYNNE, Administrative Assistant.

WILLIAM S. BARNES, Director, Iowa State Employment Service.

The Iowa Employment Security law was enacted by the 46th General Assembly in extraordinary session in 1936. The law levies a tax upon employer pay rolls of eight or more workers in commercial and industrial employment for the purpose of providing a fund from which weekly benefits are paid to workers who are unemployed through no fault of their own.

Workers who are employed by employers covered by the act build up wage credits, and upon becoming unemployed if found eligible and if suitable work is not available, are paid weekly benefits amounting to about 60 per cent of their former wage, not to exceed \$26.00 per week and not to exceed 20 weeks in a year.

The rate of tax levied on pay rolls in accordance with the employment record of the employer. If the employment record of an employer is favorable his contribution will be lower than the standard rate; if, however, his employment record is unfavorable his contribution rate will be higher. The plan is designed to encourage employers to provide steady employment and avoid lay-offs.

Under an agreement with the United States veterans' administration the commission administers Title V of the Servicemen's Readjustment act of 1944 as it applies within the state of Iowa. This title provides payments of readjustment allowances to veterans of World War II. Veterans who are unemployed and eligible have, since September, 1944, been paid allowances of \$20 per week for a total not to exceed 52 weeks. Self-employed veterans whose net earnings do not equal \$100 in a calendar month may qualify for allowances amount to the difference between their net earnings and \$100.

The Iowa state employment service was organized in 1933 and was under administrative control of the state commissioner of labor. With the enactment of the employment security law in 1936 control of the employment service was given to the employment security commission.

The Iowa state employment service, through a system of 39 full-time offices and an itinerant service which extends into every county, provides a complete and effective system of registration, counseling and placement of workers which is alike of value to the employer and the worker.

Under terms of Title IV of the Federal readjustment act the employment service renders an effective job counseling and employment placement service providing veterans the maximum of job opportunity in the field of gainful employment.

All claims for benefits under the employment security law and applications for veterans' allowances are received at offices of the Iowa state employment service.

The commission administers the Iowa old age and survivor insurance law enacted by the 51st General Assembly. The law provides payment of benefits to public employees of the State of Iowa and its political subdivisions upon retirement at age 65 or to their survivors. All applications for benefits under this system are received at offices of the Iowa state employment service.

BLODGETT, J. Claire, Linn County
 Republican
Member, Iowa Employment Security
Commission

Born on a farm near Central City, Iowa, January, 1894. Education received through public schools and State University of Iowa. Owned and published Central City News Letter, employee of Eldora Herald, Cedar Rapids Tribune and Cedar Rapids Gazette. In 1944 became editor of Cedar Rapids Tribune and president of Tribune Pub. Co. Seven years president of Cedar Rapids Typographical Union and 19 years was executive secretary of Cedar Rapids Federation of Labor. Served as member of the executive board of the Iowa State Federation of Labor. Member of the Cedar Rapids Board of Education 14 years, four years president of the board. For five and one-half years a member of the Iowa State Merit System Council. Married Catherine L. MacLennan in 1915. Four children: Mrs. F. L. McCullough, Riverton, Wyoming; Mrs. L. D. Dvorak, Cedar Rapids, Iowa; Mrs. R. P. Schuhmacher, Amana, Iowa; David C., A.A.F., Tokyo, Japan. Member of the Congregational church, Kiwanis, Knights of Pythias, and D.O.K.K.

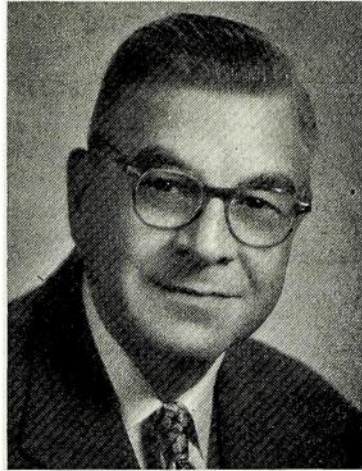

STIGER, Carl B., Tama County Democrat
Member, Iowa Employment Security
Commission

Born in Toledo, Iowa, February 21, 1883, son of Horry J. and Carrie E. Stiger. Graduated from Toledo public schools and from Western college. Attended the University of Chicago law school, graduated in 1912. Served as mayor of Toledo, state representative from Tama county in the 44th and 45th General Assemblies. Appointed judge of the 17th judicial district in 1933, and was elected to this office in 1934. Was appointed a member of the supreme court in February, 1936, and was elected justice of the supreme court of Iowa in 1936. Appointed to present position in 1943, reappointed in 1949. Member of the American Legion. Married December 25, 1930, to Mary E. Dugan and has three children, Larry Dugan of Seattle, Washington, Harry Dugan, Toledo, Iowa, and Mrs. Rex Wise, (Mary Dugan) Sherman, Texas.



STANLEY, Claude M., Adams County
 Republican
Member, Iowa Employment Security
Commission

Born on a farm near Milo, Iowa, March, 1872. Educated in rural schools and Corning academy. Taught school, 1892-1898. Graduated from Drake university law school, 1900; admitted to bar and practiced at Corning; city attorney, 1902-1904; and Adams county attorney, 1904-1908; president of school board, 1927-1932, elected state senator in 1932, serving in the 45th and 46th regular and extra sessions. Appointed to present position, March 1, 1937. In war with Spain, in 51st Iowa Infantry; in Iowa National Guard, 1900-1917; in the World War major and lieutenant colonel of the 168th infantry (Rainbow Division). Following World War, as colonel of infantry reserve, commanded the 350th Infantry. Married Laura E. Stephenson of Corning, Iowa; two sons, C. M. and A. E. Member Methodist church, Masonic lodge, American Legion.



STATE EXECUTIVE COUNCIL

(Office located on basement floor of Capitol Building)

Membership, ex officio

WILLIAM S. BEARDSLEY, Governor.
 MELVIN D. SYNHORST, Secretary of State.
 C. B. AKERS, Auditor of State.
 M. L. ABRAHAMSON, Treasurer of State.
 CLYDE SPRY, Secretary of Agriculture.
 Secretary, Carl H. Krause, Polk County.

The executive council was created by the adoption of the Code of 1860. The secretary of state acted as secretary of the council until the enactment of the Code of 1897, which provided for a secretary.

KRAUSE, Carl H., Polk County
 Republican

Secretary, Executive Council

Born on a farm near Buckeye, Hardin county, Iowa, March 5, 1900. Educated in public schools in Hardin county, attended short course Iowa State College. Was engaged in retail and wholesale automotive and home appliance business 26 years, the past six years as branch manager of a large wholesale appliance distributor. Married January 29, 1926, to Helena Margaret Eckhoff of Steamboat Rock, Iowa. Have two sons, Gordon and Keith. Member of Grace Methodist Church, Masonic bodies and Za-Ga-Zig Shrine.

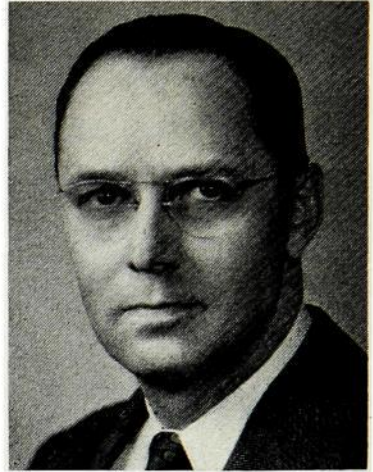

BUSINESS OF THE EXECUTIVE COUNCIL

Among the duties placed upon the executive council by the laws of Iowa are the following: To act upon all state activities and to notify all interested persons of action taken thereon; to determine the value at which property may be taken by Iowa corporations and amount of stock which may be issued on account thereof; to approve articles of incorporation and by-laws of building and loan associations, and plan for liquidation of said associations; to approve property purchases and acceptance of gifts; to authorize department leases; to approve the issuance of patents, corrected patents and easements; to approve and purchase all state vehicles; to authorize and pay special assessments; to authorize and pay court costs, and special attorney general's fees; to authorize condemnation proceedings; to authorize payment of institutional vouchers; approve bank depositories of public funds; authorize issuance of "dummy" plates; approve compromise tax settlements; reimburse school district taxes under sec. 284, Code, 1950; to purchase all stores, supplies and furniture for state departments and officers; to execute contracts for fuel, lights and repairs; to approve all requisitions, issue purchase orders and authorizations; has custody of supplies for state officers and commissions; the canvass of votes cast for state and district officers; the declaration of changes in classifications of cities; the assignment of office rooms to state officers; the approval of out-of-state travel; the appointment of the board of examiners of mine inspectors; the approval of plans for state buildings; the authorization

of printing pamphlets, posters and booklets for various departments.

The secretary of the executive council is also car dispatcher, secretary of conservation commission and of the board of engineering examiners. He also has the direct supervision of the state postoffice employees and the telephone office employees.

Report of Executive Council Secretary

Section 19.6, Code of Iowa, 1950, requires that a report of the secretary of the executive council be published in the Iowa Official Register. That portion of the report of the secretary dealing with matters of general interest is presented here. Other matters required in the report as to Iowa cities and the official canvass of Iowa election results are presented in tables elsewhere.

There were 52 council meetings held during the year 1949 and 51 meetings held during the year 1950.

Building and Loan Associations

1949

- Feb. 28—Linn County Building & Loan Co., Marion.
- Mar. 21—Marshalltown Savings & Loan Assn., Marshalltown.
- May 31—Mississippi Valley Savings & Loan Assn., Burlington.
- Nov. 14—Spencer Building & Loan Assn., Spencer.

1950

- Mar. 13—Home Building & Loan Assn., Fort Dodge.
- May 1—Peoples Building & Loan Assn., Ottumwa.
- July 10—Muscatine Building & Loan Assn., Muscatine.
- Aug. 28—Home Building & Loan Assn., Shenandoah.
- Oct. 16—Vinton Savings, Loan & Building Assn., Vinton.
- Oct. 23—Cedar Rapids Building & Loan Assn., Cedar Rapids.

Corporations Authorized to Issue Stock in Exchange for Property or

Out of a Surplus

1949

- Jan. 10—Gethmann Construction Co., Inc., Gladbrook; Lux Leghorn Land Farms, Inc., Hopkinton; Record & Tribune Co., Indianola; Wollard-Dunn Co., Des Moines.
- Jan. 24—Herman M. Brown Co., Des Moines; R. B. Burch, Inc., Cedar Rapids; Colville-Watkins Home & Auto Supply, Inc., Newton; Davenport White Sales & Service Inc., Bettendorf; Schield Bantam Co., Waverly; Schukei Motor Co., Waterloo; Wells Motor Co., Waterloo; Wells Motor Co., Sumner.
- Feb. 7—Central Loan Co., Des Moines
- Feb. 14—A.B.C. Credit Corp., Audubon; Healey-Eckmann, Davenport.
- Feb. 21—Barwing, Inc., Des Moines; Iowa Mfg. Co., Cedar Rapids.
- Feb. 28—L. J. Baker Specialty Co., Des Moines; Farner-Bocken Co., Carroll; M. & M. Livestock Products Co., Clarion; Smart Implement Co., Washington; Walnut Grove Products Co., Inc., Atlantic.
- Mar. 7—Globe Hoist Co., Des Moines; Iowa Steel & Iron Works, Cedar Rapids.
- Mar. 14—A. A. Schneiderhahn Co., Des Moines; Victor Staab, Inc.; Wall Lake.
- Mar. 21—Bookey-Phillips Inc., Des Moines.
- Mar. 28—The Dexter Co., Fairfield.
- Apr. 4—Jindrich & Sons, Inc., Swaledale; Solomar, Inc., Dubuque.
- Apr. 11—Dubuque Awning & Tent Co., Dubuque; Leighton Supply Co., Fort Dodge; M. & W. Auto Co., Inc., Maquoketa.
- Apr. 18—Allied Mfg. Co., Des Moines; Bookey Packing Co., Des Moines; Crescent Realty Corp., Dubuque; Farmers Elevator Co., Inc., Ackley; G. Kerndt & Bros., Inc., Lansing; Schnurr Realty, Inc., Fort Dodge; Service Sales Co., Des Moines.

- Apr. 25—Emarines, Council Bluffs.
- May 2—Cook's Clothing Store, Inc., Clarinda; Home Oil Co. of Newton, Newton; Miller-Hansen Dairy, Clarinda.
- May 9—Green Construction Co., Des Moines; Iowa Soya Co., Redfield; Sanders Motor Sales, Inc., Newton.
- May 16—Bishop Mfg. Co., Des Moines; Clover Leaf Products, Inc. Belle Plaine; East Fremont Co-operative Telephone Assn., Lone Tree; Economy Forms Corp., Saylor Township, Polk County; New Process Laundry Co., Inc., Cedar Rapids.
- May 23—Bond Drug, Davenport; Bond Drug Co., Davenport; Eggert & Thomas Inc., Mason City; Franklin Court Apartments, Inc., Des Moines.
- May 31—Balduf-Hawley, Inc. Mason City.
- June 6—Hyde & Vredenburg, Inc., Chariton; Quinn Wire & Iron Works, Boone.
- June 20—Carlton D. Beh Co., Des Moines; Concrete, Inc., Webster City; Des Moines & Central Iowa Railway Co., Des Moines; Grand Opera House, Dubuque; Nagle Lumber Co., Iowa City.
- June 27—J. L. Tunis Speedway, Waterloo.
- July 5—Conditioned Air Corp., Des Moines; Hubbard Walnut Co., Inc., Dubuque; Miller Tractor, Inc., Shenandoah.
- July 11—LeFebure Corp., Cedar Rapids; Wellman Lumber Co., Inc., Wellman.
- July 18—R. D. Hunting Lumber Co., Cedar Rapids; Welch-Iowa Printing Co., Des Moines; Wescott & Winks, Sumner.
- July 27—Mississippi Valley Grain & Feed Co., Muscatine; Villisca Farmers Telephone Co., Villisca.
- Aug. 8—Century Block Co., Cedar Rapids; Commercial State Bank, Afton; Hoffman Mortuary, Inc., Dubuque; Nicholls Mfg. Co., Ottumwa; Potter Ice Cream Co., Waterloo; S & R Chevrolet Co., Inc., Mason City; Tri-City Mfg. & Hosiery Co., Davenport.
- Aug. 16—Consumers Coal Co., Inc., Davenport; Farmers Elevator Co. of Williams, Williams; Green Gable Builders, Inc., Cedar Rapids; New Process Laundry & Cleaning Inc., Iowa City; Schwind-Boeker, Inc., Davenport.
- Aug. 29—Iowa Savings Bank, Dike; Martin Laboratories, Sibley (Osceola); Nachtman Stores, Inc., Dubuque; Rutland Elevator Co., Inc., Rutland.
- Sept. 6—Courtnage Appliance Co., Inc., Strawberry Point; Hospers Savings Bank, Hospers; Shelby County State Bank, Harlan.
- Sept. 13—Montezuma Mutual Telephone Co., Montezuma; Prom Amusement Co., Inc., Garnavillo; Van Nostrand Grain Co., Avoca.
- Oct. 3—Cashman Greenhouses, Inc., Charles City; Coca Cola Bottling Co., Boone; 509 Fourth St. Corp., Sioux City; Hazleton Elevator, Inc., Hazleton; Hill & Fredericks, Inc., Davenport; Silbaugh Mfg. Co., Humboldt.
- Oct. 10—Davenshire, Inc., Davenport; Dickinson County Savings Bank, Milford; George State Bank, George; Jefferson State Bank, Jefferson; Soft Water Service Co., Council Bluffs; Whitney Loan & Trust Co., Atlantic.
- Oct. 17—Cedar Rapids Pump & Supply Co., Cedar Rapids; Hi-Way Motor, Inc., DeWitt; Holden-Kahler Co., Cedar Rapids; Rowe Auto Electric, Inc., Sioux City; Rushings, Inc., Ames.
- Oct. 31—Central Motors, Inc., Jefferson; Daniel Haring Co., Inc., Clinton; Iowa Public Service Co., Sioux City; Jensen-Dunn Co., Des Moines; Ungles Baking Co., Des Moines.
- Nov. 7—Carper's, Inc., Shenandoah; Sramek's Bakery, Cedar Rapids; Weiss & Neuman Shoe Co. of Iowa, Davenport.
- Nov. 14—Atlantic Bottling Co., Villisca; Clarinda-Shenandoah Bottling Co., Villisca; Creston Bottling Co., Villisca; Grand Island

- Bottling Co., Villisca; Midwest Salvage Co., Sioux City; Palo Savings Bank, Palo; Young Publishing Co., Inc., Marion.
- Nov. 21—Ocheyedan Savings Bank, Ocheyedan; Peoples State Bank, Missouri Valley; Wallace V. Lum Lumber Co., Inc., Camanche.
- Nov. 28—Baldwin Savings Bank, Baldwin; Barker Poultry Equipment Co., Ottumwa.
- Dec. 12—Builders Material, Inc., Cedar Rapids; Credit Bureau of Cherokee County Iowa, Cherokee; Eastin Pictures Co., Davenport; First State Bank, Diagonal; Gifford & Brown, Inc., Des Moines; C. D. Herme, Inc., Mason City; Inter-Ocean Reinsurance Co., Cedar Rapids; Sieg-Dubueque Co., Dubuque.
- Dec. 19—Metropolitan Supply Co., Cedar Rapids.
- Dec. 27—Central Engineering & Investment Co., Des Moines; Duncan Motors Inc., Clarinda; Economy Roofing & Insulating Co., Davenport; Hagie's Hybrids, Inc., Clarion; Hagie Mfg. Co., Clarion; Lindfelt Glove Mfg. Co., Inc., Des Moines; Lovejoy Construction Co., Des Moines; Mahoney Motor Co., Sioux City; Mid-Town Motors, Inc., Des Moines; Pioneer Lumber Co., Des Moines; Seaton's Food Market, Inc., Perry; G. Y. Swartzen-druher Jewelers, Inc., Cedar Rapids; Titus Mfg. Corp., Waterloo.

1950

- Jan. 2—Iowa State Bank, Des Moines.
- Jan. 9—Afton Telephone Exchange, Afton; Anita State Bank, Anita.
- Jan. 24—Farmers Savings Bank, Shelby; Guthrie County State Bank, Guthrie Center.
- Jan. 30—L. J. Baker Specialty Co., Des Moines; Citizens State Bank, Iowa Falls; State Bank of Lamoni, Lamoni; Vance Music Co., Inc.,
- Feb. 6—Ackley State Bank, Ackley; Clarke Hybrid Corn Co., Inc., Conrad; Durant Motor Co., Durant; Farmers Savings Bank, Stratford; Iowa Master Breeders, Inc., Onawa; Iowa Power & Light Co., Des Moines; J. F. Pavlovec Rock Co., Calmar; State Savings Bank, Goodell; Washington State Bank, Washington; Wellman Savings Bank, Wellman.
- Feb. 13—Farmers Savings Bank, Grundy Center; Hills Bank & Trust Co., Hills; Manson State Bank, Manson; Sinclair-Scudder Dry Goods Co., Nevada.
- Feb. 20—Citizens State Bank, Belle Plaine; Viking Pump Co., Cedar Falls.
- Feb. 27—Best Oil Co., Inc., Lisbon; Farmers State Bank, Keosauqua; Wise Elevator Co., Mitchellville.
- Mar. 6—Farmers Savings Bank, Walford; Priester Construction Co., Davenport; Waterloo Steel & Equipment Co., Waterloo.
- Mar. 13—Bekins Merchandise Storage Co., Sioux City; Benton County Concrete Products, Vinton; Dubuque Seed Co., Inc., Dubuque; Farmers Savings Bank, North English.
- Mar. 20—Langfitt Seed & Elevators, Inc., Leon; Manly State Bank, Manly.
- Mar. 27—State Savings Bank, Aplington; Union Savings Bank, Grand Mound.
- Apr. 3—First State Bank, Battle Creek; Iowa Concrete Block & Material Co., Des Moines; Lenthe Farms Inc., Reinbeck; Pinckney Drugs, Forest City.
- Apr. 10—Bookey Packing Co., Des Moines; Cedar Rapids & Iowa Railway Co., Cedar Rapids; Iowa Electric Light & Power Co., Cedar Rapids; Miller Farms, Inc., Dubuque; Schultz Chemical Co., Council Bluffs.
- Apr. 17—Bishop-Stoddard Cafeteria Co., Cedar Rapids; Chas. S. Fall Trimming Supply Co., Des Moines; Hulson Co., Keokuk; Menzer's, Inc., Creston; Story County State Bank, Story City.

- Apr. 24—Farmers Savings Bank, Halbur; Hoak Construction Co., Des Moines; Menlo Savings Bank, Menlo.
- May 8—American Trust & Savings Bank, Dubuque; Betts Cadillac-Olds, Inc., Des Moines; Corn Belt Finance Corp., Sac City; Hendersons Automotive & Implement, Winterset; Marquart Concrete Block Co., Waterloo; Teeds Grove Savings Bank, Teeds Grove.
- May 15—Farmers Trust & Savings Bank, Buffalo.
- May 22—Citizens Savings Bank, Anamosa; Davis County Savings Bank, Bloomfield; Sanborn Savings Bank, Sanborn.
- May 29—Consumer Lumber Co., Spirit Lake; Higbee Co., Cedar Rapids; Manson Art Co., Inc., Manson.
- June 12—Farmers Savings Bank, Struble; Tri-State Concrete Blocks, Inc., Dubuque.
- June 26—American Trust & Savings Bank, Dubuque; Cromwell States Savings Bank, Cromwell; Davenport Nash, Inc., Davenport; First Iowa State Bank, Albia; First State Bank, Greene; Friedman Motors, Inc., Des Moines; General Mortgage Corp. of Iowa, Des Moines; R. W. Klinker, Inc., Decorah; Roof Construction Co., Inc., Waterloo.
- July 10—Gates Implement Co., Kalona; Hawkeye-Security Insurance Co., Des Moines; Landsco Millinery Co., Des Moines; Richey's, Inc., Spencer; Security State Bank, Hartley; Soldier Valley Savings Bank, Soldier; Spirit Lake Grain Exchange, Inc., Spirit Lake; Star Clothing Co., of Eldora, Eldora.
- July 17—Hillsboro Savings Bank, Hillsboro; Lime Springs Telephone Co., Lime Springs; Security State Bank, Lake Park.
- July 24—Beverages, Inc., Sheldon.
- Aug. 7—Climbing Hill Savings Bank, Climbing Hill; Electric Park, Inc., Waterloo; Farmers State Bank, Merrill; First Federal State Bank; Holley-Zaisers, Inc., Des Moines; Luthe Hardware Company, Des Moines; Myers Bros., Inc., Fort Atkinson; Westside State Savings Bank, Westside.
- Aug. 22—McClelland Savings Bank, McClelland.
- Aug. 28—Wesley Martin Co., Inc., Des Moines.
- Sept. 5—Boesen The Florist, Des Moines; First Trust & Savings Bank, Aurelia; Jacobsen Oil Co., Harlan; Jeffords Plumbing & Heating, Inc., Fort Dodge; Lytton Savings Bank, Lytton.
- Sept. 11—Cusack Laundry-Dry Cleaners, Sioux City.
- Sept. 25—Automatic Traps Co., Inc., Webster City; Barker Poultry & Equipment Co., Ottumwa; Carroll Creamery Co., Carroll; DeWitt Bank & Trust Co., DeWitt; Hanusa Co., Council Bluffs; Johnson Electric Co., Inc., Des Moines; Sumner Pontiac Co., Des Moines.
- Oct. 2—Bliss-Helmar Firestone Store, Inc., Carroll.
- Oct. 9—Fort Dodge Concrete Co., Fort Dodge; Hargrove Co., Des Moines; Mid-West Construction Co., Leon; Peterson-Benson Construction Co., Winterset.
- Oct. 16—C. A. Dunham Co., Marshalltown; Greene County Investment Co., Jefferson; Mason City Nash Co., Inc., Mason City; Stern Finance Co., Des Moines; Woodford Hydrant Co., Des Moines.
- Oct. 23—Ellis Terrace, Inc., Cedar Rapids; Titonka Savings Bank, Titonka; United Wholesalers, Inc., Sioux City; Verstegen Printing & Lithographing Co., Sioux City.
- Oct. 30—Iowa Refinance Co., Des Moines.
- Nov. 6—Commercial Trust & Savings Bank, Charles City; Maplecrest Turkey Farms, Wellman; Weber's Standard Parts, Inc., Webster City.
- Nov. 13—Barron Motor, Inc., Cedar Rapids; Carlin Motor Co., Sioux City; Christensen Bros. Co., Algona; Nob Hill Realty Co., Des Moines; Onslow Savings Bank, Onslow.

- Nov. 20—Creston Auto Supply Co., Inc., Creston; Schroeder Co., McGregor.
- Nov. 27—Allied Bottled Gas & Furnace Co., Fort Dodge; Delhi Savings Bank, Delhi; Eadmar Hotel Corp., Mason City; Iowa Mfg. Co. of Cedar Rapids, Cedar Rapids.
- Dec. 11—Epley Bros. Hybrids, Inc., Shell Rock; Federal Hybrids Blanchard, Blanchard; A. D. Hayes Co., Mt. Pleasant; Gustav B. Nissen & Son Packing Co., Inc., Webster City.
- Dec. 18—First State Bank, Chariton; Norwalk-Cumming State Bank, Norwalk.
- Dec. 26—Armstrong Parking Garage, Inc., Cedar Rapids; Hardin County Savings Bank, Eldora; Maplecrest Turkey Farms, Wellman; Mathews Mason Inc., Spirit Lake; Petersen Live-stock Feeding Co., Inc., Spencer; Soy Beans, Inc., Mt. Pleasant; United Electric Co., Dubuque.

State House Telephone Exchange

Working under the executive council, this department handles local and long distance calls for the Capitol building and for all the state department offices which are located on the State House grounds.

Among the hundreds of calls answered daily are requests for the proper departments, calls for certain information and for various department personnel. During the winter months there are many calls for road information. During legislative sessions a very heavy increase in both local and long distance calls is noted.

State House Postoffice

Gilbert H. Randle, Sr., Postmaster

The state house postoffice has a personnel of eight employees, consisting of postmaster, two meter machine operators, two mail carriers, truck driver, helper and clerk.

The postoffice keeps an open running account for sixty-seven (67) state departments and divisions. There are three (3) delivery and pick-up trips made daily by the mail truck to each out-of-building state department, which trips total sixty-eight miles a day.

	No. Pieces of Mail		Cash Income	
	1949	1950	1949	1950
Out-going registered ...	32,612	36,485		
Incoming registered ...	8,769	8,540		
Out-going insured	1,653	1,805		
Incoming insured	628	864		
Cash sales—stamps			\$ 4,491.87	\$ 5,401.36
Postage used on two meter machines			\$101,109.01	\$128,228.45
Total.....			\$105,600.88	\$133,629.81
Number of 2nd, 3rd and 4th class mail handled—1949....			2,328,736	pieces
1950....			3,563,443	pieces
Weight of 2nd, 3rd and 4th class mail handled—1949....			243.23	tons
*1950....			240.77	tons
*NOTE: Decrease in tonnage due to conversion from steel to aluminum used by Motor Vehicle Department.				
Postage refunds to Executive Council from Main Post Office.....				\$31.86
Postage refunds to Animal Industry from Main Post Office.....				5.82
Postage refunds to Department of Agriculture from Main Post Office				3.87
Postage refunds to Printing Board from Main Post Office.....				2.50
Total Refunds.....				\$44.05

DISPATCHER OF STATE AUTOMOBILES

The state car dispatcher shall purchase all new motor vehicles for all branches of the state government; authorize the establishment of motor pools consisting of state-owned cars under his supervision. The state car dispatcher shall cause all state vehicles to be marked by a sign in a conspicuous place showing state ownership, except police used cars.

The state car dispatcher's duties further include: the assignment to a state officer, employee, state office, department, bureau or commission, one or more required motor vehicles for part or full time use; the authority to revoke said assignment; make periodical inspection of said vehicles; maintain a record system of total number of miles driven, cost per mile of each, record of all purchases of gasoline, lubricating oil, grease and other incidental expense in connection with operation of each vehicle, quantity and price of each purchase, including cost and nature of all repairs on vehicles; maintain a cost history card of each motor vehicle, costs reduced to a cost-per-mile basis; a monthly billing to departments for reimbursement of their operation costs, etc.

During the year 1949, 216 motor vehicles were purchased by this division of the Executive Council, and 241 cars and trucks were sold.

During the year 1950, 295 motor vehicles were purchased by this division of the Executive Council, and 267 cars and trucks were sold.

STATE BOARD OF ENGINEERING EXAMINERS

(Office located in the office of Secretary of the Executive Council)

Term four years. Appointed by the Governor.

CECIL E. EWEN, Chairman, Fort Dodge; term expires June 30, 1953.

FRANK H. BEINHAEUER, Vice Chairman, Davenport; term expires June 30, 1953.

A. H. CUNNINGHAM, Storm Lake; term expires June 30, 1955.

LOWELL O. STEWART, Ames; term expires June 30, 1955.

CLIFFORD P. LEWELLEN, Cedar Rapids; term expires June 30, 1955.

Carl H. Krause, Executive Council, Secretary.

The state board of engineering examiners was created by the Thirty-eighth General Assembly in 1919. No person can practice professional engineering or land surveying without first being registered with this board. The board meets from time to time and conducts examinations of applicants for registration.

The law provides that the membership of the board shall consist of five members who shall be appointed by the governor. Each member of the board shall be a professional engineer at least thirty-five years of age and shall have been a resident of this state for at least three years immediately preceding his appointment and shall have had at least ten years' active practice preceding his appointment and during such time shall have charge of engineering work as principal or assistant for at least two years, and shall be a member in good standing of a recognized state or national engineering society. No two members of said board shall be from the same branch of the profession of engineering.

GEOLOGICAL SURVEY

Geological Board ex-officio.

WILLIAM S. BEARDSLEY, Governor.

CHET B. AKERS, Auditor of State.

VIRGIL M. HANCHER, President, State University of Iowa.

CHARLES E. FRILEY, President, Iowa State College.

F. E. BROWN, President, Iowa Academy of Science.

Director and State Geologist, H. Garland Hershey, Iowa City, appointed by the geological board to serve during the pleasure of the board.

It is the duty of the Geological Survey to collect, interpret, and report information on basic geologic features of the state. These include surface and underground water supplies, coal, gypsum, sand and gravel, ceramic clay and shale, limestone and dolomite, raw materials for the manufacture of cement, ore deposits, and other mineral resources. Studies are continuing on the oil and gas possibilities in Iowa, particularly in the southwestern portion of the state, and the geological sections of the oil and gas law are being administered. Geological studies of dam sites are made on some of the flood control and recreational projects of Federal and state agencies, and reports on the mineral resources of such reservoir areas are frequently prepared.

Collection and dissemination of data on water wells, water levels, stream flow and sediment loads, lake levels, and other hydraulic data are accomplished in cooperation with the Water Resources Division of the U. S. Geological Survey. Topographic mapping of the state, by quadrangles approximately 220 square miles in area, is being conducted in cooperation with the Topographic Division of the Federal Geological Survey. A special investigation of the lead and zinc possibilities in Iowa, particularly in the Dubuque area, has been initiated in cooperation with the Geologic Division of the U. S. Geological Survey.

As a part of the result of its work, the Survey has published 38 volumes of annual reports and accompanying scientific papers. These publications include special reports and maps covering the geology and mineral production of all but six of the 99 counties, as well as special reports on mineral production of all sorts. There are also three technical papers on Iowa coal and two water-supply bulletins. Geological and mineral resources maps of the state have been prepared. Other summaries of specialized geological studies have been published in geological periodicals. These published reports, together with the large file of unpublished data obtained during more than half a century of continued study, serve as a reliable basis for up-to-the-minute reports to Federal, state and municipal agencies and to private concerns and individuals who request and need the available information on water supply and other mineral resources of Iowa. Information, advice and direct assistance in the increasing development of large water supplies are freely given to the limit of funds and personnel.

DEPARTMENT OF HEALTH

State Board of Health (Advisory)

Appointed by the Governor. Terms expire January, 1953.

HERBERT W. RATH, M.D., Bremer County.
 MILFORD E. BARNES, M.D., Johnson County.
 HERBERT E. STROY, M.D., Clarke County.
 FRED STERNAGEL, M.D., Polk County.
 PRINCE E. SAWYER, M.D., Woodbury County.

Commissioner

Appointed by the Governor for four years. Term expires July 1, 1953.

WALTER L. BIERRING, M.D., Polk County, Commissioner of Public Health.

The commissioner of public health directs the work of the department. He formulates objectives and outlines detailed programs in public health. He serves as the executive officer of the nine boards of examiners for the various professions affecting the public health. He is the executive officer of the state department of health.

The board of health serves in an advisory capacity to the commissioner of public health and is empowered to make rules and regulations.

BIERRING, Walter L., Polk County

Commissioner of Health

Born in Davenport, Iowa, July 15, 1868, of Danish parentage. Education: Davenport high school, University of Iowa, graduate of medicine in 1892. Graduate studies, Heidelberg, Vienna and Pasteur Institute in Paris, 1892-93-94-95-96 and 1901. Professor of pathology and bacteriology, State University of Iowa, 1893-1903. Professor of medicine, State University of Iowa, 1903-1910. Professor of medicine, Drake university, 1910-1913. President Iowa state board of health and board of medical examiners, 1913-1921. President of Iowa State Medical society, 1908. President American Medical association, 1933. Appointed commissioner of health by Governor Herring, July, 1933, and reappointed by Governor Kraschel in 1937. Reappointed by Governor George A. Wilson, state commissioner of public health, 1941-1945. Reappointed by Governor Robert D. Blue, state commissioner of health, 1945-1949. Reappointed by Governor Wm. S. Beardsley, commissioner of health, 1949-1953.

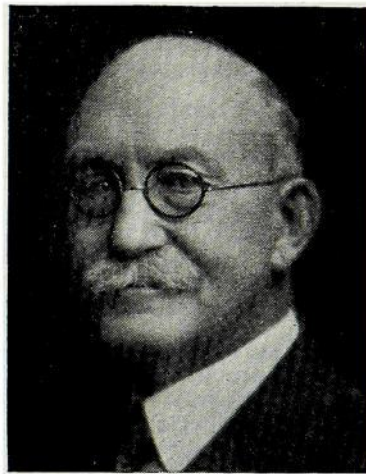

Administrative Staff

C. L. Putnam, M.D., M.S.P.H., Deputy Commissioner; Director Local Health Service.
 Ralph H. Heeren, M.D., Ph.D., M.P.H., Director, Preventable Diseases and Epidemiology. Acting Director, Venereal Diseases. Acting Director Tuberculosis Control.
 Stanley L. Hendricks, D.V.M., M.P.H., Assistant Director Preventable Diseases, Diseases of Animals Transmissible to Man.
 Paul J. Houser, B.E., M.S., Director, Public Health Engineering and Industrial Hygiene.

Paul Bolton, B.S., M.P.H., Associate Director, Public Health Engineering and Industrial Hygiene.
Madelene Donnelly, M.D., M.P.H., Director, Maternal and Child Health Services.
Mattie Brass, R.N., M.P.H., Director, Public Health Nursing.
Thelma Luther, R.N., M.P.H., Associate Director, Public Health Nursing.
Edmund G. Zimmerer, M.D., M.P.H., Director, Cancer Control.
Loren P. Chancellor, Director, Vital Statistics.
Leonard C. Murray, M.S., Ph.D., Director, Health Education.
Robert C. Hanlon, B.S., M.S., Director, Hospital Services.
K. E. Hartoft, B.A., Director, Personnel and Finance.
C. E. Foote, Business Manager.
William B. Wilson, Director, Barber Division.
Mrs. Helen Vernon of Fairfield, Executive Secretary, Division of Cosmetology.

Communicable and Preventable Diseases

Preventable diseases are by their very nature of vital concern to the community and the state. Reports of various infectious diseases are received daily from physicians and health officers throughout the state. These reports are surveyed and tabulated so as to make possible a study by weeks and months of the current prevalence of disease as compared with the preceding year and period of years. Field investigations are made upon request of local health officers or other officials, to determine the nature and extent of outbreaks and to assist with control measures. The department through articles, reports, literature, talks, correspondence and graphic presentations, aims to inform the public about disease prevention.

Emphasis in the pneumonia control program is on lowering the number of deaths from this cause, through accurate laboratory diagnosis and modern treatment. Diagnostic serum is supplied without charge to hospital typing stations; sulfa drugs and serum are furnished for treatment of underprivileged patients.

The division of tuberculosis is directed by a physician with special training and experience, aided by nurses who have specialized in the study of tuberculosis. Staff members cooperate with attending physicians and health officers in the reporting of cases, in the conduct of special surveys and in measures to prevent the spread of tuberculosis.

Every effort is put forth in cooperation with physicians, to obtain complete reports of venereal disease cases. This work is carried out under the direction of physicians and nurses with special training and experience. Control measures include provision for the care of indigent patients with particular reference to follow-up work and investigation of source of infection.

The department's serum-plasma center prepares and distributes convalescent serum for prevention and control of diseases such as measles, scarlet fever and whooping cough. The serum-plasma center cooperates with many hospitals in Iowa, in the distribution of pooled plasma and serum for emergency civilian needs.

Maternal and Child Health

The activities of the division are designed to make known to those concerned, the health needs of mothers and children and how they should and can be met. These activities are directed in the fields of medicine, dentistry, and nutrition by personnel specially trained in those fields. For the war period a special service was added to provide prenatal care at home and delivery care at the University hospital for the wives of servicemen under the rank of commissioned officer who otherwise were unable to obtain it.

Public Health Nursing

The department maintains a division of public health nursing and provides a whole-time supervisory service for public health nurses and an advisory service for boards employing nurses and for associations or committees interested in public health nursing.

The public health nurse:

1. Helps to secure early medical diagnosis and treatment for the sick.
2. Renders or secures nursing care of the sick, teaches through demonstration and supervises care given by relatives and attendants.
3. Assists the family to carry out medical, sanitary and social procedures for the prevention of disease and the promotion of health.
4. Helps to secure adjustment of social conditions which affect health.
5. Provides information regarding sound public health nursing practices to the community and cooperates actively with community agencies in the improvement of health conditions.

Public Health Engineering and Industrial Hygiene

Preventing spread of disease through environment sources—that is the goal of public health engineering and industrial hygiene. Duties may be enumerated as fact-finding, advisory, educational and law enforcement, with emphasis on the first three. Engineering activities have to do with public water supplies; public sewerage, sewage and waste disposal; stream pollution; swimming pools; industrial establishments; various public health nuisances; insects and rodents; plumbing; housing, and numerous other natural and artificial facilities requiring sanitary safeguarding.

Vital Statistics

The division is charged with the collection, recording and filing reports of births, deaths, marriages and divorces. Statistical studies and analysis of these records are made and the results of these studies are released for the information of the public. The division supervises the work of the local registrars of vital statistics and cooperates closely with the National office of Vital Statistics, Public Health Service, Washington, D. C.

The division issues certified copies of any of the records it has on file, for a fee of fifty cents.

If you were born in Iowa and your birth record is not on file, you can place it on file by completing a delayed birth certificate, which you may file with the county clerk in the county where you were born, or send it direct to this office.

Public Health Education

Public health education supplements the tools, skills and learning of the medical, dental, engineering and nursing professions in the prevention and control of disease. Their information is translated into many forms in order to reach the public with impact. Public health education uses motion pictures, film strips, news releases, radio program, speakers, posters, exhibits, pamphlets and other media to tell the health story.

Hospital Services

This division is charged with the duties of carrying out the provisions of the hospital survey and construction act (public law 725) passed by the 79th Congress. The 52nd General Assembly authorized the state department of health to carry out the provisions of the hospital survey and construction act (public law 725), to survey and inventory the hospitals and related facilities in the state. Also the licensing of all hospitals and nursing homes.

Division of Local Health Services

The correlation and extension of the activities of the various divisions of the state department, making their services obtainable to the entire population of the state, through the various district and county health services.

State Hospital Advisory Council

Gerhard Hartman, Ph.D. H.A., Iowa City; Harold K. Wright, Sioux City; Sister Mary Edmunda, R.N., Dubuque; Esther Squire, R.N., Washington; David H. Grau, D.O., Muscatine; Con R. Harken, M.D., Osceola; Charles A. Nicoll, M.D., Panora; Anna A. Carlson, R.N., Odebolt; Mrs. A. D. Wiese, Manning; Mrs. Ralph D. Jacobson, Boone; Thomas W. Purcell, Hampton; Roy Hawkins, Leon. Walter L. Bierring, M.D., Chairman, Ex-officio.

Hospital Licensing Board

Harold K. Wright, Chairman; Esther Squire, R.N., Secretary; Sister Mary Edmunda, R.N.; David H. Grau, D.O.; Gerhard Hartman.

Division of Licensure and Registration**Boards of Examiners**

Medical Examiners—Arthur D. Woods, M.D., State Center; Malcolm A. Royal, M.D., Des Moines; H. E. Farnsworth, M.D., Storm Lake.
Dental Examiners—Robert C. Norma, D.D.S., Guthrie Center; Gerrit S. Hospers, D.D.S., Waterloo; C. V. Lehman, D.D.S., Cedar Rapids; D. J. Fitzgerald, D.D.S., Dubuque; Henry M. Willits, D.D.S., Dubuque.
Optometry Examiners—Alfred J. Meyer, Davenport; Ralph H. Hays, Harlan; H. W. Knutson, Mason City.
Chiropractic Examiners—J. V. Poulson, D.C., Melcher; C. J. Christensen, D.C., DeWitt; H. T. Opsahl, D.C., Decorah.
Osteopathic Examiners—W. S. Edmund, D.O., Red Oak; Marvin E. Green, D.O., Storm Lake; Harold D. Meyer, D.O., Algona.
Embalmer Examiners—William J. Witt, August Brandt, L.E., Dallas Center; George W. DeJong, Keokuk.
Chiropody Examiners—Ralph C. Kirkwood, Des Moines; M. D. Marr, Cedar Rapids; D. T. Mowbray, Waterloo.
Cosmetology Examiners—Bernice Wickard, Des Moines; Inga Jepson, Clinton; Alice C. Graf, Stuart.
Barber Examiners—Lee F. Skinner, Council Bluffs; L. D. Hamilton, Sioux City; William Convey, Cedar Rapids.

NURSE EXAMINERS

Appointed by the Governor. Term of five years.

DOROTHY FRERIKS, R.N., Cherokee; term expires June 30, 1952.
ADELAIDE PETERS BEERS, R.N., Chairman, Burlington; term expires June 30, 1955.
SISTER MARY IMMACULATA (Lamey) R.N., Dubuque; term expires June 30, 1956.
SISTER MARY STELLA, R.N., Vice-Chairman, Council Bluffs; term expires June 30, 1954.

ETTA RASMUSSEN, R.N., Cedar Rapids; term expires June 30, 1953.

Executive Secretary, Vera M. Sage, R.N., Des Moines.

Director of Nursing Education, Lois E. Streuter, R.N., Des Moines.

The Iowa board of nurse examiners was made a department separate from the department of health by S. F. 50, passed by the Forty-sixth General Assembly and became effective upon publication.

The board gives the examinations required of every graduate nurse before she is entitled to practice her profession. Examinations are held in Des Moines. The examination fee is \$10.00; the reciprocity fee, \$10.00 and annual renewal of license, \$1.00. Through its executive secretary the board keeps all records pertaining to the licensing of nurses in the state, receives all applications for licensure, collects all fees and issues all licenses. The board formulates the curriculum and standards for schools of nursing, and through its director of nursing education the accredited schools are supervised. It is the duty of the board to enforce the laws governing the practice of nursing in the state.

IOWA STATE HIGHWAY COMMISSION

(Offices at Ames, Iowa)

- ROBERT KEIR, Clay County, Republican; term expires July 1, 1955.
- MEL M. GRAHAM, Audubon County, Democrat; term expires July 1, 1953.
- SANFORD ZEIGLER, Jefferson County, Republican; term expires July 1, 1955.
- FRANK R. KERRIGAN, Dubuque County, Democrat; term expires July 1, 1953.
- JOHN R. HATTERY, Story County, Republican; term expires July 1, 1955.

GRAHAM, Mel M., Audubon, Audubon Co.
Democrat

Member, State Highway Commission

Born at Primghar, Iowa, March 22, 1906. Educated, Audubon public schools, University of Iowa and Drake university. Admitted to the bar in 1930. Engaged in the practice of law at Audubon with his father, J. A. Graham. Married to Naomi Hensley in 1939. Father of one son, Mel Anthony. Veteran of World War II, serving in India and Burma. Former county attorney. Member library board. Member of the Methodist church, American Legion, V. F. W., I.O.O.F. and K.P. Served two terms in Iowa House of Representatives; appointed member of state highway commission in 1949.



HATTERY, John R., Nevada, Story County
Republican

Member, State Highway Commission

Born June 27, 1897, on a farm near Collins in Story County, Iowa; graduated from Collins high school. Rural mail carrier before serving in army as machine gun officer during World War I. Farmer for a time after the war before he was named Sheriff of Story County. June 1, 1935, he was appointed chief of first Highway Patrol established in Iowa. Studied law during these years and passed the Iowa bar in 1937 to begin practice of law in Nevada two years later upon leaving the patrol. President of State Bank and Trust Company and past president of Iowa safety council. Served in the 49th and 50th General Assembly as Senator of Boone and Story counties. Married Gladys Hansen of Nevada, June 24, 1940. Has served two terms in Senate. Appointed to Highway Commission in 1951.

KEIR, Robert, Spencer, Clay County
Republican

Member, State Highway Commission

Born in Sac county, Iowa, June 6, 1905. Graduated from Sac City high school and Iowa State college at Ames with degree in animal husbandry. Engaged in farming since 1933, owning and operating farm in Clay county. Married February, 1935 to Lana G. Peeso of Spencer. Has three children, Richard, age 10, and twin sons, Wendell and Kendall. Active in Farm Bureau organization, president of Clay County Farm Bureau for three years. President of Clay County Fair three years. Member of board of trustees of Methodist church. First elected to Senate in 1940. Re-elected in 1944. Appointed as member of highway commission in 1949.

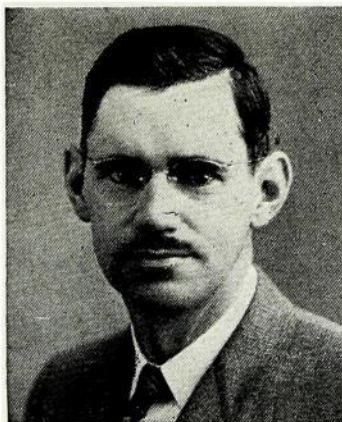

KERRIGAN, Frank R., Dubuque, Dubuque County
Democrat

Member, State Highway Commission

Born on a farm in Guthrie County, October 28, 1895. Graduated from Davenport High School, the Iowa State College, class of 1916. Served in World War I. Served as County Extension Director in Ida and Dubuque Counties since March 1, 1921. Past president of the State County Extension Directors' Association, and National County Agents Association. Married Florence Rominger, Bloomfield, Iowa, on June 18, 1923. Four children, Ann, Robert, James and Jane. Member of the American Legion, Elks, Knights of Columbus and the Rotary Club.

ZEIGLER, Sanford, Jr., Jefferson County
Republican

Member, State Highway Commission

Born September 27, 1891. Attended the public schools of Fairfield and Parsons college. Married November 28, 1912, to Erma H. Fisher of Fairfield, and has one child, Virginia. A member of the Masons and the Methodist church. Served as clerk of the district court, member of the board of supervisors and state representative from Jefferson county in the 46th General Assembly and 46th extra session. Elected to the Senate in 1936 and 1940.



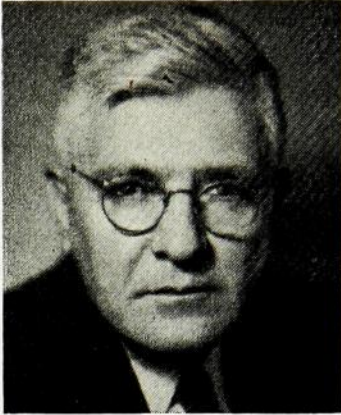

WHITE, F. R., Ames, Story County
Chief Engineer, State Highway
Commission

Born May 21, 1884, near Selma, Van Buren county, Iowa. Graduated from Keosauqua high school in 1902. Graduated from the civil engineering department, Iowa State college in 1907. Served as rodman and instrumentman on the Key West extension of the Florida East Coast railroad from June, 1907, to February, 1908; inspector on highway bridge construction under the Iowa state highway commission, July, 1908, to December, 1910, and from June to August, 1911; instrumentman and chief of party on drainage surveys under the Morgan Engineering company of Memphis, Tennessee, December, 1910, to May, 1911; field engineer, Iowa state highway commission, August, 1911, to March, 1915; road engineer, Iowa state highway commission, March, 1915, to April, 1919; chief engineer of the Iowa state highway commission, April, 1919, to the present. In 1923

vice president, and in 1924 president of the American Association of state highway officials. From 1924 to date, member executive council American association of state highway officials. On October 31, 1912, married Miss Mary C. DeHart of Keosauqua; father of two children, Margaret Ellen and James Warren.

Start and Progress of State Highway Commission

The first law creating a state highway commission in Iowa was adopted by the General Assembly in 1904. That law simply stated that the Iowa State college should act as a state highway commission. Acting under said law, the state board of education appointed Dean Anson Marston of the engineering division, and Dean Charles F. Curtiss of the agricultural department of Iowa State college as the directors of the commission. Thomas H. MacDonald, now commissioner of public roads, was appointed by the directors as secretary and engineer for the commission. The duties of the commission at that time were to make investigations and studies of highway conditions and to advise with local authorities with respect to highway improvements.

This organization continued until 1913, when the Thirty-fifth General Assembly passed an act creating a state highway commission of three members and separated said commission from Iowa State college.

In 1927 the General Assembly passed an act which now appears as chapter 313 of the Code of 1950, creating a state highway commission of five members, all to be appointed by the governor, not more than three of whom could be from the same political party.

The law of 1927 placed the primary road system under the direct control and supervision of the state highway commission. Thomas H. MacDonald, who became secretary and engineer of the highway commission in 1904, was designated as chief engineer of the highway commission in 1913 and continued in that capacity until 1919, when he resigned and F. R. White, present chief engineer of the state highway commission, was appointed to that position.

The highway commission's duties are fourfold:

First: Construction and maintenance of primary roads;

Second: Construction of farm-to-market roads;

Third: General supervision of secondary roads;

Fourth: Engineering assistance to other departments.

The commission has entire charge of and responsibility for all construction and maintenance work on the primary road system. It prepares the necessary surveys, plans and specifications for primary road improvements, lets the necessary contracts and supervises the construction work. It has charge, for the state of Iowa, of the expenditure of all federal aid road funds allotted to this state.

Outline of State Highway Organization

An outline of the organization of the commission showing department heads and district engineers follows:

Executive Department

F. R. White, Chief Engineer, Ames.
W. E. Jones, Assistant to the Chief Engineer, Ames.
Folsom Everest, Attorney, Ames.

Administration Department

John G. Butter, Administration Engineer, Ames.
W. P. Nichols, Right-of-Way Engineer, Ames.

Design Department

R. C. Boyd, Engineer of Design, Ames.
C. B. Anderson, Engineer of Road Design, Ames.
E. W. Blumenschein, Engineer of Bridge Design, Ames.

Construction Department

C. L. Gleason, Construction Engineer, Ames.
R. E. Merrill, Assistant Construction Engineer, Ames.
Andrew Hensing, General Inspector, Ames.

Maintenance Department

W. H. Root, Maintenance Engineer, Ames.
T. R. Perry, Assistant Maintenance Engineer, Ames.
L. L. Clement, Maintenance Field Engineer, Ames.

Department of Materials and Tests

Bert Myers, Engineer of Materials and Tests, Ames.
E. A. Stoddard, Assistant Engineer, Ames.

Department of Safety and Traffic

W. O. Price, Engineer of Safety and Traffic, Ames.
D. W. Burch, Safety Engineer, Ames.
Mark Morris, Traffic Engineer, Ames.

Department of Accounts

K. L. Hart, Auditor, Ames.
E. T. Burk, Assistant Auditor, Ames.
J. Edward Judge, Assistant Auditor, Ames.
L. B. Anderson, Maintenance Auditor, Ames.
District No. 1—W. W. Wickham, Ames.
District No. 2—Raymond Zack, District Engineer, Mason City.
District No. 3—Earl Capel, District Engineer, Sioux City.
District No. 4—Virgil Butler, District Engineer, Council Bluffs.
District No. 5—W. J. Smith, District Engineer, Fairfield.
District No. 6—J. A. Paulsen, District Engineer, Cedar Rapids.

Outline of State Highway Commission Work

All maintenance work on the primary road system is under the supervision of the commission.

The secondary roads (all rural roads not included in the primary road system and not classified as state institutional roads under chapter 308, Code 1946) are under the supervision of the county boards of supervisors in their respective counties. However, the law places on the highway

commission certain duties and responsibilities in connection with such secondary road work.

The secondary roads in each county are classified into two groups or systems—the farm-to-market road system which includes about 35,000 miles of main traveled secondary roads, and the local secondary road system which includes about 58,000 miles. Changes or modifications in the farm-to-market road system are initiated by the county board and are subject to approval by the state highway commission. It is the duty of the county to initiate projects for the construction of farm-to-market roads, to make surveys and prepare plans for the improvement of farm-to-market roads, and submit these plans to the state highway commission for approval. It is the duty of the state highway commission to advertise for bids, let construction contracts and give general supervision to the construction of farm-to-market road projects.

The law also places on the highway commission certain duties and responsibilities in connection with secondary road work paid for by the county from the county secondary road construction and maintenance funds. Secondary road construction programs proposed by the county boards must receive the commission's approval. Plans prepared by the county engineers for secondary road improvements must be submitted to the state highway commission for approval. Contracts awarded by the boards of supervisors for secondary road construction work involving a cost of \$2,000.00 per mile or more, or more than \$5,000.00 in the aggregate, or more than \$2,000.00 for any one bridge or culvert, must be approved by the state highway commission before becoming effective.

In case two adjacent counties are unable to agree on any county line road or bridge construction of maintenance matter, either board may appeal to the state highway commission to determine said controversy.

The commission, on request, renders engineering assistance to various other state departments. This includes the making of surveys and preparation of plans and general supervision of construction and maintenance of public highways upon or adjacent to lands belonging to the state at the various educational, charitable and penal institutions, and at state parks, engineering assistance to the executive council on street improvements on and adjacent to the capitol grounds, assistance to the national guard on projects in connection with the national guard camp, and various other technical matters which may come before such other state departments.

IOWA STATE DEPARTMENT OF HISTORY AND ARCHIVES

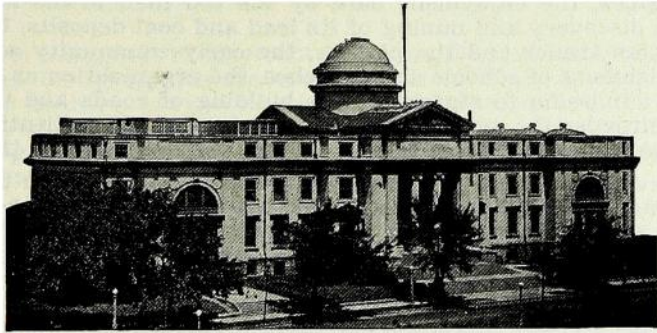

State Historical Building
East 12th and Grand Avenue, Des Moines

Curator is selected by Board of Trustees—the Governor, a member of the Supreme Court and the Superintendent of Public Instruction.

CLAUDE R. COOK, Curator, for a term of six years.

COOK, Claude R., Red Oak

**Curator, State Department of
History and Archives**

Advent on Thanksgiving Day to Mr. and Mrs. Adley Cook on a farm near Kent, Union county, Iowa; first of five children. From age one to three on Nebraska homestead near Long Pine. Reared on family farm near Kent. Schooling at Kent and Simpson college. City editor of Creston Morning American, only Democratic daily in old 8th congressional district. Night editor of Council Bluffs Nonpareil. Special writer on Des Moines Register. Admitted Des Moines Methodist conference in 1914. Appointments: Tabor, Pacific Junction, Gray, Randolph, Coin, Osceola, Carroll, Ottumwa and Marengo. Participated in money raising in Iowa, Michigan, Minnesota, New Jersey and New York, involving several million. Voluntarily located in 1944 at Red Oak, Iowa, Chamber of Commerce secretary; 1945, elected executive assistant to Republican state chairman. Editor, writer, lecturer. Grandfather was one of first three white men settling in Platte township, Union county, Iowa. Married to Mary Cherry McConnell, Creston, Iowa, in 1912. Son, W. R., Norfolk, Nebraska, alumnus of Cornell college; daughter, Marian, alumnus of Grinnell college.



State Historical Activities

The State Historical department organized in 1892 by Charles Aldrich. State Historical building erected in 1889 and 1908, reorganized as Iowa State department of history and archives in 1939, activities described as follows:

The dominant motif of the Iowa State department of history and archives is preserving the history of Iowa—its development from the

era of many thousands of years ago, the roaming upon its prairies by the aborigines, the enjoyment here by the red man in his hunting exploits, the discovery and mining of its lead and coal deposits, the coming of the Indian trader and the pioneer, the early community settlements, the establishment of schools and churches, the organization as a territory and later admission to statehood, the building of roads and the coming of the railroads, the progress of its people and its institutions—all a glorious panorama of its history from the beginning up to the present.

In achieving this high purpose a major objective has been the gathering of historical source material—the substance from which history is written. The Iowa Historical department was founded in 1892, and quickly became an important link in the chain of educational and cultural activities of the state, occupying a field then only partially developed for systematically collecting and preserving at the seat of government the priceless materials and records of Iowa development. From small beginnings the department has grown in sixty years to fill and overflow the beautiful building erected on the state capitol grounds at an original cost of about \$375,000, and in later years to acquire by purchase the Kasson Memorial building, situated at a short distance, as a temporary cataloging workshop for the immense accumulation of archival material for ultimate placement in a permanent and suitable building to be erected upon space reserved for that purpose upon the capitol grounds.

Here is a unique and unrivaled institution in which all Iowa has pride and its people visit continually, open every day, in which may be found the available Iowa materials that show how things came to be as they are, how the people lived at various stages of their progress, the quality of their thinking and their achievements here in Iowa—the classroom equipment for the practical study of life from prehistoric, primitive and pioneering times to the later days of community building.

In the museums are found a wide range of exhibits. Here are shown the tools, utensils and implements used by Iowa pioneers to conquer the wilderness and convert a hunter's paradise into a land of unparalleled productivity and industry; also the tepees and wickiups of the Indians, their canoes, weapons, pipes, domestic utensils, clothing, beadwork, industries used in their home life; a fine museum of natural history, specimens constituting a visual education in the story of Iowa's birds, animals, insects, flowers, trees, soil, geology and the prehistoric preparatory time. Specimens of mounted animals and birds, color slides for projectors, are provided upon application for display by local schools over the state, as well as other material of educational character. Of our extinct birds, a pair of passenger pigeons is exhibited. These were once so plentiful in Iowa that 5,000 birds were killed in Scott and Clinton Counties in two days. Of Iowa's rare birds, a sandhill crane, a pair of pileated woodpeckers, an eared grebe, upland plovers, prairie chickens and ruffed grouse are shown. In the mammal collection a pair of buffalo and a young calf are excellent specimens. Moose, elk and a fawn are included. Approximately one hundred thousand visitors annually avail themselves of the opportunities the department provides.

Iowa's geologic column is represented by rock samples from every formation of the state, including also an exhibit of fossil crinoids from the Mississippian era. In the fossil coal plant series are shown some of the finest specimens in the United States. These plants were growing here two hundred and fifty million years ago.

An unrivaled collection of autograph letters and papers of authors, explorers and statesmen of the nation, representing the lifetime efforts as a collector of Charles Aldrich, the founder of the institution, became the foundation upon which has been built a manuscript division, more largely devoted to filings of the writings, addresses, documents and correspondence of eminent Iowans, supplying valuable unrecorded chap-

ters in state history, which serves in a useful way the entire state, and is visited by research writers and consulted by many others from distant places.

The State Historical library contributes to the inestimable value of the institution. On its shelves are now upwards of 45,000 books about Iowa, or by Iowa authors, Iowa state and county histories, family records and references for research in genealogy, declared by students to be one of the finest genealogical libraries in the middle west, in constant use by people from all parts of this and other states.

From varied sources were obtained files of Iowa daily and weekly newspapers, and since the establishment of the department a systematic building of a newspaper division has been accomplished. Its catalog contains listing of the permanent files of the papers from every county, beginning with the Dubuque Visitor in 1836 and other publications of territorial days down to the present, containing graphic history of Iowa people and events as recorded by the faithful and talented editors and reporters of the century just closed. These papers are consulted almost daily by those seeking information and establishing historic and factual data regarding local and state happenings. There is no comparable source of authentic information available.

The oil portraits of distinguished Iowans, including the outstanding men and women who have contributed to Hawkeye culture, progress and prosperity, are hung in the magnificent gallery. There appear the three governors of the Territory of Iowa, most of the governors of the state, justices of the supreme court, cabinet officers from Iowa, and other eminent citizens, including writers, editors and outstanding members of the clergy.

The War History division contains some of the most precious documents held in preservation for future generations. The record of Iowa in the Civil war, the Spanish-American war, and in all other military activities since, is extensive, and includes not only many manuscripts, reports and official publications, but the enlistment and service papers of the Iowa volunteers and of members of the national guard—all rich in reminders and record of Iowa's part in five great wars. The more recent work of collecting for the state the details of the history of everything done in and by Iowa in World War II has produced a vast accumulation of valuable material. Thousands of portraits and intimate home and service records of those who have made the supreme sacrifice have been assembled; and the state, local and federal agencies have cooperated with this department to make the details as complete as they are reliable.

In the cataloging and classification of historical material, leaflets and folders embracing varied subjects have been prepared and are available upon request. In the Annals of Iowa, the historical magazine issued quarterly, appear interpretative studies and articles upon the state and its people. In the more than half century it has been published the Annals has been drawing upon the experiences of men who participated in or witnessed at close range the developments of which they write, being primarily a source book of Iowa history. As such a repository it has made available to the people of the state a vast amount of accurate data that otherwise would not have been accessible.

The Iowa public archives, or state records, comprise literally millions of items, such as census records from territorial days, the record books and correspondence files of state officers with papers and documents on which official action was had, legislative filings from territorial period so far as preserved. These records are in daily demand and use for reference and more especially in legal procedure for verification of names and for other facts. Only such material as may have administrative, legal or historical value is received for archival files, but the accumulation through the years has become so voluminous that it is taxing the

facilities now available. However, through the cataloging system now employed the state archivists are more closely integrating the activities of this division with the current filing systems of the state departments contributing the records, which now constitute a back file of departmental papers and records arranged for immediate inspection at any time.

STATE HISTORICAL SOCIETY OF IOWA

Iowa City

Officers

S. T. Morrison, President

W. J. Parizek, Treasurer.

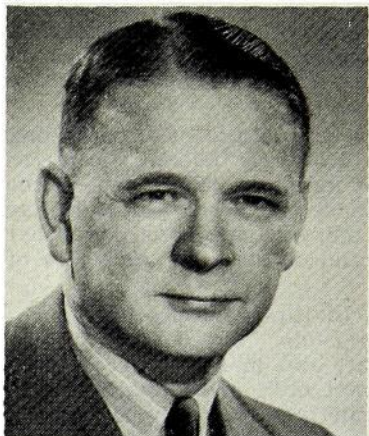

PETERSON, William J., Superintendent

William J. Petersen was born at Dubuque, Iowa, on January 30, 1901. He was educated in the Dubuque public schools, received his B.A. from the University of Dubuque in 1926, his M.A. from the University of Iowa in 1927 and his Ph.D. from the same school in 1930. He was appointed research associate in the State Historical Society of Iowa in 1930 and became Superintendent in 1947. In 1937 he married Bessie Rasmus. Dr. Petersen is the author of several books and almost two hundred articles on Iowa history.

Board of Curators

Elected by the Society—R. O. Burrows, Belle Plaine; Carroll Coleman, Iowa City; William R. Hart, Iowa City; Raymond J. Hekel, Mt. Pleasant; L. H. Kornder, Davenport; H. J. Lytle, Davenport; Carl H. Mather, Tipton; S. T. Morrison, Iowa City; W. Howard Smith, Cedar Rapids.

Appointed by the Governor—Mrs. Georgianna Amsden, Webster City; Mrs. Martha Brunk, Des Moines; Mrs. John Hammill, Britt; Mrs. Margaret Jones Hinderman, Wapello; Mrs. Ann Lomas, Red Oak; Mrs. Esther Narey, Spirit Lake; Henry K. Peterson, Council Bluffs; Wallace Sherlock, Fairfield; and Mrs. Helen Vanderburg, Shell Rock.

Superintendent—Dr. William J. Petersen, Iowa City.

Organized in January, 1857, its purposes are to preserve the history of Iowa and further its dissemination among the people of the state. In fulfillment of these purposes a permanent program of activities has been gradually developed and put into execution. This includes (1) the discovery, collection and preservation of materials of Iowa history; (2) researches in the field of Iowa history; (3) publication of the materials of Iowa history; (4) dissemination of the materials of Iowa history through public depositories and members. The society publishes a monthly magazine, *The Palimpsest*, and a quarterly magazine, the *Iowa Journal of History*. In addition, it issues numerous books on the political, social, economic and religious history of Iowa. It has published seven volumes on the Messages and Proclamations of the Governors of Iowa, six volumes in the Applied History series dealing with state, county and local government. Among the better books are Mrs. Shambaugh's

"Amana That Was and Amana That Is," Gingerich's "The Mennonites in Iowa," Swisher's "Iowa—Land of Many Mills," Peterson's "Steamboating on the Upper Mississippi" and "Iowa—The Rivers of Her Valleys," Richman's "Ioway to Iowa," and Cole's "Iowa Through the Years" and "I Remember, I Remember."

The library of the society now includes about 99,000 titles. There are 3,709 active and life members. The official depositories within the state number 236 and the out-of-state depositories and exchanges total 130.

IOWA INDUSTRIAL COMMISSIONER

(Workmen's Compensation Service)

State House, Des Moines

(Office located on fifth floor State Office Building)

ALBERT J. SHAW, Pocahontas County, Commissioner.
 Charles H. Greenley, Deputy Commissioner.
 Warren L. Huebner, Deputy Commissioner.
 Evelyn Madison, Secretary.
 C. B. Luginbuhl, M.D., Medical Counsel.

SHAW, Albert J., Pocahontas County
 Republican
 Industrial Commissioner

Born in Wisconsin, son of Prentice J. and Jennie A. Shaw. Moved with parents to Pocahontas county, Iowa, when five years old. Educated in public schools, Cornell College and Drake University. Served as county attorney, Pocahontas county, from 1910 to 1920; State Senator, 50th District, composed of Buena Vista, Humboldt and Pocahontas counties, from 1935 to 1947. Appointed by Governor William S. Beardsley in 1950 as Industrial Commissioner for term ending June 30, 1955.

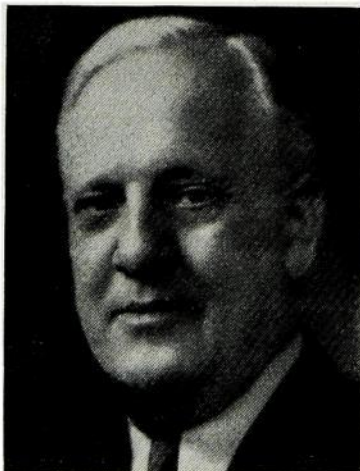

The Workmen's Compensation Law was enacted by the Thirty-fifth General Assembly in 1913, Iowa being one of the first states to provide compensation benefits for injuries sustained by industrial workers. Succeeding legislatures have made many changes and increased benefits.

The Fifty-first General Assembly established a second injury fund, largely for the benefit of returning veterans who were maimed by loss of members, making it possible for an employer to hire a maimed individual without taking undue risk. Also an occupational disease law was enacted by the Fifty-second General Assembly.

Reports of all industrial injuries resulting in death or disability for more than seven days are required to be made to the Industrial Commissioner. Settlement agreements are submitted for his approval. In the event that amicable settlements are not reached, trial before a deputy or arbitration commission is provided for in the county in which the injury occurred, with right of either party to a review of the decision before the Commissioner at Des Moines from which review decision appeal may be taken to the State Courts.

COMMISSIONER OF INSURANCE

Term, four years. Appointed by the Governor.

Term expires June 1, 1955.

(Office located on ground floor State Office Building)

CHARLES R. FISCHER, Monona County, Insurance Commissioner.

Samuel E. Orebaugh, Polk County, First Deputy Commissioner.

Donald Harlow, Polk County, Superintendent of Deposit Department and Second Deputy.

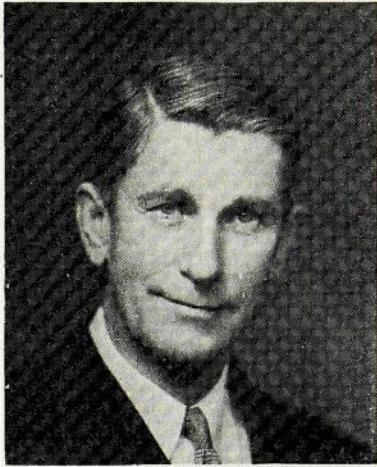

FISCHER, Charles R., Onawa
Republican

Insurance Commissioner

Born on a farm in Monona county, son of George and Mary Fischer. As a boy attended one-room rural school, afterwards going to local high school and attended college in Nebraska. Early maturity spent at farming, later banking, then assistant director of the Budget of Iowa. Was Superintendent of Securities, 1931 and 1932. Insurance Commissioner from February 9, 1939 to June 30, 1947. Served as executive secretary to the "Little Hoover Commission," 1949-50. Married and has one son.

The office of commissioner of insurance, as the executive head of the insurance department of Iowa, was created by chapter 146 of the laws of the thirty-fifth General Assembly (1913) and the first commissioner took office July 1, 1914. Previous to that time, the supervision of insurance had been under the direction of the auditor of state.

The commissioner of insurance has general control, supervision, and direction over all insurance business transacted in the state, and is charged with the responsibility of enforcing all the laws of the state relating to insurance.

Under the law, all securities in which the reserves of Iowa life insurance companies are invested are required to be deposited with the commissioner and complete records are kept showing each item on deposit at all times. The amount of approved securities representing these and other incidental deposits in the hands of the commissioner on June 1, 1949, amounted to \$1,018,999,093.31.

The commissioner supervises all transactions relating to the organization, reorganization, liquidation and dissolution of domestic insurance corporations. He supervises the sale in the state of all stock or other evidences of interest either by domestic or foreign insurance companies. He is the statutory receiver in the event of liquidation of any Iowa insurance company.

All foreign companies, as well as all local companies, must, before engaging in the insurance business in this state, obtain a certificate of authority from the commissioner of insurance. These certificates expire annually on April 1st, and action is taken on their renewals after analysis of complete financial statements filed covering the condition of the company as of the previous year end. All insurance agents must

likewise obtain individual licenses to solicit business. In 1948 there were 830 insurance companies authorized in the state, and approximately 75,000 individual agents' licenses were issued.

The Fifty-second General Assembly enacted a statute effective October 1, 1947, which requires insurance companies to file all rates with the insurance commissioner for approval. The effective date for filing rates was January 1, 1948, and a rating division has been set up within the insurance department to handle rate filings together with supporting statistical information. The rating division will be expanded from time to time as the work load increases and statistical information becomes available.

The commissioner conducts examination of all domestic insurance organizations every two years. He may also make an examination of any foreign insurance company authorized or seeking to be authorized to do business within the state. All policy forms used by any company within the state are required to be approved by the department.

The commissioner is a member of the national association of Insurance commissioners composed of the insurance supervising officials of each of the various states and meets with and cooperates with this organization in the many matters that arise involving the common interest of the separate states in insurance matters.

Securities Department

The state securities laws, designed to protect the Iowa investing public through regulation of securities dealers and qualification of securities offered for sale, are administered by the commissioner of insurance.

The commissioner also has jurisdiction over the sale of stock on the installment plan and sale of memberships or certificates of membership entitling the holder thereof to purchase merchandise, materials or services on a discount or cost-plus basis.

IOWA DEVELOPMENT COMMISSION

(708 Central National Bank Building, Des Moines)

Appointed by the Governor.

CLYDE HENDRIX, Clinton, Chairman.

RODNEY Q. SELBY, Des Moines, Director.

MEMBERS: Malcolm Lomas, Red Oak; E. Howard Hill, Minburn; H. G. Hedges, Cedar Rapids; C. E. Dove Dubuque; H. W. Schaller, Storm Lake; Karl E. Madden, Davenport; Clyde Hendrix, Clinton; Sen. Charles S. Van Eaton, Sioux City; Sen. G. E. Whitehead, Perry; Rep. Fred Schwengel, Davenport; Rep. Geo. Paul, Brooklyn.

Purpose of Iowa Development Commission

The Iowa development commission is the state's promotional agency. Its duties are to collect and disseminate information on the state's industrial, agricultural and recreational opportunities.

The commission provides statistical and market analysis information for industry and carries on a continuous program of new industry promotion, advertising the state's advantages throughout the nation.

A program of general state publicity provides news, statistical information and photographs for newspapers, magazines, trade publications and radio scripts. Hundreds of inquiries about Iowa from schools,

colleges, tourists and business operators in all parts of the country are answered daily by the commission staff.

Special publications on Iowa's business, recreational and agricultural opportunities are prepared by the commission and given world-wide distribution.

Speakers on Iowa are provided to schools, clubs and civic organizations. Billboards erected and maintained by the commission greet travelers at the state's borders and welcome them to Iowa.

The commission's program endeavors to include all proper promotional media for fostering and promoting the economic welfare of the state.

Commission members are appointed by the governor and serve without pay.

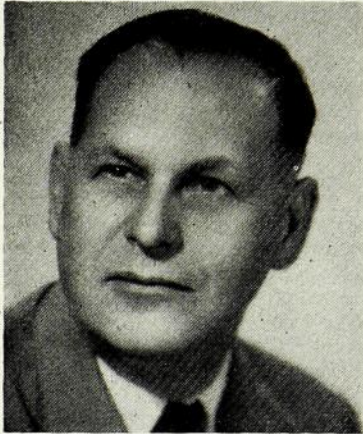

SELBY, Rodney Q., Des Moines

Republican

**Director, Iowa Development
Commission**

Born in Hamilton county, Iowa, September 3, 1899. He was educated in Des Moines public schools and was graduated from Drake university in 1922 with an LL.B. degree. Following his graduation from law school, he was a newspaper reporter, city editor and publicist. During World War II he was director of the Iowa industrial and defense commission. In July, 1945, he became director of the Iowa development commission. Married and has three children; member of Masonic orders and past international president of High Twelve clubs. Methodist.

THE STATE LIBRARIES

A board of trustees, composed of the governor, the state superintendent of public instruction and a member of the supreme court, control the state traveling library, the state law library and the state medical library. The law library is located in the state house, the other two in the Historical building.

State Medical Library

(Second Floor, Historical Building)

The Iowa state medical library was established as a department of the state library in July, 1919, and became a separate library in the reorganization of the state libraries by the Forty-eighth General Assembly in 1939.

The library serves primarily medical doctors, but is open to any resident of the state.

The library contains 41,004 accessioned volumes and receives 306 medical and scientific periodicals annually, having over 100,000 unbound periodicals. The main work of the medical library is its mailing service, whereby proper material is selected and placed in the mail the same day doctors request literature by mail, phone or telegram.

The library also has a small museum of old medical instruments and collects items of medical historical interest.

THROCKMORTON, Jeannette Dean, M.D.
Polk County
State Medical Librarian

Born January 26, 1883, Derby, Iowa, daughter of Thomas Morford (M.D.) and Mary Ann (Bentley) Throckmorton. Graduated from Simpson college, Ph.B. (1904); Iowa Wesleyan university, A.M. (1909); Keokuk Medical, M.D. (1907); University of Chicago, graduate (1926); Columbia university, graduate study (1925); University of Nebraska, medical department, M.D. (1910); honorary, Drake university, medical department M.D.; honorary, Iowa State university, medical department, M.D. Received highest grade ever given by the state board of medical examiners up to 1907, which place she held for the next ten years. Was vice president, Royal institute public health (London) in 1920; fellow, American college of physicians; state society Iowa Medical Women, ex-president (1919); life member; Iowa State Medical society (life member); member of Dean's Committee to edit and pass on merits of papers written by the Medical and Surgical Staff of the Veterans Administration Hospital n Des Moines. Co-operated with the United States public health service through Iowa board of health, six years (1919-1925). Certified Medical Librarian. Has served as medical librarian of the State of Iowa since May, 1929. Married Dr. Charles N. Dean (deceased). Who's Who in American Medicine (1925); Who's Who Among Physicians and Surgeons (1938); Who's Important in Medicine (1945); Who's Who in the Central States (1947). Member of Epsilon Sigma and Methodist church.



State Law Library

(Second Floor, Capitol Building)

The Iowa state law library, with its collection of upwards of 145,000 volumes, is one of the largest and most complete law libraries in the United States.

In addition to legal reference facilities provided for the Iowa supreme court judges, attorney general and other state officials, as well as for attorneys and the general public, the law library also includes a legislative reference bureau, which assists members of the Iowa General Assembly with research materials and bill drafting.

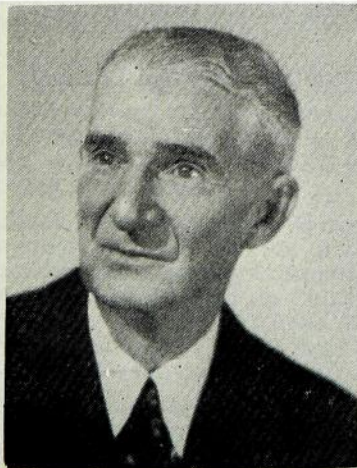

KENDRICK, W. R. C., Polk County

Iowa State Law Librarian

Born at Malcom, Iowa, September 11, 1878. Attended Howe's academy, Iowa Wesleyan university, Ohio Wesleyan university and law school at the State University of Iowa. Admitted to the practice of law in 1903. Practiced in Centerville three years and Keokuk ten years. Assistant attorney general of Iowa six years, commissioner of insurance three years, president national associaton of insurance commissioners one year, first vice-president and general counsel of the Royal Union Life insurance company seven years, chief Iowa counsel of the Federal Land bank of Omaha, Nebraska, four years. Appointed Iowa state law librarian July 1, 1947, for a six-year term to expire June 30, 1953.

State Traveling Library

(Office in the Historical Building)

The state library was founded by the Territorial Legislature and the First General Assembly, 1846-47, provided for the management of the state library and the election of a state librarian.



SMITH, Blanche A., Warren County
Librarian, State Traveling Library

Born at Monroe, Iowa, daughter of Otis E. and Annie (Slusser) Smith. Attended schools in Des Moines, Shenandoah and Indianola; was graduated from Simpson college 1908; received certificate from Pratt institute of library service, 1921; taught in Iowa and Colorado high schools, 1908-1910; Collegio Methodista (Rome), 1910-1911; assistant, Fort Des Moines hospital library, 1918; assistant, Omaha public library, Des Moines public library; head of extension division, Washington, D. C., public library; assistant librarian, Cleveland college, Wisconsin free library commission (field visitor and assistant professor of library science at University of Wisconsin), appointed executive secretary of Iowa library commission, September, 1938; with consolidation of state libraries was appointed to present position in March, 1939. Member of executive board of Iowa library association.

The Forty-eighth General Assembly increased the size of this library by combining with it the library commission (founded 1900) and the economics and sociology division of the law library (founded 1911), giving to the newly created the name state traveling library. This title designates the functions of the library, namely:

To aid library development in the state through visits, conferences with library boards, library meetings and correspondence.

To lend books and reference assistance to public and association libraries, clubs, schools, organizations and individual borrowers, including blind patrons.

To collect and publish statistics of libraries of the state.

To publish the "Iowa Library Quarterly" and lists of recommended books.

To serve as a clearing house for information for the Iowa Library association.

There are 297,477 books in the library.

BUREAU OF LABOR

Commissioner appointed by the Governor.

Term two years. Expires June 30, 1953.

(Office located on fourth floor Office and Lab Building)

GILBERT, Marion L., Des Moines

Republican

Labor Commissioner

Born May 7, 1882, in Bussey, Iowa, son of John D. and Louisa Gilbert. Educated in public schools of Hamilton, Ottumwa and Chariton, Iowa. Farmed for several years in Lucas and Warren counties. Employed as motorman for Des Moines Railway Company in 1922; for many years held position as financial secretary and business agent for street car men's union, A. F. of L., at Des Moines; served on executive board of Iowa state federation of labor; owned and edited the Iowa Federationist, a weekly state labor paper; made extensive study of the social and economic conditions under which industrial workers labor. Took active part in bond drives during World War II. Married Gertrude Webb July 3, 1904; one son and two daughters, Maurice W., Hazel and Dorothy, all of Des Moines.

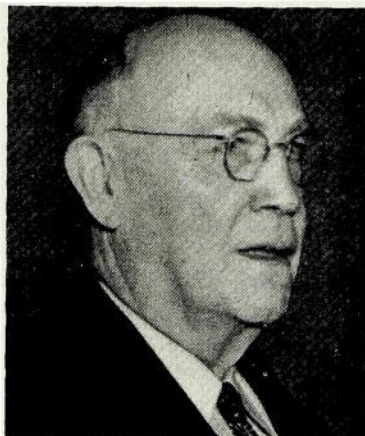

M. L. Gilbert, Labor Commissioner.

Deputy Labor Commissioner, Gerald A. Tilton, Des Moines, Iowa.

The office of labor commissioner was created by the Twentieth General Assembly in 1884.

Under the provisions of law, the commissioner is also a member of the board of vocational education and rehabilitation, and the employment agency commission. The commissioner is executive secretary of the employment agency commission.

The bureau is responsible for the enforcement of laws relating to health and safety, child labor, passenger and freight elevators, installation and inspection of steam boilers, generators and superheaters, private employment agencies, arbitration and conciliation, and industrial accidents for reinspection and statistical purposes.

Six factory inspectors devote full time to inspection and reinspection of factories, mills, work shops, theatres, buildings, public buildings, passenger and freight elevators, private employment agencies and general employment conditions. The law requires that one of the inspectors shall be a woman who shall give special attention to places employing women and children.

Since July of 1949 the Bureau has dropped its publication "Iowa Employment Survey" because of the duplication with the report of the Iowa Employment Security Commission. However, the Bureau undertook the job to publish reports on Child Labor, Apprenticeship Registration, Construction Activity, and Iowa Work Injuries. At this time monthly statistical reports are being published and distributed throughout the state to aid both labor and management.

The Bureau recognizes the need for a broader survey and hopes that in the near future it will be able to furnish more extensive and pertinent information.

IOWA LIQUOR CONTROL COMMISSION

(Office located on second floor Office and Lab Building)

Appointed by the Governor. Term of six years.

- A. A. COBURN, Cherokee County, Republican; term expires June 30, 1955.
 HAROLD E. WOLFE, Cerro Gordo County, Republican, term expires June 30, 1957.
 RUSSELL F. SWIFT, Shelby County, Democrat; term expires June 30, 1953.
 HERMAN E. ATWELL, Secretary, Lucas County.

The commission has sole power to buy, import and have in its possession for sale and sell liquors; to establish, maintain and discontinue state liquor stores and special distributors in such cities and towns as deemed advisable; to rent, lease and equip any building or any land necessary to carry out the provisions of the act; to appoint necessary employees; to determine the nature, form and capacity of packages kept or sold under the act and to prescribe the labels and seals to be placed on same; to license, inspect and control the manufacture of alcoholic liquors in Iowa; and to make rules and regulations necessary for carrying out the provisions of the act.

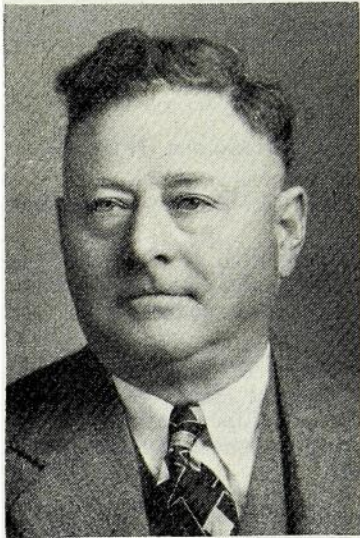

SWIFT, Russell F., Shelby County
Democrat

Member, State Liquor Control Commission

Born at Harlan, Shelby county, Iowa, January 20, 1893. Educated in Harlan public schools; graduated from the law school at the State University of Nebraska with LL.B. degree in 1915. County attorney of Shelby county from 1924 to 1928. Lieutenant in the air service during World War I. Member of Masonic fraternity, American Legion and Episcopal church. Married November 29, 1922, to Aasta Boysen; father of four children, Freeman, Russell, Jr., Nancy and Cynthia. Appointed in 1941 by Governor George A. Wilson and reappointed in 1947 by Governor Robert D. Blue for a six-year term.

COBURN, Arthur A., Cherokee County
Republican

Member, State Liquor Control Commission

Born in Cherokee county, Iowa, October 15, 1880. His parents, George F. Coburn and Mary A. Coburn, located there in 1878. Received his education in the public schools and Buena Vista college in Storm Lake, Iowa. Graduated in 1900. Married Miss Anna M. Moessner of Waterloo, Iowa; father of one son, Franklin Coburn. Farm owner and operator; member of Farm bureau, Rotary club, Presbyterian church; thirty-second degree Mason. Served as a county Republican chairman for many years. Was 8th district member of the Republican state central committee from 1941 to July, 1949, when he resigned to accept a six-year appointment to the state liquor control commission from Governor William S. Beardsley.

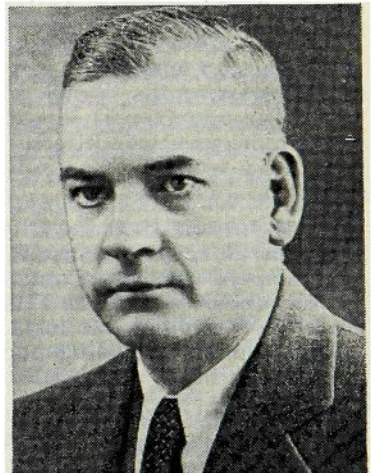

WOLFE, Harold E., Cerro Gordo County
Republican

Member, State Liquor Control Commission

Born January 2, 1900 in Cedar Rapids, Iowa, Linn County. Received education public schools Cedar Rapids and Mason City, Iowa and Medicine Hat, Canada. Married June 8, 1925 to Miss Lenna Mariner of Mason City, Iowa. Has one son Richard H. Wolfe who is attending the University of Iowa. Has been a member of Mason City Police Department for 31 years, the past 16 of those years as Chief. Member of First Methodist Church, Masonic bodies, Hi Twelve Club, Iowa Police-men's Association and the International and Iowa Chiefs of Police Association. Appointed in 1951 by Governor William S. Beardsley for a term of 6 years.

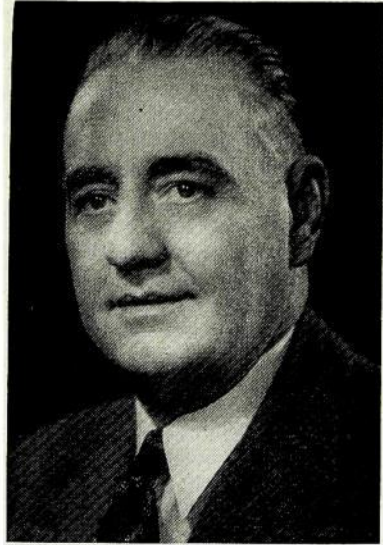

MERIT SYSTEM COUNCIL

(Office located 809 Insurance Exchange Building)

Appointed by the Governor. Term of three years.

N. T. CHADDERDON, Marshalltown, Chairman; term expires December 31, 1952.

GERALD SCHULTZ, Indianola; term expires December 31, 1954.

L. CURTISE WOOD, Cedar Rapids; term expires December 31, 1953.

D. R. COTTRELL, Director.

Participating Agencies: State Department of Health.

State and County Department of Social Welfare.

Iowa Employment Security Commission.

State Service for Crippled Children.

Iowa Mental Health Authority.

The Iowa merit system council serves as the central personnel office for those state agencies who receive certain federal funds. It provides progressive and uniform personnel practices to about 1,800 individuals who work in about 200 different classifications in the five agencies served.

The "regulations for the merit system," as adopted by the above agencies, provide, in part:

"A merit system council shall be appointed by the governor . . . The council shall be composed of three members, who shall be public-spirited persons of recognized standing and of known interest in the improvement of public administration and in the impartial selection of efficient government personnel. No member of the council shall have held political office or have been an officer in a political organization during the year preceding his appointment nor shall he hold such office during his term. No member of the council shall have been an employee of the agencies within one year prior to his appointment.

"Members of the council shall serve for a term of three years or until successors have been appointed by the governor . . . In appointing a

successor to a member of the council, the governor shall make his selection from a panel of three names presented to him through joint action of the participating agencies. A member appointed to fill a vacancy occurring prior to the expiration of a term shall be appointed for the remainder of such term. Members of the council may be reappointed at the expiration of their term of office.

"It shall be the duty of the council within the scope of these regulations:

- (a) to establish general policies for the administration of merit examinations and the hearing of personnel appeals as provided in article XIV (of the regulations);
- (b) to hear such appeals or to establish impartial bodies to hear such appeals on its behalf;
- (c) to appoint a merit system supervisor with the approval of the participating agencies, to advise with him in formulating procedures for the conduct of merit examinations, and to inspect and review his activities for the purpose of assuring conformity with these regulations and the policies of the council;
- (d) to review the classification and compensation plans and to advise with the state agencies on their adoption and subsequent revisions;
- (e) to make recommendations to the agencies relative to their internal personnel practices to assure conformity with these regulations;
- (f) to approve a budget for submittal to the state agencies covering all costs of merit-system activities as covered by these regulations;
- (g) to promote public understanding of the purposes, policies and practices of the merit system. As a means thereto, the council shall examine into and make a written report to the governor and to the state agencies at least annually on the operations of the merit system, including the conduct of examinations, the establishment of registers, certifications from registers, promotions, salary advancements, dismissals, demotions, transfers and separations, and the maintenance of the classification and compensation plans. Such reports shall be filed with the governor and the state agencies and shall be open to public inspection."

STATE MINE INSPECTORS

(Office located on basement floor of Capitol Building)

Appointed by the Governor. Terms four years, expiring June 30, 1955.

T. CLARENCE CHAPMAN, Albia, first and part of second district.

WILLIAM JERVIS, Des Moines, third and part of second district.

Acting Secretary, Alice D. Jensen, West Branch.

The operation of Iowa coal and gypsum mines is hedged around by exacting laws designed for the safe operation of the mines, the safety of the workers in mines and other incidentals.

Laws provide for safeguards against fire, for adequate ventilation, for escape ways and other safety features.

The work of the inspectors consists of examination of mines and mine working conditions. Safety devices for workers, ventilation measures, escape ways, maps of mines and all regulations concerning operations of mines come in for their check.

**BOARD OF EXAMINERS FOR MINE INSPECTORS,
MINE FOREMEN AND HOISTING ENGINEERS**

(Office located in office of State Mine Inspectors in Capitol Building)

Appointed by the Executive Council for a term of two years.

Terms expire June 30, 1952.

WILLIAM ANDERSON (Miner), Monroe County, President.

JAMES M. SMITH (Hoisting Engineer), Monroe County, Secretary.

J. R. HAMM (Mine Operator), Appanoose County.

TOM ROWLAND (Mine Operator), Marion County.

NELS GRANQUIST (Miner), Polk County.

The board of examiners must consist of two miners, two mine operators and one mining engineer. These examiners are required to have had at least five years of actual experience in their respective professions.

The examiners conduct examinations of candidates for mine inspectors, hoisting engineers and mine foremen.

IOWA NATURAL RESOURCES COUNCIL

243 Jewett Building, Des Moines 9, Iowa

Members

H. GARLAND HERSHEY, Chairman, Iowa City; term expires June 30, 1955.

MRS. ADDISON PARKER, Vice-Chairman, Des Moines; term expires June 30, 1953.

J. HAROLD ENNIS, Secretary, Mount Vernon; term expires June 30, 1953.

F. M. DAWSON, Iowa City; term expires June 30, 1955.

SCOTT ELLIS, Dallas Center; term expires June 30, 1955.

CHRIS H. JENSEN, Audubon; term expires June 30, 1957.

EWALD G. TROST, Fort Dodge; term expires June 30, 1957.

R. N. Zack, Staff-Engineer.

Martha Rud, Secretary.

The Fifty-third General Assembly declared it to be the policy of the state to correlate and vest the powers of the state in a single agency with the duty and authority to establish and enforce an appropriate, comprehensive, state-wide plan for the control of water and for the protection of surface and underground waters of the state, recognizing and including in such plan the resultant effect thereof on other resources of the state; and created the Iowa Natural Resources Council as the agency of state government to promote the policies set forth in the Act, and to represent the State of Iowa in all matters within the scope of the Act.

The functions and duties of the Resources Council include the establishment of a comprehensive state-wide program of flood control, and a comprehensive state-wide program for the conservation, development and use of the waters of the state.

The Resources Council has been designated as the agency with which the Federal governmental agencies carry on relations for cooperation in

cases involving investigations and studies for works or improvements for navigation or flood control affecting the state.

The Resources Council receives, reviews and determines the issuance of permits for the erection of any structure, dam, obstruction, deposit or excavation in or on any floodway and has the power to abate as a nuisance any of the foregoing which adversely affect flood control.

The Resources Council is composed of seven members who are electors of the State of Iowa and appointed by the governor with the approval of two-thirds of the members of the senate. They serve on a part time per diem basis and are appointed for six year terms.

HERSHEY, H. Garland, Johnson County

Chairman, Iowa Natural Resources Council

Born in Lancaster County, Pennsylvania, October 1, 1905. Attended the Johns Hopkins University, receiving A.B. and Ph.D. in Geology from that institution. Since 1936 has been a member of the staff of the Iowa Geological Survey and in 1947 was appointed Director and State Geologist. Married to Erna M. Eybs in 1931. Two children, H. Garland, Jr., and Timothy Joseph. Fellow of the Geological Survey of America, fellow of Iowa Academy of Science, member of Society of Economic Geologists, American Geophysical Union, Iowa Engineering Society, Society of Sigma Xi, Director of National Water Conservation Conference, Chairman of Midwestern States Flood Control Conference.

PARKER, Mrs. Addison, Polk County

Vice-Chairman, Iowa Natural Resources Council

Born in Muskegon, Michigan. Graduated from the State University of Illinois in Liberal Arts and Library Science. Married in 1912 to the late Addison Parker, State Senator from Polk County, 1913-1919. There are three children, Addison M. Parker, Jr., Mrs. Telfer Mook and Paul L. Parker. Member of the State Conservation Commission 1937-1949, Garden Club of America, Iowa Academy of Science, State Historical Society, Grassland Foundation, Ecological Society of America, Pi Beta Phi.

ENNIS, J. Harold, Linn County

Secretary, Iowa Natural Resources Council

Born on a Tama County, Iowa farm, October 9, 1902, the son of J. G. and Edna May Ennis. Attended Tama public schools and Cornell College. Roberts Fellow to Columbia University and Eastman Fellow to Brookings Graduate School of Economics and Government, Washington, D. C. Received Ph.D. degree at State University of Iowa. Has been faculty member of various colleges and state universities, now is Professor of Economics and Sociology at Cornell College. Public member of Tri-Partite Labor Arbitration Panels, Region VII of War Labor Board; chairman of private labor arbitration; past president of Iowa Ornithologists' Union. Married Vivian Roberts of Corning in 1930, has two children, Martha-Joan and David. Member of Phi Beta Kappa, American Economic Association, Masonic Lodge, Rotary Club and the Methodist Church.

DAWSON, Francis Murray

Member Iowa Natural Resources Council

Born at Truro, N. S., Canada, September 3, 1889. B.S. and C.E. Tech College, Halifax, N. S., 1910. M.C.E., Cornell University, 1913. Married Lettie Palmer Heaton January 11, 1919. Children, John Howard, Murray Heaton, Susan Alice (dec.), Ursula Jean (adopted) and Letitia Alice. Came to United States 1922. Engineering, Transcontinental and Grant Trunk Pacific Railroad, 1910. Instructor, Halifax, 1910-12; Assistant Professor Hydraulics, Cornell University, 1921-22; Associate Professor to Professor, Hydraulics, University of Kansas, 1922-28; Acting Dean, 1926-28; Professor Hydraulics and Engineering, University of Wisconsin, 1928-36; Dean of Engineering, State University of Iowa since 1936. Has been construction engineer on many projects. Captain, Canadian Engineers in France, 1915-19. Military Cross of Canada. Member American Society C.E.; Society Promotion Engineering, American Geophysical Union; Sigma Xi, Tau Beta Pi, Congregationalist. Author with Schroder "Hydraulics," 1927; sec. on Hydraulics in O'Rourke's General Engineering Handbook, 1932. Revised Edition, 1939.

ELLIS, Scott, Dallas County**Member Iowa Natural Resources Council**

Born at Perry, Iowa, 1892, the son of F. F. and Anna N. Ellis. Attended public schools in Dallas Center. Graduated, 2-year course in agriculture, Iowa State College in 1913. Married Elsie Matthews, has three children, Robert, Richard and Mary Ann. Is a dairy farmer. Member of the Presbyterian Church, is president of the Iowa State Dairy Association; director, American Dairy Association; president Des Moines Cooperative Dairy.

JENSEN, Chris H., Audubon County**Member Iowa Natural Resources Council**

Born in Audubon County, Iowa, October 29, 1890. Attended Audubon County public schools, and college at Blair, Nebraska, graduating in 1909. Was married to Anna K. Hansen, February 12, 1914. Is a farmer, livestock raiser and producer of Certified Fisher-Brome seed. Member of Our Saviour's Lutheran Church at Audubon, is a deacon and a member of the building committee of the church. Is a director of the Lake Okoboji Bible School Camp. Member of the State Soil Conservation Committee, chairman of the Audubon County Soil Commissioners, a member of the Lions Club and has been organizational director of the Farm Bureau for several years.

TROST, Ewald G., Webster County**Member Iowa Natural Resources Council**

Born at Fort Dodge, August 2, 1898. Educated in Fort Dodge schools, Concordia College, St. Paul, Minnesota, Denver University, Denver, Colorado. In Navy in World War I. Insurance business since 1920. Past commander American Legion Post 130, member of Lions Club, Fort Dodge Board of Education. Chairman Board of Directors Lutheran Church, Missouri Synod, Iowa District West. Member of State Conservation Commission since 1945. Married Ermalee Rowland of Liberty, Missouri, in 1922, has one daughter and one son.

PHARMACY EXAMINERS

(Office located on second floor of Capitol Building)

- Appointed by the Governor. Term three years.

OSCAR G. FLADT, Burlington; term expires June 30, 1954.

CHARLES F. GRIFFIN, Mapleton; term expires June 30, 1952.

GEORGE W. GILLMAN, Webster County; term expires June 30, 1953.

J. F. RABE, Cass County, Secretary.

The advisory board of the Iowa Pharmaceutical Association annually recommends to the governor a list of six persons for appointment (Code of Iowa, 1946, section 147.15), who have the qualifications prescribed for examiners of the profession, and the governor in making the appointment to the board shall select one of the persons so named. Confirmation by the Senate is not required.

It is the duty of the pharmacy examiners to enforce the laws governing the uniform narcotic act which controls the use of morphine, cocaine, marijuana, and other narcotic drugs of both illegal and legal distribution.

It is the duty of the board to enforce the laws governing the sale and distribution of drugs, medicines and poisons in the state, as well as hold examinations for the licensing of pharmacists. The examination fee is \$10.00. A record is kept of all pharmacists licensed and a fee of \$5.00 is required each year for the renewal of certificates; \$2.50 of this amount is retained by the pharmacy department, and \$2.50 is remitted to the treasurer of the Iowa Pharmaceutical Association. Itinerant vendors of medicines are licensed by the department and the license fee is \$50.00 per year.

BOARD OF PAROLE

Appointed by Governor. Term six years.

(Office located on ground floor Capitol Building)

VIRGINIA BEDELL, Dickinson County, Republican; term expires June 30, 1955.

OTTO H. HENNINGSEN, Clinton County, Republican; term expires June 30, 1957.

C. E. GODFREY, Monroe County, Democrat; term expires June 30, 1953.

RUSSELL W. BOBZIN, Secretary, Polk County.

The board of parole was established in 1907 by the Thirty-second General Assembly.

The statutes of Iowa provide: "When any person over sixteen years of age is convicted of a felony, except treason or murder, the court imposing a sentence of confinement in the penitentiary, men's or women's reformatory shall not fix the limit or duration of the same, but the term of such imprisonment shall not exceed the maximum term provided by law for the crime of which the prisoner was convicted," thus leaving to the court imposing the sentence no discretion as to the length of confinement. The board of parole is charged with the duty of investigating and studying each case, and is authorized to release on parole any prisoner, except those sentenced for life terms, after serving portion of the maximum time they deem proper. Parole rules are provided which must be observed by the man while on parole and for the violation of which he may be remanded to prison.



BEDELL, Virginia, Dickinson County

Republican

Born at Spirit Lake, Iowa, June 17, 1895. Admitted to practice of law in 1920. Married to Walter B. Bedell on August 13, 1919; mother of two sons, Berkley and Jack, both married; five grandchildren. Past state president American Legion Auxiliary; past state president Business and Professional Women's Clubs, and present member National Legislation steering committee for that group. County Attorney Dickinson county 1937-1940; elected president Central States Correction Congress 1951; member Presbyterian church; practicing law at Spirit Lake, Iowa, under firm name of Bedell, Bedell & Bedell, composed of father, mother and son (Jack); appointed as member Iowa Parole Board by Governor Wilson, 1940; reappointed by Governor Hickenlooper 1944 and again by Governor Beardsley in 1950.

GODFREY, C. E., Monroe County
Democrat

Member, State Board of Parole

Born in Mahaska county, Iowa, July 29, 1886, son of George W. and Matilda E. Godfrey. Worker with father in ice and coal business in youth; later became manager and owner. Married August 20, 1908; father of three married daughters; has ten grandchildren. Member of the Elks, Masons and Shrine.

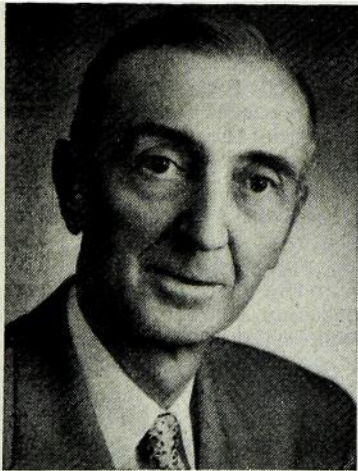
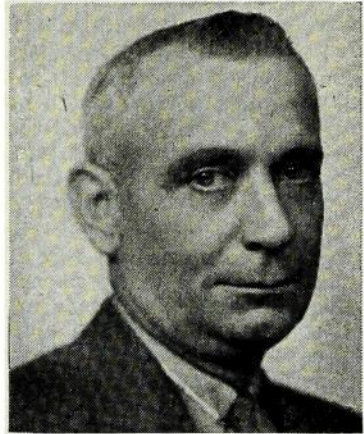

HENNINGSSEN, O. H., Clinton Republican
Member State Board of Parole

Born at Clinton, Iowa, September 15, 1883. Member city council for four years; board of education three years; president of board for one year Secretary and general manager Clinton Plate Glass Association for 29 years; also is engaged in insurance and real estate business. Appointed Clinton postmaster by President Hoover in 1932. Member of Masonic bodies; Past Exalted Ruler B. P. O. E.; Past Noble Grand I. O. O. F.; member of F.O.E., L. O. O. M. Married January 20, 1909 to Ethel May Bohart of Clinton; father of one son, Dr. A. B. Henningsen. Elected to Senate in 1938, reelected 1942, 1946 and 1950. Appointed to Board of Parole by Governor Beardsley.

IOWA REAL ESTATE COMMISSION

(Office located on ground floor Capitol Building)

EARL A. HART, Director

Members of the Commission:

MELVIN D. SYNHORST, Secretary of State and Chairman.

ALLAN F. BECK, Mason City.....June 30, 1953

ALFRED DEMENT, Anita.....June 30, 1955

REUBEN HARGROVE, Bloomfield.....June 30, 1953

HAL H. LANG, Sioux City.....June 30, 1955

The first real estate license law was enacted by the 43rd General Assembly and became effective January 1, 1930. The law was administered by the secretary of state who was designated as real estate commissioner. This law was amended and revised by the 51st General Assembly and among other things provided that as of January 1, 1946, the law would be administered by a five-member commission composed of the secretary

of state as chairman and four additional members appointed by the governor with the approval of the Senate.

During the past ten years it has been the administrative policy of the Real Estate department to correct most of the evils in the real estate brokerage business which has developed over many years of uncontrolled practice. This has resulted in elevating the real estate business to a professional status and has tended to encourage men and women in all walks of life to enter this business where income is based on intelligence, initiative and hard work.

While the present law requires a rather complete and comprehensive written examination for all applicants it has not tended to deter or discourage the many people who are endeavoring to get into this business. During the calendar year of 1950 over 825 men and women were examined and as of the end of the first quarter in 1951 over 5,600 licenses have been issued. The examinations are held once a month at a specific time and place set by the Commission.

The fees for a Broker's and Salesman's examination are \$10.00 and \$5.00 respectively. The same amount is charged each year for renewal of the license which expires on December 31st of the year of issuance. For the last audit period the total received from all fees amounted to \$50,244, from which amount \$16,413 was allotted for operational expense and the balance of \$33,831 was left in the general fund as revenue to the state. Since the first years of its operation the department has not only lived within its income, but has not required an appropriation.

The department prepares and distributes free to the citizens of Iowa a Real Estate Primer which is a basis for the qualifying examination and which has been accepted and used as a textbook by many high schools, colleges and universities in Iowa and many other states. This Primer and the educational institutes held over the state each year have contributed materially in reducing law violations to a minimum and have facilitated the economical and efficient operation of the department.

The department is also charged with the responsibility of regulating and investigating the business conduct of all real estate licensees in their relationship with the public and to hold hearings on formal complaints which contain evidence which would indicate a violation of the Real Estate License Law.

HART, Earl A., Pottawattamie County
Director Iowa Real Estate Commission

Born October 20, 1894, son of Francis J. and Mary Hart. Educated in Council Bluffs public schools, graduated from Abraham Lincoln high school, and attended the University of Omaha. Married Dorothy Hinkel of Council Bluffs June 4, 1928. Father of a son, Warren B. Hart, Omaha, Nebraska, and daughter, Dorothy, wife of Dr. Norman R. Eade, Seattle, Washington. Past master of Bluff City Lodge No. 71, A. F. & A. M., Council Bluffs, member of the Consistory in Omaha and Shrine at Des Moines. Past adjutant of Rainbow Post No. 2, American Legion, and past district adjutant for the 7th district. Served as assessor in Council Bluffs for six years and supervisor of old age assistance for Pottawattamie county for nine years. Individual operator in real estate from 1914 to present. Secretary to the late Wayne M. Ropes, secretary of state and real estate commissioner from 1943 to 1946. First director of the Iowa real estate commission created in 1945 to become effective in 1946. 1951 president of the National Association of Licence Law Officials.

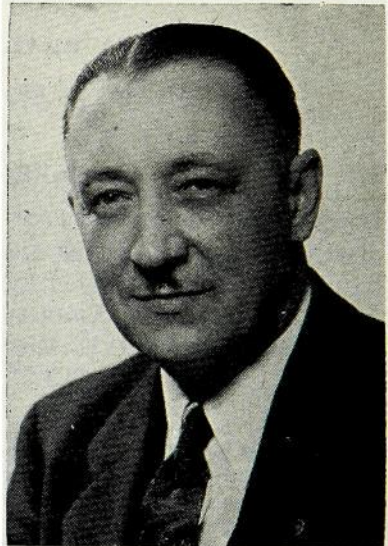

STATE PRINTING BOARD

(Office located on ground floor of Capitol Building)

Ex Officio Members

MELVIN D. SYNHORST, Secretary of State, Chairman.

C. B. AKERS, Auditor of State.

ROBERT L. LARSON, Attorney General.

Appointive Members, terms of two years.

FRED G. EDWARDS, Davenport.

RICHARD R. EBY, Moulton.

S. W. NEEDHAM, Secretary of Board and Superintendent of Printing.

R. EVERETT McFARLAND, Assistant Superintendent of Printing.

The state printing board has charge of all state printing, including printing for the three state colleges, the Highway Commission and institutions and officials outside of Des Moines. Contracts for all work and material are let on competitive bids. The laws of the state are very explicit in directing the manner of advertising for and securing bids on all items.

The superintendent of printing is appointed by the board and is ex officio secretary of the board and its executive officer. The law directs that the manuscript of every report or document, book, booklet, bulletin or anything to be printed shall be transmitted to the superintendent of printing as soon as it is ready for printing, and he shall edit, revise, condense and arrange the same for printing. He has the custody of and attends to the distribution and sale of the code, session laws, supreme court reports and public documents; supervises the compilation and publication of the legislative bill index, and the official register. The completed journals of the House and Senate are indexed under his supervision.

EDWARDS, Fred G., Davenport

Republican

Member, State Printing Board

Born in England, he came to the United States in 1914, when a young man. He received expert training in the printing craft work before he came to America, and received his earlier education in that country. When he came to America he located at Davenport and for several years was employed by the Tri-City Lithographing Company. Later he went to Mount Morris, Illinois, where he was employed in a responsible position in the large magazine printing house of Kable Brothers Company. He returned to Davenport and has been at the head of the Palmer School of Chiropractic printing department since 1927. He is a member of all Masonic orders, including the Shrine, and is now secretary of Lodge No. 659 at Davenport. He is married and has one daughter.



EBY, Richard R., Moulton Republican
Member of State Printing Board

Born in Moulton, Iowa, July 28, 1895. Graduate of Moulton High School in 1914. Served in Army during World War I for 16 months. Learned the printing business in The Moulton Tribune, becoming its editor and publisher in 1924. Married to Beatrice Wilson, August 14, 1924, who is associated with him in his newspaper work. Two daughters, Mrs. Wayne Basset of Moulton, Iowa, and Suela at home. Member of Masonic Lodge, Moulton Board of Education, Presbyterian Church and American Legion.



NEEDHAM, Sherman W., Ames Republican
Superintendent of Printing

Born at Sigourney; graduate Sigourney high school; attended Iowa State College; graduate of Iowa Wesleyan College. His father, W. H. Needham, a younger brother of John R. Needham, third Lieutenant Governor of Iowa, was an Iowa editor for over 70 years. Associate of his father on News at Sigourney, 1905-1917; editor-owner Ledger, Eldora, 1917-1931; editor-owner Ames Milepost, 1931-1944. Three brothers Iowa newspaper men, Chas. K., at Grinnell, the late John R. at Centerville, and Will at New Sharon. Married Grace Darland, Iowa City, who was an active associate on the three newspapers; two children, Maurice, associate editor Times-Picayune, New Orleans; Alice, wife of Lt. Col. Marlowe C. Williams, U. S. Marines, Parris Island, S. C. Member Masonic bodies, Shrine, Kiwanis, Phi Delta Theta, Sigma Delta Chi, Methodist church. Named Master Editor-Publisher by Iowa Press Association in 1943; Superintendent of Printing in 1942.



Printing Expense of State Departments

For the biennial period ending June 30, 1950, the following printing for state departments cleared through the State Printing Board office:

Academy of Science.....	\$ 5,824.42
Accountancy Board	1,456.27
Adjutant General	5,611.26
Agriculture	36,347.46
Animal Industry	7,286.52
Apiarist	830.07
Beef Producers Association.....	1,278.25
Commercial Feed	7,848.03
Dairy Association	446.26
Dairy Industry Commission.....	323.94
Dairy Specialist and Bacteriologist.....	113.29
Entomologist	271.67
Hatchery Fund	271.46
Horse and Mule Breeders' Association.....	686.89

Oleomargarine	2,008.92
Restaurant and Hotel.....	1,469.34
Sheep Association	2,323.92
Soil Conservation	5,041.80
Statistical Division	524.81
Swine Producers' Association.....	1,315.87
Motor Fuel Refund.....	458.81
Vegetable Growers' Association.....	249.50
Aeronautics	12,109.97
Architectural Examiners	1,239.84
Attorney General	8,373.86
Auditor of State	21,261.26
Banking Department	3,793.78
Blind Commission	605.06
Car Dispatcher	2,946.92
Clerk of the Supreme Court	2,138.84
Conservation Commission	93,822.78
Commerce Commission	18,954.68
Comptroller	40,461.74
Control, Board of	5,567.11
Custodian	311.12
Education, Board of	12,430.52
Educational Examiners	1,773.38
Educational Agency	62.82
Employment Security	61,291.79
Merit System Council	4,011.76
Engineering Examiners	2,250.87
Executive Council	2,143.90
Fair Board	3,112.10
General Assembly	17,197.70
House of Representatives	47,973.84
Senate	35,384.41
Geological Survey	148.89
Governor's Office	3,740.74
Grand Army of Republic	999.50
Health Department	39,373.38
Maternal and Child Welfare	285.53
History and Archives.....	6,636.70
Horticulture	3,573.08
Iowa Development Commission	20,543.82
Iowa Highway Commission	72,400.72
Iowa State College	250,886.55
Iowa State Teachers College	61,962.82
Iowa State University	286,062.81
Industrial Commissioner	4,246.06
Insurance	14,012.13
Labor Bureau	3,126.40
Library:	
Law	365.46
Medical	241.76
Traveling	3,128.38
Legislative Committees:	
Building Code Council	1,766.11
Flood Control Committee	595.71
Governmental Reorganization Committee.....	49.71
Highway Investigation Committee	1,736.53
Municipal Statutes Committee	17.39
Natural Resources Committee	49.72
Liquor Control Commission	111,059.93
Mine Inspectors	1,553.78
Nurse Examiners	1,955.15

Parole Board	1,297.53
Pharmacy Examiners	1,681.38
Pioneer Lawmakers	28.70
Printing Board	4,429.41
Iowa Official Register 1949-1950	19,200.79
"Iowa Welcomes You"	9,075.81
Letting Notices	642.52
Salary Book 1948 and 1949	6,794.41
Public Instruction	113,319.68
Public Safety	125,091.56
(Includes Motor Vehicle Registration, Drivers License, Highway Patrol, and Safety Responsibility and Accident Record)	
Bureau of Investigation	2,456.52
Administrative	698.87
Dealers License	3,379.88
Fire Marshal	1,721.96
Radio Division	1,482.96
Safety Education	1,478.02
Real Estate Commission	5,918.47
Secretary of State	9,830.00
Social Welfare	44,103.00
Tax Commission	5,149.83
Cigarettes	1,091.44
Chain Store	72.90
Income	55,153.01
Inheritance	3,238.37
Permit Board	1,339.68
Retail Sales	27,609.89
Property	2,271.01
Supreme Court	111.05
Supreme Court Reporter	235.94
Code 1950	92,029.74
Iowa Reports—238 and 239	14,097.74
Session Laws—53rd G. A.	9,862.11
Annotations to the Code—Vol. IV No. 1	3,241.16
Treasurer	7,100.46
Gasoline Fund	20,919.70
United Spanish War Veterans	979.23
Vocational Education	1,490.79
Vocational Rehabilitation	2,547.00
War Surplus Commodities	17.77
Watchmakers Board	111.39
World War II Service Compensation Board	11,575.73
	\$1,984,604.70

Previous Reports

By act of the Thirty-ninth General Assembly, the State Printing Board was organized on May 5, 1921. Previous reports available show totals as follows:

Year ending June 1922	\$ 335,925.09
Biennial ending June 1934	540,653.72
Biennial ending June 1936	723,287.98
Biennial ending June 1938	779,917.89
Biennial ending June 1942	966,536.11
Biennial ending June 1944	1,006,175.29
Biennial ending June 1946	1,093,347.61
Biennial ending June 1948	1,604,237.55

DEPARTMENT OF PUBLIC SAFETY

(Office located on first floor State Office Building)

Commissioner appointed by the Governor—term four years.

Present term expires July 1, 1955.

PEARL W. McMURRY, Wayne County, Commissioner.**McMURRY, Pearl W., Corydon**
Republican**Commissioner of Public Safety**

Born at Promise City (Wayne County), Iowa, April 29, 1906. Educated in Wright Township rural schools. Corydon High School, University of Iowa (B.A.) and University of Iowa College of Law (J.D.). Taught in rural schools. Practiced law in Corydon, County attorney two terms; member of County Board of Social Welfare. Commissioned in Army in 1934; called to active duty in August 1941. Served with Army Air Forces; attended Command and General Staff school, Fort Leavenworth, Kansas, and Navy School of Military Government, Princeton, N. J. Went to Japan with occupation forces and served in war crimes section at Tokyo. Released from active duty in March 1946 with rank of Lieutenant Colonel. Married Jamie Luttrell, November 1944; one daughter, Martha, age 4. Member of Methodist Church, Organized Reserve, Iowa Bar Association, American Legion, Masonic Lodge, Iowa Farm Bureau. Practiced law in Corydon 1946-50. Served as State Senator from Fourth District in Fifty-third General Assembly, 1949. Appointed Commissioner by Governor William S. Beardsley September 1, 1950.

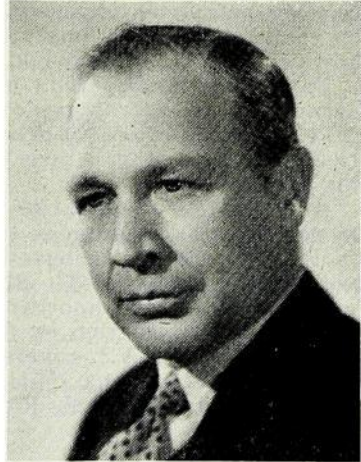
**Duties of State Department of Public Safety**

The Iowa State Department of Public Safety was created by the Forty-eighth General Assembly in 1939 by consolidating several bureaus and divisions under one executive designated as Commissioner of Public Safety. One of the obvious purposes was to facilitate the co-operation and coordination of the law enforcement agencies of counties, cities and towns. In addition, the department directs the law enforcement activities of the State Highway Safety Patrol and functions in the fields of safety education, fire protection, criminal investigation, police radio communications, vehicle registration, driver and dealer licensing and other related activities affecting public safety. The activities of the department's various sections are as follows:

Division of Highway Safety Patrol**S. N. JESPERSEN**, Polk County, Chief.

The Iowa Highway Safety Patrol was created by the Forty-sixth General Assembly with a personnel of 53 men. This authorized strength was increased to 128 by the Forty-seventh General Assembly; to 160 by the Fifty-first General Assembly; and to 225 by the Fifty-fourth General Assembly (1951). Increase of the patrol force to 225 was to be effected during 1951 and 1952.

The original duties of the Highway Patrol were to enforce all provisions of the motor vehicle laws relating to the regulation of motor vehicles and laws of the road, with power to arrest without warrant any person or persons committing or attempting to commit within their presence or view a breach of peace or other violation of the law. The Forty-eighth General Assembly broadened the scope of the patrol's

powers by providing that they shall have and exercise all the powers of any peace officer of the state. There are, however, certain restrictions on the exercise of their general powers. Patrol duties and restrictions are stated in full in Chapter 80, Code of Iowa, 1950.

Besides enforcing motor vehicle laws and exercising police powers, the members of the Highway Patrol conduct hearings in connection with revocation of operators' and chauffeurs' licenses, and investigate serious accidents occurring upon the highways of the state. Drivers' licenses are issued by uniformed examiners.

Activity of the Highway Patrol has increased steadily in recent years. In 1950, patrolmen traveled 7,144,176 miles and contacted 140,227 drivers on the highways. Of these drivers contacted, 19,568 were motorists who had car trouble or other distress and were assisted by the patrol.

Patrolmen during 1950 issued 16,841 memorandums of warning to drivers. These warnings do not immediately penalize the motorist, but they are marked on his driving record. A series of warnings to a particular driver within a reasonable period may be basis for suspension of his license.

Notifications of illegal or faulty equipment were issued by the patrol in 69,776 cases. Summons tickets issued during the year totaled 29,172 in number. Fines collected in cases where summonses were issued amounted to \$518,357.37. Stolen property valued at a total of \$284,975 was recovered, and another \$118,250 of privately owned property was saved from destruction by fire, as a result of patrol activity.

Arrests in O.M.V.I. (operating motor vehicle while intoxicated) cases numbered 1,378 during 1951, and 4,870 police demand orders were served. Average patrol strength during the year was 157.

Division of Criminal Investigation

R. W. NEBERGALL, Story County, Chief.

The division of criminal investigation is a specialized bureau which cooperates with and supplements the work of local officers of the State of Iowa. It is not a local policing unit but serves the law enforcement officers of counties and municipalities as a central agency to which all may come for help on difficult criminal investigations. It is also charged with responsibility for certain matters involving the internal security of the State of Iowa. In addition, it is called upon to investigate matters involved in the functioning of state government and cooperates with the various elective and appointive officers of the state in all such matters.

There are three main subdivisions of the division of criminal investigation; namely, the investigative section, the identification section and the technical laboratory.

The investigative section is concerned with the work of the special agents of the division. Upon receiving a request for aid from a duly authorized law enforcement officer, a special agent is given a definite assignment by Chief Nebergall to assist that officer in the investigation of the specific case. Daily reports are required from all special agents and these are carefully studied and reviewed with the special agent before an arrest is made. Investigations conducted by special agents of this division range from cases involving murder, rape, robbery, extortion, bank robbery, etc., on down through the entire category of major crime.

In the identification section is a huge storehouse of information. Here are kept the fingerprints of over 2,000,000 criminals, a civilian fingerprint file for personal identification, files of modus operandi of various classes of criminals including their photographs, a criminal record file which reflects in chronological order each arrest and sentence of the subject and a card index file including the name and all aliases known to have been used by the subject.

The fingerprint files in this division constitute the clearing house of criminal records for the State of Iowa. Under Iowa law sheriffs and

police departments are required to fingerprint those arrested for commission of specified types of law violations and to forward copies of such fingerprints to this division. Fingerprints have long been recognized as the only infallible method of personal identification known to man. As the fingerprint cards are received they are classified and searched against the master fingerprint file. If they are identified with a previous record, a complete transcript of that subject's criminal record, as contained in the files of the division, is immediately forwarded to the agency which submitted the fingerprints.

The technical laboratory of the division of criminal investigation is a modern crime laboratory which utilizes the aid of science in the solution of crime mysteries which frequently could not be solved in any other way. One of the important services rendered by the laboratory to local officers is the comparison of handwritings, particularly in fraudulent check cases; however, the problems are many and varied. They may involve a question of fraudulent alteration of a document, the restoration of faded or obliterated writings, comparison of typewritten material, or possibly a comparison of inks or papers. Requests are frequently made for a comparison of writing or printing on anonymous or poison pen letters.

Photography is an important tool of the modern, trained investigator and the technical laboratory is equipped to handle any photographic problem from "shooting" the crime scene to the use of ultra-violet light in photographing for permanent record invisible stains, invisible writings and alterations on documents, latent fingerprints on multi-colored surfaces, etc. The sciences of biology, chemistry and physics also play important parts in the work done in the technical laboratory. This work includes spectographic examinations, firearms identification, microscopic examinations, lie detector tests, examination of tool marks, restoration of obliterated serial numbers on metal and rubber objects and the examination of glass fractures, to mention only a few.

The services of this bureau, including testimony of the special agents and technicians in court, are services of this department of state government which are available without charge to all duly constituted law enforcement agencies and the courts of this state upon request as provided by statute.

Division of Radio Communications

CHARLES J. NORD, Cass County, Director.

The Division of Radio Communications of the State Department of Public Safety is charged with the operation of the state police radio system, consisting of police radio stations at Des Moines, Cedar Falls, Storm Lake, Atlantic, Fairfield and Maquoketa, and automatic repeater stations at Essex, Ladora, Van Wert, Belmont, Ossian, Burlington, Ritter and Moorhead.

This division is also responsible for the installation, maintenance and servicing of the two-way radio equipment in the 200 mobile units (cars) operated by Highway Patrolmen and the Division of Criminal Investigation.

Services of the police radio network are available to all city police departments, county sheriff's offices, and all officers of the state. In addition, special and routine orders for members of the Highway Patrol and agents of the Division of Criminal Investigation are referred to the Radio Communications Division for immediate delivery by two-way radio.

During 1950, an extensive modernization program was being completed by this division. This program included installation of new transmission and reception equipment for conversion of the network and mobile units from AM to FM radio.

Major activities of the radio division during 1950 included broadcasting 3,690 items of stolen cars, wanted persons, etc.; origination of 16,103 messages directed to specific officers or departments; relaying of 23,745

messages to city and county departments; and handling of 5,644 messages from other states.

Since 1945, the number of county sheriffs and city police departments served by the radio division has increased from 10 to 116.

Division of Fire Protection and Investigation

ZACK T. COOK, Polk County, Fire Marshal.

The principal duties of the state fire marshal are to cause immediate investigation to be made of the cause, origin and circumstances of every fire occurring within the state, when so requested by any official with proper authority; to determine if any buildings or structures, by reason of want of proper repair or by reason of age and dilapidated conditions are especially liable to fire and to order their repair or removal; to inspect liquefied gas systems and order correction of improper installations; to inspect buildings with relation to fire escapes and exits, and order correction made as may be necessary; to require teachers in public and private schools to have at least one fire drill a month and to instruct the pupils at least four times a year in the causes and dangers of fires.

For the purpose of enforcing the orders of the fire marshal suitable penalties and fines are provided and he and his deputy are empowered to administer oaths and compel the attendance of witnesses. If the state fire marshal shall be of the opinion that there is evidence sufficient to charge any person with the crime of arson or criminal conduct in connection with any fire, he shall cause such person to be arrested.

Reports are required to be made to the fire marshal by all chiefs of fire departments of each and every fire, and where there is no established fire department the report is to be made by mayors and by township clerks outside the incorporated cities and towns.

Division of Motor Vehicle Registration

JOHN F. CARLSON, Pocahontas County, Director.

Besides maintaining complete records of all motor vehicle licenses issued and revenue collected from such issuance, the Motor Vehicle Registration Division has direct jurisdiction over the licensing of motor vehicles of itinerant merchants, official vehicles, and non-resident vehicles.

Residents of the State of Iowa license their motor vehicles at the County Treasurers' offices in the counties in which they live. Official vehicles are registered by the Motor Vehicle Registration Division, as are vehicles owned by non-residents but domiciled and operated in Iowa.

Receipts from vehicle registrations in 1950 were as follows:

Automobiles	\$15,900,118.94	
Commercial vehicles	9,626,173.23	
Motorcycles	51,228.59	
Trailers	912,121.52	
Transfers	310,555.00	
Transfer Penalties	6,235.00	
Additional Fees	459,995.31	
Duplicate Certificates	8,877.00	
Total Collections (in counties)		\$27,275,304.50
Collections by State Department		491,538.44
Grand Total		\$27,766,843.03

The law provides that all revenue from motor vehicle registrations shall go to the state's road use tax fund, with the following exceptions: (1) Three per cent of gross collections to the general fund of the state for expense of the registration division; (2) one per cent of collections to a reimbursement fund from which to pay refunds; (3) collection fees of 50 cents on each registration and 10 cents on each transfer retained by county treasurer.

Division of Motor Vehicle Dealers' Licenses

F. C. McCOLLOUGH, Polk County, Director.

Automobile dealers are licensed by the dealers' license division of the motor vehicle registration division. The dealers' license division was created by act of the Forty-seventh General Assembly for the purpose of prohibiting and preventing irresponsible, unreliable or dishonest persons from engaging in the business of selling motor vehicles, and to encourage reliable persons to engage in the business. During 1950 there were 2,629 motor vehicle dealers, 92 motorcycle dealers, and 368 other operators and transporters licensed in Iowa under this act.

Safety Responsibility and Drivers License Division

MILO W. CHALFANT, Dickinson County, Director.

The Safety Responsibility and Drivers License Division of the State Department of Public Safety was created October 1, 1947, to administer the Motor Vehicle Financial and Safety Responsibility Act enacted by the Fifty-second General Assembly.

During the year 1950, under the provisions of this act, 136,969 drivers and owners of motor vehicles involved in 54,780 reportable accidents were required to furnish security to this department to the extent of the amount of damages and injuries sustained by other individuals in the accidents. A total of 4,562 drivers convicted of traffic violations suffered suspension or revocation of drivers' licenses; 1,449 drivers, convicted of operating motor vehicles without a license, and 14 drivers and owners of motor vehicles, who failed to satisfy judgments resulting from accidents, were required to furnish proof of financial responsibility before they were again entitled to receive their drivers' licenses.

This division also maintains a cumulative permanent record of over 1,250,000 licensed drivers, showing all restrictions, violations, traffic convictions, accidents, suspensions or revocations against their driving records. Under the Driver Improvement Program, the records of bad drivers are reviewed and the driver may be issued a warning letter, re-examined, or suspended. Drivers' licenses are suspended or denied to those persons who are physically or mentally incompetent to operate a motor vehicle safely.

Reports of motor vehicle accidents are tabulated and analyzed and frequent statistical reports are released for use in safety educational and enforcement work. Accident reports are maintained in permanent files.

In all, during 1950, this division received and processed reports of 54,780 accidents involving 136,969 drivers and owners.

Division of Safety Education

FRANK B. ULISH, Webster County, Director.

The Division of Safety Education was created by action of the Forty-eighth General Assembly for the purpose of promoting highway safety through public information and education. Besides carrying out its own program of activities, this division works in co-operation with the Iowa Safety Congress, the National Safety Council, and affiliated local organizations, and renders other valuable services in the interests of public safety on our highways.

Field men for the Division of Safety Education travel throughout the state, delivering lectures and radio talks; giving demonstrations; conducting drivers' tests; aiding in local safety projects; assisting schools in setting up and conducting driver education courses, schoolboy patrols

and bicycle safety programs; serving as field co-ordinators for the Iowa Safety Congress; consulting with city officials on traffic problems; and co-operating with the safety activities of other organizations such as the Parent-Teachers Associations, American Legion, Federated Women's Clubs and many others.

The division puts on safety exhibits and demonstrations at the Iowa State Fair and other major events; conducts driver aptitude tests for fleets, schools and other organizations; produces weekly programs and announcements on 42 radio and television stations; maintains a safety film library and exchange.

Through all media for public information, the division undertakes to keep the people of Iowa informed on accident trends, new traffic legislation and safety precautions. Extensive mailing lists are maintained in this office for the distribution of posters, pamphlets, other safety promotion material and information to schools, organizations and informational media.

DEPARTMENT OF SOCIAL WELFARE

(Office located on fourth floor State Office Building)

MRS. MARY HUNCKE, Polk County, Republican; term expires June 30, 1953.

ROLLA R. GLENN, Clarke County, Republican; term expires June 30, 1957.

L. L. CAFFREY, Howard County, Democrat; term expires June 30, 1955.

R. H. WHITLATCH, Marion County, Secretary.

The board of social welfare created by act of the Forty-seventh General Assembly in 1937. The Forty-eighth General Assembly amended the original law by enacting legislation relating to membership, salary, terms of office and removal from office of its members. The board, bipartisan in membership, is vested with authority to administer old age assistance, aid to the blind, child welfare, aid to dependent children and emergency relief.

The board of social welfare has authority to administer state and federal funds appropriated by the federal social security law and the Iowa Legislature for old age assistance, aid to the blind, child welfare services, aid to dependent children and emergency relief.

Under the terms of the law, county social welfare boards, also bipartisan, are appointed by the county boards of supervisors. The county welfare boards receive applications for assistance from needy aged and blind in the various counties and make recommendations for assistance to the state board. Further enactment of the Forty-eighth General Assembly provided for the administration of funds made available to the counties for emergency relief, and relating to relief labor and the powers and duties of the boards of supervisors in connection therewith. The county boards also cooperate with the state board in giving service to neglected and dependent children.

The board of social welfare is required to cooperate with the federal government according to the provisions of the federal social security law, to make reports to the federal social security board on administration of assistance, and the federal children's bureau of the U. S. department of labor on its services to children.

The division of child welfare will carry on services to children in the State of Iowa except those performed by the institutions under the jurisdiction of the board of control.

HUNCKE, Mrs. Mary E., Polk County
Republican

State Board of Social Welfare

Born in Chicago, Illinois. She was graduated from Hyde Park high school and commercial college, and when a young woman served as a mother helper in Chicago's Ghetto under the supervision of Jane Addams. Was active in Parent-Teacher association work from 1913 to 1930 and has always been interested in underprivileged children; was a member of the Des Moines park board for six years. A charter member and past president of the Iowa Women's Republican club; a charter member of the Business Women's Republican club, and the Polk County Republican Women's association; a member of the National Woman's party, Woman's City club, Des Moines Business and Professional Women's club and the department of womens affairs of the Chamber of Commerce. Has been active in Polk County Republican politics. Mother of two sons, Leslie and Douglas, and one daughter, Marion. Appointed a member of the board of social welfare for two years and reappointed for six years in 1941. Served as chairman of the board from July 1, 1941, to July 1, 1943, and acting chairman from February 5, 1945, to July 1, 1945. Reappointed chairman July 1, 1947, and again on July 1, 1950.

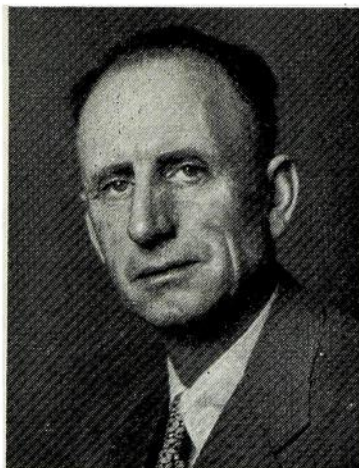

CAFFREY, L. L., Cresco Democrat
Member, State Board of Social Welfare

Born on a Marion county farm, March 5, 1895. Moved to Howard county in 1922 and was a farmer prior to this appointment. Served as a member of the Howard county Board of Supervisors from 1934 to 1946, and on the Howard county Board of Social Welfare from 1942 to 1945. Served one term in the House in the 53rd General Assembly; appointed in 1949 as a member of the State Board of Social Welfare. Was married to Genevieve Wren of Marion county on October 18, 1922, and has six children: Leo, Donald and Mrs. Mary Deloris Drilling of Cresco; Mrs. Rose Neuhaus of Fairfax, and Roger and Thomas of Des Moines. Member of American Legion and the Catholic Church.

GLENN, Rolla R., Republican, Clarke County, Osceola, Iowa.

Member, State Board of Social Welfare

Born on a farm in Clarke County in 1896. Has been a continuous resident of Clarke County. Served during World War I in the United States Navy. Was a member of the Clarke County Board of Supervisors for six years, and served on the Board of Social Welfare of Clarke County for four years. Was also chairman of the Clarke County Emergency Relief Commission. Served on the School Board of Osceola, Iowa, and also on the School Board of Ward Township. Is actively engaged in farming at the present time. Was married to Eva M. Leeson of Osceola, Iowa, in 1919, and has two children Leland Glenn and Larry Glenn, both of Osceola, Iowa. Is a member of the Christian Church, the Farm Bureau, and the American Legion. Has served two years as Commander of the Osceola Post. Is currently serving as Civilian Defense Chairman of Clarke.

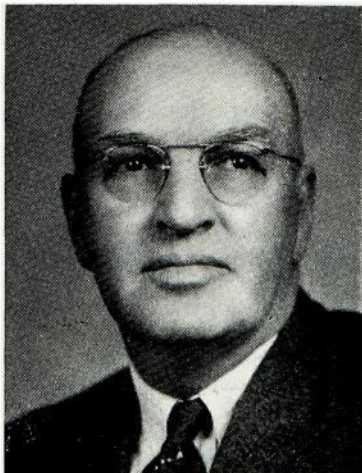

Iowa State Fair

Ex Officio Members of Fair Board

William S. Beardsley, Governor of Iowa.....	Des Moines
C. E. Friley, President, Iowa State College.....	Ames
Clyde Spry, Secretary of Agriculture.....	Des Moines

Officers

President, H. L. Pike.....	Whiting
Vice President, W. J. Campbell.....	Jesup
Secretary, L. B. Cunningham.....	Des Moines
Treasurer, N. W. McBeath.....	Des Moines

District Members

First District, H. M. Duncan.....	Columbus Junction
Second District, E. W. Williams.....	Manchester
Third District, C. S. Macy.....	Grundy Center
Fourth District, Sam Carpenter.....	Centerville
Fifth District, W. H. Maxwell.....	Winterset
Sixth District, J. H. Nutter.....	Rockwell City
Seventh District, Lyle R. Higgins.....	Harlan
Eighth District, J. W. Cory, Jr.....	Spencer

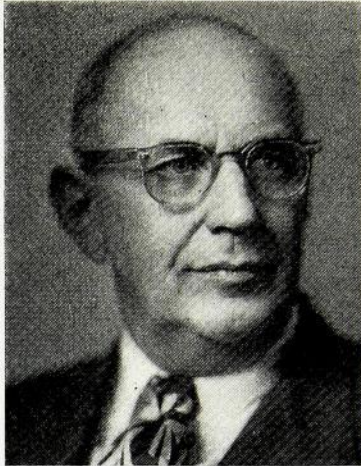

L. B. (Lloyd) CUNNINGHAM Secretary
Iowa State Fair Board

Born June 19, 1896, at Newell, Buena Vista County, Iowa. Graduate of Newell High School, one year at Buena Vista College at Storm Lake, two and one-half years at the State University of Iowa and a graduate of Capital City Commercial College. World War I veteran. Operated farm in Howard County 1920-1940. Member of the Iowa State Fair Board from 1936 and was elected Secretary in 1940. Married and has one son and two daughters. Thirty-second degree Mason and a Shriner.

Information on State Fair

For more than 90 years, the Iowa State Fair has been gaining steadily in size, prestige and public service. Today, it is nationally recognized as America's greatest agricultural and livestock fair. Situated in the heart of the world's wealthiest agricultural empire, it is the focal point each year for exhibitors of the finest livestock and farm products. In attendance, too, it stands in the front rank of the great educational and entertainment expositions on the North American continent.

The Iowa State Fair, the original "State Fair" of a best-selling novel and of two hit motion pictures, is held in Des Moines each year. It runs for 10 days, starting in late August and sometimes carrying into the first few days of September. Attendance each year runs near or over 500,000.

The livestock show, largest of its kind in America, attracts from 6,000 to 7,000 of the finest farm animals from 20 leading agricultural states. The 4-H and F.F.A. shows, state-wide congresses of farm young people's organizations and their livestock and projects, add to the fame of the

fair. Other major educational features include the corn and small grain show, farm machinery exposition, flower and garden show, art salon, photographic salon, school exposition, women's exposition, harness and saddle horse show, culinary and needlework departments, fish and game show, hall of science, automobile show and homes exposition.

From the huge State Fair grandstand, one of the finest amphitheatres in the nation, fairgoers witness a varied series of spectacles and events, including national championship auto races, midwest circuit horse races, thrill day stunts, musical extravaganzas, fireworks and circus acts.

The first and second Iowa State Fairs were held in Fairfield, Iowa, in 1854 and 1855. From 1856 to 1879, the State Fair moved from city to city. It was held in Muscatine in 1856 and 1857; Oskaloosa, 1858 and 1859; Iowa City, 1860 and 1861; Dubuque, 1862 and 1863; Burlington, 1864-1866; Clinton, 1867 and 1868; Keokuk, 1869, 1870, 1874 and 1875; and Cedar Rapids, 1871, 1873 and 1876-1878.

In 1879 the State Fair moved to Des Moines to stay. In 1884 the Legislature appropriated \$50,000 to purchase a state fairgrounds, on condition that the city of Des Moines raise an equal amount for buildings and facilities. The city concurred, and Iowa thus became the second state in the Northwest to acquire a permanent site for its fair.

In 1923 the General Assembly changed the former method of fair administration by providing for an Iowa department of agriculture and a state fair board, and giving this board the duty of managing the fair and the custody of the fairgrounds. Under this law, the fair board comprises one director from each congressional district. These directors, together with the president and vice president of the fair, are elected at the annual midwinter session of the state agricultural convention. Immediately after that convention, the state fair board elects its secretary and its treasurer.

All operating expense, maintenance and other costs of the fair are paid out of fair receipts, except where the Legislature may deem it advisable to make a special appropriation for such purposes. The law provides that the state will not be liable for any expenses or liabilities incurred by the fair.

Since 1902 the Legislature has appropriated \$1,165,500 for the construction of permanent buildings on the fairgrounds, purchase of additional land and for necessary improvements. In recent years, however, the State Fair has used only its own revenues for these purposes. Altogether, since 1902, the fair itself has expended approximately \$2,379,800 for maintenance and improvements from actual profits of the fair. The latest major building project financed by fair funds is the new fireproof 4-H Girls' dormitory, on which construction was begun in the spring of 1949. It was formally opened and presented to the Girls 4-H Club for their use at the 1950 Iowa State Fair. Premiums, amounting to over \$145,000 a year, are also provided by the fair for winners in exhibits and contests.

How the State Fair has grown during its nine decades of progress can best be shown by comparing statistics on the first fair of 1854 and the average figures for the 1949 and 1950 fairs:

	1854 Total	1949-1950 Average
Area of land.....	6 acres	378 acres
Attendance	8,500	459,835
Premiums	\$ 1,171	\$146,600
Livestock shown	275	7,450
Cattle	69	2,172
Horses and mules.....	148	665
Swine	11	3,348
Sheep	924
Poultry	27	2,488
Machinery and implements.....	43 exhib.	50 acres

For nearly a century, the State Fair has played an important part in

the agricultural progress of Iowa. Features and exhibits are keyed, each year, to new trends in farming and livestock production. Through its thousands of exhibits, it gives visitors an unparalleled opportunity to study, compare and learn. By every standard of measure, the Iowa State Fair has been making new progress each year since World War II—and helping, more than ever, to make Iowa the greatest farm and livestock state in the nation.

STATE TAX COMMISSION

Appointed by the Governor. Term of six years.

(Office located on second floor State Office Building)

GEORGE H. ROBB, Republican, Estherville, Chairman; term expires June 30, 1953.

RAY E. JOHNSON, Republican, Muscatine; term expires June 30, 1957.

J. FRANK HAMILTON, Democrat, Maquoketa; term expires June 30, 1955.

Secretary, Elsie L. Dachroth, Des Moines.

Counsel, Henry W. Wormley, Kingsley.

Duties of State Tax Commission

The state tax commission was established in 1929 and was originally known as the state board of assessment and review. The duties of the commission as fixed by law include the supervision of the assessment system of the state, and the assessment of public utilities, including railroads, telephone and telegraph lines, pipe lines, water works, transmission lines and plants producing electricity.

In addition to these duties the commission administers the individual and corporation income tax, sales and use tax, chain store tax, cigarette tax, beer and inheritance taxes and many other minor activities.

The total collection of taxes received by the tax commission for the fiscal year ended June 30, 1950, aggregated \$87,267,456.

In addition to duties in relation to the assessment and collection of taxes, the commission also administers the provisions of the homestead credit act, under which more than 21 million dollars annually is now being credited upon the real estate and personal property taxes of persons entitled to homestead grants.

The tax commission also administers the military service tax credit act under which local taxing bodies are reimbursed more than two million dollars annually for losses incurred through the exemption of property owned by persons who have been in military service.

The tax commission has supervision of local property assessments. It is in charge of the general direction of county and city assessors under the law enacted by the 52nd General Assembly.

State Permit Board

Chapter 124 of the 1950 Code of Iowa, provides for the issuance of permits for the manufacture, sale and taxation of certain nonintoxicating liquor, with the provision that such fees and taxes shall be collected by the state tax commission. All license fees and taxes collected under this act, accrue to the general fund of the state of Iowa. The state permit board is constituted of the chairman of the state tax commission, who is also chairman of the board, the secretary of state and the auditor of state. The board reviews the action of any governing body in any case where a hearing has been had relative to the cancellation or revocation of a permit issued under the provisions of this act.

JOHNSON, Ray E., Muscatine County
Republican

Member State Tax Commission

Born in Wilton Junction, Muscatine County, Iowa, March 26, 1886, son of Silas L. and Nellie E. Johnson. Moved to Muscatine in 1894 and graduated from public schools there. Appointed deputy treasurer of Muscatine County, January, 1908, and in January, 1910, was appointed county treasurer to fill vacancy. He served as treasurer of Muscatine County for five terms and resigned February 1, 1920, to accept the position of secretary of the state executive council. Elected Treasurer of State in November, 1924, and served in that office until January, 1933. Manager of Noblesville Canning Company, Noblesville, Indiana, from January, 1935 to May 1, 1940. Examiner in office of auditor of state, May 1, 1940 to January, 1943. Deputy secretary of state January, 1943, to October, 1946. Assistant state supervisor Iowa school lunch program, October 1, 1946 to July 1, 1947. Appointed State Comptroller, July 1, 1947. Married May 22, 1907, to Edna I. Ryan of Muscatine, Iowa. Has one son, Charles S., and one daughter, Janet. Appointed by Governor Beardsley for a six year term, beginning July, 1951.

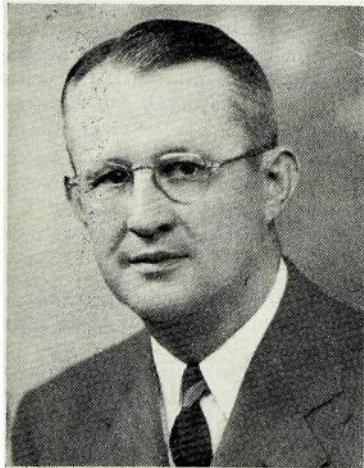
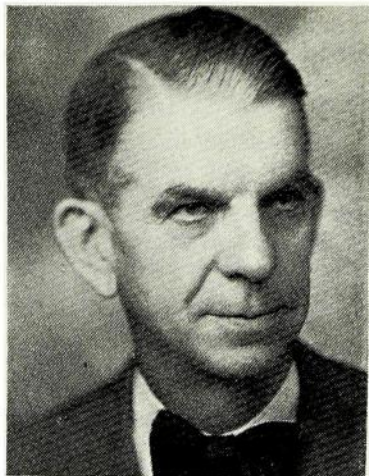

HAMILTON, J. F., Polk County

Democrat

Member State Tax Commission

Born in Savanna, Illinois, on December 29, 1891, and moved with his family to Maquoketa, Iowa, in Jackson county during 1906 where his father was engaged as railroad engineer with the Milwaukee road. Attended school in Savanna and Maquoketa and was associated in the clothing business from 1912 through 1931. Became connected with the office of Secretary of State at Des Moines during 1933, and in 1934 at the inception of the retail sales tax law was employed by the State Board of Assessment and Review (later named State Tax Commission) until the time of his appointment as a member of the Commission by Governor Beardsley, for a six year term beginning July 1, 1949.

ROBB, George H., Emmet County
Republican

Member State Tax Commission

Born in Morris, Illinois, February 15, 1881. Came to Estherville, Iowa, in March, 1893. Received education in Morris, Illinois, and Estherville, Iowa, public schools and Kankakee, Illinois, Commercial College. Married Nelle M. Crim in 1902. Has one daughter, Mrs. Eva Higgins, one son, J. Merrill Robb, and five grandchildren. Farmed twenty-five years and for twenty years operated livestock buying station and sales barn. Served thirteen years on Estherville Board of Education; two years on city council; charter member Farm Bureau; past president of Chamber of Commerce. Served eight years in Iowa House of Representatives; one year as mayor of Estherville; resigned there to accept appointment by Governor William S. Beardsley to the State Tax Commission in April, 1950.



COMMISSION ON UNIFORM STATE LAWS

Appointed by the Governor. Term four years, all ending June 30, 1952.
FREDERIC M. MILLER, Des Moines.
J. C. PRYOR, Burlington.
S. MASON LADD, Iowa City.

Authorized under chapter 5, Code 1950. The law makes it the duty of each said commissioner to attend the meeting of the national conferences of commissioners on uniform state laws, or to arrange for the attendance of at least one of their number at such national conference; to promote uniformity in state laws upon all subjects where uniformity may be deemed desirable and practicable.

WATCHMAKERS' BOARD

Appointed by the Governor. Term three years.

H. A. SCHMIDT, Stuart; term expires June 30, 1954.
HOWARD E. KELLY, Denison; term expires June 30, 1954.
ARNOLD L. KING, Eldon; term expires June 30, 1952.
M. J. BRICKER, Lenox; term expires June 30, 1953.
W. O. HERTEEN, Iowa City; term expires June 30, 1953.
RAY A. WILEY, Des Moines, Executive Secretary, 507 Flynn Building.

The Fifty-first General Assembly created a watchmakers' board to register all persons or firms engaged in watchmaking or repair. Members of the board are paid \$10 per day when engaged in board duty, with maximum compensation of \$500 a year. They are required by law to meet at least once every six months.

Grand Army of the Republic

The Grand Army of the Republic is a patriotic and fraternal organization of the survivors of the military and naval forces of the Civil War who served between April 12, 1861, and April 9, 1865.

Iowa was one of the first states of the Union to attempt organization of the Grand Army of the Republic, receiving as a department its first charter on July 12, 1866. Its permanent organization dates from January 23, 1879.

Of Grand Army posts in Iowa, in its provisional period there were some 135 posts with over 500 members; under reorganization there were over 520 posts chartered. Membership stood at its peak in 1890, when 20,324 veterans belonged to 435 posts.

Six veterans of the Civil War served as governors of Iowa: Colonel William M. Stone of Knoxville, 1864-1868; Colonel Samuel Merrill of McGregor, 1868-1872; Colonel Cyrus C. Carpenter of Fort Dodge, 1872-1875; Captain Joshua G. Newbold of Mount Pleasant, 1877-1878; Captain Buren R. Sherman of Vinton, 1882-1886; Lieutenant Colonel Francis M. Drake of Centerville and Des Moines, 1896-1898.

To the Grand Army of the Republic goes the credit for having instituted Memorial Day, with all the tender and reverent patriotism which that occasion always reveals, and for having kept alive, in history and story, the brave deeds performed upon many a battlefield by many a gallant soldier. To them goes the credit of having preserved the Union at a critical period in its history. Their average age when they fought the war was nineteen.

The Iowa Department lost its last member in the death on September 20, 1949, of James P. Martin of Sutherland, Iowa. At the time of his death he was the Department Commander.

Spanish War Veterans

From the veterans of the Spanish-American and Philippine wars grew the organization of United Spanish War veterans. The Iowa department maintains headquarters in room 4, in the north corridor, basement floor, with the Grand Army of the Republic, State House, Des Moines. Its functions are to maintain records of organization and personnel, arrange for department meetings, look after the interests of its members in governmental affairs, such as pensions and hospitalization, and to develop the spirit of comradeship among the members of the organization. A monument just east of the Capitol was dedicated to their honor.

The Indians in Iowa

The Mesquakie Indians who are residents and voters in Iowa number around 500. Iowa was for many years the cherished home of their ancestors and friends.

They own, as a tribe or family, 3,600 acres of land in the Iowa river valley in Tama county. This is their collective farm, bought by them with their own money, managed and cultivated by them, on which they live, where they study and have their religious services. The State of Iowa many years ago by law gave them authority to own tribal land and property and the title is held in trust for them. They pay taxes and those who are qualified are voters.

They have a genuine democratic government for themselves, elect a council of managers and the council has a chief or president. They have a school and all the younger people can write the English language. Some of the older ones have never learned other than their own language, which is used by all of them.

The Mesquakie tribe is of the Algonquin family. They formerly lived on the Atlantic coast, then moved westward through New York and Canada, and in Wisconsin in the early fur trading days, they formed a federation with their kinsmen, the Sacs, or Saukies. The Mesquakies were called by the traders Reynards or Foxes and their name means the "people of the red earth." A century ago they lived in several camps along the Mississippi river, then moved into the Des Moines valley, followed the agency and army to Raccoon forks, and departed from Des Moines when Iowa was admitted as a state.

Some of the Mesquakies so loved their homes in Iowa that they gave up their government payments and returned from their southwestern reservations. The state gave them permission to live in Iowa as a tribe and with money received in settlement with the government they bought their present lands.

On their Tama county farm they live in comfortable houses and dress, in the main, as their white neighbors. Formerly the head men resisted efforts at educating the young, but now they go to school and are apt scholars. They keep up their wickiups, not to live in, but for their visits and ceremonies. They also have one large tribal hall in which they hold their religious ceremonies regularly, several services each week, conducted in their own language by their own leaders and preserving their own forms of worship.

They are quite skillful in various industries—weaving, basket making, bead work and in leather. One-third of the land is cultivated but the remainder is largely rough pasture land. The tribe has a tractor, but uses horses for farm work, and there are cows, hogs and chickens.

Iowa in World War I

The total number of men registered in Iowa for service, and possible service, during World War I, was 523,478. This grand total was divided as follows:

Class of June 5, 1917, aged 21 to 31, both inclusive	217,914
Class of June-August, 1918, age 21	21,671
Class of September 12, 1918, ages 18 to 45, not previously registered	283,893
Total	523,478

The total number of officers, men and women from Iowa in World War I service is placed at 114,213, divided as follows:

In the army, 96,726 enlisted men, 4,975 officers, 611 nurses.

In the marines, 1,044 enlisted men, 30 officers.

In the navy, 10,211 enlisted men, 525 officers, 40 nurses, 42 yeomen.

Cadets at West Point, 20.

These Iowa soldiers came from every walk of life. The adjutant general reported to the governor that, of the men drafted in Iowa, 51.7 per cent were farmers and farm laborers.

Iowa in World War II

The total number of men in Iowa registered under the selective training and service act of 1940, as amended, was 882,542, divided as follows:

Date of Registration	Age Group Liable for Military Service	Number Registered
Oct. 16, 1940	21-35	292,388
July 1, 1941	21 (since Oct. 16, 1940)	14,974
Feb. 16, 1942	21 (since July 1, 1941) and 36-45	156,758
June 30, 1942	18-20	53,228
Dec. 11, 1942	18 (since June 30, 1942)	*89,479

Thereafter persons were required to register within 5 days after reaching the 18th anniversary of the dates of their birth.

606,827

*Total persons registered upon attaining the age of 18 years on and after Dec. 11, 1942, up to and including March 31, 1947.

April 27, 1942	45-64	275,715
--------------------------	-----------------	---------

This registration was for the purpose of uncovering persons, 45 through 64 years of age, who possessed critical skills required in war production or civilian activities vital to the successful prosecution of the war effort. This age group was not vulnerable to military service.

The number of officers and enlisted men and women from Iowa in World War II is placed at 262,638. No distinction is made as between persons who entered service through induction or enlistment. Although no specific figures are available, it is estimated that persons served in the various components as follows:

Army	73%	Marine Corps	3.5%
Navy	22%	Coast Guard	1.5%

American Veterans of World War II

The American Veterans of World War II, commonly known as the AMVETS, were organized nationally in September, 1944, at Kansas City, Missouri. The AMVETS were granted a national charter by an act of Congress and President Truman signed the measure on July 23, 1947. AMVETS is the only nationally chartered World War II veterans organization.

AMVETS got their start in Iowa at Atlantic, Iowa, in 1944, and were incorporated as the Iowa department of AMVETS on May 22, 1945. The first state convention was held in Des Moines in 1947. AMVETS were recognized as a nationally chartered World War II veterans' organization by the Iowa Legislature in March, 1949, and entered as such in the Iowa Code.

The AMVETS principles are (1) to promote world peace, (2) to perpetuate the American way of life, (3) to help the veteran help himself.

The AMVETS have a national and state auxiliary comprised of the wives, mothers and sisters of World War II veterans.

The American Legion in Iowa

The American Legion was born in Paris, March 15, 1919. The Legion was launched formally at St. Louis, May 8, 1919, by World War veterans from nearly every state in the Union, who had been selected by temporary secretaries named at the request of Theodore Roosevelt, Jr., who acted under instructions from the Paris caucus.

The first Iowa state convention was held in Des Moines, September 4, 1919. The first national convention of delegates from the newly organized state departments was held in Minneapolis on Armistice day, 1919.

The American Legion Auxiliary of mothers, wives, sisters and daughters of Legionnaires was organized in 1921. The Iowa department was launched at Sioux City.

La Societe des 40 Hommes et 8 Chevaux, a national fraternal order of Legionnaires, was organized in 1921.

Hanford MacNider established the Iowa Legionnaire, with Frank Miles as editor on March 4, 1921. He was succeeded as editor on April 1, 1946, by A. F. Faber.

The Disabled American Veterans in Iowa

The Disabled American Veterans, commonly known as the D. A. V., was organized nationally in 1920 by groups of disabled veterans then undergoing vocational training courses, and chartered by Congress in 1932, to render service to, for and by disabled veterans. The D. A. V. has, ever since its inception, been the spokesman for the disabled war veterans of America, in Congress and before its various committees, as well as before the Veterans' Administration and its local regional offices and facilities.

During 1920 and 1921 the first three chapters of the Iowa department were organized in the vocational training centers at Des Moines, Iowa City and Ames. The department of Iowa D. A. V. held its first state convention in 1922 at Iowa City.

Iowa Veterans of Foreign Wars

The Veterans of Foreign Wars, department of Iowa, was granted its charter by the national organization on May 28, 1921. Its objects are fraternal, patriotic, historical and educational; to preserve and strengthen comradeship among its members and to assist worthy comrades; to perpetuate the memory and history of its dead; and to assist their widows and orphans; to maintain true allegiance to the government of the United States and fidelity to its constitution and laws. V. F. W. is composed only of American men who have served honorably in the army, navy, marine corps or coast guard of the United States, in hostile waters or on foreign soil during any foreign war, insurrection, or expedition.

Veterans of Foreign Wars has an auxiliary of mothers, wives, sisters and daughters, and fraternal orders consisting of Cooties of V. F. W. members, and Cootiettes and Lady Bugs of auxiliary members.

Iowans in Presidents' Cabinets

Fifteen Iowa men have served in the cabinets of thirteen presidents of the United States. The list of these is as follows:

JAMES M. HARLAN—Mount Pleasant. Served as secretary of the interior in the cabinet of President Andrew Johnson in 1865 and 1866.

WILLIAM W. BELKNAP—Secretary of war in the two administrations of President Ulysses S. Grant. Made his home in Keokuk for a number of years.

GEORGE W. MCCRARY—Served as secretary of war in the cabinet of President Rutherford B. Hayes.

SAMUEL J. KIRKWOOD—Iowa's Civil War governor was secretary of the interior under President James A. Garfield.

FRANK HATTON—Burlington. Co-publisher with Robert J. Burdette of the Hawkeye was assistant postmaster general from 1881 to 1884 and postmaster general in the cabinet of President Chester A. Arthur from October 14, 1884, to March 4, 1885.

JAMES WILSON—Served as secretary of agriculture for sixteen years in the cabinets of Presidents McKinley, Roosevelt and Taft.

LESLIE M. SHAW—Denison. Served as secretary of the treasury in the two administrations of President Theodore Roosevelt.

EDWIN T. MEREDITH—Secretary of agriculture in the cabinet of President Woodrow Wilson. Born in Avoca, Iowa, in 1876.

HENRY C. WALLACE—Secretary of agriculture in the cabinets of Presidents Harding and Coolidge.

HERBERT HOOVER—Served as secretary of commerce in the cabinets of Harding and Coolidge, 1921 to 1929. Elected president of the United States in 1928, the first man born west of the Mississippi river to attain this high position.

CURTIS DWIGHT WILBUR—Born at Boonesboro, Iowa, on May 10, 1867. Served as secretary of navy in cabinet of President Coolidge.

RAY LYMAN WILBUR—Born at Boonesboro, Iowa, on April 13, 1875. Served as secretary of the navy in the cabinet of President Coolidge and secretary of the interior in the cabinet of President Hoover.

JAMES WILLIAM GOOD—Born near Cedar Rapids in 1866. Became secretary of war in the cabinet of President Herbert Hoover.

HENRY AGARD WALLACE—Son of Henry C. Wallace. Served as secretary of agriculture in the first two terms of Franklin D. Roosevelt. Elected vice president in 1940. Appointed as secretary of commerce in 1945.

HARRY L. HOPKINS—Born in Sioux City in 1890. Secretary of commerce under President Franklin D. Roosevelt.

Iowans in United States Supreme Court

SAMUEL F. MILLER—Born April 5, 1816, at Richmond, Kentucky. Located at Keokuk, Iowa, in 1850. Was personally acquainted with President Lincoln who nominated him for the United States Supreme Court in 1862 where he served for 28 years.

WILEY BLOUNT RUTLEDGE, JR.—Born July 20, 1894, at Cloverport, Kentucky. Professor of law and dean of the College of Law at the University of Iowa from 1935 to 1939. Appointed Associate Justice of the United States Supreme Court of Appeals for the District of Columbia in 1939. Appointed Associate Judge of the United States Supreme Court and sworn into office February 16, 1943.

Iowans in Diplomatic Service

HORACE M. TOWNER—Born October 23, 1855, at Belvedere, Illinois. Located at Corning, Iowa, in 1880. Served as a representative in Congress from March 4, 1911, to April 1, 1923, when he resigned to become governor of Puerto Rico.

WILLIAM I. BUCHANAN—Born in Covington, Ohio, September 10, 1853, and moved to Sioux City, Iowa, in 1882. Envoy extraordinary and minister plenipotentiary to the Argentine Republic from 1894 to 1900. First United States minister to the Republic of Panama. Served as high commissioner to settle disputes between the United States and Venezuela and at the time of his death was agent of the United States for the future arbitration at The Hague of one of the Venezuelan questions.

JOHN H. IRWIN—Born in Ohio in 1847. Came with his father's family to Keokuk, Iowa. Appointed by President Arthur as governor of Idaho territory in 1883. In 1890 he was appointed by President Harrison as governor of the territory of Arizona. Appointed by President McKinley in 1899 as American minister to Portugal.

EDWIN H. CONGER—Born in Knox county, Illinois, March 7, 1843. In 1868 he located on a farm near Dexter, Iowa. He was appointed by President Harrison as minister to Brazil where he served four years. In 1897 he was again appointed to that position by President McKinley. Later he served in China during and after the Boxer uprising.

AUGUSTUS C. DODGE—Born January 2, 1812, in the territory of Louisiana. In 1838 he was appointed registrar of the United States land office at Burlington. Appointed by President Pierce as minister to Spain where he served until 1859.

JOHN A. KASSON—Born at Charlotte, Vermont, January 11, 1822. Moved to Des Moines in 1857. In 1863 he was elected to Congress where he served six terms. Appointed and served as minister to Austria-Hungary and Germany.

ALBERT W. SWALM—Oskaloosa. Consulship at Montevideo, Uruguay, 1897-1903; Southampton, England, 1903-1919; Hamilton, Bermuda Island, 1919-1922. Died August 24, 1922, at consular residence at Hamilton.

JOHN E. ROWEN—Clarion. U. S. consul, Port Stanley, Falkland Islands, 1897-1907; Pienta Arenas, Chile, 1907-1911. Died May 1, 1914.

JOHNSON BRIGHAM—Cedar Rapids and Des Moines. Born at Cherry Valley, N. Y., March 11, 1846. U. S. Consul, Aix-la-Chapelle, Germany, 1893-1894. Died in Des Moines October 8, 1936.

Iowans now in diplomatic service as ambassadors are Raymond A. Hare at Jidda; Christian Ravndal at Montevideo.

Private Colleges and Universities

In addition to its three state institutions of higher learning, Iowa has a large number of colleges and universities which are material factors in making this state stand first in literacy and intelligence. There are few places in Iowa more than 40 to 50 miles distant from some institution of higher learning well fitted by curriculum and faculty to teach those things which lead to the higher and better life and provide the education that makes for culture and higher citizenship.

Among the colleges of Iowa which are fully accredited and offer four-year courses are the following:

IOWA WESLEYAN, MOUNT PLEASANT

Iowa Wesleyan college, at Mt. Pleasant, is the oldest college in Iowa, having a continuous history from the time it was founded as Mt. Pleasant Collegiate institute in 1844. The college has always been under the control of the Methodist Episcopal church. The name was changed to Iowa Wesleyan university in 1849 and to Iowa Wesleyan college in 1911.

GRINNELL COLLEGE, GRINNELL

Grinnell college, at Grinnell, is the second oldest in the state. It was founded in 1846 by the "Iowa Band" (a group of young ministers who came to Iowa as missionaries in 1843) as Iowa college, at Davenport, and was opened to students in 1848. Grinnell college was founded in Grinnell in 1855 and four years later Iowa college of Davenport was merged with it. It is privately endowed, non-sectarian and coeducational.

COE COLLEGE, CEDAR RAPIDS

Coe college, at Cedar Rapids, had its beginning in 1851, when the Rev. Winston Joens opened a school in his home for 16 young people of Cedar Rapids. In 1866 it became Parsons seminary and the first building, now a part of Old Main, was built. Since February 2, 1881, the present name of Coe has been used. In 1919 Leander Clark college was absorbed.

CORNELL COLLEGE, MOUNT VERNON

Cornell college, at Mount Vernon, was opened November 14, 1853, as the Iowa conference male and female seminary, but was renamed in 1855. The annual Shakespearean school play produced in March and the annual music day festival are outstanding events. The Chicago Symphony orchestra has presented an annual concert at the music festival for 40 years.

CENTRAL COLLEGE, PELLA

Central college, at Pella, was opened in 1853, a Baptist church institution. Dominic Scholte donated a large plot of ground where the first building, Old Central, was erected. In the Civil war the entire male student body, 122, enlisted in the Union army. About 20 years ago the control passed to the Dutch Reformed Church of America.

SIMPSON COLLEGE, INDIANOLA

Simpson College, at Indianola, was established in 1860, operated by the Methodist Episcopal church. First known as Indianola seminary, it was renamed the Indianola male and female seminary in 1861. Six years later the name became Simpson Centenary college, honoring Bishop Matthew Simpson. Since 1884 the name has been Simpson college.

LUTHER COLLEGE, DECORAH

Luther college, at Decorah, founded in 1861 as a college for men, became coeducational in 1936, amalgamating with the Decorah College for women. It is controlled by the Evangelical Lutheran church. Koren library contains a notable collection of Norwegian Americana and the Norwegian American Historical Museum, maintained by the college, is devoted to the preservation and culture of Norwegian pioneers in America.

PARSONS COLLEGE, FAIRFIELD

Parsons college, at Fairfield, was founded in 1875, under the endowment fund provided in the will of Lewis C. Parsons (1793-1855). It is controlled by the Presbyterian church. The first class was graduated in 1880.

WILLIAM PENN COLLEGE, OSKALOOSA

William Penn college, at Oskaloosa, operated under the auspices of the Society of Friends, was opened in September, 1873. Following the destruction of the first building by fire in 1916, several new buildings were erected on a 30-acre campus near the original site.

BUENA VISTA COLLEGE, STORM LAKE

Buena Vista college is located at Storm Lake. The Fort Dodge Presbytery founded the school in 1884 at Fort Dodge, but later accepted Storm Lake's offer of eight acres of land and \$25,000 for buildings, dedicating the new school July 8, 1891.

WESTERN UNION COLLEGE, LE MARS

Western Union college, at LeMars, was founded in 1890 and is under the control of the Evangelical church. Seven buildings are grouped on a 15-acre campus.

MORNINGSIDE COLLEGE, SIOUX CITY

Morningside college, at Sioux City, was founded by the Methodist Episcopal church, by merging the University of the Northwest of Sioux City and the Charles City college in 1894. It has five modern buildings on a 23-acre campus.

KLETZING COLLEGE, UNIVERSITY PARK

Kletzing college, at University Park, was organized in 1905 as the Central Holiness university, later changing its name to John Fletcher in honor of that friend of John Wesley. The official name became Kletzing-McLaughlin Memorial Foundation college in 1943 in honor of Henry Frick Kletzing and George Asbury McLaughlin, two of the founding officers and teachers. An interdenominational, coeducational, liberal arts college offering courses leading to the B.A. degree, and accredited by the State of Iowa.

LORAS COLLEGE, DUBUQUE

Loras college, a Catholic church institution, at Dubuque, developed from St. Raphael's seminary founded in 1838. The school is under the immediate supervision of the archbishop of the Dubuque diocese. The college has one of the largest private libraries in the state, over 70,000 volumes. It was formerly called Columbia college.

ST. AMBROSE COLLEGE, DAVENPORT

St. Ambrose college at Davenport is another Catholic institution which is deservedly popular. It was founded in 1882, under the auspices of the Roman Catholic bishop of Davenport.

UNIVERSITY OF DUBUQUE, DUBUQUE

The University of Dubuque was founded in 1852 and conducts a Presbyterian Theological seminary in addition to its college of liberal arts. The school was first known as the German Theological School of the Northwest, but in 1870 it became affiliated with the Presbyterian church.

UPPER IOWA UNIVERSITY, FAYETTE

Upper Iowa university, at Fayette, was organized in 1857 as Fayette seminary. It was formerly sponsored by the Methodist Episcopal church. In addition to the college of liberal arts there are schools of music and business. The museum is partially praiseworthy, containing many fine prehistoric specimens.

DRAKE UNIVERSITY, DES MOINES

Drake university, at Des Moines, was established in 1881, named after Governor Francis Marion Drake of Centerville. The school is under the auspices of the Disciples of Christ church. It embraces colleges of education, fine arts, commerce and finance, Bible, liberal arts, law and pharmacy. The university law library contains some 17,000 volumes, while the general library has 71,000. George J. Carpenter was the first chancellor, as the president was then known.

BRIAR CLIFF COLLEGE, SIOUX CITY

Briar Cliff college, a four-year college for women, is conducted by the Sisters of St. Francis of the Holy Family of Dubuque, Iowa. The college began its first scholastic year September 18, 1930.

CLARKE COLLEGE, DUBUQUE

Clarke college grew from an academy for women founded in 1843 by Sisters of Charity of the Blessed Virgin Mary. A college department was opened in 1901.

MARYCREST COLLEGE, DAVENPORT

Marycrest college is a corporate unit of St. Ambrose college, formerly known as the women's division. Founded in 1939, it is conducted by the Sisters of the Humility of Mary.

WARTEBURG COLLEGE, WAVERLY

Wartburg college is a four-year coeducational liberal arts college controlled and supported by the American Lutheran church. It is a merger of the Wartburg college, which was formerly located at Clinton, Iowa, and the St. Paul-Lutheran college, St. Paul, Minnesota. The merger and relocation took place in 1935.

Republican State Central Committee

Kirkwood Hotel
Des Moines, Iowa

Chairman.....Robert K. Goodwin, Des Moines
Vice Chairman.....Mrs. Gertrude Wilharm, Sumner
Treasurer.....Mrs. Alice E. Figg, Des Moines
Director of Publicity.....Gerald L. Bogan, Des Moines
National Committeeman.....Harrison E. Spangler, Cedar Rapids
National Committeewoman.....Mrs. C. S. Hickman, Centerville

District Members

First—James S. Schramm, Burlington; Mrs. Margaret Hinderman, Wapello.
Second—Warren Rees, Anamosa; Mrs. Thomas Tracey, Manchester.
Third—Boyd Hayes, Charles City; Mrs. Gertrude Wilharm, Sumner.
Fourth—Waldo Fimmen, Bloomfield; Mrs. Eileen Sampson, Creston.
Fifth—Robert K. Goodwin, Des Moines; Mrs. Alice E. Figg, Des Moines (assistant); Mrs. Gladys Hammond, Ames.
Sixth—S. R. Torgeson, Lake Mills; Mrs. O. G. Clause, Jefferson.
Seventh—Roscoe Jones, Atlantic; Mrs. Anna Lomas, Red Oak.
Eighth—John Loughlin, Cherokee; Miss Elizabeth Trei, Sibley.

Democratic State Central Committee

Hotel Fort Des Moines
Des Moines, Iowa

Chairman.....Jake More, Harlan
Vice Chairman.....Mrs. Benona Young, Bloomfield
Secretary.....Mrs. Mary Dalton Cole, Fort Dodge
Treasurer.....Iver Christoffersen, Cedar Falls
National Committeeman.....M. P. Hogan, Dubuque
National Committeewoman.....Mrs. Florence Lynch, Le Mars
Publicity Director.....Frank G. Moorhead, Des Moines

District Members

First—Walter H. Beuse, Davenport; Mrs. Alberta Metcalf Kelly, Nichols.
Second—M. P. Hogan, Dubuque; Mrs. Stella Laffan, Waukon.
Third—Henry J. Janssen, Eldora; Mrs. Ruth B. Mettler, Mason City.
Fourth—J. P. Daughton, Creston; Mrs. Benona Young, Bloomfield.
Fifth—Wade Clarke, Des Moines; Mrs. Beulah Ridler, Knoxville.
Sixth—Donald J. Mitchell, Fort Dodge; Mrs. Mary Dalton Cole, Fort Dodge.
Seventh—Otha D. Wearin, Hastings; Mrs. Ethel Peterson, Exira.
Eighth—T. P. Cleary, Sioux City; Mrs. Ida McManaman, Hawarden.

United States Officials for Iowa

Eighth Circuit District

Judge Seth Thomas, Fort Dodge, member of United States Circuit Court of Appeals, Eighth Circuit District.

The United States circuit court of appeals, eighth circuit, is composed of the districts of northern Iowa, southern Iowa, Minnesota, eastern Missouri, western Missouri, eastern Arkansas, western Arkansas, Nebraska, North Dakota and South Dakota.

Southern District of Iowa

U. S. District Judge—Hon. Wm. F. Riley, Des Moines.
 Clerk, U. S. District Court—N. F. Reed, Des Moines.
 U. S. Attorney—Hon. William R. Hart, Iowa City.
 U. S. Marshal—Daniel N. McEniry, Des Moines.
 U. S. Probation Officer—Harold R. Elwell, Des Moines.

Referee in Bankruptcy

Gibson C. Holliday, Des Moines.

United States Commissioners

W. T. Barnes, Ottumwa.
 Addison Charles Kistle, Council Bluffs.
 Vernon U. Sigler, Des Moines.
 R. Buell Smith, Keokuk.
 John S. Cutter, Shenandoah.
 William T. Evans, Davenport.

Terms of Court

Terms of the district court of the United States are held in the several divisions in the southern district of Iowa, as follows:

Southern division at Creston, on the second Monday in January and the first Tuesday after the first Monday in September.

Ottumwa division at Ottumwa, on the first Monday after the second Monday in January and the second Monday after the first Monday in September.

Western division at Council Bluffs, on the tenth Monday after the second Monday in January and the fourth Monday after the first Monday in September.

Davenport division at Davenport, on the twelfth Monday after the second Monday in January and the sixth Monday after the first Monday in September.

Eastern division at Keokuk, on the fourteenth Monday after the second Monday in January and the eighth Monday after the first Monday in September.

Central division at Des Moines, on the fifteenth Monday after the second Monday in January and the tenth Monday after the first Monday in September.

Northern District of Iowa

U. S. District Judge—Hon. Henry N. Graven, Greene.
 Clerk, U. S. District Court—Lee McNeely, Dubuque.
 U. S. Attorney—T. E. Diamond, Sioux City.
 U. S. Marshal—Fred Biermann, Dubuque.
 U. S. Probation Officer—Edward L. Anderson, Waterloo.

Referee in Bankruptcy

John H. Mitchell, Fort Dodge.

United States Commissioners

Edmund C. Tschudi, Dubuque.
 Leo R. Leeper, Waterloo.
 Charles L. Benesh, Cedar Rapids.
 John D. Kelleher, Fort Dodge.
 William A. Shuminsky, Sioux City.
 Nathan H. Levinson, Mason City.

Terms of Court

Terms of the district court of the United States are held in the several divisions of the northern district of Iowa as follows:

Eastern Division:

At Waterloo—First Tuesday in February and fourth Tuesday in August.

At Dubuque—First Tuesday in March and fourth Tuesday in September.

Cedar Rapids Division:

At Cedar Rapids—Third Tuesday in February and second Tuesday in September.

Western Division:

At Sioux City—Fourth Tuesday in March and second Tuesday in October.

Central Division:

At Fort Dodge—Third Tuesday in April and first Tuesday in November.

At Mason City—First Tuesday in May and third Tuesday in November.

United States Internal Revenue Department**District of Iowa**

Headquarters, Des Moines, Iowa

Collector—G. G. Jeck.

Assistant to Collector—Frank M. Halpin.

Chief Office Deputy—Ross Ewing.

Chief Field Deputy—John G. Brady.

Chief Income Tax Division—Frank J. Blaser, Sr.

Chief of Wage and Excise Tax Division—R. M. Underwood.

Chief of Cashier's Division—Ervin B. Osborn.

Comptroller—John W. Pihart.

Veterans' Employment Service

419 Old Federal Building

John H. Quigley, Des Moines, Veterans' Employment Representative for Iowa.

Inez K. Johnson, Des Moines, Secretary.

The veterans' employment representative is a federal official supervising the veterans' employment service through the Iowa employment security commission.

The Government of Iowa

Prepared for the Iowa Official Register by the State Historical Society of Iowa.

The government of the State of Iowa is based upon a constitution adopted by the people and upon statute laws enacted from time to time by the General Assembly. Iowa has had two state constitutions, the first approved in 1846, the second one in 1857. The present constitution has been amended a number of times.

The Electorate—All men and women who have lived in Iowa for six months and in the county in which they claim residence for sixty days are entitled to vote if they are citizens of the United States and are twenty-one years of age or over. Persons convicted of infamous crimes and those declared idiotic or insane are, however, disfranchised. The right of women to vote in Iowa is based upon the nineteenth amendment to the United States constitution.

Election Days—The regular elections for national, state, district and county officers are held on the Tuesday following the first Monday of November of the even-numbered years. Candidates, with a few exceptions, are nominated at the primary election held on the first Monday in June preceding the general election. Provision is also made for nominations by petition or convention. Political parties must use the primary for nominating candidates, but in case no candidate receives the necessary thirty-five per cent at the primary, a convention may nominate.

The Legislative Department

General Assembly—The legislative authority of the State of Iowa is vested by the constitution in a General Assembly which consists of a Senate and a House of Representatives. The terms of both senators and representatives begin on the first day of January following their election. Regular sessions are held biennially, commencing on the second Monday of January of the odd-numbered years. Special sessions of the General Assembly may be called by the proclamation of the governor.

House of Representatives—The House of Representatives consists of one hundred and eight members, elected for two years. Each of the ninety-nine counties is entitled to one representative and each of the nine counties having the largest population elects an additional representative. Any person who has resided in the state for one year and has the qualifications of a voter is eligible for election as a representative. Women were admitted to the General Assembly by an amendment to the state constitution adopted in 1926. The House of Representatives elects a speaker and other officers.

Senate—The Senate consists of fifty members, elected by districts for a term of four years. A senatorial district contains from one to three counties, according to population, and elects one senator. According to the constitution, approximately one-half the senators are to be elected at each alternate biennial election, but due to changes in the districts, the terms of twenty-one senators now expire at the end of each alternate legislative biennium and those of twenty-nine in the intervening years. Senators must be twenty-five years of age and have the other qualifications required of representatives.

The Executive Department

Elective Officers—The constitution of Iowa makes provision for a governor, lieutenant governor, secretary of state, auditor of state and treasurer of state, who are elected for terms of two years at the regular

biennial elections in the even-numbered years. In addition, the General Assembly has made provision for a secretary of agriculture, elected for two years; a board of commerce commissioners of three members, and a superintendent of public instruction, chosen for four years.

Governor—The supreme executive power of the state is vested in the governor. It is his duty to see that the laws are enforced, to supervise the official business of the state, to make recommendations to the General Assembly, and to appoint various officers and boards. He has the power to call special sessions of the Legislature and to veto acts passed by the General Assembly, but a majority of two-thirds of each house may pass a bill over his veto. To qualify as governor, a person must have been a citizen of the United States and a resident of the state for at least two years and must be thirty years of age or over at the date of election.

Lieutenant Governor—The lieutenant governor succeeds the governor in case of his death, resignation or disability. His chief function is to act as president of the Senate.

Appointive Officers—In addition to the executive officers mentioned, all of whom are elected, there are a number of appointive officers, including the comptroller, the superintendent of banking, the insurance commissioner, the labor commissioner, the adjutant general, the commissioner of public health and the industrial commissioner, all appointed by the governor, usually with the approval of the Senate. The governor also appoints, with the approval of the senate, the members of a number of administrative boards, including the state board of education, the board of control of state institutions, the state tax commission, the board of parole, the state board of conservation, the liquor control commission, the state highway commission and the unemployment compensation commission.

Executive Council—The executive council is an ex officio board made up of the governor, secretary of state, auditor, treasurer and secretary of agriculture.

State Printing Board—The state printing board has three ex officio members—the secretary of state, auditor and attorney general—and two members appointed by the governor. This board appoints the superintendent of printing.

The Judicial Department

The judicial department of the State of Iowa is vested by the constitution in a supreme court, district courts and such other inferior courts as the General Assembly shall provide.

Supreme Court—The supreme court at present consists of nine justices, elected for terms of six years, approximately one-third being elected at each regular biennial election. The senior in time of service is chief justice for six months until each judge has served in that capacity. The supreme court appoints a reporter of the supreme court who is also the code editor, and a clerk. Both appointments are for four years.

Attorney General—The constitution also provides for an attorney general who is elected at the regular biennial election for a term of two years. He represents the state in legal matters, gives advice to state officers, and has, in addition, some administrative functions.

Judicial Districts—The State of Iowa is divided by law into twenty-one judicial districts, composed of from one to nine counties. Each district elects from two to six judges, there being at present sixty-nine district judges in the state. One of the district judges presides over the district court sessions in each county. A county attorney and a clerk of the court are elected by the voters in each county.

Inferior Courts—The General Assembly has provided also for other inferior courts. Each township is authorized to elect two justices of the peace who hear cases involving minor offenses and hold preliminary

hearings on more serious charges. Municipal courts, superior courts, police courts and mayors' courts are authorized in cities and towns under various restrictions. Municipal courts are optional in cities having a population of five thousand or more and superior courts in cities with four thousand or over. Both municipal and superior court judges are elected for four-year terms.

Municipal Courts—If a city of the first class has neither a municipal nor a superior court, the council shall appoint a police judge in commission governed and city manager cities and may provide for the election of a police judge in such cities under the general law. In all municipalities having none of these special courts, the mayor acts as the police judge.

Jury Trials—Jury trials are the rule for trials of serious cases, but under certain conditions may be waived or denied. Petit juries consist of twelve persons who must be "electors," except in some courts of restricted jurisdiction where the number of jurors may be six persons.

Local Government in Iowa

County Officials—The State of Iowa is divided into ninety-nine counties, the boundaries of which may not be changed unless the change is approved by the voters of each county concerned. A board of supervisors consisting of three, five or seven members is the chief administrative agency in the county. They appoint a county engineer. In addition, an auditor, who is the clerk of the board of supervisors, a sheriff, county attorney, recorder, treasurer, coroner and clerk of the district court are elected biennially by the voters. A county superintendent of schools is chosen every three years by a convention composed of representatives of the school districts.

Local Functions—The Iowa county is a quasi-political corporation which collects municipal, school, county and state taxes, enforces state laws, has charge of poor relief and certain other welfare activities, and shares with the state highway commission the management of the roads and bridges in the county. Townships, which in earlier days were effective units of local government within the counties, have lost almost all their functions, except for the election of justices of the peace in which many townships default.

City Government—The laws of Iowa also authorize the incorporation of cities and towns. These municipalities derive their authority from the General Assembly and have only the powers specifically granted to them. Four cities and towns are governed by special charters granted before the adoption of the present constitution which forbids such acts of incorporation. Seven cities have the commission form of government; three have adopted the city manager plan by popular election; and a few others have a city manager by ordinance. Members of the commission are elected by the voters. The city manager in cities adopting that plan by a popular vote is appointed by a commission.

Municipal Classes—All other municipalities are under the general law. They are classified according to population into cities of the first class, having over 15,000 population; cities of the second class, having from 2,000 to 15,000 population; and towns having less than 2,000 population. All these municipalities have the mayor-council form of government, both the mayor and the members of the council being elected by the voters for two-year terms. A treasurer, assessor and park commissioners, and in some cities a police, superior or municipal court judge, are also elected.

City Councils—The council is the law-making body in municipal government and it is also the chief administrative agency. The mayor presides over the council, although he is not a member, and has the power to veto acts of the council subject to a two-thirds majority vote over his veto. He supervises municipal activities and in cities and towns which do not have a municipal, superior or police court, he serves as police

judge. He also appoints certain officers, including the marshal or chief of police, the city health officer, and members of the police and fire board. The city solicitor and clerk, and in some cases the engineer and members of the zoning board of adjustment are chosen by the council.

Taxation

Tax Sources—Taxation is probably the most important governmental power. The present tax system of Iowa is based largely on property, sales, income and corporation taxes, although there are taxes on inheritance, poll taxes and sales or license taxes on gasoline, cigarettes, beer and chain stores.

Tax Levies—Property is assessed by the county assessors. Assessments are subject to revision by local boards of review and by the state tax commission. The various mill levies for state, county, school and municipal purposes are computed by the county auditor on the assessed valuation and the tax money is paid to the county treasurer who distributes it to the proper fund. Levies for county school or municipal purposes are, in most cases, limited by state law.

Calendar of Official Dates

Code 1950, section 541.85, provides that the following designated days ". . . Shall be regarded as holidays for all purposes relating to the presentation for payment or acceptance, and for the protesting and giving notice of the dishonor of bills of exchange, drafts, bank checks, orders and promissory notes, and any bank or mercantile paper falling due on any of the days below named shall be considered as falling due on the succeeding business day." (See also C., '50, §617.8, §541.198.)

Holidays

New Year's Day	January 1
Lincoln's Birthday	February 12
Washington's Birthday	February 22
Memorial Day	May 30
Independence Day	July 4
Labor Day	First Monday in September
General Election	First Tuesday next after first Monday, November, even-numbered years
Armistice Day	November 11
†Thanksgiving Day	Fourth Thursday, November
Christmas Day	December 25
And all Sundays.	
†By proclamation of governor.	

Special Observance Days

By Proclamation of the Governor

- Independence Sunday—The Sunday preceding the Fourth of July. (C. '50, §31.5.)
- Mother's Day—The second Sunday in May. (C. '50, §31.4.)
- Arbor Day—Usually the last Friday in April.
- Flag Day—June 14, anniversary of adoption of the United States flag by the Continental Congress at Philadelphia, 1777.
- Columbus Day—October 12. (C. '50, §31.6.)
- Bird Day—March 21. (C. '50, §279.39.)

Other Special Days

Legislature meets biennially on the second Monday of January of odd numbered years.

Inauguration of the governor the first Thursday following the convening of the Legislature.

Filing Nomination Papers

State and National—For United States senator, representative in congress, and all elective state offices, to be filed in the office of the secretary of state not more than sixty nor less than forty days prior to the date set for holding the primary election. (C. '50, §43.11.)

County—For all elective county offices, to be filed in the office of the county auditor at least thirty days prior to the date fixed for holding the primary election. (C. '50, §43.11.)

Township or Precinct—For elective offices of a subdivision of a county to be filed with the county auditor thirty days prior to the primary. (C. '50, §43.21.)

Cities and Towns—For elective offices in all cities and towns to be filed at least four weeks prior to primary election. (54th G.A., Ch. 145.)

School—For all elective offices in each independent city, town or consolidated district, shall be filed with the secretary of the school board not earlier than thirty nor less than ten days before the election. (C. '50, §277.4.)

Primary Election Dates

Municipal—The primary election in all cities and towns on the second Tuesday prior to the regular election. (54 G.A., Ch. 145.)

General—The primary election shall be held the first Monday in June in each even-numbered years. (C. '50, §43.7.)

Election Dates

Cities and Towns—Regular city and town elections shall be held biennially on the first Tuesday after the first Monday in November of odd-numbered years. (54th G.A., Ch. 145.)

School—The regular school election shall be held annually on the second Monday in March; except in cities over 125,000 population, where the election will be held biennially on the second Monday in March of odd-numbered years. (C. '50, §277.1.)

General—The general election for state, district, county and township officers shall be held on the first Tuesday next after the first Monday in November of each even-numbered year. (C. '50, §39.1.)

Political Convention Dates

County—Each political party shall hold its county convention on the fourth Friday following each primary election. (C. '50, §43.89.)

State—Each political party shall hold a state convention not earlier than the first nor later than the fifth Wednesday following the county convention. (C. '50, §43.107.)

Judicial—Each political party shall hold a state judicial convention not less than one nor more than two weeks after their regular state convention. (C. '50, §46.1.)

District—Each political party shall hold a district judicial convention in districts where judges are to be elected not earlier than the first nor later than the fifth Thursday following the county convention. (C. '50, §46.8.)

Presidential or Special—Precinct caucuses, county conventions and state conventions of each political party are held in the years presidents are elected and usually during the months of March and April on call of the state chairman of the political parties.

Tax Assessments

Section 427.13 of the 1950 Code of Iowa, states that all property, not specifically exempted by statute, is taxable.

Personal property is listed each year for taxation purposes; real estate was listed in 1949 and is to be listed in each fourth year thereafter.

In each year in which real estate is not listed, all new buildings erected since the last previous assessment must be listed and the valuation added to the valuation of the real estate on which the buildings are situated.

The statutes of Iowa require all property to be listed at 60 per cent of its actual value.

County Boards of Review. The board of review shall meet on the first Monday in May, in the office of the county assessor and shall sit from day to day until their duties are completed which shall not be later than the first day of June.

It shall adjust assessments by raising or lowering the assessments of any person, partnership, corporation or association as to any of the items of their assessments in such manner as to secure the listing of property at taxable value.

It shall also add to the assessment rolls any taxable property not included therein, assessing the same in the name of the owner thereof.

All meetings of the board of review are public.

Taxpayers who are not satisfied with the valuation of their property as may be listed by the assessor may appear before said board of review and state their grievances. Failure of any taxpayer to appear before the board or to file a written statement setting out their grievances, the taxpayer will lose his rights of hearing or his right to appeal to the district court.

City Boards of Review meet on May 1 and may continue in session until August 1 if necessary.

Levies. The board of supervisors fixes the county tax levies at the September meeting. School corporations make their levies and certify them to the office of the county auditor on or before the fifteenth day of August. Cities and towns also certify their tax levies within the same time. Township trustees make, and the clerks certify, the township levies within the same time.

The state tax commission fixes the rates necessary to meet the amount required for any state levy authorized by the comptroller or treasurer.

All taxes are due and payable January 1st of each year. The first installment of taxes becomes delinquent April 1st and a penalty of three-fourths of one per cent per month attaches. The second installment of taxes becomes delinquent October 1st and a penalty of three-fourths of one per cent per month attaches.

Tax sales are held on the first Monday in December of each year. Prior to tax sale, an advertising fee of 30 cents attaches and in case of sale, 50 cents is added for each tax sale certificate.

Redemption. For redemption from tax sale, four per cent penalty is added to the sum paid by the purchaser at tax sale and all subsequent taxes paid by him under sale. Also six per cent interest is added from time of payment until time of redemption, together with 25 cents for redemption certificate.

Tax sales run three years before purchaser is entitled to a tax deed. Purchasers at a scavenger tax sale are entitled to a deed after one year.

Taxes a Lien on Real Estate. Taxes due from any person upon personal property are a lien upon any or all real estate owned or afterwards acquired by such persons. As against the purchaser, taxes are a lien

against real estate on and after December 31st of the year in which they were assessed and levied.

Military Exemptions. The following should receive the attention of soldiers, sailors, marines and nurses who have participated in the several wars in which this country was engaged, subsequent to and including the war with Mexico, who are entitled to exemption from taxes. The exemptions are as follows:

\$3,000 assessed value of any soldier, sailor or marine of the Mexican or Civil wars.

\$1,800 assessed value to any soldier, sailor or marine of the war with Spain, Indian wars, Chinese relief or Philippine insurrection.

\$750 assessed value to any serviceman or woman of World War I.

\$500 assessed value to any serviceman or woman of World War II.

The property, to the same extent, of the wife of any such soldier, sailor or marine, where they are living together and he has not otherwise received the benefits above provided; and the property, to the same extent of the widowed mother, remaining unmarried of any such soldier, sailor or marine where the said widowed mother is dependent upon any such soldier, sailor or marine for support and he has not otherwise received the benefits above provided; also the property to the same extent of the widow, remaining unmarried, or minor child or children of any of the persons entitled to exemption.

The above exemptions are to be made from any property and the exemption is to be allowed during the time such persons remain the owners of the property upon which exemption is granted.

The law also requires that the person claiming any of the above exemptions must be a resident of and domiciled in the state of Iowa.

Soldiers in actual military service are permitted to retain their homestead rights even though they are not for the period of their service residents of or domiciled in Iowa.

Homestead Tax Credit Law. Every home owner in the State of Iowa, who resides upon his homestead six months out of the year, is entitled to a homestead tax credit upon his taxes.

The amount of credit to which he is entitled depends upon the value of his homestead and the millage rate of credit allowed by the Iowa state tax commission.

No home owner can receive a credit upon his taxes upon any value in excess of \$2,500 and the Iowa state tax commission cannot refund in excess of 25 mills upon such valuation. In other words, no home owner can receive in excess of \$62.50 refund.

Under this law, a home owner is:

- (1) One who holds fee simple title to the homestead.
- (2) A person occupying a homestead as a surviving spouse.
- (3) A person occupying property under contract of purchase where it can be shown that not less than ten per cent of the purchase price named in the contract has been paid and that such contract has been made a matter of record in the office of the county recorder.
- (4) A person occupying a homestead under devise or by operation of inheritance laws.
- (5) A person occupying property under deed which conveys a divided interest to other blood relatives or legally adopted children.

Under this homestead tax credit law, a dwelling house is defined as any building which is occupied wholly or in part by the owner as a home.

In rural districts it cannot exceed 40 acres and in towns and cities it cannot exceed a \$2,500 valuation.

A homestead may contain one or more contiguous lots or tracts of ground with buildings upon it, which is used in good faith as a homestead.

Home owners desiring to avail themselves of the benefits of this law must file application for such tax credit with the assessor or the county auditor each year between January first and up to and including July first. This application is for taxes payable in the succeeding year.

Budgets Prepared and Submitted

Preparation—All taxing districts except townships must at least twenty days prior to August 15 of each year prepare a budget of anticipated expenditures and estimated amount to be raised by taxation by funds. Rural schools post budget estimate ten days before dates of hearing. Other taxing districts subject to the budget law publish their budgets in a newspaper. (C. '50, §24.9.)

Certification—After hearing and decision of local board, budgets are certified to the county auditor not later than August 15. (C. '50, §24.17.)

Submitted to State Comptroller—As soon as taxes are certified by each local board and have been computed by the county auditor he shall forward a copy of each budget, together with a summary of all budgets, to the state comptroller. (C. '50, §24.18.)

County Budget—On or before December 31 of each year, each county is required to appropriate in detail anticipated expenditures for every office or department for each and every purpose for which expenditures are authorized or demanded. The budget in detail must be completed and adopted by January 31 of the year to which it applies. This procedure is appropriating in detail the budget certified in August by funds. (C. '50, §§344.1, 344.2.)

City and Town Budgets—Cities and towns may adopt and levy a consolidated tax when certifying their budget in August, and prior to the beginning of their next fiscal year may apportion said consolidated tax in detail to the funds embraced therein in a ratio suitable to their requirements. The consolidated plan is optional with cities and towns. (C. '50, §404.11.)

State—On or before September first, next prior to each biennial legislative session, all departments and establishments of the government shall transmit to the state comptroller estimates of their expenditure requirements for each fiscal year of ensuing biennium * * *. (C. '50, §8.23.)

The comptroller shall prepare and file in his office, on or before the first day of December of each even-numbered year, a state budget report * * *. (C. '50, §8.6, ¶17.)

Not later than February 1 of the year of each biennial legislative session, the governor shall transmit to the Legislature a document to be known as a budget, setting forth his financial program for each of the fiscal years of the ensuing biennium * * *. (C. '50, §8.21.)

RADIO STATIONS IN IOWA

Atlantic—KJAN	Fort Dodge—KVFD
Ames—WOI, KASI	Iowa City—WSUI, KXIC
Boone—KFGQ	Keokuk—KOKX
Burlington—KBUR	Marshalltown—KFJB
Carroll—KCIM	Mason City—KGLO, KICM,
Cedar Rapids—WMT, KCRG	KSMN
Centerville—KCOG	Muscatine—KWPC
Charles City—KCHA	Oelwein—KOEL
Clinton—KROS	Oskaloosa—KBOE
Council Bluffs—KSWI	Ottumwa—KBIZ
Creston—KSIB	Red Oak—KRAO
Davenport—WOC, KSTT, WHBF	Shenandoah—KFNF, KMA
Decorah—KDEC, KWLC	Sioux City—KSCJ, KTRI, WNAX
Des Moines—WHO, KRNT, KCBC,	Spencer—KICD
KJOA, KSO, KWDM	Storm Lake—KAYL
Dubuque—KDTH, WKBB	Waterloo—KAYX, KXEL, KWWL
Fort Madison—KXGI	Webster City—KFJF

The Song of Iowa.

Air: "Der Tannenbaum."* (My Maryland.)

By S. H. M. BYRNE.

1. You ask what land I love the best, I - o - wa, 'tis I - o - wa, The
2. See you - der fields of tassel'd corn, I - o - wa, in I - o - wa, Where

fair - est State of all the west, I - o - wa, O! I - o - wa. From
Plen - ty fills her gold - en horn, I - o - wa, in I - o - wa. See

you - der Mis - sis - sip - pi's stream To where Mis - sou - ri's wa - ters gleam O!
how her wou - drous prai - ries shine To you - der sun - set's pur - pling line, O!

fair it is as po - et's dream, I - o - wa, in I - o - wa.
hap - py land, O! land of mine, I - o - wa, O! I - o - wa.

3 And she has maids whose laughing eyes,
Iowa, O! Iowa,
To him who loves were Paradise,
Iowa, O! Iowa.
O! happiest fate that e'er was known,
Such eyes to shine for one alone,
To call such beauty all his own,
Iowa, O! Iowa.

4 Go read the story of thy past,
Iowa, O! Iowa,
What glorious deeds, what fame thou hast!
Iowa, O! Iowa.
So long as time's great cycle runs,
Or nations weep their fallen ones,
Thou'lt not forget thy patriot sons,
Iowa, O! Iowa.

*"Der Tannenbaum," the old air to which this song is sung, was a popular German Students' song as early as 1819. It had been a Volks song long before that, even. During our Civil War, the Southerners adapted it to the song "My Maryland."

The "Iowa Corn Song" has become familiar all over the land and is a genuine favorite at conventions, for band and choral groups. The familiar chorus goes like this:

We're from Ioway, Ioway;
State of all the land,
Joy on every hand;
We're from Ioway, Ioway,
That's where the tall corn grows.

**LIST OF IOWA PUBLICATIONS OTHER THAN DAILY AND
WEEKLY NEWSPAPERS—FOREIGN AND DOMESTIC**

Name	Edition	Where Published	Editor
Aberdeen Angus Journal	Monthly	Webster City	Fred Iahne
Agricultural Education	Monthly	Des Moines	G. F. Ekstrom
Annals of Iowa	Quarterly	Des Moines	Emory English
Baptist Record	Semimonthly	Pella	H. H. Sadler
Better Homes & Gardens	Monthly	Des Moines	Meredith Publishing Co.
Bratsky Vestnik	Monthly	Cedar Rapids	Otakar Charvat
Buildings & Building Management	Monthly	Cedar Rapids	Charles A. McCaleb
Chester White World	Monthly	Des Moines	L. W. Drennen
Chiropractor	Monthly	Davenport	Ralph Evans
Dry Goods Journal	Monthly	Des Moines	K. I. Boreman
Fraternal Field	Monthly	Cedar Rapids	Mrs. G. M. Bird
Hog Breeder	Monthly	Shenandoah	Jim Henderson
Iowa Automobile Dealers Bulletin	Monthly	Des Moines	Leah Harding
Iowa Bureau Farmer	Monthly	Des Moines	C. M. Wilson
Iowa Business	Monthly	Des Moines	E. C. Beardsworth, Jr.
Iowa Churchman	Monthly	Muscatine	Rev. Stanley Fullwood
Iowa Club Woman	Bimonthly	Des Moines	Mrs. Eugene Cutler
Iowa Conservationist	Monthly	Des Moines	J. R. Harlan
Iowa County Officer	Monthly	Des Moines	J. B. Steinel
Iowa Farm and Home Register	Monthly	Des Moines	Register & Tribune Co.
Iowa Food Dealer	Monthly	Des Moines	Frank Zeh
Iowa Guardsman	Bimonthly	Des Moines	Capt. J. B. Steinel
Iowa Journal of History and Politics	Quarterly	Iowa City	Ruth A. Gallaher
Iowa Legionaire	Semimonthly	Des Moines	A. F. Faber
Ireca News	Monthly	Des Moines	Frank Miles
Iowa Odd Fellow	Monthly	Maxwell	R. L. Dustin
Iowa Osteopathic Physician	Monthly	Des Moines	Frank Miles
Iowa Parent-Teacher	Monthly	Des Moines	Mrs. M. S. Bird
Iowa Publisher	Monthly	Iowa City	Edward F. Mason
Iowa Rural Letter Carrier	Monthly	Guttenberg	Wilbur D. Weyant
Iowa Sheriff	Monthly	Des Moines	Ray Maxwell
Iowa Union Farmer	Semimonthly	Des Moines	F. W. Stover
Iowa Voice	Monthly	Des Moines	Frank Miles
Iowa Wool News	Monthly	Grundy Center	Glen Birlingmair
Johnson County Farmer	Monthly	Oxford	Irwin F. Duddleson
Journal of Iowa State Medical Society	Monthly	Des Moines	Everett M. George, M. D.
Journal of Rehabilitation	Bimonthly	Des Moines	Ruth Grant
Kvinden Og Hjemmet	Monthly	Cedar Rapids	Ida W. Manville
Kvinnan Och Hjemmet	Monthly	Cedar Rapids	Ida W. Manville
Locker Operator	Monthly	Des Moines	W. H. Carver
Midland Schools	Monthly	Des Moines	W. Henry Galbreth
National Chiropractic Journal	Monthly	Webster City	Dr. L. M. Rogers
National Real Estate & Building Journal	Monthly	Cedar Rapids	Ralph H. Clements
Iowa Lumber Dealer	Monthly	Des Moines	W. H. Badcaux
Northwestern Banker	Monthly	Des Moines	DePuy Publishing Co.
Ostfriesen Zeitung	Semimonthly	Breda	D. B. Aden
Palimpsest	Monthly	Iowa City	Ruth A. Gallaher
Philological Quarterly	Quarterly	Iowa City	Baldwin Maxwell
Poland China World	Monthly	Waverly	Walter R. Evans
Presbyterianer	Biweekly	Dubuque	Rev. A. Kinzler
Railway Conductor	Monthly	Cedar Rapids	John R. T. Rives
Ringgold County Bulletin	Quarterly	Mount Ayr	Randolph S. Beall
Russell's Official National Motor Coach Guide	Monthly	Cedar Rapids	Anthony Tschirgi
Small Stock Magazine	Monthly	Lamoni	L. G. Blair
Soybean Digest	Monthly	Hudson	Geo. M. Strayer
Successful Farming	Monthly	Des Moines	Kirk Fox
Underwriters' Review	Monthly	Des Moines	DePuy Publishing Co.
Wallaces' Farmer and Iowa Homestead	Semimonthly	Des Moines	Donald Murphy
Watchman	Semimonthly	Elk Horn	M. A. Wesgaard
Westerners	Monthly	Des Moines	M. G. Thornburg
Witness	Weekly	Dubuque	Rev. Wm. H. Rowan
Y's Men's World	Monthly	Washington	Dave Elder

LIST OF NEWSPAPERS IN IOWA

Place of Publication and Name of Paper	Edition	Publication Days	Political Character	Editor or Publisher
Ackley—Butler, Franklin, Grundy, Hardin The World-Journal	W.	Thursday	Ind.	James Bruce
Adair—Adair County The Adair News	W.	Friday	Ind.	W. E. Littler
Adel—Dallas County Dallas County News	W.	Wednesday	Rep.	John & W. Snyder
Afton—Union County Afton Star-Enterprise	W.	Thursday	Ind.	Leo Kaster
Akron—Plymouth County Register-Tribune	W.	Thursday	Rep.	Ray A. Smith & Son
Albert City—Buena Vista County Albert City Appeal	W.	Thursday	Ind.	A. C. Paulson
Albia—Monroe County Monroe County News	W.	Monday	Dem.	Donald A. Norberg
Union-Republican	W.	Thursday	Rep.	Robert W. Larson
Algona—Kossuth County Kossuth County Advance	W.	Tuesday	Ind.	W. C. and D. E. Dewel
Upper Des Moines	W.	Thursday	Dem.	R. B. Waller and C. S. Erlander
Alison—Butler County Allison Tribune	W.	Wednesday	Rep.	E. L. Klingbeil
Alta—Buena Vista County Alta Advertiser	W.	Thursday	Rep.	Alvin J. Smit
Alton—Sioux County Alton Democrat	W.	Thursday	Dem.	G. E. Bowers
Altoona—Polk County The Herald	W.	Thursday	Ind.	M. B. Blesz
Alvord—Lyon County Alvord Register	W.	Thursday	Dem.	Jack Fitzgerald
Ames—Story County Ames Daily Tribune	D.	Ex. Sunday	Ind.	W. S. Rupa
Iowa State Student	D.	Ex. Sunday	Ind.	Student Publication Board
Anamosa—Jones County Anamosa Eureka	W.	Thursday	Rep.	Clifford L. Niles and Son
Anamosa Journal	W.	Thursday	Ind.	Thomas B. Powell, Jr.
Anita—Cass County The Anita Tribune	W.	Thursday	Rep.	Wallace D. Inman
Ankeny—Polk County Ankeny Times	W.	Friday	Ind.	R. E. Thorpe
Anthon—Woodbury County Anthon Herald	W.	Wednesday	Rep.	V. A. Lundquist
Aplington—Butler County Aplington News	W.	Thursday	Ind.	Paul R. Voogd
Arlington—Fayette County Arlington News	W.	Thursday	Ind.	L. H. Ryan
Armstrong—Emmet County Armstrong Journal	W.	Thursday	Rep.	Robert E. Butus
Atlantic—Cass County Atlantic News-Telegraph	D.	Ex. Sunday	Rep.	F. D. Simpson
Auburn—Sac County Auburn Enterprise	W.	Thursday	Ind.-Dem.	H. J. and Muriel Minglin
Audubon—Audubon County Advocate-Republican	W.	Thursday	Ind.	Arnold H. Spencer
News-Guide	W.		Ind.	Joe Sklenar
Aurelia—Cherokee County Aurelia Sentinel	W.	Thursday	Rep.	Robert Forbes
Avoca—Pottawattamie County The Journal-Herald	W.	Thursday	Ind.-Dem.	John Dunlevy
Ayrshire—Palo Alto County The Ayrshire Chronicle	W.	Thursday	Rep.	A. M. Cox
Bagley—Guthrie County The Bagley Gazette	W.	Thursday	Ind.	Kenneth Robinson
Baneroft—Kossuth County The Baneroft Register	W.	Wednesday	Dem.	Harold Clark
Battle Creek—Ida County Battle Creek Times	W.	Thursday	Dem.	Selene Lighter
Baxter—Jasper County Baxter New Era	W.	Wednesday	Rep.	M. C. Burnham
Bayard—Guthrie County The Bayard News	W.	Wednesday	Dem.	Kenneth Robinson
Bedford—Taylor County Bedford Times-Press	W.	Thursday	Ind.	A. W. Hamblin
Belle Plaine—Benton County Belle Plaine Union	W.	Thursday	Rep.	R. O. and J. R. Burrows

Newspapers in Iowa—Continued

Place of Publication and Name of Paper	Edition	Publication Days	Political Character	Editor or Publisher
Bellevue—Jackson County				
Bellevue Herald	W.	Thursday	Dem.	Tom Bates
The Bellevue Leader	W.	Thursday	Rep.	Mrs. W. F. Schirmer
Belmond—Wright County				
Belmond Independent	W.	Thursday	Ind.	George C. Hansen
Bennett—Cedar County				
The Bennett Gazette	W.	Thursday	Ind.	Ray R. Simpson
Bettendorf—Scott County				
Farm Bureau News	W.	Thursday	Ind.	LeRoy E. Kakert
Birmingham—Van Buren County				
Enterprise	W.	Thursday	Ind.	Mrs. M. D. Hope
Blairtown—Benton County				
Blairtown Press	W.	Friday	Ind.-Rep.	H. V. & G. A. Ellis
Blakesburg—Wapello County				
Blakesburg Excelsior	W.	Thursday	Ind.	Gerald Young
Blockton—Taylor County				
News	W.	Thursday	Rep.	Jack Bonebrake
Bloomfield—Davis County				
Bloomfield Democrat	W.	Thursday	Dem.	K. F. Baldridge
Davis County Republican	W.	Tuesday	Rep.	Ben L. Heady
Bonaparte—Van Buren County				
Record-Republican	W.	Thursday	Ind.	Winslow & Kerr
Boone—Boone County				
Boone News-Republican	D.	Ex. Sunday	Rep.	Mrs. H. A. Garvey
Boyden—Sioux County				
Boyden Reporter	W.	Thursday	Rep.	Calvin Stickel
Breda—Carroll County				
Breda News	W.	Wednesday	Dem.	L. M. Quinlin
Bridgewater—Adair County				
Bridgewater Times	W.	Thursday	Dem.	Burton Hood
Brighton—Washington County				
Brighton Enterprise	W.	Thursday	Rep.	R. W. Fillmore
Britt—Hancock County				
Britt News-Tribune	W.	Wednesday	Rep.	R. R. Roberts
Brooklyn—Poweshiek County				
Brooklyn Chronicle	W.	Wednesday	Rep.	L. L. Kinnamon
Buffalo Center—Winnebago County				
The Buffalo Center Tribune	W.	Thursday	Ind.	G. A. Carman
Burlington—Des Moines County				
The Burlington Hawk-Eye Gazette	D.	Ex. Sunday	Ind.	Clarence W. Moody
Labor News	W.	Thursday	Labor	P. I. Meenan
Cambridge—Story County				
Cambridge Leader	W.	Thursday	Rep.	L. O. Langland
Carlisle—Warren County				
Carlisle Citizen	W.	Friday	Ind.	R. E. Thorpe
Carroll—Carroll County				
Daily Times Herald	D.	Ex. Sunday	Ind.-Rep.	J. W. Wilson
Cascade—Dubuque County				
Cascade Pioneer Advertiser	W.	Thursday	Rep.	Leo Sullivan
Casey—Guthrie County				
The Casey Vindicator	W.	Thursday	Rep.	Fred E. Smith
Cedar Falls—Black Hawk County				
Cedar Falls Daily Record	D.	Ex. Sunday	Rep.	Wm. V. Anthony
Dannevirke	W.	Thursday	Ind.	Aug. L. Barg
Cedar Rapids—Linn County				
The Cedar Rapids Gazette	D.	D. & Sunday	Rep.	J. N. Faulkes
Cedar Rapidske Listy	W.	Wednesday	Ind.	T. B. Hlubucek
Cedar Rapids Tribune	W.	Thursday	Ind.	J. C. Blodgett
Labor News	M.	Friday	Labor	Fern Q. Atwood
Center Point—Linn County				
Center Point Independent	W.	Thursday	Ind.	John Fulton
Centerville—Appanoose County				
Daily Iowegian and Citizen	D.	Ex. Sunday	Rep.	J. M. Beck
Clarion	W.	Thursday	Ind.	Mrs. Ethel Boyle
Central City—Linn County				
Central City News-Letter and Springville New Era	W.	Thursday	Rep.	T. W. Lewis
Chariton—Lucas County				
Chariton Herald-Patriot	W.	Thursday	Rep.	Brace M. Owings
Chariton Leader	W.	Tuesday	Dem.	Will D. Allender
Charles City—Floyd County				
Charles City Daily Press	D.	Ex. Sunday	Rep.	P. R. Bumbarger
Charter Oak—Crawford County				
Charter Oak Times	W.	Thursday	Rep.	Wm. M. Nellor

Newspapers in Iowa—Continued

Place of Publication and Name of Paper	Edition	Publication Days	Political Character	Editor or Publisher
Cherokee—Cherokee County				
The Cherokee Courier.....	W.	Thursday.....	Rep.....	Times Pub. Co.
Cherokee Daily Times.....	D.	Ex. Sunday...	Ind.....	Justin Barry and D. R. Clark
Churdan—Greene County				
Churdan Reporter.....	W.	Thursday.....	Ind.....	C. E. Wherry.
Clarence—Cedar County				
Clarence Sun.....	W.	Thursday.....	Rep.....	Chas. H. and H. A. Seaton
Clarinda—Page County				
Herald-Journal.....	S. W.	Mon. & Th. ...	Rep.....	Carl Caswell
Clarion—Wright County				
Wright County Monitor.....	W.	Thursday.....	Rep.....	Wiley Beveridge, Paul Lindemeyer
Clarksville—Butler County				
Clarksville Star.....	W.	Thursday.....	Rep.....	Gomar Evans }
Clearfield—Taylor County				
Clearfield Enterprise.....	W.	Thursday.....	Rep.....	Jack Bonebrake
Clear Lake—Cerro Gordo County				
Clear Lake Mirror.....	W.	Tuesday.....	Ind.....	
Clear Lake Reporter.....	W.	Thursday.....	Rep.....	B. Dayton Merriman
Clinton—Clinton County				
Clinton Herald.....	D.	Ex. Sunday...	Ind.....	A. M. Clapp
Coggon—Linn County				
Coggon Monitor.....	W.	Thursday.....	Rep.....	Morse Crosier
Colfax—Jasper County				
The Colfax Tribune.....	W.	Wednesday...	Ind.....	S. E. & E. B. Tennant, Jack Williams
Collins—Story County				
Collins Gazette.....	W.	Thursday.....	Rep.....	J. R. Armstrong
Columbus Junction—Louisa County				
Columbus Gazette.....	W.	Thursday.....	Dem.....	B. H. Shearer
Conrad—Grundy County				
Conrad Record.....	W.	Thursday.....	Ind.....	E. E. Jebousek
Coon Rapids—Carroll County				
Coon Rapids Enterprise.....	W.	Friday.....	Rep.....	J. Thomas Rogers
Corning—Adams County				
Adams County Free Press.....	W.	Thursday.....	Ind.....	Paul S. Gauthier
Correctionville—Woodbury County				
Correctionville News.....	W.	Thursday.....	Rep.....	Glenn L. Iaffer
Corwith—Hancock County				
Corwith Herald.....	W.	Thursday.....	Rep.....	Elwood Geary
Corydon—Wayne County				
The Times-Republican.....	W.	Wednesday...	Rep.....	J. Allan Minger and K. M. LeCompte
Council Bluffs—Pottawattamie County				
Farmer-Labor Press.....	W.	Thursday.....	Ind.....	George Woodward, Sr.
Nonpareil.....	D.	D. & Sunday	Ind.-Rep...	R. R. O'Brien
Cresco—Howard County				
Howard County Times & Plain Dealer...	W.	Wednesday...	Rep.....	Mr. and Mrs. M. B. Jones
Creston—Union County				
Creston News Advertiser.....	D.	Ex. Sunday...	Ind.....	E. J. Van Nostrand
Cumberland—Cass County				
Cumberland Enterprise.....	W.	Thursday.....	Rep.....	Fay T. Powers
Dallas Center—Dallas County				
Dallas Center Times and Grimes News...	W.	Thursday.....	Rep.....	Garth Mann
Danbury—Woodbury County				
Danbury Review.....	W.	Thursday.....	Dem.....	Fred C. Freeman
Davenport—Scott County				
The Catholic Messenger.....	W.	Thursday.....	Ind.....	Rev. B. L. Barnes
The Daily Times.....	D.	Ex. Sunday...	Ind.-Rep...	Phil Adler
The Democrat & Leader.....	D.	Ex. Saturday	Dem.....	Lee Turnbull
Dayton—Webster County				
The Dayton Review.....	W.	Thursday.....	Dem.....	Earl Blair
Decorah—Winneshek County				
Decorah Journal.....	W.	Tuesday.....	Ind.....	L. Dale Ahern
Decorah Posten.....	W.	Wednesday...	Ind.....	Einar Lund
Decorah Public Opinion.....	W.	Thursday.....	Rep.....	L. Dale Ahern
Deep River—Poweshiek County				
Deep River Record.....	W.	Thursday.....	Rep.....	Garrett and Garrett
Denison—Crawford County				
The Denison Bulletin.....	W.	Friday.....	Ind.....	Jack DeGard
Denison Review.....	W.	Tuesday.....	Ind.....	Robert Johnson

Newspapers in Iowa—Continued

Place of Publication and Name of Paper	Edition	Publication Days	Political Character	Editor or Publisher
Des Moines—Polk County				
The American Citizen	W.	Thursday	Ind.	A. L. Sarcone
Beaverdale News	W.	Friday	Ind.	R. E. Thorpe
Des Moines Daily Record	D.	Ex. Sundays & holidays	Rep.	E. G. McIntire
Highland Park News	W.	Thursday	Ind.	Helen Bradley
Des Moines Register	D.	D. & Sunday	Ind.	Gardner Cowles
Des Moines Tribune	D.	Ex. Sunday	Ind.	Gardner Cowles
Iowa Bystander	W.	Thursday	Rep.	James B. Morris
Iowa Jewish News	W.	Friday	Ind.	Jack Wolfe
Iowa Unionist	M.	Friday	Ind.	H. W. Lightfoot
Iowa Observer	W.	Friday	Ind.	Chas. Howard, Jr.
Journal of Progress	W.	Thursday	Ind.	C. L. Garrett
Messenger	W.	Friday	Cath.	R. J. Conley
The Messenger-News	W.	Thursday	Rep.	Byron Edgett
Plain Talk	W.	Thursday	Rep.	R. D. Bywater
Polk County Legal Record	W.	Monday	Ind.	J. S. Hagen
University Press	W.	Friday	Ind.	A. L. Sarcone
Windsor Heights Star	W.	Friday	Ind.	R. E. Thorpe
DeWitt—Clinton County				
DeWitt Observer	W.	Thursday	Rep.	Martin J. Shelstad
Dexter—Dallas County				
Sentinel	W.	Thursday	Rep.	L. S. Heins
Diagonal—Ringgold County				
Diagonal Reporter	W.	Thursday	Ind.	H. W. Turnbull
Donnellson—Lee County				
The Donnellson Review	W.	Thursday	Rep.	Guy Harris
Dows—Wright County				
Wright County Reporter	W.	Thursday	Rep.	I. H. Jensen
Dubuque—Dubuque County				
Dubuque Leader	W.	Thursday	Ind.	R. A. White
Telegraph Herald	D.	D. & Sunday	Ind.	F. W. Woodward
Dumont—Butler County				
The Dumont Journal	W.	Wednesday	Ind.	Orville Hough
Dunlap—Harrison County				
Dunlap Reporter	W.	Thursday	Ind.	W. J. Seeley
Durant—Cedar County				
Durant News	W.	Thursday	Rep.	George F. Harling
Dyersville—Dubuque County				
Dyersville Commercial	W.	Wednesday	Dem.	F. J. Smith
Dysart—Tama County				
Dysart Reporter	W.	Thursday	Rep.	Robert Schloterback
Eagle Grove—Wright County				
Eagle Grove Eagle	W.	Thursday	Rep.	M. B. Crabbe
Earlham—Madison County				
The Earlham Echo	W.	Thursday	Ind.	L. R. Goeldner
Earlville—Delaware County				
Earlville Review	W.	Thursday	Ind.	D. E. Barr
Early—Sac County				
The Early News	W.	Thursday	Ind.	Wayne Miller
Eddyville—Wapello County				
Eddyville Tribune	W.	Thursday	Ind.	C. E. Baldwin
Eldon—Wapello County				
The Eldon Forum	W.	Thursday	Rep.	W. E. Farrell
Eldora—Hardin County				
Eldora Herald-Ledger	W.	Monday	Ind.	Geo. R. Stauffacher
Hardin County Index	W.	Friday	Rep.	Geo. R. Stauffacher
Elgin—Fayette County				
Elgin Echo	W.	Thursday	Ind.	R. P. Strauch
Elkader—Clayton County				
Clayton County Register	W.	Thursday	Rep.	H. S. Griffith
Elkhorn—Shelby County				
Elkhorn-Kimballton Review	W.	Thursday	Rep.	Paul L. Griffith
Ellsworth—Hamilton County				
The Ellsworth News	W.	Wednesday	Rep.	Verne Goeldner
Elma—Howard County				
Elma New Era	W.	Thursday	Ind.	Virgil L. Tobin
Emmetsburg—Palo Alto County				
Emmetsburg Democrat	W.	Thursday	Dem.	Gilbert Knudson
Emmetsburg Reporter	W.	Tuesday	Rep.	Thomas M. Kelley
Essex—Page County				
The Independent	W.	Wednesday	Rep.	Lester King
Estherville—Emmet County				
Estherville Enterprise	W.	Thursday	Rep.	Geo. K. Allen
Estherville Daily News	D.	Ex. Sunday	Ind.	Deemer Lee

Newspapers in Iowa—Continued

Place of Publication and Name of Paper	Edition	Publication Days	Political Character	Editor or Publisher
Everly—Clay County The Everly News.....	W.	Wednesday...	Dem.....	Harold Gibbs
Exira—Audubon County Audubon County Journal.....	W.	Thursday.....	Ind.....	Frank Walls
Fairfield—Jefferson County Fairfield Daily Ledger.....	D.	Ex. Sunday...	Ind.....	W. E. Williams
Farley—Dubuque County Home Press.....	W.	Thursday.....	Ind.....	Joseph P. Murillo
Farmington—Van Buren County Tri-County News.....	W.	Thursday.....	Rep.....	E. H. Keith
Farragut—Fremont County Farragut Forum.....	W.	Thursday.....	Ind.....	Eldon Hladik
Fayette—Fayette County Fayette County Leader.....	W.	Thursday.....	Ind.....	D. J. Lewis
Fenton—Kossuth County Reporter.....	W.	Thursday.....	Ind.....	D. E. Barr
Fonda—Pocahontas County The Fonda Times.....	W.	Thursday.....	Ind.....	Carl E. Flaumagan
Fontanelle—Adair County The Fontanelle Observer.....	W.	Thursday.....	Rep.....	D. D. McClure
Forest City—Winnebago County Winnebago-Hancock Summit.....	W.	Thursday.....	Rep.....	B. F. Carter, Jr.
Fort Dodge—Webster County Messenger & Chronicle.....	D.	Ex. Sunday...	Ind-Rep...	W. S. Merryman
Fort Madison—Lee County Evening Democrat.....	D.	Ex. Sunday...	Ind.....	W. T. Merason
Fredricksburg—Chickasaw County News.....	W.	Wednesday...	Ind.....	Tom D. Conklin
Fremont—Mahaska County Fremont Gazette.....	W.	Thursday.....	Ind.....	Alvan B. Jones
Galva—Ida County The Galva Tribune.....	W.	Thursday.....	Dem.....	Bruce Byo
Garner—Hancock County Garner Leader & Signal.....	W.	Wednesday...	Rep.....	C. D. Elling
Garwin—Tama County Garwin Sun.....	W.	Friday.....	Ind.....	A. C. West
George—Lyon County Lyon County News.....	W.	Thursday.....	Rep.....	C. J. Fitzgerald
Gladbrook—Tama County The Tama Northern.....	W.	Friday.....	Ind.....	T. E. West and Son
Glenwood—Mills County Opinion-Tribune.....	W.	Thursday.....	Rep.....	W. E. Brown
Glidden—Carroll County The Glidden Graphic.....	W.	Thursday.....	Rep.....	X. A. Imel
Gowrie—Webster County The Gowrie News.....	W.	Thursday.....	Rep.....	Lorimer Patton
Graettinger—Palo Alto County The Graettinger Times.....	W.	Thursday.....	Dem.....	John J. Sullivan
Grand Junction—Greene County Globe-Free Press.....	W.	Thursday.....	Ind.....	Wm. Watt
Grand Mound—Clinton County Grand Mound Record.....	W.	Thursday.....	Ind.....	J. W. Frost
Granger—Dallas County The Granger Citizen.....	W.	Friday.....	Ind.....	R. E. Thorpe
Gravity—Taylor County Gravity Independent.....	W.	Thursday.....	Ind.....	Robert Swan
Greene—Butler County The Iowa Recorder.....	W.	Wednesday...	Dem.....	Robert V. Fischer
Greenfield—Adair County Adair County Free Press.....	W.	Thursday.....	Ind.....	K. H. Sidey
Grimes—Polk County The Grimes Citizen.....	W.	Friday.....	Ind.....	R. E. Thorpe
Grinnell—Poweshiek County Grinnell Herald-Register.....	S. W.	Tues. & Thurs.	Rep.....	L. B. Watt
Griswold—Cass County Griswold American.....	W.	Wednesday...	Rep.....	B. D. Lindvall
Grundy Center—Grundy County Grundy Register.....	W.	Thursday.....	Ind.....	LeRoy Vanderwicken
Grundy Center—Guthrie County Farm Bureau Spokesman.....	W.	Saturday.....	Ind.....	Ralph W. Anderson
Guthrie Center—Guthrie County The Guthrie.....	W.	Tuesday.....	Rep.....	R. W. Anderson
Guthrie Center—Guthrie County The Guthrie Center Times.....	W.	Thursday.....	Rep.....	Wm. H. Giese
Guttenburg—Clayton County The Guttenberg Press.....	W.	Thursday.....	Ind.....	Charles Millham
Hamburg—Fremont County Hamburg Reporter.....	W.	Thursday.....	Ind.....	Mrs. Fred W. Hill

Newspapers in Iowa—Continued

Place of Publication and Name of Paper	Edition	Publication Days	Political Character	Editor or Publisher
Hampton—Franklin County				
Hampton Chronicle.....	W.	Thursday.....	Rep.....	Dwight V. Purcell
The Hampton Times.....	W.	Tuesday.....	Ind.....	W. C. Johnson
Harlan—Shelby County				
Harlan News-Advertiser.....	W.	Tuesday.....	Rep.....	L. E. Ver Steegh
The Harlan Tribune.....	W.	Friday.....	Dem.....	Leo Mores
Hartley—O'Brien County				
The Hartley Sentinel.....	W.	Thursday.....	Rep.....	W. R. Vezina
Hawarden—Sioux County				
Hawarden Independent.....	W.	Thursday.....	Ind.....	R. T. Gebbie
Hedrick—Keokuk County				
The Hedrick Journal.....	W.	Wednesday.....	Rep.....	R. E. Jones
Hinton—Plymouth County				
The Hinton Progress.....	W.	Thursday.....	Ind.....	E. A. and R. E. Nurnberg
Holstein—Ida County				
The Holstein Advance.....	W.	Thursday.....	Rep.....	Bruce Bye
Hopkinton—Delaware County				
The Hopkinton Leader.....	W.	Thursday.....	Rep.....	Wm. Hart
Hubbard—Hardin County				
The Hubbard Review.....	W.	Thursday.....	Rep.....	H. W. Snider
Hudson—Black Hawk County				
Hudson Herald.....	W.	Thursday.....	Rep.....	Mrs. Grace Bailey
Hull—Sioux County				
The Sioux County Index.....	W.	Thursday.....	Ind.....	C. G. Sawyer
Humboldt—Humboldt County				
The Humboldt Independent.....	W.	Monday.....	Rep.....	Lawrence Jaqua
The Humboldt Republican.....	W.	Thursday.....	Rep.....	Lawrence Jaqua
Humeston—Wayne County				
The Humeston New Era.....	W.	Wednesday.....	Ind.....	Merle E. Stanley
Ida Grove—Ida County				
Ida County Pioneer Record.....	W.	Thursday.....	Ind.-Rep..	Dale Merrill
Independence—Buchanan County				
Independence Bulletin-Journal.....	W.	Friday.....	Rep.....	Reeves Hall
Independence Conservative.....	W.	Tuesday.....	Ind.....	Reeves Hall
Indianola—Warren County				
Record-Herald & Indianola Tribune.....	S. W.	Tues. & Thurs.	Rep.....	Don L. Berry
Inwood—Lyon County				
The Inwood Herald.....	W.	Thursday.....	Ind.....	E. W. Stearns
Iowa City—Johnson County				
The Daily Iowan.....	D.	Ex. Monday..	Ind.....	Fred M. Pownall
Iowa City Press-Citizen.....	D.	Ex. Sunday..	Ind.....	W. T. Hagebreck
Iowa Falls—Hardin County				
Hardin County Times.....	W.	Tuesday.....	Ind.....	Carl F. Hamilton
Iowa Falls Citizen.....	W.	Thursday.....	Ind.....	Carl F. Hamilton
Ireton—Sioux County				
Ireton Record.....	W.	Friday.....	Rep.....	D. L. Montgomery
Jefferson—Greene County				
Jefferson Bee.....	W.	Tuesday.....	Ind.-Rep..	Fred Morain and V. G. Nesheim
The Jefferson Herald.....	W.	Thursday.....	Ind.-Rep..	Fred Morain and V. G. Nesheim
Jesup—Buchanan County				
Citizens Herald.....	W.	Thursday.....	Rep.....	Chester Wright
Jewell—Hamilton County				
The Jewell Record.....	W.	Thursday.....	Rep.....	Palmer Erickson
Kalona—Washington County				
Kalona News.....	W.	Thursday.....	Ind.....	C. C. Shimon
Kanawha—Hancock County				
Kanawha Reporter.....	W.	Wednesday.....	Rep.....	C. L. Adams
Kellerton—Ringgold County				
Kellerton Globe.....	W.	Thursday.....	Rep.....	Bert Ballou
Keokuk—Lee County				
Daily Gate City.....	D.	Ex. Sunday..	Ind.....	Dale E. Carrell
Keosauqua—Van Buren County				
The County Register.....	W.	Thursday.....	Ind.....	H. F. Lunsford
Keota—Keokuk County				
The Keota Eagle.....	W.	Thursday.....	Ind.....	Richardson Bros.
Kingsley—Plymouth County				
News-Times.....	W.	Thursday.....	Ind.....	F. M. Beardsley
Kiron—Crawford County				
The Kiron News.....	W.	Wednesday..	Ind.....	Robert B. Lyon
Klemme—Hancock County				
The Klemme Times.....	W.	Wednesday..	Rep.....	Ray A. Jorgenson
Knoxville—Marion County				
The Knoxville Express.....	W.	Thursday.....	Dem.....	Casey Brothers
Knoxville Journal.....	W.	Thursday.....	Rep.....	F. W. Beckman

Newspapers in Iowa—Continued

Place of Publication and Name of Paper	Edition	Publication Days	Political Character	Editor or Publisher
Lake City—Calhoun County Graphic	W.	Thursday	Rep.	P. I. Colvig
Lake Mills—Winnebago County Lake Mills Graphic	W.	Wednesday	Rep.	G. W. Aasgaard
Lake Park—Dickinson County The Lake News	W.	Thursday	Ind.	T. Milan Bragg
Lake View—Sac County Lake View Resort	W.	Thursday	Ind.	W. K. Hunter
Lamoni—Decatur County Lamoni Chronicle	W.	Thursday	Ind.	Jack R. Terry
Lamont—Buchanan County Lamont Leader	W.	Thursday	Rep.	E. A. Tennis
Lansing—Allamakee County Allamakee Journal	W.	Thursday	Dem.	Joe Dunlevy
LaPorte City—Black Hawk County Progress-Review	W.	Thursday	Rep.	James Bennett
Laurens—Pocahontas County The Laurens Sun	W.	Thursday	Ind.	Neil L. Maurer
LeClaire—Scott County LeClaire & Princeton Weekly	W.	Thursday	Ind.	Bill J. Hall
LeMars—Plymouth County LeMars Globe-Post	S. W.	Mon. & Thurs.	Ind.	R. F. Starzl
LeMars Sentinel	S. W.	Mon. & Thurs.	Rep.	Chas. Pitts, Jr.
Lenox—Taylor County Lenox Time Table	W.	Thursday	Rep.	H. C. Kirkpatrick
Leon—Decatur County Leon Journal-Reporter	W.	Thursday	Ind.	W. F. Lindsey
Lime Springs—Howard County The Herald	W.	Thursday	Ind.	Carl B. Cassidy
Lisbon—Lion County News	W.	Thursday	Rep.	J. W. McCutcheon
Little Rock—Lyon County Free Lance and Herald	W.	Thursday	Ind.	John D. Coulson and Fred H. Jess
Livermore—Humboldt County Star	W.	Wednesday	Ind.	Claude Lawrence
Lockridge—Jefferson County Lockridge Times	W.	Thursday	Rep.	Walter E. Prouty
Logan—Harrison County Harrison County Herald-Observer	W.	Thursday	Ind.	Gerald D., D. M., and Clara Bloom
Lohrville—Calhoun County Lohrville Enterprise	W.	Thursday	Ind.	Mrs. Helen Easton
Lone Tree—Johnson County Lone Tree Reporter	W.	Thursday	Ind.	Stuart Bell
Lorimer—Union County Lorimerian	W.	Thursday	Ind.	L. H. Steen
Lost Nation—Clinton County The Press	W.	Thursday	Ind.	Mrs. A. A. Bowman
Lovilia—Monroe County Lovilia Press	W.	Thursday	Dem.	Chas. Coon
Lowden—Cedar County The Lowden News	W.	Wednesday	Rep.	S. E. and R. S. Sonnett
LuVerne—Kossuth County LuVerne Tribune	W.	Wednesday	Ind.	Glenn Hayes
McGregor—Clayton County North Iowa Times	W.	Thursday	Dem.	Fred G. Huebsch
Madrid—Boone County Madrid Register-News	W.	Thursday	Rep.	J. G. Lucas and Co.
Mallard—Palo Alto County Mallard Leader	W.	Thursday	Rep.	LaRoy Overstreet
Malvern—Mills County The Malvern Leader	W.	Thursday	Rep.	F. A. Wortman
Manchester—Delaware County Manchester Democrat-Radio	W.	Tuesday	Dem.	J. E. Goodwin
Manchester Press	W.	Thursday	Rep.	H. L. Rann
Manila—Crawford County The Manila Times	W.	Thursday	Ind.	Norman C. Christensen
Manly—Worth County Manly Signal	W.	Thursday	Rep.	Rush A. Culver
Manning—Carroll County The Manning Monitor	W.	Thursday	Ind.	A. H. Sanders
Manson—Calhoun County The Manson Journal	W.	Thursday	Rep.	Lloyd E. Jones
Mapleton—Monona County The Mapleton Press	W.	Thursday	Rep.	Maurice Lundgren

Newspapers in Iowa—Continued

Place of Publication and Name of Paper	Edition	Publication Days	Political Character	Editor or Publisher
Maquoketa—Jackson County				
The Maquoketa Community Press	W.	Thursday	Rep.	Robert T. Melvold
Jackson Sentinel	W.	Thursday	Ind.	Carlyle Brown
Marathon—Buena Vista County				
The Marathon Republic	W.	Wednesday	Rep.	Merle R. Fish
Marcus—Cherokee County				
The Marcus News	W.	Thursday	Ind.	T. C. Lighter
Marengo—Iowa County				
The Pioneer-Republican	W.	Thursday	Ind.	G. A. and H. V. Ellis
Marion—Linn County				
The Marion Sentinel	W.	Thursday	Rep.	Ralph P. Young
Marshalltown—Marshall County				
Marshalltown Times-Republican	D.	Ex. Sunday	Rep.	Paul G. Norris
Central Iowa Independent	W.	Thursday	Ind.	Marshall C. Watson
Mason City—Cerro Gordo County				
Mason City Globe-Gazette	D.	Ex. Sunday	Ind.-Rep.	Lee P. Loomis
Massena—Cass County				
Massena Echo	W.	Thursday	Rep.	Burton Hood
Maxwell—Story County				
The Maxwell Tribune	W.	Thursday	Rep.	R. L. Dustin
Mechanicsville—Cedar County				
Pioneer-Press & Stanford Herald	W.	Thursday	Rep.	Ray R. Simpson
Mediapolis—Des Moines County				
Mediapolis New Era	W.	Thursday	Ind.	Walden T. Smith
Melbourne—Marshall County				
Marshall County Record	W.	Thursday	Ind.	M. C. Burnham
Melcher—Union County				
The Melcher Union	W.	Thursday	Rep.	JoAnne Roberts
Melvin—Osceola County				
Leader	W.	Thursday	Ind.	F. A. Wortman
Milford—Dickinson County				
Milford Mail	W.	Thursday	Dem.	Art Schuneman
Milo—Warren County				
The Milo Motor	W.	Tuesday	Ind.	C. P. Shane, Jr.
Minden—Pottawattamie County				
Minden News	W.	Thursday	Ind.	T. J. Frey
Missouri Valley—Harrison County				
The Daily Times	D.	Ex. Saturday & Sunday	Ind.	Willard M. S. Dale and C. B. Crouch
The Harrison County News	W.	Friday	Ind.	Willard M. S. Dale and C. B. Crouch
Mitchellville—Polk County				
The Index	W.	Thursday	Ind.	M. J. Blesz
Monona—Clayton County				
Monona Leader	W.	Thursday	Ind.	R. A. Nehls
Monroe—Jasper County				
Mirror	W.	Thursday	Ind.	Al Disrud and Warren Burmaa
Montezuma—Poweshiek County				
The Montezuma Republican	W.	Thursday	Rep.	David Sutherland, Sr.
Monticello—Jones County				
The Monticello Express	W.	Thursday	Rep.	Will Doysee
Moorhead—Monona County				
Moorhead Times	W.	Thursday	Rep.	H. A. Kelley
Moravia—Appanoose County				
The Moravia Union	W.	Thursday	Rep.	Raymond Dhority
Morning Sun—Lousia County				
Morning Sun News-Herald	W.	Thursday	Rep.	W. D. Allen
Moulton—Appanoose County				
Moulton Weekly Tribune	W.	Thursday	Rep.	R. R. Eby
Mount Ayr—Ringold County				
Mount Ayr Record-News	W.	Thursday	Rep.	Franklin Spurrier
Mount Pleasant—Henry County				
Mount Pleasant Free Press	W.	Thursday	Ind.	Charles S. Rogers
Mount Pleasant News	D.	Ex. Sunday	Rep.	Chas. S. and L. K. Rogers and A. M. Patterson
Mount Vernon—Linn County				
Mount Vernon Hawkeye Record & The Lisbon Herald	W.	Thursday	Rep.	Jas. W. McCutcheon
Moville—Woodbury County				
Moville Record	W.	Thursday	Ind.	H. F. Felhaber
Murray—Clarke County				
Murray Journal	W.	Thursday	Ind.	C. E. Richardson
Muscatine—Muscatine County				
The Muscatine Journal & News-Tribune	D.	Ex. Sunday	Ind.	C. Lloyd Bunker

Newspapers in Iowa—Continued

Place of Publication and Name of Paper	Edition	Publication Days	Political Character	Editor or Publisher
Nashua—Chickasaw County Nashua Reporter	W.	Wednesday	Ind.	Tom D. Conklin
Neola—Pottawattamie County Neola Gazette-Reporter	W.	Thursday	Ind.	T. J. Frey
Nevada—Story County Nevada Evening Journal	D.	Ex. Sunday	Ind.-Rep.	C. F. Hansen
Newell—Buena Vista County The Newell Mirror	W.	Thursday	Ind.	Boyd Schultz
New Hampton—Chickasaw County New Hampton Economist	W.	Tuesday	Ind.	John Fueling
New Hampton Tribune	W.	Thursday	Ind.	John Fueling
New London—Henry County New London Journal	W.	Thursday	Ind.	E. E. Wessel
New Sharon—Mahaska County New Sharon Star	W.	Thursday	Rep.	Wm. H. Needham
Newton—Jasper County Newton Daily News	D.	Ex. Sunday	Rep.	L. O. Brewer
New Virginia—Warren County The New Virginian	W.	Wednesday	Dem.	Clifford P. Shane, Jr.
Nora Springs—Floyd County Nora Springs Advertiser	W.	Wednesday	Ind.	R. R. Moos
North English—Iowa County North English Record	W.	Thursday	Rep.	Carl L. Hogendorf
Northwood—Worth County The Northwood Anchor & Index	W.	Thursday	Rep.	Leon S. Barnes
Norwalk—Warren County The Norwalk Citizen	W.	Friday	Ind.	R. E. Thorpe
Norway—Benton County Benton County Star	W.	Thursday	Ind.	Wallace Blake
Oakland—Pottawattamie County The Oakland Acorn	W.	Thursday	Rep.	John L. Rigg
Ocheyedan—Osceola County Ocheyedan Press	W.	Thursday	Rep.	Roht. K. Reister
Odeholt—Sac County The Odeholt Chronicle	W.	Thursday	Ind.	Paul Wagner
Oelwein—Fayette County Oelwein Daily Register	D.	Ex. Sunday	Rep.	Lew Warren
Ogden—Boone County Ogden Reporter	W.	Thursday	Rep.	Carl E. Sexauer
Ollie—Keokuk County The Ollie News	B. W.	Thursday	Ind.	J. W. Blair
Onawa—Monona County Onawa Democrat	W.	Thursday	Dem.	Fred W. and Wm. H. Wonder
Onawa Sentinel	W.	Thursday	Rep.	Oliver C. Kelley
Orange City—Sioux County DeVolkavriend (Dutch)	W.	Thursday	Rep.	J. H. Treneman
The Sioux County Capital	W.	Thursday	Rep.	J. H. Treneman
Osage—Mitchell County Mitchell County Press & Osage News	W.	Thursday	Rep.	L. G. Benz
Osceola—Clarke County Osceola Sentinel	W.	Thursday	Rep.	J. M. Grimes, F. L. and Lyle Abbott
Osceola Tribune	W.	Tuesday	Ind.-Dem.	F. L. Abbott
Oskaloosa—Mahaska County Oskaloosa Daily Herald	D.	Ex. Sunday	Rep.	Phil Hoffman and A. K. Walling
Oskaloosa Tribune-Press	W.	Thursday	Rep.	George R. Draper
Ossian—Winneshiek County The Ossian Bee	W.	Wednesday	Dem.	Don Amundsen
Ottumwa—Wapello County Ottumwa Daily Courier	D.	Ex. Sunday	Rep.	John Huston
Oxford Junction—Jones County The Oxford Mirror	W.	Thursday	Rep.	R. E. Hill
Panora—Guthrie County Guthrie County Vedette	W.	Thursday	Ind.	Gus Stoy
Parkersburg—Butler County Parkersburg Eclipse	W.	Thursday	Dem.	Dan J. P. Ryan
Paullina—O'Brien County The Paullina Times	W.	Thursday	Rep.	D. S. Robinson
Pella—Marion County The Pella Chronicle	W.	Thursday	Ind.	H. H. Sadler
Perry—Dallas County Perry Daily Chief	D.	Ex. Sunday	Rep.	G. E. Whitehead

Newspapers in Iowa—Continued

Place of Publication and Name of Paper	Edition	Publication Days	Political Character	Editor or Publisher
Peterson—Clay County The Peterson Patriot	W.	Wednesday	Rep.	Roy A. Jarnagin
Pierson—Woodbury County Pierson Progress	W.	Thursday	Ind.	Robert T. Bramson
Pleasantville—Marion County Marion County News	W.	Thursday	Rep.	E. W. Stephenson
Pocahontas County Pocahontas Record-Democrat	W.	Thursday	Ind.	Louis J. Elbert
Polk City—Polk County The Polk City Citizen	W.	Friday	Ind.	R. E. Thorpe
Pomeroy—Calhoun County The Pomeroy Herald	W.	Thursday	Rep.	R. G. George
Postville—Allamakee County Postville Herald	W.	Wednesday	Rep.	C. W. DeGarmo
Prairie City—Jasper County Prairie City News	W.	Thursday	Rep.	John C. Benson
Preston—Jackson County The Preston Times	W.	Thursday	Rep.	Edwin B. Black
Pringbar—O'Brien County O'Brien County Bell	W.	Wednesday	Rep.	John C. and Bill Gross
Radcliffe—Hardin County Radcliffe Signal	W.	Thursday	Rep.	Will H. Cornell
Rake—Winnebago County Register	W.	Thursday	Rep.	Tbeo. Klemesrud
Randall—Hamilton County The Randall Review	W.	Thursday	Rep.	Verne Goeldner
Randolph—Fremont County Randolph Enterprise	W.	Thursday	Ind.	W. B. Estes
Redding—Ringgold County Redding Herald	W.	Thursday	Ind.	Ralph Main
Redfield—Dallas County Redfield Review	W.	Thursday	Rep.	L. S. Heins
Red Oak—Montgomery County The Red Oak Express	S. W.	Mon. and Thursday	Rep.	J. Dee Ellis
The Sun	W.	Thursday	Dem.	Bonnie Boll
Reinbeck—Grundy County Reinbeck Courier	W.	Friday	Rep.	Leroy A. Moser
Remsen—Plymouth County Bell-Enterprise	W.	Thursday	Dem.	Eugene F. Kieffer
Renwick—Humboldt County Renwick Times	W.	Wednesday	Ind.	Keith E. Hall
Rhodes—Marshall County Tribune	W.	Thursday	Ind.-Rep.	M. C. Burnham
Riceville—Mitchell County Recorder	W.	Thursday	Ind.	Bess Arsers Hewitt
Richland—Keokuk County The Richland Clarion	W.	Thursday	Rep.	A J. Kelly
Ringsted—Emmet County Ringsted Dispatch	W.	Thursday	Dem.	Bob Harlan
Rockford—Floyd County Rockford Register	W.	Wednesday	Ind.-Dem.	Earl E. Houdek
Rock Rapids—Lyon County Lyon County Reporter	W.	Thursday	Rep.	W. G. Smith & Sons
Rock Valley—Sioux County Rock Valley Bee	W.	Thursday	Ind.	Bert Leck
Rockwell—Carro Gordo County Rockwell Tribune	W.	Thursday	Ind.	Mac Ryan
Rockwell City—Calhoun County Rockwell City Advocate	W.	Thursday	Rep.	C. E. Treman
Roland—Story County Roland Record	W.	Thursday	Rep.	C. E. Rod
Rolfe—Pocahontas County The Rolfe Arrow	W.	Thursday	Ind.	Robt. Swan
Russell—Lucas County The Union-Tribune	W.	Thursday	Ind.	H. A. Wilson
Ruthven—Falo Alto County The Ruthven Free Press	W.	Wednesday	Rep.	E. P. Bragg
Sabula—Jackson County The Sabula Gazette & Miles Reporter	W.	Thursday	Dem.	Craig E. Shouse
Sac City—Sac County The Sac Sun	W.	Thursday	Ind.-Rep.	Charles A. Hacke
St. Ansgar—Mitchell County St. Ansgar Enterprise	W.	Thursday	Rep.	Kerbert M. Gjertson
Salem—Henry County Salem Weekly News	W.	Thursday	Dem.	J. W. Moxley

Newspapers in Iowa—Continued

Place of Publication and Name of Paper	Edition	Publication Days	Political Character	Editor or Publisher
Sanborn—O'Brien County Sanborn Pioneer.....	W.	Thursday.....	Rep.....	Otis DeVoll
Schaller—Sac County The Schaller Herald.....	W.	Friday.....	Rep.....	Wm. A. Buckley
Schleswig—Crawford County Schleswig Leader.....	W.	Thursday.....	Ind.....	Robert B. Lyon
Scranton—Greene County Scranton Journal.....	W.	Thursday.....	Rep.....	D. M. Nixon
Seymour—Wayne County The Seymour Herald.....	W.	Thursday.....	Ind.....	Wayne P. Davis
Sheffield—Franklin County Sheffield Press.....	W.	Thursday.....	Ind.....	E. F. Sullivan
Shelby—Shelby County Shelby News.....	W.	Friday.....	Ind.....	Tom Frey
Sheldon—O'Brien County The Sheldon Mail.....	W.	Wednesday.....	Rep.....	Paul C. Woods
Sheldon Sun.....	S. W.	Monday and Thursday.....	Rep.....	Sun Publishing Co.
Shell Rock—Butler County The News.....	W.	Thursday.....	Rep.....	W. G. Vanderburg
Shenandoah—Page County The Evening Sentinel.....	D.	Ex. Sat. and Sunday.....	Rep.....	W. D. Archie
Sibley—Osceola County Sibley Gazette-Tribune.....	W.	Thursday.....	Rep.....	Overholser & McCutcheon
Sidney—Fremont County Sidney Argus-Herald.....	W.	Thursday.....	Rep.....	J. R. Peauto
Sigourney—Keokuk County Keokuk County News.....	W.	Thursday.....	Rep.....	H. E. Perdue
Sigourney Review.....	W.	Wednesday.....	Dem.....	Cotton Etter
Sioux Center—Sioux County Sioux Center News.....	W.	Thursday.....	Ind.....	Byron Hess
Sioux City—Woodbury County Daily Reporter.....	D.	Ex. Sat. and Sunday.....	Ind.....	W. C. Slotsky
The Lutheran Monitor.....	W.	Thursday.....	Luth.....	Rev. D. E. Robinson
Sioux City Journal-Tribune.....	D.	Daily & Sun.....	Ind.....	W. R. Perkins
Sioux Rapids—Buena Vista County The Sioux Rapids Bulletin-Press.....	W.	Thursday.....	Rep.....	R. H. Coffman and T. H. Witter
Slater—Story County Slater News.....	W.	Thursday.....	Rep.....	Phil Rood
Soldier—Monona County Sentinel.....	W.	Thursday.....	Ind.....	John T. Wade
Solon—Johnson County Economist.....	W.	Thursday.....	Ind.....	W. L. Arrowsmith
Spencer—Clay County Spencer Daily Reporter.....	D.	Ex. Sunday.....	Rep.....	R. R. Jackson
Spencer Times.....	W.	Thursday.....	Rep.....	Joe Lepo
Spirit Lake—Dickinson County Beacon.....	W.	Thursday.....	Rep.....	W. E. Beck, Jr.
Stacyville—Mitchell County The Stacyville Monitor.....	W.	Thursday.....	Rep.....	Wm. R. Brown
State Center—Marshall County Enterprise.....	W.	Thursday.....	Rep.....	M. C. Watson
Stanton—Montgomery County Stanton Viking.....	W.	Thursday.....	Ind.....	Bernard Wickstrom
Storm Lake—Buena Vista County Storm Lake Pilot-Tribune.....	W.	Thursday.....	Rep.....	W. C. Jarnagin and Phil G. Jarnagin
Storm Lake Register.....	W.	Tuesday.....	Rep.....	W. C. Jarnagin and Phil G. Jarnagin
Story City—Story County Herald.....	W.	Thursday.....	Rep.....	Paul A. and Art Olson
Stratford—Hamilton County Courier.....	W.	Thursday.....	Rep.....	C. E. Peterson
Strawberry Point—Clayton County Clayton County Press-Journal.....	W.	Thursday.....	Ind.....	Victor Gallo
Stuart—Guthrie County Stuart Herald.....	W.	Wednesday.....	Rep.....	Ward Koons
Sumner—Bremer County Sumner Gazette.....	W.	Thursday.....	Dem.....	J. R. Heyer
Sutherland—O'Brien County Sutherland Courier.....	W.	Thursday.....	Rep.....	H. L. Harris
Swea City—Kossuth County Swea City Herald.....	W.	Thursday.....	Ind-Rep.....	Robert A. Schwartz

Newspapers in Iowa—Continued

Place of Publication and Name of Paper	Edition	Publication Days	Political Character	Editor or Publisher
Tabor—Fremont County The Tabor Beacon	W.	Wednesday	Ind.	Sidney Newlon
Tama—Tama County Tama News-Herald	W.	Thursday	Ind.	David Hynek
Terril—Dickinson County Terril Record	W.	Thursday	Ind.	G. A. Grow
Thompson—Winnebago County Thompson Courier	W.	Thursday	Rep.	Theo. Klemesrud
Thornton—Cerro Gordo County Thornton Enterprise	W.	Thursday	Ind.	Victor Groh
Tingley—Ringgold County Tingley Vindicator	W.	Thursday	Rep.	Jack Bonebrake
Tipton—Cedar County The Tipton Advertiser	W.	Thursday	Rep.	J. E. Chamberlain
Tipton Conservative	W.	Thursday	Ind.	Geo. Langdon
Titonka—Kossuth County Titonka Topic	W.	Thursday	Ind.	Frank Clark
Toledo—Tama County The Toledo Chronicle	W.	Thursday	Ind.	H. E. Clark
Traer—Tama County Traer Star Clipper	W.	Friday	Rep.	Harry E. Taylor
Treynor—Pottawattamie County Treynor Record	W.	Thursday	Dem.	Emmett E. Butler
Tripoli—Bremer County Tripoli Leader	W.	Wednesday	Rep.	Lee O. Peacock
Ute—Monona County Ute Independent	W.	Thursday	Dem.	Geo. Trontvet
Vail—Crawford County The Vail Observer	W.	Wednesday	Rep.	M. J. Monaghan
Victor—Iowa County The Victor Record	W.	Thursday	Rep.	E. I. Lawton
Villisca—Montgomery County The Villisca Review	W.	Thursday	Ind.-Rep.	Lynn Hull
Vinton—Benton County Cedar Valley Daily Times	D.	Ex. Sunday	Ind.	M. P. Krue
Wall Lake—Sac County The Wall Lake Blade	W.	Thursday	Ind.	William W. Way
Walnut—Pottawattamie County The Walnut Bureau	W.	Thursday	Ind.	Warren Reed and Delmar Vernia
Wapello—Louisa County The Wapello Republican	W.	Thursday	Rep.	Mark C. Green
Washington—Washington County The Evening Journal	D.	Ex. Sunday	Ind.-Rep.	R. E. Shannon
Waterloo—Black Hawk County Waterloo Daily Courier	D.	Ex. Saturday	Ind.-Rep.	Jackson McCoy
Waucoma—Fayette County Sentinel & Jericho Community Echo	W.	Thursday	Ind.	H. W. Brueckel
Waukee—Dallas County The Waukee Citizen	W.	Friday	Ind.	R. E. Thorpe
Waukon—Allamakee County The Democrat	W.	Thursday	Ind.	Louis E. Hull
Waukon Republican & Standard	W.	Tuesday	Rep.	Leslie K. Hull
Waverly—Bremer County Waverly Democrat	W.	Friday	Ind.	F. C. Grawe
Bremer County Independent	W.	Wednesday	Ind.	Carl F. Grawe
Wayland—Henry County Wayland News	W.	Thursday	Ind.	Virgil Blosser
Webster City—Hamilton County Daily Freeman-Journal	D.	Ex. Sunday	Rep.	C. Y. Warren and J. B. Bladine
Wellman—Washington County The Wellman Advance	W.	Thursday	Rep.	Gene Goshke
Wellsburg—Grundy County Wellsburg Herald	W.	Thursday	Rep.	Fred M. Learned
West Bend—Palo Alto County West Bend Journal	W.	Thursday	Rep.	Elmer H. and J. Vernda Cole
West Branch—Cedar County West Branch Times	W.	Thursday	Rep.	Walter Navin, Jr.
West Des Moines—Polk County West Des Moines Express	W.	Thursday	Ind.	Dudley A. and Don Reid
West Liberty—Muscatine County West Liberty Index	W.	Thursday	Rep.	G. William Smith

Newspapers in Iowa—Continued

Place of Publication and Name of Paper	Edition	Publication Days	Political Character	Editor or Publisher
West Point—Lee County				
West Point Bee.....	W.	Thursday.....	Ind.....	E. C. Clemens
West Union—Fayette County				
The Fayette County Union.....	W.	Thursday.....	Ind.....	R. M. Westerfield
What Cheer—Keokuk County				
Patriot-Chronicle.....	W.	Thursday.....	Rep.....	Dwain W. Mueller
Wheatland—Clinton County				
The Wheatland Gazette.....	W.	Wednesday...	Dem.....	Perry Buxton
Windsor Heights—Polk County				
Windsor Heights Star.....	W.	Thursday.....		P. D. Church
Whittemore—Kossuth County				
Champion.....	W.	Thursday.....	Ind.....	S. F. Brotherton
Williamsburg—Iowa County				
The Williamsburg Journal-Tribune.....	W.	Thursday.....	Ind.....	R. H. Halbasch
Wilton—Muscatine County				
Wilton Advocate.....	W.	Thursday.....	Rep.....	Mrs. Robert M. Hansen
Winfield—Henry County				
The Winfield Beacon.....	W.	Thursday.....	Rep.....	D. J. Zerbe
Winterset—Madison County				
Winterset Madisionian.....	W.	Wednesday...	Rep.....	Ed. M. Smith, Mr. and Mrs. J. C. Moore, Jr.
Winthrop—Buchanan County				
Winthrop News.....	W.	Thursday.....	Rep.....	K. B. Harrington
Woodbine—Harrison County				
The Woodbine Twiner.....	W.	Thursday.....	Ind.....	Clara, G. D. and Donald M. Bloom
Woodward—Dallas County				
The Woodward Enterprise.....	W.	Thursday.....	Ind.....	James Boyles
Wyoming—Jones County				
Wyoming Journal.....	W.	Thursday.....	Rep.....	R. E. (Ed) Hill
Zearing—Story County				
Tri-County News.....	W.	Thursday.....	Rep.....	John J. Greenwood

The First Newspaper Press in Iowa

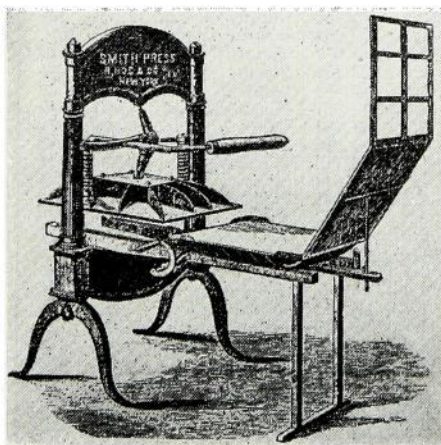

The Du Buque Visitor, established May 11, 1836 by John King, was the first newspaper in Iowa. It was printed on a Peter Smith hand press, as shown above.

STATISTICAL INFORMATION OF IOWA COUNTIES

1950 Population of Iowa—2,612,598

Total Voting Precincts—2,477

Auto License No.	County	Per Cent Change	1950 Population	County Seat and 1950 Population	Area in Square Miles	No. of Voting Precincts	Congressional District	Judicial District	Senatorial District	
1	Adair	-7.0	12,266	Greenfield	2,090	569	20	7	5	16
2	Adams	-13.9	8,745	Corning	2,096	426	16	7	3	6
3	Allamakee	-4.8	16,353	Waukon	3,150	939	21	2	13	40
4	Appanoose	-18.9	19,659	Centerville	7,606	523	30	4	2	3
5	Audubon	-1.8	11,575	Audubon	2,802	448	16	7	15	17
6	Benton	-1.0	22,643	Vinton	4,305	713	26	2	17	45
7	Black Hawk	24.6	99,580	Waterloo	64,354	567	52	3	10	38
8	Boone	6.2	27,944	Boone	12,126	573	27	6	11	31
9	Bremer	5.1	18,843	Waverly	5,097	439	20	3	12	39
10	Buchanan	3.2	21,666	Independence	4,851	569	22	2	10	33
11	Buena Vista	6.3	21,090	Storm Lake	6,930	573	25	8	14	50
12	Butler	-3.7	17,328	Allison	788	582	17	3	12	39
13	Calhoun	-3.9	16,890	Rockwell City	2,320	572	23	6	16	27
14	Carroll	0.9	22,977	Carroll	6,219	574	25	6	16	48
15	Cass	-0.6	18,532	Atlantic	6,472	559	22	7	15	18
16	Cedar	5.0	17,734	Tipton	2,631	585	22	1	18	23
17	Cerro Gordo	4.1	45,648	Mason City	27,593	576	30	2	12	43
18	Cherokee	-1.2	19,031	Cherokee	7,696	573	21	8	21	46
19	Chickasaw	-0.4	15,169	New Hampton	3,311	505	15	3	13	44
20	Clarke	-8.7	9,344	Osceola	3,407	429	15	4	3	11
21	Clay	1.5	18,031	Spencer	7,421	571	23	8	14	47
22	Clayton	-7.8	22,490	Elkader	1,564	778	25	2	13	36
23	Clinton	10.5	49,436	Clinton	30,151	695	37	2	7	22
24	Crawford	-4.1	19,696	Denison	4,533	716	28	6	18	34
25	Dallas	-4.0	23,658	Adel	1,798	597	23	5	5	17
26	Davis	-11.1	9,898	Bloomfield	2,644	509	18	4	2	3
27	Decatur	-10.5	12,545	Leon	2,113	530	23	4	3	5
28	Delaware	-4.2	17,709	Manchester	3,969	573	23	2	10	33
29	Des Moines	14.3	42,050	Burlington	30,639	409	30	1	20	9
30	Dickinson	4.6	12,746	Spirit Lake	2,469	382	13	8	14	47
31	Dubuque	11.8	71,294	Dubuque	49,528	608	36	2	19	35
32	Emmet	5.2	14,102	Estherville	6,725	395	18	6	14	49
33	Fayette	-3.2	28,228	West Union	2,133	728	28	2	13	40
34	Floyd	6.4	21,457	Charles City	10,277	503	16	3	12	44
35	Franklin	-0.6	16,287	Hampton	4,432	586	21	3	11	43
36	Fremont	-16.0	12,302	Sidney	1,127	512	20	7	15	7
37	Greene	-5.9	15,813	Jefferson	4,324	569	20	6	16	48
38	Grundy	1.2	13,883	Grundy Center	2,121	501	18	3	10	38
39	Guthrie	-11.9	15,156	Guthrie Center	2,028	596	19	7	5	17
40	Hamilton	-1.3	19,659	Webster City	7,604	577	21	6	11	37
41	Hancock	-2.1	15,079	Garner	1,679	570	17	6	12	43
42	Hardin	-1.5	22,189	Eldora	3,093	574	19	3	11	37
43	Harrison	-14.3	19,508	Logan	1,003	693	26	7	15	34
44	Henry	3.9	18,687	Mount Pleasant	5,831	440	19	1	20	10
45	Howard	-3.1	13,105	Cresco	3,638	471	19	3	13	42
46	Humboldt	-3.1	13,045	Dakota City	637	435	17	6	14	50
47	Ida	-3.1	10,710	Ida Grove	2,198	431	12	8	16	46
48	Iowa	-6.9	15,838	Marango	2,115	584	22	1	8	25
49	Jackson	-2.9	18,627	Maquoketa	4,303	644	24	2	7	23
50	Jasper	2.3	32,235	Newton	11,699	736	36	4	6	29
51	Jefferson	-2.0	15,451	Fairfield	7,042	436	20	1	2	2
52	Johnson	37.4	45,591	Iowa City	27,018	620	31	1	8	25
53	Jones	-2.7	19,405	Anamosa	3,905	585	27	2	18	23
54	Keokuk	-9.0	16,757	Sigourney	2,334	579	26	4	6	12
55	Kossuth	-1.7	26,181	Algona	5,359	979	35	6	14	49
56	Lee	4.7	43,002	Fort Madison	14,943	522	28	1	1	1
57	Linn	16.3	103,711	Cedar Rapids	72,149	713	49	2	18	26
58	Louis	-4.4	10,878	Wapello	1,749	403	17	1	20	20
59	Lucas	-17.2	12,065	Chariton	5,324	434	15	4	2	4
60	Lyon	-4.1	14,747	Rock Rapids	2,668	588	21	8	21	24
61	Madison	-9.5	13,152	Winterset	3,579	565	19	5	5	16
62	Mahaska	-7.1	24,608	Oskaloosa	11,095	572	27	4	6	14
63	Marion	-4.2	25,880	Knoxville	7,604	568	28	5	5	15
64	Marshall	0.2	35,484	Marshalltown	19,750	574	27	3	17	28
65	Mills	-6.8	14,040	Glenwood	4,662	431	23	7	15	8
66	Mitchell	-1.3	13,931	Osage	3,442	467	20	3	12	41
67	Monona	-10.7	16,287	Onawa	3,488	689	26	7	4	34
68	Monroe	-19.0	11,788	Albia	4,823	435	19	4	2	15
69	Montgomery	-0.7	15,594	Red Oak	6,451	422	20	7	15	8
70	Muscatine	5.4	32,987	Muscatine	19,483	439	19	1	7	20
71	O'Brien	-1.7	18,958	Primghar	1,160	575	19	8	21	47

Statistical Information of Iowa Counties—Continued

Auto License No.	County	Per Cent Change	1950 Population	County Seat and 1950 Population	Area in Square Miles	No. of Voting Precincts	Congressional District	Judicial District	Senatorial District
72	Osceola	- 4.2	10,158	Sibley	2,546	398	12	8	24
73	Page	- 4.0	23,885	Clarinda	5,077	535	26	7	15
74	Palo Alto	- 5.5	15,284	Emmetsburg	3,751	581	20	6	14
75	Plymouth	- 1.0	23,277	Le Mars	5,846	863	31	8	21
76	Pocahontas	- 5.0	15,450	Pocahontas	1,943	580	19	6	14
77	Polk	14.9	224,920	Des Moines	176,954	594	108	5	9
78	Pottawattamie	3.9	69,373	Council Bluffs	45,184	946	53	7	15
79	Poweshiek	2.7	19,261	Montezuma	1,458	569	21	4	6
80	Ringgold	-14.4	9,529	Mount Ayr	1,791	538	20	4	3
81	Sac	- 2.0	17,295	Sac City	3,164	578	23	8	16
82	Scott	17.9	99,879	Davenport	73,640	483	45	1	7
83	Shelby	- 4.9	15,904	Harlan	3,888	587	24	7	15
84	Sioux	- 4.2	26,075	Orange City	2,167	766	28	8	21
85	Story	30.7	43,692	Nevada	3,766	568	30	5	11
86	Tama	- 3.5	21,646	Toledo	2,106	720	30	3	17
87	Taylor	-12.9	12,413	Bedford	1,996	528	22	7	3
88	Union	- 5.2	15,436	Creston	8,302	426	21	4	3
89	Van Buren	- 8.8	10,988	Keosauqua	1,092	487	19	1	2
90	Wapello	5.6	46,744	Ottumwa	33,640	437	33	4	2
91	Warren	0.3	17,746	Indianola	5,146	572	20	5	5
92	Washington	2.7	19,521	Washington	5,880	568	22	1	6
93	Wayne	-12.0	11,709	Corydon	1,858	532	22	4	3
94	Webster	6.3	44,118	Fort Dodge	25,025	718	36	6	11
95	Winnebago	- 3.8	13,439	Forest City	2,758	402	16	6	12
96	Winnesbick	- 2.8	21,644	Decorah	6,059	688	27	2	13
97	Woodbury	0.3	103,959	Sioux City	84,035	866	59	8	4
98	Worth	3.6	11,033	Northwood	1,759	401	12	3	12
99	Wright	2.0	19,635	Clarion	3,139	577	28	6	11

Note—Minus sign (—) denotes decrease.

STATE	Population			Increase or Decrease		Per Cent of Increase		
	1950	1940	1930	1940-1950	1930-1940	1940-1950	1930-1940	1920-1930
The State	2,612,598	2,538,268	2,470,939	74,330	67,320	2.9	2.7	3.8
Urban	1,224,565	1,084,231	979,292	140,334	104,939	4.2	10.7	11.9
Rural	1,388,033	1,454,037	1,491,647	-66,004	-37,610	-4.2	-2.5	-2.4
Percent Urban	46.9	42.7	39.6					

Note—Minus sign (—) denotes decrease.

IOWA POPULATION FIGURES

POPULATION OF INCORPORATED PLACES IN IOWA ACCORDING TO FEDERAL CENSUS FOR 1950 AND 1940

CITY OR TOWN	COUNTY	1950	1940
Ackley	Franklin, Hardin	1,608	1,586
Ackworth	Warren	95	67
Adair	Adair, Guthrie	827	874
Adel	Dallas	1,799	1,740
Afton	Union	936	987
Agency	Wapello	524	452
Ainsworth	Washington	396	415
Akron	Plymouth	1,251	1,314
Albert City	Buena Vista	736	759
Albia	Monroe	4,838	5,157
Albion	Marshall	492	476
Alburnett	Linn	254	208
Alden	Hardin	829	682
Alexander	Franklin	278	324
Algona	Kossuth	5,415	4,954
Allerton	Wayne	761	782
Allison	Butler	771	708
Alta	Buena Vista	1,348	1,269
Alta Vista	Chickasaw	312	333
Alton	Sioux	1,038	1,025
Altoona	Polk	763	640
Alvord	Lyon	263	306
Ames	Story	22,898	12,555
Anamosa	Jones	3,910	4,069
Andover	Clinton	80	72
Andrew	Jackson	280	263
Anita	Cass	1,112	1,088
Ankeny	Polk	1,229	779
Anthon	Woodbury	770	881
Aplington	Butler	702	588
Arcadia	Carroll	425	410
Archer	O'Brien	167	178
Aredale	Butler	204	225
Arion	Crawford	220	271
Arispe	Union	110	149
Arlington	Fayette	661	675
Armstrong	Emmet	943	937
Arnolds Park	Dickinson	1,078	855
Arthur	Ida	243	254
Asbury	Dubuque	52	27
Ashton	Osceola	588	620
Aspinwall	Crawford	107	88
Atalissa	Muscatine	204	181
Athelstan	Taylor	115	143
Atkins	Benton	387	330
Atlantic	Cass	6,480	5,802
Auburn	Sac	350	383
Audubon	Aububon	2,808	2,409
Aurelia	Cherokee	807	752
Aurora	Buchanan	225	276
Avoca	Pottawattamie	1,595	1,598
Ayrshire	Palo Alto	334	391
Badger	Webster	301	251
Bagley	Guthrie	392	427
Baldwin	Jackson	208	210

CITY OR TOWN	COUNTY	1950	1940
Balltown	Dubuque	49	56
Bancroft	Kossuth	901	959
Bankston	Dubuque	40	29
Barnes City	Mahaska, Poweshiek	326	414
Barnum	Webster	193	184
Bassett	Chickasaw	125	147
Batavia	Jefferson	524	474
Battle Creek	Ida	873	827
Baxter	Jasper	618	623
Bayard	Guthrie	634	703
Beacon	Mahaska	371	382
Beaconsfield	Ringgold	104	148
Beaman	Grundy	191	167
Beaver	Boone	114	126
Bedford	Taylor	2,000	2,151
Belle Plaine	Benton	3,056	3,202
Bellevue	Jackson	1,932	1,771
Belmond	Wright	2,169	2,109
Bennett	Cedar	357	352
Benton	Ringgold	128	189
Berkley	Boone	71	105
Bernard	Dubuque	149	111
Bertram	Linn	128	90
Bettendorf	Scott	5,132	3,143
Bevington	Madison, Warren	48	35
Birmingham	Van Buren	643	498
Blairsburg	Hamilton	257	276
Blairstown	Benton	523	525
Blakesburg	Wapello	401	442
Blanchard	Page	214	259
Blencoe	Monona	328	367
Blockton	Taylor	407	488
Bloomfield	Davis	2,688	2,732
Blue Grass	Scott	337	287
Bode	Humboldt	492	533
Bonaparte	Van Buren	642	653
Bondurant	Polk	328	320
Boone	Boone	12,164	12,373
Bouton	Dallas	159	162
Boxholm	Boone	304	285
Boyden	Sioux	541	487
Braddyville	Page	249	242
Bradgate	Humboldt	188	261
Brandon	Buchanan	319	324
Brayton	Audubon	239	217
Breda	Carroll	506	532
Bridgewater	Adair	296	302
Brighton	Washington	705	791
Bristow	Butler	313	318
Britt	Hancock	1,908	1,813
Brooklyn	Poweshiek	1,323	1,408
Brunsville	Plymouth	112	109
Buckeye	Hardin	192	194
Buck Grove	Crawford	67	80
Buffalo	Scott	695	588
Buffalo Center	Winnebago	1,087	911
Burlington	Des Moines	30,613	25,832
Burt	Kossuth	572	613
Bussey	Marion	633	632
Calamus	Clinton	381	384
Callender	Webster	387	377

CITY OR TOWN	COUNTY	1950	1940
Calmar	Winneshiek	937	903
Calumet	O'Brien	250	274
Camanche	Clinton	1,212	814
Cambridge	Story	573	608
Cantril	Van Buren	353	376
Carbon	Adams	282	383
Carlisle	Warren	903	690
Carpenter	Mitchell	165	156
Carroll	Carroll	6,231	5,389
Carson	Pottawattamie	596	613
Carter Lake	Pottawattamie	1,183	846
Cascade	Dubuque, Jones	1,299	1,376
Casey	Adair, Guthrie	703	709
Castalia	Winneshiek	221	239
Castana	Monona	265	336
Castle Hill	Black Hawk	425	294
Cedar Falls	Black Hawk	14,334	9,349
Cedar Rapids	Linn	72,296	62,120
Center Junction	Jones	153	204
Center Point	Linn	987	861
Centerville	Appanoose	7,625	8,413
Central City	Linn	965	810
Central Heights	Cerro Gordo	766	
Centralia	Dubuque	78	57
Chariton	Lucas	5,320	5,754
Charles City	Floyd	10,309	8,681
Charlotte	Clinton	427	393
Charter Oak	Crawford	710	776
Chatsworth	Sioux	102	144
Chelsea	Tama	482	540
Cherokee	Cherokee	7,705	7,469
Chester	Howard	226	234
Chillicothe	Wapello	196	173
Churdan	Greene	593	677
Cincinnati	Appanoose	703	859
Clare	Webster	179	232
Clarence	Cedar	791	685
Clarinda	Page	5,086	4,905
Clarion	Wright	3,150	2,971
Clarksville	Butler	1,210	1,240
Clayton	Clayton	136	161
Clearfield	Ringgold, Taylor	547	615
Clear Lake	Cerro Gordo	4,977	3,764
Cleghorn	Cherokee	246	236
Clemons	Marshall	202	207
Clermont	Fayette	625	626
Clinton	Clinton	30,379	26,270
Clio	Wayne	162	200
Cloverhills	Polk	408	326
Clutier	Tama	302	354
Coburg	Montgomery	83	162
Coggon	Linn	604	512
Coin	Page	407	457
Colesburg	Delaware	326	306
Colfax	Jasper	2,279	2,222
College Springs	Page	368	430
Collins	Story	432	516
Colo	Story	538	539
Columbus City	Louisa	350	326
Columbus Junction	Louisa	1,123	975
Colwell	Floyd	122	93

CITY OR TOWN	COUNTY	1950	1940
Conesville	Muscatine	252	302
Conrad	Grundy	649	591
Conway	Taylor	168	246
Coon Rapids	Carroll	1,676	1,533
Coppock	Henry, Jefferson, Washington	81	93
Coralville	Johnson	977	433
Corning	Adams	2,104	2,162
Correctionville	Woodbury	992	1,151
Corwith	Hancock	480	481
Corydon	Wayne	1,870	1,872
Cotter	Louisa	49	72
Coulter	Franklin	271	236
Council Bluffs	Pottawattamie	45,429	41,439
Craig	Plymouth	142	165
Crawfordsville	Washington	286	316
Cresco	Howard	3,638	3,530
Creston	Union	8,317	8,033
Cromwell	Union	147	165
Crystal Lake	Hancock	286	301
Cumberland	Cass	493	578
Cumming	Warren	131	139
Curlew	Palo Alto	151	183
Cushing	Woodbury	248	258
Cylinder	Palo Alto	143	175
Dakota City	Humboldt	637	537
Dallas	Marion	421	566
Dallas Center	Dallas	944	865
Dana	Greene	184	153
Danbury	Woodbury	601	728
Danville	Des Moines	450	309
Davenport	Scott	74,549	66,039
Davis City	Decatur	432	556
Dawson	Dallas	286	289
Dayton	Webster	793	732
Decatur City	Decatur	196	275
Decorah	Winneshiek	6,060	5,303
Dedham	Carroll	360	392
Deep River	Poweshiek	379	443
Defiance	Shelby	368	428
Delaware	Delaware	192	198
Delhi	Delaware	383	421
Delmar	Clinton	415	434
Deloit	Crawford	235	281
Delphos	Ringgold	74	90
Delta	Keokuk	562	602
Denison	Crawford	4,554	4,361
Denver	Bremer	635	556
Derby	Lucas	194	269
Des Moines	Polk	177,965	159,819
De Soto	Dallas	280	274
De Witt	Clinton	2,644	2,205
Dexter	Dallas	643	760
Diagonal	Ringgold	472	603
Dickens	Clay	311	378
Dike	Grundy	517	408
Dixon	Scott	208	226
Dolliver	Emmet	130	179
Donahue	Scott	105	89
Donnan	Fayette	36	51
Donnellson	Lee	589	515

CITY OR TOWN	COUNTY	1950	1940
Doon	Lyon	517	576
Dougherty	Cerro Gordo	212	215
Dow City	Crawford	524	642
Dows	Franklin, Wright	948	945
Drakesville	Davis	222	252
Dubuque	Dubuque	49,671	43,892
Dumont	Butler	718	762
Duncombe	Webster	378	341
Dundee	Delaware	176	193
Dunkerton	Black Hawk	409	360
Dunlap	Harrison	1,409	1,550
Durango	Dubuque	71	42
Durant	Cedar	1,075	810
Dyersville	Delaware, Dubuque	2,416	2,138
Dysart	Tama	1,089	986
Eagle Grove	Wright	4,176	4,024
Earlham	Madison	771	865
Earling	Shelby	341	320
Earlville	Delaware	661	687
Early	Sac	742	644
East Peru	Madison	204	267
Eddyville	Mahaska, Wapello	941	984
Edgewood	Clayton, Delaware	696	716
Elberon	Tama	225	256
Eldon	Wapello	1,457	1,676
Eldora	Hardin	3,107	3,553
Eldridge	Scott	376	283
Elgin	Fayette	642	638
Elkader	Clayton	1,584	1,556
Elkhart	Polk	222	215
Elk Horn	Shelby	566	486
Elkport	Clayton	99	130
Elliott	Montgomery	482	548
Ellston	Ringgold	158	195
Ellsworth	Hamilton	439	444
Elma	Howard	731	790
Ely	Linn	155	170
Emerson	Mills	556	498
Emmetsburg	Palo Alto	3,760	3,374
Epworth	Dubuque	536	454
Essex	Page	763	762
Estherville	Emmet	6,719	5,651
Evansdale	Black Hawk	3,571
Everly	Clay	547	523
Exira	Audubon	1,129	1,046
Exline	Appanoose	342	481
Fairbank	Buchanan, Fayette	653	631
Fairfax	Linn	335	262
Fairfield	Jefferson	7,299	6,773
Farley	Dubuque	745	739
Farmersburg	Clayton	263	296
Farmington	Van Buren	899	968
Farnhamville	Calhoun	399	425
Farragut	Fremont	495	496
Fayette	Fayette	1,469	1,162
Fenton	Kossuth	446	385
Ferguson	Marshall	178	183
Fertile	Worth	397	276
Floris	Davis	215	247
Floyd	Floyd	440	352
Fonda	Pocahontas	1,120	1,188

CITY OR TOWN	COUNTY	1950	1940
Fontanelle	Adair	812	797
Forest City	Winnebago	2,766	2,545
Fort Atkinson	Winneshiek	273	261
Fort Dodge	Webster	25,115	22,904
Fort Madison	Lee	14,954	14,063
Fostoria	Clay	147	136
Franklin	Lee	146	80
Fraser	Boone	219	263
Fredericksburg	Chickasaw	701	649
Frederika	Bremer	210	236
Fredonia	Louisa	133	147
Fremont	Mahaska	471	490
Galt	Wright	117	156
Galva	Ida	492	496
Garber	Clayton	153	158
Garden Grove	Decatur	417	558
Garnavillo	Clayton	581	461
Garner	Hancock	1,696	1,549
Garrison	Benton	457	459
Garwin	Tama	518	517
Geneva	Franklin	242	268
George	Lyon	1,210	1,107
Gilbert	Story	297	226
Gilbertville	Black Hawk	399	259
Gilman	Marshall	508	483
Gilmore City	Humboldt, Pocahontas	746	908
Gladbrook	Tama	862	945
Glenwood	Mills	4,664	4,501
Glidden	Carroll	996	941
Goldfield	Wright	665	715
Goodell	Hancock	242	236
Goose Lake	Clinton	148	145
Gowrie	Webster	1,052	1,028
Graettinger	Palo Alto	1,016	928
Graf	Dubuque	44	37
Grafton	Worth	278	256
Grand Junction	Greene	1,036	1,125
Grand Mound	Clinton	526	526
Grand River	Decatur	350	374
Grandview	Louisa	311	315
Granger	Dallas	300	324
Grant	Montgomery	237	231
Granville	Sioux	350	361
Gravity	Taylor	369	514
Gray	Audubon	183	182
Greeley	Delaware	360	403
Greene	Butler	1,347	1,308
Greenfield	Adair	2,102	1,869
Green Island	Jackson	120	148
Greenville	Clay	173	169
Grimes	Polk	582	489
Grinnell	Poweshiek	6,828	5,210
Griswold	Cass	1,149	1,132
Grundy Center	Grundy	2,135	2,012
Gruver	Emmet	135	138
Guernsey	Poweshiek	113	121
Guthrie Center	Guthrie	2,042	2,066
Guttenberg	Clayton	1,912	1,860
Halbur	Carroll	235	209
Hamburg	Fremont	2,086	2,187
Hamilton	Marion	245	291

CITY OR TOWN	COUNTY	1950	1940
Hampton	Franklin	4,432	4,006
Hancock	Pottawattamie	264	256
Hanlontown	Worth	257	260
Hansell	Franklin	190	183
Harcourt	Webster	303	282
Hardy	Humboldt	139	168
Harlan	Shelby	3,915	3,727
Harper	Keokuk	182	208
Harpers Ferry	Allamakee	252	361
Harris	Osceola	319	309
Hartford	Warren	221	207
Hartley	O'Brien	1,611	1,503
Hartwick	Poweshiek	107	122
Harvey	Marion	346	418
Hastings	Mills	308	403
Havelock	Pocahontas	307	326
Hawarden	Sioux	2,625	2,681
Hawkeye	Fayette	511	544
Hayesville	Keokuk	137	120
Hazleton	Buchanan	550	536
Hedrick	Keokuk	733	731
Henderson	Mills	208	217
Hepburn	Page	64	81
Hills	Johnson	248	232
Hillsboro	Henry	253	280
Hinton	Plymouth	345	340
Holland	Grundy	221	202
Holstein	Ida	1,336	1,296
Holy Cross	Dubuque	139	123
Hopkinton	Delaware	731	841
Hornick	Woodbury	310	291
Hospers	Sioux	604	592
Hubbard	Hardin	836	779
Hudson	Black Hawk	613	492
Hull	Sioux	1,127	1,072
Humboldt	Humboldt	3,219	2,819
Humeston	Wayne	750	903
Hurstville	Jackson	83	89
Huxley	Story	422	392
Ida Grove	Ida	2,202	2,238
Imogene	Fremont	274	280
Independence	Buchanan	4,865	4,342
Indianola	Warren	5,145	4,123
Inwood	Lyon	644	634
Ionia	Chickasaw	301	283
Iowa City	Johnson	27,212	17,182
Iowa Falls	Hardin	4,900	4,425
Ireton	Sioux	573	653
Irwin	Shelby	381	345
Jackson Junction	Winneshiek	107	122
Jamaica	Guthrie	303	283
Janesville	Black Hawk, Bremer	445	366
Jefferson	Greene	4,326	4,088
Jesup	Buchanan	1,158	902
Jewell	Hamilton	973	1,051
Joice	Worth	244	263
Jolley	Calhoun	195	161
Kalona	Washington	947	765
Kamrar	Hamilton	261	288
Kanawha	Hancock	747	767
Kellerton	Ringgold	488	563

CITY OR TOWN	COUNTY	1950	1940
Kelley	Story	244	159
Kellogg	Jasper	670	648
Kensett	Worth	424	392
Kent	Union	169	138
Keokuk	Lee	16,144	15,076
Keosauqua	Van Buren	1,101	1,040
Keota	Keokuk	1,145	1,032
Keswick	Keokuk	276	307
Keystone	Benton	438	466
Kimballton	Audubon	428	349
Kingsley	Plymouth	1,098	1,445
Kinross	Keokuk	105	109
Kirkman	Shelby	131	185
Kirkville	Wapello	213	241
Kiron	Crawford	255	260
Klemme	Hancock	555	528
Knierim	Calhoun	133	159
Knoxville	Marion	7,625	6,936
Lacona	Warren	430	424
Ladora	Iowa	273	300
Lake City	Calhoun	2,308	2,216
Lake Mills	Winnebago	1,560	1,677
Lake Park	Dickinson	924	828
Lakeside	Buena Vista	219	103
Lake View	Sac	1,158	1,082
Lakota	Kossuth	443	457
Lamoni	Decatur	2,196	1,567
Lamont	Buchanan	574	589
La Motte	Jackson	280	272
Lanesboro	Carroll	280	289
Lansing	Allamakee	1,536	1,388
La Porte City	Black Hawk	1,770	1,594
Larchwood	Lyon	415	405
Larrabee	Cherokee	158	189
Latimer	Franklin	434	416
Laurel	Marshall	257	232
Laurens	Pocahontas	1,556	1,304
Lawler	Chickasaw	539	542
Lawton	Woodbury	254	263
Le Claire	Scott	1,124	881
Ledyard	Kossuth	327	317
Le Grand	Marshall	393	329
Lehigh	Webster	881	1,004
Leighton	Mahaska	118	128
Leland	Winnebago	209	235
Le Mars	Plymouth	5,844	5,353
Lenox	Taylor	1,171	1,220
Leon	Decatur	2,139	2,307
Le Roy	Decatur	91	129
Lester	Lyon	217	286
Letts	Louisa	404	362
Lewis	Cass	511	557
Libertyville	Jefferson	311	310
Lidderdale	Carroll	180	208
Lime Springs	Howard	551	567
Lincoln	Tama	194	167
Linden	Dallas	290	298
Lineville	Wayne	482	520
Linn Grove	Buena Vista	320	402
*Lisson	Linn	952	873

*As certified, Correct spelling: Lisbon.

CITY OR TOWN	COUNTY	1950	1940
Liscomb	Marshall	278	340
Littleport	Clayton	139	170
Little Rock	Lyon	533	633
Little Sioux	Harrison	349	434
Livermore	Humboldt	615	736
Lockridge	Jefferson	233	279
Logan	Harrison	1,550	1,700
Lohrville	Calhoun	698	776
Lone Rock	Kossuth	188	170
Lone Tree	Johnson	639	651
Long Grove	Scott	156	139
Lorimor	Union	505	614
Lost Nation	Clinton	557	493
Lovilia	Monroe	619	852
Lowden	Cedar	642	645
Low Moor	Clinton	279	252
Luana	Clayton	220	204
Lucas	Lucas	420	534
Luther	Boone	131	145
LuVerne	Humboldt, Kossuth	553	576
Luxemburg	Dubuque	120	124
Luzerne	Benton	186	135
Lynnville	Jasper	406	427
Lytton	Calhoun, Sac	373	335
McCallsburg	Story	290	278
McCausland	Scott	150	115
McClelland	Pottawattamie	159	165
McGregor	Clayton	1,138	1,309
McIntire	Mitchell	300	300
Macedonia	Pottawattamie	298	329
Macksburg	Madison	220	255
Madrid	Boone	1,829	2,074
Maenolia	Harrison	207	242
Malcom	Poweshiek	406	447
Mallard	Palo Alto	399	438
Maloy	Ringgold	90	95
Malvern	Mills	1,263	1,325
Manchester	Delaware	3,987	3,762
Manilla	Crawford	1,035	1,040
Manly	Worth	1,473	1,445
Manning	Carroll	1,801	1,748
Manson	Calhoun	1,622	1,429
Mapleton	Monona	1,857	1,824
Maquoketa	Jackson	4,307	4,076
Marathon	Buena Vista	565	597
Marble Rock	Floyd	470	660
Marcus	Cherokee	1,263	1,206
Marengo	Iowa	2,151	2,260
Marion	Linn	5,916	4,721
Marne	Cass	214	245
Marquette	Clayton	641	747
Marshalltown	Marshall	19,821	19,240
Martelle	Jones	228	215
Martensdale	Warren	161	172
Martinsburg	Keokuk	219	218
Marysville	Marion	165	203
Mason City	Cerro Gordo	27,980	27,080
Masonville	Delaware	133	176
Massena	Cass	459	479
Matlock	Sioux	104	112
Maurice	Sioux	256	272

CITY OR TOWN	COUNTY	1950	1940
Maxwell	Story	802	812
Maynard	Fayette	455	432
Maysville	Scott	70	44
Mechanicsville	Cedar	850	821
Mediapolis	Des Moines	834	806
Melbourne	Marshall	510	480
Melcher	Marion	898	1,290
Melrose	Monroe	310	451
Melvin	Osceola	325	328
Menlo	Guthrie	421	441
Meriden	Cherokee	164	200
Merrill	Plymouth	605	547
Meservey	Cerro Gordo	297	282
Middletown	Des Moines	229	134
Miles	Jackson	344	314
Milford	Dickinson	1,375	1,202
Millersburg	Iowa	200	177
Millerton	Wayne	140	163
Milo	Warren	525	528
Milton	Van Buren	719	809
Minburn	Dallas	353	335
Minden	Pottawattamie	328	310
Mingo	Jasper	227	290
Missouri Valley	Harrison	3,546	3,994
Mitchell	Mitchell	168	161
Mitchellville	Polk	906	769
Modale	Harrison	283	385
Mondamin	Harrison	489	610
Moneta	O'Brien	89	115
Monmouth	Jackson	198	190
Monona	Clayton	1,346	1,191
Monroe	Jasper	1,108	1,015
Montezuma	Poweshiek	1,460	1,477
Monticello	Jones	2,888	2,546
Montour	Tama	380	393
Montrose	Lee	643	592
Moorhead	Monona	392	421
Moorland	Webster	248	215
Moravia	Appanoose	652	731
Morley	Jones	157	119
Morning Sun	Louisa	939	861
Morrison	Grundy	169	161
Moulton	Appanoose	985	1,181
Mt. Auburn	Benton	216	223
Mount Ayr	Ringgold	1,793	1,980
Mount Pleasant	Henry	5,843	4,610
Mt. Sterling	Van Buren	144	134
Mount Union	Henry	167	186
Mount Vernon	Linn	2,320	1,489
Moville	Woodbury	964	973
Murray	Clarke	767	857
Muscatine	Muscatine	19,041	18,286
Mystic	Appanoose	1,233	\$1,822
Nashua	Chickasaw	1,609	1,439
Nemaha	Sac	184	169
Neola	Pottawattamie	839	841
Nevada	Story	3,763	3,353
New Albin	Allamakee	568	602
Newell	Buena Vista	884	854

CITY OR TOWN	COUNTY	1950	1940
Newhall	Benton	366	330
New Hampton	Chickasaw	3,323	2,933
New Hartford	Butler	584	548
New Liberty	Scott	126	125
New London	Henry	1,510	1,340
New Market	Taylor	573	681
New Providence	Hardin	212	236
New Sharon	Mahaska	1,089	1,214
Newton	Jasper	11,723	10,462
New Vienna	Dubuque	204	229
New Virginia	Warren	342	410
Nichols	Muscatine	343	357
Nodaway	Adams	233	270
Nora Springs	Floyd	1,257	1,198
Northboro	Page	167	182
North Buena Vista	Clayton	148	203
North English	Iowa	853	865
North Liberty	Johnson	309	282
North Washington	Chickasaw	159	138
Northwood	Worth	1,767	1,724
Norwalk	Warren	435	377
Norway	Benton	441	407
Numa	Appanoose	248	322
Oakland	Pottawattamie	1,296	1,317
Oakville	Louisa	360	391
Ocheyedan	Osceola	700	712
Odebolt	Sac	1,279	1,350
Oelwein	Fayette	7,858	7,801
Ogden	Boone	1,486	1,513
Okoboji	Dickinson	336	271
Olds	Henry	187	203
Old Town	Dickinson	40	
Olin	Jones	626	707
Ollie	Keokuk	298	294
Onawa	Monona	3,498	3,438
Oneida	Delaware	75	84
Onslow	Jones	244	230
Orange City	Sioux	2,166	1,920
Orchard	Mitchell	114	126
Orient	Adair	427	442
Orleans	Dickinson	317	244
Osage	Mitchell	3,436	3,196
Osceola	Clarke	3,422	3,281
Oskaloosa	Mahaska	11,124	11,024
Ossian	Winneshiek	804	822
Osterdock	Clayton	51	78
Oto	Woodbury	302	410
Ottosen	Humboldt	127	152
Ottumwa	Wapello	33,631	31,570
Owasa	Hardin	100	117
Oxford	Johnson	543	542
Oxford Junction	Jones	663	705
Oyens	Plymouth	95	104
Pacific Junction	Mills	550	558
Packwood	Jefferson	211	256
Palmer	Pocahontas	296	305
Palo	Linn	285	250
Panama	Shelby	230	255
Panora	Guthrie	1,062	1,169
Parkersburg	Butler	1,300	1,260
Parnell	Iowa	206	263

CITY OR TOWN	COUNTY	1950	1940
Paton	Greene	404	394
Patterson	Madison	133	166
Paulina	O'Brien	1,289	1,230
Pella	Marion	4,427	3,638
Peosta	Dubuque	60	45
Perry	Dallas	6,174	5,977
Persia	Harrison	373	395
Peterson	Clay	589	603
Pierson	Woodbury	453	531
Pilot Mound	Boone	246	282
Pioneer	Humboldt	83	129
Pisgah	Harrison	327	397
Plainfield	Bremer	387	362
Plain View	Scott	42	36
Plano	Appanoose	106	209
Pleasanton	Decatur	130	180
Pleasant Plain	Jefferson	148	171
Pleasantville	Marion	893	895
Plover	Pocahontas	243	280
Plymouth	Cerro Gordo	395	427
Pocahontas	Pocahontas	1,949	1,730
Polk City	Polk	336	343
Pomeroy	Calhoun	868	843
Popejoy	Franklin	201	199
Portsmouth	Shelby	299	320
Postville	Allamakee	1,343	1,194
Prairieburg	Linn	210	193
Prairie City	Jasper	834	831
Prescott	Adams	372	400
Preston	Jackson	684	602
Primghar	O'Brien	1,152	1,081
Princeton	Scott	495	414
Promise City	Wayne	218	225
Protivin	Howard	283	290
Pulaski	Davis	381	400
Quasqueton	Buchanan	374	400
Quimby	Cherokee	398	363
Radcliffe	Hardin	638	631
Rake	Winnebago	351	329
Ralston	Carroll, Greene	166	202
Randalia	Fayette	132	121
Randall	Tamilton	202	
Randolph	Fremont	295	379
Rathbun	Appanoose	229	352
Readlyn	Bremer	468	426
Reasnor	Jasper	227	221
Redding	Ringgold	200	246
Redfield	Dallas	892	898
Red Oak	Montgomery	6,526	5,763
Reinbeck	Grundy	1,460	1,429
Rembrandt	Buena Vista	296	302
Remsen	Plymouth	1,280	1,196
Renwick	Humboldt	474	470
Rhodes	Marshall	369	379
Riceville	Howard, Mitchell	962	910
Richland	Keokuk	591	614
Ricketts	Crawford	166	167
Ridgeway	Winnesheik	307	323
Rinard	Calhoun	115	143
Ringsted	Emmet	578	508
Rippey	Greene	354	421

CITY OR TOWN	COUNTY	1950	1940
Riverside	Washington	631	633
Riverton	Fremont	472	543
Robins	Linn	272	205
Rock Falls	Cerro Gordo	139	153
Rockford	Floyd	979	1,054
Rock Rapids	Lyon	2,640	2,556
Rock Valley	Sioux	1,581	1,507
Rockwell	Cerro Gordo	753	779
Rockwell City	Calhoun	2,333	2,391
Rodman	Palo Alto	123	170
Rodney	Monona	127	131
Roland	Story	687	791
Rolfe	Pocahontas	997	1,122
Rome	Henry	134	119
Rose Hill	Mahaska	243	269
Rossie	Clay	112	95
Rowan	Wright	304	316
Rowley	Buchanan	249	233
Royal	Clay	495	426
Rudd	Floyd	398	410
Runnells	Polk	307	388
Russell	Lucas	566	642
Ruthven	Palo Alto	868	832
Rutland	Humboldt	225	255
Ryan	Delaware	362	341
Sabula	Jackson	888	771
Sac City	Sac	3,170	3,165
Sageville	Dubuque	118	66
St. Ansgar	Mitchell	981	934
St. Anthony	Marshall	175	211
St. Charles	Madison	319	331
St. Lucas	Fayette	158	158
St. Marys	Warren	89	84
St. Olaf	Clayton	158	191
St. Paul	Lee	113	94
Salem	Henry	473	457
Salix	Woodbury	337	392
Sanborn	O'Brien	1,337	1,344
Sandyville	Warren	92	93
Scarville	Winnebago	105	136
Schaller	Sac	841	758
Schleswig	Crawford	751	628
Scranton	Greene	891	1,014
Searsboro	Poweshiek	183	195
Sergeant Bluff	Woodbury	569	587
Seymour	Wayne	1,223	1,539
Shambaugh	Page	251	269
Shannon City	Ringgold, Union	171	288
Sharpsburg	Taylor	147	173
Sheffield	Franklin	1,163	1,060
Shelby	Shelby	592	627
Sheldahl	Boone, Polk, Story	211	206
Sheldon	O'Brien	4,001	3,768
Shell Rock	Butler	1,013	925
Shellsburg	Benton	632	552
Shenandoah	Page	6,938	6,846
Sherrill	Dubuque	162	82
Sibley	Osceola	2,559	2,356
Sidney	Fremont	1,132	1,290
Sigourney	Keokuk	2,343	2,355
Silver City	Mills	311	346

CITY OR TOWN	COUNTY	1950	1940
Sioux Center	Sioux	1,860	1,680
Sioux City	Woodbury	83,991	82,364
Sioux Rapids	Buena Vista	1,010	1,056
Slater	Story	583	544
Sloan	Woodbury	654	628
Smithland	Woodbury	373	389
Soldier	Monona	323	308
Solon	Johnson	527	515
Somers	Calhoun	217	213
South English	Keokuk	248	288
Spencer	Clay	7,446	6,599
Spillville	Winneshiek	363	329
Spirit Lake	Dickinson	2,467	2,161
Spragueville	Jackson	115	116
Springbrook	Jackson	109	131
Spring Hill	Warren	86	146
Springville	Linn	680	608
Stacyville	Mitchell	544	533
Stanhope	Hamilton	420	425
Stanley	Buchanan	158	185
Stanton	Montgomery	570	571
Starwood	Cedar	547	569
State Center	Marshall	1,040	1,033
Steamboat Rock	Hardin	395	385
Stockport	Van Buren	346	338
Stockton	Muscatine	165	124
Storm Lake	Buena Vista	6,954	5,274
Story City	Story	1,545	1,479
Stout	Grundy	135	135
Stratford	Hamilton, Webster	673	712
Strawberry Point	Clayton	1,247	1,223
Struble	Plymouth	91	134
Stuart	Adair, Guthrie	1,500	1,611
Sully	Jasper	452	402
Sumner	Bremer	1,911	1,752
Superior	Dickinson	240	230
Sutherland	O'Brien	835	875
Swaledale	Cerro Gordo	205	204
Swan	Marion	194	217
Swea City	Kossuth	869	735
Swisher	Johnson	205	93
Tabor	Fremont, Mills	869	976
Tama	Tama	2,930	2,832
Templeton	Carroll	385	390
Tennant	Shelby	95	109
Terril	Dickinson	425	452
Thayer	Union	152	157
Thompson	Winnebago	698	664
Thor	Humboldt	271	264
Thornburg	Keokuk	138	184
Thornton	Cerro Gordo	441	398
Thurman	Fremont	284	325
Tiffin	Johnson	256	240
Tingley	Ringgold	333	390
Tipton	Cedar	2,633	2,518
Titonka	Kossuth	589	574
Toledo	Tama	2,106	2,073
Toronto	Clinton	165	142
Traer	Tama	1,627	1,493
Treynor	Pottawattamie	247	219
Tripoli	Bremer	1,124	1,001

CITY OR TOWN	COUNTY	1950	1940
Truesdale	Buena Vista	158	135
Truro	Madison	354	353
Turin	Monona	160	184
Udell	Appanoose	96	137
Underwood	Pottawattamie	278	251
Union	Hardin	490	585
Unionville	Appanoose	204	253
University Heights	Johnson	446	261
University Park	Mahaska	457	462
Urbana	Benton	414	397
Urbandale	Polk	1,777	1,083
Ute	Monona	563	581
Vail	Crawford	532	576
Valeria	Jasper	57	79
Van Horne	Benton	511	551
Van Meter	Dallas	364	436
Van Wert	Decatur	318	383
Varina	Pocahontas	144	220
Victor	Iowa, Poweshiek	741	763
Villisca	Montgomery	1,838	2,011
Vincent	Webster	193	192
Vining	Tama	112	126
Vinton	Benton	4,307	4,163
Volga City	Clayton	423	429
Wadena	Fayette	316	377
Wahpeton	Dickinson	127	73
Walcott	Scott	480	440
Walker	Linn	549	462
Wallingford	Emmet	229	233
Wall Lake	Sac	753	762
Walnut	Pottawattamie	888	902
Wapello	Louisa	1,755	1,603
Washington	Washington	5,902	5,227
Washita	Cherokee	403	442
Waterloo	Black Hawk	65,198	51,743
Waterville	Allamakee	199	253
Waucoma	Fayette	385	430
Waukee	Dallas	501	473
Waukon	Allamakee	3,158	2,972
Waverly	Bremer	5,124	4,156
Wayland	Henry	600	576
Webb	Clay	235	254
Webster	Keokuk	136	165
Webster City	Hamilton	7,611	6,738
Weldon	Decatur	229	250
Wellman	Washington	1,071	1,129
Wellsburg	Grundy	744	616
Welton	Clinton	93	100
Wesley	Kossuth	509	468
West Bend	Palo Alto	772	737
West Branch	Cedar	769	719
West Burlington	Des Moines	1,614	1,323
West Chester	Washington	218	213
West Des Moines	Polk	5,615	4,252
Westfield	Plymouth	172	197
Westgate	Fayette	226	247
West Liberty	Muscatine	1,866	1,802
West Mitchell	Mitchell	112	108
West Okoboji	Dickinson	158	117
Westphalia	Shelby	160	126
West Point	Lee	662	543

CITY OR TOWN	COUNTY	1950	1940
Westside	Crawford	393	373
West Union	Fayette	2,141	2,059
What Cheer	Keokuk	1,119	1,339
Wheatland	Clinton	568	535
Whiting	Monona	663	688
Whittemore	Kossuth	678	671
Whitten	Hardin	174	227
Willey	Carroll	94	86
Williams	Hamilton	519	489
Williamsburg	Iowa	1,183	1,308
Williamson	Lucas	294	616
Wilton	Muscatine	1,446	1,146
Windsor Heights	Polk	1,414	
Winfield	Henry	888	864
Winterset	Madison	3,570	3,631
Winthrop	Buchanan	604	546
Wiota	Cass	227	246
Woden	Hancock	272	305
Woodbine	Harrison	1,304	1,467
Woodburn	Clarke	255	324
Woodward	Dallas	908	895
Woolstock	Wright	255	271
Worthington	Dubuque	337	326
Wyoming	Jones	724	656
Yale	Guthrie	293	287
Yetter	Calhoun	121	135
Yorktown	Page	146	197
Zearing	Story	514	476
Zwingle	Dubuque, Jackson	132	118

Iowa Statehood Centennial Commemorative Half Dollar



**LEGISLATIVE OFFICIALS AND DATES OF SESSIONS
PRESIDENTS OF THE SENATE***

Number	Convended	Adjourned	Name	Home County
1st	Nov. 30, 1846	Feb. 25, 1847	Thomas N. Baker.....	Polk
1st Ex.	Jan. 3, 1848	Jan. 25, 1848	Thomas Hughes.....	Johnson
2nd	Dec. 3, 1848	Jan. 15, 1849	John J. Selman.....	Davis
3rd	Dec. 2, 1850	Feb. 5, 1851	Enos Lowe.....	Des Moines
4th	Dec. 6, 1852	Jan. 24, 1853	Wm. E. Leffingwell.....	Clinton
5th	Dec. 4, 1854	Jan. 26, 1855	Maturin L. Fisher.....	Clayton
5th Ex.	July 2, 1856	July 19, 1856	Maturin L. Fisher.....	Clayton
6th	Dec. 1, 1856	Jan. 29, 1857	Wm. W. Hamilton.....	Dubuque

SPEAKERS OF THE HOUSE

Number	Convended	Adjourned	Name	Home County
1st	Nov. 30, 1846	Feb. 25, 1847	Jesse B. Browne.....	Lee
1st Ex.	Jan. 3, 1848	Jan. 25, 1848	Jesse B. Browne.....	Lee
2nd	Dec. 4, 1848	Jan. 15, 1849	Smiley H. Bonham.....	Johnson
3rd	Dec. 2, 1850	Feb. 5, 1851	George Temple.....	Des Moines
4th	Dec. 6, 1852	Jan. 24, 1853	James Grant.....	Scott
5th	Dec. 4, 1854	Jan. 26, 1855	Rueben Noble.....	Clayton
5th Ex.	July 2, 1856	July 19, 1856	Rueben Noble.....	Clayton
6th	Dec. 1, 1856	Jan. 29, 1857	Samuel McFarland.....	Henry
7th	Jan. 11, 1858	Mar. 23, 1858	Stephen B. Shelledy.....	Jasper
8th	Jan. 8, 1860	April 3, 1860	John Edwards.....	Lucas
8th Ex.	May 15, 1861	May 29, 1861	John Edwards.....	Lucas
9th	Jan. 13, 1862	April 8, 1862	Rush Clark.....	Johnson
9th Ex.	Sept. 3, 1862	Sept. 11, 1862	Rush Clark.....	Johnson
10th	Jan. 11, 1864	Mar. 29, 1864	Jacob Butler.....	Muscatine
11th	Jan. 8, 1866	April 3, 1866	Ed Wright.....	Cedar
12th	Jan. 13, 1868	April 8, 1868	John Russell.....	Jones
13th	Jan. 10, 1870	April 13, 1870	Aylett R. Cotton.....	Clinton
14th	Jan. 8, 1872	April 23, 1872	James Wilson.....	Tama
15th	Jan. 12, 1874	Mar. 19, 1874	John H. Gear.....	Des Moines
16th	Jan. 18, 1876	Mar. 16, 1876	John H. Gear.....	Des Moines
17th	Jan. 14, 1878	Mar. 26, 1878	John Y. Stone.....	Mills
18th	Jan. 12, 1880	Mar. 27, 1880	Lore Alford.....	Black Hawk
19th	Jan. 9, 1882	Mar. 17, 1882	George R. Struble.....	Tama
20th	Jan. 14, 1884	April 2, 1884	William P. Wolf.....	Cedar
21st	Jan. 11, 1886	April 13, 1886	Albert Head.....	Greene
22d	Jan. 9, 1888	April 10, 1888	William H. Redman.....	Poweshiek
23d	Jan. 13, 1890	April 15, 1890	John T. Hamilton.....	Linn
24th	Jan. 11, 1892	Mar. 30, 1892	William O. Mitchell.....	Adams
25th	Jan. 8, 1894	April 6, 1894	Henry Stone.....	Marshall
26th	Jan. 13, 1896	April 11, 1896	Howard W. Byers.....	Shelby
26th Ex.	Jan. 19, 1897	May 11, 1897	Howard W. Byers.....	Shelby
27th	Jan. 10, 1898	April 1, 1898	James H. Funk.....	Hardin
28th	Jan. 8, 1900	April 6, 1900	Daniel H. Bowen.....	Allamakee
29th	Jan. 13, 1902	April 11, 1902	Willard L. Eaton.....	Mitchell
30th	Jan. 11, 1904	April 12, 1904	George W. Clarke.....	Dallas
31st	Jan. 8, 1906	April 6, 1906	George W. Clarke.....	Dallas
32d	Jan. 14, 1907	April 9, 1907	Nathan E. Kendall.....	Monroe
32d Ex.	Aug. 31, 1908	Nov. 24, 1908	Nathan E. Kendall.....	Monroe
33d	Jan. 11, 1909	April 9, 1909	Guy A. Feely.....	Black Hawk
34th	Jan. 9, 1911	April 12, 1911	Paul E. Stillman.....	Greene
35th	Jan. 13, 1913	April 19, 1913	Edward H. Cunningham.....	Buena Vista
36th	Jan. 11, 1915	April 17, 1915	William I. Atkinson.....	Butler
37th	Jan. 8, 1917	April 14, 1917	Milton B. Pitt.....	Harrison
38th	Jan. 13, 1919	April 19, 1919	Arch W. McFarlane.....	Black Hawk
39th	Jan. 10, 1921	April 8, 1921	Arch W. McFarlane.....	Black Hawk
40th	Jan. 8, 1923	April 17, 1923	J. H. Anderson.....	Winneshago
40th Ex.	April 18, 1923	July 30, 1924	J. H. Anderson.....	Winneshago
41st	Jan. 13, 1925	April 3, 1925	W. C. Edson.....	Buena Vista
42d	Jan. 10, 1927	April 15, 1927	L. V. Carter.....	Hardin
42d Ex.	Mar. 5, 1928	Mar. 14, 1928	Howard A. Mathews, pro tem.....	Des Moines
43rd	Jan. 4, 1929	April 12, 1929	J. H. Johnson.....	Marion
44th	Jan. 12, 1931	April 15, 1931	Frances Johnson.....	Dickinson
45th	Jan. 9, 1933	April 20, 1933	George E. Miller.....	Shelby
45th Ex.	Nov. 6, 1933	Mar. 12, 1934	George E. Miller.....	Shelby
46th	Jan. 14, 1935	April 23, 1935	John H. Mitchell.....	Webster
46th Ex.	Dec. 21, 1936	Dec. 24, 1936	John H. Mitchell.....	Webster
47th	Jan. 11, 1937	April 20, 1937	La Mar Foster.....	Cedar
48th	Jan. 9, 1939	April 26, 1939	John R. Irwin.....	Lee
49th	Jan. 13, 1941	April 10, 1941	Robert D. Blue.....	Wright
50th	Jan. 11, 1943	April 8, 1943	Henry W. Burma.....	Butler
50th Ex.	Jan. 26, 1943	Jan. 28, 1943	Henry W. Burma.....	Butler
51st	Jan. 8, 1945	April 13, 1945	Harold Felton.....	Warren
52d	Jan. 13, 1947	April 25, 1947	Gus T. Kuester.....	Cass
53d	Jan. 10, 1949	April 20, 1949	Gus T. Kuester.....	Cass
64th	Jan. 3, 1951	April 17, 1951	William S. Lynes.....	Bremer

*Section 18, Article IV of the Constitution, provides that the Lieutenant Governor shall perform the duties of the President of the Senate.

IOWA GOVERNORS 1846 TO DATE

Name	Date of Birth	Place of Birth	County of Residence	Date of Inauguration	Age at Inauguration	Years Served	Politics	Date of Death
Ansel Briggs	Feb. 8, 1808	Vermont	Jackson	Dec. 3, 1846	40	1846-1850	Democrat	May 5, 1881
Stephen P. Henstead	Oct. 1, 1812	New London, Connecticut	Dubuque	Dec. 4, 1850	38	1850-1854	Democrat	Feb. 16, 1883
James W. Grimes	Oct. 20, 1816	Deering, New Hampshire	Des Moines	Dec. 9, 1854	38	1854-1858	Whig	Feb. 7, 1872
Ralph P. Lowe	Nov. 27, 1805	Warren County, Ohio	Muscatine	Jan. 13, 1858	53	1858-1860	Republican	Dec. 22, 1883
Samuel J. Kirkwood	Dec. 20, 1813	Hartford County, Maryland	Johnson	Jan. 11, 1860	47	1860-1864	Republican	Sept. 1, 1894
William M. Stone	Oct. 14, 1827	Jefferson County, New York	Marion	Jan. 11, 1864	43	1864-1868	Republican	July 18, 1893
Saxuel Merrill	Aug. 7, 1822	Oxford County, Maine	Clayton	Jan. 16, 1868	46	1868-1872	Republican	Aug. 31, 1899
Cyrus C. Carpenter	Nov. 24, 1829	Hartford, Pennsylvania	Webster	Jan. 11, 1872	43	1872-1876	Republican	May 20, 1908
*Samuel J. Kirkwood	Dec. 20, 1813	Hartford County, Maryland	Johnson	Jan. 13, 1876	63	1876-1877	Republican	Sept. 1, 1894
Joshua G. Newbold	May 12, 1838	Fayette County, Pennsylvania	Henry	Feb. 1, 1877	47	1877-1878	Republican	June 10, 1903
John H. Gear	April 7, 1825	Ithaca, New York	Des Moines	Jan. 17, 1878	53	1878-1882	Republican	July 14, 1900
Buren R. Sherman	May 28, 1836	Phelps, New York	Benton	Jan. 12, 1882	46	1882-1886	Republican	Nov. 11, 1904
William Larabee	Jan. 20, 1832	Ledyard, Connecticut	Fayette	Jan. 14, 1886	54	1886-1890	Republican	Nov. 16, 1912
Horace Boies	Jan. 7, 1827	Eric County, New York	Black Hawk	Feb. 27, 1890	63	1890-1894	Democrat	April 4, 1923
Frank D. Jackson	Jan. 26, 1854	Arcade, New York	Polk	Jan. 11, 1894	40	1894-1898	Republican	Nov. 16, 1938
Francis M. Drake	Dec. 30, 1830	Eushville, Illinois	Appanosee	Jan. 16, 1898	66	1898-1898	Republican	Nov. 20, 1903
Lutie M. Shaw	Nov. 9, 1848	Morris town, Vermont	Crawford	Jan. 13, 1898	50	1898-1902	Republican	Nov. 28, 1892
**Albert B. Cummins	Feb. 15, 1860	Green County, Pennsylvania	Polk	Jan. 16, 1902	52	1902-1908	Republican	July 30, 1926
Warren Garst	Dec. 4, 1850	Dayton, Ohio	Carroll	Nov. 24, 1908	58	1908-1909	Republican	Oct. 5, 1924
Beryl F. Carroll	Mar. 15, 1860	Davis County, Iowa	Davis	Jan. 14, 1909	49	1909-1913	Republican	Dec. 16, 1939
George W. Clarke	Oct. 24, 1853	Shelby County, Indiana	Dallas	Jan. 16, 1913	61	1913-1917	Republican	Nov. 28, 1936
William L. Hardin	Oct. 3, 1877	Oseola County, Iowa	Woodbury	Jan. 11, 1917	40	1917-1921	Republican	Dec. 17, 1934
N. E. Kendall	Mar. 17, 1868	Lucas County, Iowa	Monroe	Jan. 13, 1921	53	1921-1925	Republican	Nov. 4, 1936
John Hammill	Oct. 14, 1875	Linden County, Wisconsin	Hancock	Jan. 15, 1925	50	1925-1931	Republican	April 5, 1936
Daniel W. Turner	Mar. 17, 1877	Corning, Iowa	Adams	Jan. 15, 1931	53	1931-1933	Republican	Sept. 15, 1945
Clyde L. Herring	May 3, 1879	Jackson, Michigan	Polk	Jan. 12, 1933	54	1933-1937	Democrat	Nov. 15, 1945
Nelson G. Kraschel	Oct. 27, 1889	Macon, Illinois	Shelby	Jan. 14, 1937	48	1937-1939	Democrat	Nov. 15, 1945
George A. Wilson	April 1, 1894	Adair County, Iowa	Polk	Jan. 12, 1939	54	1939-1943	Republican	Nov. 15, 1945
Bourke B. Hickeloooper	July 21, 1896	Taylor County, Iowa	Linn	Jan. 14, 1943	47	1943-1945	Republican	Nov. 15, 1945
Robert D. Blue	Sept. 24, 1898	Eagle Grove, Iowa	Wright	Jan. 11, 1945	46	1945-1948	Republican	Nov. 15, 1945
William S. Beardley	May 19, 1902	Beecon, Iowa	Warren	Jan. 13, 1949	47	1949-	Republican	Nov. 15, 1945

*Samuel J. Kirkwood resigned February 1, 1877, to become a candidate for the U. S. Senate, to which office he was elected. Lt. Gov. Joshua Newbold served his unexpired term.
 **Albert B. Cummins resigned November 24, 1908, after election to the United States Senate and was succeeded by Lt. Gov. Garst who served the unexpired term.

LIEUTENANT GOVERNORS

Office created September 3, 1857, by the new Constitution. The lieutenant governor is ex officio president of the senate.

Name	Home County	Date of First Election or Appointment	Years Served
Oran Faville.....	Mitchell.....	October 13, 1857	1858-1860
Nicholas J. Rusch.....	Scott.....	October 11, 1859	1860-1862
John R. Needham.....	Mahaska.....	October 8, 1861	1862-1864
Enoch W. Eastman.....	Hardin.....	October 13, 1863	1864-1866
Benjamin F. Gue.....	Webster.....	October 10, 1865	1866-1868
John Scott.....	Story.....	October 8, 1867	1868-1870
Madison M. Walden.....	Appanoose.....	October 12, 1869	1870-1871
Henry C. Bulis.....	Winnebiek.....	September 13, 1871	1871-1874
Joseph Dysart.....	Tama.....	October 14, 1873	1874-1876
Joshua G. Newbold.....	Henry.....	October 12, 1875	1876-1877
Frank T. Campbell.....	Jasper.....	October 9, 1877	1878-1882
Orlando R. Manning.....	Carroll.....	October 11, 1881	1882-1885
John A. T. Hull.....	Polk.....	November 3, 1885	1886-1890
Alfred N. Poynear.....	Tama.....	November 5, 1899	1890-1892
Samuel L. Bestow.....	Lucas.....	November 3, 1891	1892-1894
Warren S. Dungan.....	Lucas.....	November 7, 1893	1894-1896
Matt Parrott.....	Black Hawk.....	November 5, 1895	1896-1898
James C. Milliman.....	Harrison.....	November 2, 1897	1898-1902
John Herriott.....	Guthrie.....	November 5, 1901	1902-1907
Warren Garst.....	Carroll.....	November 6, 1906	1907-1908
George W. Clarke.....	Dallas.....	November 3, 1908	1909-1913
William L. Hardin.....	Woodbury.....	November 5, 1912	1913-1917
Ernest R. Moore.....	Linn.....	November 7, 1916	1917-1921
John Hammill.....	Hancock.....	November 2, 1920	1921-1925
Clem C. Kimball.....	Pottawattamie.....	November 4, 1924	1925-1928
Arch W. McFarlane.....	Black Hawk.....	November 6, 1928	1928-1933
Nelson G. Kraschel.....	Shelby.....	November 8, 1932	1933-1937
John K. Valentine.....	Appanoose.....	November 3, 1936	1937-1939
Bourke B. Hickenlooper.....	Linn.....	November 8, 1939	1939-1943
Robert D. Blue.....	Wright.....	November 3, 1942	1943-1945
Kenneth A. Evans.....	Mills.....	November 7, 1944	1945-1949
William H. Nicholas.....	Cerro Gordo.....	November 7, 1950	1951-

OFFICIALS OF THE TERRITORY OF IOWA

Governors

Robert Lucas, appointed 1838.
 John Chambers, appointed 1841.
 James Clark, appointed November, 1845.

Auditors

Office created January 7, 1840
 Jesse Williams, appointed January 14, 1840.
 William L. Gilbert, appointed January 23, 1843; re-appointed February 27, 1844.
 Robert M. Secrest, appointed 1845.

Treasurers

Office created January 24, 1839
 Thornton Bayless, appointed January 23, 1839.
 Morgan Reno, appointed 1840.

Superintendent of Public Instruction

Office created February 12, 1841; abolished March 9, 1842
 William Reynolds, appointed in 1841.

Supreme Court

Charles Mason, chief justice, 1838 to 1846.
 Joseph Williams, associate justice, 1838 to 1846.
 Thomas S. Wilson, associate justice, 1838 to 1846.
 Thornton Bayless, clerk, 1838 to 1839.
 George S. Hampton, 1839 to 1846.
 Eastin Morris, reporter, 1843 to 1846.

Delegates in Congress

William W. Chapman, in Twenty-fifth and Twenty-sixth Congresses.
 Francis Gehon.
 Augustus C. Dodge, in the Twenty-seventh, Twenty-eighth and Twenty-ninth Congresses.

Clerk

George S. Hampton, 1839 to 1846.

SECRETARIES OF STATE

Name	Home County	Date of First Election or Appointment	Years Served
Elisa Cutler, Jr.	Van Buren	October 26, 1846	1846-1848
Josiah H. Bonney	Van Buren	August 7, 1848	1848-1850
George W. McCleary	Louisa	August 5, 1850	1850-1856
Elijah Sells	Muscatine	August 4, 1856	1856-1863
James Wright	Delaware	October 14, 1862	1863-1867
Ed. Wright	Cedar	October 9, 1866	1867-1873
Josiah T. Young	Monroe	November 8, 1872	1873-1879
John A. T. Huil	Davis	October 8, 1878	1879-1885
Frank D. Jackson	Butler	November 4, 1884	1885-1891
William M. McFarland	Emmet	November 4, 1890	1891-1897
George L. Dobson	Polk	November 3, 1896	1897-1901
William B. Martin	Adair	November 6, 1900	1901-1907
William C. Hayward	Scott	November 6, 1906	1907-1913
William S. Allen	Jefferson	November 5, 1912	1913-1919
†W. C. Ramsey	Wright	July 1, 1919	1919-1928
Ed. M. Smith	Madison	February 15, 1928	1928-1931
G. C. Greenwalt	Mills	November 4, 1930	1931-1933
*Mrs. Alex Miller	Washington	November 8, 1932	1933-1937
†Robert E. O'Brian	Woodbury	January 27, 1937	1937-1939
Earl G. Miller	Polk	November 8, 1938	1939-1942
Wayne N. Ropes	Monona	November 3, 1942	1943-1947
Rollo H. Bergeson	Woodbury	November 9, 1946	1947-1948
Melvin D. Synhorst	Sioux	November 2, 1948	1949-

†Appointed to fill vacancy on resignation of William S. Allen.

*Died January 24, 1987.

†Appointed to fill vacancy caused by death of Mrs. Alex Miller.

AUDITORS OF STATE

Name	Home County	Date of First Election or Appointment	Years Served
Joseph T. Fales	Des Moines	October 26, 1846	1846-1850
William Pattee	Bremser	August 5, 1850	1850-1854
Andrew J. Stevens	Polk	August 7, 1854	1854-1855
John Pattee	Bremser	September 13, 1855	1855-1859
Jonathan W. Cattell	Cedar	October 12, 1858	1859-1865
John A. Elliott	Mitchell	November 8, 1864	1865-1871
John Russell	Jones	October 11, 1870	1871-1875
Buren R. Sherman	Benton	October 13, 1874	1875-1881
William V. Lucas	Cerro Gordo	November 2, 1880	1881-1883
John L. Brown	Lucas	October 7, 1882	1883-1885
Jonathan W. Cattell	Cedar	March 19, 1885	1885-1886
John L. Brown	Lucas	January 23, 1886	1886
Charles Beardslay	Des Moines	April 13, 1886	1886
John L. Brown	Lucas	July 14, 1886	1886-1887
James A. Lyons	Guthrie	November 2, 1886	1887-1893
Cornelius G. McCarthy	Story	November 8, 1892	1893-1899
Frank F. Merriam	Delaware	November 8, 1899	1899-1903
Beryl F. Carroll	Davis	November 4, 1902	1903-1909
John L. Bleakly	Ida	November 3, 1908	1908-1915
Frank S. Shaw	Tama	November 3, 1914	1915-1921
Glenn C. Haynes	Cerro Gordo	November 2, 1920	1921-1924
*James E. Thomas	Montgomery	September 1, 1924	1924-1925
J. C. McClune	Mahaska	November 4, 1924	1925-1926
J. W. Long	Story	November 2, 1926	1927-1932
C. Fred Porter	Polk	April 21, 1932	1932-1933
Charles W. Storms	Lee	November 8, 1932	1933-1939
C. B. (Chet) Akers	Wapello	November 8, 1938	1939

*Appointed to fill vacancy on resignation of Glenn C. Haynes.

TREASURERS OF STATE

Name	Home County	Date of First Election or Appointment	Years Served
Morgan Rena.....	Johnson.....	October 26, 1846	1846-1850
Isreal Kister.....	Davis.....	August 5, 1850	1850-1852
Martin L. Morris.....	Polk.....	August 2, 1852	1852-1859
John W. Jones.....	Hardin.....	October 12, 1858	1859-1863
William H. Holmes.....	Jones.....	October 8, 1862	1863-1867
Samuel E. Rankin.....	Washington.....	October 9, 1866	1867-1873
William Christy.....	Clarke.....	November 5, 1872	1873-1877
George W. Bemis.....	Buchanan.....	November 7, 1876	1877-1881
Edwin H. Conger.....	Dallas.....	November 2, 1880	1881-1885
Voltaire P. Twombly.....	Van Buren.....	November 4, 1884	1885-1891
Byron A. Beeson.....	Marshall.....	November 4, 1890	1891-1895
John Herriott.....	Guthrie.....	November 6, 1894	1895-1901
Gilbert S. Gilbertson.....	Winnebago.....	November 6, 1900	1901-1907
Willison M. Morrow.....	Union.....	November 6, 1906	1907-1913
William C. Brown.....	Wright.....	November 5, 1912	1913-1917
E. H. Hoyt.....	Delaware.....	May 14, 1917	1917-1921
W. J. Burbank.....	Black Hawk.....	November 2, 1920	1921-1924
R. E. Johnson.....	Muscatine.....	November 4, 1924	1925-1933
Leo J. Wegman.....	Carroll.....	November 8, 1932	1933-1939
W. G. C. Bagley.....	Cerro Gordo.....	November 8, 1938	1939-1943
*John M. Grimes.....	Clarke.....	October 21, 1943	1943-1951
M. I. Abrahamson.....	Boone.....	November 7, 1950	1951-

*Appointed to fill unexpired term of W. G. C. Bagley.

ATTORNEYS GENERAL

Name	Home County	Date of First Election or Appointment	Years Served
David C. Cloud.....	Muscatine.....	August 1, 1853	1853-1856
Samuel A. Rice.....	Mahaska.....	August 4, 1856	1856-1861
Charles C. Nourse.....	Polk.....	November 6, 1860	1861-1865
Isaac I. Allen.....	Tama.....	November 8, 1864	1865-1866
Frederick E. Bissell.....	Dubuque.....	January 12, 1866	1866-1867
Henry O'Conner.....	Muscatine.....	June 20, 1867	1867-1872
Marsena E. Cutts.....	Mahaska.....	February 23, 1872	1872-1877
John F. McJunkin.....	Washington.....	November 7, 1876	1877-1881
Smith McPherson.....	Montgomery.....	November 2, 1880	1881-1885
A. J. Baker.....	Appanoose.....	November 4, 1884	1885-1889
John Y. Stone.....	Mills.....	November 6, 1888	1889-1895
Milton Remley.....	Johnson.....	November 6, 1894	1895-1901
Charles W. Mullan.....	Black Hawk.....	November 6, 1900	1901-1907
Howard W. Byers.....	Shelby.....	November 6, 1906	1907-1911
George Casson.....	Audubon.....	November 8, 1910	1911-1916
Harace M. Havner.....	Iowa.....	November 7, 1916	1917-1921
Ben J. Gibson.....	Adams.....	November 2, 1920	1921-1926
John Fletcher.....	Polk.....	November 2, 1926	1927-1932
Edward L. O'Connor.....	Johnson.....	November 8, 1932	1932-1937
John H. Mitchell.....	Webster.....	November 3, 1936	1937-1939
Fred D. Everett.....	Monroe.....	November 8, 1938	1939-1940
John M. Rankin.....	Lee.....	June 17, 1940	1940-1947
Robert L. Larson.....	Johnson.....	June 25, 1947	1947-

SECRETARIES OF AGRICULTURE

Office created in 1923 by the Extra Session of the Fortieth General Assembly

Name	Home County	Date of First Election or Appointment	Years Served
H. W. Cassaday.....	Monona.....	July 1, 1923	1923-1924
R. G. Clark.....	Hamilton.....	July 11, 1924	1924
Mark G. Thornburg.....	Palo Alto.....	July 28, 1924	1924-1933
Ray Murray.....	Winnebago.....	November 8, 1932	1933-1937
Thomas L. Currau.....	Wapello.....	November 3, 1936	1937-1939
Mark Thornburg.....	Palo Alto.....	November 8, 1938	1939-1943
Harry D. Linn.....	Polk.....	November 3, 1942	1943-1950
*Clyde Spry.....	Woodbury.....	July 1, 1950	1950-

*Appointed to fill vacancy on resignation of Harry D. Linn.

SUPERINTENDENTS OF PUBLIC INSTRUCTION

Office created in 1847, abolished December 24, 1858, and again created March 23, 1864.

Name	Home County	Date of First Election or Appointment	Years Served
James Harlan	Henry	April 5, 1847	1847
Thomas H. Benton, Jr.	Dubuque	April 3, 1848	1848-1854
James D. Eads	Lee	April 4, 1854	1854-1857
Joseph C. Stone	Johnson	March 4, 1857	1857
Maturin L. Fisher	Clayton	April 1, 1857	1857-1858
Oran Faville	Mitchell	March 26, 1864	1864-1867
D. Franklin Wells	Johnson	March 4, 1867	1867-1868
Abraham S. Kissel	Scott	December -, 1868	1868-1872
Alonzo Abernethy	Crawford	November 5, 1871	1872-1876
Carl W. von Coellin	Black Hawk	September 14, 1876	1876-1882
John W. Akers	Linn	October 11, 1881	1882-1888
Henry Sabin	Clinton	November 8, 1887	1888-1892
John B. Knoepfler	Allamakee	November 3, 1891	1892-1894
Henry Sabin	Clinton	November 7, 1893	1894-1898
Richard C. Barrett	Mitchell	November 2, 1897	1898-1904
John F. Riggs	Keokuk	November 3, 1903	1904-1910
Albert M. Deyoe	Hancock	November 8, 1910	1911-1918
P. E. McClenahan	Johnson	November 5, 1918	1919-1922
May E. Francis	Bremer	November 7, 1922	1923-1926
Agnes Samuelson	Page	November 2, 1926	1927-1939
Jessie M. Parker	Winnebago	November 8, 1938	1939-

RAILROAD COMMISSIONERS*

Office created in 1878 by the Seventeenth General Assembly.

Cyrus C. Carpenter	Webster	March 26, 1878	1878
Peter A. Dey	Johnson	March 26, 1878	1878-1895
James W. McDill	Union	March 26, 1878	1878-1881
Marcus C. Woodruff	Dubuque	August 27, 1878	1878-1882
Albert R. Anderson	Fremont	March 14, 1881	1881-1884
James Wilson	Tama	March 30, 1882	1882-1888
Lorenzo S. Coffin	Webster	April 28, 1883	1883-1884
James W. McDill	Union	April 16, 1884	1884-1887
Spencer Smith	Pottawattamie	April 5, 1887	1887-1893
Frank T. Campbell	Jasper	March 31, 1888	1888-1892
John W. Luke	Franklin	November 4, 1890	1891-1895
George W. Perkins	Fremont	November 8, 1892	1893-1899
Charles L. Davidson	Sioux	November 6, 1894	1895-1898
Edward A. Dawson	Bremer	January 7, 1896	1896-1907
David J. Palmer	Washington	March 22, 1898	1898-1916
Welcome Mowry	Tama	November 8, 1898	1899-1902
Ed. Brown	O'Brien	November 5, 1901	1902-1905
Nathaniel S. Ketchum	Marshall	November 8, 1904	1905-1915
Willard L. Eaton	Mitchell	November 6, 1906	1907-1910
Clifford Thorne	Washington	November 8, 1910	1911-1917
James H. Wilson	Adair	November 3, 1914	1915-1916
John H. Guther	Madison	January 20, 1915	1915-1921
Edward D. Chassell	Plymouth	December 1, 1916	1916-1917
Dwight N. Lewis	Polk	January 3, 1917	1917-1927
Charles Webster	Fayette	November 5, 1917	1917-1934
Fred P. Woodruff	Marion	November 2, 1920	1921-1924
B. M. Richardson	Linn	November 4, 1924	1925-1932
Fred P. Woodruff	Marion	June 21, 1927	1927-1934
M. P. Conway	Caas	November 8, 1932	1933-*
George A. Huffman	Polk	November 6, 1934	1935-*
Harry B. Dunlap	Story	November 6, 1934	1935-*

COMMERCE COMMISSIONERS

M. P. Conway	Cass	November 8, 1932	1933-1941
George A. Huffman	Polk	November 6, 1934	1935-1939
Harry B. Dunlap	Story	November 6, 1934	1935-1939
Barr Keshlear	Page	November 8, 1938	1939-1943
B. M. Richardson	Linn	November 8, 1938	1939-
Carl B. Reed	Howard	November 5, 1940	1941-
David B. Long	Polk	November 3, 1942	1943-

*Name changed from Board of Railroad Commissioners to Iowa State Commerce Commission by H. F. 133 Forty-seventh General Assembly, effective July 4, 1937.

JUDGES OF THE SUPREME COURT

Name	Home County	Years Served
Charles Mason	Des Moines	1938-June 11, 1947
Thomas S. Wilson	Dubuque	1938-Oct. 31, 1947
Joseph Williams	Muscatine	1938-Jan. 26, 1948
John F. Kinney	Lee	Jan. 15, 1949-Jan. 11, 1955
George Greene	Dubuque	June 12, 1947-Feb. 15, 1954
S. Clinton Hastings	Muscatine	Nov. 1, 1947-Jan. 9, 1955
Jonathan C. Hall	Des Moines	Jan. 26, 1948-Jan. 14, 1949
William G. Woodward	Muscatine	Feb. 15, 1954-Jan. 15, 1955
Norman W. Isbell	Linn	Jan. 9, 1955-Jan. 11, 1960
Lacon D. Stockton	Des Moines	Jan. 16, 1955-June 2, 1956
George G. Wright	Van Buren	June 3, 1956-June 9, 1960
Ralph P. Lowe	Lee	Jan. 11, 1955-Jan. 11, 1960
Caleb Baldwin	Pottawattamie	June 26, 1960-Sept. 1, 1970
John F. Dillon	Scott	Jan. 12, 1960-Dec. 31, 1967
Chester C. Cote	Polk	Jan. 11, 1960-Dec. 31, 1963
Joseph M. Beck	Lee	Jan. 1, 1964-Dec. 31, 1969
Elias H. Williams	Clayton	Mar. 1, 1964-Jan. 19, 1976
James G. Day	Fremont	Jan. 1, 1968-Dec. 31, 1991
William E. Miller	Johnson	Jan. 18, 1970-Sept. 14, 1970
Austin Adams	Dubuque	Sept. 1, 1970-Dec. 31, 1983
William H. SeEVERS	Mahaska	Sept. 14, 1970-Dec. 31, 1975
James H. Rothrock	Cedar	Jan. 1, 1976-Dec. 31, 1987
Joseph R. Reed	Pottawattamie	Feb. 17, 1976-Dec. 31, 1988
Gifford S. Robinson	Buena Vista	Feb. 24, 1976-Dec. 31, 1996
Charles T. Granger	Allamakee	Jan. 1, 1984-Feb. 28, 1989
Josiah Given	Polk	Jan. 1, 1988-Dec. 31, 1999
LeVega G. Kinne	Tama	Jan. 1, 1989-Dec. 31, 1990
Horace E. Deemer	Montgomery	Mar. 12, 1989-Dec. 31, 1991
Scott M. Ladd	O'Brien	Jan. 1, 1992-Dec. 31, 1997
Charles M. Waterman	Scott	Jan. 1, 1997-Dec. 31, 1999
John C. Sherwin	Cerro Gordo	Jan. 1, 1998-June 18, 1999
Emlin McClain	Johnson	Jan. 1, 1999-Dec. 31, 1999
Silas M. Weaver	Hardin	Jan. 1, 1999-Dec. 31, 1999
Charles A. Bishop	Polk	Jan. 1, 2002-Nov. 6, 1923
William D. Evans	Franklin	July 3, 1902-July 9, 1908
Byron W. Preston	Mahaska	Sept. 17, 1908-Dec. 31, 1934
Frank R. Gaynor	Plymouth	Jan. 1, 1913-Dec. 31, 1924
Winfield S. Withrow	Henry	Jan. 1, 1913-Aug. 3, 1920
Benjamin I. Salinger	Carroll	April 19, 1913-Dec. 31, 1914
Truman S. Stevens	Fremont	Jan. 1, 1915-Dec. 31, 1920
Thomas Arthur	Harrison	May 1, 1917-Dec. 31, 1934
Frederick F. Faville	Webster	Sept. 15, 1920-Sept. 14, 1925
Lawrence De Graff	Polk	Jan. 1, 1921-Dec. 31, 1932
Charles W. Vermilion	Appanose	Jan. 1, 1921-Dec. 31, 1932
Elma G. Albert	Greene	Nov. 15, 1923-Sept. 3, 1927
Edgar A. Morling	Palo Alto	Jan. 1, 1925-Dec. 31, 1936
James W. Kindig	Woodbury	Oct. 1, 1925-Oct. 15, 1932
Henry F. Wagner	Keokuk	April 30, 1927-Dec. 31, 1934
John M. Grimm	Linn	Sept. 6, 1927-Dec. 31, 1932
William L. Bliss	Cerro Gordo	Feb. 1, 1929-Sept. 15, 1932
Richard F. Mitchell	Webster	Sept. 27, 1932-Dec. 5, 1932
George C. Claussen	Clinton	Jan. 1, 1939-
*Hubert Utterback	Polk	Dec. 6, 1932-Dec. 31, 1942
John W. Anderson	Woodbury	Oct. 21, 1932-Dec. 4, 1932
Maurice F. Donegan	Scott	April 17, 1933-Dec. 3, 1934
John W. Kintzinger	Dubuque	Dec. 5, 1932-April 16, 1933
Leon W. Powers	Crawford	Jan. 1, 1933-Dec. 31, 1938
Wilson H. Hamilton	Keokuk	Jan. 1, 1933-Dec. 31, 1938
James M. Parsons	Polk	Jan. 1, 1933-Dec. 31, 1938
Paul W. Richards	Montgomery	Jan. 1, 1933-Dec. 31, 1938
Carl B. Stiger	Tama	Jan. 1, 1933-Dec. 31, 1938
Edward A. Sager	Bremer	Dec. 4, 1934-Feb. 14, 1936
Ernest M. Miller	Shelby	Jan. 1, 1935-Dec. 31, 1940
Ralph A. Oliver	Woodbury	Jan. 1, 1935-Dec. 16, 1937
Frederic M. Miller	Polk	Jan. 1, 1935-Dec. 31, 1940
Oscar Hale	Louisa	Feb. 15, 1936-Dec. 31, 1942
Theodore G. Garfield	Story	Jan. 1, 1937-Dec. 31, 1942
Charles F. Wennerstrum	Lucas	Dec. 27, 1937-Dec. 13, 1938
Halleck J. Mants	Audubon	Dec. 14, 1938-
John E. Mulrone	Webster	Jan. 1, 1939-Sept. 30, 1946
William A. Smith	Dubuque	Jan. 1, 1939-Dec. 9, 1950
Norman R. Hays	Marion	Jan. 1, 1941-
G. King Thompson	Linn	Jan. 1, 1941-

*Election to court nullified by judicial decision.

Register of United States Officials from Iowa

SENATORS IN CONGRESS

Name	Politics	Nativity	Date of Birth	Residence	Years Served
Augustus C. Dodge	Dem.	Louisiana	Jan. 2, 1812	Burlington	1848-1855
George W. Jones	Dem.	Indiana	April 12, 1804	Dubuque	1848-1859
James Harlan	Rep.	Illinois	Aug. 26, 1820	Mount Pleasant	1855-1865
James W. Grimes	Rep.	N. Hampshire	Oct. 20, 1818	Burlington	1859-1869
Samuel J. Kirkwood	Rep.	Maryland	Dec. 20, 1813	Iowa City	1866-1867
James B. Howell	Rep.	New Jersey	July 4, 1816	Keokuk	1870-1871
James Harlan	Rep.	Illinois	Aug. 26, 1820	Mount Pleasant	1867-1873
George G. Wright	Rep.	Indiana	Mar. 24, 1826	Des Moines	1871-1877
William B. Allison	Rep.	Ohio	Mar. 2, 1829	Dubuque	1873-1908
Samuel J. Kirkwood	Rep.	Maryland	Dec. 20, 1813	Iowa City	1877-1881
James W. McDill	Rep.	Ohio	Mar. 4, 1834	Afton	1881-1893
James F. Wilson	Rep.	Ohio	Oct. 19, 1828	Fairfield	1883-1895
John H. Gear	Rep.	New York	April 7, 1825	Burlington	1895-1900
Jonathan P. Dolliver	Rep.	West Virginia	Feb. 26, 1858	Fort Dodge	1900-1910
Albert B. Cummins	Rep.	Pennsylvania	Feb. 15, 1850	Des Moines	1908-1926
Lafayette Young	Rep.	Iowa	May 10, 1848	Des Moines	1910-1911
William S. Kenyon	Rep.	Ohio	June 10, 1869	Fort Dodge	1911-1922
Chas. A. Rawson	Rep.	Iowa	May 29, 1867	Des Moines	1922-1922
Smith W. Brookhart	Rep.	Missouri	Feb. 2, 1869	Washington	1922-1925
					1927-1933
Daniel F. Steck	Dem.	Iowa	Dec. 16, 1881	Ottumwa	1926-1931
David W. Stewart	Rep.	Ohio	Jan. 22, 1887	Sioux City	1926-1927
L. J. Dickinson	Rep.	Iowa	Oct. 29, 1873	Algona	1931-1937
Louis Murphy	Dem.	Iowa	Nov. 6, 1875	Dubuque	1933-1936
Guy Mark Gillette	Dem.	Iowa	Feb. 3, 1879	Cherokee	1936-1945
Clyde L. Herring	Dem.	Michigan	May 3, 1879	Des Moines	1937-1943
George A. Wilson	Rep.	Iowa	April 1, 1884	Des Moines	1943-1948
Bourke B. Hickenlooper	Rep.	Iowa	July 21, 1896	Cedar Rapids	1945
Guy M. Gillette	Dem.	Iowa	Feb. 3, 1879	Cherokee	1949

Representatives in Congress

A complete record of Iowa Representatives in Congress previous to 1933 may be found in previous issues of the Official Register.

SEVENTY-THIRD CONGRESS—1933 TO 1935

District	Name	Politics	Residence	Profession
1	Edward Clayton Eicher	Dem.	Washington	Lawyer
2	Bernard M. Jacobsen	Dem.	Clinton	Merchant
3	Albert Clinton Willford	Dem.	Waterloo	Merchant
4	Fred Biermann	Dem.	Decorah	Editor
5	Lloyd Thurston	Rep.	Osceola	Lawyer
6	Cassius C. Dowell	Rep.	Des Moines	Lawyer
7	Otha D. Wearin	Dem.	Hastings	Farmer
8	Fred C. Gilchrist	Rep.	Laurens	Lawyer
9	Guy Mark Gillette	Dem.	Cherokee	Lawyer

SEVENTY-FOURTH CONGRESS—1935 TO 1937

1	Edward Clayton Eicher	Dem.	Washington	Lawyer
2	Bernard M. Jacobsen	Dem.	Clinton	Merchant
3	John W. Gwynne	Rep.	Waterloo	Lawyer
4	Fred Biermann	Dem.	Decorah	Editor
5	Lloyd Thurston	Rep.	Osceola	Lawyer
6	Hubert Utterback	Dem.	Des Moines	Lawyer
7	Otha D. Wearin	Dem.	Hastings	Farmer
8	Fred C. Gilchrist	Rep.	Laurens	Lawyer
9	Guy Mark Gillette	Dem.	Cherokee	Lawyer

SEVENTY-FIFTH CONGRESS—1937 TO 1939

District	Name	Politics	Residence	Profession
1	Edward Clayton Eicher.....	Dem...	Washington.....	Lawyer
2	William S. Jacobsen.....	Dem...	Clinton.....	Businessman
3	John W. Gwynne.....	Rep...	Waterloo.....	Lawyer
4	Fred Biermann.....	Dem...	Decorah.....	Editor
5	Lloyd Thurston.....	Rep...	Osceola.....	Lawyer
6	Cassius C. Dowell.....	Rep...	Des Moines.....	Lawyer
7	Otha D. Wearin.....	Dem...	Hastings.....	Farmer
8	Fred C. Gilchrist.....	Rep...	Laurens.....	Lawyer
9	Vincent F. Harrington.....	Dem...	Sioux City.....	Businessman

SEVENTY-SIXTH CONGRESS—1939 TO 1941

1	Thomas Ellsworth Martin.....	Rep...	Iowa City.....	Lawyer
2	William Sebastian Jacobsen.....	Dem...	Clinton.....	Businessman
3	John W. Gwynne.....	Rep...	Waterloo.....	Lawyer
4	Henry O. Talle.....	Rep...	Decorah.....	Educator
5	Karl LeCompte.....	Rep...	Corydon.....	Publisher
*6	Cassius C. Dowell.....	Rep...	Des Moines.....	Lawyer
**6	Robert W. Goodwin.....	Rep...	Redfield.....	Manufacturer
7	Ben Franklin Jensen.....	Rep...	Exira.....	Lumberman
8	Fred C. Gilchrist.....	Rep...	Laurens.....	Lawyer
9	Vincent F. Harrington.....	Dem...	Sioux City.....	Businessman

*Died in office.

**Appointed to fill vacancy.

SEVENTY-SEVENTH CONGRESS—1941 TO 1943

1	Thomas Ellsworth Martin.....	Rep...	Iowa City.....	Lawyer
2	William Sebastian Jacobsen.....	Dem...	Clinton.....	Businessman
3	John W. Gwynne.....	Rep...	Waterloo.....	Lawyer
4	Henry O. Talle.....	Rep...	Decorah.....	Educator
5	Karl LeCompte.....	Rep...	Corydon.....	Publisher
6	Paul W. Cunningham.....	Rep...	Des Moines.....	Lawyer
7	Ben Franklin Jensen.....	Rep...	Exira.....	Lumberman
8	Fred C. Gilchrist.....	Rep...	Laurens.....	Lawyer
*9	Vincent F. Harrington.....	Dem...	Sioux City.....	Businessman
**9	Harry E. Narey.....	Rep...	Spirit Lake.....	Lawyer

*Resigned.

**Elected to fill vacancy.

SEVENTY-EIGHTH CONGRESS—1943 TO 1945

1	Thomas Ellsworth Martin.....	Rep...	Iowa City.....	Lawyer
2	Henry O. Talle.....	Rep...	Decorah.....	Educator
3	John W. Gwynne.....	Rep...	Waterloo.....	Lawyer
4	Karl LeCompte.....	Rep...	Corydon.....	Publisher
5	Paul W. Cunningham.....	Rep...	Des Moines.....	Lawyer
6	Fred C. Gilchrist.....	Rep...	Laurens.....	Lawyer
7	Ben Franklin Jensen.....	Rep...	Exira.....	Lumberman
8	Charles B. Hoeven.....	Rep...	Alton.....	Lawyer

SEVENTY-NINTH CONGRESS—1945 TO 1947

1	Thomas Ellsworth Martin.....	Rep...	Iowa City.....	Lawyer
2	Henry O. Talle.....	Rep...	Decorah.....	Educator
3	John W. Gwynne.....	Rep...	Waterloo.....	Lawyer
4	Karl LeCompte.....	Rep...	Corydon.....	Publisher
5	Paul W. Cunningham.....	Rep...	Des Moines.....	Lawyer
6	James I. Dolliver.....	Rep...	Fort Dodge.....	Lawyer
7	Ben Franklin Jensen.....	Rep...	Exira.....	Lumberman
8	Charles B. Hoeven.....	Rep...	Alton.....	Lawyer

EIGHTIETH CONGRESS—1947 TO 1949

District	Name	Politics	Residence	Profession
1	Thomas Ellsworth Martin.....	Rep....	Iowa City.....	Lawyer
2	Henry O. Talle.....	Rep....	Decorah.....	Educator
3	John W. Gwynne.....	Rep....	Waterloo.....	Lawyer
4	Karl LeCompte.....	Rep....	Corydon.....	Publisher
5	Paul W. Cunningham.....	Rep....	Des Moines.....	Lawyer
6	James I. Dolliver.....	Rep....	Fort Dodge.....	Lawyer
7	Ben Franklin Jensen.....	Rep....	Exira.....	Lumberman
8	Charles B. Hoeven.....	Rep....	Alton.....	Lawyer

EIGHTY-FIRST CONGRESS—1949 TO 1951

District	Name	Politics	Residence	Profession
1	Thomas Ellsworth Martin.....	Rep....	Iowa City.....	Lawyer
2	Henry O. Talle.....	Rep....	Decorah.....	Educator
3	H. R. Gross.....	Rep....	Waterloo.....	Radio
4	Karl LeCompte.....	Rep....	Corydon.....	Publisher
5	Paul W. Cunningham.....	Rep....	Des Moines.....	Lawyer
6	James I. Dolliver.....	Rep....	Fort Dodge.....	Lawyer
7	Ben Franklin Jensen.....	Rep....	Exira.....	Lumberman
8	Charles B. Hoeven.....	Rep....	Alton.....	Lawyer

The personnel in the 82nd Congress is the same as in the 81st. Described in the fore part of this volume.

1948 Presidential Election

The popular vote for President in the 1948 election, by states, was:

States	Truman (Democrat)	Dewey (Republican)	States	Truman (Democrat)	Dewey (Republican)
Alabama.....	0	40,930	Nevada.....	31,291	29,857
Arizona.....	95,261	77,597	New Hampshire... ..	107,995	121,299
Arkansas.....	149,659	50,959	New Jersey.....	395,465	981,124
California.....	1,913,134	1,895,269	New Mexico.....	106,464	80,303
Colorado.....	267,288	239,714	New York.....	2,781,599	2,828,764
Connecticut.....	423,297	487,754	North Carolina... ..	459,070	268,572
Delaware.....	67,813	69,538	North Dakota.....	96,323	104,592
Florida.....	282,328	194,847	Ohio.....	1,452,791	1,445,684
Georgia.....	254,646	76,691	Oklahoma.....	452,782	268,817
Idaho.....	107,370	101,514	Oregon.....	238,861	268,261
Illinois.....	1,994,715	1,961,103	Pennsylvania.....	1,752,426	1,902,197
Indiana.....	807,833	821,079	Rhode Island.....	188,619	184,892
Iowa.....	522,380	494,018	South Carolina... ..	34,423	5,386
Kansas.....	351,902	423,039	South Dakota.....	117,567	129,651
Kentucky.....	466,766	341,210	Tennessee.....	270,402	202,919
Louisiana.....	136,344	72,657	Texas.....	760,700	282,240
Maine.....	111,916	150,234	Utah.....	149,151	124,402
Maryland.....	286,521	294,814	Vermont.....	45,557	75,926
Massachusetts... ..	1,151,788	909,370	Virginia.....	202,808	173,093
Michigan.....	958,595	993,027	Washington.....	462,731	378,277
Minnesota.....	692,966	483,617	West Virginia.....	429,188	316,251
Mississippi.....	19,384	5,048	Wisconsin.....	647,310	690,959
Missouri.....	917,815	655,039	Wyoming.....	52,354	47,947
Montana.....	116,769	94,677			
Nebraska.....	224,166	264,774	Totals.....	24,045,052	21,896,927

Harry S. Truman of Missouri and Alben Barkley of Kentucky headed the Democratic ticket; Thomas E. Dewey of New York and Earl Warren of California the Republican ticket. Henry Wallace of New York and Glen Taylor were candidates on the Progressive ticket and James S. Thurmond of South Carolina and Fielding S. Wright were on the States' Rights ticket.

The vote for Henry Wallace (Progressive) totaled 1,137,957. In Illinois, Nebraska and Oklahoma he was denied a place on the ballot. The States' Rights candidate, James S. Thurmond of South Carolina, received a total of 1,168,687 votes and the electoral votes of the following states: Alabama, 11; Louisiana, 10; Mississippi, 9, and South Carolina, 8.

Total popular votes cast for all candidates were 48,489,217.

In the electoral college Truman received 304 votes, Dewey 189, and Thurmond 38.

County Officers of Iowa for 1951-1952

(Editor's Note: Number indicates the alphabetical order of the names of the counties.)

1 ADAIR COUNTY—County Seat: Greenfield.

Office	Name of Officer	Postoffice Address	Politics
Auditor	Ethel Carl	Greenfield	Republican
Clerk of Court	Robert D. Handley	Greenfield	Democrat
Treasurer	Velma Elliott	Greenfield	Republican
Recorder	Anita D. Welcher	Fontanelle	Republican
Sheriff	Don L. Foster	Greenfield	Republican
Supt. of Schools	Edna Barnes	Greenfield	Republican
Coroner	C. D. Shope	Greenfield	Republican
County Attorney	Clare H. Williamson	Greenfield	Republican
Assessor	Kenneth Kirlin	Greenfield	Republican
Supervisor	Leo L. Foster	Fontanelle	Republican
Supervisor	Floyd E. Ward	Greenfield	Republican
Supervisor	Glen A. Tharp	Adair	Republican

2 ADAMS COUNTY—County Seat: Corning.

Office	Name of Officer	Postoffice Address	Politics
Auditor	Mrs. Otto A. Johnston	Corning	Republican
Clerk of Court	Robert F. Swartz	Corning	Republican
Treasurer	C. T. Giffet	Corning	Republican
Recorder	Warren K. Routh	Corning	Republican
Sheriff	Bryan R. Goodwin	Corning	Democrat
Supt. of Schools	Maude M. Friman	Corning	Republican
Coroner	John C. Nolan	Corning	Republican
County Attorney	Byron B. Stanley	Corning	Republican
Assessor	Harold E. Hill	Corning	Republican
Supervisor	G. L. Hendrickson	Corning	Republican
Supervisor	Lonnie Walter	Lenox	Republican
Supervisor	Charles J. Blazek	Prescott	Democrat
Supervisor	Albert Riley	Mt. Etwa	Democrat
Supervisor	Francis M. Davis	Corning	Republican

3 ALLAMAKEE COUNTY—County Seat: Waukon.

Office	Name of Officer	Postoffice Address	Politics
Auditor	Merlin F. Kruger	Waukon	Republican
Clerk of Court	Lloyd R. Kolsrud	Waukon	Republican
Treasurer	Leon Henderson	Waukon	Republican
Recorder	Lillian Meierkord	Waukon	Republican
Sheriff	William M. Huffman	Waukon	Republican
Supt. of Schools	Martin H. Goede	Waukon	Republican
Coroner	R. W. Pateman	Waukon	Republican
County Attorney	Martin H. Nolting	Waukon	Republican
Assessor	Alfred Hansmeier	Waukon	Republican
Supervisor	Alton J. Bulman	Dorchester	Republican
Supervisor	Mort Deering	Postville	Republican
Supervisor	Roland Herman	Waukon	Republican

4 APPANOOSE COUNTY—County Seat: Centerville.

Office	Name of Officer	Postoffice Address	Politics
Auditor	Verl K. Farnsworth	Centerville	Republican
Clerk of Court	James D. Minnes	Moravia	Democrat
Treasurer	Harold G. Hargis	Centerville	Democrat
Recorder	A. S. Dukes	Centerville	Republican
Sheriff	A. G. (Zeke) Morlan	Centerville	Republican
Supt. of Schools	L. E. Johnson	Centerville	Republican
Coroner	R. L. Fenton	Centerville	Republican
County Attorney	Charles L. Johnson	Centerville	Republican
Assessor	Lloyd Rose	Moravia	Republican
Supervisor	W. G. Harper	Unionville	Democrat
Supervisor	John F. Heimes	Centerville	Democrat
Supervisor	Earl Ezline	Ezline	Democrat

5 AUDUBON COUNTY—County Seat: Audubon.

Office	Name of Officer	Postoffice Address	Politics
Auditor	Leonard Madsen	Audubon	Democrat
Clerk of Court	John H. Crees	Audubon	Democrat
Treasurer	Fred Erdwins	Audubon	Republican
Recorder	Howard G. Kness	Audubon	Republican
Sheriff	Glen McLaughlin	Audubon	Republican
Supt. of Schools	Flora S. Randleman	Exira	Republican
Coroner	Dr. W. H. Halloran	Audubon	Democrat
County Attorney	Dale D. Levis	Audubon	Republican
Assessor	Nels C. Beck	Exira	Republican
Supervisor	Roy H. Shupe	Audubon	Democrat
Supervisor	Harold A. Rubel	Exira	Democrat
Supervisor	Roy Edwards	Gray	Democrat

6

BENTON COUNTY—County Seat: Vinton.

Office	Name of Officer	Postoffice Address	Politics
Auditor	Kenneth E. Shirley	Vinton	Republican
Clerk of Court	Verona Loehmer	Vinton	Republican
Treasurer	Glenn F. McPike	Vinton	Republican
Recorder	Wade K. Roszell	Vinton	Republican
Sheriff	Nile E. Mozena	Vinton	Republican
Supt. of Schools	Ella Mehlhaus	Vinton	Republican
Coroner	John R. Burrows	Belle Plaine	Republican
County Attorney	Keith Mossman	Vinton	Republican
Assessor	Harold J. Hartman	Vinton	Republican
Supervisor	Louis Coberly	Shellsburg	Republican
Supervisor	Walter E. Leo	Dysart	Republican
Supervisor	Oren Thompson	Van Horne	Republican

7

BLACK HAWK COUNTY—County Seat: Waterloo.

Auditor	Quentin G. Biggs	Waterloo	Republican
Clerk of Court	I. W. Blough	Waterloo	Republican
Treasurer	Floyd P. Davis	Waterloo	Republican
Recorder	Pearl Roberts	Waterloo	Republican
Sheriff	H. T. Wagner	Waterloo	Republican
Supt. of Schools	W. Harold Hartman	Waterloo	Republican
Coroner	S. D. Smith, M. D.	Waterloo	Republican
County Attorney	Blair Wood	Waterloo	Republican
Assessor (County)	J. F. Dempster	Waterloo	Republican
Assessor (City)	S. DeWayne Guernsey	Waterloo	Republican
Supervisor	Carl R. Davis	Waterloo	Republican
Supervisor	David E. Keith	Waterloo	Democrat
Supervisor	C. V. Kline	Waterloo	Republican
Supervisor	Francis Messerly	Waterloo	Republican
Supervisor	Earle A. Munger	Waterloo	Republican
Supervisor	Edw. Refsauge	Waterloo	Republican
Supervisor	Val Schmit	Waterloo	Democrat

8

BOONE COUNTY—County Seat: Boone.

Auditor	R. A. Muench	Boone	Republican
Clerk of Court	Glenn R. Peterson	Boone	Republican
Treasurer	J. Harold Peterson	Boone	Republican
Recorder	Harrie Price	Boone	Republican
Sheriff	Steve Beaulieu	Boone	Republican
Supt. of Schools	Marvin Sturtz	Boone	Republican
Coroner	Garland Hancock	Boone	Republican
County Attorney	Paul E. Brown	Boone	Republican
Assessor	H. V. FitzGerald	Boone	Republican
Supervisor	C. T. Williams	Ogden	Republican
Supervisor	Harry N. Anderson	Boone	Republican
Supervisor	Glenn O. Samuelson	Boone	Republican

9

BREMER COUNTY—County Seat: Waverly.

Auditor	Edward Knott	Waverly	Republican
Clerk of Court	Mary E. Cretzmeyer	Waverly	Democrat
Treasurer	Ray Hoth	Waverly	Democrat
Recorder	John Sperry	Janesville	Democrat
Sheriff	H. E. Ehler	Waverly	Democrat
Supt. of Schools	Mildred E. Smith	Waverly	Republican
Coroner	H. H. Cleveland	Waverly	Democrat
County Attorney	Robert B. Love	Waverly	Republican
Assessor	W. J. Kelling	Waverly	Democrat
Supervisor	Louis Seamon	Waverly	Republican
Supervisor	B. H. Schnadt	Sumner	Republican
Supervisor	Conrad F. Heideman	Tripoli	Democrat

10

BUCHANAN COUNTY—County Seat: Independence.

Auditor	Verle Meggers	Independence	Republican
Clerk of Court	Arles G. W. Blank	Independence	Republican
Treasurer	Victor White	Independence	Democrat
Recorder	Ralph L. Kimball	Independence	Republican
Sheriff	Emery A. Hart	Independence	Republican
Supt. of Schools	Ralph J. Farris	Independence	Republican
Coroner	Dr. John F. Loeck	Independence	Republican
County Attorney	Robert B. Carson	Independence	Republican
Assessor	Dayton H. Winter	Independence	Republican
Supervisor	Joe Hicks	Independence	Republican
Supervisor	Vernon Winn	Walker	Republican
Supervisor	Frank B. Reed	Independence	Democrat
Supervisor	W. L. Gray	Independence	Republican

11

BUENA VISTA COUNTY—County Seat: Storm Lake.

Office	Name of Officer	Postoffice Address	Politics
Auditor	Francis K. Gibson	Storm Lake	Republican
Clerk of Court	Gene Lucia	Storm Lake	Republican
Treasurer	Basil Rice	Storm Lake	Republican
Recorder	Mrs. Olive Freaney	Storm Lake	Republican
Sheriff	Chas. R. Gaffin	Storm Lake	Republican
Supt. of Schools	A. E. Harrison	Storm Lake	Republican
Coroner	John J. Taylor	Storm Lake	Republican
County Attorney	James R. Hamilton	Storm Lake	Republican
Assessor	E. P. Lucey	Storm Lake	Republican
Supervisor	F. L. Thompson	Sioux Rapids	Republican
Supervisor	A. E. Dannenberg	Storm Lake	Republican
Supervisor	Gus Swenson	Albert City	Republican
Supervisor	Bert Poulson	Alta	Republican
Supervisor	A. R. Rehnstrom	Linn Grove	Republican

12

BUTLER COUNTY—County Seat: Allison.

Office	Name of Officer	Postoffice Address	Politics
Auditor	Chauncey E. Frey	Allison	Republican
Clerk of Court	Hugh L. Mosher	Allison	Republican
Treasurer	Harvey J. DeBower	Allison	Republican
Recorder	Mary E. Van Vlack	Clarksville	Republican
Sheriff	Pete E. Boomgarden	Allison	Republican
Supt. of Schools	N. E. Hyland	Allison	Republican
Coroner	Frank F. McKean	Allison	Republican
County Attorney	Galen Hessroad	Greene	Republican
Assessor	M. G. Waugh	Clarksville	Republican
Supervisor	A. C. Tackman	Clarksville	Republican
Supervisor	John Schoeneman, Jr.	Parkersburg	Republican
Supervisor	Paul C. Schaeffer	Allison	Republican

13

CALHOUN COUNTY—County Seat: Carroll.

Office	Name of Officer	Postoffice Address	Politics
Auditor	J. C. Morris	Rockwell City	Republican
Clerk of Court	Vivian Breitenbach	Rockwell City	Republican
Treasurer	Lura Wilson	Rockwell City	Republican
Recorder	Charles Moore	Rockwell City	Democrat
Sheriff	George Dahlike	Rockwell City	Republican
Supt. of Schools	A. L. Wiseman	Rockwell City	Republican
Coroner	A. G. Edgerton	Rockwell City	Republican
County Attorney	L. S. Hendricks	Rockwell City	Republican
Assessor	F. K. Willoughby	Rockwell City	Republican
Supervisor	A. B. Calmer	Manson	Republican
Supervisor	W. Seufferlein	Lake City	Republican
Supervisor	Edw. T. Berner	Rockwell City	Republican

14

CARROLL COUNTY—County Seat: Carroll.

Office	Name of Officer	Postoffice Address	Politics
Auditor	Harold H. Grundmeier	Carroll	Democrat
Clerk of Court	Alfred J. Klocke	Carroll	Democrat
Treasurer	Celeste Sullivan	Carroll	Democrat
Recorder	Ernest J. Hermesen	Carroll	Democrat
Sheriff	Alfred R. Thorup	Carroll	Democrat
Supt. of Schools	B. G. Halverson	Carroll	Republican
Coroner	J. Lawrence Cochran	Carroll	Democrat
County Attorney	Ralph M. Crane	Carroll	Democrat
Assessor	W. T. Florencourt	Carroll	Democrat
Supervisor	Albert W. Hannasch (1949)(1952)	Arcadia	Democrat
Supervisor	Joe Gute (1950)	Glidden	Democrat
Supervisor	John Wendt (1950)	Carroll	Democrat
Supervisor	Albert Diets (1951)	Manning	Democrat
Supervisor	Chas. A. Neumayer (1951)	Carroll	Democrat

15

CASS COUNTY—County Seat: Atlantic.

Office	Name of Officer	Postoffice Address	Politics
Auditor	F. W. Herbert	Atlantic	Republican
Clerk of Court	C. M. Skipton	Atlantic	Republican
Treasurer	A. M. Gill	Atlantic	Republican
Recorder	Esther Reeves	Atlantic	Republican
Sheriff	Harry Jordan	Atlantic	Republican
Supt. of Schools	Georgia Byrna	Atlantic	Republican
Coroner	Dell Taylor	Atlantic	Republican
County Attorney	Ray Yarham	Atlantic	Republican
Assessor	Aea Jones	Atlantic	
Supervisor	Loyal G. Posschl	Wiota	Republican
Supervisor	Louie Hansen	Marne	Democrat
Supervisor	G. H. Allen	Atlantic	Republican
Supervisor	Ernest L. Oaler	Lewis	Republican
Supervisor	Sam B. Garside	Massena	Republican

16

CEDAR COUNTY—County Seat: Tipton.

Office	Name of Officer	Postoffice Address	Politics
Auditor	A. W. Koemann	Tipton	Republican
Clerk of Court	J. C. Coonrod	Tipton	Republican
Treasurer	J. H. Reeder	Tipton	Republican
Recorder	Marjorie McLain	Tipton	Republican
Sheriff	Charles R. Willey	Tipton	Republican
Supt. of Schools	L. N. Gill	Tipton	Republican
Coroner	Gordon Smith	Tipton	Republican
County Attorney	Walter F. Rismiller	Tipton	Republican
Assessor	H. L. Busching	Tipton	Republican
Supervisor	Wm. F. Thomson (1951)	Stanwood	Republican
Supervisor	Paul W. Busebing (1951)	Clarence	Republican
Supervisor	Arthur Baehus (1951-52)	Bennett	Republican
Supervisor	Herman Hass (1951-52)	Tipton	Republican
Supervisor	H. G. Hemmingway (1951-52)	West Branch	Republican
Supervisor	W. J. Leinbaugh (1952)	Clarence	Republican
Supervisor	Walter Meier (1952)	Stanwood	Republican

17

CERRO GORDO COUNTY—County Seat: Mason City.

Office	Name of Officer	Postoffice Address	Politics
Auditor	Keith Raw	Clear Lake	Republican
Clerk of Court	S. H. Macpeak	Mason City	Republican
Treasurer	Ethel Ridgeway	Mason City	Republican
Recorder	Bernice Tait	Mason City	Republican
Sheriff	Cal Dwan	Mason City	Democrat
Supt. of Schools	Hazel V. Chappell	Mason City	Republican
Coroner	Ralph E. Smiley	Mason City	Republican
County Attorney	James R. Brown	Mason City	Republican
Assessor	Arthur Harris	Mason City	Republican
Supervisor	John G. Brown	Mason City	Republican
Supervisor	R. D. Robbins	Clear Lake	Republican
Supervisor	John Cahill	Rockwell	Republican

18

CHEROKEE COUNTY—County Seat: Cherokee.

Office	Name of Officer	Postoffice Address	Politics
Auditor	Erma Smith	Cherokee	Republican
Clerk of Court	Litta Carpenter	Cherokee	Republican
Treasurer	Anton Dahlgren	Cherokee	Republican
Recorder	Boyd J. Sinkey	Cherokee	Republican
Sheriff	Carl Schleaf	Cherokee	Republican
Supt. of Schools	Earle F. Berkler	Cherokee	Republican
Coroner	J. E. Bunker	Cherokee	Republican
County Attorney	Harold R. Grigg	Cherokee	Republican
Assessor	H. M. Montgomery	Cherokee	Republican
Supervisor	A. M. Campbell	Quimby	Republican
Supervisor	C. B. Headley	Cherokee	Republican
Supervisor	Stanley Addy	Cherokee	Republican
Supervisor	Troy Mummert	Aurelia	Republican
Supervisor	Herman Kuhrtz	Quimby	Republican

19

CHICKASAW COUNTY—County Seat: New Hampton.

Office	Name of Officer	Postoffice Address	Politics
Auditor	Ruth Maurer	New Hampton	Democrat
Clerk of Court	Donald W. Barnett	New Hampton	Democrat
Treasurer	Sadie L. McFarland	New Hampton	Republican
Recorder	James R. O'Neill	New Hampton	Democrat
Sheriff	K. J. Daly	New Hampton	Democrat
Supt. of Schools	Alf O. Vaala	New Hampton	Republican
Coroner	Paul E. Gardner	New Hampton	Republican
County Attorney	James E. O'Donohoe	New Hampton	Democrat
Assessor	Clarence Cutsforth	New Hampton	Democrat
Supervisor	Leo J. Collins	Waucoma	Democrat
Supervisor	Harold Heying	Alta Vista	Democrat
Supervisor	H. G. Swinton	Nashua	Republican
Supervisor	Harold Utley	New Hampton	Republican
Supervisor	Henry Drape, Jr.	Fredericksburg	Democrat

20

CLARKE COUNTY—County Seat: Osceola.

Office	Name of Officer	Postoffice Address	Politics
Auditor	Avis Kyte	Osceola	Republican
Clerk of Court	Worth Windland	Osceola	Republican
Treasurer	Christella C. Clifton	Osceola	Democrat
Recorder	Mansel Westfall	Osceola	Republican
Sheriff	Norian A. Miller	Osceola	Republican
Supt. of Schools	Ralph C. Evans	Osceola	Democrat
Coroner	H. N. Boden, M. D.	Osceola	Republican
County Attorney	F. R. Curry	Osceola	Republican
Assessor	Lela Barnard	Osceola	Republican
Supervisor	Fred Franck	Murray	Republican
Supervisor	W. A. Pond	Osceola	Republican
Supervisor	Floyd Jones	Osceola	Republican

21

CLAY COUNTY—County Seat: Spencer.

Office	Name of Officer	Postoffice Address	Politics
Auditor	C. R. Howe	Spencer	Republican
Clerk of Court	W. K. Snyder	Spencer	Republican
Treasurer	Anna Pitcher	Spencer	Republican
Recorder	Russell B. Mason	Spencer	Republican
Sheriff	Thoral All	Greenville	Republican
Supt. of Schools	K. R. Rowley	Spencer	Republican
Coroner	L. J. Brink (M. D.)	Spencer	Republican
County Attorney	Murray Underwood	Spencer	Republican
Assessor	A. H. Laton	Spencer	Republican
Supervisor	Joe Reardon	Ruthven	Democrat
Supervisor	Harry Lawrence	Spencer	Republican
Supervisor	Frank Mori	Everly	Republican
Supervisor	Otto C. Garms	Royal	Republican
Supervisor	H. O. Vail	Sioux Rapids	Democrat

22

CLAYTON COUNTY—County Seat: Elkader.

Office	Name of Officer	Postoffice Address	Politics
Auditor	Lyle J. Moe	McGregor	Republican
Clerk of Court	Harold H. Ward	Strawberry Point	Republican
Treasurer	Everett Hagensick	Marquette	Republican
Recorder	Bernice Carpenter	Strawberry Point	Republican
Sheriff	Forrest M. Fischer	Elkader	Democrat
Supt. of Schools	H. F. Oelberg	Elkader	Republican
Coroner	E. W. Tuecke	Garnavillo	Republican
County Attorney	Robert E. Coon	McGregor	Republican
Assessor	Merrill R. Smith	Elkader	Republican
Supervisor	Roy Wesel	Greeley	Republican
Supervisor	Arthur W. Seeland	Froelich	Republican
Supervisor	Oscar A. Benson	Elkader	Republican

23

CLINTON COUNTY—County Seat: Clinton.

Office	Name of Officer	Postoffice Address	Politics
Auditor	Irvin G. Wyatt	Clinton	Republican
Clerk of Court	H. J. Schumacher	Clinton	Republican
Treasurer	Paul T. Eastland	Clinton	Republican
Recorder	Willard Lee	Clinton	Republican
Sheriff	Marvin E. Bruhn	Clinton	Republican
Supt. of Schools	Fred C. Bowersox	Clinton	Republican
Coroner	L. O. Riggert	Camanche	Democrat
County Attorney	Kermit G. Kruse	Clinton	Republican
Assessor	Ray J. Brown	Clinton	Republican
Supervisor	John W. Muhl	Wheatland	Republican
Supervisor	Wm. H. Kroymann	Clinton	Republican
Supervisor	John Camp	Bryant	Republican

24

CRAWFORD COUNTY—County Seat: Denison.

Office	Name of Officer	Postoffice Address	Politics
Auditor	Earl J. Christiansen	Denison	Democrat
Clerk of Court	Emil M. Peters	Denison	Democrat
Treasurer	Ray A. Moeller	Denison	Democrat
Recorder	Frank Larson	Denison	Republican
Sheriff	N. P. Cavett	Denison	Republican
Supt. of Schools	F. N. Olry	Denison	Democrat
Coroner	Amos J. Sinn	Schleswig	Republican
County Attorney	Allan F. Nash	Denison	Republican
Assessor	J. O. Turnlund	Dow City	Republican
Supervisor	Chriss M. Olson	Manilla	Republican
Supervisor	James D. Fleming	Denison	Republican
Supervisor	A. W. Stegemann	Schleswig	Democrat

25

DALLAS COUNTY—County Seat: Adel.

Office	Name of Officer	Postoffice Address	Politics
Auditor	Grace E. McCleary	Adel	Republican
Clerk of Court	Geo. A. Bennett	Adel	Republican
Treasurer	J. H. Harmel	Adel	Republican
Recorder	Amelia Fidler	Adel	Republican
Sheriff	Evan A. Burger	Adel	Republican
Supt. of Schools	Lloyd Godfrey	Adel	Republican
Coroner	L. H. De Ford	Redfield	Republican
County Attorney	George P. Soumas	Perry	Republican
Assessor	Robert S. Cook	Adel	Republican
Supervisor	Oren Hadley	Earlham	Republican
Supervisor	Jack Gencser	Graeger	Democrat
Supervisor	S. A. Phillips	Perry	Republican

26

DAVIS COUNTY—County Seat: Bloomfield.

Office	Name of Officer	Postoffice Address	Politics
Auditor	Edith Hill	Bloomfield	Democrat
Clerk of Court	Dewey Carbaugh	Bloomfield	Democrat
Treasurer	Verne Pottorff	Bloomfield	Democrat
Recorder	Dawson Martin	Bloomfield	Democrat
Sheriff	James Yates	Bloomfield	Democrat
Supt. of Schools	Donald C. Milligan	Bloomfield	
Coroner	Dr. C. D. Fenton	Bloomfield	Democrat
County Attorney	Charles N. Pettit	Bloomfield	Republican
Assessor	Chauncey Francis	Bloomfield	
Supervisor	Kenneth O. Hunter	Drakesville	Democrat
Supervisor	Dale Blackwell	Bloomfield	Democrat
Supervisor	Glenn I. Wilkinson	Floris	Democrat

27

DECATUR COUNTY—County Seat: Leon.

Auditor	K. R. Mitchell	Garden Grove	Republican
Clerk of Court	Bernard D. Craig	Leon	Republican
Treasurer	Willard Overton, Jr.	Leon	Republican
Recorder	Dorothy Garber	Leon	Republican
Sheriff	Oscar M. Midgorden	Leon	Republican
Supt. of Schools	Walter T. Petty	Leon	Republican
Coroner	Dr. Fred A. Bowman	Leon	Democrat
County Attorney	Dio S. McGinnis	Leon	Republican
Assessor	Otto B. Akers	Decatur	Republican
Supervisor	Orval Wade Burchett	Grand River	Democrat
Supervisor	Everett Massey	Garden Grove	Democrat
Supervisor	Andrew Barry	Leon	Republican

28

DELAWARE COUNTY—County Seat: Manchester.

Auditor	A. V. LeClare	Manchester	Republican
Clerk of Court	R. W. Nieman	Manchester	Republican
Treasurer	Edna Greener	Manchester	Republican
Recorder	Doris M. Work	Manchester	Republican
Sheriff	Arthur B. Longseth	Manchester	Democrat
Supt. of Schools	Everette J. Hannum	Manchester	Republican
Coroner	Dr. Paul G. Meyer	Manchester	Democrat
County Attorney	Donald J. Dolphin	Manchester	Republican
Assessor	Roy Welterlen	Manchester	Republican
Supervisor	Ray E. Glew	Manchester	Republican
Supervisor	W. H. Bealan	Manchester	Republican
Supervisor	Francis H. Skinner	Manchester	Republican

29

DES MOINES COUNTY—County Seat: Burlington.

Auditor	S. L. Hagie	Burlington	Republican
Clerk of Court	Donald H. Gerdom	Burlington	Republican
Treasurer	Joseph P. Hafner	Burlington	Democrat
Recorder	Ernest C. Youngstrom	Burlington	Republican
Sheriff	R. J. Shook	Burlington	Republican
Supt. of Schools	L. L. Woodruff	Burlington	
Coroner	Robert O. Giles	Burlington	Republican
County Attorney	John N. Calhoun	Burlington	Republican
Assessor	Oscar Senti	Burlington	
Supervisor	Harry Hunt (1951)	Burlington	Democrat
Supervisor	Geo. P. Frudeget (1952)	Burlington	Republican
Supervisor	Nels P. Petersen (1951) (1952)	Burlington	Republican
Supervisor	Karl Baker (1951) (1952)	Yarmouth	Republican

30

DICKINSON COUNTY—County Seat: Spirit Lake.

Auditor	Arthur G. Wiese	Arnolds Park	Republican
Clerk of Court	A. L. Stephenson	Spirit Lake	Republican
Treasurer	O. W. Parsons	Spirit Lake	Republican
Recorder	Ione McClintock	Spirit Lake	Democrat
Sheriff	Ike Kissinger	Arnolds Park	Republican
Supt. of Schools			
Coroner	K. L. Clayton	Spirit Lake	Democrat
County Attorney	Peter B. Narey	Spirit Lake	Republican
Assessor	D. P. Mansmith	Arnolds Park	
Supervisor	W. M. Moreland	Spirit Lake	Democrat
Supervisor	G. C. Ruwe	Lake Park	Democrat
Supervisor	M. M. Jones	Milford	Republican

31 DUBUQUE COUNTY—County Seat: Dubuque.

Office	Name of Officer	Postoffice Address	Politics
Auditor	Harold J. Meloy	Dubuque	Democrat
Clerk of Court	Val L. Kies	Dubuque	Democrat
Treasurer	Leo J. Meuser	Dubuque	Democrat
Recorder	Geo. C. Flanders	Dubuque	Democrat
Sheriff	Leo J. Martin	Dubuque	Democrat
Supt. of Schools	Joseph Flynn	Dubuque	Democrat
Coroner	Norbert F. Behr	Dubuque	Democrat
County Attorney	John L. Duffy	Dubuque	Democrat
Assessor	Elmer J. Miller	Dubuque	Democrat
Supervisor	Clarence Hammerand	R. 2, Durango	Republican
Supervisor	Hubert Donovan	Cascade	Democrat
Supervisor	Joe Baule	Dubuque	Democrat

32 EMMET COUNTY—County Seat: Estherville.

Office	Name of Officer	Postoffice Address	Politics
Auditor	Corwin B. Keith	Estherville	Republican
Clerk of Court	Ruth Penn Kemis	Estherville	Republican
Treasurer	Lloyd K. Brunsvold	Estherville	Republican
Recorder	Hattie B. Osmundsen	Estherville	Republican
Sheriff	Emmet Twito	Estherville	Republican
Supt. of Schools	Zell Berryhill	Estherville	Republican
Coroner	Dr. E. K. Vaubel	Estherville	Republican
County Attorney	Daniel D. Sanderson	Estherville	Republican
Assessor	Ervin E. Christiansen	Estherville	Republican
Supervisor	E. I. Ellerston	Estherville	Republican
Supervisor	E. S. Camden	Armstrong	Republican
Supervisor	C. E. Conrad	Maple Hill	Republican
Supervisor	Neill L. Finn	Dolliver	Republican

33 FAYETTE COUNTY—County Seat: West Union.

Office	Name of Officer	Postoffice Address	Politics
Auditor	Hazel Gehring	Elgin	Republican
Clerk of Court	Herbert D. Klanmer	West Union	Republican
Treasurer	W. M. Knox	West Union	Republican
Recorder	Odney Oelberg	West Union	Republican
Sheriff	Fred A. House	West Union	Republican
Supt. of Schools	A. S. Morse	West Union	Republican
Coroner	Dr. J. R. Wood	Wadena	Republican
County Attorney	Everett G. Scott	West Union	Republican
Assessor	Jas. Edwards	Oelwein	Republican
Supervisor	Robert Wilson	Elgin	Republican
Supervisor	Phillip H. Wolfe	West Union	Republican
Supervisor	Fred W. Gremmls	Oelwein	Republican

34 FLOYD COUNTY—County Seat: Charles City.

Office	Name of Officer	Postoffice Address	Politics
Auditor	Harold L. Friedrich	Charles City	Republican
Clerk of Court	L. V. Leigh	Charles City	Republican
Treasurer	J. I. Scofield	Charles City	Republican
Recorder	Grace Rex Curtis	Charles City	Republican
Sheriff	B. F. Atherton	Charles City	Republican
Supt. of Schools	Fannie G. Howell	Charles City	Republican
Coroner	Carl F. Hauser	Charles City	Republican
County Attorney	Alfred A. Beardmore	Charles City	Republican
Assessor	A. B. Benz	Charles City	Republican
Supervisor	P. J. Barney	Floyd	Republican
Supervisor	E. A. Koehler	Rockford	Republican
Supervisor	F. L. Merrick	Rockford	Republican
Supervisor	Frederick G. Henke	Charles City	Republican
Supervisor	M. H. Rodamaker	Charles City	Republican

35 FRANKLIN COUNTY—County Seat: Hampton.

Office	Name of Officer	Postoffice Address	Politics
Auditor	Fern Sargent	Hampton	Republican
Clerk of Court	Harry W. Jorgensen	Hampton	Republican
Treasurer	Earl A. Haekbarth	Hampton	Republican
Recorder	Hilda Boekelman	Hampton	Democrat
Sheriff	L. M. Lemke	Hampton	Republican
Supt. of Schools	H. G. Doeringsfeld	Hampton	Republican
Coroner	John F. Martin, M. D.	Latimer	Republican
County Attorney	Lee B. Blum	Hampton	Republican
Assessor	F. E. Davenport	Hampton	Republican
Supervisor	E. A. Fredericks	Hampton	Republican
Supervisor	H. T. Jurgens	Latimer	Republican
Supervisor	G. M. Anderson	Dows	Republican

36

FREMONT COUNTY—County Seat: Sidney.

Office	Name of Officer	Postoffice Address	Politics
Auditor	L. W. Johnson	Sidney	Republican
Clerk of Court	C. J. Taylor	Sidney	Republican
Treasurer	Lyle Van Sycoc	Tabor	Republican
Recorder	Vernon C. Marshall	Tabor	Republican
Sheriff	A. S. Christopher	Sidney	Republican
Supt. of Schools	Dwight Fellows	Sidney	Republican
Coroner	Ralph Lovelady	Sidney	Republican
County Attorney	Harold L. Martin	Hamburg	Democrat
Assessor	Earl E. Cowden	Sidney	Republican
Supervisor	S. W. Scott	Sidney	Democrat
Supervisor	Claude Anderson	Shenandoah	Republican
Supervisor	Fred Dodd	Randolph	Republican
Supervisor	G. S. Zach	Riverton	Republican

37

GREENE COUNTY—County Seat: Jefferson.

Office	Name of Officer	Postoffice Address	Politics
Auditor	Robert L. Peterson	Jefferson	Republican
Clerk of Court	Merle B. Kroesen	Scranton	Republican
Treasurer	Charles Cleveland	Jefferson	Democrat
Recorder	Mamie W. Kester	Jefferson	Republican
Sheriff	Wm. L. Davis	Jefferson	Republican
Supt. of Schools	R. A. Morris	Jefferson	
County Attorney	Luther Reading	Jefferson	Republican
Assessor	Leo English	Jefferson	Republican
Supervisor	V. R. Smith	Paton	Republican
Supervisor	B. M. Ripley	Rippey	Republican
Supervisor	C. F. West	Churdan	Democrat
Supervisor	W. Emmett Schoppe	Jefferson	Republican
Supervisor	Phil. D. Olmstead	Scranton	Republican

38

GRUNDY COUNTY—County Seat: Grundy Center.

Office	Name of Officer	Postoffice Address	Politics
Auditor	F. W. Schoenfeld	Grundy Center	Republican
Clerk of Court	Wesley L. Fred	Grundy Center	Republican
Treasurer	H. L. Nickerson	Grundy Center	Republican
Recorder	Edw. J. Klosterboer	Grundy Center	Republican
Sheriff	J. A. Meyer	Grundy Center	Democrat
Supt. of Schools	C. A. Morris	Grundy Center	Republican
Coroner	Harold Engleker	Grundy Center	Republican
County Attorney	Carroll Engleker	Grundy Center	Republican
Assessor	R. Cherney	Grundy Center	Republican
Supervisor	L. J. Groninga	Wellsburg	Republican
Supervisor	Geo. Lindaman	Wellsburg	Democrat
Supervisor	Luke Abels	Grundy Center	Republican
Supervisor	Henry Hansen	Cedar Falls	Republican
Supervisor	Frank Venenga	Grundy Center	Republican
Supervisor	Lloyd Oart	Reinbeck	Republican
Supervisor	Calvin Crouse	Conrad	Republican

39

GUTHRIE COUNTY—County Seat: Guthrie Center.

Office	Name of Officer	Postoffice Address	Politics
Auditor	Donald C. Whitney	Guthrie Center	Republican
Clerk of Court	Glenn McCall	Guthrie Center	Republican
Treasurer	Ivyl M. Minary	Panora	Republican
Recorder	Kenneth M. Christensen	Guthrie Center	Republican
Sheriff	J. C. McCool	Guthrie Center	Republican
Supt. of Schools	C. H. Konarska	Guthrie Center	Republican
Coroner	Harold H. Hill	Guthrie Center	Republican
County Attorney	Walter A. Delahoyde	Stuart	Republican
Assessor	B. F. Flynn	Panora	Republican
Supervisor	W. G. Bailey	Panora	Republican
Supervisor	Frank Bancroft	Guthrie Center	Republican
Supervisor	Everett Cain	Bagley	Republican
Supervisor	Art Knauer	Casey	Republican
Supervisor	Clyde Patterson	Guthrie Center	Republican

40

HAMILTON COUNTY—County Seat: Webster City.

Office	Name of Officer	Postoffice Address	Politics
Auditor	James E. Clave	Webster City	Republican
Clerk of Court	Neva G. Hall	Webster City	Republican
Treasurer	Keith Clifton	Webster City	Republican
Recorder	Alvin H. Butler	Webster City	Republican
Sheriff	E. R. Lear	Webster City	Republican
Supt. of Schools	Edith Evans Byerley	Webster City	Republican
Coroner	George A. Paschal	Webster City	Republican
County Attorney	Lawrence R. Kayser	Webster City	Republican
Assessor	W. E. Staly	Webster City	Republican
Supervisor	James C. Russell	Webster City	Republican
Supervisor	F. E. Lundell	Stratford	Republican
Supervisor	H. H. Applegate	Williams	Republican

41

HANCOCK COUNTY—County Seat: Garner.

Office	Name of Officer	Postoffice Address	Politics
Auditor.....	Maynard Schoneman.....	Garner.....	Republican
Clerk of Court.....	Ruth Hughes.....	Garner.....	Republican
Treasurer.....	Roy L. McMillin.....	Garner.....	Republican
Recorder.....	Edith Songquist.....	Garner.....	Republican
Sheriff.....	Leslie M. (Dutch) Brower.....	Garner.....	Republican
Supt. of Schools.....	Charles S. Whitney.....	Garner.....	Republican
Coroner.....	Kenneth F. Boughton.....	Britt.....	Republican
County Attorney.....	W. G. (Bill) Templeton.....	Garner.....	Republican
Assessor.....	Fred C. Missal.....	Garner.....	Republican
Supervisor.....	Frank J. Schoun.....	Britt.....	Republican
Supervisor.....	Clinton D. Daniels.....	Garner.....	Republican
Supervisor.....	Clarence A. Bird.....	Woden.....	Republican

42

HARDIN COUNTY—County Seat: Eldora.

Auditor.....	R. A. Scott.....	Eldora.....	Republican
Clerk of Court.....	Fred L. Miller.....	Eldora.....	Republican
Treasurer.....	W. H. Lepley.....	Union.....	Republican
Recorder.....	Julia M. Mulford.....	Eldora.....	Republican
Sheriff.....	Paul E. Hodgson.....	Eldora.....	Republican
Supt. of Schools.....	M. Z. Albers.....	Eldora.....	Republican
Coroner.....	R. E. Gray.....	Eldora.....	Republican
County Attorney.....	Lester E. Ose.....	Eldora.....	Republican
Assessor.....	W. O. Guenther.....	Eldora.....	Republican
Supervisor.....	Frank V. Beran.....	Garden City.....	Republican
Supervisor.....	Martin J. Ryken.....	Ackley.....	Republican
Supervisor.....	Hillis R. Wilson.....	Iowa Falls.....	Republican

43

HARRISON COUNTY—County Seat: Logan.

Auditor.....	Francis Gochenour.....	Logan.....	Republican
Clerk of Court.....	Laura Leonard.....	Logan.....	Republican
Treasurer.....	Linnie Hanneman.....	Logan.....	Republican
Recorder.....	Derald D. Diggle.....	Logan.....	Democrat
Sheriff.....	Harold A. Imrie.....	Modale.....	Republican
Supt. of Schools.....	Arlene Van Cleave.....	Missouri Valley.....	Republican
Coroner.....	Harold M. Hennessey.....	Missouri Valley.....	Democrat
County Attorney.....	Kenneth Aerea.....	Missouri Valley.....	Democrat
Assessor.....	Eva P. Williams.....	Logan.....	Republican
Supervisor.....	John C. Johnson.....	Logan.....	Republican
Supervisor.....	John J. Kelly.....	Woodbine.....	Democrat
Supervisor.....	Stoker Earleywine.....	Missouri Valley.....	Democrat

44

HENRY COUNTY—County Seat: Mt. Pleasant.

Auditor.....	E. J. Olson.....	Mt. Pleasant.....	Republican
Clerk of Court.....	Harold J. Davis.....	Mt. Pleasant.....	Republican
Treasurer.....	Wendell T. Smith.....	Mt. Pleasant.....	Republican
Recorder.....	Helen M. Virden.....	Mt. Pleasant.....	Republican
Sheriff.....	John W. Duggins.....	Mt. Pleasant.....	Republican
Supt. of Schools.....	C. E. Amen.....	Mt. Pleasant.....	Republican
Coroner.....	Hugh R. Daffner.....	Mt. Pleasant.....	Republican
County Attorney.....	Earl H. Miner.....	Mt. Pleasant.....	Republican
Assessor.....	Raymond W. Kinney.....	Mt. Pleasant.....	Republican
Supervisor.....	Raymond Baker.....	Swedesburg.....	Republican
Supervisor.....	Edw. Breazeale.....	Mt. Pleasant.....	Republican
Supervisor.....	Wilbur W. Sater.....	New London.....	Republican

45

HOWARD COUNTY—County Seat: Cresco.

Auditor.....	J. F. Steinmetz.....	Cresco.....	Republican
Clerk of Court.....	Mrs. Lyle Pederson.....	Cresco.....	Republican
Treasurer.....	A. T. Quel.....	Cresco.....	Republican
Recorder.....	Raphael Baker.....	Cresco.....	Democrat
Sheriff.....	Percy Haven.....	Cresco.....	Republican
Supt. of Schools.....	Abner A. Hendrickson.....	Cresco.....	Republican
Coroner.....	Norman A. Bradley.....	Cresco.....	Republican
County Attorney.....	Frank D. Elwood.....	Cresco.....	Republican
Assessor.....	B. J. Roman.....	Cresco.....	Republican
Supervisor.....	R. J. Bronner.....	Cresco.....	Republican
Supervisor.....	A. A. McCarville.....	Elma.....	Democrat
Supervisor.....	E. B. Richmond.....	Elma.....	Republican

46

HUMBOLDT COUNTY—County Seat: Dakota City.

Office	Name of Officer	Postoffice Address	Politics
Auditor	Kenneth M. Dale	Humboldt	Republican
Clerk of Court	M. A. Wallkait	Dakota City	Republican
Treasurer	Dorothy H. Nilsen	Humboldt	Republican
Recorder	Frances C. Sorlien	Humboldt	Republican
Sheriff	E. H. Bradley	Dakota City	Republican
Supt. of Schools	Frances I. Messer	Humboldt	
Coroner	Harvey H. Bogaard	Humboldt	Republican
County Attorney	Harlyn A. Stoebe	Humboldt	Republican
Assessor	D. T. Oxborrow	Humboldt	
Supervisor	John Edwards	Humboldt	Republican
Supervisor	J. J. McDonald	Rutland	Republican
Supervisor	Frank Hoffmann	Livermore	Democrat
Supervisor	Ben E. Schulze	Dakota City	Democrat
Supervisor	Tjeran O. Tjelle	Goldfield	Republican

47

IDA COUNTY—County Seat: Ida Grove.

Auditor	Ethel H. Smith	Ida Grove	Republican
Clerk of Court	S. A. Dwine	Ida Grove	Republican
Treasurer	Mary B. Lindsay	Ida Grove	Republican
Recorder	Grover Brown	Ida Grove	Democrat
Sheriff	Charles Younsing	Ida Grove	Republican
Supt. of Schools	R. J. McNelly	Ida Grove	Republican
Coroner	J. B. Dressler	Ida Grove	Republican
County Attorney	Leonard Graham	Ida Grove	Republican
Assessor	Marguerite Lord	Ida Grove	Republican
Supervisor	Herman Hogrefe	Holstein	Republican
Supervisor	R. B. Freese	Holstein	Republican
Supervisor	Dewey F. Johnson	Ida Grove	Republican

48

IOWA COUNTY—County Seat: Marengo.

Auditor	Rex H. Brown	Marengo	Republican
Clerk of Court	Harold W. Durr	Williamsburg	Republican
Treasurer	Wm. C. McFarlin	Marengo	Republican
Recorder	Florence Jones	Williamsburg	Republican
Sheriff	Milford Engelbert	Marengo	Republican
Supt. of Schools	Cleone E. Miller	Marengo	Democrat
Coroner	C. E. Van Dyke	North English	Republican
County Attorney	David B. Evans	North English	Republican
Assessor	E. I. Lindenmayer	Marengo	Republican
Supervisor	W. E. Coats	Victor	Republican
Supervisor	Grant W. Olson	Marengo	Republican
Supervisor	Gaylord Williams	Deep River	Republican

49

JACKSON COUNTY—County Seat: Maquoketa.

Auditor	Fred Goettler	Andrew	Republican
Clerk of Court	G. Edward Biann	Maquoketa	Republican
Treasurer	Ben B. Stanek, Jr.	Maquoketa	Republican
Recorder	Lela M. Kukkuok	Maquoketa	Republican
Sheriff	Lorin C. Felderman	Maquoketa	Republican
Supt. of Schools	L. L. Long	Maquoketa	Republican
Coroner	John J. Tilton	Bellevue	Republican
County Attorney	Ralph M. Kauffman	Maquoketa	Republican
Assessor	Gladys Raab Hoffmann	Maquoketa	Republican
Supervisor	John Ehlinger	Lamotte	Democrat
Supervisor	Fred G. Cornelius	Maquoketa	Republican
Supervisor	Leo Henningsen	Preston	Republican

50

JASPER COUNTY—County Seat: Newton.

Auditor	V. E. Talbot	Newton	Republican
Clerk of Court	Florence R. Klouda	Newton	Republican
Treasurer	Dick Steenhoek	Newton	Republican
Recorder	Ila Waring Lufkin	Newton	Republican
Sheriff	Ray E. Barber	Newton	Republican
Supt. of Schools	Edward Willmick	Newton	Republican
Coroner	Ralph V. Toland	Newton	Republican
County Attorney	Arnold H. Myhra	Colfax	Republican
Assessor	Lucile Loar	Newton	Republican
Supervisor	Elmer Kooistra	Newton	Democrat
Supervisor	Gail Rusk	Newton	Democrat
Supervisor	W. J. Herbold	Colfax	Republican
Supervisor	J. S. Adams	Killduff	Republican

51

JEFFERSON COUNTY—County Seat: Fairfield.

Office	Name of Officer	Postoffice Address	Politics
Auditor	F. Ben Peters	Fairfield	Republican
Clerk of Court	W. S. Parkin	Fairfield	Republican
Treasurer	A. R. Carlson	Fairfield	Republican
Recorder	Virginia R. Oliver	Fairfield	Republican
Sheriff	Thomas N. Howell	Fairfield	Republican
Supt. of Schools	Oriasa Lyon	Fairfield	Republican
Coroner	Jack L. Raymond	Fairfield	Republican
County Attorney	Frank LeRoy Simpson	Fairfield	Republican
Assessor	Frank A. Terrell	Fairfield	Republican
Supervisor	John W. Wheatley (1952)	Fairfield	Republican
Supervisor	Elmer L. Rodgers (1950)	Birmingham	Republican
Supervisor	Elmer Larson (1951)	Fairfield	Republican

52

JOHNSON COUNTY—County Seat: Iowa City.

Auditor	Ed Sulek	Iowa City	Democrat
Clerk of Court	R. N. Miller	Iowa City	Democrat
Treasurer	L. W. Jansa	Iowa City	Democrat
Recorder	R. J. Jones	Iowa City	Republican
Sheriff	A. J. Murphy	Iowa City	Republican
Supt. of Schools	F. J. Snider	Iowa City	
Coroner	Dr. Geo. D. Callahan	Iowa City	Democrat
County Attorney	William L. Meardou	Iowa City	Republican
Assessor	Guy Moore	Iowa City	
Supervisor	M. A. Stable	Solon	Democrat
Supervisor	Robert Mahoney, Sr.	Oxford	Democrat
Supervisor	J. E. Pechman	Iowa City	Democrat

53

JONES COUNTY—County Seat: Anamosa.

Auditor	Geo. F. Specht	Anamosa	Democrat
Clerk of Court	W. L. Pearson	Anamosa	Republican
Treasurer	Blanche E. Corwin	Anamosa	Republican
Recorder	Bess E. Sherman	Anamosa	Republican
Sheriff	Lewis M. Dreibelbis	Anamosa	Republican
Supt. of Schools	Joseph A. Beavo	Anamosa	
Coroner	R. D. Paul	Anamosa	Republican
County Attorney	James T. Remley	Anamosa	Republican
Assessor	L. T. Lorenzen	Anamosa	
Supervisor	Lee Crain	Olin	Republican
Supervisor	Harm J. Dirks	Center Junction	Republican
Supervisor	Henry F. Adams	Monticello	Republican
Supervisor	Wm. J. Bailey	Anamosa	Republican
Supervisor	Carrel T. Blood	Anamosa	Democrat

54

KEOKUK COUNTY—County Seat: Sigourney.

Auditor	Edith Boitoff	Sigourney	Republican
Clerk of Court	W. E. McCuen	Sigourney	Republican
Treasurer	Phillip S. Weiler	Sigourney	Republican
Recorder	Nora Jacobs	Sigourney	Republican
Sheriff	John (Bud) Wallerich	Sigourney	Democrat
Supt. of Schools	Hartsel M. Perry	Sigourney	Republican
Coroner	W. Kenneth Geyer	Sigourney	Republican
County Attorney	J. Leo Martin	Sigourney	Republican
Assessor	W. A. Beinks	Webster	Republican
Supervisor	M. D. Wood	Delta	Republican
Supervisor	Frank E. Davis	Hedrick	Republican
Supervisor	Raymond Wonderlich	Ollie	Republican

55

KOSSUTH COUNTY—County Seat: Algona.

Auditor	Lloyd Elston	Algona	Democrat
Clerk of Court	Alma Pearson	Algona	Democrat
Treasurer	Rosella Voigt	Algona	Democrat
Recorder	Clara Walker	Algona	Democrat
Sheriff	Ralph Lindhorst	Algona	Democrat
Supt. of Schools	A. E. Lauritzen	Algona	
Coroner	John M. Schutter	Algona	Republican
County Attorney	H. J. McNertney	Algona	Democrat
Assessor	Leo J. Immerfall	Algona	Democrat
Supervisor	H. S. Scheppmann, Chm.	Irvington	Democrat
Supervisor	S. D. McDonald	Algona	Democrat
Supervisor	J. F. Quinn	Lone Rock	Democrat
Supervisor	W. S. Cosgrove	Wesley	Democrat
Supervisor	A. M. Kollasch	Swea City	Democrat

56

LEE COUNTY—County Seat: Fort Madison.

Office	Name of Officer	Postoffice Address	Politics
Auditor	A. G. Perks	Fort Madison	Republican
Clerk of Court	C. T. Hull	Fort Madison	Republican
Treasurer	T. R. Bartholomew	Keokuk	Republican
Recorder	O. R. Herron	Keokuk	Republican
Sheriff	H. R. Delahoyde	Keokuk	Republican
Supt. of Schools	W. W. Molsberry	Montrose	Republican
Coroner	Dr. George C. McGinnis	Fort Madison	Republican
County Attorney	Robert N. Johnson	Fort Madison	Republican
Assessor	T. T. Thews	Fort Madison	Republican
Supervisor	Wm. Heindol	Fort Madison	Republican
Supervisor	Guy Hawkins	Keokuk	Republican
Supervisor	W. Ellis Wells	Donnellson	Republican

57

LINN COUNTY—County Seat: Cedar Rapids.

Auditor	Otto F. Hanzlik	Cedar Rapids	Republican
Clerk of Court	Arthur Axmeier	Cedar Rapids	Republican
Treasurer	Frank F. Bates	Cedar Rapids	Republican
Recorder	Dempsey Jones	Cedar Rapids	Republican
Sheriff	James H. Smith	Cedar Rapids	Republican
Supt. of Schools	Walter H. Shupp	Cedar Rapids	Republican
Coroner	Robert E. Brosh	Cedar Rapids	Republican
County Attorney	Willis A. Glasgow	Cedar Rapids	Republican
Assessor	M. G. Linkletter	Marion	Republican
Supervisor	C. L. Beeson	Cedar Rapids	Republican
Supervisor	Elmer M. Seavel	Marion	Republican
Supervisor	Henry J. Hood	Springville	Democrat

58

LOUISA COUNTY—County Seat: Wapello.

Auditor	E. W. Fullerton	Wapello	Republican
Clerk of Court	Oscar C. Davis	Wapello	Republican
Treasurer	Florence Swanson	Wapello	Republican
Recorder	Mildred Baird	Morning Sun	Republican
Sheriff	Robert R. Lewis	Wapello	Republican
Supt. of Schools	J. O. Meeklenburg	Wapello	
Coroner	J. W. Pence	Columbus Junction	Republican
County Attorney	Robert Reaney	Columbus Junction	Republican
Assessor	Allen L. James	Wapello	Republican
Supervisor	E. V. Humphreys	Wyman	Republican
Supervisor	Fred M. Callahan	Morning Sun	Republican

59

LUCAS COUNTY—County Seat: Chariton.

Auditor	Louise W. Krutinger	Chariton	Republican
Clerk of Court	Wayne B. Swanson	Chariton	Republican
Treasurer	Don B. Kingsbury	Chariton	Republican
Recorder	Ella M. Metz	Chariton	Republican
Sheriff	Paul S. Show	Chariton	Republican
Supt. of Schools	Gladys Kiburz	Chariton	Republican
County Attorney	A. V. Hass	Chariton	Republican
Assessor	Fred Thompson	Chariton	Republican
Supervisor	Warren C. Blue	Russell	Republican
Supervisor	Homer Davis	Chariton	Republican
Supervisor	Ralph O. Cackler	Chariton	Democrat
Supervisor	Loa Boothe	Lucas	Republican

60

LYON COUNTY—County Seat: Rock Rapids.

Auditor	Paul R. Roach	Rock Rapids	Republican
Clerk of Court	E. G. Dieter	Rock Rapids	Republican
Treasurer	H. J. Paulsen	Rock Rapids	Republican
Recorder	H. H. Folkens	Rock Rapids	Republican
Sheriff	Fred W. Toune	Rock Rapids	Republican
Supt. of Schools	Lorna F. Smylie	Rock Rapids	Republican
Coroner	Harold Jongewaard	Rock Rapids	Republican
County Attorney	Charles D. Ritter	Rock Rapids	Republican
Assessor	Lowell Albertus	Rock Rapids	Republican
Supervisor	William Dubbelds	Larobwood	Democrat
Supervisor	August Schimmel	Rock Rapids	Democrat
Supervisor	B. L. Datsman	Inwood	Republican
Supervisor	William Dammann	Little Rock	Republican
Supervisor	Richard Eder	Rock Rapids	Republican

61

MADISON COUNTY—County Seat: Winterset.

Office	Name of Officer	Postoffice Address	Politics
Auditor	R. O. Brock	Winterset	Republican
Clerk of Court	Pearl E. Shatterly	Winterset	Republican
Treasurer	Fred M. Miller	Winterset	Republican
Recorder	Wilma M. Wade	Winterset	Republican
Sheriff	Cecil A. Lets	Winterset	Republican
Supt. of Schools	Lloyd H. Smith	Winterset	Republican
Coroner	Paul E. Eggleston	Winterset	Republican
County Attorney	C. R. Bentz, Jr.	Winterset	Republican
Assessor	John D. Daggett	Winterset	Republican
Supervisor	Carl G. Ray, 1950 Term	Winterset	Republican
Supervisor	Garland Howell, 1951 Term	St. Charles	Republican
Supervisor	O. C. Hart, 1952 Term	Winterset	Republican

62

MAHASKA COUNTY—County Seat: Oskaloosa.

Office	Name of Officer	Postoffice Address	Politics
Auditor	Roy E. Hinkle	Oskaloosa	Republican
Clerk of Court	Roy E. Rowland	Oskaloosa	Republican
Treasurer	W. E. Holmes	Oskaloosa	Democrat
Recorder	Dave B. Hawkins	Oskaloosa	Democrat
Sheriff	Dwight H. Mateer	Oskaloosa	Republican
Supt. of Schools	P. A. Leistra	Oskaloosa	Republican
Coroner	Dr. Howard Bos	Oskaloosa	Republican
County Attorney	Garold Heslinga	Oskaloosa	Republican
Assessor	Harry Glen	Oskaloosa	Republican
Supervisor	H. A. Triplett	Fremont	Republican
Supervisor	J. A. DeJong	R. F. D., Pella	Republican
Supervisor	C. E. Stewart	Rose Hill	Republican

63

MARION COUNTY—County Seat: Knoxville.

Office	Name of Officer	Postoffice Address	Politics
Auditor	Ruth Zugg Adams	Knoxville	Democrat
Clerk of Court	Jack B. Carpenter	Knoxville	Democrat
Treasurer	Russell Dyer	Knoxville	Democrat
Recorder	Sarah E. Hollingsworth	Pleasantville	Democrat
Sheriff	Jim Van Hemert	Knoxville	Democrat
Supt. of Schools	Sylvia Plotts	Knoxville	Democrat
Coroner	Jack M. Evans	Pleasantville	Democrat
County Attorney	E. Raymond Mick	Knoxville	Republican
Assessor	Rouze Hunter	Knoxville	Democrat
Supervisor	John R. Fisher	Knoxville	Democrat
Supervisor	Merle Maddy	Attica	Democrat
Supervisor	Dan D. Dieleman	Pella	Democrat

64

MARSHALL COUNTY—County Seat: Marshalltown.

Office	Name of Officer	Postoffice Address	Politics
Auditor	F. F. DeButts	Melbourne	Republican
Clerk of Court	C. A. Norland	Marshalltown	Republican
Treasurer	L. B. Tucker	Marshalltown	Republican
Recorder	Agnes Specht	Marshalltown	Republican
Sheriff	Harry W. Jennings	Marshalltown	Republican
Supt. of Schools	R. C. Ringold	Marshalltown	Republican
Coroner	Harold E. Sauer	Marshalltown	Republican
County Attorney	E. W. Adams	Marshalltown	Republican
Assessor	Warren G. McCormick	Marshalltown	Republican
Supervisor	C. P. Lister	Marshalltown	Republican
Supervisor	M. E. Hilleman	State Center	Republican
Supervisor	L. A. Hinshaw	Union	Republican

65

MILLS COUNTY—County Seat: Glenwood.

Office	Name of Officer	Postoffice Address	Politics
Auditor	Homer R. Mitchell	Glenwood	Republican
Clerk of Court	I. L. Donner	Malvern	Republican
Treasurer	F. M. Robinson	Glenwood	Republican
Recorder	Hattie M. Brown	Glenwood	Republican
Sheriff	Don Rhoden	Glenwood	Republican
Supt. of Schools	Amy Hammers	Glenwood	Republican
Coroner	Ward A. DeYoung	Glenwood	Republican
County Attorney	Edgar E. Cook	Glenwood	Republican
Assessor	Marvin K. Moore	Pacific Junction	Republican
Supervisor	Harry Evans	Malvern	Republican
Supervisor	John R. Clark	Henderson	Republican
Supervisor	W. E. Agan	Glenwood	Republican

66

MITCHELL COUNTY—County Seat: Mitchell.

Office	Name of Officer	Postoffice Address	Politics
Auditor	Ross M. Russell	Osage	Republican
Clerk of Court	Donald W. Tuttle	Osage	Republican
Treasurer	Oscar A. Erickson	Osage	Republican
Recorder	Melvin J. Weinschenk	Osage	Democrat
Sheriff	Lewis Haberkorn	Osage	Republican
Supt. of Schools	L. P. Ortale	Osage	Republican
Coroner	R. L. Whitley	Osage	Republican
County Attorney	Joseph H. Sams	Osage	Republican
Assessor	Fred Bechtum	Osage	Republican
Supervisor	Ward Coonradt	Osage	Republican
Supervisor	M. B. Hendrickson	St. Ansgar	Republican
Supervisor	Joseph A. Niess	Stacyville	Democrat

67

MONONA COUNTY—County Seat: Onawa.

Office	Name of Officer	Postoffice Address	Politics
Auditor	J. O. Shinn	Onawa	Republican
Clerk of Court	E. H. Gulick	Whiting	Republican
Treasurer	E. H. Williams	Blencoe	Republican
Recorder	Paul McFarland	Onawa	Republican
Sheriff	Melvin S. Peterson	Onawa	Republican
Supt. of Schools	W. K. Price	Onawa	
Coroner	E. E. Gingles	Onawa	Republican
County Attorney	Robert M. Underhill	Onawa	Republican
Assessor	Lester C. Myrland	Onawa	
Supervisor	O. H. Hale	Blencoe	Democrat
Supervisor	Frands Kafton	Mapleton	Democrat
Supervisor	S. E. Johnson	Moorhead	Republican

68

MONROE COUNTY—County Seat: Albia.

Office	Name of Officer	Postoffice Address	Politics
Auditor	Ray V. McCollum	Eddyville	Democrat
Clerk of Court	Gertrude Larson	Albia	Republican
Treasurer	Wm. Peterson	Albia	Republican
Recorder	Temperance Shepherd	Albia	Democrat
Sheriff	John W. Goodwin	Albia	Democrat
Supt. of Schools	Ether Roberts	Albia	Republican
Coroner	Bart Downs	Albia	Republican
County Attorney	W. K. Cash	Albia	Democrat
Assessor	Coy E. Gilland	Albia	Republican
Supervisor	Clifford R. Davis	Eddyville	Republican
Supervisor	Clark Edwards	Albia	Democrat
Supervisor	Jim Reed	Albia	Democrat

69

MONTGOMERY COUNTY—County Seat: Red Oak.

Office	Name of Officer	Postoffice Address	Politics
Auditor	Grant Falk	Red Oak	Republican
Clerk of Court	C. E. Longstreet	Red Oak	Republican
Treasurer	Floyd M. Pratt	Red Oak	Republican
Recorder	A. G. Illingworth	Red Oak	Republican
Sheriff	Geo. F. Christian	Red Oak	Republican
Supt. of Schools	Lula B. Reed	Red Oak	
Coroner	Delaine W. Selligren	Red Oak	Republican
County Attorney	R. John Swanson	Red Oak	Republican
Assessor	H. P. Mayhew	Red Oak	
Supervisor	Willis A. McAlpin	Villisca	Republican
Supervisor	J. B. Cleaver	Red Oak	Republican
Supervisor	Conrad Ossian	Stanton	Republican

70

MUSCATINE COUNTY—County Seat: Muscatine.

Office	Name of Officer	Postoffice Address	Politics
Auditor	E. R. Swickard	Muscatine	Republican
Clerk of Court	Harold H. Hanson	Muscatine	Republican
Treasurer	Roy E. Tipton	Muscatine	Republican
Recorder	Ida E. Kellner	Muscatine	Republican
Sheriff	Chas. I. Anson	Muscatine	Democrat
Supt. of Schools	Frank Ralston	Muscatine	Republican
Coroner	Wm. Catalons	Muscatine	Democrat
County Attorney	Robert C. Peterson	Muscatine	Republican
Assessor	John Graham	Muscatine	Republican
Supervisor	Chas. B. Drumm	Wilton Jct., R. R. No. 1	Republican
Supervisor	Ralph P. Evans	West Liberty	Republican
Supervisor	John H. Hendricks	Muscatine	Republican
Supervisor	W. Ernest Meeker	Letts, R. R. No. 1	Republican
Supervisor	Henry Sy Wassink	Muscatine	Republican

71

O'BRIEN COUNTY—County Seat: Primghar.

Office	Name of Officer	Postoffice Address	Politics
Auditor	I. R. Isenberg	Primghar	Republican
Clerk of Court	G. H. Beckley	Primghar	Republican
Treasurer	Will F. Kaiser	Primghar	Republican
Recorder	Roy M. Hughes	Primghar	Republican
Sheriff	Jake Mulder	Primghar	Republican
Supt. of Schools	Margaret Mann	Primghar	Republican
Coroner	Dr. J. A. Wagner	Primghar	Republican
County Attorney	Richard T. Smith	Primghar	Republican
Assessor	Wilbur Mills	Primghar	Republican
Supervisor	W. J. Linder	Hartley	Republican
Supervisor	Richard DeWaay	Archer	Republican
Supervisor	Tom Potter	Hospers	Republican
Supervisor	Geo. W. Callenius	Oranville	Democrat
Supervisor	Fred Haye	Sutherland	Republican

72

OSCEOLA COUNTY—County Seat: Sibley.

Office	Name of Officer	Postoffice Address	Politics
Auditor	William Frick	Sibley	Republican
Clerk of Court	John L. Harms	Sibley	Republican
Treasurer	Geo. B. Brunson	Sibley	Republican
Recorder	Lillian Allard	Sibley	Republican
Sheriff	Lloyd D. Wilson	Sibley	Republican
Supt. of Schools	Earle M. Crosswait	Sibley	Republican
Coroner	Wilson Duven	Ashton	Republican
County Attorney	Harold R. Koopman	Sibley	Republican
Assessor	Mrs. William Frick	Sibley	Republican
Supervisor	Albert J. Graves (1952-55)	Ocheyedan	Democrat
Supervisor	Haja Hayenga (1952-55)	Sibley	Republican
Supervisor	Albert Helmers (1950-53)	Sibley	Republican
Supervisor	Arthur Philip (1950-53)	Hartley	Republican
Supervisor	M. J. Streit (1952-55)	Ashton	Democrat

73

PAGE COUNTY—County Seat: Clarinda.

Office	Name of Officer	Postoffice Address	Politics
Auditor	Aletha L. Hutchings	Clarinda	Republican
Clerk of Court	Claude E. Apple	Braddyville	Republican
Treasurer	Paul G. Isaacson	Clarinda	Republican
Recorder	Frances Cagley	Clarinda	Republican
Sheriff	Ed. E. Hipsley	Clarinda	Republican
Supt. of Schools	Esther Heuleigh	Clarinda	Republican
Coroner	Leslie D. Walker	Clarinda	Republican
County Attorney	Wm. C. Hemphill	Clarinda	Republican
Assessor	Rolla W. Huddle	Clarinda	Republican
Supervisor	Mayne Whitmore (1952)	Coin	Republican
Supervisor	Ronald T. Palmquist	Hepburn	Republican
Supervisor	Arthur Anderson (1951)	Shenandoah	Republican

74

PALO ALTO COUNTY—County Seat: Emmetsburg.

Office	Name of Officer	Postoffice Address	Politics
Auditor	Martin Thompson	Emmetsburg	Democrat
Clerk of Court	Ed. M. Thompson	Emmetsburg	Republican
Treasurer	Mercer Richter	Emmetsburg	Republican
Recorder	Ellen K. Brereton	Emmetsburg	Republican
Sheriff	R. O. Miller	Emmetsburg	Republican
Supt. of Schools	J. E. Smith	Emmetsburg	Republican
Coroner	Dr. James E. Black	Emmetsburg	Democrat
County Attorney	Leslie Pichard	Emmetsburg	Republican
Assessor	Leo Conway	Emmetsburg	Democrat
Supervisor	William McConnell	Osgood	Republican
Supervisor	William Fogerty	Rodman	Republican
Supervisor	A. P. Riecklefs	Ayrshire	Republican
Supervisor	William Bargman	West Bend	Republican
Supervisor	Joe A. Joyce	Emmetsburg	Republican

75

PLYMOUTH COUNTY—County Seat: Le Mars.

Office	Name of Officer	Postoffice Address	Politics
Auditor	L. A. Ludwig	Le Mars	Democrat
Clerk of Court	Earl F. Remer	Le Mars	Democrat
Treasurer	Henry D. Hartman	Le Mars	Republican
Recorder	Marie John	Le Mars	Democrat
Sheriff	Frank Scholer	Le Mars	Democrat
Supt. of Schools	Christine L. Petersen	Le Mars	Republican
Coroner	S. H. Luken	Le Mars	Democrat
County Attorney	Morse Hoorneman	Le Mars	Republican
Assessor	D. S. Wormley	Le Mars	Republican
Supervisor	Robert E. Brownlee	Merrill	Republican
Supervisor	Henry Grimjes	Le Mars	Republican
Supervisor	Fred Claesson	Akron	Republican
Supervisor	Martin Muecke	Hinton	Republican
Supervisor	Henry C. Rann	Remsen	Republican

76

POCAHONTAS COUNTY—County Seat: Pocahontas.

Office	Name of Officer	Postoffice Address	Politics
Auditor	Marie Pavik	Pocahontas	Democrat
Clerk of Court	Katherine Bozzell	Pocahontas	Republican
Treasurer	Ivan D. Rice	Pocahontas	Republican
Recorder	Kathryn Parker	Pocahontas	Republican
Sheriff	E. R. Stahly	Pocahontas	Republican
Supt. of Schools	Frances Young	Pocahontas	Republican
Coroner			
County Attorney	Donald G. Beneke	Laurens	Republican
Assessor	Duncan C. Grant	Pocahontas	Republican
Supervisor	J. M. Bush	Plover	Republican
Supervisor	Floyd A. Clark	Laurens	Republican
Supervisor	P. J. Harrold	Palmer	Democrat
Supervisor	Henry C. Onken	Palmer	Republican
Supervisor	Gilbert S. Ellis	Fonda	Democrat

77

POLK COUNTY—County Seat: Des Moines.

Auditor	Harold E. Anderson	Des Moines	Democrat
Clerk of Court	Michael H. Doyle Jr.	Des Moines	Democrat
Treasurer	J. F. Baillie	Des Moines	Republican
Recorder	Agnes Gibson	Des Moines	Democrat
Sheriff	Howard C. Reppert, Sr.	Des Moines	Democrat
Supt. of Schools	Ralph C. Norris	Des Moines	
Coroner	A. E. Shaw	Des Moines	Republican
County Attorney	Clyde E. Herring	Des Moines	Democrat
Assessor	Hugh Harter	Des Moines	
Supervisor	B. E. Newell	Altoona	Democrat
Supervisor	Mark Conkling	Des Moines	Republican
Supervisor	Orvill Armstrong	Des Moines	Democrat
Supervisor	Guy Williams	Polk City	Republican
Supervisor	E. W. Armel	R. R. Des Moines	Republican

78

POTTAWATTAMIE COUNTY—County Seat: Council Bluffs.

Auditor	Arthur W. Biesendorfer	Council Bluffs	Republican
Clerk of Court	John W. Stoufer	Council Bluffs	Republican
Treasurer	J. Martin Petersen	Council Bluffs	Republican
Recorder	Dorothy Christensen	Council Bluffs	Republican
Sheriff	Gaylord R. Stuelke	Council Bluffs	Republican
Supt. of Schools	Ernest W. Barker	Council Bluffs	Republican
Coroner	Henry Meyer	Council Bluffs	Republican
County Attorney	Matt Walsh	Council Bluffs	Republican
Assessor	C. A. Bowers	Council Bluffs	Republican
Supervisor	John D. Anderson	Council Bluffs	Republican
Supervisor	G. Harold Ford	Council Bluffs	Republican
Supervisor	M. A. Knott	Minden	Republican
Supervisor	Jim O. Henry	Macedonia	Republican
Supervisor	Henry Johak	Hancock	Republican

79

POWESHIEK COUNTY—County Seat: Montezuma.

Auditor	O. C. Mason	Montezuma	Republican
Clerk of Court	Chas. E. Dexter	Montezuma	Republican
Treasurer	J. R. McDonald	Montezuma	Republican
Recorder	Millie L. Zorn	Montezuma	Republican
Sheriff	J. F. Cochran	Montezuma	Republican
Supt. of Schools	Doris G. Hoy	Montezuma	Republican
Coroner	W. B. Phillips	Montezuma	Republican
County Attorney	Norman H. McFarlin	Montezuma	Republican
Assessor	Kelley Davis	Montezuma	Republican
Supervisor	Clem De Meulenaere	Brooklyn	Republican
Supervisor	C. L. Braley	Montezuma	Republican
Supervisor	Harry J. Miller	Searsboro	Republican

80

RINGGOLD COUNTY—County Seat: Mount Ayr.

Auditor	Roy Lepley	Mount Ayr	Republican
Clerk of Court	Chas. J. Lesan	Mount Ayr	Republican
Treasurer	Ada Rogers	Mount Ayr	Republican
Recorder	Donald D. Dailey	Mount Ayr	Republican
Sheriff	H. P. Todd	Mount Ayr	Republican
Supt. of Schools	Vera F. Dickens	Diagonal	Republican
Coroner	E. J. Watson	Diagonal	Republican
County Attorney	Grant L. Hayes	Mount Ayr	Republican
Assessor	Chas. A. Hetsel	Mount Ayr	Republican
Supervisor	Kermit Miller	Mount Ayr	Republican
Supervisor	R. E. Drake	Kellerton	Republican
Supervisor	Chris Larson	Diagonal	Republican
Supervisor	Roy Gardner	Diagonal	Republican
Supervisor	J. L. Schardein	Redding	Democrat
Supervisor	D. L. Smithson	Mount Ayr	Republican
Supervisor	Floyd Creveling	Ellston	Democrat

81

SAC COUNTY—County Seat: Sac City.

Office	Name of Officer	Postoffice Address	Politics
Auditor	Clarence W. Harker	Sac City	Republican
Clerk of Court	Lora Hughes	Sac City	Republican
Treasurer	Iva Billbrey	Sac City	Republican
Recorder	Verda Haradon	Sac City	Republican
Sheriff	J. W. Cafferty	Sac City	Republican
Supt. of Schools	P. A. Lauterbach	Sac City	Republican
Coroner	W. I. Evans, M. D.	Sac City	Republican
County Attorney	Harold Brown	Sac City	Republican
Assessor	Wm. J. Stadlman	Sac City	Republican
Supervisor	J. D. Currie	Schaller	Republican
Supervisor	Wm. Roseke	Lytton	Republican
Supervisor	Albert Nuetzman	Wall Lake	Republican

82

SCOTT COUNTY—County Seat: Davenport.

Auditor	William F. Voss	Davenport	Republican
Clerk of Court	Elmer Jens	Davenport	Republican
Treasurer	Ben F. Luetje	Davenport	Democrat
Recorder	Clarence E. Hagen	Walcott	Republican
Sheriff	C. H. Wildman	Bettendorf	Republican
Supt. of Schools	Harry W. Banze	Walcott	
Coroner	Read Phillips	Davenport	Republican
County Attorney	Clark O. Filseth	Davenport	Republican
Assessor, City	John M. Strelow	Davenport	
Assessor, County	Charles R. Jones	Davenport	
Supervisor	William Goetsch (1951)	Davenport	Republican
Supervisor	T. A. Sheridan (1952)	R.R. 1, Long Grove	Democrat
Supervisor	Frank L. Coffin (1952)	R.R. No. 2, Davenport	Republican
Supervisor	Will Rogers (1953)	Princeton	Republican
Supervisor	Harry W. Schiele (1953)	Davenport	Republican

83

SHELBY COUNTY—County Seat: Harlan.

Auditor	Chet Hansen	Harlan	Republican
Clerk of Court	Mike Finken	Harlan	Democrat
Treasurer	Ralph H. Henderson	Harlan	Democrat
Recorder	Elmer A. Buss	Harlan	Republican
Sheriff	Orell D. Gearhart	Harlan	Democrat
Supt. of Schools	F. E. Brouhard	Harlan	
Coroner	Lawrence V. Larsen	Harlan	Republican
County Attorney	Leonard W. Fromm	Harlan	Democrat
Assessor	Hans C. Christiansen	Harlan	
Supervisor	Adolph Schneck	Harlan	Democrat
Supervisor	Ben B. Hulsebus	Defanco	Republican
Supervisor	Willie J. Hansen	Elk Horn	Republican

84

SIOUX COUNTY—County Seat: Orange City.

Auditor	M. J. Van Wyk	Orange City	Republican
Clerk of Court	Dewey Wiernsma	Orange City	Republican
Treasurer	C. E. Balkema	Orange City	Republican
Recorder	Milton Van Roskel	Orange City	Republican
Sheriff	Harry Dykstra	Orange City	Republican
Supt. of Schools	Chas. H. Tys	Orange City	Republican
Coroner	Chas. Vander Ploeg	Orange City	Republican
County Attorney	Henry J. Te Paske	Orange City	Republican
Assessor	Hubert Mailenburg	Orange City	Republican
Supervisor	Chas. H. Sedgwick	Hawarden	Republican
Supervisor	P. E. De Vries	Sioux Center	Republican
Supervisor	Ed. Moss	Hull	Republican
Supervisor	Jake H. Hop	Alton	Republican
Supervisor	John H. Dykstra	Boyd	Republican

85

STORY COUNTY—County Seat: Nevada.

Auditor	D. W. Graft	Nevada	Republican
Clerk of Court	L. E. Davission	Nevada	Republican
Treasurer	R. L. Golly	Nevada	Republican
Recorder	Anna Reed	Ames	Republican
Sheriff	Ivan Shalley	Nevada	Republican
Supt. of Schools	E. P. Schindler	Nevada	Republican
Coroner	Dr. R. L. Ruble	Nevada	Republican
County Attorney	Dayton Countryman	Nevada	Republican
Assessor	Rolland Philpot	Nevada	Republican
Supervisor	Geo. W. Sowers	Story City	Republican
Supervisor	H. C. Lounsberry	Nevada	Republican
Supervisor	H. B. Manning	Ames	Republican

86

TAMA COUNTY—County Seat: Toledo.

Office	Name of Officer	Postoffice Address	Politics
Auditor	W. H. Hufford	Toledo	Republican
Clerk of Court	Leland D. Kaloupek	Toledo	Republican
Treasurer	Ralph Fife	Tama	Republican
Recorder	Ella Harvey	Toledo	Republican
Sheriff	Russell F. Kern	Toledo	Republican
Supt. of Schools	Ernest P. Simmonds	Toledo	Republican
Coroner	Harvey Jones	Toledo	Democrat
County Attorney	Walter J. Willett	Tama	Republican
Assessor	Harry B. Smith	Toledo	Republican
Supervisor	J. G. Powell	Traer	Republican
Supervisor	Lee Kienzie	Garwin	Republican
Supervisor	Olen Irons	Tama	Republican

87

TAYLOR COUNTY—County Seat: Bedford.

Office	Name of Officer	Postoffice Address	Politics
Auditor	Walter A. Houck	Bedford	Republican
Clerk of Court	C. E. Paul	Bedford	Republican
Treasurer	Mahlon D. Lewis	Bedford	Republican
Recorder	Minnie Jared	Bedford	Republican
Sheriff	Harry E. Lucas	Bedford	Republican
Supt. of Schools	Howard J. Spicknall	Bedford	Republican
Coroner	Dr. Earl J. Stone	Bedford	Republican
County Attorney	A. Elton Jensen	Bedford	Republican
Assessor	Thos. L. Kubn	Bedford	Republican
Supervisor	Ralph E. Clayton	Bedford	Republican
Supervisor	Thos. C. Larson	Blockton	Republican
Supervisor	Earl E. Taylor	Gravity	Democrat

88

UNION COUNTY—County Seat: Creston.

Office	Name of Officer	Postoffice Address	Politics
Auditor	Fred E. Lamb	Creston	Republican
Clerk of Court	Harry Dawson	Creston	Republican
Treasurer	Margaret M. Drew	Creston	Republican
Recorder	Roy H. Cunningham	Creston	Republican
Sheriff	J. R. (Tookie) Ewing	Creston	Republican
Supt. of Schools	Ella M. Day	Creston	Republican
Coroner	Cullen B. Roe, M. D.	Afton	Republican
County Attorney	Geo. F. Allen	Creston	Republican
Assessor	Everett E. Pettet	Creston	Republican
Supervisor	Gerald W. Smith	Creston	Republican
Supervisor	F. G. White	Kent	Republican
Supervisor	Clarence M. Campbell	Lorimer	Republican
Supervisor	Ralph S. Hartsook	Afton	Democrat
Supervisor	H. V. Elliott	Shannon City	Democrat

89

VAN BUREN COUNTY—County Seat: Keosauqua.

Office	Name of Officer	Postoffice Address	Politics
Auditor	*Francis J. Beggs	Keosauqua	Republican
Clerk of Court	Hollis Elliott	Keosauqua	Republican
Treasurer	Harold Wells	Milton	Republican
Recorder	Wayne H. Newman	Keosauqua	Republican
Sheriff	Waldo D. Smutz	Keosauqua	Republican
Supt. of Schools	W. T. North	Keosauqua	Republican
Coroner	Harold W. Catcott	Keosauqua	Republican
County Attorney	James W. McGrath	Keosauqua	Republican
Assessor	Ralph Clark	Keosauqua	Republican
Supervisor	Chester P. Barker	Mt. Zion	Republican
Supervisor	Keith Gaston	Keosauqua	Republican
Supervisor	Philip Morris	Cantril	Republican

*On military leave.

90

WAPELLO COUNTY—County Seat: Ottumwa.

Office	Name of Officer	Postoffice Address	Politics
Auditor	Ed. S. McMillin	Ottumwa	Democrat
Clerk of Court	Goldson Swain	Ottumwa	Republican
Treasurer	Wm. T. Morrow	Ottumwa	Democrat
Recorder	Maude DuRee	Ottumwa	Democrat
Sheriff	Everett E. Orman	Ottumwa	Republican
Supt. of Schools	J. G. Turner	Ottumwa	Democrat
Coroner	Gordon Traul	Ottumwa	Democrat
County Attorney	Samuel O. Erhardt	Ottumwa	Democrat
Assessor			
Supervisor	Chas. F. Harter	Ottumwa	Democrat
Supervisor	Thos. Streicher	Ottumwa	Democrat
Supervisor	Leo Whitmore	Ottumwa	Republican

91

WARREN COUNTY—County Seat: Indianola.

Office	Name of Officer	Postoffice Address	Politics
Auditor	Robert Haldeman	Indianola	Republican
Clerk of Court	Marlys Walker	Indianola	Republican
Treasurer	Ina Morton	Indianola	Republican
Recorder	Isabel Allen	Indianola	Republican
Sheriff	John J. Taylor	Indianola	Republican
Supt. of Schools	Chas. N. Elmore	Indianola	Republican
Coroner	C. H. Mitchell, M. D.	Indianola	Republican
County Attorney	M. C. Herrick	Indianola	Republican
Assessor	Kenneth Smith	Indianola	Republican
Supervisor	William C. Allen	Milo	Republican
Supervisor	Jerry Sinnard	Beech	Republican
Supervisor	Homer Lockwood	Spring Hill	Republican

92

WASHINGTON COUNTY—County Seat: Washington.

Auditor	Fred E. Bourgeois	Washington	Republican
Clerk of Court	R. R. Noonan	Washington	Republican
Treasurer	W. E. Howell	Washington	Republican
Recorder	Lena Stewart	Washington	Republican
Sheriff	Charles C. Snyder	Washington	Republican
Supt. of Schools	Lester B. Krabill	Washington	Republican
Coroner	W. S. Kyle, M. D.	Washington	Republican
County Attorney	Gifford Morrison	Washington	Republican
Assessor	Walter L. Kiesey	Washington	Republican
Supervisor	Clarence Fulton	Crawfordsville	Republican
Supervisor	Ned Morrow	Wellman	Republican
Supervisor	Robert S. Welte	Richmond	Republican

93

WAYNE COUNTY—County Seat: Corydon.

Auditor	Thomas H. Alley	Allerton	Democrat
Clerk of Court	Thelma G. Shirer	Corydon	Democrat
Treasurer	C. W. Neely	Corydon	Republican
Recorder	Margaret Darrah	Corydon	Democrat
Sheriff	Nova E. Kelley	Corydon	Republican
Supt. of Schools	W. A. Tock	Corydon	Republican
Coroner	Dr. D. R. Ingraham	Sewal	Republican
County Attorney	Thomas S. Bown	Corydon	Democrat
Assessor	C. C. Hogue	Corydon	Republican
Supervisor	Roy Darrah	Seymour	Democrat
Supervisor	Ivan G. Edgman	Clio	Democrat
Supervisor	F. B. Hotchkiss	Cambria	Republican
Supervisor	Bondsley Roberts	Corydon	Republican

94

WEBSTER COUNTY—County Seat: Fort Dodge.

Auditor	Dan J. Rhodes	Fort Dodge	Republican
Clerk of Court	Joe F. Youngstrom	Dayton	Republican
Treasurer	Verne E. Hale	Fort Dodge	Republican
Recorder	Jerry R. Coughlon	Fort Dodge	Democrat
Sheriff	Joe L. McMahon	Fort Dodge	Democrat
Supt. of Schools	J. Clare Robinson	Fort Dodge	Republican
Coroner	Welch Laufersweiler	Fort Dodge	Democrat
County Attorney	Ralph W. Bastian	Fort Dodge	Republican
Assessor	Maurice Byrne	Fort Dodge	Republican
Supervisor	W. J. Hanrahan	Rt. 2, Fort Dodge	Democrat
Supervisor	A. E. Manchester	Rt. 1, Fort Dodge	Republican
Supervisor	Clarence W. Carlson	Gowrie	Republican
Supervisor	J. P. Hanrahan	Clare	Democrat
Supervisor	J. F. Fitzgerald	Duncombe	Democrat

95

WINNEBAGO COUNTY—County Seat: Forest City.

Auditor	Oscar G. Narum	Forest City	Republican
Clerk of Court	H. G. Lundberg	Forest City	Republican
Treasurer	H. M. Levison	Forest City	Republican
Recorder	Elvina Steinberger	Forest City	Republican
Sheriff	Maurice Monson	Forest City	Republican
Supt. of Schools	S. T. Tweed	Forest City	Republican
Coroner	Arnold Anderson, Jr.	Lake Mills	Republican
County Attorney	Nels W. Braastad	Forest City	Republican
Assessor	M. M. Brunevold	Forest City	Republican
Supervisor	Ernest P. Nelson	Forest City	Republican
Supervisor	Nels B. Dolan	Leland	Republican
Supervisor	John Huber	Buffalo Center	Republican

96

WINNESHIEK COUNTY—County Seat: Decorah.

Office	Name of Officer	Postoffice Address	Politics
Auditor	Melvin Sattre	Decorah	Republican
Clerk of Court	G. R. Isenberger	Decorah	Republican
Treasurer	Sevat Storla	Decorah	Republican
Recorder	N. C. Ellingson	Decorah	Republican
Sheriff	Geo. W. Harris	Decorah	Democrat
Supt. of Schools	Charles G. Stoen	Decorah	
Coroner	Harry Steine	Decorah	Republican
County Attorney	Isadore Meyer	Decorah	Democrat
Assessor	C. P. Seim	Decorah	
Supervisor	Leo Lansing	Ossian	Democrat
Supervisor	Jos. F. Swehla	Spillville	Democrat
Supervisor	Carlton D. Gager	Cresco	Republican
Supervisor	Edward Lund	Decorah	Republican
Supervisor	Ernest Ask	Decorah	Republican

97

WOODBURY COUNTY—County Seat: Sioux City.

Auditor	W. H. Thompson	Sioux City	Republican
Clerk of Court	Foster Thompson	Sioux City	Republican
Treasurer	Van W. Hammerstrom	Sioux City	Republican
Recorder	Carroll H. Jandt	Sioux City	Republican
Sheriff	Edwin L. Lunde	Sioux City	Republican
Supt. of Schools	Chas. G. Hadley	Sioux City	Republican
Coroner	Dr. Thos. L. Coriden	Sioux City	Republican
County Attorney	Wallace W. Huff	Sioux City	Republican
Assessor, County	Clifford S. Ness	Sioux City	Republican
Assessor, City	Harold W. Henderson	Sioux City	Republican
Supervisor	Geo. E. Cutler	Sioux City	Democrat
Supervisor	A. Bert Erickson	Sioux City	Republican
Supervisor	Lester L. Kenney	Bronson	Republican
Supervisor	Ivan C. Eckhart	Correctionville	Republican
Supervisor	Henry Fitzpatrick	Danbury	Democrat
Supervisor	Rudolph Olson	Sergeant Bluff	Republican
Supervisor	Chas. W. Armstrong	Sloan	Republican

98

WORTH COUNTY—County Seat: Northwood.

Auditor	Irving L. Flatness	Northwood	Republican
Clerk of Court	Ole O. Bakken	Northwood	Republican
Treasurer	Louie Mostrom	Northwood	Republican
Recorder	Harvey E. Gaarder	Northwood	Democrat
Sheriff	Ansel J. Conner	Northwood	Democrat
Supt. of Schools	Glenn S. Cleveland	Northwood	Republican
Coroner	Robert C. Bride	Manly	Republican
County Attorney	L. E. Plummer	Northwood	Democrat
Assessor	C. S. Huus	Northwood	
Supervisor	Otto H. Buechele (1954)	Manly	Republican
Supervisor	C. G. Slatum (1952)	Joice	Democrat
Supervisor	H. I. Harmon (1953)	Northwood	Republican

99

WRIGHT COUNTY—County Seat: Clarion.

Auditor	Roger E. Charlson	Clarion	Republican
Clerk of Court	R. V. Goslin	Clarion	Republican
Treasurer	H. E. Sullivan	Clarion	Republican
Recorder	Grace L. Fletcher	Clarion	Republican
Sheriff	Robert L. Blecker	Clarion	Republican
Supt. of Schools	C. W. Sankey	Clarion	Republican
Coroner	Richard A. Young	Clarion	Republican
County Attorney	Harlan L. Larson	Goldfield	Republican
Assessor	F. Ross Henry	Clarion	Republican
Supervisor	Geo. S. Trowbridge	Dows	Republican
Supervisor	Harland E. Hill	Clarion	Republican
Supervisor	Albert W. Christopher	Eagle Grove	Republican
Supervisor	Carl P. Kelling	Renwick	Republican
Supervisor	John Grelander	Belmond	Republican

Primary Election

For United States Senator

Canvass by counties of the votes cast at the Primary Election June 5, 1950, for the candidates for United States Senator.

COUNTIES	UNITED STATES SENATOR								
	Hicken-looper (Rep)	Thomp-son (Rep)	Wisdom (Rep)	Kraschel (Rep)	Love-land (Dem)	Meyer (Dem)	Seemann (Dem)	Shaw (Dem)	Wearin (Dem)
Adair.....	1,330	130	252	102	98	35	2	4	83
Adams.....	960	111	241	87	135	18	3	5	106
Allamakee.....	2,121	251	242	170	196	41	13	8	36
Appanoose.....	1,861	255	362	601	616	113	49	53	53
Audubon.....	1,102	128	163	476	183	36	4	5	153
Benton.....	1,247	289	292	154	258	43	47	44	39
Black Hawk.....	4,676	635	855	361	1,101	136	130	115	173
Boone.....	1,764	423	521	183	292	66	33	31	34
Bremer.....	1,191	89	108	175	644	44	41	15	21
Buchanan.....	2,014	136	347	216	306	27	62	14	27
Buena Vista.....	2,855	388	537	268	241	41	18	27	24
Butler.....	2,084	215	335	106	191	18	12	5	4
Calhoun.....	1,256	241	335	142	159	46	26	22	34
Carroll.....	807	68	149	1,032	627	357	77	60	257
Cass.....	2,086	231	332	207	201	49	12	9	158
Cedar.....	1,770	245	183	189	164	37	13	15	31
Cerro Gordo.....	2,944	263	404	364	830	120	92	84	112
Cherokee.....	1,314	135	195	199	171	51	9	29	27
Chickasaw.....	1,007	77	106	313	384	52	28	14	31
Clarke.....	910	115	177	125	178	30	4	8	26
Clay.....	1,820	339	337	237	191	66	44	44	43
Clayton.....	1,801	168	209	256	458	55	55	16	32
Clinton.....	3,220	623	587	556	233	111	66	49	128
Crawford.....	770	140	226	288	318	99	46	53	101
Dallas.....	1,852	307	446	207	267	282	14	17	24
Davis.....	730	47	160	391	376	57	30	37	117
Decatur.....	1,252	138	217	307	470	53	27	49	76
Delaware.....	1,684	87	217	186	267	41	42	18	113
Des Moines.....	2,504	393	465	494	608	152	55	48	231
Dickinson.....	717	139	122	226	342	83	51	46	62
Dubuque.....	1,361	175	322	2,411	1,024	1,138	619	455	1,292
Emmet.....	1,407	226	337	110	192	23	2	8	9
Fayette.....	3,143	318	454	274	352	49	46	52	59
Floyd.....	2,135	282	298	139	215	19	24	14	17
Franklin.....	1,515	115	307	142	178	45	18	15	16
Fremont.....	833	56	104	167	127	5	4	4	345
Greene.....	1,259	231	356	140	175	57	21	16	30
Grundy.....	1,505	108	274	112	196	48	26	9	7
Guthrie.....	1,992	360	397	120	124	39	9	6	72
Hamilton.....	1,830	327	475	104	155	34	13	9	25
Hancock.....	2,017	254	500	133	282	33	11	16	18
Hardin.....	1,568	355	479	135	417	46	31	26	53
Harrison.....	1,616	208	174	376	296	17	26	27	471
Henry.....	2,158	278	409	204	207	36	7	11	64
Howard.....	863	59	108	265	251	39	50	28	25
Humboldt.....	1,223	156	278	137	167	15	8	9	22
Ia.....	1,392	166	231	143	113	21	9	9	16
Iowa.....	1,321	295	252	186	240	48	29	29	32
Jackson.....	1,133	269	233	278	269	85	71	55	78
Jasper.....	2,062	237	334	265	448	65	16	244	25
Jefferson.....	1,788	176	282	183	191	36	12	15	29
Johnson.....	1,835	270	394	746	726	141	57	66	146
Jones.....	2,306	213	222	346	287	56	24	15	90
Keokuk.....	1,693	166	229	322	311	27	14	31	30
Kossuth.....	1,848	124	242	829	800	155	55	70	58
Lee.....	3,013	360	475	473	506	165	57	65	129
Linn.....	7,876	760	1,274	640	901	214	159	127	392
Louisia.....	1,492	287	182	142	193	15	17	15	21
Lucas.....	1,429	223	264	155	190	27	6	25	27
Lyon.....	1,229	153	209	98	99	16	11	9	15
Madison.....	1,234	103	155	90	143	287	2	5	16
Mahaska.....	2,167	378	329	434	305	45	65	36	33
Marion.....	1,073	108	167	462	436	94	27	87	83
Marshall.....	2,769	267	689	190	250	43	50	55	71
Mills.....	1,644	143	162	49	22	7	3	479	3
Mitcheil.....	1,276	106	240	173	243	28	14	18	11
Monona.....	1,176	165	132	467	313	39	25	30	127
Monroe.....	1,144	143	244	206	345	31	33	33	28
Montgomery.....	1,784	149	229	78	111	13	4	6	236
Muscatine.....	2,369	683	444	169	271	112	52	32	102

Primary Votes for United States Senator—Continued

COUNTIES	UNITED STATES SENATOR								
	Hickenlooper (Rep)	Thompson (Rep)	Wisdom (Rep)	Kraschel (Rep)	Love-land (Dem)	Meyer (Dem)	Seemann (Dem)	Shaw (Dem)	Wearin (Dem)
O'Brien	2,165	294	519	206	170	40	5	23	25
Oseola	765	74	152	174	160	28	18	15	19
Page	3,077	292	444	125	91	17	2	7	256
Palo Alto	1,277	192	308	485	539	105	34	60	64
Plymouth	1,114	107	122	314	178	63	28	32	51
Pocahontas	537	132	261	159	266	53	34	21	34
Polk	10,049	1,277	4,163	1,761	3,211	1,065	254	524	750
Pottawattamie	4,736	725	820	548	375	135	81	129	987
Poweshiek	2,133	297	443	358	406	87	20	79	46
Ringgold	1,425	119	302	124	139	40	6	10	33
Sac	2,297	293	714	166	125	37	15	12	25
Scott	3,943	950	836	605	524	281	186	171	396
Shelby	919	125	134	807	300	58	41	29	239
Sioux	2,100	265	323	194	209	30	12	11	28
Story	3,054	557	1,074	213	441	77	50	48	64
Tama	2,194	165	265	287	303	64	45	23	31
Taylor	1,465	114	218	126	187	27	3	11	165
Union	1,395	103	250	152	232	64	5	9	62
Van Buren	1,227	124	187	124	114	12	3	8	27
Wapello	2,686	348	534	686	1,669	287	181	177	191
Warren	2,414	374	540	176	240	71	8	41	30
Washington	2,021	320	239	231	194	21	13	17	32
Wayne	994	119	161	187	281	39	10	26	57
Webster	1,952	256	368	435	1,107	170	73	63	112
Winnebago	1,524	175	733	109	134	20	7	11	9
Winneshiek	1,788	197	210	241	404	77	46	16	47
Woodbury	5,990	817	796	1,099	2,183	566	188	154	794
Worth	690	56	184	122	218	12	15	6	29
Wright	2,565	344	595	173	207	25	10	17	20
Total	193,337	25,480	38,001	31,097	38,150	9,341	4,225	4,479	11,778

For Governor and Lieutenant Governor

Canvass by counties of the votes cast at the Primary Election June 5, 1950, for the candidates for Governor and Lieutenant Governor.

COUNTIES	GOVERNOR			LIEUTENANT GOVERNOR			
	Beardeley (Rep)	Bennett (Dem)	Gillette (Dem)	Leo (Rep)	Lynes (Rep)	Nicholas (Rep)	Christoffersen (Dem)
Adair	1,636	61	258	292	426	740	257
Adams	1,230	80	264	272	302	538	273
Allamakee	2,379	97	367	356	623	1,220	391
Appanoose	2,377	259	1,012	546	593	1,078	1,103
Audubon	1,325	148	680	275	423	493	702
Benton	1,530	139	365	1,125	429	203	373
Black Hawk	5,379	394	1,312	1,750	1,931	1,539	1,452
Boone	2,677	167	371	691	758	956	309
Bremer	1,267	198	659	143	924	294	716
Buchanan	2,355	105	532	524	762	911	527
Buena Vista	3,701	107	502	539	979	1,663	476
Butler	2,449	53	257	186	1,391	928	260
Calhoun	1,656	116	260	486	406	641	277
Carroll	955	531	1,761	209	207	484	1,642
Cass	2,510	123	451	492	729	1,047	435
Cedar	2,155	190	347	756	431	840	396
Cerro Gordo	3,140	287	1,152	341	494	2,844	975
Cherokee	1,545	80	413	302	482	672	373
Chickasaw	1,032	160	631	92	620	390	800
Clarke	1,224	84	287	339	288	379	300
Clay	2,122	93	505	703	502	756	356
Clayton	2,048	224	636	354	605	981	750
Clinton	3,705	236	776	1,170	1,194	965	734
Crawford	1,009	257	536	272	235	490	592
Dallas	2,524	233	534	503	824	972	633
Davis	897	146	368	218	202	371	878

Primary Vote for Governor and Lieutenant Governor—Continued

COUNTIES	GOVERNOR			LIEUTENANT GOVERNOR			
	Beards- ley (Rep)	Bennett (Dem)	Gillette (Dem)	Leo (Rep)	Lynes (Rep)	Nicholas (Rep)	Chris- toffersen (Dem)
Decatur.....	1,566	242	729	343	340	692	784
Delaware.....	1,870	131	518	466	518	687	543
Des Moines.....	3,211	358	1,237	629	1,092	1,199	1,366
Dickinson.....	885	128	699	212	299	256	491
Dubuque.....	1,529	3,498	4,363	382	505	639	4,975
Emmett.....	1,830	53	285	293	444	899	253
Fayette.....	3,723	198	655	634	1,505	1,438	741
Floyd.....	2,545	91	315	245	1,125	1,173	319
Franklin.....	1,944	110	210	308	636	820	222
Fremont.....	963	132	501	196	242	457	558
Greene.....	1,742	104	274	491	486	574	289
Grundy.....	1,784	63	335	581	486	564	316
Guthrie.....	2,618	82	272	498	652	1,170	276
Hamilton.....	2,447	71	218	497	493	1,144	176
Hancock.....	2,617	89	388	116	281	2,300	377
Hardin.....	1,999	127	434	437	665	806	374
Harrison.....	1,848	337	830	327	522	858	971
Henry.....	2,711	88	412	595	703	1,154	449
Howard.....	960	141	510	123	263	524	526
Humboldt.....	1,550	63	294	169	384	829	296
Ida.....	1,568	40	267	250	428	821	236
Iowa.....	1,705	111	358	546	403	629	291
Jackson.....	1,277	181	500	460	461	454	439
Jasper.....	2,557	293	755	742	609	935	906
Jefferson.....	2,188	99	357	472	529	846	346
Johnson.....	2,286	557	1,318	648	550	917	1,564
Jones.....	2,661	182	634	779	702	916	635
Keokuk.....	1,996	134	590	575	467	787	601
Kossuth.....	1,639	262	1,704	140	470	958	1,443
Lee.....	3,546	346	964	718	1,021	1,448	1,103
Linn.....	9,103	442	1,622	3,167	2,777	2,888	1,618
Louisia.....	1,815	91	294	301	436	913	323
Lucas.....	1,870	83	354	395	489	754	371
Lyon.....	1,475	26	215	295	338	692	186
Madison.....	1,459	123	382	216	354	739	400
Mahaska.....	2,704	314	446	1,365	651	336	592
Marion.....	1,327	332	837	336	331	504	960
Marshall.....	3,574	177	415	1,072	1,043	1,182	466
Mills.....	1,698	87	427	363	434	789	416
Mitchell.....	1,513	71	376	127	365	1,001	399
Monona.....	1,434	210	792	307	377	577	847
Monroe.....	1,441	143	528	396	307	639	561
Montgomery.....	2,049	90	345	496	532	838	352
Muscataine.....	2,917	206	452	728	720	1,165	457
O'Brien.....	2,773	58	412	423	781	1,268	374
Osceola.....	898	30	397	181	202	418	310
Page.....	3,591	97	379	697	1,002	1,637	408
Palo Alto.....	1,682	144	1,232	191	350	1,011	939
Plymouth.....	1,292	101	584	245	272	591	538
Pocahontas.....	1,099	122	387	351	293	367	348
Polk.....	14,488	2,183	4,985	3,678	3,664	3,901	5,271
Pottawattamie.....	5,616	540	1,373	1,499	1,733	1,983	1,414
Poweshiek.....	2,765	281	689	1,130	631	781	780
Ringgold.....	1,728	82	258	443	289	775	273
Sac.....	3,185	60	308	607	927	1,249	302
Scott.....	4,912	648	1,337	1,494	1,487	1,946	1,399
Shelby.....	1,091	310	810	296	347	404	878
Sioux.....	2,510	61	416	420	662	1,067	361
Story.....	4,334	181	592	1,280	1,101	1,878	563
Tama.....	2,471	148	592	1,983	281	324	550
Taylor.....	1,680	110	384	242	340	941	403
Union.....	1,675	117	331	386	548	561	424
Van Buren.....	1,516	49	247	289	349	668	266
Wapello.....	3,184	637	2,192	949	821	988	2,126
Warren.....	3,481	143	417	644	1,109	1,118	432
Washington.....	2,592	92	410	610	778	954	437
Wayne.....	1,217	132	465	310	281	525	513
Webster.....	2,277	411	1,246	750	762	875	1,357
Winnebago.....	2,262	74	251	179	362	1,639	275
Winnesbick.....	2,090	147	647	355	631	859	635
Woodbury.....	7,135	1,166	3,855	1,447	1,696	3,315	4,444
Worth.....	841	49	339	72	119	663	309
Wright.....	3,360	91	356	472	581	1,921	344
Total.....	238,686	23,458	70,046	57,036	65,684	96,296	72,207

For Secretary of State and Auditor of State

Canvass by counties of the votes cast at the Primary Election June 5, 1950, for the candidates for Secretary of State and Auditor of State.

COUNTIES	SECRETARY OF STATE		AUDITOR OF STATE		
	Synhorst (Rep)	Kelleher (Dem)	Akers (Rep)	Lawrence (Rep)	Little (Dem)
Adair.....	1,393	274	800	732	258
Adams.....	982	268	559	667	278
Allamakee.....	2,049	408	1,406	831	380
Appanoose.....	2,136	1,093	1,333	1,049	1,092
Audubon.....	1,130	644	753	526	642
Benton.....	1,205	382	877	676	371
Black Hawk.....	4,092	1,289	2,872	2,206	1,260
Boone.....	2,041	293	1,397	1,106	298
Bremer.....	1,080	646	718	502	634
Buchanan.....	1,993	516	1,349	873	469
Buena Vista.....	2,977	486	1,898	1,551	444
Butler.....	1,790	246	1,293	826	235
Calhoun.....	1,240	291	902	631	281
Carroll.....	825	1,651	532	389	1,561
Cass.....	2,089	466	1,290	1,025	430
Cedar.....	1,872	369	1,285	788	370
Cerro Gordo.....	2,498	1,050	1,556	1,364	1,043
Cherokee.....	1,338	390	859	606	344
Chickasaw.....	876	588	665	389	586
Clarke.....	944	301	544	563	288
Clay.....	1,722	334	1,088	931	322
Clayton.....	1,304	753	1,131	824	725
Clinton.....	2,743	750	2,049	1,362	733
Crawford.....	780	609	536	468	592
Dallas.....	2,243	634	1,254	1,119	581
Davis.....	782	870	492	419	845
Decatur.....	1,319	776	797	697	771
Delaware.....	1,504	523	998	732	520
Des Moines.....	2,843	1,366	1,791	1,358	1,337
Dickinson.....	703	502	418	367	490
Dubuque.....	1,217	5,159	843	668	5,007
Emmet.....	1,478	254	981	703	231
Fayette.....	3,224	728	2,168	1,332	712
Floyd.....	2,126	309	1,313	1,060	800
Franklin.....	1,303	251	1,021	723	276
Fremont.....	840	553	552	342	543
Greene.....	1,402	314	858	748	292
Grundy.....	1,449	304	891	761	304
Guthrie.....	2,099	285	1,198	1,212	261
Hamilton.....	1,618	211	1,066	959	190
Hancock.....	2,062	375	1,279	1,064	350
Hardin.....	1,395	347	1,044	900	343
Harrison.....	1,634	971	1,059	700	937
Henry.....	2,267	451	1,268	1,312	431
Howard.....	772	518	571	343	511
Humboldt.....	1,318	307	772	704	273
Ida.....	1,361	232	892	663	227
Iowa.....	1,235	369	823	761	353
Jackson.....	985	436	858	439	447
Jasper.....	2,318	916	1,423	1,060	883
Jefferson.....	1,735	361	1,047	1,080	346
Johnson.....	1,938	1,562	1,367	894	1,516
Jones.....	2,219	618	1,419	1,080	550
Keokuk.....	1,697	600	1,012	950	664
Kossuth.....	1,356	1,458	797	704	1,357
Lee.....	2,939	1,090	2,150	1,269	1,056
Linn.....	7,182	1,542	4,845	3,388	1,482
Louisa.....	1,463	326	954	765	311
Lucas.....	1,517	372	916	856	355
Lyon.....	1,370	178	817	544	166
Madison.....	1,236	437	718	642	379
Mahaska.....	2,165	597	1,572	1,074	563
Marion.....	1,187	947	678	555	927
Marshall.....	2,854	489	2,018	1,405	488
Mills.....	1,454	428	1,054	577	403
Mitchell.....	1,236	328	795	636	306
Monona.....	1,255	826	828	519	830
Monroe.....	1,203	579	776	706	557
Montgomery.....	1,729	392	1,014	928	329
Muscatine.....	2,184	456	1,461	1,316	453
O'Brien.....	2,538	368	1,483	1,079	354

Primary Vote for Secretary of State and Auditor of State—Continued

COUNTIES	SECRETARY OF STATE		AUDITOR OF STATE		
	Synhorst (Rep)	Kelleher (Dem)	Akers (Rep)	Lawrence (Rep)	Little (Dem)
Osceola	793	318	464	350	292
Page	3,000	402	1,941	1,427	390
Palo Alto	1,367	999	835	703	918
Plymouth	1,150	533	699	453	492
Pocahontas	807	409	556	502	347
Polk	10,617	5,371	7,679	4,949	5,139
Pottawattamie	4,358	1,539	2,777	2,176	1,372
Poweshiek	2,378	790	1,380	1,262	752
Ringgold	1,363	274	1,650	773	261
Sac	2,940	303	1,693	1,332	281
Scott	4,293	1,416	2,717	2,392	1,375
Shelby	862	995	551	465	969
Sioux	2,573	366	1,344	892	345
Story	3,570	577	2,304	1,810	559
Tama	2,061	576	1,264	1,108	545
Taylor	1,312	395	812	786	389
Union	1,414	427	892	668	409
Van Buren	1,222	258	742	712	249
Wapello	2,349	2,152	2,376	1,254	2,250
Warren	2,802	472	1,494	1,682	427
Washington	2,239	433	1,081	1,447	420
Wayne	1,066	518	623	580	511
Webster	1,859	1,601	1,138	1,133	1,277
Winnebago	1,871	260	1,072	1,041	256
Winneshiek	1,684	603	1,078	782	578
Woodbury	6,588	4,453	4,043	2,904	4,284
Worth	667	302	441	366	293
Wright	2,641	359	1,679	1,403	346
Total	195,064	73,053	26,474	98,406	70,079

For Treasurer of State

Canvass of counties for the votes cast at the Primary Election June 5, 1950, for the candidates for Treasurer of State.

COUNTIES	TREASURER OF STATE						
	Abrahamson (Rep)	Cruikshank (Rep)	Hesalroad (Rep)	Kallemyn (Rep)	Truax (Rep)	McCullough (Dem)	Wegman (Dem)
Adair	394	291	116	263	344	97	180
Adams	250	252	129	192	219	137	156
Allamakee	721	371	309	332	354	240	198
Appanoose	479	533	179	485	479	618	564
Audubon	400	262	176	153	194	229	482
Benton	420	255	210	213	382	190	294
Black Hawk	1,133	761	1,304	736	1,124	518	872
Boone	2,067	254	195	178	177	229	113
Bremer	191	148	458	118	224	249	450
Buchanan	375	390	288	243	756	204	366
Buena Vista	848	888	304	333	650	229	266
Butler	247	163	1,596	164	192	71	195
Calhoun	450	319	315	192	208	138	167
Carroll	274	186	123	80	194	849	1,373
Cass	557	391	276	317	621	189	322
Cedar	362	340	263	353	591	170	235
Cerro Gordo	788	577	698	468	570	505	695
Cherokee	326	491	129	151	221	209	192
Chickasaw	177	157	392	104	147	257	402
Clarke	281	145	84	200	260	143	187
Clay	505	456	280	330	388	167	280
Clayton	454	312	365	324	468	323	478
Clinton	798	636	623	562	846	466	444
Crawford	241	215	199	142	199	318	429
Dallas	873	314	226	318	481	302	354
Davis	177	184	84	184	139	445	445
Decatur	314	292	169	274	264	460	388
Delaware	439	288	257	248	315	140	471

Primary Vote for Treasurer of State—Continued

COUNTIES	TREASURER OF STATE						
	Abrahamson (Rep)	Cruikshank (Rep)	Hesalroad (Rep)	Kallemyn (Rep)	Truax (Rep)	McCullough (Dem)	Wegman (Dem)
Des Moines	776	743	345	462	579	718	733
Dickinson	232	212	156	81	113	248	291
Dubuque	445	296	228	250	302	2,821	3,219
Emmet	486	383	244	203	213	132	140
Fayette	787	581	570	590	722	341	418
Floyd	394	287	922	276	419	140	202
Franklin	523	199	306	260	304	146	131
Fremont	223	195	84	160	186	271	316
Greene	638	176	245	210	336	135	199
Grundy	243	213	339	633	176	146	185
Guthrie	380	216	205	244	1,299	136	170
Hamilton	890	288	232	254	319	109	134
Hancock	716	451	344	282	307	171	234
Hardin	497	347	365	261	292	154	325
Harrison	390	582	182	199	336	431	606
Henry	660	663	219	453	361	240	227
Howard	230	186	165	104	131	246	340
Humboldt	503	329	142	174	187	126	184
Ida	246	634	224	124	182	112	144
Iowa	373	338	265	272	318	176	268
Jackson	340	316	278	145	243	272	383
Jasper	435	300	624	628	384	429	524
Jefferson	462	306	167	392	477	168	193
Johnson	451	454	216	465	548	738	965
Jones	488	521	374	382	514	115	689
Keokuk	432	313	143	464	362	267	395
Kossuth	471	476	164	152	162	766	941
Lee	600	1,069	282	446	803	666	524
Linn	1,472	2,009	1,610	1,362	2,039	643	1,254
Louisia	415	379	118	312	304	244	107
Lucas	552	236	111	476	221	179	202
Lyon	334	391	131	308	151	82	127
Madison	407	200	123	243	210	184	249
Mahaska	1,047	448	149	656	160	445	244
Marion	181	139	52	788	109	428	576
Marshall	1,032	800	626	445	419	217	316
Mills	313	389	222	235	376	173	271
MitCHEll	375	296	264	145	211	148	201
Monona	286	695	107	93	126	364	508
Monroe	288	219	123	350	300	328	276
Montgomery	580	335	272	320	262	156	221
Muscatine	603	444	421	526	637	276	235
O'Brien	554	529	291	687	332	155	229
Osceola	175	231	71	170	128	147	206
Page	996	629	273	525	678	214	210
Palo Alto	453	436	160	166	210	532	587
Plymouth	227	560	73	119	117	243	323
Pocahontas	339	166	153	197	140	173	238
Polk	3,811	1,716	1,490	2,136	3,422	2,389	3,599
Pottawattamie	1,305	1,218	785	901	1,049	787	950
Poweshiek	541	349	259	745	512	445	416
Ringgold	355	282	208	236	273	122	175
Sac	455	519	263	185	1,559	137	185
Scott	1,080	1,023	814	1,051	1,042	1,037	667
Shelby	330	268	147	147	168	375	721
Sioux	258	669	155	927	225	171	241
Story	1,793	660	335	495	684	266	424
Tama	501	541	284	405	404	235	380
Taylor	411	295	138	243	271	213	227
Union	375	220	143	438	236	194	250
Van Buren	223	309	104	213	408	143	116
Wapello	702	583	350	485	833	983	1,429
Warren	907	380	212	812	482	165	297
Washington	570	405	187	616	512	227	227
Wayne	305	216	87	249	230	249	293
Webster	788	542	280	288	312	569	954
Winnebago	835	359	255	221	251	106	171
Winneshiek	703	296	239	230	290	246	461
Woodbury	1,045	3,582	622	573	1,116	2,480	2,154
Worth	314	132	98	69	93	128	198
Wright	1,188	428	396	350	348	187	179
Total	57,285	45,444	30,942	36,377	43,439	35,646	45,332

For Secretary of Agriculture and Attorney General

Canvass by counties of the votes cast at the Primary Election June 5, 1950, for the candidates for Secretary of Agriculture and Attorney General.

COUNTIES	SECRETARY OF AGRICULTURE			ATTORNEY GENERAL		
	Spry (Rep)	McClellan (Dem)	Offringa (Dem)	Brown (Rep)	Larson (Rep)	Fleck (Dem)
Adair.....	1,310	179	84	532	1,019	252
Adams.....	975	201	90	364	787	278
Allamakee.....	1,994	254	150	568	1,875	372
Appanoose.....	2,069	789	315	718	1,629	1,109
Audubon.....	1,121	420	260	388	928	621
Benton.....	1,211	187	287	528	1,130	405
Black Hawk.....	4,054	604	766	1,975	3,557	859
Boone.....	1,950	231	217	895	1,843	296
Bremer.....	1,059	262	597	294	1,012	639
Buchanan.....	1,947	245	315	547	1,822	498
Buena Vista.....	2,840	300	159	1,187	2,421	427
Butler.....	1,735	122	143	673	1,593	230
Calhoun.....	1,202	173	141	565	1,065	271
Carroll.....	777	1,141	590	265	714	1,566
Cass.....	2,102	296	151	770	1,583	417
Cedar.....	1,862	221	194	532	1,676	370
Cerro Gordo.....	2,511	602	520	1,081	2,189	1,033
Cherokee.....	1,304	261	118	566	969	342
Chickasaw.....	848	331	328	344	752	577
Clarke.....	916	214	95	269	811	286
Clay.....	1,590	215	191	930	1,653	332
Clayton.....	1,768	398	396	518	1,553	721
Clinton.....	2,724	474	405	1,480	2,339	704
Crawford.....	774	393	327	371	760	622
Dallas.....	2,089	431	204	671	1,712	592
Davia.....	751	604	259	177	663	855
Decatur.....	1,299	590	223	466	966	766
Delaware.....	1,457	219	328	280	1,600	526
Des Moines.....	2,771	979	419	737	2,591	1,322
Dickinson.....	621	307	260	269	614	471
Dubuque.....	1,144	3,034	2,578	531	1,117	5,048
Emmet.....	1,398	166	86	567	1,270	231
Fayette.....	3,183	388	364	958	2,797	694
Floyd.....	2,145	211	110	871	1,875	305
Franklin.....	1,442	175	108	532	1,231	234
Fremont.....	768	372	191	312	601	648
Greene.....	1,301	172	159	490	1,235	300
Grundy.....	1,407	176	153	390	1,336	280
Guthrie.....	1,995	211	84	702	1,668	254
Hamilton.....	1,881	133	106	655	1,640	192
Hancock.....	2,001	222	155	756	1,738	340
Hardin.....	1,361	214	227	626	1,356	339
Harrison.....	1,607	622	373	717	1,147	934
Henry.....	2,312	341	113	544	2,171	435
Howard.....	766	310	247	206	737	509
Humboldt.....	1,277	190	103	425	1,100	271
Ida.....	1,335	169	74	764	895	222
Iowa.....	1,242	223	213	517	1,272	356
Jackson.....	940	300	315	522	993	456
Jasper.....	2,229	580	359	748	1,871	945
Jefferson.....	1,667	249	140	444	1,718	350
Johnson.....	1,940	895	763	475	2,042	1,536
Jones.....	2,136	170	605	600	2,204	620
Keokuk.....	1,828	393	214	419	1,544	608
Kossuth.....	1,280	982	481	386	1,171	1,311
Lee.....	2,922	807	328	1,090	2,584	1,060
Linn.....	7,081	760	1,222	2,828	6,432	1,550
Louisia.....	1,497	299	48	376	1,421	306
Lucas.....	1,487	237	119	457	1,276	376
Lyon.....	1,145	120	73	575	834	174
Madison.....	1,133	297	122	322	1,057	380
Mahaska.....	1,916	503	156	1,106	1,561	768
Marion.....	1,106	561	430	261	1,018	979
Marshall.....	2,803	293	227	1,274	2,224	464
Mills.....	1,473	274	148	598	1,075	400
Mitchell.....	1,196	210	115	366	1,108	299
Monona.....	1,255	567	283	688	735	832

Primary Vote for Secretary of Agriculture and Attorney General—
Continued

COUNTIES	SECRETARY OF AGRICULTURE			ATTORNEY GENERAL		
	Spry (Rep)	McClellan (Dem)	Offringa (Dem)	Brown (Rep)	Larson (Rep)	Fleck (Dem)
Monroe.....	1,175	390	182	301	1,133	566
Montgomery.....	1,691	235	127	500	1,544	320
Muscatine.....	2,238	460	158	1,054	2,181	459
O'Brien.....	2,226	286	105	857	1,947	333
Osceola.....	712	208	136	313	555	296
Paga.....	2,637	276	124	856	2,722	389
Palo Alto.....	1,222	693	322	453	1,142	911
Plymouth.....	1,023	359	183	444	857	498
Pocahontas.....	758	227	181	332	780	349
Polk.....	9,114	2,544	3,068	3,272	10,302	5,319
Pottawattamie.....	4,297	791	754	1,943	3,817	1,420
Poweshiek.....	2,298	507	321	622	2,007	809
Ringgold.....	1,307	197	91	405	1,175	259
Sac.....	2,541	207	89	1,251	1,831	262
Scott.....	4,203	1,064	677	2,265	3,450	1,440
Shelby.....	870	589	475	315	802	955
Sioux.....	1,943	242	152	791	1,695	337
Story.....	3,337	312	345	1,010	3,408	553
Tama.....	1,691	276	329	612	1,858	539
Taylor.....	1,311	278	140	430	1,130	393
Union.....	1,345	289	131	391	1,218	425
Van Buren.....	1,232	188	171	329	1,055	251
Wapello.....	2,481	1,407	801	1,033	2,196	2,259
Warren.....	2,706	322	138	708	2,408	442
Washington.....	2,149	308	138	509	2,094	434
Wayne.....	1,050	363	152	323	825	497
Webster.....	1,764	799	628	589	1,894	1,380
Winnebago.....	1,801	155	113	550	1,643	249
Winneshek.....	1,637	361	290	461	1,553	591
Woodbury.....	6,649	2,899	1,668	4,161	3,406	4,232
Worth.....	626	215	99	168	648	270
Wright.....	2,442	218	127	670	2,544	320
Total.....	187,636	45,129	32,429	70,974	167,699	70,427

For Commerce Commissioners and Superintendent of Public Instruction

Canvass by counties of the votes cast at the Primary Election, June 5, 1950, for the candidates for Commerce Commissioner and Superintendent of Public Instruction.

COUNTIES	COMMERCE COMMISSIONER						SUPERINTENDENT OF PUBLIC INSTRUCTION		
	Darrah (Rep)	Long (Rep)	Richardson (Rep)	Duhigg (Dem)	Olsen (Dem)	Ryan (Dem)	Norris (Rep)	Parker (Rep)	Hartnett (Dem)
Adair.....	402	806	829	49	227	145	869	686	251
Adams.....	723	458	459	71	235	130	632	572	273
Allamakee.....	406	957	1,428	121	172	302	977	1,379	370
Appanoose.....	000	1,139	1,298	351	710	673	1,154	1,177	1,048
Audubon.....	264	703	710	131	628	323	642	656	635
Benton.....	456	576	758	156	234	152	699	860	397
Black Hawk.....	1,948	2,801	3,081	567	943	744	2,006	3,136	1,191
Boone.....	1,011	1,347	1,522	205	261	264	1,260	1,279	296
Bremer.....	244	613	743	188	345	432	595	674	631
Buchanan.....	325	1,013	1,535	189	217	401	1,014	1,288	494
Buena Vista.....	739	1,567	1,783	134	256	213	1,623	1,842	406
Butler.....	362	1,010	1,060	47	113	160	1,024	1,142	223
Calhoun.....	541	894	828	176	186	147	780	760	265
Carroll.....	177	517	545	478	1,083	1,195	334	602	1,459
Cass.....	676	1,167	1,221	74	538	172	1,233	1,171	409
Cedar.....	392	832	1,501	216	196	182	894	1,178	363
Cerro Gordo.....	1,011	1,729	1,835	502	700	755	1,365	1,713	1,026
Cherokee.....	276	671	831	110	220	210	674	792	357
Chickasaw.....	223	483	665	207	288	423	470	586	563
Clarke.....	328	599	509	81	212	169	536	572	286
Clay.....	807	1,036	1,189	215	237	223	1,120	921	335
Clayton.....	333	907	1,417	300	403	462	896	1,047	711
Clinton.....	1,275	1,905	2,014	439	452	620	1,552	1,887	724
Crawford.....	289	329	512	240	328	341	506	498	592
Dallas.....	597	1,284	1,274	189	359	447	1,242	1,167	594
Davis.....	206	484	534	331	562	509	394	468	822
Decatur.....	461	841	762	229	541	537	688	796	761
Delaware.....	218	889	1,171	227	270	336	780	1,001	514
Des Moines.....	851	1,307	1,771	462	652	766	1,399	1,675	1,284
Dickinson.....	351	437	411	304	306	296	475	314	475
Dubuque.....	699	880	991	3,056	2,953	3,920	628	853	4,893
Emmett.....	445	757	940	140	109	125	1,081	757	232
Fayette.....	707	1,727	2,458	282	391	435	1,743	1,918	700
Floyd.....	818	1,113	1,252	99	178	210	1,042	1,532	297
Franklin.....	730	860	784	115	181	164	796	945	238
Fremont.....	484	345	300	126	356	319	394	478	535
Greene.....	603	900	863	193	197	193	938	724	311
Grundy.....	329	762	982	124	203	187	841	894	293
Guthrie.....	523	1,134	1,238	78	210	165	1,135	1,353	254
Hamilton.....	618	878	1,168	98	161	131	838	1,322	201
Hancock.....	715	1,066	1,218	124	209	215	1,233	1,272	348
Hardin.....	707	1,042	972	155	223	175	1,034	978	333
Harrison.....	445	861	899	222	643	548	826	910	907
Henry.....	583	1,168	1,468	153	243	216	1,361	1,233	415
Howard.....	248	280	598	159	221	377	406	539	501
Humboldt.....	278	691	833	102	169	145	681	827	293
Ida.....	316	788	894	86	166	131	777	803	217
Iowa.....	488	849	983	218	287	250	719	778	357
Jackson.....	308	490	435	225	166	204	684	639	453
Jasper.....	729	1,383	1,395	306	529	597	1,031	1,419	915
Jefferson.....	549	997	1,130	169	201	236	1,068	1,050	837
Johnson.....	476	953	1,607	1,030	661	799	995	1,292	1,477
Jones.....	479	1,180	1,883	337	314	383	1,122	1,394	588
Keokuk.....	358	830	1,240	274	348	320	926	968	588
Kossuth.....	295	700	860	693	638	718	855	734	1,371
Lee.....	884	1,726	1,992	441	561	708	1,772	1,560	1,052
Linn.....	2,933	3,820	6,082	850	745	1,014	4,141	4,002	1,559
Louisa.....	332	896	1,050	158	140	152	685	1,075	305
Lucas.....	647	966	733	121	203	227	989	787	361
Lyon.....	390	615	749	64	106	102	749	634	169
Madison.....	306	706	686	75	249	243	718	644	374
Mahaska.....	1,223	1,622	1,128	417	539	279	1,389	1,036	602
Marion.....	378	686	673	339	544	615	621	648	935
Marshall.....	1,361	1,836	2,124	252	312	337	1,924	1,535	468
Mills.....	661	580	759	96	288	203	789	923	399
Mitchell.....	802	687	807	90	166	218	588	872	302
Monona.....	321	695	793	257	572	451	602	717	835
Monroe.....	348	739	749	198	267	370	663	756	673

**Primary Vote for Commerce Commissioners and Superintendent of
Public Instruction—Continued**

COUNTIES	COMMERCE COMMISSIONER						SUPERINTENDENT OF PUBLIC INSTRUCTION		
	Darrah (Rep)	Long (Rep)	Rich- ardson (Rep)	Duhigg (Dem)	Olsen (Dem)	Ryan (Dem)	Norris (Rep)	Parker (Rep)	Hartnett (Dem)
Montgomery.....	610	1,041	1,019	71	307	160	879	1,051	334
Muscatine.....	1,005	1,548	1,825	329	307	300	1,325	1,384	439
O'Brien.....	602	1,422	1,471	91	229	255	1,450	1,223	343
Osceola.....	210	378	464	136	164	179	456	385	283
Page.....	1,274	1,429	1,661	99	282	215	1,325	2,189	378
Palo Alto.....	315	572	850	861	253	422	865	728	933
Plymouth.....	230	557	737	199	261	325	494	658	479
Pocahontas.....	353	523	574	222	246	233	500	586	362
Polk.....	5,084	7,563	5,900	1,968	3,284	4,462	6,596	5,865	5,061
Pottawattamia.....	2,340	2,711	2,686	571	1,109	1,013	2,091	2,970	1,376
Poweshink.....	553	1,295	1,658	273	443	497	1,468	1,224	770
Ringgold.....	501	781	788	87	185	169	912	783	253
Sae.....	478	1,484	1,480	83	162	137	1,429	1,604	288
Scott.....	2,174	2,978	3,583	1,006	1,074	1,142	2,209	2,611	1,388
Shelby.....	347	598	619	381	729	691	414	591	947
Sioux.....	447	1,070	1,189	107	192	214	860	1,416	316
Story.....	1,408	2,390	2,686	296	405	420	1,958	2,166	583
Tama.....	566	839	1,623	165	284	335	1,099	1,233	533
Taylor.....	412	693	782	90	324	226	895	770	393
Union.....	555	711	812	127	241	265	768	845	414
Van Buren.....	306	679	869	107	147	145	724	724	263
Wapello.....	1,445	1,778	1,891	1,027	1,562	1,483	1,339	1,596	2,102
Warren.....	698	1,592	1,401	115	246	267	1,767	1,434	423
Washington.....	591	1,099	1,697	289	209	213	1,096	1,344	421
Wayne.....	500	591	580	170	341	313	563	611	493
Webster.....	1,033	1,222	1,447	718	961	850	983	1,266	1,337
Winnebago.....	413	1,107	1,139	77	162	136	1,055	1,430	241
Winneshiak.....	372	843	1,163	218	297	306	862	1,095	570
Woodbury.....	1,662	3,476	4,394	1,628	2,060	2,891	3,276	3,480	4,278
Worth.....	126	379	424	84	188	176	395	493	275
Wright.....	870	1,240	1,616	102	174	195	1,438	1,665	311
Total.....	67,068	111,398	129,029	30,666	43,289	46,503	108,063	117,890	69,320

Congressional Primary Election

Returns by Counties of Votes Cast at the Primary Election June 5,
1950, for Candidates for Congress.

FIRST DISTRICT

COUNTIES	Martin (Rep)	Ovesen (Rep)	France (Dem)
Cedar.....	1,526	645	357
Des Moines.....	2,593	674	1,293
Henry.....	2,263	437	419
Iowa.....	1,165	461	360
Jefferson.....	1,924	263	343
Johnson.....	1,980	480	1,517
Lee.....	3,067	598	1,068
Louisa.....	1,491	307	312
Muscatine.....	2,098	989	490
Scott.....	4,025	1,290	1,488
Van Buren.....	1,280	191	238
Washington.....	2,116	402	386
Total.....	25,528	6,737	8,269

SECOND DISTRICT

COUNTIES	Talle (Rep)	Kean (Dem)
Allamakee.....	2,238	377
Benton.....	1,442	389
Buchanan.....	1,998	476
Clayton.....	1,991	721
Clinton.....	3,286	687
Delaware.....	1,753	544
Dubuque.....	1,424	6,595
Fayette.....	3,231	612
Jackson.....	1,221	495
Jones.....	2,470	673
Linn.....	7,487	1,522
Winnebuck.....	1,922	560
Total.....	30,463	13,651

THIRD DISTRICT

COUNTIES	Gross (Rep)	Babeock (Dem)
Black Hawk.....	5,036	1,213
Bremer.....	1,193	645
Butler.....	2,308	234
Cerro Gordo.....	2,927	993
Chickasaw.....	957	666
Floyd.....	2,412	290
Franklin.....	1,553	232
Grundy.....	1,664	302
Hardin.....	1,783	327
Howard.....	950	530
Marshall.....	3,261	425
Mitchell.....	1,355	291
Tama.....	2,227	620
Worth.....	748	283
Total.....	28,374	6,951

Primary Vote for Candidates for Congress—Continued

FOURTH DISTRICT

COUNTIES	Hoegh (Rep)	LeCompte (Rep)	Carter (Dem)
Appanoose.....	688	1,795	1,144
Clarke.....	434	733	304
Davis.....	197	673	832
Decatur.....	411	1,106	866
Jasper.....	718	1,765	837
Keokuk.....	409	1,424	567
Lucas.....	1,425	827	362
Mahaska.....	818	1,708	593
Monroe.....	620	934	505
Poweshiek.....	786	1,834	712
Ringgold.....	513	1,124	254
Union.....	461	1,100	390
Wapello.....	725	2,695	2,049
Wayne.....	375	953	534
Total.....	8,480	18,461	9,939

FIFTH DISTRICT

COUNTIES	Cunningham (Rep)	Holliday (Dem)	Wintlock (Dem)
Dallas.....	2,243	396	184
Madison.....	1,301	271	117
Marion.....	1,180	516	380
Polk.....	12,632	3,797	1,847
Story.....	3,478	287	340
Warren.....	2,856	272	154
Total.....	23,679	5,539	3,022

SIXTH DISTRICT

COUNTIES	Dolliver (Rep)	O'Reilly (Dem)
Boone.....	2,314	292
Calhoun.....	1,580	268
Carroll.....	908	1,522
Crawford.....	972	629
Emmet.....	1,584	214
Greene.....	1,637	296
Hamilton.....	2,075	210
Hancock.....	2,183	339
Humboldt.....	1,513	271
Kossuth.....	1,433	1,239
Palo Alto.....	1,608	917
Pocahontas.....	1,034	362
Webster.....	2,397	1,547
Winnebago.....	2,055	237
Wright.....	2,980	315
Total.....	26,173	8,638

Primary Vote for Candidates for Congress—Continued

SEVENTH DISTRICT

COUNTIES	Jensen (Rep)	Voelz (Rep)	Allen (Dem)	Hart (Dem)
Adair.....	1,408	228	97	176
Adams.....	1,063	230	105	198
Audubon.....	1,254	179	312	377
Cass.....	2,329	318	180	318
Fremont.....	872	98	179	408
Guthrie.....	2,046	497	122	168
Harrison.....	1,808	266	542	637
Mills.....	1,586	224	92	354
Monona.....	1,225	206	842	160
Montgomery.....	1,844	280	110	255
Page.....	3,130	385	133	281
Pottawattamie.....	4,061	1,008	451	1,309
Shelby.....	873	237	329	874
Taylor.....	1,435	235	166	257
Total.....	24,734	4,991	3,660	5,672

EIGHTH DISTRICT

COUNTIES	Hoeven (Rep)	McGivern (Dem)	Naughton (Dem)	Fedderson (Dem)
Buena Vista.....	3,364	320	97	93
Cherokee.....	1,444	386	50	72
Clay.....	2,016	198	106	123
Dickinson.....	832	280	147	178
Ida.....	1,597	173	31	67
Lyon.....	1,436	121	40	56
O'Brien.....	2,802	208	84	119
Osceola.....	872	188	86	86
Plymouth.....	1,232	399	96	160
Sac.....	2,901	171	80	78
Sioux.....	2,534	289	65	93
Woodbury.....	6,903	737	2,012	2,227
Total.....	27,843	3,450	2,874	3,355

Primary Election

Canvass by districts of the votes cast at the Primary Election, June 5, 1950, for candidates for nomination for State Senator.

Name	No. Votes	Name	No. Votes
FIRST DISTRICT		TWENTY-NINTH DISTRICT	
Stanley L. Hart (R) Keokuk.....	2,542	Joe Cross (D) Baxter.....	878
John M. Kudebeh (D) Fort Madison..	1,127	James H. Nesmith (R) Kellogg.....	1,781
SEVENTH DISTRICT		THIRTIETH DISTRICT	
Earl C. Fishbaugh, Jr. (R)		James P. Irish (R) Des Moines.....	9,420
Shenandoah	4,255	George E. O'Malley (D) Des Moines..	5,749
Paul V. Nichols (D) Sidney.....	1,014	THIRTY-FOURTH DISTRICT	
NINTH DISTRICT		E. C. Myrland (R) Onawa.....	3,791
Thomas J. Dailey (D) Burlington....	1,475	William H. Welch (D) Logan.....	2,603
W. N. Skourup (R) Burlington.....	2,398	THIRTY-FIFTH DISTRICT	
TENTH DISTRICT		John H. Ford (R) Dubuque.....	1,387
Carl T. Anderson (R) Wellman.....	3,725	Arnold Utzig (D) Dubuque.....	6,360
Gertrude S. Flickinger (D)		THIRTY-SEVENTH DISTRICT	
Mount Pleasant	840	R. R. Bateson (R) Eldora.....	5,700
TWELFTH DISTRICT		Rodney Urdahl (D) Belmond.....	820
Jesse A. Breon (D) Hedrick.....	1,267	THIRTY-EIGHTH DISTRICT	
Wilbur C. Molison (R) Grinnell....	3,931	John P. Berg (R) Cedar Falls.....	6,289
THIRTEENTH DISTRICT		M. H. Kelly (D) Waterloo.....	1,582
Elmer K. Bekman (R) Ottumwa.....	2,856	FORTY-SECOND DISTRICT	
John T. Brady, Jr. (D) Ottumwa....	1,338	William Linnevold (R) Decorah.....	2,637
EIGHTEENTH DISTRICT		George Mikesch (D) Cresco.....	1,276
Jay C. Colburn (R) Harlan.....	3,225	FORTY-FOURTH DISTRICT	
Mike Metz (D) Wiota.....	1,463	Henry F. Hauth (D) New Hampton..	908
TWENTIETH DISTRICT		Ralph W. Zastrow (R) Charles City..	3,323
Herman B. Lord (R) Muscatine.....	4,204	FORTY-FIFTH DISTRICT	
William T. Newell (D) Letts.....	851	Fred J. Hushak (D) Clutier.....	992
TWENTY-FIRST DISTRICT		Harry E. Weichman (R) Newhall.....	3,469
Philip T. Hedin (R) Davenport.....	3,476	FORTY-EIGHTH DISTRICT	
Harry Ward (D) Davenport.....	1,574	Francis L. Cudaby (D) Jefferson...	2,195
TWENTY-SECOND DISTRICT		Alan Vest (R) Sac City.....	5,385
Emmett P. Delaney (D) Clinton.....	863	FIFTIETH DISTRICT	
O. H. Henningsen (R) Clinton.....	2,668	George Grau (D) Newell.....	1,109
		R. J. Oltman (R) Storm Lake.....	3,484

Primary Election

FOR STATE REPRESENTATIVE

Canvass by counties of the votes cast at the Primary Election June 5, 1950, for candidates for nomination for State Representative.

Name	Total Votes	Name	Total Votes
ADAIR		APPANOOSE	
Ben E. Grant (D) Greenfield.....	245	Ted D. Clark (R) Mystic.....	2,216
Fay L. Harris (R) Greenfield.....	1,469	Karl William Hurliman (D)	
ADAMS		Centerville	1,131
Gene Cotter (D) Corning.....	296	AUDUBON	
Leo B. Hanna (R) Corning.....	1,140	L. Dee Mallonee (R) Audubon.....	1,150
ALLAMAKEE		W. P. Manatt (D) Audubon.....	693
William H. Behrens (D) Postville....	386	BENTON	
Elmer Pieper (R) Waukon.....	2,184	R. O. Burrows, Sr. (R) Belle Plaine..	1,499
		Jean Urice (D) Vinton.....	450

Primary Election for State Representative—Continued

Name	Total Votes	Name	Total Votes
BLACK HAWK (Two)			
J. E. Cundy (D) Cedar Falls.....	825	L. Earl Riggleman (D) Deloit.....	696
Carl G. Dahl (D) Waterloo.....	1,191	Albert Weiss (R) Denison.....	1,051
Arch W. McFarlane (R) Waterloo.....	3,848	DALLAS	
Earl A. Miller (R) Cedar Falls.....	3,703	Herald Hefley (D) Perry.....	564
BOONE			
Everett C. Brown (D) Boone.....	336	Conway E. Morris (R) Dallas Center..	1,063
Clifford N. Nystrom (R) Boone.....	1,192	DAVIS	
BREMER			
Marie Buss (D) Denver.....	697	John P. Ellenberger (D) Bloomfield...	912
William S. Lynes (R) Waverly.....	1,161	Dewey E. Goode (R) Bloomfield.....	849
BUCHANAN			
Lawrence J. O'Malley (D) Fairbank..	511	DECATUR	
L. O. Weston (R) Stanley.....	1,930	A. L. Keen (D) Lamoni.....	747
BUENA VISTA			
Ruth Cuthbert (D) Storm Lake....	409	Katheryn C. Metz (R) Lamoni.....	1,869
Wendell Pendleton (R) Storm Lake..	2,430	DELAWARE	
BUTLER			
Mrs. Alfred McWilliams (D) Aredale..	219	Frank X. Funke (D) Greeley.....	622
H. A. Moore (R) New Hartford.....	1,019	Glenn E. Robinson (R) Manchester...	1,053
CALHOUN			
R. C. Berry (R) Pomeroy.....	1,390	DES MOINES	
Ralph R. Summa (D) Rockwell City..	284	Carl Hoschek (D) Burlington.....	1,400
CARROLL			
J. E. Hanson (D) Dedham.....	1,850	Claude Oberman (R) Yarmouth.....	2,875
No Republican candidate in Primary			
CASS			
Carl E. Benson (D) Anita.....	480	DICKINSON	
G. T. Kuester (R) Griswold.....	2,866	Merwin Smith (D) Milford.....	581
CEDAR			
Edith V. Burgess (D) Tipton.....	388	Roy J. Smith (R) Spirit Lake.....	761
A. L. Mensing (R) Lowden.....	2,046	DUBUQUE (Two)	
CERRO GORDO			
Adolph M. Schanke (D) Mason City..	1,260	John A. Heinz (D) Peosta.....	4,263
W. H. Tate (R) Mason City.....	2,860	Robert L. Oeth (D) Dubuque.....	4,758
No Republican candidates in Primary			
CHEROKEE			
L. M. Boothby (R) Cleghorn.....	1,475	EMMET	
No Democratic candidate in Primary			
CHICKASAW			
George Fiene (D) Nashua.....	650	Helen Jennings (D) Estherville.....	236
No Republican candidate in Primary			
CLARKE			
Alfred E. Jones (R) Osceola.....	1,047	Max M. Soeth (R) Estherville.....	1,261
Stanley Watts (D) Murray.....	354	FAYETTE	
CLAY			
Paul Cooksey (R) Spencer.....	1,382	J. C. Davis (R) Oelwein.....	2,902
J. Homer Maurer (D) Spencer.....	280	Sidney H. Ramsay (D) Oelwein.....	670
CLAYTON			
L. W. Abel (R) Guttenberg.....	1,857	FLOYD	
Edw. A. Burlingame, Jr. (D) Elkader.	795	William Kruse (R) Charles City.....	1,515
No Democratic Candidate in Primary			
CLINTON (Two)			
William N. Judd (R) Clinton.....	2,484	FRANKLIN	
Leo P. McEleney (R) Clinton.....	2,777	O. Lynn Evans (D) Hampton.....	291
C. E. Kennedy (D) Clinton.....	747	Harvey Uhlenhopp (R) Hampton...	1,431
Charles H. Williams (D) Charlotte...	718	FREMONT	
CRAWFORD			
HAMPTON			
HANCOCK			

Primary Election for State Representative—Continued

Name	Total Votes	Name	Total Votes
HARDIN		LYON	
Paul M. Walter (R) Union.....	1,731	A. C. Hanson (R) Inwood.....	1,079
Harold S. Wippman (D) Hubbard....	417	No Democratic candidate in Primary	
HARRISON		MADISON	
W. E. Darrington (R) Persia.....	1,664	John Brownlie (R) Winterset.....	1,287
R. G. Moore (D) Dunlap.....	990	Helen K. Kelleher (D) Winterset.....	444
HENRY		MAHASKA	
Raymond Cornick (R) New London..	1,588	Carroll L. Brown (R) Rose Hill.....	1,399
C. E. Smith (D) Mount Pleasant....	463	Fred Williams (D) Oskaloosa.....	723
HOWARD		MARION	
John Brockmeyer (R) Lime Springs..	820	G. T. Clark (D) Knoxville.....	971
Henry J. Novak (D) Cresco.....	617	Claire G. Prange (R) Pleasantville..	323
HUMBOLDT		(Write in) Nominated by Convention	
Stanley H. Burchfield (D) Humboldt..	275	MARSHALL	
Edward Oppedahl (R) Renwick.....	1,375	Howard C. Buck (R) State Center....	2,286
IDA		S. E. Zink (D) Marshalltown.....	470
Bert K. Fairchild (R) Ida Grove.....	1,575	MILLS	
C. E. R. Fuester (D) Ida Grove.....	209	Bert Colwell (D) Glenwood.....	439
IOWA		Henry W. Washburn (R) Hastings..	942
Bert Hanson (D) Williamsburg.....	431	MITCHELL	
Fred Voigtmann (R) Marengo.....	1,081	Axel Hansen (D) Saint Ansgar.....	349
JACKSON		Allert G. Olson (R) Osage.....	1,342
C. J. Burris (D) Maquoketa.....	591	MONONA	
Ira M. Kyhl (R) Sabula.....	1,057	George L. Brown (R) Onawa).....	875
JASPER		Harry Nielsen (D) Blencoe.....	907
Gladys S. Nelson (R) Newton.....	2,257	MONROE	
Charles P. Starrett (D) Newton.....	920	Sterling B. Martin (R) Melrose.....	617
JEFFERSON		Robert M. Morrissey (D) Albia.....	433
Lee Gallup (R) Libertyville.....	1,832	MONTGOMERY	
Lewis Everett Graf (D) Lockridge....	867	Elmer A. Bass (R) Red Oak.....	1,970
JOHNSON		Herbert R. Patterson (D) Villisca...	323
G. M. Ludwig (R) Tiffin.....	2,215	MUSCATINE	
Joseph G. Raim (D) Solon.....	1,676	Gerald L. Bayers (D) Muscatine.....	502
JONES		W. C. Hendrix (R) Lets.....	1,671
Thos. Stimpson (D) Anamosa.....	777	O'BRIEN	
Clifford M. Strawman (R) Anamosa..	1,390	V. C. McCarty (D) Sheldon.....	379
KEOKUK		Jacob Van Zwol (R) Paulina.....	2,558
G. A. Beman (R) Delta.....	1,562	OSCEOLA	
H. R. White (D) Sigourney.....	645	Robert Huismann (R) Sibley.....	821
KOSSUTH		W. J. Johannes (D) Ashton.....	378
Casey Loss (D) Algona.....	1,769	PAGE	
H. B. Seely (R) Algona.....	1,370	Vern Lisle (R) Clarinda.....	3,217
LEE		E. P. Patch (D) Clarinda.....	385
George W. Conlee (D) Montrose.....	1,076	PALO ALTO	
Ernest Palmer, Jr. (R) Fort Madison..	2,063	Wm. Fandel (D) Rodman.....	1,124
LINN (Two)		Frank Koch (R) West Bend.....	1,406
Morse E. Crosier (R) Coggon.....	4,384	PLYMOUTH	
Ernest Kosek (R) Cedar Rapids.....	5,995	E. F. Kieffer (D) Remsen.....	590
Frank D. Marshall (D) Springville....	1,482	J. Henry Lucken (R) Akron.....	1,177
James L. Ryan (D) Cedar Rapids....	1,471	POCAHONTAS	
LOUISA		Guy G. Butler (R) Rolfe.....	963
Kenneth R. Moore (R) Morning Sun..	778	Louis L. Kopriva (D) Pocahontas....	435
R. V. Winter (D) Wapello.....	358	LUCAS	
LUCAS		Ray E. Shepard (R) Chariton.....	1,662
Ray E. Shepard (R) Chariton.....	1,662	L. W. Snook (D) Derby.....	400
L. W. Snook (D) Derby.....	400		

Primary Election for State Representative—Continued

Name	No. Votes	Name	Total Votes
POLK (Two)		UNION	
Earl C. Ryan, (R) Des Moines.....	5,291	William T. McLaughlin (D) Creston..	414
Ted Sloane (R) Des Moines.....	6,144	John E. Young (R) Afton.....	1,414
Neal E. Smith (D) Des Moines.....	4,782	VAN BUREN	
N. B. Wilson (D) Des Moines.....	4,660	Eugene Jenkins (D) Farmington....	275
POTTAWATTAMIE (Two)		Clayton D. Sherod (R) Birmingham..	1,320
Howard E. Brookings (R) Oakland...	2,415	WAPELLO (Two)	
T. J. Frey (R) Neola.....	1,965	Otto Armstrong (R) Ottumwa.....	1,384
Thomas J. Keleher (D) Council Bluffs.	1,144	Frank Pedrick (R) Ottumwa.....	2,753
James F. Leslie (D) Avoca.....	1,040	Dean Aubrey (D) Ottumwa.....	2,150
POWESHIEK		Wade H. McReynolds (D) Ottumwa..	2,181
George L. Paul (R) Brooklyn.....	2,435	WARREN	
Charles J. Santora (D) Brooklyn.....	788	Stanley M. Smith (D) Ackworth....	422
RINGGOLD		Fred Stiffer (R) Norwalk.....	2,073
F. B. Maloy (D) Mount Ayr.....	320	WASHINGTON	
Frank A. Shifflett (R) Diagonal.....	1,463	Bessie E. Barker (D) Washington....	411
SAC		Harry W. Ramseyer (R) Washington..	1,142
Dwight W. Meyer (R) Odebolt.....	2,908	WAYNE	
Lloyd Smith (D) Lake View.....	297	Gene Poston (D) Corydon.....	569
SCOTT (Two)		Perry D. Sears (R) Allerton.....	979
Guy J. Porter (D) Davenport.....	1,517	WEBSTER	
Donald A. Wine (D) Davenport.....	1,393	Arthur J. Crawford, Jr. (R) Ft. Dodge	1,920
Jack Schroeder (R) Davenport.....	3,113	Francis E. Tierney (D) Fort Dodge...	1,530
Fred Schwengel (R) Davenport.....	4,299	WINNEBAGO	
SHELBY		Otto Alquist (D) Thompson.....	262
Francis L. Kerr (R) Manilla.....	980	Theo. Klemesrud (R) Thompson.....	1,588
George E. Miller (D) Harlan.....	1,198	WINNESHIEK	
SIoux		G. W. Heuser (D) Decorah.....	606
William J. Kelley (D) Hawarden....	871	C. M. Langland (R) Spring Grove,	
Russell A. Patrick (R) Hawarden....	2,284	Minnesota	1,840
STORY		WOODBURY (Two)	
Carl H. Ringgenberg (R) Ames.....	1,830	Emlin L. Bergeson (D) Sioux City....	2,596
George J. Severson (D) Slater.....	623	Robert J. Salem (D) Sioux City....	1,834
TAMA		Robert P. Munger (R) Sioux City....	4,787
Paul Mathern (D) Buckingham.....	581	Harold Lum Nelson (R) Sioux City....	3,292
Lawrence Putney (R) Gladbrook....	2,153	WORTHE	
TAYLOR		Norman Norland (D) Kensett.....	366
T. V. Lacy (D) Bedford.....	449	No Republican candidate in Primary	
Kirk R. Nicholson (R) Bedford.....	1,040	WRIGHT	
		Vernon McLaughlin (D) Belmont....	344
		Clark H. McNeal (R) Belmont.....	1,834

General Election

Vote Cast at General Election November 7, 1950, by Counties for
United States Senator

COUNTIES	UNITED STATES SENATOR				
	Hickenlooper (Rep)	Love-land (Dem)	Kellum (Proh)	Ludwig (Socialist Labor)	Seemann (St. Right Dem)
Adair.....	2,531	1,608	5	0	1
Adams.....	1,998	1,511	19	0	0
Allamakee.....	4,169	2,213	9	0	3
Appanoose.....	3,932	3,803	36	7	9
Audubon.....	2,207	2,417	11	0	1
Benton.....	3,674	3,052	330	3	14
Black Hawk.....	15,893	12,794	90	12	121
Boone.....	3,731	3,735	43	9	7
Bremer.....	3,584	2,801	6	0	5
Buchanan.....	4,093	2,890	9	1	3
Buena Vista.....	4,379	2,938	8	2	3
Butler.....	3,577	1,926	8	0	1
Calhoun.....	2,715	2,037	16	4	2
Carroll.....	3,492	4,091	11	2	3
Cass.....	4,530	2,567	9	0	4
Cedar.....	3,963	2,039	9	1	2
Cerro Gordo.....	8,565	7,290	29	1	14
Cherokee.....	3,235	2,349	5	0	0
Chickasaw.....	3,171	3,136	2	0	0
Clarke.....	1,992	1,636	10	0	2
Clay.....	3,160	2,410	56	5	5
Clayton.....	5,147	3,769	4	0	0
Clinton.....	9,495	6,548	30	12	9
Crawford.....	3,188	2,982	9	1	4
Dallas.....	4,719	4,004	43	1	4
Davis.....	2,186	2,471	10	0	1
Decatur.....	2,462	2,744	10	0	3
Delaware.....	4,374	2,742	10	0	4
Des Moines.....	6,825	6,859	56	5	3
Dickinson.....	2,439	2,084	6	1	2
Dubuque.....	11,358	10,845	22	12	16
Emmet.....	2,749	1,872	18	1	3
Fayette.....	5,970	3,898	12	1	6
Floyd.....	3,800	2,375	6	0	4
Franklin.....	2,848	1,668	61	1	3
Fremont.....	2,696	2,005	10	0	2
Greene.....	2,984	2,273	15	1	3
Grundy.....	3,058	1,836	17	1	0
Guthrie.....	3,173	2,239	19	0	3
Hamilton.....	3,466	2,407	30	2	15
Hancock.....	2,963	2,329	8	0	4
Hardin.....	4,269	3,166	30	2	2
Harrison.....	4,058	3,133	14	1	2
Henry.....	4,223	2,295	23	1	0
Howard.....	2,783	2,653	6	0	3
Humboldt.....	2,438	1,769	9	0	1
Ida.....	2,217	1,419	8	1	0
Iowa.....	3,593	2,598	180	6	3
Jackson.....	4,036	2,865	11	1	10
Jasper.....	5,877	5,110	29	1	0
Jefferson.....	3,550	2,285	51	0	0
Johnson.....	6,075	7,432	24	11	5
Jones.....	4,332	2,695	10	0	6
Keokuk.....	3,824	3,287	25	1	0
Kossuth.....	4,102	4,122	9	0	3
Lee.....	7,734	6,753	31	0	18
Linn.....	18,964	14,835	86	18	15
Louisa.....	2,667	1,613	13	0	3
Lucas.....	2,699	2,079	26	1	6
Lyon.....	2,556	1,263	7	3	0
Madison.....	2,879	1,848	8	0	16
Mahaska.....	3,997	3,097	350	7	5
Marion.....	4,369	5,015	57	1	0
Marshall.....	5,992	3,905	281	12	9
Mills.....	2,813	1,582	6	1	2
Mitchell.....	2,946	1,780	24	1	1
Monona.....	3,046	2,779	3	1	1
Monroe.....	2,291	2,615	17	4	2
Montgomery.....	3,727	1,965	14	0	3
Muscatine.....	5,356	4,321	16	5	6

Vote Cast at General Election November 7, 1950, by Counties for
United States Senator—Continued

COUNTIES	UNITED STATES SENATOR				
	Hicken- looper (Rep)	Love- land (Dem)	Kellum (Proh)	Ludwig (Socialist Labor)	Seemann (St. Right Dem)
O'Brien.....	4,050	2,155	14	1	1
Osceola.....	1,850	1,306	3	0	0
Page.....	5,381	2,473	35	1	5
Palo Alto.....	2,773	3,056	14	3	1
Plymouth.....	4,934	2,418	10	1	1
Pocahontas.....	2,439	2,481	7	3	3
Polk.....	29,732	36,357	179	41	55
Pottawattamie.....	10,978	8,058	78	10	23
Poweshiek.....	2,731	3,221	40	3	1
Ringgold.....	2,205	1,479	8	0	3
Sac.....	3,453	2,241	9	2	0
Scott.....	14,682	12,127	25	20	9
Shelby.....	3,223	2,955	64	3	0
Sioux.....	5,463	2,509	21	1	2
Story.....	6,528	4,594	35	5	5
Tama.....	4,585	3,854	8	1	4
Taylor.....	2,878	1,913	10	2	2
Union.....	3,526	2,278	2	0	0
Van Buren.....	2,364	1,300	25	1	1
Wapello.....	7,265	5,213	51	17	3
Warren.....	3,722	2,607	32	0	2
Washington.....	4,487	2,443	12	0	5
Wayne.....	2,895	2,644	20	2	0
Webster.....	6,844	7,047	16	9	7
Winnebago.....	2,798	1,823	16	1	2
Winneshiek.....	4,482	3,777	10	1	2
Woodbury.....	15,555	15,693	43	7	22
Worth.....	1,827	1,884	2	0	1
Wright.....	4,016	3,026	16	0	0
Total.....	470,613	383,766	3,273	300	571

Vote Cast at the General Election November 7, 1950, by Counties for
Governor and Lieutenant Governor

COUNTIES	GOVERNOR				LIEUTENANT GOVERNOR			
	Beards- ley (Rep)	Gillette (Dem)	Picken (Proh)	Tyler (St. Right Dem)	Nicholas (Rep)	Christof- erson (Dem)	Tarr (Proh)	Solyat (St. Right Dem)
Adair.....	2,832	1,290	3	1	2,662	1,194	4	1
Adams.....	2,305	1,193	9	0	2,094	1,142	9	0
Allamakee.....	4,297	2,031	7	4	4,197	1,977	8	4
Ankamae.....	4,287	3,485	32	9	4,074	3,370	32	10
Audubon.....	2,575	2,022	10	1	2,195	1,996	8	1
Benton.....	3,331	2,908	283	3	3,518	2,640	273	11
Black Hawk.....	16,893	11,742	86	125	15,759	12,399	97	110
Boone.....	4,512	3,062	44	6	3,954	2,833	51	7
Bremer.....	3,972	2,301	7	3	3,422	2,479	7	1
Buchanan.....	4,199	2,712	7	2	3,949	2,623	9	2
Buena Vista.....	4,608	2,738	6	3	4,334	2,202	7	2
Butler.....	3,905	1,526	6	2	3,684	1,430	6	1
Calhoun.....	2,965	1,829	8	3	2,657	1,522	7	2
Carroll.....	3,702	3,853	11	5	3,297	3,609	12	3
Cass.....	5,033	2,999	7	4	4,818	1,913	8	4
Cedar.....	3,964	1,668	7	1	3,850	1,852	4	1
Cerro Gordo.....	8,774	7,045	26	10	9,063	6,592	32	10
Cherokee.....	3,398	2,240	4	1	3,276	1,940	6	0
Chickasaw.....	3,431	2,843	2	0	3,163	2,745	2	0
Clarke.....	2,720	1,021	9	2	2,175	1,100	9	2
Clay.....	3,202	2,474	52	5	2,983	1,845	43	4
Clayton.....	5,181	3,646	4	0	4,877	3,599	4	0
Clinton.....	9,705	6,377	24	5	9,341	6,057	51	8
Crawford.....	3,550	2,641	10	1	3,075	2,517	16	2
Dallas.....	5,294	3,390	12	5	5,043	3,289	35	7
Davis.....	2,337	2,312	10	1	2,125	2,222	5	1
Decatur.....	2,976	2,189	14	3	2,554	2,142	14	3
Delaware.....	4,484	2,624	7	2	4,203	2,515	7	3

Vote Cast at the General Election November 7, 1950, by Counties for Governor and Lieutenant Governor—Continued

COUNTIES	GOVERNOR				LIEUTENANT GOVERNOR			
	Beards- ley (Rep)	Gillette (Dem)	Picken (Prob)	Tyler (St. Right Dem)	Nicholas (Rep)	Christof- ferson (Dem)	Tarr (Prob)	Solvat (St. Right Dem)
Des Moines.....	7,503	6,205	46	8	7,143	6,064	54	5
Dickinson.....	2,459	2,172	4	0	2,307	1,684	9	1
Dubuque.....	10,950	10,901	18	15	9,484	9,869	18	8
Emmet.....	2,973	1,653	11	1	2,758	1,368	10	3
Fayette.....	6,045	3,707	9	5	5,883	3,536	13	0
Floyd.....	3,891	2,143	8	4	3,863	1,992	9	5
Franklin.....	3,073	1,441	62	4	2,888	1,180	44	4
Fremont.....	2,838	1,856	3	3	2,758	1,850	8	2
Greene.....	3,471	1,797	7	2	3,055	1,499	16	2
Grundy.....	3,316	1,550	14	0	3,034	1,438	20	0
Guthrie.....	3,629	1,802	18	4	3,287	1,638	22	3
Hamilton.....	3,781	2,124	25	16	3,619	1,719	29	11
Hancock.....	3,375	1,887	6	5	3,556	1,444	6	5
Hardin.....	4,679	2,661	21	0	4,266	2,305	24	2
Harrison.....	4,195	2,927	15	2	4,015	2,854	20	2
Henry.....	4,362	2,133	25	0	4,237	1,956	25	0
Howard.....	2,895	2,474	7	1	2,725	2,384	7	1
Humboldt.....	2,722	1,530	9	2	2,588	1,418	10	2
Ia.	2,377	1,255	7	0	2,206	1,110	8	1
Iowa.....	3,806	2,308	124	8	3,373	2,082	104	7
Jackson.....	4,024	2,745	8	9	3,635	2,587	17	9
Jasper.....	6,441	4,372	26	0	6,030	4,333	26	0
Jefferson.....	3,787	2,065	76	0	3,661	1,991	57	0
Johnson.....	6,316	7,210	23	2	5,988	6,930	19	2
Jones.....	4,361	2,864	7	6	4,019	2,784	8	5
Keokuk.....	4,160	3,002	16	2	3,905	2,882	21	2
Kossuth.....	4,331	3,944	6	3	4,197	3,437	9	3
Lee.....	8,147	6,260	28	20	7,861	6,071	34	18
Linn.....	19,729	13,914	59	14	18,915	13,740	62	11
Louisa.....	2,802	1,463	9	4	2,672	1,312	9	4
Lucas.....	3,130	1,660	27	5	2,855	1,631	26	4
Lyon.....	2,644	1,178	4	0	2,523	1,000	6	1
Madison.....	3,314	1,444	10	17	3,045	1,445	12	15
Mahaska.....	4,677	2,585	302	7	3,943	2,417	312	14
Marion.....	4,997	4,274	45	0	4,460	4,294	36	2
Marshall.....	6,330	3,482	241	7	6,000	3,140	222	5
Mills.....	2,906	1,482	4	2	2,793	1,421	8	1
Mitchell.....	3,096	1,597	23	1	3,058	1,445	21	2
Monona.....	3,326	2,519	4	3	3,122	2,400	4	4
Monroe.....	2,691	2,204	17	3	2,442	2,096	19	6
Montgomery.....	4,073	1,630	12	4	3,924	1,583	14	3
Muscatine.....	5,580	4,083	10	3	5,451	3,880	18	4
O'Brien.....	4,202	2,024	10	0	4,088	1,717	13	1
Oscola.....	1,856	1,306	3	0	1,805	1,111	3	1
Page.....	5,684	2,093	35	5	5,475	1,873	31	5
Palo Alto.....	2,972	2,875	15	3	2,773	2,476	14	1
Plymouth.....	4,816	2,620	11	1	4,473	2,380	14	1
Pocahontas.....	2,751	2,215	5	2	2,337	1,841	4	3
Polk.....	36,659	30,461	128	63	31,518	30,055	159	55
Pottawattamie.....	11,355	7,743	67	26	10,955	7,501	70	22
Poweshiek.....	4,130	2,797	36	2	3,778	2,721	38	1
Ringgold.....	2,557	1,186	12	3	2,307	1,041	12	1
Sac.....	3,608	2,073	6	0	3,502	1,743	6	1
Scott.....	14,963	11,866	32	15	14,606	10,988	40	9
Shelby.....	3,444	2,780	50	0	3,164	2,805	48	1
Sioux.....	5,713	2,273	16	3	5,814	1,930	19	3
Story.....	7,041	4,079	13	4	6,670	3,623	27	4
Tama.....	4,844	3,464	6	4	4,541	3,393	8	3
Taylor.....	3,134	1,622	9	3	3,086	1,459	14	2
Union.....	3,814	1,966	2	0	3,684	1,836	3	0
Van Buren.....	2,495	1,143	24	1	2,366	1,065	23	1
Wapello.....	7,603	7,812	42	8	7,144	7,376	60	9
Warren.....	4,724	1,691	21	2	4,124	1,786	34	3
Washington.....	4,666	2,229	13	4	4,438	2,092	14	4
Wayne.....	3,333	2,257	19	0	3,025	2,239	17	0
Webster.....	7,515	6,453	30	9	6,563	5,946	28	10
Winebag.....	3,114	1,466	13	6	3,103	1,210	11	8
Winneshiek.....	4,834	3,357	11	2	4,435	3,295	13	2
Woodbury.....	16,006	15,247	46	23	15,595	14,645	36	23
Worth.....	2,090	1,590	3	0	2,112	1,385	2	0
Wright.....	4,496	2,542	17	2	4,320	2,115	17	0
Total.....	508,642	347,176	2,806	590	473,577	327,561	2,960	559

(Votes for the Prohibition and State Right Democrats are not listed by Counties, following the tabulation for Lieutenant Governor but only the state total.)

Prohibition—Secretary of State, Dillavou 3,288; Auditor, Gifford 3,272; Treasurer, Lindscoog 3,128; Agriculture, Tunberg 3,190; Attorney General, Bale 2,476; Commerce Commissioner, Ricker 2,805; Instruction, Banks 3,173.

State Right Democrat—Auditor, Lynch 711; Treasurer, Tyler 728; Attorney General, Edwards, 684; Commerce Commissioner, Schmedika 638.

Vote Cast at General Election November 7, 1950, by Counties for Secretary of State, Auditor of State and Treasurer of State

COUNTIES	SECRETARY OF STATE		AUDITOR OF STATE		TREASURER OF STATE	
	Synhorst (Rep)	Mary S. Kelleher (Dem)	Akers (Rep)	Little (Dem)	Abrahamson (Rep)	Wegman (Dem)
Adair	2,679	1,203	2,677	1,165	2,634	1,196
Adams	2,076	1,146	2,105	1,109	2,053	1,133
Allamakee	4,192	1,922	4,229	1,863	4,149	1,932
Appanoose	4,058	3,310	4,132	3,257	3,961	3,358
Audubon	2,279	1,895	2,298	1,831	2,197	1,963
Benton	3,563	2,489	3,656	2,448	3,451	2,604
Black Hawk	16,424	11,314	16,618	11,130	16,425	11,307
Boone	4,046	2,670	4,111	2,533	4,822	2,272
Brainer	3,501	2,194	3,571	2,181	3,354	2,300
Buchanan	3,976	2,523	4,098	2,412	3,906	2,619
Buena Vista	4,454	1,994	4,448	1,925	4,278	2,038
Butler	3,578	1,302	3,560	1,326	3,485	1,354
Calhoun	2,608	1,524	2,839	1,350	2,646	1,477
Carroll	3,424	3,461	3,274	3,484	3,333	3,708
Cass	4,799	1,846	4,815	1,832	4,674	1,900
Cedar	3,927	1,721	3,997	1,664	3,742	1,895
Cerro Gordo	8,508	6,708	8,577	6,670	8,481	6,752
Cherokee	3,311	1,868	3,316	1,827	3,170	1,943
Chickasaw	3,070	2,702	3,106	2,678	3,000	2,759
Clarke	2,106	1,189	2,143	1,130	2,060	1,156
Clay	3,064	1,706	3,089	1,662	2,985	1,740
Clayton	4,989	3,516	4,999	3,469	4,855	3,601
Clinton	9,346	5,936	9,464	5,814	9,280	6,004
Crawford	3,133	2,369	3,155	2,299	2,995	2,475
Dallas	5,070	3,280	5,067	3,214	5,084	3,235
Davis	2,138	2,174	2,240	2,124	2,040	2,234
Decatur	2,543	2,219	2,670	2,203	2,499	2,235
Delaware	4,186	2,454	4,245	2,386	4,038	2,652
Des Moines	7,288	5,381	7,452	5,652	7,078	6,038
Dickinson	2,405	1,584	2,350	1,545	2,108	1,637
Dubuque	9,264	9,641	9,370	9,281	8,911	9,981
Emmet	2,781	1,294	2,778	1,275	2,683	1,326
Fayette	5,975	3,360	5,977	3,343	5,735	3,426
Floyd	3,822	1,939	3,842	1,924	3,770	1,966
Franklin	2,794	1,108	2,562	1,405	2,745	1,157
Fremont	2,689	1,843	2,693	1,850	2,643	1,889
Greene	3,059	1,529	3,125	1,393	3,067	1,487
Grundy	3,046	1,268	3,078	1,245	2,984	1,280
Guthrie	3,303	1,621	3,313	1,553	3,212	1,580
Hamilton	3,589	1,633	3,669	1,631	3,566	1,637
Hancock	3,065	1,670	3,056	1,634	3,034	1,629
Hardin	4,215	2,207	4,302	2,194	4,132	2,261
Harrison	4,016	2,869	4,054	2,801	3,967	2,896
Henry	4,244	1,894	4,320	1,863	4,206	1,927
Howard	2,722	2,356	2,682	2,356	2,617	2,399
Humboldt	2,602	1,423	2,618	1,339	2,558	1,379
Ida	2,263	1,085	2,266	964	2,125	1,103
Iowa	3,356	1,998	3,487	1,912	3,227	2,159
Jackson	3,584	2,555	3,629	2,503	3,494	2,610
Jasper	6,188	4,168	6,118	4,166	5,844	4,411
Jefferson	3,656	1,942	3,710	1,889	3,604	1,965
Johnson	6,290	6,506	6,490	6,338	5,770	6,944
Jones	4,078	2,635	4,158	2,541	3,414	3,524
Keokuk	3,876	2,870	4,014	2,774	3,765	3,689
Kossuth	3,870	3,653	3,847	3,566	3,691	3,715
Lee	7,930	5,956	8,128	5,793	7,724	6,127
Linn	19,228	13,128	19,487	12,961	18,685	13,685

Vote Cast at General Election November 7, 1950, by Counties for Secretary of State, Auditor of State and Treasurer of State—Continued

COUNTIES	SECRETARY OF STATE		AUDITOR OF STATE		TREASURER OF STATE	
	Synhorst (Rep)	Mary S. Kelleher (Dem)	Akers (Rep)	Little (Dem)	Abrahamson (Rep)	Wegman (Dem)
Louisa.....	2,640	1,263	2,723	1,253	2,414	1,336
Lucas.....	2,819	1,654	2,863	1,595	2,736	1,613
Lyon.....	2,686	927	2,566	938	2,490	982
Madison.....	2,943	1,631	3,000	1,446	2,940	1,582
Mahaska.....	4,244	2,197	4,226	2,187	3,788	2,357
Marion.....	4,692	4,102	4,510	4,235	4,262	4,492
Marshall.....	5,949	3,039	6,210	2,897	5,863	3,113
Mills.....	2,816	1,413	2,846	1,369	2,766	1,448
Mitchell.....	2,919	1,456	2,918	1,375	2,821	1,506
Monona.....	3,146	2,370	3,113	2,357	3,020	2,467
Monroe.....	2,333	2,194	2,482	2,074	2,304	2,138
Montgomery.....	3,914	1,536	3,953	1,490	3,923	1,531
Muscatine.....	5,468	3,791	5,521	3,718	5,363	3,849
O'Brien.....	4,266	1,581	4,054	1,641	4,022	1,698
Osceola.....	1,894	1,049	1,815	1,047	1,752	1,110
Page.....	5,497	1,852	5,554	1,796	5,502	1,836
Palo Alto.....	2,742	2,475	2,798	2,334	2,657	2,485
Plymouth.....	4,593	2,362	4,439	2,251	4,266	2,467
Pocahontas.....	2,300	1,931	2,430	1,657	2,304	1,805
Polk.....	32,720	28,800	32,819	28,538	31,344	29,592
Pottawattamie.....	10,879	7,491	11,103	7,189	10,933	7,343
Poweshiek.....	3,842	2,622	3,923	2,538	3,692	2,705
Ringgold.....	2,207	1,094	2,290	1,033	2,176	1,047
Sac.....	3,552	1,654	3,582	1,564	3,389	1,696
Scott.....	14,673	10,656	14,962	10,480	14,302	10,995
Shelby.....	3,191	2,782	3,263	2,692	3,126	2,834
Sioux.....	6,099	1,724	5,828	1,860	5,536	1,949
Story.....	6,869	3,341	6,858	3,240	6,834	3,235
Tama.....	4,619	3,263	4,682	3,058	4,445	3,387
Taylor.....	3,010	1,467	3,024	1,431	2,954	1,498
Union.....	3,640	1,874	3,677	1,808	3,564	1,879
Van Buren.....	2,347	1,069	2,429	1,030	2,330	1,088
Wapello.....	7,173	7,214	7,994	6,873	7,057	7,350
Warren.....	3,965	1,830	4,047	1,825	3,891	1,830
Washington.....	4,446	2,007	4,562	1,939	4,363	2,085
Wayne.....	2,983	2,771	3,041	2,222	2,928	2,288
Webster.....	5,157	6,700	6,753	5,368	6,552	5,628
Winebag.....	2,887	1,275	2,928	1,221	2,865	1,269
Winneshiek.....	4,493	3,173	4,476	3,157	4,334	3,274
Woodbury.....	16,026	14,209	15,799	14,047	15,573	14,536
Worth.....	1,815	1,477	1,872	1,393	1,820	1,430
Wright.....	4,216	2,134	4,302	2,024	4,224	2,004
Total.....	475,906	319,271	480,909	310,967	463,437	326,368

Vote Cast at General Election November 7, 1950, by Counties for
Secretary of Agriculture, Attorney General and Superintendent
of Public Instruction

COUNTIES	SECRETARY OF AGRICULTURE		ATTORNEY GENERAL		SUPT. OF PUBLIC INSTRUCTION	
	Spry (Rep)	McClellan (Dem)	Larson (Rep)	Fleck (Dem)	Parker (Rep)	Hartnett (Dem)
Adair	2,653	1,205	2,672	1,208	2,532	1,366
Adams	2,001	1,173	2,086	1,160	1,941	1,362
Allamakee	4,163	1,967	4,211	1,995	4,219	1,908
Appanoose	3,972	3,368	4,207	3,274	3,860	3,651
Audubon	2,218	1,927	2,443	1,793	2,106	2,127
Benton	3,456	2,572	3,721	2,573	3,522	2,552
Black Hawk	16,099	11,475	16,655	11,459	16,596	11,206
Boone	4,032	2,603	4,388	2,537	4,009	2,717
Bremser	3,438	2,247	3,672	2,197	3,351	2,445
Buchanan	3,900	2,568	4,141	2,494	4,005	2,547
Buena Vista	4,301	2,014	4,732	2,004	4,237	2,272
Butler	3,505	1,346	3,632	1,357	3,503	1,424
Calhoun	2,611	1,443	2,819	1,420	2,572	1,596
Carrroll	3,269	3,493	3,489	3,548	3,278	3,511
Cass	4,793	1,874	4,765	2,007	4,653	2,083
Cedar	3,664	2,038	4,022	1,754	3,842	1,813
Cerro Gordo	8,406	6,776	8,723	6,681	8,593	6,743
Cherokee	3,271	1,848	3,329	1,953	3,169	1,994
Chickasaw	3,037	2,725	3,243	2,716	3,084	2,728
Clarke	2,042	1,190	2,115	1,184	2,070	1,281
Clay	2,915	1,754	3,248	1,900	2,923	1,870
Clayton	4,894	3,544	5,033	3,440	4,873	3,503
Clinton	9,302	5,948	9,602	5,992	9,194	6,055
Crawford	3,082	2,308	3,428	2,296	3,031	2,358
Dallas	4,971	3,278	5,088	3,252	4,872	3,436
Davis	2,088	2,212	2,236	2,161	2,012	2,336
Decatur	2,615	2,303	2,562	2,268	2,564	2,299
Delaware	4,132	2,492	4,390	2,420	4,177	2,469
Des Moines	7,071	6,040	7,874	5,548	7,141	5,989
Dickinson	2,193	1,630	2,357	1,796	2,000	1,894
Dubuque	9,003	9,473	9,468	9,416	9,180	9,156
Emmet	2,685	1,338	2,852	1,360	2,606	1,556
Fayette	5,888	3,426	6,178	3,287	5,851	3,480
Floyd	3,788	1,954	3,796	2,119	3,763	2,072
Franklin	2,703	1,120	3,004	1,056	2,769	1,267
Fremont	2,699	1,855	2,692	1,849	2,670	1,872
Greene	2,919	1,508	3,118	1,577	2,664	1,925
Grundy	2,997	1,305	3,251	1,218	3,058	1,418
Guthrie	3,216	1,613	3,311	1,592	3,261	1,780
Hamilton	3,555	1,681	3,781	1,671	3,621	1,753
Hancock	3,066	1,595	3,225	1,603	3,137	1,741
Hardin	4,070	2,198	4,375	2,276	4,126	2,497
Harrison	4,066	2,815	4,124	2,801	3,987	2,841
Henry	4,169	2,044	4,338	1,890	3,978	2,244
Howard	2,637	2,426	2,704	2,421	2,704	2,383
Humboldt	2,562	1,342	2,664	1,341	2,573	1,443
Ida	2,276	964	2,329	1,005	2,017	1,313
Iowa	3,189	2,099	3,669	1,954	3,257	2,104
Jackson	3,486	2,564	3,844	2,547	3,822	2,505
Jasper	5,920	4,435	5,915	4,586	4,910	5,743
Jefferson	3,600	2,004	3,692	2,038	3,469	2,184
Johnson	5,726	6,981	7,724	5,653	6,263	6,520
Jones	3,918	2,754	4,492	2,551	4,169	2,633
Keokuk	3,727	2,967	3,943	2,975	3,730	3,083
Kossuth	3,762	3,615	3,951	3,610	3,835	3,812
Lee	7,719	6,198	8,343	5,823	7,746	6,243
Linn	18,320	13,984	19,620	13,166	18,967	13,274
Louisa	2,359	1,466	2,768	1,352	2,649	1,406
Lucas	2,794	1,641	2,825	1,672	2,629	1,886
Lyon	2,485	992	2,550	904	2,463	1,034
Madison	2,931	1,537	3,059	1,451	2,892	1,616
Mahaska	3,762	2,467	3,545	3,536	3,600	2,705
Marion	4,302	4,416	4,504	4,438	3,971	4,849
Marshall	5,711	3,157	6,057	3,120	5,735	3,226
Mills	2,808	1,389	2,866	1,401	2,770	1,485
Mitchell	2,886	1,448	2,999	1,417	2,937	1,444
Monona	3,178	2,321	3,202	2,395	3,042	2,481
Monroe	2,346	2,141	2,589	2,100	2,299	2,248
Montgomery	3,890	1,680	3,982	1,568	3,885	1,602
Muscatine	5,012	4,324	5,521	3,966	5,343	3,936

Vote Cast at General Election November 7, 1950, by Counties for Secretary of Agriculture, Attorney General and Superintendent of Pubic Instruction—Continued

COUNTIES	SECRETARY OF AGRICULTURE		ATTORNEY GENERAL		SUPT. OF PUBLIC INSTRUCTION	
	Spry (Rep)	McCleau (Dem)	Larson (Rep)	Fleck (Dem)	Parker (Rep)	Hartnett (Dem)
O'Brien	4,059	1,692	4,183	1,712	3,914	1,891
Osceola	1,746	1,078	1,865	1,046	1,862	1,783
Page	5,477	1,874	5,607	1,877	5,557	1,932
Palo Alto	2,538	2,460	2,893	2,458	2,691	2,607
Plymouth	4,458	2,240	4,555	2,357	4,356	2,420
Pocahontas	2,270	1,697	2,549	1,706	2,455	1,810
Polk	30,247	29,784	34,219	28,278	30,408	30,800
Pottawattamie	11,033	7,285	11,165	7,485	11,054	7,288
Poweshiek	3,716	2,731	3,824	2,760	3,442	3,084
Ringgold	2,170	1,084	2,274	1,063	2,076	1,346
Sac	3,461	1,656	3,647	1,704	3,458	1,797
Scott	14,174	11,069	14,334	10,966	14,462	10,529
Shelby	3,191	2,765	3,418	2,633	3,165	2,842
Sioux	5,545	1,940	5,741	1,886	5,660	1,900
Story	6,348	3,571	7,268	3,081	6,444	3,711
Tama	4,534	3,289	4,692	3,391	4,455	3,475
Taylor	2,962	1,510	2,950	1,543	2,815	1,779
Union	3,541	1,898	3,674	1,871	3,479	2,068
Van Buren	2,334	1,082	2,342	1,130	2,224	1,240
Wapello	7,087	7,355	7,369	7,460	7,058	7,392
Warren	3,944	1,891	4,122	1,768	3,891	2,080
Washington	4,350	2,146	4,530	2,138	4,359	2,192
Wayne	2,933	2,312	2,980	2,326	2,921	2,421
Webster	6,506	5,505	7,398	5,367	6,806	6,591
Winnebago	2,758	1,287	3,071	1,170	3,107	1,245
Winneshiek	4,324	3,262	4,602	3,206	4,426	3,290
Woodbury	16,232	13,924	15,849	14,514	15,485	14,532
Worth	1,785	1,453	2,025	1,339	2,063	1,397
Wright	4,200	2,026	4,583	1,958	4,292	2,161
Total	462,075	324,331	490,202	319,325	462,241	334,187

Vote Cast at General Election November 7, 1950, by Counties, for Commerce Commissioners and for a Convention to Revise the Constitution

COUNTIES	COMMERCE COMMISSIONER				Shall There Be a Convention to Revise the Constitution, and Amend the Same?	
	Long (Rep)	Richardson (Rep)	Olsen (Dem)	Ryan (Dem)	For	Against
Adair	2,533	2,557	1,305	1,160	933	2,579
Adams	1,947	1,948	1,185	1,134	636	2,089
Allamakee	4,121	4,005	1,883	1,872	1,681	3,293
Appanoose	3,912	3,843	3,305	3,258	2,831	3,539
Audubon	1,906	2,028	2,345	1,994	1,242	2,761
Benton	3,481	3,536	2,417	2,347	1,920	3,422
Black Hawk	16,468	16,363	11,221	11,192	9,085	4,741
Boone	3,890	3,919	2,574	2,453	2,087	4,034
Bremer	3,330	3,328	2,172	2,171	1,757	2,616
Buchanan	3,906	3,927	2,410	2,422	2,073	3,731
Buena Vista	4,149	4,152	1,968	1,888	1,920	3,493
Butler	3,451	3,375	1,318	1,199	1,324	3,005
Calhoun	2,466	2,500	1,322	1,290	1,161	2,196
Carroll	3,041	3,069	3,596	3,497	2,838	3,575
Cass	4,140	4,401	2,739	1,999	2,193	3,961
Cedar	3,817	3,878	1,066	1,576	1,884	2,850
Cerro Gordo	8,378	8,382	6,725	6,714	926	1,464
Cherokee	3,077	3,094	1,862	1,787	1,596	2,854
Chickasaw	2,993	2,992	2,681	2,684	1,594	3,180
Clarke	2,001	1,969	1,137	1,127	881	1,965
Clay	2,863	2,826	1,691	1,611	1,163	2,311
Clayton	4,818	4,844	3,401	3,332	2,748	4,441
Clinton	9,336	8,871	6,884	6,591	1,613	2,024
Crawford	2,836	2,902	2,439	2,216	1,840	2,704
Dallas	4,907	4,862	3,222	3,186	3,010	4,547
Davis	2,006	1,995	2,199	2,154	1,141	2,328
Decatur	2,482	2,417	2,166	2,163	1,421	2,928

Vote Cast at General Election November 7, 1950, by Counties for
Commerce Commissioners and for a Convention to
Revise the Constitution—Continued

COUNTIES	COMMERCE COMMISSIONER				Shall There Be a Convention to Revise the Constitution, and Amend the Same?	
	Long (Rep)	Richardson (Rep)	Olson (Dem)	Ryan (Dem)	For	Against
Delaware.....	4,202	4,109	2,308	2,305	1,519	3,884
Des Moines.....	7,029	7,006	5,883	5,620	5,628	6,542
Dickinson.....	2,115	2,121	1,580	1,496	435	962
Dubuque.....	8,786	8,764	9,031	9,212	5,966	4,656
Emmet.....	2,837	2,610	1,270	1,249	1,480	1,910
Fayette.....	5,846	5,918	3,218	3,067	2,906	3,906
Floyd.....	3,730	3,696	1,932	1,908	2,085	2,737
Franklin.....	2,658	2,587	1,096	1,077	1,062	2,887
Fremont.....	2,614	2,601	1,861	1,792	1,053	2,443
Greene.....	2,854	2,890	1,440	1,417	334	1,004
Grundy.....	2,910	2,902	1,224	1,210	1,344	2,592
Guthrie.....	3,054	3,087	1,627	1,544	1,482	3,103
Hamilton.....	3,408	3,455	1,681	1,582	543	1,391
Hancock.....	2,917	2,896	1,517	1,478	1,695	2,447
Hardin.....	4,045	3,986	2,155	2,135	977	1,713
Harrison.....	3,877	3,848	2,895	2,834	2,095	3,587
Henry.....	4,067	4,068	1,969	1,863	1,940	3,608
Howard.....	2,635	2,625	2,345	2,326	1,593	2,812
Humboldt.....	2,473	2,439	1,300	1,271	1,464	2,137
Ida.....	2,131	2,090	1,007	967	1,158	1,856
Iowa.....	3,175	3,223	2,073	1,918	411	998
Jackson.....	3,534	3,458	2,431	2,449	967	1,151
Jasper.....	5,680	5,626	4,348	4,401	3,028	5,491
Jefferson.....	3,516	3,520	1,966	1,892	1,405	3,903
Johnson.....	5,786	5,993	6,485	6,191	5,508	5,425
Jones.....	4,032	4,100	2,478	2,360	2,348	3,384
Keokuk.....	3,732	3,734	2,817	2,753	2,059	3,650
Kossuth.....	3,603	3,601	3,596	3,526	2,247	4,249
Lee.....	7,648	7,626	6,058	5,905	4,391	8,388
Linn.....	18,907	19,229	12,943	12,821	7,266	4,304
Louisa.....	2,612	2,602	1,292	1,256	1,166	2,093
Lucas.....	2,764	2,685	1,613	1,603	1,150	2,495
Lyon.....	2,478	2,480	951	910	1,380	1,999
Madison.....	2,887	2,872	1,487	1,485	1,276	2,469
Mahaska.....	3,731	3,665	2,380	2,401	1,632	3,440
Marion.....	4,121	4,047	4,347	4,289	2,547	4,451
Marshall.....	5,903	5,782	2,958	2,915	2,796	6,383
Mills.....	2,766	2,750	1,419	1,391	1,210	2,028
Mitchell.....	2,779	2,785	1,428	1,413	1,482	2,242
Monona.....	2,930	2,911	2,473	2,358	1,588	2,825
Monroe.....	2,273	2,193	2,072	2,085	1,622	2,671
Montgomery.....	3,781	3,755	1,597	1,509	1,651	2,868
Muscatine.....	5,343	5,393	3,825	3,760	713	1,071
O'Brien.....	3,937	3,939	1,682	1,613	2,111	3,098
Osceola.....	1,702	1,696	1,040	997	878	1,885
Page.....	5,343	5,336	1,895	1,791	1,997	3,934
Palo Alto.....	2,586	2,542	2,332	2,289	1,760	3,326
Plymouth.....	4,238	4,269	2,312	2,243	1,700	4,648
Pocahontas.....	2,166	2,168	1,679	1,615	1,251	3,069
Polk.....	30,627	29,454	29,034	30,434	14,354	8,392
Pottawattamie.....	10,638	10,583	7,730	7,441	1,111	1,954
Poweshiek.....	3,616	3,576	2,659	2,595	1,673	4,088
Ringgold.....	2,092	2,068	1,068	1,016	934	2,161
Sac.....	3,472	3,400	1,680	1,491	1,895	2,934
Scott.....	14,350	14,524	10,502	10,372	11,520	3,671
Shelby.....	3,076	3,110	2,858	2,795	1,821	3,563
Sioux.....	5,551	5,524	1,841	1,822	2,382	4,279
Story.....	6,454	6,511	3,182	3,116	2,306	2,394
Tama.....	4,402	4,469	3,138	3,061	2,570	4,511
Taylor.....	2,855	2,878	1,506	1,452	1,044	2,551
Union.....	3,463	3,443	1,879	1,837	1,469	3,152
Van Buren.....	2,293	2,299	1,031	1,000	825	1,846
Wapello.....	7,066	7,046	7,253	7,139	1,890	1,606
Warren.....	3,879	3,838	1,812	1,753	2,007	3,078
Washington.....	4,283	4,333	2,029	1,934	2,069	3,775
Wayne.....	2,865	2,834	2,266	2,228	1,115	3,025
Webster.....	6,375	6,372	5,289	5,272	2,010	1,868
Winneshago.....	2,780	2,784	1,189	1,127	1,438	2,467
Winneshiek.....	4,282	4,291	3,193	3,111	2,335	4,122
Woodbury.....	15,318	15,344	14,305	14,087	11,869	12,278
Worth.....	1,734	1,726	1,405	1,382	1,171	1,813
Wright.....	4,038	4,034	2,015	1,930	2,284	3,733
Total.....	455,732	454,018	316,893	310,893	221,189	319,704

Vote Cast at General Election November 7, 1950, by Counties for
Judge of the Supreme Court

(Three to be elected)

COUNTIES	JUDGES OF THE SUPREME COURT					
	Bliss (Rep)	Hays (Rep)	Thomp- son (Rep)	Messer (Dem)	Ryan (Dem)	Siegers (Dem)
Adair.....	2,611	2,608	2,573	1,136	1,152	1,122
Adams.....	2,008	1,956	1,981	1,095	1,121	1,088
Allamakee.....	4,164	4,016	4,043	1,836	1,881	1,804
Appanoose.....	3,909	3,886	3,890	3,260	3,211	3,237
Audubon.....	2,090	1,870	2,074	1,869	2,410	1,806
Benton.....	3,435	3,478	3,694	2,433	2,397	2,060
Black Hawk.....	16,459	16,393	16,498	11,103	11,190	10,999
Boone.....	3,917	3,895	3,900	2,434	2,453	2,339
Bremer.....	3,379	3,312	3,319	2,100	2,101	2,100
Buchanan.....	3,907	3,872	3,976	2,435	2,386	2,325
Buena Vista.....	4,303	4,097	4,176	1,872	1,899	1,819
Butler.....	3,478	3,421	3,438	1,221	1,224	1,207
Calhoun.....	2,542	2,523	2,550	1,256	1,321	1,223
Carroll.....	3,100	2,985	3,048	3,444	3,622	3,434
Cass.....	4,650	4,809	4,848	1,919	2,017	1,860
Cedar.....	3,796	3,825	4,058	1,736	1,583	1,468
Cerro Gordo.....	9,143	8,489	8,536	6,278	6,640	6,505
Cherokee.....	3,154	3,085	3,126	1,803	1,841	1,770
Chickasaw.....	3,018	2,960	2,987	2,663	2,674	2,553
Clarke.....	2,011	2,014	1,982	1,124	1,106	1,104
Clay.....	2,911	2,843	2,903	1,552	1,627	1,531
Clayton.....	4,908	4,857	4,986	3,402	3,372	3,294
Clinton.....	9,300	9,200	9,253	5,812	5,789	5,671
Crawford.....	2,654	2,827	2,898	2,209	2,401	2,170
Dallas.....	4,967	4,941	4,944	3,141	3,127	3,134
Davis.....	1,969	1,991	1,992	2,242	2,177	2,155
Decatur.....	2,468	2,461	2,463	2,151	2,134	2,110
Delaware.....	4,063	4,026	4,115	2,343	2,322	2,267
Des Moines.....	6,973	6,995	7,050	5,863	5,670	5,437
Dickinson.....	2,169	2,164	2,160	1,456	1,471	1,444
Dubuque.....	8,720	8,593	8,638	6,057	6,250	6,684
Emmet.....	2,690	2,595	2,627	1,216	1,246	1,151
Fayette.....	5,916	5,860	5,919	3,149	3,120	3,080
Floyd.....	3,826	3,764	3,759	1,854	1,869	1,854
Franklin.....	2,751	2,673	2,688	1,064	1,113	1,030
Fremont.....	2,645	2,613	2,624	1,830	1,848	1,814
Greene.....	2,874	2,839	2,841	1,378	1,458	1,365
Grundy.....	2,923	2,849	2,867	1,162	1,183	1,166
Guthrie.....	3,214	3,222	3,200	1,493	1,584	1,460
Hamilton.....	3,455	3,392	3,480	1,586	1,614	1,543
Hancock.....	3,224	2,850	2,890	1,392	1,481	1,409
Hardin.....	4,109	4,084	4,098	2,056	2,138	2,029
Harrison.....	3,959	3,874	3,921	2,820	2,847	2,747
Henry.....	4,078	4,104	4,134	1,951	1,860	1,818
Howard.....	2,552	2,591	2,640	2,318	2,365	2,297
Humboldt.....	2,472	2,427	2,448	1,328	1,286	1,251
Ida.....	2,152	2,088	2,105	1,847	1,018	976
Iowa.....	3,082	3,183	3,305	2,188	1,926	1,831
Jackson.....	3,470	3,461	3,489	2,425	2,451	2,366
Jasper.....	5,423	5,562	4,779	4,474	4,343	5,471
Jefferson.....	3,514	3,541	3,669	1,998	1,929	1,900
Johnson.....	4,921	5,498	5,889	8,371	6,409	6,146
Jones.....	3,987	3,980	4,333	2,565	2,452	2,240
Keokuk.....	3,888	3,699	3,511	2,868	2,758	2,897
Kossuth.....	3,761	3,560	3,629	3,463	3,508	3,459
Lee.....	7,651	7,962	7,646	6,076	5,925	5,901
Linn.....	19,107	19,124	20,613	12,851	13,592	11,932
Louisa.....	2,559	2,570	2,568	1,326	1,250	1,222
Lucas.....	2,741	2,777	2,695	1,595	1,558	1,578
Lyon.....	2,484	2,456	2,462	912	911	902
Madison.....	2,932	2,991	2,931	1,474	1,450	1,446
Mahaska.....	3,744	3,846	3,439	2,261	2,344	2,645
Marion.....	4,327	5,253	4,245	4,041	3,568	4,175
Marshall.....	5,855	5,792	5,719	2,686	2,802	2,684
Mills.....	2,772	2,779	2,773	1,373	1,387	1,367
Mitchell.....	2,945	2,831	2,881	1,307	1,352	1,294
Monona.....	2,990	2,928	2,982	2,365	2,331	2,265
Monroe.....	2,249	2,292	2,205	2,051	2,008	2,030
Montgomery.....	3,837	3,805	3,818	1,494	1,505	1,441
Muscatine.....	5,357	5,387	5,489	3,817	3,762	3,701

Vote Cast at General Election November 7, 1950, by Counties for
Judge of the Supreme Court—Continued

COUNTIES	JUDGES OF THE SUPREME COURT					
	Bliss (Rep)	Hays (Rep)	Thomp- son (Rep)	Messer (Dem)	Ryan (Dem)	Siegers (Dem)
O'Brien	3,977	3,924	3,961	1,637	1,618	1,576
Osceola	1,710	1,673	1,699	1,026	1,008	965
Page	5,429	5,355	5,380	1,795	1,803	1,766
Palo Alto	2,642	2,536	2,632	2,249	2,278	2,164
Plymouth	4,313	4,235	4,288	2,268	2,307	2,198
Pocahontas	2,208	2,157	2,235	1,544	1,639	1,465
Polk	30,862	30,759	30,900	27,459	28,397	27,235
Pottawattamie	10,915	10,820	10,934	7,233	7,518	7,189
Poweshiek	3,595	3,826	3,481	2,662	2,601	2,778
Ringgold	2,114	2,085	2,086	997	997	975
Sac	3,475	3,391	3,437	1,502	1,536	1,461
Scott	14,262	14,322	14,605	10,584	10,473	10,108
Shelby	3,161	3,060	3,174	2,733	2,881	2,701
Sioux	5,553	5,503	5,327	1,796	1,804	1,804
Story	6,599	6,465	6,558	3,014	3,161	3,009
Tama	4,424	4,415	4,465	3,235	3,205	3,163
Taylor	2,894	2,870	2,893	1,436	1,445	1,408
Union	3,775	3,529	3,502	1,752	1,779	1,761
Van Buren	2,279	2,287	2,288	1,034	996	990
Wapello	7,075	7,116	7,089	7,165	7,137	7,053
Warren	3,945	4,044	3,880	1,758	1,718	1,730
Washington	4,183	4,272	4,222	2,198	1,999	2,139
Wayne	2,868	2,881	2,856	2,257	2,213	2,211
Webster	6,407	6,386	6,421	5,187	5,266	4,928
Winnebago	2,933	2,763	2,743	1,084	1,136	1,093
Winneshiek	4,335	4,260	4,382	3,127	3,142	3,053
Woodbury	15,755	15,422	15,706	13,972	13,850	13,522
Worth	1,937	1,774	1,808	1,283	1,337	1,298
Wright	4,219	4,081	4,106	1,868	1,868	1,812
Total	460,456	456,985	460,318	310,525	310,110	301,128

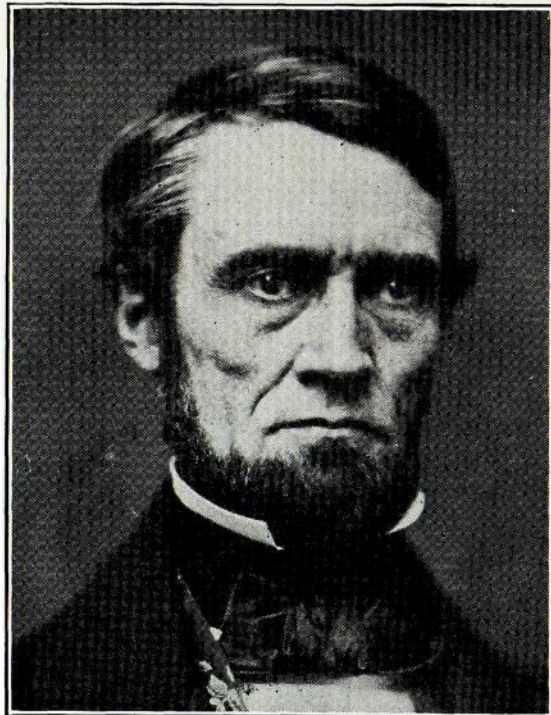

Charles Mason, first Chief Justice of Iowa

Representatives in Congress

Vote Cast at General Election November 7, 1950, by Counties for
Members of Congress

FIRST DISTRICT

COUNTIES	Martin (Rep)	France (Dem)	Oliver (Proh)
Cedar.....	4,193	1,589	4
Des Moines.....	7,664	5,706	40
Henry.....	4,450	1,866	21
Iowa.....	3,760	1,781	66
Jefferson.....	3,817	1,882	55
Johnson.....	7,055	6,160	17
Lee.....	8,129	5,953	27
Louisa.....	2,887	1,287	6
Muscatine.....	5,526	3,909	15
Scott.....	15,308	10,298	26
Van Buren.....	2,499	968	18
Washington.....	4,770	1,831	4
Total.....	70,068	43,140	299

SECOND DISTRICT

COUNTIES	Talle (Rep)	Kean (Dem)
Allamakee.....	4,232	2,035
Benton.....	3,791	2,338
Buchanan.....	4,239	2,375
Clayton.....	5,158	3,495
Clinton.....	9,631	6,045
Delaware.....	4,389	2,416
Dubuque.....	9,289	11,780
Fayette.....	6,263	3,244
Jackson.....	3,752	2,579
Jones.....	4,353	2,500
Linn.....	19,243	13,200
Winnebago.....	4,721	3,352
Total.....	79,086	55,359

THIRD DISTRICT

COUNTIES	Gross (Rep)	Babcock (Dem)	Kindehi (Proh)	Baker (St. Right Dem)
Black Hawk.....	17,590	10,791	104	111
Bremer.....	4,047	2,064	5	2
Butler.....	4,035	1,304	8	4
Cerro Gordo.....	9,131	6,431	29	10
Chickasaw.....	3,109	3,270
Floyd.....	3,956	1,941	3	3
Franklin.....	3,033	1,161	34	2
Grundy.....	3,437	1,282	11	..
Hardin.....	4,610	2,251	44	..
Howard.....	3,008	2,296	11	3
Marshall.....	7,064	2,438	135	8
Mitchell.....	3,119	1,349	13	..
Tama.....	5,152	2,808	2	4
Worth.....	2,139	1,350
Total.....	73,490	40,786	399	147

Vote Cast at General Election November 7, 1950, by Counties for
Members of Congress—Continued

FOURTH DISTRICT

COUNTIES	Le Compte (Rep)	Carter (Dem)	Compton (Proh)
Appanoose.....	4,025	3,501	20
Clarke.....	1,973	1,508	10
Davis.....	2,222	2,321	5
Decatur.....	2,517	2,729	..
Jasper.....	6,109	4,149	27
Keokuk.....	4,063	2,794	25
Lucas.....	2,877	1,758	14
Mahaska.....	4,212	2,363	233
Monroe.....	2,435	2,213	12
Poweshiek.....	4,014	2,488	31
Ringgold.....	2,168	1,341	7
Union.....	3,420	2,143	2
Wapello.....	7,892	7,003	45
Wayne.....	3,241	2,338	7
Total.....	51,168	38,649	438

FIFTH DISTRICT

COUNTIES	Cunningham (Rep)	Holiday (Dem)	De Camp (Proh)
Dallas.....	5,214	3,082	35
Madison.....	3,139	1,354	13
Marion.....	5,098	3,710	32
Polk.....	33,013	29,888	192
Story.....	6,773	3,303	27
Warren.....	4,192	1,768	19
Total.....	57,429	43,105	318

SIXTH DISTRICT

COUNTIES	Dolliver (Rep)	O'Reilly (Dem)	Nelson (Proh)
Boone.....	4,338	2,361	79
Calhoun.....	3,035	1,274	19
Carroll.....	3,752	3,174	12
Crawford.....	3,266	2,073	11
Emmet.....	3,047	1,130	10
Greene.....	3,293	1,337	29
Hamilton.....	3,916	1,550	85
Hancock.....	3,304	1,430	7
Humboldt.....	2,849	1,231	9
Kossuth.....	4,413	3,200	6
Palo Alto.....	3,246	2,088	9
Pocahontas.....	2,932	1,435	16
Webster.....	7,778	5,890	28
Winnebago.....	3,111	1,097	14
Wright.....	4,702	1,607	11
Total.....	56,982	30,877	345

Vote Cast at General Election November 7, 1950, by Counties for
Members of Congress—Continued

SEVENTH DISTRICT

COUNTIES	Jensen (Rep)	Hart (Dem)	Young (Proh)
Adair.....	2,807	1,205	4
Adams.....	2,139	1,227	4
Audubon.....	2,554	2,102	9
Cass.....	5,084	1,976	5
Fremont.....	2,797	1,845	8
Guthrie.....	3,465	1,739	12
Harrison.....	4,034	2,931	16
Mills.....	2,878	1,482	4
Monona.....	3,329	2,286	5
Montgomery.....	3,868	1,648	12
Page.....	5,561	2,077	34
Pottawattamie.....	10,539	8,519	52
Shelby.....	3,211	2,963	26
Taylor.....	3,025	1,617	11
Total.....	55,291	33,617	202

EIGHTH DISTRICT

COUNTIES	Hoeven (Rep)	McGivern (Dem)	Bishop (Proh)
Buena Vista.....	4,821	2,000	10
Cherokee.....	3,460	2,023	4
Clay.....	3,417	1,596	39
Dickinson.....	2,551	1,555	9
Ida.....	2,373	1,002	13
Lyon.....	2,768	958	3
O'Brien.....	4,467	1,634	10
Osceola.....	2,086	958	4
Plymouth.....	4,879	2,335	14
Sac.....	3,817	1,522	15
Sioux.....	6,106	1,896	11
Woodbury.....	16,199	14,210	31
Total.....	56,942	31,689	163

Vote Cast by Senatorial Districts at the General Election November 7,
1950, for Candidates for State Senator

(Senators hold over in districts listed on this and following page)

(R—Republican D—Democrat)

FIRST DISTRICT

Stanley L. Hart (R) Keokuk.....7,617
John M. Kudebeh (D) Fort Madison..6,445

FOURTH DISTRICT

Ray Fletcher (R) Corydon.....6,418
Gordon A. Ward (D) Corydon.....3,391
(Elected to fill vacancy—two year term)

SEVENTH DISTRICT

Earl C. Fishbaugh, Jr. (R)
Shenandoah.....8,094
Paul V. Nichols (D) Sidney.....4,213

NINTH DISTRICT

Thos. J. Dailey (D) Burlington.....7,158
W. N. Skourup (R) Burlington.....6,321

TENTH DISTRICT

Carl T. Anderson (R) Wellman.....8,367
Gertrude S. Flickinger (D) Mount
Pleasant.....4,027

TWELFTH DISTRICT

Wilbur C. Molison (R) Grinnell.....7,779
Jesse A. Breon (D) Hedrick.....5,297

THIRTEENTH DISTRICT

Elmer K. Bekman (R) Ottumwa.....7,668
John T. Brady, Jr. (D) Ottumwa.....7,227

EIGHTEENTH DISTRICT

Jay C. Colburn (R) Harlan.....8,809

TWENTIETH DISTRICT

Herman B. Lord (R) Muscatine.....7,782
William T. Newell (D) Letts.....5,762

TWENTY-FIRST DISTRICT

Phillip T. Hedin (R) Davenport....14,885
Harry Ward (D) Davenport.....10,881

TWENTY-SECOND DISTRICT

O. H. Henningsen (R) Clinton.....9,288
Emmett P. Delaney (D) Clinton.....6,575

TWENTY-NINTH DISTRICT

James H. Nesmith (R) Kellogg.....6,111
Joe Cross (D) Baxter.....4,267

THIRTIETH DISTRICT

George E. O'Malley (D) Des Moines..32,826
James P. Irish (R) Des Moines....29,293

THIRTY-FOURTH DISTRICT

E. C. Myrland (R) Onawa.....10,163
William H. Welch (D) Logan.....7,890

THIRTY-FIFTH DISTRICT

Arnold Utzig (D) Dubuque.....11,237
John H. Ford (R) Dubuque.....8,941

THIRTY-SEVENTH DISTRICT

R. R. Bateson (R) Eldora.....12,184
Rodney Urdahl (D) Belmond.....5,660

THIRTY-EIGHTH DISTRICT

John P. Berg (R) Cedar Falls.....20,084
M. H. Kelly (D) Waterloo.....12,216

FORTY-SECOND DISTRICT

William Linnevold (R) Decorah.....7,333
George Mikesch (D) Cresco.....6,997

FORTY-FOURTH DISTRICT

Ralph W. Zastrow (R) Charles City...6,583
Henry F. Hauth (D) New Hampton...5,394

FORTY-FIFTH DISTRICT

Harry E. Weichman (R) Newhall...8,467
Fred J. Hushak (D) Clutier.....5,715

FORTY-EIGHTH DISTRICT

Alan Vest (R) Sac City.....9,828
Francis L. Cudahy (D) Jefferson...7,221

FIFTIETH DISTRICT

R. J. Oltman (R) Storm Lake.....9,094
George Grau (D) Newell.....5,324

HOLD-OVER STATE SENATORS

SECOND DISTRICT

Jefferson, Van Buren
Doud, Alden L. (R)

THIRD DISTRICT

Appanoose, Davis
West, Sherman (D)

FOURTH DISTRICT

Lucas, Wayne
Fletcher, Ray (R) Corydon
(To fill vacancy for
McMurray, Pearl W. (R)
(resigned)

FIFTH DISTRICT

Decatur, Ringgold, Union
Prentiss, X. T. (R)

SIXTH DISTRICT

Adams, Taylor
Humbert, Ernest L. (R)

EIGHTH DISTRICT

Mills, Montgomery
Hultman, O. N. (R)

ELEVENTH DISTRICT

Clarke, Warren
Van Patten, Loyd (R)

FOURTEENTH DISTRICT Mahaska Augustine, A. E. (D)	THIRTY-FIRST DISTRICT Boone, Story Hattery, John R. (R)
FIFTEENTH DISTRICT Marion, Monroe Roberts, Dr. F. M. (D)	THIRTY-SECOND DISTRICT Woodbury Van Eaton, Charles S. (R)
SIXTEENTH DISTRICT Adair, Madison Gillespie, Raymond (D)	THIRTY-THIRD DISTRICT Buchanan, Delaware Risk, Don (R)
SEVENTEENTH DISTRICT Audubon, Dallas, Guthrie Whitehead, G. E. (R)	THIRTY-SIXTH DISTRICT Clayton Sharp, F. E. (R)
NINETEENTH DISTRICT Pottawattamie Watson, DeVere (R)	THIRTY-NINTH DISTRICT Bremer, Butler Lynes, J. Kendall (R)
TWENTY-THIRD DISTRICT Cedar, Jackson, Jones Tudor, J. M. (R)	FORTIETH DISTRICT Allamakee, Fayette Jacobson, Arthur H. (R)
TWENTY-FOURTH DISTRICT Lyon, Osceola, Sioux Dykhouse, J. T. (R)	FORTY-FIRST DISTRICT Mitchell, Winnebago, Worth Elthon, Leo (R)
TWENTY-FIFTH DISTRICT Iowa, Johnson Mercer, Leroy S. (D)	FORTY-THIRD DISTRICT Cerro Gordo, Franklin, Hancock Knudson, Herman M. (R)
TWENTY-SIXTH DISTRICT Linn Byers, Frank C. (R)	FORTY-SIXTH DISTRICT Cherokee, Ida, Plymouth Parker, Edward S. (R)
TWENTY-SEVENTH DISTRICT Calhoun, Webster McCarville, Paul E. (R)	FORTY-SEVENTH DISTRICT Clay, Dickinson, O'Brien Watson, Harry E. (R)
TWENTY-EIGHTH DISTRICT Marshall Walter, W. Eldon (R)	FORTY-NINTH DISTRICT Emmet, Kossuth, Palo Alto Ridout, Burl N. (D)

Vote Cast at General Election November 7, 1950, for Candidates for
State Representative in the General Assembly

R—Republican D—Democrat

ADAIR

Fay L. Harris (R) Greenfield.....2,766
Ben E. Grant (D) Greenfield.....1,158

ADAMS

Leo B. Hanna (R) Corning.....1,909
Gene Cotter (D) Corning.....1,430

ALLAMAKEE

Elmer Pieper (R) Waukon.....4,190
William H. Behrens (D) Postville...2,001

APPANOOSE

Ted D. Clark (R) Mystic.....3,964
Karl Wm. Hurliman (D) Centerville..3,448

AUDUBON

L. Dee Mallonee (R) Audubon.....2,193
W. P. Manatt (D) Audubon.....2,170

BENTON

R. O. Burrows, Sr. (R) Belle Plaine..3,457
Jean Urice (D) Vinton.....3,076

BLACK HAWK (Two)

Earl A. Miller (R) Cedar Falls.....17,181
Arch W. McFarlane (R) Waterloo..16,099
J. E. Cundy (D) Cedar Falls.....11,527
Carl G. Dahl (D) Waterloo.....10,936

BOONE

Clifford N. Nystrom (R) Boone.....3,973
Everett C. Brown (D) Boone.....3,163

BREMER

William S. Lynes (R) Waverly.....3,696
Marie Buss (D) Denver.....2,397

BUCHANAN

L. O. Weston (R) Stanley.....4,088
Lawrence J. O'Malley (D) Fairbank..2,420

BUENA VISTA

Wendell Pendleton (R) Storm Lake..4,998
Ruth Cuthbert (D) Storm Lake.....1,756

BUTLER

H. A. Moore (R) New Hartford.....3,581
Mrs. A. McWilliams (D) Aredale...1,589

CALHOUN

R. C. Berry (R) Pomeroy.....2,767
Ralph R. Summa (D) Rockwell City..1,541

CARROLL

J. E. Hansen (D) Dedham.....4,005

CASS

G. T. Kuester (R) Griswold.....4,979
Carl E. Benson (D) Anita.....1,860

CEDAR

A. L. Mensing (R) Lowden.....4,189
Edith V. Burgess (D) Tipton.....1,492

CERRO GORDO

W. H. Tate (R) Mason City.....8,726
Adolph M. Schanke (D) Mason City..6,898

CHEROKEE

Laurence Boothby (R) Cleghorn.....3,768
Clarence Barwick.....1

CHICKASAW

George Fiene (D) Nashua.....3,201

CLARKE

Alfred E. Jones (R) Osceola.....1,818
Stanley Watts (D) Murray.....1,674

CLAY

Paul Cooksey (R) Spencer.....3,523
J. Homer Maurer (D) Spencer.....1,656

CLAYTON

L. W. Abel (R) Guttenberg.....4,632
E. A. Burlingame, Jr. (D) Elkader...3,923

CLINTON (Two)

William N. Judd (R) Clinton.....9,714
Leo P. McEleney (R) Clinton.....9,172
Charles H. Williams (D) Charlotte...6,561
C. E. Kennedy (D) Clinton.....6,040

CRAWFORD

Albert Weiss (R) Denison.....3,894
L. Earl Riggelman (D) Deloit.....2,089

DALLAS

Conway E. Morris (R) Dallas Center..4,920
Herald Hefey (D) Perry.....3,226

DAVIS

Dewey Goode (R) Bloomfield.....2,525
John Ellenberger (D) Bloomfield....2,018

DECATUR

Katheryn C. Metz (R) Lamoni.....2,850
A. L. Keen (D) Lamoni.....2,077

DELAWARE

Glenn E. Robinson (R) Manchester..3,882
Frank X. Funke (D) Greeley.....2,826

DES MOINES

Claude Oberman (R) Yarmouth.....6,943
Carl Hoschek (D) Burlington.....6,396

DICKINSON

Roy J. Smith (R) Spirit Lake.....2,400
Merwin Smith (D) Milford.....1,954

DUBUQUE (Two)

Robert L. Oeth (D) Dubuque.....12,142
John A. Heinz (D) Peosta.....11,953

EMMET

Max M. Soeth (R) Estherville.....3,074
Helen Jennings (D) Estherville....1,215

FAYETTE

J. C. Davis (R) Oelwein.....5,723
Sidney H. Ramsay (D) Oelwein....3,512

FLOYD

Martin E. Sar (R) Charles City.....3,996
Scattering11

Votes Cast at General Election November 7, 1950—Continued

FRANKLIN

Harvey Uhlenhopp (R) Hampton....3,497
O. Lynn Evans (D) Hampton..... 975

FREMONT

A. S. Bloedel (R) Tabor.....2,410
Jay Leeka (D) Thurman.....2,243

GREENE

Henry Stevens (R) Scranton.....3,279
Wesley Rittgers (D) Rippey.....1,389

GRUNDY

W. L. Mooty (R) Grundy Center.....3,265
Herman C. Haack (D) Wellsburg.....1,475

GUTHRIE

Mrs. John W. Crabb (D) Jamaica....2,755
Gerald Laughery (R) Guthrie Center..2,599

HAMILTON

John A. Walker (R) Williams.....3,886
Mrs. Percy Neese (D).....1,919

HANCOCK

Penn Eckles (R) Britt.....2,722
Lester Stille (D) Klemme.....2,211

HARDIN

Paul M. Walter (R) Union.....4,336
Harold S. Wippman (D) Hubbard....2,527

HARRISON

W. E. Darrington (R) Persia.....3,848
Robert G. Moore (D) Dunlap.....2,965

HENRY

Raymond Cornick (R) New London..3,717
C. E. Smith (D) Mount Pleasant....2,718

HOWARD

John Brockmeyer (R) Lime Springs..2,690
Henry J. Novak (D) Cresco.....2,624

HUMBOLDT

Edward Oppedahl (R) Renwick.....2,448
Stanley H. Burchfield (D) Humboldt..1,516

IDA

Bert K. Fairchild (R) Ida Grove....2,185
C. E. R. Fuester (D) Ida Grove.....1,068

IOWA

Fred Voigtmann (R) Marengo.....3,315
Bert Hanson (D) Williamsburg.....2,576

JACKSON

C. J. Burris (D) Maquoketa.....3,589
Ira M. Kyhl (R) Sabula.....3,080

JASPER

Gladys S. Nelson (R) Newton.....5,340
Charles P. Starrett (D) Newton.....5,133

JEFFERSON

Lee Gallup (R) Libertyville.....3,367
Lewis Everett Graf (D) Lockridge...2,294

JOHNSON

G. M. Ludwig (R) Tiffin.....7,100
Joseph G. Raim (D) Solon.....6,107

JONES

Clifford M. Strawman (R) Anamosa..3,914
Thos. Stimpson (D) Anamosa.....2,686

KEOKUK

H. R. White (D) Sigourney.....3,507
G. A. Beman (R) Delta.....3,869

KOSSUTH

Casey Loss (D) Algona.....4,293
H. B. Seely (R) Algona.....3,530

LEE

Ernest Palmer, Jr. (R) Fort Madison..7,679
George W. Conlee (D) Montrose.....6,154

LINN (Two)

Morse E. Crosier (R) Coggon.....19,882
Ernest Kosek (R) Cedar Rapids.....19,449
James L. Ryan (D) Cedar Rapids....12,865
Frank D. Marshall (D) Springville..12,680

LOUISA

Kenneth R. Moore (R) Morning Sun..2,574
R. V. Winters (D) Wapello.....1,577

LUCAS

Ray E. Shepard (R) Chariton.....2,574
L. W. Snook (D) Derby.....2,051

LYON

A. C. Hanson (R) Inwood.....2,808

MADISON

John Brownlie (R) Winterset.....2,779
Helen K. Kelleher (D) Winterset....1,757

MAHASKA

Carroll Brown (R) Rose Hill.....3,940
Fred Williams (D) Oskaloosa.....2,920

MARION

G. T. Clark (D) Knoxville.....4,916
Claire G. Prange (R) Pleasantville..3,789

MARSHALL

Howard C. Buck (R) State Center...6,303
S. E. Zink (D) Marshalltown.....3,002

MILLS

Henry W. Washburn (R) Hastings...2,849
Bert Colwell (D) Glenwood.....1,467

MITCHELL

Allert G. Olson (R) Osage.....3,006
Axel Hansen (D) Saint Ansgar....1,397

MONONA

Harry Nielsen (D) Blencoe.....2,964
George L. Brown (R) Onawa.....2,675

MONROE

Sterling Martin (R) Melrose.....2,339
Robert M. Morrissey (D) Albia.....2,177

MONTGOMERY

Elmer A. Bass (R) Red Oak.....3,747
Herbert R. Patterson (D) Villisca...1,621

MUSCATINE

W. C. Hendrix (R) Letts.....5,570
Gerald L. Bayers (D) Muscatine...3,845

O'BRIEN

Jacob Van Zwol (R) Paullina.....4,127
V. C. McCarty (D) Sheldon.....1,774

Votes Cast at General Election November 7, 1950—Continued

OSCEOLA

Robert Huisman (R) Sibley.....1,660
W. J. Johannes (D) Ashton.....1,448

PAGE

Vern Lisle (R) Clarinda.....5,550
E. P. Patch (D) Clarinda.....1,852

PALO ALTO

Frank Koch (R) West Bend.....2,656
Wm. Fandel (D) Rodman.....2,562

PLYMOUTH

J. Henry Lucken (R) Akron.....4,485
E. F. Kieffer (D) Remsen.....2,661

POCAHONTAS

Guy G. Butler (R) Rolfe.....2,787
Louis L. Kopriva (D) Pocahontas....1,972

POLK (Two)

Ted Sloane (R) Des Moines.....35,161
Earl C. Ryan (R) Des Moines.....31,455
Neal E. Smith (D) Des Moines.....28,187
N. B. Wilson (D) Des Moines.....26,692

POTTAWATTAMIE (Two)

Howard E. Brookings (R) Oakland..10,821
T. J. Frey (R) Neola.....10,820
James F. Leslie (D) Avoca.....7,870
Thomas J. Keleher (D) Council Bluffs.7,669

POWESHIEK

George L. Paul (R) Brooklyn.....3,897
Charles J. Santora (D) Brooklyn....2,684

RINGGOLD

Grant A. Shifflet (R) Diagonal.....1,995
F. B. Maloy (D) Mount Ayr.....1,755

SAC

Dwight W. Meyer (R) Odebolt.....3,307
Lloyd Smith (D) Lake View.....2,079

SCOTT (Two)

Fred Schwengel (R) Davenport.....16,431
Jack Schroeder (R) Davenport.....15,380
Guy J. Porter (D) Davenport.....10,066
Donald A. Wine (D) Davenport.....9,343

SHELBY

George E. Miller (D) Harlan.....3,106
Francis L. Kerr (R) Manilla3,035

SIOUX

Russell A. Patrick (R) Hawarden....5,818
William J. Kelley (D) Hawarden.....1,920

STORY

Carl Ringgenberg (R) Ames.....6,905
George J. Severson (D) Slater.....3,274

TAMA

Lawrence Putney (R) Gladbrook.....4,517
Paul Mathern (D) Buckingham.....3,450

TAYLOR

Kirk R. Nicholson (R) Bedford.....2,972
T. V. Lacy (D) Bedford.....1,545

UNION

John E. Young (R) Afton.....3,528
William T. McLaughlin (D) Creston..1,990

VAN BUREN

Clayton D. Sherod (R) Birmingham..2,258
Eugene Jenkins (D) Farmington....1,104

WAPELLO (Two)

Frank Pedrick (R) Ottumwa.....3,456
Dean Aubrey (D) Ottumwa.....7,197
Otto Armstrong (R) Ottumwa.....7,155
Wade H. McReynolds (D) Ottumwa..6,881

WARREN

Fred Stiffler (R) Norwalk.....4,116
Stanley M. Smith (D) Ackworth.....1,824

WASHINGTON

Harry W. Ramseyer (R) Washington..4,630
Bessie E. Barker (D) Washington....1,979

WAYNE

Gene Poston (D) Corydon.....3,185
Perry D. Sears (R) Allerton.....2,364

WEBSTER

Francis E. Tierney (D) Fort Dodge..6,861
A. J. Crawford, Jr. (R) Fort Dodge..6,093

WINNEBAGO

Theo. Klemesrud (R) Thompson.....3,075
Otto Alquist (D) Thompson.....1,173

WINNESHIEK

G. M. Langland (R) Spring Grove,
Minn.4,274
G. W. Heuser (D) Decorah.....3,681

WOODBURY (Two)

Robert P. Munger (R) Sioux City..17,627
Harold Lum Nelson (R) Sioux City..16,860
Emlin L. Bergeson (D) Sioux City...13,414
Robert J. Salem (D) Sioux City.....11,921

WORTH

Norman Norland (D) Kensett.....2,032

WRIGHT

Clark H. McNeal (R) Belmond.....4,380
Vernon McLaughlin (D) Belmond....1,870

General Election Returns

—
By Precincts

November 6, 1950

the Counties Arranged in Congressional Districts

COUNTY

Attorney General		Public Instruction		Commerce Commissioner				Judges of the Supreme Court					Representative in Congress		
Larson Republican	Fleck Democrat	Farker Republican	Harnett Democrat	Long Republican	Richardson Republican	Olsen Democrat	Ryan Democrat	Bliss Republican	Hays Republican	Thompson Republican	Messer Democrat	Ryan Democrat	Siegers Democrat	Martin Republican	Fyance Democrat
59	53	50	59	43	50	59	54	45	43	56	62	55	49	65	46
188	90	157	90	152	159	90	53	149	150	160	86	79	70	180	76
370	114	370	114	368	371	107	101	365	366	373	112	100	96	387	97
100	56	108	48	94	94	52	51	92	97	111	58	60	43	123	35
247	123	253	111	256	251	104	104	252	251	259	91	94	94	261	116
56	31	58	28	53	50	30	32	49	49	54	31	30	28	61	28
74	30	68	32	64	66	27	30	61	63	70	32	30	26	73	27
256	95	257	82	261	271	80	65	268	260	279	77	70	59	288	62
82	73	74	84	70	73	83	87	68	71	75	87	79	71	83	77
219	80	204	82	206	220	74	61	203	208	224	81	73	71	227	71
88	49	74	55	71	73	61	50	73	71	80	53	52	45	86	51
61	32	66	27	65	65	26	26	63	66	68	27	15	23	68	27
162	38	149	40	145	148	38	34	143	146	155	44	37	31	154	37
256	152	241	161	244	254	150	138	252	253	270	155	146	131	268	132
75	43	78	37	78	79	32	29	81	83	88	34	31	26	80	37
58	31	68	31	55	53	29	30	55	51	55	30	33	29	56	33
505	159	440	207	437	443	188	176	425	436	462	217	181	171	497	161
363	81	349	84	348	346	68	68	348	350	360	73	64	58	373	73
95	39	87	48	88	83	40	39	84	84	85	45	42	42	88	45
239	137	226	140	230	223	123	112	226	229	244	120	117	109	254	129
291	108	266	124	284	287	90	86	283	282	297	91	88	83	300	100
210	142	214	129	205	214	127	118	213	216	228	130	117	113	221	128
4,022	1,754	3,842	1,813	3,817	3,878	1,666	1,576	3,796	3,825	4,058	1,736	1,583	1,468	4,193	1,589

COUNTY

358	238	316	266	323	313	250	258	313	312	317	258	263	251	343	252
400	285	365	297	326	351	300	289	355	354	359	299	300	280	388	295
623	294	589	318	592	584	295	297	588	583	596	310	301	292	626	295
232	354	212	366	209	207	453	353	203	212	212	363	351	347	220	359
246	178	243	167	243	246	157	160	243	241	246	162	163	152	265	167
162	189	158	195	152	150	186	190	146	146	148	193	188	184	164	189
327	460	265	516	250	249	513	510	246	242	254	511	479	495	302	498
141	200	132	199	130	127	200	188	124	129	128	197	191	189	145	192
361	220	320	244	313	311	233	218	316	314	317	229	218	212	346	233
295	334	291	328	279	279	317	315	282	277	283	323	316	306	307	327
367	223	339	232	355	328	179	223	328	332	324	230	214	217	345	238
313	246	263	283	265	258	269	243	264	263	263	275	267	263	294	258
437	246	385	277	387	378	267	288	380	382	377	270	264	257	414	267
387	157	374	164	371	369	162	155	374	359	369	163	159	157	385	158
411	248	352	293	346	358	284	271	341	341	346	290	287	274	371	277
378	227	364	227	357	357	226	218	356	355	361	227	211	211	382	217
338	261	312	270	311	306	260	256	298	307	312	271	262	248	315	274
15	38	12	36	7	7	40	38	6	8	7	37	36	37	16	36
91	49	86	51	81	81	54	53	78	81	80	57	54	51	93	47
65	39	53	48	51	53	44	43	50	48	54	44	43	43	64	39
370	204	315	248	323	331	227	216	320	323	321	233	224	222	339	231
407	380	344	379	340	332	367	278	339	332	344	366	269	230	371	369
125	68	108	85	114	113	134	131	111	109	110	73	69	69	119	77
92	30	79	40	73	71	40	42	71	75	75	43	38	37	93	30
33	35	32	34	30	28	33	34	25	26	26	36	36	35	40	30
84	62	65	81	68	63	70	71	70	68	68	70	64	65	82	70
85	68	79	69	69	70	69	68	72	76	75	74	70	71	83	70
119	52	101	66	108	106	56	56	102	99	100	59	59	56	108	58
150	90	127	90	126	126	89	82	130	131	129	87	82	85	157	70
462	105	445	120	450	454	109	98	442	450	450	113	102	101	487	83
7,874	5,548	7,141	5,989	7,029	7,006	5,883	5,620	6,973	6,995	7,050	5,963	5,570	5,437	7,664	5,706

First District

HENRY

PRECINCTS	U. S. Senator		Governor		Lieutenant-Governor		Secretary of State		Auditor of State		Treasurer of State		Secretary of Agriculture	
	Hickenlooper Republican	Lowland Democrat	Beardsley Republican	Gillette Democrat	Nicholas Republican	Christoffersen Democrat	Symborst Republican	Kelleher Democrat	Akers Republican	Little Democrat	Abrahamson Republican	Wegman Democrat	Spy Republican	McClean Democrat
Baltimore	72	89	74	83	69	71	67	74	69	75	63	76	68	79
Canaan	210	80	220	71	212	61	211	58	209	58	210	62	212	65
Center	159	90	157	92	157	84	153	88	155	87	155	89	141	100
Hillsboro	121	45	116	51	118	42	122	41	120	43	120	40	123	38
Jackson	83	75	86	73	93	65	78	61	98	60	81	62	97	60
Marion	138	75	140	71	145	58	146	54	146	54	148	54	138	62
Mt. Pleasant—1st Ward	500	276	522	247	512	228	522	210	530	214	507	231	486	254
2nd Ward	382	203	402	189	376	183	384	173	389	170	373	181	379	181
3rd Ward	247	161	253	154	251	142	237	147	250	138	239	141	241	151
4th Ward	376	201	394	185	379	170	393	159	371	174	368	169	374	178
New London Corp.	323	250	320	236	323	211	335	203	337	202	327	205	317	213
New London Twp.	142	65	145	59	142	49	143	45	144	47	139	49	136	51
Rome	41	62	50	54	44	51	38	52	45	51	40	51	43	53
Salem	249	91	255	85	241	78	231	90	248	72	237	78	234	91
Scott	454	158	466	144	457	142	461	133	478	116	465	131	459	137
Tippecanoe	110	81	122	69	113	66	116	65	117	61	114	65	123	62
Trenton	115	56	112	55	108	50	105	49	111	46	106	48	109	50
Wayne	313	101	319	88	319	82	322	81	322	75	325	73	305	81
Jefferson	188	136	200	127	188	124	190	121	193	120	189	123	184	130
Totals	4,223	2,295	4,362	2,133	4,237	1,956	4,244	1,894	4,320	1,363	4,206	1,927	4,168	2,044

IOWA

Dayton	93	74	114	50	87	53	89	48	97	47	86	53	87	44
English No. 1	130	109	148	87	120	82	115	72	118	70	113	81	116	77
English No. 2	428	162	425	158	397	138	403	133	411	125	398	134	385	148
Fillmore	87	210	94	205	78	191	85	183	87	182	80	191	76	193
Greene	63	82	74	70	57	70	53	70	58	64	52	70	52	71
Hartford No. 1	178	56	192	40	179	37	171	37	177	33	166	45	161	43
Hartford No. 2	293	183	314	159	284	152	289	157	278	146	261	165	264	162
Hilton	115	102	136	90	118	73	122	66	121	66	117	69	119	62
Honey Creek	86	109	95	99	77	93	79	91	98	80	81	90	79	90
Iowa	135	76	146	64	132	54	137	49	148	42	123	66	121	54
Lenox	188	205	178	198	144	155	131	158	150	139	133	158	128	138
Lincoln	129	34	134	29	124	24	120	26	121	25	115	30	114	26
Marengo Township	84	88	79	81	78	76	76	71	75	74	72	77	75	74
Marengo No. 1	241	114	245	108	228	99	232	91	240	92	224	105	219	108
Marengo No. 2	253	167	258	151	240	149	242	141	244	142	232	145	225	149
Marengo No. 3	174	109	184	96	173	75	176	70	185	68	170	77	166	72
Pilot	108	104	127	83	93	99	85	100	81	104	78	93	80	83
Sumner	100	82	112	68	101	67	101	64	102	67	91	74	98	68
Troy No. 1	132	99	135	93	122	79	124	77	137	71	123	83	124	81
Troy No. 2	389	253	408	233	381	211	382	196	385	198	348	234	349	224
Washington	116	93	121	82	99	80	98	59	103	59	94	72	92	67
York	71	79	87	64	60	69	52	60	58	56	55	60	47	65
Totals	3,593	2,588	3,808	2,308	3,373	2,062	3,356	1,998	3,487	1,922	3,227	2,159	3,189	2,099

JEFFERSON

Black Hawk Twp.	129	50	143	31	136	37	131	37	130	38	124	41	127	42
Buchanan Twp.	146	91	174	70	161	73	157	67	166	68	157	72	167	69
Cedar Twp.	65	74	70	63	67	61	62	64	64	63	62	64	64	63
Center Twp.	160	122	173	112	167	105	167	105	173	95	165	99	168	99
Des Moines Twp.	69	108	87	83	78	85	77	82	83	78	75	84	77	81
Fairfield—1st Ward	315	146	316	139	317	128	325	120	329	113	322	122	311	132
2nd Ward	445	357	470	331	450	325	458	310	460	304	447	317	444	319
3rd Ward	701	373	717	353	705	331	703	322	706	318	703	325	707	327
4th Ward	581	189	598	181	578	166	581	169	581	165	575	167	571	177
Liberty Twp.	169	113	193	85	182	88	185	86	186	81	175	89	175	93
Lockridge City	94	78	100	70	91	71	89	70	94	66	91	69	86	69
Lockridge Twp.	79	80	89	71	83	70	81	74	86	68	83	69	81	70
Locust Grove—Batavia	155	129	159	124	156	119	155	113	160	111	153	114	151	118
Locust Grove—Brookville	28	27	25	30	31	24	30	24	28	28	27	27	29	26
Penn Twp.	103	102	109	97	103	82	100	89	102	88	96	92	98	97
Pleasant Plain City	35	25	35	25	35	23	35	23	30	25	37	24	34	24
Polk—Abingdon	42	37	47	32	46	32	45	32	46	31	43	32	42	39
Polk—Packwood	110	50	112	48	111	51	112	45	114	41	109	46	114	48
Round Prairie Twp.	96	59	105	48	101	44	101	45	101	46	99	47	96	52
Walnut Twp.	58	77	64	72	63	66	62	65	64	64	61	65	58	69
Totals	3,560	2,285	3,787	2,065	3,661	1,991	3,656	1,942	3,710	1,899	3,604	1,965	3,600	2,004

COUNTY

Attorney General		Public Instruction		Commerce Commissioner				Judges of the Supreme Court					Representative in Congress		
Larson Republican	Fleck Democrat	Parker Republican	Hartnett Democrat	Long Republican	Richardson Republican	Olsen Democrat	Ryan Democrat	Bliss Republican	Hays Republican	Thompson Republican	Messer Democrat	Ryan Democrat	Stiegers Democrat	Martin Republican	France Democrat
88	62	68	75	59	59	73	70	61	61	63	73	71	68	83	72
228	51	195	83	205	205	61	60	206	205	207	64	61	58	220	65
157	84	140	100	144	147	91	84	143	141	145	89	89	87	154	90
123	40	84	66	120	118	38	40	121	118	116	40	41	41	122	40
94	54	67	84	76	75	64	60	74	74	76	65	63	62	106	50
154	53	134	70	138	139	63	54	140	138	138	57	55	52	151	54
506	242	501	244	503	502	229	219	507	509	512	222	220	210	531	218
398	177	373	185	372	364	179	173	368	367	368	189	173	170	397	181
232	154	229	159	229	236	144	138	233	238	239	141	141	137	258	134
371	174	360	192	348	348	184	168	355	362	365	179	183	161	385	167
354	195	314	222	316	325	204	182	317	325	327	200	185	184	355	196
145	45	129	58	137	135	48	45	133	132	132	46	46	45	159	38
43	64	39	54	36	34	55	54	37	37	37	55	51	51	49	50
242	84	189	136	226	230	82	80	231	232	234	80	78	76	246	79
432	124	462	139	461	465	130	125	464	466	471	128	125	120	433	113
121	65	113	81	98	96	68	69	105	102	103	62	63	61	116	63
109	52	99	58	101	97	54	45	96	100	102	54	49	49	116	44
335	68	280	112	308	308	81	80	310	314	314	79	71	68	316	94
206	112	192	123	180	185	123	117	177	183	185	128	116	118	201	112
4,388	1,890	3,978	2,244	4,057	4,068	1,969	1,863	4,078	4,104	4,134	1,951	1,880	1,818	4,450	1,866

COUNTY

106	45	92	51	86	85	52	52	80	81	85	54	50	51	105	37
133	30	107	92	106	102	78	78	105	112	110	77	67	68	123	66
431	130	366	143	388	384	137	127	377	382	393	143	129	123	431	106
111	169	74	107	73	69	190	184	78	74	78	192	177	172	114	162
66	83	57	66	49	47	69	62	43	47	47	75	66	64	69	85
186	33	170	40	165	164	41	36	170	166	167	33	32	33	180	34
291	149	260	160	264	264	149	147	254	259	264	163	166	143	298	135
151	55	119	70	110	123	79	63	119	122	126	69	64	60	140	59
89	81	70	95	75	82	85	78	83	81	90	80	79	75	86	81
139	55	135	52	119	129	66	60	109	120	130	76	50	52	165	43
165	131	150	113	123	131	140	113	108	121	144	165	122	113	180	116
129	23	120	29	117	119	80	79	109	115	120	34	24	21	131	19
87	71	71	82	74	73	76	74	75	72	73	72	75	89	98	59
229	111	212	117	225	222	95	94	210	224	227	112	92	88	248	82
249	146	942	138	234	236	139	137	226	226	238	151	141	131	256	129
179	92	169	82	167	168	79	76	162	163	175	83	71	66	186	70
121	68	94	90	89	92	83	79	88	93	96	87	76	76	112	73
117	59	86	82	92	97	68	66	90	94	97	73	69	66	113	59
117	72	138	86	117	125	80	77	120	123	123	82	75	75	135	75
400	199	359	206	365	371	209	192	348	362	371	229	193	180	401	182
99	72	95	67	90	91	67	66	82	95	99	72	55	51	125	53
74	50	51	56	47	49	63	58	49	52	52	67	58	54	66	56
3,669	1,954	3,257	2,104	3,175	3,223	2,073	1,918	3,082	3,163	3,305	2,188	1,926	1,831	3,760	1,761

COUNTY

136	39	108	61	121	121	40	40	122	121	119	44	41	41	134	37
181	59	151	88	151	157	64	62	148	152	153	74	66	63	175	63
75	52	62	65	60	63	63	61	63	64	64	60	59	60	70	59
174	104	187	105	163	163	101	98	165	162	162	101	97	99	176	96
101	64	84	81	76	76	75	74	72	71	77	81	81	79	88	78
313	142	305	150	319	319	124	124	313	311	316	134	127	120	330	120
437	346	420	345	438	439	319	311	435	442	439	317	308	310	476	262
685	374	680	352	682	684	321	325	680	680	700	329	316	309	720	332
571	195	556	198	561	555	175	167	568	568	573	173	168	164	608	152
163	39	167	104	172	170	88	92	169	174	171	92	85	88	187	81
93	63	69	91	82	81	73	74	81	84	86	76	71	68	98	71
92	65	78	74	80	80	73	71	80	80	81	71	70	68	91	64
160	118	150	121	142	143	122	117	146	148	148	115	113	111	159	106
25	30	29	27	29	28	23	24	28	26	29	25	28	25	30	26
103	90	102	93	96	99	93	90	97	98	98	92	89	87	105	86
37	24	35	26	33	31	25	27	34	34	34	25	24	24	36	25
48	27	46	32	44	45	30	29	45	48	49	30	30	29	47	28
111	46	104	51	111	112	42	42	112	113	113	43	42	43	117	40
99	49	95	53	98	97	48	1	97	96	98	48	49	47	103	47
68	61	61	67	58	59	67	63	58	59	68	68	65	65	67	60
3,682	2,068	3,469	2,184	3,515	3,520	1,966	1,892	3,514	3,541	3,560	1,998	1,929	1,900	3,817	1,862

First District

JOHNSON

PRECINCTS	U. S. Senator		Governor		Lieutenant-Governor		Secretary of State		Auditor of State		Treasurer of State		Secretary of Agriculture	
	Hickenlooper Republican	Loveland Democrat	Beardsley Republican	Gillette Democrat	Nicholas Republican	Christoffersen Democrat	Synhorst Republican	Kelleher Democrat	Akers Republican	Little Democrat	Abrahamson Republican	Wegman Democrat	Sury Republican	McClellan Democrat
Big Grove.....	106	305	124	279	94	290	100	283	102	283	83	305	84	299
Cedar.....	51	185	56	178	41	181	41	178	51	175	40	181	42	181
Clear Creek (Tiffin).....	127	113	127	111	120	109	117	109	120	103	112	113	117	108
Clear Creek (Oakdale).....	33	37	29	38	28	37	34	31	35	29	29	33	22	38
East Lucas.....	121	138	120	140	112	131	123	122	126	117	101	140	104	141
Fremont.....	195	225	202	216	203	223	189	212	201	201	179	228	163	240
Graham.....	87	127	94	122	81	125	90	119	82	120	73	126	75	123
Hardin.....	63	134	69	130	55	123	55	127	66	118	51	128	56	129
Jefferson.....	55	203	61	193	53	196	62	185	58	191	51	198	55	193
Liberty.....	74	149	80	139	69	133	69	132	70	130	55	149	60	151
Lincoln.....	59	56	67	47	64	50	58	55	58	51	55	53	56	53
Madison.....	65	84	70	79	62	77	62	71	69	67	57	81	58	80
Monroe.....	26	127	29	120	28	118	28	120	27	120	16	129	22	126
Newport.....	35	112	47	99	32	105	29	109	35	105	24	113	31	107
Oxford.....	202	322	209	330	193	316	183	329	191	315	196	326	186	323
Penn.....	157	152	168	134	164	125	152	131	160	125	149	135	147	138
Pleasant Valley.....	45	45	49	39	46	34	47	34	46	33	34	44	44	35
Scott.....	115	121	122	115	110	120	115	111	115	114	102	124	106	119
Sharon.....	92	74	102	63	98	60	96	62	100	59	92	61	89	69
Union.....	91	123	103	114	87	117	92	117	100	104	82	121	80	126
Washington.....	57	20	60	17	56	18	56	17	56	15	55	18	54	17
West Lucas.....	495	539	512	520	498	501	544	441	575	397	517	454	493	482
Rural Totals.....	2,351	3,391	2,500	3,223	2,294	3,189	2,332	3,097	2,443	2,969	2,153	3,259	2,134	3,278
Iowa City—														
1st Ward, 1st Prec.....	226	364	240	354	221	328	233	309	235	304	196	336	201	353
1st Ward, 2nd Prec.....	294	332	318	319	301	305	325	279	337	259	302	301	308	295
2nd Ward, 1st Prec.....	441	497	441	507	447	490	473	431	458	401	443	441	433	458
2nd Ward, 2nd Prec.....	559	457	509	512	546	448	614	368	629	351	578	392	542	428
3rd Ward.....	261	548	284	525	255	515	286	479	294	570	289	515	240	508
4th Ward, 1st Prec.....	389	479	401	474	379	448	398	430	415	404	378	438	362	450
4th Ward, 2nd Prec.....	550	436	550	433	533	405	564	369	577	342	521	404	546	405
5th Ward, 1st Prec.....	459	479	496	440	460	427	485	401	485	386	444	432	446	422
5th Ward, 2nd Prec.....	545	451	577	423	552	405	580	345	587	352	516	424	510	406
Iowa City Total.....	3,724	4,041	3,816	3,987	3,694	3,741	3,958	3,378	4,047	3,369	3,617	3,685	3,592	3,703
County Total.....	6,075	7,432	6,316	7,210	5,988	6,930	6,290	6,506	6,490	6,338	5,770	6,944	5,726	6,961

LEE

Cedar Twp.....	104	62	103	62	106	51	106	53	120	37	101	58	113	50
Charleston Twp.....	125	98	141	90	129	83	129	79	125	75	130	80	128	87
Denmark Twp.....	108	97	119	85	124	72	126	70	128	68	121	75	124	72
Des Moines Twp.....	127	88	134	81	128	67	126	65	130	66	129	66	128	70
Franklin Township—														
Donnellson Prec.....	296	144	339	100	303	98	297	108	310	92	292	107	277	119
Franklin Prec.....	76	66	91	54	85	49	87	46	86	49	80	54	81	59
Green Bay Twp.....	107	138	113	126	111	123	106	124	111	119	107	125	99	131
Harrison Twp.....	107	74	119	62	119	54	119	49	122	48	114	55	122	51
Jackson Twp.....	233	151	254	130	243	126	248	119	256	117	244	120	248	128
Jefferson Twp.....	90	123	93	116	84	112	82	111	85	109	77	113	74	117
Marian Twp.....	82	110	92	103	87	88	80	95	84	88	67	108	84	97
Montrose Twp.....	296	223	310	216	314	194	301	200	304	195	293	203	238	211
Pleasant Ridge Twp.....	70	76	72	71	61	68	67	59	69	60	63	67	63	66
Van Buren Twp.....	88	42	93	38	92	30	90	33	90	33	88	34	92	33
Washington Twp.....	156	68	173	124	152	135	168	133	159	136	160	142	160	147
West Four Twp.....	189	229	195	222	180	206	183	208	183	195	157	231	162	222
Keokuk—1st Ward.....	555	298	587	271	563	264	577	255	579	247	566	258	568	263
2nd Ward.....	217	513	238	497	217	488	206	493	211	488	204	493	217	487
3rd Ward.....	672	374	712	341	682	341	686	336	695	323	686	331	689	334
4th Ward.....	139	276	157	254	143	258	147	253	151	250	147	253	144	260
5th Ward.....	798	439	793	375	768	378	780	354	793	348	769	370	760	361
6th Ward.....	321	379	340	357	320	352	321	355	331	343	316	351	321	352
7th Ward.....	414	389	433	364	421	352	429	334	436	338	423	338	413	351
Ft. Madison—1st Ward.....	443	271	453	258	431	257	432	260	442	246	422	258	420	263
2nd Ward.....	587	300	617	291	601	288	597	289	606	284	585	306	677	310
3rd Ward.....	417	438	349	411	424	398	436	385	454	381	411	409	413	400
4th Ward.....	453	599	506	546	476	548	493	530	519	506	481	535	468	552
5th Ward.....	464	663	516	615	497	591	513	565	529	553	491	587	486	605
Totals.....	7,734	6,753	8,147	6,260	7,861	6,071	7,930	5,956	8,128	5,793	7,724	6,127	7,719	6,198

COUNTY

Attorney General		Public Instruction		Commerce Commissioner				Judges of the Supreme Court						Representative in Congress	
Larson Republican	Fleck Democrat	Packer Republican	Hartnett Democrat	Long Republican	Richardson Republican	Olsen Democrat	Ryan Democrat	Bliss Republican	Hays Republican	Thompson Republican	Messer Democrat	Ryan Democrat	Siegers Democrat	Martin Republican	France Democrat
143	264	102	282	81	92	291	279	72	78	96	313	291	281	120	277
79	153	51	170	43	44	176	173	39	39	46	184	174	166	61	168
143	90	113	112	112	112	101	98	91	103	111	139	103	96	146	90
39	28	31	32	29	32	31	29	15	27	29	51	31	33	38	28
139	114	117	125	111	118	126	114	90	102	112	163	126	124	123	127
218	199	198	206	180	188	221	203	164	180	181	256	207	203	222	185
117	91	83	121	72	75	119	112	58	68	73	145	122	119	100	104
114	81	53	135	45	51	126	117	43	43	48	147	126	119	81	114
74	180	52	197	54	59	195	185	51	50	61	204	195	183	68	181
96	125	79	122	55	53	141	143	52	47	59	157	150	134	74	142
61	51	59	51	55	57	55	50	52	59	63	61	49	45	61	50
98	49	57	87	60	63	68	65	45	50	68	95	73	65	74	72
49	101	24	124	19	22	120	120	15	18	27	129	123	117	30	114
54	90	37	103	27	31	110	104	25	29	28	116	100	101	42	103
294	232	193	318	184	178	314	307	152	170	177	361	315	305	206	317
180	120	174	119	147	147	128	130	129	140	156	163	126	113	170	121
54	31	52	28	40	41	34	30	39	43	46	46	32	28	56	29
142	94	116	112	103	104	117	111	94	100	107	139	116	111	136	100
128	40	94	68	90	87	63	62	62	76	86	100	66	63	110	56
146	73	89	112	82	86	117	106	72	80	82	142	117	113	102	109
61	12	54	18	51	53	19	16	47	56	58	26	15	13	60	15
656	370	536	449	521	534	420	389	414	509	517	556	417	399	598	418
3,085	2,588	2,364	3,091	2,161	2,232	3,092	2,943	1,821	2,067	2,231	3,693	3,074	2,931	2,678	2,920
266	294	237	295	197	211	305	299	170	184	194	396	312	302	268	294
365	247	323	275	301	306	269	249	245	277	294	391	272	255	359	259
550	379	462	429	442	460	410	399	375	417	460	559	404	374	524	401
728	281	613	367	586	589	362	347	474	550	588	526	345	336	651	351
334	458	262	479	247	248	487	466	222	222	259	579	482	455	331	457
498	374	394	426	367	373	423	407	311	354	367	552	405	401	441	400
664	316	565	330	520	567	368	349	429	500	516	551	358	348	621	348
541	372	474	401	444	464	388	375	391	440	459	543	387	386	539	385
653	344	569	374	521	548	381	357	429	487	523	581	370	358	624	345
4,839	3,065	3,999	3,429	3,625	3,761	3,393	3,248	3,100	3,431	3,658	4,678	3,335	3,215	4,377	3,240
7,724	5,653	6,263	6,520	5,788	5,992	6,485	6,191	4,921	5,498	5,889	8,371	6,409	6,146	7,055	6,160

COUNTY

119	46	108	57	100	104	46	51	107	103	102	51	52	49	118	42
145	69	120	98	126	120	84	82	126	125	124	87	86	84	143	81
145	53	99	98	123	124	69	66	120	116	117	71	70	67	124	74
134	63	115	82	125	127	64	65	122	123	122	67	66	65	128	71
315	87	278	124	294	290	99	100	290	292	291	105	103	101	315	109
81	56	67	65	80	76	52	50	78	75	75	52	51	46	90	47
120	114	106	124	107	99	127	126	99	99	101	131	125	127	109	121
129	40	110	63	114	116	51	46	114	115	114	52	50	51	122	49
255	118	241	126	242	249	123	119	250	250	241	122	117	118	249	126
96	99	73	122	76	75	107	106	78	74	74	108	107	106	82	117
93	83	79	91	71	79	91	86	71	73	73	94	89	88	96	83
307	198	294	205	285	285	201	195	289	297	291	200	193	194	312	200
83	51	66	62	59	58	65	65	58	58	60	66	63	64	78	50
102	27	88	38	88	88	35	31	91	89	89	31	30	30	94	34
189	123	164	145	166	166	139	135	161	160	161	107	131	132	174	138
206	198	168	232	152	153	221	216	163	161	170	211	213	202	222	184
565	269	563	261	560	553	260	256	563	560	558	266	254	254	562	276
222	499	206	487	202	202	492	485	204	203	202	404	487	484	223	485
705	332	665	352	672	663	337	337	672	678	675	338	327	326	696	326
159	246	140	256	144	146	265	246	145	145	147	254	249	250	150	251
782	378	772	367	766	766	366	348	760	768	764	369	354	354	779	378
322	363	323	349	316	310	352	349	321	317	309	350	349	347	316	362
435	351	425	336	413	409	344	345	420	417	416	340	332	331	437	344
446	253	406	289	424	415	254	234	427	427	422	263	242	248	445	241
594	307	573	310	578	580	297	282	577	577	578	304	296	294	607	284
471	378	415	386	414	410	393	383	399	405	413	406	389	386	428	401
553	489	466	555	470	475	544	532	464	467	474	547	532	531	510	509
570	535	627	567	490	486	590	569	483	487	483	690	568	672	520	570
8,343	5,823	7,746	6,243	7,648	7,626	6,068	5,905	7,651	7,662	7,646	6,076	5,925	5,901	8,129	5,953

First District

LOUISA

PRECINCTS	U. S. Senator		Governor		Lieutenant-Governor		Secretary of State		Auditor of State		Treasurer of State		Secretary of Agriculture	
	Hickenlooper Republican	Loveland Democrat	Beardsley Republican	Gillette Democrat	Nicholas Republican	Christoffersen Democrat	Symons Republican	Kelleher Democrat	Akers Republican	Littie Democrat	Abrahamson Republican	Wegman Democrat	Sprey Republican	McClean Democrat
Columbus City	257	88	263	92	244	81	240	80	243	82	236	85	241	93
Columbus Junction	327	180	331	170	311	162	321	156	321	148	311	157	303	174
Concord	94	87	103	75	90	74	95	72	99	67	90	76	80	93
Cotter	94	18	103	9	98	11	100	8	103	7	100	9	98	8
Eliot	130	123	143	114	132	108	128	111	132	109	125	116	127	113
Elm Grove	110	37	117	31	116	24	115	23	114	21	113	25	109	30
Grandview	138	104	153	90	140	84	140	87	147	83	136	88	127	102
Hopewell	41	16	41	14	40	15	43	15	44	14	41	17	41	17
Jefferson	50	57	58	48	56	42	56	43	57	43	53	44	57	42
Letts	96	92	108	77	106	70	105	72	105	71	101	73	94	87
Marshall	97	33	98	30	96	24	94	24	95	22	93	21	87	33
Morning Sun	408	229	429	207	424	180	415	193	420	190	214	192	214	195
Oakland	39	50	37	51	34	48	37	45	38	43	32	49	32	52
Port Louisa	42	40	50	32	49	25	48	24	49	24	47	28	45	30
Union	73	44	71	46	72	40	73	33	79	31	72	37	76	41
Wapello City	511	306	529	285	501	249	497	239	510	231	495	242	477	266
Wapello Twp.	160	99	168	92	163	75	133	69	167	67	155	77	151	90
Totals	2,667	1,613	2,802	1,463	2,672	1,312	2,640	1,293	2,723	1,253	2,414	1,336	2,359	1,559

MUSCATINE

Bloomington	190	171	192	174	198	157	191	159	200	151	190	162	183	176
Cedar	48	25	54	19	47	21	40	22	48	18	46	18	40	26
Fruitland	97	132	99	132	96	124	95	121	96	117	92	120	93	127
Fulton	60	74	69	66	63	68	66	62	70	59	64	65	56	81
Goshen	114	90	132	73	127	72	128	69	130	67	125	71	121	77
Lake	70	51	79	43	72	47	75	43	73	44	72	46	65	55
Montpelier	61	85	60	83	52	84	53	82	57	75	51	82	46	93
Moscow	86	61	84	58	91	40	81	47	93	48	90	49	89	58
Orono	83	52	81	56	77	52	76	51	81	48	76	45	68	60
Pike	131	166	149	147	140	150	145	146	143	148	142	149	131	150
Seventy-Six	88	92	94	88	88	87	84	84	88	88	81	90	80	93
Sweetland	174	93	193	75	180	78	181	71	180	71	176	75	154	104
Wapsinonoc	687	314	706	299	682	288	702	272	711	269	692	285	675	302
Wilton	404	214	418	196	405	185	393	188	401	178	386	187	318	285
Muscataine—1st Ward	724	684	762	638	758	598	753	504	761	578	744	586	689	661
2nd Ward	827	484	852	445	843	404	847	394	845	390	827	415	780	472
3rd Ward, 1st Prec.	684	509	678	494	660	471	671	460	671	448	659	460	615	511
3rd Ward, 2nd Prec.	564	439	591	410	586	338	585	374	583	373	567	386	536	428
4th Ward	284	585	287	584	286	537	288	552	290	548	283	555	273	567
Totals	5,356	4,321	5,580	4,083	5,451	3,880	5,468	3,791	5,521	3,718	5,363	3,849	5,012	4,324

SCOTT

City of Davenport—														
1st Ward, 1st Prec.	198	313	209	301	194	289	194	279	192	277	188	284	182	281
1st Ward, 2nd Prec.	432	583	439	564	415	565	414	561	429	547	412	564	404	562
1st Ward, 3rd Prec.	383	496	392	479	387	459	396	445	391	440	386	444	389	465
1st Ward, 4th Prec.	182	317	196	306	185	281	185	273	190	266	181	278	178	277
2nd Ward, 1st Prec.	159	258	149	262	144	245	152	238	149	240	138	251	138	249
2nd Ward, 2nd Prec.	236	371	238	380	222	369	216	370	229	357	217	367	210	370
2nd Ward, 3rd Prec.	600	648	647	614	612	679	624	565	637	540	595	578	500	588
2nd Ward, 4th Prec.	550	492	564	475	558	425	555	420	567	404	540	433	539	432
3rd Ward, 1st Prec.	136	252	142	253	123	246	135	241	130	242	117	246	115	243
3rd Ward, 2nd Prec.	279	362	294	347	282	335	275	335	286	326	271	336	275	335
3rd Ward, 3rd Prec.	545	381	548	367	556	336	551	328	552	323	533	341	527	339
3rd Ward, 4th Prec.	527	381	536	321	527	297	533	289	543	273	517	296	511	297
4th Ward, 1st Prec.	237	277	237	275	223	248	220	249	228	239	219	251	216	247
4th Ward, 2nd Prec.	351	308	343	305	337	282	341	272	344	268	333	273	336	282
4th Ward, 3rd Prec.	496	306	515	288	486	275	505	258	495	260	454	270	481	271
4th Ward, 4th Prec.	586	307	597	294	599	264	593	254	602	241	581	262	583	259
5th Ward, 1st Prec.	252	228	249	227	261	195	251	199	247	198	242	208	233	208
5th Ward, 2nd Prec.	505	548	549	543	481	526	500	504	499	507	491	515	455	535
5th Ward, 3rd Prec.	732	308	718	420	739	389	716	378	730	363	716	383	708	388
5th Ward, 4th Prec.	910	425	897	414	893	370	897	377	908	359	878	399	872	394
6th Ward, 1st Prec.	420	374	429	367	428	343	432	338	441	324	428	340	423	349

COUNTY

Attorney General		Public Instruction		Commeroe Commissioner				Judges of the Supreme Court					Representative in Congress		
Larson Republican	Fleek Democrat	Parker Republican	Hartnett Democrat	Long Republican	Richardson Republican	Olsen Democrat	Ryan Democrat	Bliss Republican	Hays Republican	Thompson Republican	Messer Democrat	Ryan Democrat	Siegers Democrat	Martin Republican	France Democrat
244	94	243	86	238	238	82	81	235	237	236	87	81	81	265	74
325	172	312	177	316	313	154	150	306	310	307	158	147	145	352	143
92	83	92	78	86	89	77	73	84	86	92	79	74	71	101	73
100	7	101	11	99	97	8	7	99	97	99	8	8	6	105	6
147	104	132	114	127	124	109	108	128	125	124	105	108	104	150	97
119	25	116	28	114	115	22	21	111	112	114	23	21	22	118	28
149	89	144	90	134	139	85	85	138	139	140	87	84	82	153	80
41	16	42	15	41	42	17	14	39	44	41	17	14	14	42	16
54	48	58	43	55	55	42	40	52	52	52	44	42	41	61	40
117	62	101	78	104	103	68	66	102	103	105	70	63	62	109	70
103	17	91	27	96	94	16	17	90	91	91	24	19	19	160	22
451	173	399	211	411	408	193	191	402	400	408	197	188	184	440	180
38	46	38	46	31	33	45	43	31	31	32	50	43	43	42	44
53	23	51	23	48	49	23	21	46	45	42	25	24	23	51	26
76	35	78	39	75	71	33	32	75	77	76	37	33	33	83	33
488	285	498	253	481	475	248	237	472	470	479	245	236	232	539	236
172	78	153	81	155	156	70	70	149	151	160	70	65	60	176	69
2,768	1,352	2,649	1,405	2,612	2,602	1,292	1,256	2,559	2,570	2,598	1,326	1,250	1,222	2,887	1,237

COUNTY

199	157	194	163	195	193	154	157	192	194	194	154	155	154	200	156
51	18	40	25	41	39	24	23	41	42	47	20	21	16	43	25
99	122	95	122	95	95	120	119	95	96	94	119	117	118	104	118
75	59	66	62	58	60	68	65	62	64	63	65	62	62	71	59
136	66	122	77	128	131	70	66	127	129	133	71	68	66	131	68
35	39	69	51	69	73	48	41	72	71	74	45	46	43	71	50
56	79	54	81	49	53	93	82	52	52	55	79	79	78	53	80
81	62	89	50	89	89	49	52	87	87	86	49	50	50	87	52
83	50	79	49	75	78	51	49	75	77	77	51	49	50	84	48
148	146	140	149	141	144	150	148	141	145	144	150	146	149	149	142
91	84	80	88	80	82	87	83	84	80	86	83	86	78	89	86
185	76	174	84	176	178	73	72	178	178	183	73	70	70	182	79
708	279	676	305	690	701	281	271	691	698	689	286	277	270	712	275
401	197	386	190	389	397	183	178	393	400	404	187	173	169	408	195
750	633	713	625	733	742	589	574	742	738	754	581	581	561	758	609
337	445	835	412	833	839	407	401	825	838	837	415	402	396	351	430
656	489	679	460	650	650	464	451	648	648	656	469	451	450	663	483
566	412	563	393	568	568	374	361	565	567	568	375	374	374	579	396
304	553	289	650	284	283	552	547	267	285	285	545	545	547	291	558
5,521	3,966	5,343	3,986	5,343	5,393	3,825	3,760	5,357	5,387	5,439	3,817	3,752	3,701	5,526	3,909

COUNTY

219	274	200	260	190	190	277	273	191	185	194	273	275	266	214	263
408	580	419	532	400	407	538	537	402	401	410	539	534	530	440	524
398	451	393	429	382	377	445	447	382	391	386	434	430	419	412	431
188	287	186	265	183	180	263	269	181	175	181	271	267	267	194	263
155	247	135	247	133	138	248	244	138	143	141	244	239	234	165	241
229	369	210	355	209	216	360	362	216	212	227	368	365	349	236	352
625	587	614	540	584	614	557	537	597	599	613	543	534	513	653	529
568	443	562	405	545	551	416	411	543	542	558	411	411	392	589	397
114	171	116	236	116	119	244	237	117	86	117	252	237	233	132	231
284	341	277	325	285	279	319	324	273	275	281	325	322	318	289	330
537	358	544	324	526	545	348	314	536	530	547	322	320	316	572	312
537	298	521	284	528	532	276	275	520	519	537	285	285	260	556	280
231	264	212	245	212	213	247	249	213	224	222	244	239	231	244	244
341	286	340	274	325	338	282	262	329	330	340	259	270	250	352	270
498	270	478	262	484	480	250	248	473	487	489	260	253	247	509	252
619	256	586	251	584	599	243	234	578	583	600	250	246	238	594	256
250	215	239	203	248	252	193	193	244	240	246	195	201	194	263	192
525	486	490	501	476	476	501	507	486	483	493	502	506	485	522	489
722	390	721	367	719	727	365	360	703	703	717	378	382	383	747	363
903	388	886	363	871	880	365	360	884	886	908	363	368	334	917	355
445	338	424	329	424	430	329	329	425	424	430	324	325	314	452	320

First District

SCOTT

PRECINCTS	U. S. Senator		Governor		Lieutenant-Governor		Secretary of State		Auditor of State		Treasurer of State		Secretary of Agriculture	
	Hickenlooper Republican	Loyland Democrat	Beardsley Republican	Gillette Democrat	Nicholas Republican	Christoffersen Democrat	Synhorst Republican	Kelicher Democrat	Akers Republican	Little Democrat	Abrahamson Republican	Wegman Democrat	Spry Republican	McClean Democrat
6th Ward, 2nd Prec.	748	506	749	501	718	464	727	451	735	440	706	469	717	457
6th Ward, 3rd Prec.	552	332	581	310	554	294	547	293	563	275	534	305	539	303
6th Ward, 4th Prec.	1,242	426	1,230	423	1,229	363	1,237	366	1,246	362	1,225	377	1,220	377
Totals—Davenport	11,258	9,144	11,403	9,054	11,143	8,468	11,196	8,283	11,338	8,071	10,800	8,470	10,811	8,506
Allens Grove Twp.	91	107	108	89	98	85	103	76	104	79	90	85	99	82
Bettendorf—1st Ward	486	213	484	207	477	186	482	176	487	175	483	175	474	178
2nd Ward	282	219	250	207	266	192	256	194	257	188	251	195	248	196
3rd Ward	232	234	238	225	232	210	238	204	237	206	236	205	233	213
Blue Grass—1st Prec.	137	90	139	89	135	66	130	68	135	62	124	76	122	77
2nd Prec.	100	83	109	70	100	65	102	59	103	60	90	73	92	71
Buffalo—1st Prec.	148	228	157	213	147	206	145	205	144	200	139	205	137	206
2nd Prec.	48	67	52	66	43	57	44	56	46	56	43	59	45	60
Butler Twp.	99	126	112	113	97	107	92	110	95	106	86	111	85	110
Cleona Twp.	47	45	52	42	54	34	57	31	57	28	55	31	52	37
Davenport—1st Prec.	162	118	158	111	152	111	159	103	159	102	159	106	160	105
2nd Prec.	146	201	150	189	142	176	149	168	154	162	159	161	145	164
Hickory Grove Twp.	80	115	97	96	98	78	97	66	95	70	86	77	88	76
LeClaire Twp.	320	222	326	213	332	186	326	188	327	184	327	187	323	190
Liberty Twp.	96	60	109	47	109	41	110	42	108	40	97	46	107	44
Lincoln Twp.	84	88	91	78	93	66	95	63	103	54	97	62	94	63
Pleasant Valley Twp.	310	225	315	224	306	196	295	198	307	192	302	194	295	198
Princeton Twp.	183	110	195	102	197	88	194	94	201	85	187	97	183	103
Rockingham Twp.	91	133	94	135	90	123	88	126	92	120	87	126	88	127
Sheridan Twp.	195	158	208	147	210	121	212	121	215	113	205	125	197	129
Winfield Twp.	107	141	97	149	100	126	103	125	98	127	99	127	95	132
Total outside Davenport	3,424	2,933	3,550	2,812	3,463	2,520	3,477	2,473	3,624	2,409	3,402	2,525	3,363	2,561
Grand Total	14,682	12,127	14,953	11,866	14,606	10,988	14,673	10,656	14,962	10,480	14,302	10,995	14,174	11,069

VAN BUREN

Farmington	280	123	275	123	254	107	263	117	275	104	271	111	260	118
Bonaparte	170	108	177	96	166	92	162	96	163	95	161	97	165	92
Harrsburg	94	57	102	46	103	38	100	38	104	40	99	39	100	41
Cedar	59	30	63	24	61	21	61	21	64	19	60	21	61	23
Stockport	124	76	125	70	119	63	112	66	120	64	115	59	113	68
Winchester	80	35	88	26	82	28	77	32	84	26	82	25	80	31
Fremont	152	70	163	58	167	61	155	63	157	59	151	63	141	73
Washington	41	25	45	21	39	22	39	21	41	19	41	19	40	21
Henry	38	23	36	23	36	22	36	20	36	19	37	18	38	16
Vernon	119	43	135	27	127	26	124	24	140	23	124	28	123	29
Des Moines	70	61	77	53	73	48	70	54	64	51	67	52	71	51
Keosauqua	364	154	398	138	377	116	374	114	377	120	362	118	380	111
Pittsburg	70	26	68	24	69	16	71	17	71	17	68	17	68	19
Lick Creek	101	58	103	54	99	55	98	52	99	52	99	50	97	51
Douds	140	76	152	64	144	80	146	54	145	56	142	59	142	61
Salma	67	59	72	53	67	50	67	49	75	46	65	49	65	47
Chequest	68	37	70	36	64	34	67	30	71	29	65	32	67	30
Milton	208	155	224	139	206	137	202	136	212	130	201	134	203	134
Cantril	119	84	134	68	123	69	123	65	131	61	120	68	120	66
Totals	2,364	1,300	2,495	1,143	2,366	1,065	2,347	1,069	2,429	1,030	2,330	1,058	2,334	1,082

COUNTY

Attorney General		Public Instruction		Commerce Commssioner				Judges of the Supreme Court						Representative in Congress	
Larson Republican	Fleck Democrat	Parker Republican	Hartnett Democrat	Long Republican	Richardson Republican	Olsen Democrat	Ryan Democrat	Bliss Republican	Hays Republican	Thompson Republican	Messer Democrat	Ryan Democrat	Stegers Democrat	Martin Republican	France Democrat
763	439	717	446	731	723	430	441	705	722	724	451	446	431	754	439
558	305	549	293	541	546	286	274	539	546	554	289	274	267	561	286
1,217	404	1,229	365	1,226	1,237	352	352	1,219	1,234	1,237	368	343	343	1,249	365
11,334	8,457	11,054	8,091	10,922	11,058	8,114	8,039	10,894	10,926	11,140	8,140	8,072	7,794	11,606	7,984
116	76	99	77	92	93	82	78	89	92	93	93	80	79	107	78
470	197	459	183	477	479	171	164	467	474	481	174	161	158	494	174
259	197	243	194	258	258	180	184	248	248	251	194	190	185	273	177
237	218	235	202	233	231	201	198	236	222	233	208	205	194	243	199
123	88	126	70	125	134	63	54	127	128	139	86	65	55	157	60
103	63	101	60	101	103	57	54	95	93	97	61	64	59	117	48
156	199	149	199	140	139	200	200	139	140	144	205	198	198	150	197
63	48	43	59	42	43	57	58	45	42	48	56	58	55	52	59
101	113	99	98	94	95	96	100	98	98	99	96	103	95	113	92
57	33	53	29	55	55	30	27	50	51	51	31	30	29	63	27
161	102	162	97	161	159	98	99	156	158	161	103	101	98	165	98
155	173	146	159	152	152	154	161	140	152	151	165	163	153	150	171
105	78	87	70	90	93	70	60	89	89	90	71	69	65	100	77
345	183	330	178	326	328	184	173	320	327	322	185	177	176	342	173
103	45	103	43	104	105	39	41	96	98	105	46	41	36	108	42
106	51	89	65	91	95	57	57	90	88	98	57	62	52	110	44
310	198	297	205	285	310	197	189	298	305	308	189	187	185	328	182
189	92	183	94	195	188	88	86	183	189	189	89	92	85	198	82
104	114	93	118	93	90	115	115	83	92	88	122	117	116	91	120
220	118	207	118	207	214	121	114	207	210	215	118	116	115	230	100
108	125	104	120	97	102	128	121	102	100	102	125	122	121	121	114
3,600	2,509	3,408	2,438	3,428	3,466	2,388	2,333	3,368	3,396	3,465	2,444	2,401	2,314	3,702	2,314
14,934	10,966	14,462	10,529	14,350	14,524	10,502	10,372	14,262	14,322	14,605	10,584	10,473	10,108	15,308	10,298

COUNTY

265	115	254	130	256	256	118	102	261	265	263	111	105	106	276	105
169	97	155	107	157	161	93	91	160	160	158	91	86	90	179	81
108	36	98	44	105	103	35	34	104	102	103	34	35	34	105	38
62	23	52	30	60	60	20	20	61	63	63	20	17	17	61	19
113	64	116	67	113	112	60	59	109	109	110	63	61	61	117	75
78	33	74	40	79	78	27	28	78	78	78	29	28	29	85	27
157	82	143	72	155	153	57	62	149	148	149	62	63	60	164	58
39	22	33	28	36	37	22	21	37	37	38	21	21	20	43	21
38	19	33	27	36	37	17	18	36	37	36	17	16	17	39	16
122	32	116	42	123	123	30	26	123	121	122	26	24	24	131	24
71	51	61	59	64	66	49	46	63	62	64	49	45	46	75	47
354	139	342	143	363	364	105	101	357	355	355	106	105	101	398	103
63	22	68	20	69	69	15	15	66	65	66	16	17	17	72	15
96	60	84	68	97	94	50	54	94	94	93	51	51	50	104	45
150	57	141	89	138	142	61	55	140	147	144	59	53	55	149	54
67	54	65	54	64	64	48	45	62	65	63	49	47	47	71	45
71	31	64	40	66	66	31	31	65	65	65	33	33	33	72	30
192	152	204	131	194	197	137	131	197	194	199	135	129	126	223	112
127	61	121	71	118	117	60	61	117	120	119	62	58	67	135	53
2,342	1,130	2,224	1,240	2,293	2,299	1,031	1,000	2,279	2,287	2,288	1,034	996	990	2,499	988

First District

WASHINGTON

PRECINCTS	U. S. Senator		Governor		Lieutenant-Governor		Secretary of State		Auditor of State		Treasurer of State		Secretary of Agriculture	
	Hickenlooper Republican	Loveland Democrat	Beardsley Republican	Gillette Democrat	Nicholas Republican	Christoffersen Democrat	Synhorst Republican	Kelleher Democrat	Akers Republican	Little Democrat	Abrahamson Republican	Wegman Democrat	Spry Republican	McClean Democrat
Brighton Twp.....	179	157	185	146	177	127	168	129	180	122	167	129	171	124
Cedar Twp.....	103	55	120	37	110	40	113	35	119	32	105	40	105	40
Clay Twp.....	103	53	112	41	109	32	104	39	109	34	109	33	108	42
Dutch Creek.....	100	62	103	61	99	55	96	55	100	55	93	56	97	57
Kalona Prec.....	224	92	228	86	211	84	209	78	215	72	207	81	202	89
Richmond Prec.....	59	106	63	102	52	97	54	90	61	85	54	90	56	87
Franklin Center Prec.....	98	56	92	60	91	52	93	46	98	46	89	49	90	52
West Chester Prec.....	90	49	99	40	98	34	99	30	102	27	95	34	97	33
Highland Twp.....	60	72	75	59	73	55	71	55	69	54	69	54	66	58
Iowa Twp.....	117	307	122	294	119	288	117	282	120	275	105	287	108	284
Jackson Twp.....	101	102	101	102	99	98	102	91	106	89	89	108	98	100
Nira Prec.....	39	22	47	14	44	15	43	15	50	10	42	15	44	14
Wellman Prec.....	418	142	419	144	399	130	406	118	420	116	408	125	408	124
Marion Twp.....	67	77	74	67	71	60	71	58	75	57	66	67	68	63
Oregon Twp.....	273	98	285	86	281	80	283	71	284	70	279	73	271	86
Seventy-Six Twp.....	95	53	104	45	91	48	96	45	97	43	93	48	87	48
Washington Twp.....	231	77	231	79	218	70	218	68	224	64	222	64	221	70
Washington City—														
1st Ward.....	265	137	256	133	250	119	243	119	252	118	245	121	237	125
2nd Ward.....	462	274	489	236	458	228	461	219	465	227	441	235	452	244
3rd Ward.....	739	252	765	225	717	221	731	210	741	198	721	215	720	223
4th Ward.....	404	143	428	119	414	109	407	110	417	105	401	117	398	125
Crawford Twp.....	262	58	268	53	257	52	261	44	260	42	263	44	246	59
Totals.....	4,487	2,443	4,665	2,229	4,438	2,092	4,446	2,007	4,562	1,939	4,363	2,085	4,350	2,146

Second District

ALLAMAKEE

PRECINCTS	U. S. Senator		Governor		Lieutenant-Governor		Secretary of State		Auditor of State		Treasurer of State		Secretary of Agriculture	
	Hickenlooper Republican	Loveland Democrat	Beardsley Republican	Gillette Democrat	Nicholas Republican	Christoffersen Democrat	Synhorst Republican	Kelleher Democrat	Akers Republican	Little Democrat	Abrahamson Republican	Wegman Democrat	Spry Republican	McClean Democrat
Center.....	139	73	150	59	148	58	151	53	146	55	147	54	149	53
Fairview.....	25	29	28	26	31	27	16	13	24	29	25	28	24	29
Franklin.....	123	51	134	40	129	37	132	34	134	29	125	39	130	34
French Creek.....	66	61	62	57	67	53	67	53	64	55	64	56	64	56
Hanover.....	37	90	50	76	44	81	49	73	47	72	44	75	45	73
Iowa.....	162	112	171	91	155	95	151	101	159	95	155	94	156	102
Jefferson.....	223	71	226	66	221	62	231	53	227	55	230	50	226	53
Lafayette.....	61	103	64	99	70	94	56	98	66	89	64	91	63	92
Lansing.....	495	231	499	233	483	221	480	232	482	218	475	231	483	221
Linton.....	82	47	89	38	85	37	87	36	89	32	85	36	85	34
Ludlow.....	233	16	235	13	233	16	229	13	232	12	230	12	229	11
Makee.....	153	102	165	87	160	84	155	80	157	81	149	85	153	82
Paint Creek.....	216	96	233	78	226	80	230	74	235	67	225	75	229	73
Post.....	623	241	631	225	621	229	632	217	635	213	624	216	619	222
Taylor.....	62	134	69	125	58	132	58	130	53	130	57	130	56	132
Union City.....	130	31	141	19	144	11	135	13	137	9	132	13	137	8
Union Prairie.....	130	129	132	123	124	115	132	112	129	106	124	113	126	160
Waterloo.....	149	61	150	59	147	53	152	49	153	47	151	47	149	49
Waukon—1st Ward.....	418	146	426	134	408	135	412	131	422	122	409	132	415	123
2nd Ward.....	259	193	255	199	254	183	253	184	259	180	250	182	248	183
3rd Ward.....	383	196	397	184	389	174	382	173	375	167	380	173	377	177
Totals.....	4,169	2,213	4,297	2,081	4,197	1,977	4,192	1,922	4,229	1,863	4,149	1,932	4,163	1,967

COUNTY

Attorney General		Public Instruction		Commerce Commissioner				Judges of the Supreme Court						Representative in Congress	
Larson Republican	Fleck Democrat	Parker Republican	Hartnett Democrat	Long Republican	Richardson Republican	Olsen Democrat	Ryan Democrat	Bliss Republican	Hays Republican	Thompson Republican	Messer Democrat	Ryan Democrat	Siegers Democrat	Martin Republican	France Democrat
184	129	167	141	162	167	131	126	160	165	153	133	116	131	195	108
116	35	107	41	108	105	36	35	102	103	109	40	37	42	114	37
114	37	104	42	108	106	35	39	101	105	105	40	35	36	115	33
101	54	95	63	93	99	52	50	92	95	92	54	51	57	109	47
210	86	207	85	200	204	84	80	188	193	196	102	89	94	237	66
57	92	61	85	51	48	86	86	48	48	50	97	88	92	71	75
98	44	83	58	86	85	45	47	82	84	85	52	49	52	98	46
93	42	90	41	94	95	32	22	93	95	94	39	44	38	101	32
78	53	72	59	59	63	62	59	60	59	62	61	56	57	84	46
136	275	124	269	110	120	276	266	111	123	126	293	263	259	154	240
107	91	100	96	93	93	99	98	89	91	88	105	97	103	120	78
46	14	46	15	40	45	16	13	42	42	41	13	14	14	48	12
337	155	399	133	402	411	119	113	387	404	392	142	118	134	421	122
77	58	64	64	67	65	59	60	65	62	63	60	59	63	58	52
292	69	277	84	277	281	73	67	269	275	272	77	72	76	280	73
102	38	87	52	87	88	48	43	88	81	84	49	45	51	89	37
228	70	213	86	216	215	66	66	214	215	214	68	64	70	233	64
257	117	243	123	241	245	118	110	239	242	242	122	117	116	269	108
435	273	456	235	436	437	226	219	422	437	434	243	219	237	504	202
747	218	718	232	714	720	200	184	700	707	698	228	199	228	764	192
350	144	398	123	389	388	121	110	386	389	377	128	117	133	414	110
267	44	248	65	250	253	45	43	245	247	245	52	50	56	262	51
4,530	2,138	4,359	2,192	4,263	4,333	2,029	1,934	4,183	4,272	4,222	2,198	1,999	2,139	4,770	1,831

COUNTY

Attorney General		Public Instruction		Commerce Commissioner				Judges of the Supreme Court						Representative in Congress	
Larson Republican	Fleck Democrat	Parker Republican	Hartnett Democrat	Long Republican	Richardson Republican	Olsen Democrat	Ryan Democrat	Bliss Republican	Hays Republican	Thompson Republican	Messer Democrat	Ryan Democrat	Siegers Democrat	Talle Republican	Kean Democrat
155	52	147	56	145	148	57	52	149	146	150	53	55	53	140	62
28	26	25	28	24	25	29	28	25	25	25	27	27	27	24	29
135	36	131	32	130	129	33	30	130	127	129	32	34	29	131	40
87	55	66	64	64	64	56	55	65	64	66	55	57	53	69	54
50	73	44	44	77	46	47	73	72	48	48	51	70	72	69	44
156	114	156	105	150	148	100	100	149	153	150	84	98	95	154	111
220	67	227	55	227	112	37	37	228	111	98	36	36	34	224	64
68	86	75	87	63	61	89	91	63	62	65	88	92	87	63	99
479	227	484	217	481	475	217	224	483	474	479	213	224	214	485	228
91	30	94	27	89	87	31	33	86	86	85	33	32	31	93	31
228	16	229	14	225	227	15	14	228	227	227	13	12	13	221	16
163	86	162	77	151	147	87	83	146	147	147	84	86	84	160	98
236	61	235	60	226	225	69	69	233	228	229	65	69	64	238	71
638	224	626	223	626	628	216	208	636	633	637	210	206	204	651	207
61	131	61	128	48	57	129	130	56	53	54	130	133	129	60	133
133	15	134	17	132	131	10	11	133	129	132	12	14	12	137	19
132	115	132	116	126	124	107	109	123	127	127	109	110	107	142	115
155	47	147	53	141	142	56	53	147	142	147	49	51	47	149	59
402	147	415	113	412	411	123	125	417	414	420	110	123	116	410	145
245	196	249	186	246	250	177	175	251	248	254	172	179	166	247	196
368	191	380	178	369	367	174	173	372	372	371	172	173	170	380	187
4,211	1,995	4,219	1,908	4,121	4,005	1,883	1,872	4,164	4,016	4,043	1,836	1,881	1,804	4,232	2,035

Second District

BENTON

PRECINCTS	U. S. Senator		Governor		Lieutenant-Governor		Secretary of State		Auditor of State		Treasurer of State		Secretary of Agriculture	
	Hickenlooper Republican	Loveland Democrat	Beardsley Republican	Gillette Democrat	Nicholas Republican	Christoffersen Democrat	Symonst Republican	Kelleher Democrat	Akers Republican	Little Democrat	Abrahamson Republican	Wegman Democrat	Spry Republican	McClean Democrat
Belle Plaine—1st Ward	305	197	311	186	302	172	302	165	304	164	293	170	282	180
2nd Ward	111	212	117	202	108	185	105	184	114	180	103	181	103	182
3rd Ward	72	108	73	99	68	91	71	88	72	88	67	92	67	93
Benton	49	48	58	40	46	43	49	34	46	40	47	39	45	39
Big Grove	57	66	59	64	53	62	57	55	60	52	51	61	59	53
Bruce	34	50	47	39	31	46	35	39	41	37	33	43	38	39
Canton	77	50	73	47	71	42	70	41	73	40	68	43	71	41
Cedar	145	67	163	51	145	49	147	42	149	46	147	45	149	45
Eden	71	69	78	64	65	58	66	53	72	51	65	54	64	55
Eldorado	138	142	142	135	131	120	132	113	133	111	129	120	123	122
Florence	175	195	179	190	155	180	165	165	172	157	161	178	157	167
Framont	126	129	132	116	118	114	109	109	126	98	108	120	107	116
Harrison	77	46	80	45	72	43	71	40	79	38	71	42	69	44
Homer	31	66	40	55	30	52	35	49	35	47	28	52	40	44
Iowa	74	88	73	89	69	74	68	73	79	67	68	72	69	75
Jackson	159	121	171	108	163	98	164	93	168	95	157	102	167	92
Kane	97	132	117	117	100	110	99	101	94	105	90	107	89	110
Leroy	205	107	205	106	185	98	185	93	184	96	170	108	178	99
Monroe	59	43	70	33	64	36	63	33	61	35	55	38	60	39
Polk	111	205	107	204	98	193	97	188	107	178	102	183	98	189
Shellsburg	115	67	116	66	103	66	104	66	106	66	100	66	106	62
St. Clair	54	107	62	96	58	81	56	80	55	78	51	83	55	77
Taylor	90	64	93	61	94	53	92	53	95	51	86	58	85	51
Union	190	135	186	142	169	130	180	119	193	113	178	126	166	133
Vinton—1st Ward	531	260	568	222	514	217	522	208	516	208	516	214	498	217
2nd Ward	521	279	563	331	508	227	519	204	522	207	519	207	520	208
Totals	3,674	3,052	3,891	2,808	3,518	2,640	3,563	2,489	3,656	2,448	3,451	2,604	3,456	2,572

BUCHANAN

Buffalo—Aurora	129	49	136	40	126	40	128	36	130	32	121	43	116	41
Buffalo—Stanley	81	67	94	51	84	52	85	48	88	48	82	52	83	50
Byron	254	177	260	169	239	169	240	161	251	149	235	163	135	161
Cono	129	83	136	69	129	60	123	67	133	60	124	64	126	59
Fairbank	156	171	158	165	147	167	151	163	147	165	144	168	148	176
Fremont	87	78	87	71	87	68	83	71	86	68	91	78	86	70
Hazleton	234	167	248	150	228	149	234	147	239	131	226	144	234	141
Homer	149	111	161	99	150	98	149	103	148	97	145	101	144	102
Jefferson	178	119	186	108	182	96	174	89	184	92	178	98	180	98
Liberty	227	108	233	87	218	84	219	80	226	71	216	89	217	82
Madison	226	163	229	165	225	144	227	145	225	141	226	147	220	145
Middlefield	63	94	60	95	53	90	50	91	53	90	50	94	49	84
Newton	78	114	71	118	63	101	69	97	69	92	63	99	64	98
Perry	375	273	392	257	376	249	376	239	390	228	365	255	372	243
Sumner	95	65	103	55	93	51	97	51	96	50	94	52	97	50
Washington	186	172	179	170	169	170	172	163	185	149	169	160	164	164
Westburg	86	88	89	83	73	91	82	59	86	80	80	89	90	84
Independence—1st Ward	308	218	306	215	294	198	299	193	308	183	298	196	293	197
2nd Ward	277	178	280	170	267	172	273	161	283	152	265	167	262	159
3rd Ward	394	165	408	143	379	149	381	142	400	123	376	145	378	137
4th Ward	188	160	191	163	186	154	177	150	182	147	172	154	175	132
5th Ward	193	72	192	71	181	71	184	67	187	65	186	64	179	65
Totals	4,093	2,890	4,199	2,712	3,949	2,623	3,976	2,523	4,098	2,412	3,906	2,610	3,810	2,568

COUNTY

Attorney General		Public Instruction		Commerce Commissioner				Judges of the Supreme Court						Representative in Congress	
Larson Republican	Fleck Democrat	Parker Republican	Hartnett Democrat	Long Republican	Richardson Republican	Olsen Democrat	Ryan Democrat	Bliss Republican	Hays Republican	Thompson Republican	Messer Democrat	Ryan Democrat	Siegers Democrat	Telle Republican	Kean Democrat
303	177	294	172	293	300	172	163	290	300	304	170	181		313	159
117	184	112	175	101	101	177	181	100	102	109	176	178	173	116	170
74	90	73	87	67	68	84	88	67	67	68	90	88	86	72	84
52	42	45	39	47	48	33	33	42	44	51	36	36	31	50	36
66	47	54	55	60	63	48	48	56	57	65	52	53	51	67	47
36	44	39	36	34	36	39	34	35	35	36	36	37	39	39	37
76	40	74	40	75	75	37	36	71	74	73	41	40	35	75	37
143	57	140	52	143	145	42	43	139	141	145	45	47	43	157	42
78	48	74	51	64	63	54	51	64	67	63	50	49	45	80	47
138	116	135	112	132	134	110	99	132	124	151	109	108	95	148	96
180	163	151	187	163	167	159	153	152	153	172	156	155	134	173	181
146	82	123	94	110	117	102	90	111	113	130	99	93	81	127	95
75	42	78	38	77	77	34	36	74	73	80	35	33	30	82	31
38	48	37	43	28	29	51	46	29	32	33	45	45	45	41	38
81	72	75	73	67	72	67	61	70	73	78	66	65	57	80	61
169	96	161	108	160	165	94	93	161	161	165	97	96	90	170	100
110	108	101	97	88	96	98	96	86	94	100	103	94	92	113	94
203	92	181	104	182	186	95	87	175	181	196	92	90	77	190	86
65	33	59	39	61	64	31	29	65	64	70	29	31	25	63	32
121	178	99	192	98	98	192	188	96	101	105	189	182	178	108	194
114	63	106	64	105	107	61	59	98	103	104	64	61	61	109	63
58	78	59	67	56	54	68	67	51	53	63	71	73	64	57	78
79	50	79	62	87	91	51	48	92	90	97	48	51	48	95	50
191	119	185	118	183	181	114	112	180	176	195	114	116	104	188	116
495	257	496	222	508	504	201	206	496	499	516	210	209	195	543	188
513	247	493	247	502	505	203	200	503	501	525	210	206	187	535	196
3,721	2,573	3,522	2,552	3,481	3,536	2,417	2,347	3,435	3,478	3,694	2,433	2,397	2,060	3,791	2,338

COUNTY

130	38	131	38	126	128	34	31	122	123	124	35	31	31	133	36
91	45	81	54	85	85	46	48	89	90	91	49	47	46	91	50
248	159	252	155	234	228	158	166	238	239	245	150	145	143	272	139
139	61	127	65	126	125	57	53	127	122	129	56	55	51	139	56
148	166	132	186	147	146	163	162	149	147	148	170	134	157	150	165
91	64	86	68	79	78	69	71	84	84	89	62	67	65	81	66
250	133	248	137	231	231	136	136	232	231	234	134	134	132	254	132
156	93	147	99	150	146	90	94	143	141	148	97	93	87	158	86
164	97	193	107	174	175	99	94	175	170	178	96	96	89	197	88
224	98	214	63	216	222	71	71	217	219	223	73	70	68	239	67
240	133	223	138	218	219	141	139	219	220	220	142	140	138	234	140
52	89	54	91	48	47	88	97	53	49	51	88	93	85	59	88
82	91	83	84	75	73	88	92	72	71	80	87	91	77	80	92
387	241	371	251	365	394	211	208	371	362	368	229	230	229	376	238
99	53	92	56	92	92	48	47	90	92	92	48	47	47	95	56
178	162	178	147	178	174	146	145	171	166	175	146	144	141	187	130
86	81	85	83	79	79	84	86	80	77	79	84	84	82	90	77
311	189	296	189	286	291	192	191	283	284	292	190	188	183	324	187
279	155	276	158	265	259	154	156	266	263	270	151	152	148	292	142
385	145	388	137	381	383	127	123	377	376	386	137	120	119	397	130
178	159	172	157	173	171	146	148	168	167	168	159	151	144	193	145
193	62	186	64	180	183	67	64	181	179	186	66	65	63	188	61
4,141	2,494	4,005	2,547	3,906	3,927	2,410	2,422	3,907	3,872	3,976	2,440	2,386	2,325	4,229	2,373

Second District

CLAYTON

PRECINCTS	U. S. Senator		Governor		Lieutenant-Governor		Secretary of State		Auditor of State		Treasurer of State		Secretary of Agriculture	
	Hickenlooper Republican	Loveland Democrat	Beardsley Republican	Gillette Democrat	Nicholas Republican	Christoffersen Democrat	Synhorst Republican	Kelleher Democrat	Akers Republican	Little Democrat	Abrahamson Republican	Wegman Democrat	Sprey Republican	McClellan Democrat
Boardman	544	520	523	531	507	515	522	495	528	491	506	521	509	499
Buena Vista	47	74	49	74	42	71	42	74	41	72	37	77	39	75
Cass	449	274	435	278	419	270	433	259	434	252	410	272	416	266
Clayton	98	98	105	89	97	83	94	81	92	82	94	83	94	82
Cox Creek	85	95	88	89	85	85	84	87	82	85	84	86	83	86
Elk	62	37	69	29	64	32	63	31	66	29	64	28	63	32
Farmersburg	160	146	143	165	127	160	129	161	131	168	128	162	134	158
Garnaville	252	135	253	127	236	124	237	120	235	118	227	127	229	127
Giard	157	85	160	77	155	79	152	74	152	76	152	75	150	77
Grand Meadow	113	43	121	39	113	40	113	42	116	37	117	38	117	36
Highland	93	83	103	74	99	74	104	67	102	71	99	70	99	71
Jefferson	570	408	525	431	518	413	507	416	516	419	492	429	514	415
Littleport	101	101	100	99	92	97	100	93	93	92	90	93	87	100
Lodowillo	254	95	266	91	255	92	257	90	252	84	252	91	246	86
Luna	102	89	114	75	101	81	104	76	105	74	103	78	101	80
Mallory	94	98	93	99	95	89	97	87	94	91	93	92	92	91
Marion	120	86	136	65	127	66	147	60	127	66	124	70	126	67
Mendon—1st Ward	104	300	117	187	105	189	101	188	109	190	98	193	100	190
2nd Ward	502	299	512	285	479	288	517	267	511	273	513	272	514	264
Millville	105	60	114	49	107	50	105	50	107	51	99	57	101	55
Monona	538	268	541	254	504	254	504	270	521	243	509	257	515	256
Read	74	78	76	73	70	74	74	75	71	76	68	77	71	75
Sperry	195	148	203	133	184	140	190	139	194	133	194	133	185	139
Volga	195	134	192	126	185	117	173	109	177	105	168	114	173	109
Wagner	133	117	143	107	128	116	140	105	142	101	136	106	134	106
Totals	5,147	3,769	5,181	3,648	4,877	3,599	4,989	3,516	4,999	3,469	4,855	3,601	4,894	3,544

CLINTON

Bloomfield	203	144	213	147	197	148	198	147	203	142	194	149	198	146
Brookfield	123	83	140	86	136	58	138	58	141	55	136	61	140	58
Camanche	311	205	325	197	323	180	324	173	325	170	333	180	320	177
Center	151	27	148	27	141	21	132	27	136	22	131	27	135	27
Deep Creek	147	56	147	56	149	50	147	52	146	53	145	56	144	56
De Witt Twp.	129	94	121	90	124	92	125	90	128	87	123	91	126	88
De Witt—1st Prec.	336	177	328	183	327	173	328	175	320	178	326	175	326	172
2nd Prec.	347	174	335	188	347	170	348	168	353	161	345	169	345	167
Eden	199	56	199	55	197	54	194	54	198	52	195	55	196	53
Elk River	204	63	211	59	211	52	210	53	211	51	210	53	209	52
Grant	83	62	88	57	84	58	87	55	87	55	83	60	89	54
Hampshire	143	39	141	22	144	22	142	24	144	23	134	31	140	25
Liberty	120	87	115	90	114	85	113	84	112	84	113	84	112	85
Lincoln	110	83	114	64	107	63	107	64	109	60	104	65	108	63
Olive	221	114	219	118	221	109	220	105	222	104	217	108	217	110
Orange	181	170	181	165	183	158	178	162	182	158	178	161	181	157
Sharon	232	126	238	119	232	117	235	112	238	111	231	113	238	108
Spring Rock	289	165	294	162	277	169	280	164	287	159	279	164	280	162
Spring Valley	84	39	84	38	83	36	86	34	83	34	82	36	81	36
Washington	86	86	84	89	83	89	84	86	87	83	86	86	86	86
Waterford	165	150	175	144	160	142	157	141	159	138	158	140	157	143
Welton	111	91	108	92	103	90	103	85	103	87	101	87	101	89
Clinton—														
1st Ward, 1st Prec.	652	426	672	413	633	392	642	386	655	371	638	366	643	380
1st Ward, 2nd Prec.	398	346	392	349	399	328	374	314	380	314	372	319	365	322
1st Ward, 3rd Prec.	571	342	599	317	565	302	562	297	570	290	557	303	562	296
2nd Ward, 1st Prec.	369	200	376	193	359	186	361	180	359	178	357	196	356	181
2nd Ward, 2nd Prec.	464	147	458	149	460	135	452	138	456	134	450	142	449	142
3rd Ward, 1st Prec.	232	249	236	250	226	239	223	239	233	228	228	235	228	238
3rd Ward, 2nd Prec.	467	257	486	249	468	236	469	235	475	228	466	234	465	235
4th Ward, 1st Prec.	115	318	136	303	122	288	119	289	125	284	121	287	118	289
4th Ward, 2nd Prec.	150	192	160	180	154	170	153	171	160	163	157	173	154	163
4th Ward, 3rd Prec.	391	402	408	382	395	356	414	327	411	328	403	340	399	335
5th Ward	398	382	429	347	410	324	407	299	419	296	403	299	404	301
6th Ward, 1st Prec.	516	323	532	310	490	306	483	311	490	301	479	311	481	307
6th Ward, 2nd Prec.	222	188	221	194	201	178	198	176	203	174	199	175	202	172
7th Ward, 1st Prec.	173	178	187	174	162	164	167	157	167	157	162	161	163	159
7th Ward, 2nd Prec.	402	337	406	330	384	317	388	306	385	307	384	302	394	308
Totals	9,495	6,548	9,705	6,377	9,341	6,057	9,346	5,336	9,464	5,814	9,280	6,004	9,302	5,948

COUNTY

Attorney General		Public Instruction		Commerce Commissioner				Judges of the Supreme Court						Representative in Congress	
Larson Republican	Fleck Democrat	Parker Republican	Hartnett Democrat	Long Republican	Richardson Republican	Olsen Democrat	Ryan Democrat	Bliss Republican	Hays Republican	Thompson Republican	Messer Democrat	Ryan Democrat	Siggers Democrat	Tulle Republican	Kean Democrat
534	500	489	540	500	511	489	480	527	520	541	470	467	452	523	514
41	74	46	87	41	36	68	71	37	40	39	73	69	68	43	77
447	255	480	257	428	428	258	247	421	416	423	260	256	247	441	263
96	84	95	80	90	92	74	72	95	89	93	74	80	74	100	82
43	40	43	40	43	43	40	40	88	87	85	82	80	80	92	92
64	32	66	29	65	65	30	29	65	65	65	30	30	30	60	38
147	147	129	159	128	132	159	152	128	124	134	155	155	146	146	152
240	125	238	117	236	238	115	115	237	232	242	118	114	111	245	120
152	80	157	77	154	153	73	74	159	155	158	68	74	69	169	68
121	38	120	38	111	116	41	36	116	119	119	35	34	32	120	36
108	65	97	77	99	98	69	66	99	99	99	68	87	67	104	65
507	422	507	414	505	511	394	389	508	506	509	401	404	396	531	423
110	82	99	90	92	89	91	90	87	86	91	94	93	90	108	85
258	86	248	88	245	250	85	83	252	250	252	86	84	81	251	91
103	80	106	73	99	104	79	74	102	100	103	78	78	77	110	73
96	89	96	88	92	91	92	90	89	87	98	90	85	77	97	90
131	69	126	68	124	122	71	67	128	123	129	65	65	61	133	67
114	183	108	181	105	105	184	182	108	107	108	181	178	179	111	189
488	278	483	280	485	481	283	282	487	489	490	285	288	287	605	271
109	47	106	49	104	102	50	50	106	104	107	48	50	47	102	58
531	244	613	255	509	516	256	249	505	493	525	240	246	247	548	238
70	76	70	74	68	67	75	73	70	71	72	73	71	71	75	74
190	139	194	133	193	188	132	132	188	187	195	135	131	128	201	133
180	113	166	124	168	173	105	105	168	170	170	110	105	106	180	124
153	94	140	105	134	135	106	104	140	138	139	102	104	101	154	92
5,033	3,440	4,873	3,503	4,818	4,844	3,401	3,332	4,908	4,857	4,986	3,402	3,372	3,294	5,158	3,495

COUNTY

209	140	197	148	198	194	146	148	195	201	199	149	145	145	206	143
157	46	128	72	134	137	65	61	137	141	140	56	52	55	145	59
336	171	313	189	327	314	189	178	323	319	320	173	176	171	321	189
141	25	137	24	137	134	24	25	136	133	135	25	24	24	140	28
139	60	136	63	145	146	53	54	145	147	145	53	51	54	161	51
133	84	120	94	120	124	94	90	124	124	126	87	89	86	125	89
324	176	327	170	326	325	171	170	322	327	326	176	166	168	327	174
341	175	343	172	346	345	167	164	347	348	349	167	166	163	349	168
197	57	181	67	193	196	55	54	190	191	195	54	64	52	200	53
210	55	201	58	215	210	51	50	211	210	208	49	51	50	211	52
90	52	84	57	88	88	54	54	88	88	88	52	52	52	92	51
137	34	141	28	140	137	26	28	138	135	140	27	30	26	144	28
113	85	113	83	115	115	83	83	118	116	114	81	83	82	114	84
109	61	105	64	108	108	62	58	108	105	106	58	61	60	112	62
230	103	210	113	220	215	113	111	218	221	222	108	105	106	228	101
195	149	175	161	178	175	158	159	177	179	182	157	154	153	189	152
248	105	227	120	231	235	116	114	231	231	237	114	115	111	249	108
395	153	206	181	279	279	160	160	283	282	285	154	159	155	280	159
83	39	80	37	80	82	39	36	81	78	80	35	40	36	89	33
94	77	85	37	84	84	88	86	84	83	84	88	87	88	82	91
164	143	157	143	158	155	142	141	163	162	161	139	138	138	173	135
107	88	101	86	101	101	88	88	104	103	104	84	84	85	107	88
640	407	630	389	636	627	380	382	620	633	642	371	375	363	661	398
404	303	366	328	373	369	313	315	360	368	369	307	305	302	389	326
577	302	558	300	563	563	291	294	566	564	562	285	286	281	583	308
378	177	351	189	359	355	182	182	356	355	356	179	182	178	372	186
454	142	441	148	446	452	144	147	451	454	453	138	135	130	458	144
235	242	230	233	230	225	228	236	231	225	227	229	237	230	250	232
478	233	464	235	466	463	230	228	463	461	465	234	237	232	473	241
127	287	122	279	117	119	284	286	124	120	118	281	283	279	127	299
159	173	161	167	163	152	163	165	156	154	156	165	170	163	155	176
420	348	396	338	406	404	330	328	405	401	403	331	338	328	402	361
422	299	405	288	409	412	289	290	405	405	406	280	287	278	424	312
496	309	491	302	487	476	301	306	482	479	479	294	304	295	506	312
205	188	196	179	202	200	178	178	192	199	196	178	171	169	220	179
160	177	165	157	169	164	154	156	166	166	163	150	156	151	173	165
395	307	381	306	387	382	293	298	382	380	389	298	293	284	404	308
9,602	5,982	9,184	6,055	9,336	8,871	5,884	5,581	9,300	9,200	9,252	5,812	5,789	5,671	9,631	6,045

Second District

DELAWARE

PRECINCTS	U. S. Senator		Governor		Lieutenant-Governor		Secretary of State		Auditor of State		Treasurer of State		Secretary of Agriculture	
	Hickenlopper Republican	Loveland Democrat	Beardsley Republican	Gillette Democrat	Nicholas Republican	Christoffersen Democrat	Synhorst Republican	Kelleher Democrat	Akers Republican	Little Democrat	Abrahamson Republican	Wegman Democrat	Spry Republican	McClean Democrat
Adams Twp.	168	254	161	256	157	252	148	265	150	249	133	269	140	254
Bremen Twp.	132	129	136	118	114	110	113	97	117	93	92	137	106	104
Coffins Grove Twp.	117	139	132	125	118	119	123	111	120	113	111	122	115	121
Colony Twp.	233	111	230	113	208	110	199	106	209	105	195	125	201	115
Delaware Twp.	137	96	143	95	134	90	142	81	138	84	135	90	135	87
Delaware Prec.	93	33	94	32	88	30	87	30	87	30	85	32	89	28
Delhi Twp.	215	156	234	142	212	142	213	136	211	134	202	145	214	136
Earlville Prec.	289	155	284	135	269	138	260	138	260	138	259	149	250	145
Edgewood Prec.	188	107	189	108	178	102	181	98	182	96	175	105	179	98
Elk Twp.	233	114	224	113	214	103	204	107	213	106	208	112	212	103
Hazel Green Twp.	137	121	138	120	124	122	126	118	128	117	124	125	125	121
Hopkinton Prec.	273	143	281	145	269	143	268	138	271	127	257	145	265	145
Manchester—1st Ward	306	181	311	175	302	165	306	155	308	157	299	163	296	165
2nd Ward	651	238	666	221	619	217	627	201	634	189	604	212	628	192
3rd Ward	450	168	451	164	442	142	444	137	450	136	439	140	439	141
Milo Twp.	139	99	151	86	153	71	158	67	157	68	151	75	152	71
North Fork Twp.	90	108	104	93	75	97	70	100	76	93	69	109	69	100
Oneida Prec.	88	25	71	23	66	23	64	24	64	24	60	29	63	22
Prairie Twp.	111	102	111	95	113	87	112	85	115	84	108	89	112	87
Richland Twp.	111	94	116	89	105	78	103	86	107	81	100	89	104	80
Sand Springs Prec.	78	84	70	69	64	67	64	65	70	62	61	75	60	67
Thorpe Prec. (H. Creek)	86	52	85	55	77	59	79	53	77	55	74	58	77	53
Union Twp.	101	53	102	52	102	48	95	57	101	46	97	50	101	47
Totals	4,374	2,742	4,484	2,624	4,203	2,515	4,186	2,454	4,245	2,386	4,038	2,652	4,132	2,492

DUBUQUE

Julien Twp.—1st Prec.	689	491	647	525	601	486	582	491	592	461	571	490	565	498
2nd Prec.	838	360	821	365	765	328	756	320	766	316	752	332	740	328
3rd Prec.	379	700	351	723	288	672	291	657	295	629	278	646	263	648
4th Prec.	365	431	368	427	305	387	291	354	290	369	278	379	276	384
5th Prec.	708	389	641	439	599	366	605	385	587	362	570	403	574	364
6th Prec.	1,036	594	1,021	578	937	544	937	523	951	495	925	517	925	504
7th Prec.	275	496	268	498	234	445	226	419	234	403	222	411	218	353
8th Prec.	470	402	451	411	400	359	414	353	403	348	392	366	381	362
9th Prec.	310	480	387	481	245	422	238	410	235	407	225	421	221	404
10th Prec.	673	573	658	545	568	502	545	503	579	450	532	507	540	489
11th Prec.	402	461	406	444	351	405	344	390	344	376	342	396	344	376
12th Prec.	379	442	388	513	344	471	340	440	336	426	338	436	331	435
13th Prec.	393	504	379	558	339	488	337	445	338	434	322	457	319	437
14th Prec.	651	731	639	718	556	683	506	719	516	689	476	726	516	673
15th Prec.	521	532	525	506	468	484	459	448	465	427	454	449	458	435
Cascade Twp.	125	244	108	254	83	221	81	219	81	222	69	234	69	227
Center Twp.	117	114	117	106	98	94	92	95	97	91	91	98	95	88
Concord Twp.	111	124	105	127	74	110	71	109	75	101	59	131	65	111
Dodge Twp.—Farley	62	27	58	31	42	26	40	24	37	26	36	31	41	26
Dodge Twp.—Worthington	161	74	156	72	118	64	112	69	116	63	96	106	110	76
Dubuque Twp.—North	139	165	149	142	126	132	122	133	126	135	126	127	124	130
Dubuque Twp.—South	210	213	194	214	179	185	174	175	175	173	175	173	170	176
Iowa Twp.	64	104	62	97	41	79	40	83	39	82	31	91	37	83
Jefferson Twp.	213	164	217	147	173	131	169	120	172	113	160	126	164	117
Liberty Twp.	135	59	125	66	113	51	104	51	104	47	95	65	97	56
Mosalem Twp.	59	100	57	99	38	79	35	79	39	72	34	78	34	79
New Wine Twp.														
Dyersville	594	398	569	396	431	355	418	335	418	331	373	427	392	336
New Wine Twp.—New Vienna	147	62	141	80	112	55	106	49	109	41	90	76	100	51
Peru Twp.	173	102	175	90	147	81	149	78	146	83	146	82	141	81
Prairie Creek Twp.	55	204	49	199	29	176	27	176	30	174	24	192	23	182
Table Mound Twp.	209	158	196	163	172	149	168	150	173	140	167	150	172	143
Taylor Twp.—Farley	180	164	176	161	146	164	147	152	150	149	146	156	142	157
Taylor Twp.—Epworth	146	220	144	221	119	190	117	189	122	180	109	196	111	194
Vernon Twp.	142	124	92	181	79	167	72	170	76	170	69	175	70	170
Washington Twp.	102	105	95	108	74	95	71	88	69	87	67	95	64	90
Whitewater Twp.	135	234	117	241	81	223	78	225	86	209	71	236	81	221
Totals	11,358	10,845	10,950	10,901	9,484	9,889	9,264	9,641	9,370	9,281	8,911	9,981	9,003	9,473

COUNTY

Attorney General		Public Instruction		Commerce Commissioner				Judges of the Supreme Court						Representative in Congress	
Larson Republican	Fleck Democrat	Parier Republican	Hartnett Democrat	Long Republican	Richardson Republican	Olsen Democrat	Ryan Democrat	Bliss Republican	Hays Republican	Thompson Republican	Messer Democrat	Ryan Democrat	Siegers Democrat	Talle Republican	Kean Democrat
155	249	147	250	139	148	251	251	144	142	144	256	256	248	160	261
125	97	115	95	107	98	97	90	100	95	102	102	95	91	126	111
131	111	121	114	118	120	112	110	121	115	126	112	110	103	122	116
215	113	196	118	205	201	105	107	203	194	203	105	108	104	227	108
152	72	142	82	140	140	78	74	138	137	138	75	76	75	149	68
90	31	91	81	85	84	28	28	87	85	85	27	28	29	90	30
231	126	217	136	214	209	128	130	210	209	216	130	126	121	228	127
289	137	263	140	262	251	127	131	249	245	248	128	133	126	278	136
181	106	179	100	182	179	97	96	177	174	169	78	78	78	180	78
226	105	204	118	211	206	99	101	211	207	211	97	96	93	222	104
135	109	130	113	124	122	112	115	122	121	119	117	117	117	139	115
275	142	259	137	270	269	121	125	258	262	269	129	126	126	269	139
308	187	290	176	301	297	156	158	297	299	301	159	164	152	311	158
666	190	631	206	632	620	171	170	612	613	617	183	182	179	664	182
452	140	437	144	439	431	127	131	429	436	439	131	129	124	444	140
160	66	154	69	156	153	62	60	148	150	155	65	65	62	162	68
78	97	76	93	71	64	96	70	69	68	65	97	96	95	64	118
69	22	68	21	66	64	22	24	60	59	65	25	23	25	65	23
124	78	110	87	109	109	84	85	108	104	106	83	84	84	120	84
99	91	101	80	97	98	80	81	92	93	100	83	83	79	114	77
75	80	66	61	59	69	61	55	60	61	64	59	67	57	64	74
73	61	83	49	74	76	51	50	73	71	76	53	50	51	86	50
101	50	98	49	101	101	43	45	96	96	97	49	50	49	99	49
4,390	2,420	4,177	2,469	4,262	4,109	2,308	2,305	4,063	4,026	4,115	2,343	2,322	2,267	4,389	2,416

COUNTY

589	476	576	463	574	562	449	479	563	564	575	455	470	435	591	549
763	336	753	323	738	740	310	318	732	729	735	312	313	297	749	403
303	630	277	621	275	273	599	619	273	274	284	590	612	573	317	725
308	380	283	365	266	276	360	362	273	270	277	355	368	346	292	470
570	385	580	369	565	561	346	358	558	559	569	349	355	335	582	498
963	497	933	496	901	913	485	494	911	905	926	473	498	466	924	667
221	300	225	397	212	213	387	404	203	206	211	385	397	385	223	512
418	361	394	344	379	368	339	353	370	365	373	351	351	326	392	448
248	420	222	395	217	216	383	384	213	215	220	398	387	366	234	493
580	491	554	475	530	530	451	471	537	513	540	457	477	432	567	609
371	378	339	363	351	320	360	367	317	312	327	358	376	353	334	476
362	428	337	413	310	329	408	410	332	324	335	400	416	395	338	537
316	478	327	423	307	316	418	416	301	308	317	425	424	404	317	559
496	709	524	646	498	468	661	687	505	476	493	640	679	651	501	793
465	460	456	425	442	444	413	405	441	435	441	409	411	388	449	546
94	216	72	220	69	73	217	214	68	59	69	223	226	212	85	274
103	92	102	84	90	94	89	91	83	89	89	88	87	88	98	105
67	119	69	100	62	61	106	107	61	60	67	102	103	96	85	130
42	25	37	23	34	32	28	28	34	32	33	27	30	26	39	37
112	74	121	57	107	108	65	71	101	98	104	68	70	65	136	83
123	128	123	127	118	118	122	118	118	124	119	118	121	114	128	148
178	172	168	170	168	165	165	166	165	169	165	156	159	152	174	224
38	37	35	77	33	35	79	80	33	29	34	79	79	77	42	116
164	136	157	113	153	151	111	108	148	145	144	116	116	107	165	155
107	54	103	48	88	95	60	51	84	83	90	60	57	53	100	72
39	83	38	74	36	36	71	73	35	34	40	71	73	62	49	87
438	363	404	336	387	387	331	336	376	363	378	348	345	308	429	469
109	53	95	53	102	101	46	49	98	91	97	56	52	49	94	84
145	96	143	77	138	134	72	80	136	138	137	77	69	69	148	99
48	168	29	176	24	27	170	181	23	22	24	178	179	175	35	221
178	144	166	153	166	162	142	147	164	161	159	143	148	140	159	190
159	144	142	151	136	137	161	146	133	134	136	152	151	145	148	188
126	178	104	191	114	108	177	182	111	108	116	179	176	161	116	241
80	159	127	115	70	69	167	170	71	67	70	182	170	163	76	191
75	92	74	91	62	64	85	84	65	66	74	89	91	78	84	110
48	106	86	212	74	78	208	204	79	76	79	208	214	202	101	269
9,468	9,416	9,180	9,150	8,785	8,764	9,031	9,212	8,720	8,593	8,838	9,057	9,250	8,684	9,280	11,780

Second District

FAYETTE

PRECINCTS	U. S. Senator		Governor		Lieutenant-Governor		Secretary of State		Auditor of State		Treasurer of State		Secretary of Agriculture	
	Hickenlooper Republican	Loveland Democrat	Beardsley Republican	Gillette Democrat	Nicholas Republican	Christoffersen Democrat	Syborst Republican	Kelleher Democrat	Akers Republican	Little Democrat	Abrahamson Republican	Wegman Democrat	Spry Republican	McClellan Democrat
Auburn	103	159	116	144	112	133	109	141	109	134	102	142	107	137
Banks	104	54	111	47	104	51	108	45	105	45	108	41	108	42
Bethel	99	64	108	55	105	54	108	50	106	50	100	56	107	47
Center	160	104	169	98	163	99	169	87	167	93	63	95	164	90
Clermont	291	156	281	159	284	146	284	139	283	138	281	142	282	138
Dover	181	51	193	47	195	42	196	38	193	39	193	38	192	42
Eden	218	225	225	211	224	207	210	212	215	206	205	214	215	210
Fairfield	240	120	259	94	243	98	245	98	241	98	240	98	239	100
Fayette	331	212	348	188	332	176	338	168	341	168	332	170	333	177
Fremont	310	122	193	124	164	121	163	114	155	115	160	118	150	119
Harlan	154	97	314	95	310	94	314	83	310	83	310	87	309	88
Ilyria	175	114	180	107	176	106	177	101	179	98	170	108	176	101
Jefferson	149	103	165	83	151	89	153	85	159	85	150	84	142	93
Oelwein—1st Ward	476	308	473	301	462	291	475	272	474	279	468	278	469	282
2nd Ward	300	324	315	320	300	323	336	291	326	292	326	298	328	293
3rd Ward	184	326	190	313	182	320	192	299	192	305	178	313	185	312
4th Ward	529	356	447	349	427	321	434	331	436	319	419	339	429	325
Oran	104	82	113	78	109	75	110	75	108	76	105	77	105	79
Pleasant Valley	280	143	300	115	284	117	287	106	293	100	286	108	287	106
Putnam	99	91	113	73	107	72	102	68	104	67	91	71	101	73
Scott	84	82	92	74	87	71	88	65	89	65	88	65	89	67
Smithfield	103	49	105	48	102	37	101	38	105	34	102	38	101	38
Union	143	64	143	69	142	63	140	59	142	60	137	56	135	60
Westfield	95	100	113	82	98	81	96	81	101	82	96	80	97	80
West Union—1st Ward	303	79	288	94	288	74	303	59	301	61	298	62	298	66
2nd Ward	245	77	242	82	236	73	238	64	239	64	237	63	237	69
3rd Ward	242	92	218	116	242	81	248	73	239	73	248	69	241	76
Windsor	258	144	261	143	264	121	261	118	265	114	252	123	262	116
Totals	5,970	3,898	6,045	3,707	5,883	3,536	5,975	3,360	5,977	3,349	5,735	3,426	5,888	3,426

JACKSON

Bellevue City	455	406	428	419	403	377	395	379	395	372	384	381	384	381
Bellevue Twp.	28	67	22	04	17	57	18	52	19	55	18	49	18	55
Brandon Twp.	95	52	98	44	75	44	74	42	75	42	71	45	72	42
Butler Twp.	41	145	44	140	26	146	24	146	26	145	23	147	24	148
Fairfield Twp.	86	90	84	80	79	82	81	76	84	77	77	80	77	77
Farmers Creek Twp.	132	95	152	76	117	75	119	68	118	67	112	78	110	74
Iowa Twp.—1st Ward	159	57	166	48	167	45	150	48	158	44	150	52	152	48
2nd Ward	65	32	72	26	69	20	68	21	69	21	68	24	69	22
Jackson Twp.	96	132	79	139	58	125	53	126	56	121	56	122	58	120
Maquoketa Twp.	102	101	109	97	86	86	92	84	87	91	83	95	86	92
Monmouth Twp.	212	85	214	78	206	73	198	79	201	72	198	76	195	79
Otter Creek Twp.	49	169	41	168	40	165	39	161	39	159	37	163	37	162
Perry Twp.	262	83	263	71	246	54	247	52	246	53	244	54	246	54
Prairie Springs Twp.	92	172	92	173	77	166	69	173	71	166	67	175	35	165
Richland Twp.	62	103	54	107	48	106	47	104	49	105	46	107	54	108
South Fork Twp.	121	96	136	80	113	81	114	80	116	79	109	80	108	83
Tete Des Morts Twp.	108	57	100	57	98	51	95	52	98	51	93	55	95	51
Union Twp.	206	128	203	130	189	124	180	136	194	119	182	130	185	125
Van Buren Twp.	328	142	340	126	325	135	325	110	327	110	311	120	316	112
Washington Twp.	75	83	81	76	69	72	68	75	69	73	70	72	68	72
Maquoketa—1st Ward	323	131	308	133	275	122	268	123	270	119	265	124	265	116
2nd Ward	289	175	284	170	265	152	268	146	263	149	255	152	250	153
3rd Ward	225	99	227	93	203	88	200	90	203	85	194	90	202	87
4th Ward	425	155	422	150	394	141	394	133	396	128	321	139	382	138
Totals	4,036	2,855	4,024	2,745	3,635	2,597	3,584	2,555	3,629	2,503	3,494	2,610	3,486	2,564

COUNTY

Attorney General		Public Instruction		Commercer Commissioner				Judges of the Supreme Court						Representative in Congress	
Larson Republican	Fleck Democrat	Parker Republican	Hartnett Democrat	Long Republican	Richardson Republican	Olsen Democrat	Ryan Democrat	Bliss Republican	Hays Republican	Thompson Republican	Messer Democrat	Ryan Democrat	Sigers Democrat	Talle Republican	Kean Democrat
101	145	111	132	111	108	133	134	109	109	108	133	128	130	121	132
114	30	105	49	102	103	47	44	107	102	104	45	45	43	109	43
112	48	107	48	100	103	53	47	109	103	104	44	44	43	110	45
169	92	157	101	165	166	96	94	162	159	156	94	93	97	174	91
297	135	281	143	282	290	138	126	286	287	286	129	131	126	295	138
201	36	192	40	191	194	38	35	194	192	197	35	35	33	201	36
223	200	209	209	211	208	207	203	214	207	209	201	203	200	220	213
261	86	247	98	242	245	96	90	243	241	242	94	93	91	258	85
359	159	319	203	329	338	168	153	334	337	336	169	161	160	358	159
163	108	154	115	154	152	109	107	154	149	149	109	109	111	163	108
331	71	314	84	305	310	88	80	311	306	310	83	87	81	323	76
184	97	170	108	175	173	101	98	176	175	173	99	100	95	183	102
156	85	156	83	152	153	78	74	147	142	146	82	78	81	152	89
485	278	484	269	468	471	165	160	469	476	473	168	166	163	495	268
351	280	328	280	319	346	293	281	325	328	326	286	280	278	339	287
199	306	193	329	181	183	312	304	185	182	184	305	307	304	200	302
429	333	359	338	420	426	332	310	427	425	430	326	319	312	441	320
114	70	102	80	105	105	73	74	108	105	105	72	76	74	111	74
305	94	291	104	277	284	103	94	285	280	288	96	98	94	310	97
112	65	107	69	105	104	63	63	103	99	101	62	59	63	117	61
100	54	91	66	85	87	59	60	88	81	86	60	60	58	94	64
107	39	109	33	103	108	36	33	106	107	103	40	36	36	109	35
147	57	148	67	138	138	59	49	140	133	143	54	55	49	148	55
116	69	105	78	97	102	75	72	100	102	105	72	71	70	108	79
299	73	285	84	299	296	57	56	300	307	311	53	55	52	321	55
238	69	224	79	234	242	62	58	234	238	243	62	56	53	247	65
244	76	240	74	247	241	63	62	247	241	246	61	65	57	267	63
261	123	263	117	258	252	114	106	255	251	255	115	110	106	289	102
6,178	3,287	5,851	3,480	5,846	5,918	3,218	3,067	5,916	5,860	5,919	3,149	3,120	3,060	6,263	3,244

COUNTY

399	404	395	373	400	389	356	365	382	383	383	360	364	353	390	424
29	45	21	47	20	22	45	46	19	19	16	44	47	48	18	63
79	41	83	41	69	73	44	43	69	72	69	42	36	36	79	41
31	144	23	148	23	23	146	145	22	22	23	147	147	146	35	148
85	74	86	65	76	79	73	70	76	72	72	75	79	69	85	75
138	70	127	68	109	116	71	71	109	107	115	71	73	66	122	81
151	63	156	46	152	147	47	49	152	150	156	45	49	42	161	46
69	25	72	18	68	69	23	20	67	70	69	20	17	18	74	20
66	114	63	115	66	64	111	118	67	65	66	111	110	112	61	124
108	79	97	84	90	96	80	83	85	85	83	87	85	86	94	87
207	84	200	77	198	199	71	69	200	198	201	70	71	68	207	68
37	183	41	168	38	32	155	158	34	35	32	157	160	152	38	169
264	51	245	59	241	244	49	50	238	235	235	53	54	48	261	55
92	159	78	182	70	74	182	176	69	65	70	182	188	159	81	173
49	108	48	101	47	44	103	105	44	48	44	99	105	103	50	103
138	71	117	71	114	116	72	68	113	105	112	66	74	67	120	73
98	53	99	46	96	96	46	46	96	92	96	50	50	47	96	55
182	136	186	125	186	183	123	124	181	182	185	120	121	121	197	118
323	124	317	116	318	322	110	109	320	321	326	104	106	100	341	102
77	69	74	67	65	64	71	75	67	66	67	68	70	70	72	72
295	119	265	129	264	266	116	114	254	256	253	113	114	109	282	113
286	143	255	161	256	259	146	146	254	253	255	149	146	138	267	155
225	79	199	92	202	202	81	81	194	194	198	80	78	85	217	83
416	136	386	138	378	386	132	126	370	377	373	131	129	121	404	131
3,844	2,547	3,822	2,505	3,534	3,458	2,431	2,440	3,470	3,461	3,489	2,425	2,451	2,366	3,752	2,579

Second District

JONES

PRECINCTS	U. S. Senator		Governor		Lieutenant-Governor		Secretary of State		Auditor of State		Treasurer of State		Secretary of Agriculture	
	Hickenlooper Republican	Loveland Democrat	Beardsley Republican	Gillette Democrat	Nicholas Republican	Christoffersen Democrat	Synhorst Republican	Kelleher Democrat	Akers Republican	Little Democrat	Abrahamson Republican	Wegman Democrat	Spry Republican	McClellan Democrat
Anamosa—1st Ward.....	222	154	218	153	205	147	206	143	212	135	148	217	193	129
2nd Ward.....	236	144	229	141	220	133	220	127	229	122	158	202	214	138
3rd Ward.....	221	135	225	120	216	125	218	114	222	106	160	190	214	123
4th Ward.....	251	136	254	129	235	131	241	119	244	112	171	209	217	129
Cass.....	111	79	110	75	107	73	105	75	107	75	88	100	103	77
Castle Grove.....	103	102	96	103	91	90	98	82	100	81	83	103	93	90
Center Junction.....	201	109	208	98	182	106	188	96	188	95	160	131	169	112
Clay.....	57	118	61	109	52	109	52	107	53	106	45	115	44	111
Fairview.....	153	120	142	128	135	121	151	110	150	106	117	153	139	117
Greenfield.....	156	91	157	87	154	82	154	77	155	76	123	111	149	80
Hale.....	86	75	87	70	74	71	80	61	83	53	66	84	75	66
Jackson.....	122	103	111	107	92	106	94	99	99	97	90	131	88	111
Lovell.....	129	93	141	80	127	78	125	81	125	78	114	88	123	81
Monticello—1st Ward.....	291	140	300	127	276	131	288	124	289	116	270	148	285	130
2nd Ward.....	258	174	268	165	252	154	258	144	261	133	242	158	259	145
3rd Ward.....	214	92	228	75	212	78	212	71	210	68	188	97	203	76
Morley.....	114	111	113	111	108	108	111	102	117	95	95	125	108	106
Onslow.....	90	52	90	50	77	46	81	40	84	40	64	60	75	46
Oxford.....	253	217	250	212	236	207	236	203	246	190	214	230	232	203
Richland—East.....	46	78	39	83	28	80	23	79	22	80	20	87	22	75
Richland—West.....	68	30	63	38	61	30	55	32	55	32	52	40	54	35
Rome.....	240	129	258	113	246	111	228	109	249	101	207	147	240	109
Scotch Grove.....	140	67	133	69	121	67	118	65	123	63	101	86	113	71
Stone City.....	36	28	34	26	32	26	32	29	30	27	24	35	31	29
Washington.....	26	132	30	125	19	122	21	119	22	117	20	120	21	117
Wayne.....	175	101	186	85	162	79	180	64	178	64	115	144	162	71
Wyoming.....	333	179	332	176	299	173	305	163	305	163	264	213	255	177
Totals.....	4,332	2,995	4,361	2,864	4,019	2,784	4,078	2,635	4,158	2,541	3,414	3,524	3,916	2,754

LINN

Bertram.....	149	221	160	206	150	212	154	207	160	200	154	206	49	209
Boulder.....	73	132	73	131	68	130	70	127	74	124	69	132	68	128
Springville.....	311	160	311	168	317	151	321	146	325	145	311	157	304	160
Viola.....	89	53	93	50	89	50	90	49	91	48	86	54	86	52
Buffalo.....	90	109	94	101	90	106	92	102	95	100	86	108	86	110
Clinton.....	211	256	227	238	212	240	214	237	227	227	215	232	217	236
College.....	134	174	128	176	128	165	127	166	131	163	124	159	116	174
Fairfax.....	157	142	167	140	149	138	146	137	152	129	142	139	144	135
Fayette.....	62	84	86	60	85	73	85	72	85	73	82	76	86	73
Liabon.....	280	143	282	139	374	135	280	131	288	128	276	134	274	134
Mt. Vernon.....	619	229	643	312	646	302	654	291	662	282	649	295	648	287
Grant.....	173	145	172	147	173	135	173	133	173	135	171	140	162	148
Jackson.....	328	165	327	162	316	158	327	147	322	150	320	153	214	158
Linn.....	154	75	153	80	156	73	154	75	157	73	153	76	153	74
Maine.....	358	173	372	157	365	149	367	143	370	143	355	151	348	164
Marion Twp.....	307	158	307	161	307	153	310	148	309	147	303	153	302	153
Marion—1st Ward.....	314	192	319	181	318	177	317	178	324	171	317	177	314	176
2nd Ward.....	450	224	457	207	450	198	459	191	456	191	448	200	438	207
3rd Ward.....	200	212	208	203	198	206	195	199	204	196	195	204	194	204
4th Ward.....	397	223	408	210	399	201	411	189	410	187	396	197	392	199
Monroe.....	222	231	230	223	237	212	238	210	242	208	233	217	228	220
Otter Creek.....	197	101	204	94	193	96	190	93	194	91	189	98	187	98
Putnam.....	81	115	80	116	82	106	85	101	81	105	78	107	73	109
Spring Grove.....	148	69	148	65	145	65	146	58	149	58	141	64	136	72
Washington.....	288	204	290	201	282	197	283	191	288	188	282	198	282	197
Cedar Rapids—1st Prec.....	243	333	262	314	253	301	259	291	257	292	252	299	239	309
2nd Prec.....	483	372	500	346	492	328	502	312	498	308	485	316	471	333
3rd Prec.....	432	565	491	504	449	519	466	494	474	491	452	513	438	523
4th Prec.....	847	363	865	346	842	349	864	318	867	313	831	350	814	362
5th Prec.....	1,030	348	1,020	352	1,014	331	1,029	292	1,047	285	1,011	320	978	349
6th Prec.....	878	497	922	453	888	455	902	418	922	415	885	437	849	479
7th Prec.....	878	450	898	428	859	430	881	397	893	390	851	432	839	440
8th Prec.....	868	192	855	197	855	181	859	165	864	159	840	183	840	187
9th Prec.....	693	291	703	283	686	267	696	246	704	240	676	267	668	274
10th Prec.....	975	241	992	217	983	205	989	190	1,006	180	972	215	940	231
11th Prec.....	874	336	893	312	868	304	887	272	904	267	858	307	830	319

COUNTY

Attorney General		Public Instruction		Commerce Commissioner				Judges of the Supreme Court					Representative in Congress		
Larson Republican	Fleck Democrat	Parker Republican	Hartnett Democrat	Long Republican	Richardson Republican	Olsen Democrat	Ryan Democrat	Bliss Republican	Hays Republican	Thompson Republican	Messer Democrat	Ryan Democrat	Segars Democrat	Talle Republican	Kean Democrat
236	134	206	160	202	209	136	131	198	200	233	144	132	121	215	141
225	138	231	127	127	224	231	118	108	226	247	123	127	105	231	120
232	117	215	118	212	212	118	116	219	212	227	122	114	100	228	104
256	124	235	124	235	235	112	102	231	231	255	111	105	86	249	111
117	69	109	67	100	100	76	75	102	101	107	72	73	69	113	68
109	76	99	33	93	93	98	77	91	88	101	83	80	73	90	87
211	88	196	92	185	182	91	89	179	183	205	97	90	76	207	83
59	105	52	106	50	53	100	99	51	48	52	105	102	100	58	105
167	103	147	115	142	148	205	102	141	144	160	110	104	95	161	98
183	59	165	71	155	163	72	61	153	154	163	76	66	60	181	68
98	54	69	73	80	82	57	55	75	78	86	61	58	55	90	54
130	77	103	104	97	98	98	91	91	90	112	99	94	93	116	83
135	76	125	82	129	127	74	67	123	121	131	74	73	66	135	80
307	122	301	122	256	293	114	113	285	287	296	113	109	104	292	124
272	149	271	131	255	258	131	107	254	255	281	132	128	117	269	145
214	77	208	73	203	204	68	65	201	206	216	70	70	61	210	78
133	83	116	97	109	113	93	93	109	109	121	99	92	84	132	81
97	38	66	59	76	79	44	35	71	73	86	39	36	31	83	42
256	192	248	192	240	236	188	189	234	232	253	192	191	178	250	189
27	80	31	73	20	23	77	75	22	24	24	81	77	75	33	90
64	30	60	33	67	58	31	28	57	56	61	32	32	27	62	39
270	98	261	100	239	237	102	94	243	241	253	103	98	88	257	91
139	58	125	82	125	128	56	52	121	121	132	83	58	50	133	57
31	30	32	27	31	31	28	27	29	30	30	28	27	27	31	28
28	115	23	116	22	22	107	111	21	19	21	111	114	106	22	130
191	74	174	69	163	175	63	54	171	165	183	62	56	50	191	60
305	185	301	107	302	305	144	144	289	280	307	163	156	145	334	144
4,492	2,551	4,169	2,633	4,032	4,100	2,478	2,360	3,987	3,980	4,333	2,565	2,452	2,240	4,353	2,500

COUNTY

172	189	161	201	154	157	203	202	161	161	170	201	200	191	167	203
67	134	66	129	67	67	124	124	68	67	71	123	121	117	73	123
322	149	297	172	310	320	145	141	324	321	333	141	140	137	315	154
95	48	82	58	88	90	45	48	91	90	95	48	47	45	91	47
98	97	81	110	89	92	102	101	92	86	96	100	100	96	89	101
233	227	218	229	221	221	230	221	219	220	221	227	223	220	223	232
137	157	128	166	123	125	166	163	127	126	139	164	163	153	131	161
151	137	144	136	148	148	129	134	146	147	158	131	129	120	149	136
86	76	80	77	81	85	73	70	83	84	87	70	72	73	85	74
233	133	269	142	281	279	130	130	282	283	286	128	128	127	283	127
663	289	644	307	657	660	290	286	660	661	663	287	283	282	666	284
170	139	167	144	168	173	135	136	174	172	177	131	133	129	175	133
326	150	314	168	323	326	147	147	323	325	328	147	141	139	334	142
156	72	163	75	155	156	72	72	153	155	167	73	73	72	156	74
369	144	349	158	360	364	136	137	362	364	378	141	141	134	364	145
317	140	308	148	304	310	142	137	312	312	320	140	139	133	313	140
321	171	314	176	319	321	174	170	322	324	329	172	165	163	319	177
472	182	453	190	455	463	189	175	451	459	470	190	186	180	460	198
215	187	201	196	201	201	195	197	201	201	214	193	194	186	200	200
432	177	408	188	405	404	183	182	405	408	433	182	180	167	411	188
245	208	230	217	234	241	213	212	247	238	250	212	209	205	238	215
202	88	184	102	101	195	91	97	187	189	193	90	89	85	196	88
92	98	82	102	84	85	98	95	78	79	91	106	103	93	83	99
146	64	128	83	145	144	58	58	142	142	150	57	58	55	144	60
299	186	278	196	281	284	191	185	286	284	301	189	185	177	290	188
254	306	259	293	254	263	294	286	260	258	288	288	281	273	259	295
520	304	492	317	484	501	311	299	488	487	547	307	300	273	499	312
471	501	476	474	456	470	462	472	462	267	516	472	471	441	466	494
575	321	833	342	842	864	326	303	855	854	902	309	298	282	855	313
1,049	310	1,015	318	1,017	1,032	295	290	1,024	1,025	1,113	288	280	245	1,025	299
920	420	894	435	900	913	417	399	892	903	970	419	408	370	910	420
891	408	865	409	850	872	403	412	877	863	948	387	404	345	866	422
852	188	844	178	855	854	161	166	856	860	887	167	157	143	845	176
706	265	684	261	677	679	260	256	687	689	741	248	237	212	689	256
992	200	972	207	955	993	177	177	982	979	1,037	196	180	152	991	180
888	295	882	278	859	893	276	262	874	880	936	281	268	232	885	280

Second District

LINN

PRECINCTS	U. S. Senator		Governor		Lieutenant-Governor		Secretary of State		Auditor of State		Treasurer of State		Secretary of Agriculture	
	Hickenlooper Republican	Loyland Democrat	Beardsley Republican	Gillette Democrat	Nichols Republican	Christoffersen Democrat	Synhorst Republican	Kelleher Democrat	Akers Republican	Little Democrat	Abrahamson Republican	Wegman Democrat	Spry Republican	McClean Democrat
12th Prec.	623	488	653	455	620	443	631	438	633	431	610	456	600	460
13th Prec.	270	587	291	537	270	522	273	505	272	506	263	518	259	519
14th Prec.	132	526	149	499	126	492	123	494	130	485	121	495	117	494
15th Prec.	423	863	453	817	397	810	420	765	426	766	392	795	385	802
16th Prec.	421	880	493	801	424	825	443	793	442	790	411	818	401	824
17th Prec.	299	362	330	320	302	331	301	326	305	326	296	328	290	326
18th Prec.	219	376	258	335	233	342	239	331	240	323	228	337	225	337
19th Prec.	290	408	306	384	284	374	289	362	299	358	284	371	272	361
20th Prec.	375	544	441	475	379	498	384	471	393	473	374	487	369	493
21st Prec.	405	590	443	546	405	535	425	503	425	506	401	532	394	541
22nd Prec.	648	532	689	486	627	506	637	474	150	471	614	503	616	498
23rd Prec.	373	276	398	250	368	246	370	246	382	232	357	249	350	258
24th Prec.	475	339	489	316	462	318	469	304	490	292	446	320	442	328
Totals	18,964	14,835	19,729	13,914	18,915	13,740	19,228	13,128	19,487	12,961	18,685	13,685	18,320	13,964

WINNESHIEK

Bloomfield	187	102	189	63	179	92	182	87	183	86	180	87	177	86
Bluffton	78	147	81	145	66	140	62	140	64	136	63	137	61	141
Burr Oak	120	128	126	126	116	121	113	122	117	117	116	118	112	123
Calmar—1st Ward	234	329	259	297	231	298	233	301	237	292	221	311	228	301
2nd Ward	69	235	75	224	56	219	56	214	57	214	51	218	53	214
Canoe	103	95	113	81	101	79	103	75	104	75	104	73	106	74
Decorah—1st Ward	358	192	357	177	342	176	345	164	343	159	342	167	332	171
2nd Ward	290	131	266	124	267	118	260	110	264	110	261	111	255	117
3rd Ward	274	100	269	97	290	82	272	75	279	74	282	83	264	78
4th Ward	465	216	478	203	452	193	462	174	462	179	454	181	447	191
5th Ward	325	87	347	73	320	72	339	65	337	67	319	70	330	68
Decorah Twp.	156	124	178	101	165	105	169	99	172	94	166	102	167	97
Frankville	158	107	177	83	164	82	164	84	165	79	165	81	161	82
Fremont	95	94	111	75	97	73	99	72	99	72	97	72	101	73
Glenwood	118	84	135	68	126	63	128	57	130	57	133	53	124	57
Hesper	112	90	127	74	134	73	140	65	121	71	118	69	113	71
Highland	122	86	167	41	150	46	152	39	151	39	150	40	147	38
Jackson	34	158	40	148	31	141	30	145	31	142	22	154	27	150
Lincoln	193	163	220	135	196	131	206	126	205	120	194	130	186	127
Madison	107	65	131	41	113	48	115	44	112	45	113	45	109	48
Military	326	308	339	284	290	298	289	279	292	280	271	303	277	284
Orleans	110	92	124	73	105	73	106	70	100	76	97	77	101	76
Pleasant	134	85	149	64	141	60	147	57	147	56	141	58	142	64
Springfield	156	108	176	87	156	84	167	75	157	78	168	80	158	84
Sumner	56	162	62	159	48	160	44	158	48	160	44	156	51	157
Washington—1st Ward	48	87	54	80	39	79	43	74	35	76	35	88	32	83
2nd Ward	84	204	86	200	71	199	67	202	69	203	57	210	60	207
Totals	4,482	3,777	4,834	3,357	4,435	3,295	4,493	3,173	4,481	3,157	4,334	3,274	4,331	3,262

COUNTY—Continued

Attorney General		Public Instruction		Commerce Commissioner				Judges of the Supreme Court						Representative in Congress	
Larson Republican	Fleek Democrat	Parker Republican	Hartnett Democrat	Long Republican	Richardson Republican	Olsen Democrat	Ryan Democrat	Bliss Republican	Hays Republican	Thompson Republican	Messer Democrat	Ryan Democrat	Stegers Democrat	Talle Republican	Keen Democrat
636	447	631	432	618	624	431	432	623	624	682	423	416	395	633	437
278	513	284	501	270	268	512	507	272	265	313	501	502	474	268	517
156	453	129	477	121	125	477	475	123	125	150	482	475	460	123	490
413	810	402	767	409	403	757	758	392	402	472	756	754	713	408	779
443	813	434	776	430	432	755	759	435	435	457	774	767	736	439	705
313	323	310	304	297	306	305	300	301	311	349	303	301	281	310	312
241	353	242	316	226	235	318	322	231	232	266	313	311	296	237	328
291	384	289	353	287	296	359	354	292	295	343	360	355	325	300	356
414	475	386	457	374	390	464	458	381	378	441	488	456	439	383	486
436	513	414	507	407	421	506	498	415	409	462	500	496	476	414	523
665	477	647	487	623	652	464	462	647	640	718	452	464	418	648	474
379	245	378	226	365	381	231	234	378	381	410	227	223	205	376	248
486	300	473	299	457	462	289	310	464	466	506	287	296	264	460	318
19,620	13,166	18,967	13,274	18,907	19,229	12,943	12,321	19,107	19,124	20,618	12,351	13,592	11,932	19,248	13,200

COUNTY

186	85	186	85	180	176	82	82	179	178	181	85	85	83	201	78
72	137	62	145	63	63	134	133	58	59	60	133	133	131	80	144
121	113	107	127	110	105	115	115	106	99	107	118	118	116	123	119
249	287	227	313	217	223	305	295	226	220	225	300	300	300	255	299
67	220	55	218	51	49	214	216	52	53	54	211	213	209	67	227
110	71	107	74	100	102	78	75	102	97	101	75	76	71	111	78
366	167	348	164	337	335	163	159	337	335	349	158	158	152	370	169
260	117	258	119	264	263	105	102	260	254	259	108	112	104	268	120
261	94	251	95	258	260	83	77	268	264	264	75	76	74	284	92
458	208	451	196	445	442	187	179	450	445	449	181	183	176	482	197
348	58	340	67	326	332	70	59	332	330	335	62	57	52	336	73
180	91	173	95	167	165	96	96	165	169	169	95	88	90	170	111
174	75	174	81	157	161	80	76	161	161	160	76	75	74	180	89
108	62	104	68	96	96	65	64	94	92	92	68	67	64	104	69
141	53	131	58	123	124	57	52	125	124	126	51	50	51	129	72
132	63	124	68	118	68	65	59	123	118	121	61	61	63	115	84
159	32	145	48	141	148	42	36	140	148	148	32	31	33	131	73
33	145	24	150	27	22	146	143	27	24	26	146	147	143	43	141
204	140	203	129	189	195	125	120	193	191	202	119	122	118	218	101
119	42	107	54	112	110	45	41	113	110	115	47	44	44	123	50
295	293	295	282	276	278	290	280	285	284	288	275	273	265	336	287
105	74	99	81	96	97	75	75	95	92	97	74	75	69	114	74
149	54	140	58	141	137	53	55	141	138	139	55	54	54	135	77
174	76	164	76	149	152	82	81	153	149	154	81	84	78	167	89
48	159	53	152	45	47	155	153	46	45	45	155	155	152	59	156
40	88	33	82	36	31	81	83	35	25	32	82	87	82	50	80
70	202	66	205	58	60	208	205	60	56	61	206	209	205	78	203
4,602	3,200	4,426	3,200	4,282	4,241	2,191	3,111	4,335	4,260	4,362	3,127	3,142	3,053	4,721	3,352

Third District

BLACK HAWK

PRECINCTS	U. S. Senator		Governor		Lieutenant-Governor		Secretary of State		Auditor of State		Treasurer of State		Secretary of Agriculture	
	Hickenlooper Republican	Love Democrat	Beardsley Republican	Gillette Democrat	Nicholas Republican	Christoffersen Democrat	Synhorst Republican	Kalleher Democrat	Akers Republican	Little Democrat	Abrahamson Republican	Wegman Democrat	Sprey Republican	McClean Democrat
Bardley Twp.	111	104	123	98	105	100	110	92	111	91	111	93	108	92
Bennington Twp.	129	66	137	56	122	64	124	57	134	57	125	59	125	57
Big Creek Twp.	425	245	441	233	422	229	429	219	434	211	423	216	422	223
Black Hawk Twp.	242	188	277	158	241	184	245	162	252	151	246	159	245	158
Cedar Twp.	121	158	137	143	128	140	129	136	133	135	130	135	127	139
Cedar Falls Twp.	203	220	230	194	224	187	229	168	234	160	230	167	221	179
Eagle Twp.	79	114	91	104	74	108	75	95	76	89	75	92	74	91
East Waterloo No 1.	89	72	96	63	89	66	97	56	101	51	98	56	99	53
East Waterloo No 2.	197	447	222	432	196	443	215	429	216	425	206	432	209	433
Fox Twp.	52	109	50	107	42	113	43	104	49	99	45	104	46	100
Lester Twp.	192	134	211	114	207	114	209	114	213	109	212	109	210	114
Lincoln Twp.	85	106	99	91	90	87	99	75	97	76	96	80	94	80
Mt. Vernon Twp.	109	113	121	99	112	93	115	81	123	83	116	84	111	89
Orange Twp.	178	86	201	66	193	69	199	58	200	66	201	57	193	64
Poyner Twp.	166	301	180	299	149	298	156	282	143	278	153	285	155	281
Spring Creek Twp.	60	51	73	39	67	38	63	40	65	38	66	39	65	38
Union Twp.	79	95	107	55	75	72	83	54	91	47	89	49	88	50
Washington Twp.	163	135	181	117	161	127	179	105	181	98	176	100	177	105
Waterloo Twp.	136	132	49	117	134	128	139	111	139	115	144	108	140	112
Cedar Falls—1st Ward	375	219	399	203	366	222	390	174	391	173	393	171	380	184
2nd Ward	730	313	767	277	723	312	763	254	768	243	768	247	753	254
3rd Ward	631	379	684	324	633	355	666	292	663	302	654	303	652	309
4th Ward	657	349	696	311	645	360	696	276	713	260	704	294	674	293
5th Ward	401	126	414	118	388	141	414	108	418	104	414	107	409	112
Waterloo—														
1st Ward, 1st Prec.	178	149	183	141	172	146	181	135	181	135	177	133	181	135
1st Ward, 2nd Prec.	495	255	510	241	488	252	503	230	504	228	506	225	496	235
1st Ward, 3rd Prec.	417	272	435	256	415	263	438	231	436	236	433	232	425	239
1st Ward, 4th Prec.	627	322	661	284	625	307	645	283	645	278	639	283	637	288
1st Ward, 5th Prec.	614	171	627	162	603	175	622	152	631	146	627	149	621	158
1st Ward, 6th Prec.	269	393	299	370	277	387	284	380	293	372	298	376	284	379
1st Ward, 7th Prec.	152	223	174	203	150	220	161	205	159	205	155	210	156	210
2nd Ward, 1st Prec.	229	287	254	269	228	281	238	258	238	259	214	263	227	264
2nd Ward, 2nd Prec.	475	271	504	247	474	266	482	247	491	244	455	252	475	260
2nd Ward, 3rd Prec.	579	248	609	213	568	249	595	218	595	216	594	221	581	228
2nd Ward, 4th Prec.	490	250	510	252	473	259	500	227	504	224	493	234	480	243
2nd Ward, 5th Prec.	113	289	130	373	118	277	116	272	118	270	118	272	114	277
2nd Ward, 6th Prec.	386	347	421	313	398	323	411	308	419	299	413	301	402	314
2nd Ward, 7th Prec.	783	117	797	113	768	133	796	96	797	99	799	93	788	105
2nd Ward, 8th Prec.	413	246	420	238	401	244	413	226	426	208	423	218	413	221
3rd Ward, 1st Prec.	290	241	303	234	278	248	290	232	290	231	290	231	286	234
3rd Ward, 2nd Prec.	334	237	354	220	337	231	346	212	349	210	345	213	344	215
3rd Ward, 3rd Prec.	246	411	283	377	256	386	256	379	268	367	264	372	281	371
3rd Ward, 4th Prec.	439	482	477	427	424	471	444	429	453	426	444	445	440	432
3rd Ward, 5th Prec.	325	334	356	300	333	305	346	281	349	281	349	281	345	283
3rd Ward, 6th Prec.	475	408	499	373	460	401	482	366	483	363	482	369	473	373
4th Ward, 1st Prec.	220	273	235	257	217	266	228	253	227	250	221	257	224	250
4th Ward, 2nd Prec.	163	329	176	318	154	331	164	317	170	313	163	316	158	321
4th Ward, 3rd Prec.	349	526	377	491	349	509	362	481	370	481	362	494	366	482
4th Ward, 4th Prec.	505	377	517	370	487	384	508	360	515	354	507	362	404	361
4th Ward, 5th Prec.	317	294	333	279	316	287	326	278	326	275	329	274	321	282
4th Ward, 6th Prec.	165	332	183	298	166	301	169	291	173	289	172	291	169	285
4th Ward, 7th Prec.	235	465	275	425	238	446	251	425	253	416	248	429	251	420
Totals	15,893	12,794	16,893	11,742	15,759	12,369	16,424	11,314	16,618	11,130	16,425	11,307	16,099	11,475

BREMER

Dayton	59	63	73	44	53	52	62	39	61	41	53	46	54	45
Douglas	88	130	107	104	73	107	85	91	88	85	73	99	85	94
Franklin	60	76	69	68	59	70	58	68	56	73	54	70	59	66
Frederika	51	76	63	62	58	63	56	63	57	62	54	65	56	62
Fremont	220	338	235	280	195	290	201	264	207	274	184	268	189	270
Jackson	103	191	152	132	131	140	135	125	145	119	129	132	133	130
Jefferson	198	228	210	198	175	201	185	176	194	189	172	189	188	172
Lafayette	128	58	136	48	122	56	124	49	123	50	121	48	123	46
Leroy	24	53	33	41	21	50	29	36	29	36	27	37	32	35
Maxfield	147	200	204	139	142	162	162	127	155	141	134	151	156	133
Polk	336	192	267	156	240	177	242	156	252	146	236	160	235	162

COUNTY

Attorney General		Public Instruction		Commerce Commissioner				Judges of the Supreme Court						Representative in Congress	
Leason Republican	Fleck Democrat	Parker Republican	Hartnett Democrat	Long Republican	Richardson Republican	Olsen Democrat	Ryan Democrat	Bliss Republican	Hays Republican	Thompson Republican	Messer Democrat	Ryan Democrat	Siegers Democrat	Gross Republican	Babcock Democrat
114	93	109	95	108	168	92	92	108	110	106	94	93	97	123	87
127	58	122	89	121	123	58	59	127	120	122	53	60	55	143	49
434	220	423	223	425	429	214	215	434	429	435	211	218	208	454	206
237	155	252	153	241	246	156	152	244	243	248	156	156	151	268	149
123	151	131	137	131	128	136	137	128	126	129	137	139	138	149	126
268	152	235	169	226	225	171	161	226	227	225	166	163	161	262	160
87	89	77	83	71	71	89	93	70	70	78	91	96	82	106	89
93	57	96	55	96	97	54	54	98	97	96	52	56	54	106	53
214	435	211	429	209	212	421	426	203	203	208	424	428	422	247	401
51	98	51	101	42	43	105	106	45	46	47	104	106	104	83	93
213	110	205	29	208	208	110	109	210	210	213	107	111	105	220	107
104	77	86	85	94	92	78	79	95	93	95	75	76	73	110	74
122	81	116	87	110	109	81	82	112	107	114	85	85	81	139	73
208	56	200	59	202	204	54	51	207	204	201	54	50	55	196	69
158	291	167	270	149	151	283	282	145	153	158	279	280	274	208	262
87	43	87	37	66	65	36	37	68	67	68	37	38	35	75	34
90	52	87	54	84	90	53	45	85	88	86	49	43	46	123	33
185	103	171	109	177	176	103	107	174	177	179	109	101	94	210	78
144	110	142	110	147	141	108	108	142	142	142	111	110	112	167	103
402	179	383	185	386	376	172	181	383	383	387	175	175	168	408	177
777	245	762	252	759	758	248	241	763	759	758	243	243	237	775	266
692	289	875	298	803	632	291	280	665	660	680	291	293	283	718	277
736	358	686	296	702	700	256	258	699	711	710	266	258	254	703	290
408	114	412	111	410	415	110	107	418	412	416	106	110	105	410	117
182	134	178	136	180	192	135	134	185	182	183	130	132	132	189	129
507	230	506	228	508	507	224	223	506	504	59	220	223	221	519	225
434	242	428	244	427	428	239	235	423	429	427	235	236	236	484	219
643	301	643	290	641	642	282	281	651	647	653	273	281	270	673	267
611	172	618	157	628	625	145	149	629	627	627	144	145	148	631	154
292	375	287	372	290	290	376	372	290	288	292	373	374	373	322	340
162	208	164	202	160	156	204	208	156	155	157	206	206	204	186	166
249	261	234	264	236	233	261	260	229	227	234	264	263	258	268	245
492	251	490	244	479	484	254	248	489	483	493	242	249	242	497	245
598	216	593	214	590	588	220	220	595	597	599	214	213	207	514	200
485	244	485	242	490	487	235	240	494	492	502	229	233	224	518	209
117	274	119	268	116	119	272	269	118	118	118	270	270	268	138	287
399	327	414	304	408	404	307	303	412	404	402	300	307	306	434	295
782	114	798	97	794	795	97	98	800	791	801	92	100	93	789	116
419	231	416	221	415	415	215	214	412	413	410	219	217	213	444	207
291	234	286	234	289	288	228	229	300	286	293	218	234	222	310	218
343	219	342	219	343	345	216	216	351	344	348	209	214	208	355	219
282	367	375	363	264	268	366	368	271	270	269	355	359	358	303	251
442	448	460	418	445	443	427	433	447	450	449	413	421	415	487	425
355	287	355	278	448	351	278	274	354	349	350	273	274	271	397	255
488	370	490	355	484	480	362	390	487	490	489	360	357	357	543	322
221	262	233	247	227	225	247	248	232	228	234	245	251	241	241	247
187	321	172	310	157	157	318	318	156	156	161	320	320	322	189	302
359	495	371	476	361	362	487	486	363	363	364	482	484	484	397	462
519	354	515	346	511	521	349	353	509	517	513	364	353	355	520	363
320	285	325	280	323	324	280	275	325	326	324	276	278	274	347	260
175	290	174	289	168	167	293	292	170	171	171	288	293	285	189	288
257	425	257	419	255	250	425	420	250	251	252	415	420	418	276	412
16,655	11,459	16,596	11,206	16,458	16,383	11,221	11,192	16,456	16,393	16,498	11,103	11,190	10,999	17,530	10,791

COUNTY

68	39	53	50	52	51	42	45	53	50	52	37	43	37	70	39
90	95	87	93	70	69	91	94	68	69	68	89	86	92	123	85
62	65	57	69	55	57	67	65	51	50	50	70	70	69	73	60
65	60	47	72	56	55	63	64	57	57	56	61	61	62	61	73
206	271	177	299	184	182	270	266	181	169	170	270	268	275	245	271
145	124	137	130	128	132	128	128	137	130	128	121	123	121	155	128
205	171	175	197	172	173	172	170	177	178	175	167	166	165	226	169
124	48	119	55	109	112	50	50	113	112	114	49	50	47	138	42
33	38	28	40	26	25	36	38	28	27	27	35	34	35	37	34
186	117	126	156	133	139	135	134	136	131	136	128	132	125	202	121
280	148	216	181	240	233	142	147	243	237	241	139	146	144	274	135

Third District

BREMER

PRECINCTS	U. S. Senator		Governor		Lieutenant-Governor		Secretary of State		Auditor of State		Treasurer of State		Secretary of Agriculture	
	Hickenoper Republican	Lowland Democrat	Beardsley Republican	Gillette Democrat	Nicholas Republican	Christoffersen Democrat	Synhorst Republican	Kelleher Democrat	Akers Republican	Little Democrat	Abrahamson Republican	Wegman Democrat	Spry Republican	McClean Democrat
Sumner	512	320	537	313	493	316	499	297	495	301	485	304	501	298
Sumner No. 2	83	57	94	43	81	49	78	41	78	46	76	43	72	46
Warren	145	75	155	62	121	67	128	60	133	55	115	63	120	67
Washington	113	105	128	94	110	92	114	83	115	80	110	84	111	83
Waverly—1st Ward	184	94	193	79	169	84	171	76	166	80	169	83	158	82
2nd Ward	365	173	385	142	339	167	351	140	346	135	338	143	340	141
3rd Ward	350	145	365	109	345	125	351	102	363	93	335	114	339	116
4th Ward	237	102	241	91	225	102	231	96	233	91	227	95	228	90
5th Ward	281	130	305	96	270	109	249	105	277	101	262	106	269	109
Totals	3,584	2,801	3,972	2,301	3,422	2,479	3,501	2,194	3,571	2,181	3,354	2,300	3,438	2,247

BUTLER

Fremont	99	63	109	49	97	52	93	91	49	90	49	90	47	
Dayton	99	49	109	41	110	36	103	38	106	35	101	39	103	38
Coldwater	418	303	434	289	446	262	426	263	418	263	412	272	416	268
Benezette	137	62	152	46	149	40	134	35	131	40	130	38	136	34
Pittsford	326	93	335	74	339	60	317	54	302	68	306	58	309	57
West Point—Bristow	144	27	140	29	130	30	136	17	134	19	135	19	134	18
West Point—Allison	319	102	329	81	309	99	330	60	328	64	315	70	320	63
Jackson	87	48	106	34	106	33	95	28	96	30	91	32	95	29
Butler	337	210	374	165	352	159	343	155	341	156	336	161	330	167
Shell Rock	306	215	342	173	332	170	330	168	330	162	325	164	318	166
Jefferson	40	44	58	28	60	19	51	19	54	18	51	19	50	16
Ripley	82	31	85	15	77	16	77	12	79	11	76	13	79	12
Madison	140	58	155	33	141	23	127	25	129	22	125	24	130	23
Washington	136	87	165	58	127	45	132	37	132	39	126	42	138	43
Monroe	323	111	366	75	322	70	310	53	323	50	299	58	301	63
Albion	412	234	445	180	414	159	403	146	400	150	405	149	393	149
Beaver	172	191	201	157	173	157	171	143	168	150	162	149	163	153
Totals	3,577	1,926	3,905	1,526	3,684	1,430	3,578	1,302	3,560	1,326	3,485	1,354	3,505	1,346

CERRO GORDO

Bath Twp.	121	82	124	76	133	67	113	66	114	65	114	65	111	66
Clear Lake—1st Ward	568	201	561	205	588	173	565	180	570	177	561	185	558	187
2nd Ward	379	204	388	200	400	187	390	187	391	188	392	188	382	192
3rd Ward	512	257	508	263	519	245	485	259	492	254	489	255	494	258
Clear Lake Twp.	297	149	299	146	321	120	300	123	299	123	299	119	294	129
Dougherty Twp.	41	205	44	201	43	201	39	205	37	207	35	209	38	206
Falls Twp.—Plymouth	158	103	165	96	164	91	162	91	161	91	161	93	161	90
Falls Twp.—Rock Falls	102	95	115	85	111	85	104	84	108	83	104	82	102	83
Geneseo Twp.	281	208	274	217	296	192	276	202	273	208	271	207	275	208
Grant Twp.	102	111	109	101	118	86	105	87	109	86	106	89	104	91
Grimes Twp.—Meservey	120	52	124	50	125	45	120	44	122	45	119	45	115	47
Grimes Twp.—Thornton	155	130	158	127	167	109	146	118	152	113	148	118	149	119
Lake Twp.	112	94	121	85	117	80	116	77	117	75	117	76	113	78
Lime Creek Twp.	103	156	116	46	117	142	112	145	116	142	114	145	114	144
Lincoln Twp.	83	62	90	55	95	62	85	49	83	51	85	49	84	51
Mason City—														
1st Ward, 1st Prec.	514	453	523	544	532	426	511	420	517	419	509	421	501	426
1st Ward, 2nd Prec.	682	630	686	617	714	589	679	603	683	602	668	613	661	615
2nd Ward, 1st Prec.	845	534	882	490	890	471	841	487	853	480	840	483	826	491
2nd Ward, 2nd Prec.	480	607	487	601	488	584	483	576	481	575	482	575	478	572
3rd Ward, 1st Prec.	903	770	921	763	957	701	892	722	888	737	880	741	877	737
3rd Ward, 2nd Prec.	442	434	444	486	469	453	432	458	435	452	426	466	433	458
4th Ward, 1st Prec.	739	602	762	577	784	544	723	562	740	549	737	558	728	560
4th Ward, 2nd Prec.	217	354	232	333	224	336	208	335	216	328	212	331	212	328
Mason Twp.—Mason	109	103	109	107	118	92	112	96	109	96	110	95	107	98
Mason Twp.—West Mason	95	196	96	195	93	192	90	183	87	187	89	186	85	190
Mt. Vernon Twp.	74	77	75	72	87	67	76	63	77	62	71	66	76	63
Owen Twp.	60	84	64	73	65	76	63	77	68	73	65	76	64	75
Pleasant Valley Twp.	140	97	163	84	168	68	143	73	142	77	141	77	138	81
Portland Twp.	100	80	107	80	117	71	108	72	111	71	108	76	109	73
Union Twp.	31	69	38	65	47	57	29	64	28	64	28	64	27	65
Totals	8,565	7,260	8,774	7,045	9,063	6,592	8,508	6,708	8,577	6,670	8,481	6,752	8,406	6,776

COUNTY—Continued

Attorney General		Public Instruction		Commerce Commissioner				Judges of the Supreme Court						Representative in Congress	
Larson Republican	Fleck Democrat	Packer Republican	Hertnett Democrat	Long Republican	Richardson Republican	Olsen Democrat	Ryan Democrat	Bias Republican	Hays Republican	Thompson Republican	Messer Democrat	Ryan Democrat	Stegers Democrat	Gross Republican	Babcock Democrat
490	332	438	318	474	474	303	309	492	480	469	289	292	286	526	290
87	41	82	42	74	73	45	43	70	70	88	47	44	47	102	32
141	53	107	79	110	105	68	68	107	108	106	67	66	68	171	40
126	74	116	86	116	115	74	76	121	120	120	72	72	72	149	63
175	80	163	88	166	167	72	68	169	165	164	69	60	68	197	68
353	143	353	148	343	346	126	122	341	350	347	127	123	126	386	128
344	111	325	135	332	330	108	106	332	326	327	96	94	95	387	114
235	89	233	37	227	231	81	83	229	224	232	88	84	84	257	75
232	98	262	120	264	259	99	95	274	259	263	79	85	82	288	97
3,672	2,197	3,351	2,445	3,330	3,328	2,172	2,171	3,379	3,312	3,319	2,100	2,101	2,100	4,047	2,064

COUNTY

104	44	79	64	91	89	42	45	90	88	89	42	46	41	114	40
108	35	104	40	101	102	37	36	103	97	100	35	37	36	118	34
433	264	409	278	417	413	250	248	419	408	411	246	249	248	448	252
135	42	134	35	127	127	34	34	129	126	127	33	31	32	156	36
299	64	313	69	304	295	55	55	311	303	306	47	52	46	339	63
139	20	125	34	129	130	18	18	133	131	129	14	15	15	152	11
320	74	304	82	316	316	62	61	323	322	321	54	56	58	332	78
96	33	97	31	96	94	27	26	97	94	94	26	26	26	110	27
345	171	344	164	341	331	152	155	342	331	335	155	159	152	378	150
335	157	332	170	323	297	207	116	327	326	327	162	156	155	364	160
57	18	48	7	48	48	18	14	53	63	51	16	14	14	59	24
77	13	72	17	74	73	12	10	75	72	75	11	10	11	91	12
137	24	132	28	125	113	23	25	121	120	121	22	23	21	167	13
134	36	139	39	116	111	32	32	113	107	110	32	37	32	161	37
329	54	303	66	290	285	48	48	290	286	288	50	47	48	367	63
405	162	397	158	395	389	156	137	391	387	390	136	132	141	449	174
179	146	171	140	158	162	145	139	161	159	164	140	134	131	230	125
3,632	1,357	3,503	1,424	3,451	3,375	1,318	1,199	3,478	3,421	3,438	1,221	1,224	1,207	4,035	1,304

COUNTY

121	61	116	70	112	114	66	63	130	117	113	58	66	63	131	62
559	197	568	186	561	563	182	178	577	563	560	172	177	178	575	179
387	191	393	189	383	383	188	191	403	387	389	177	185	181	398	186
458	264	492	255	487	488	255	253	503	492	494	245	252	250	517	240
296	136	291	135	293	291	125	127	305	296	296	123	121	121	312	116
39	204	38	204	37	37	205	206	45	38	38	197	204	204	50	193
168	87	161	92	161	160	95	92	167	160	162	90	91	90	172	85
102	87	99	87	98	90	85	85	107	100	101	81	84	81	109	81
276	205	238	239	272	266	205	209	282	268	270	195	206	201	286	197
120	80	112	86	103	105	89	86	114	104	104	78	84	83	112	86
123	46	116	47	117	116	45	48	123	116	117	46	47	46	126	43
181	108	153	115	151	152	114	111	161	151	153	108	114	109	171	104
117	77	123	77	112	111	81	82	118	114	115	76	77	75	122	75
113	140	111	148	113	113	144	141	119	113	115	137	143	140	129	134
98	47	84	52	82	83	51	50	90	86	84	47	48	48	97	46
518	429	532	408	499	500	420	422	577	515	514	376	405	398	550	406
670	615	684	598	660	666	614	606	726	670	685	566	598	582	705	584
884	480	841	502	826	829	481	484	912	837	840	438	476	453	883	470
502	556	489	588	470	472	576	576	541	482	486	536	571	561	515	551
921	714	899	733	885	877	730	737	973	878	887	688	736	716	968	661
454	448	441	454	427	428	460	459	484	432	434	426	454	442	487	434
746	560	754	543	717	724	554	553	795	737	748	522	545	528	776	545
228	324	233	313	307	312	323	321	233	212	214	308	322	338	247	310
117	92	110	98	110	106	95	97	123	112	113	85	93	91	119	89
94	187	93	187	86	85	187	187	98	83	88	180	186	180	108	180
79	62	80	61	73	79	63	58	84	76	77	55	59	57	87	57
64	75	61	80	65	63	75	75	68	63	64	72	77	75	68	75
148	77	140	80	137	134	80	82	140	134	134	75	82	78	148	77
113	70	114	70	108	107	71	71	115	108	110	70	72	69	122	64
32	62	28	66	29	28	65	65	30	25	26	61	65	62	38	61
8,722	6,681	8,693	6,743	8,378	8,382	6,725	6,714	9,143	8,469	8,536	6,278	6,640	6,605	9,131	6,431

Third District

CHICKASAW

PRECINCTS	U. S. Senator		Governor		Lieutenant-Governor		Secretary of State		Auditor of State		Treasurer of State		Secretary of Agriculture	
	Hickenlooper	Lowland	Beardsley	Gillette	Nicholas	Christofersen	Synhorst	Kelleher	Akers	Little	Abrahamson	Wegman	Spry	McClellan
	Republican	Democrat	Republican	Democrat	Republican	Democrat	Republican	Democrat	Republican	Democrat	Republican	Democrat	Republican	Democrat
Bradford.....	565	287	802	249	564	263	569	239	587	241	548	243	545	253
Chickasaw.....	187	180	195	175	183	164	184	162	184	160	178	173	180	164
Dayton.....	79	121	89	113	76	113	68	114	87	113	60	116	70	113
Deerfield.....	73	175	89	148	87	130	88	136	74	130	73	132	70	140
Dresden.....	104	96	109	90	99	90	95	88	102	84	98	93	97	87
Fredericksburg.....	338	189	364	176	338	167	344	154	338	163	332	169	333	165
Jacksonville.....	268	172	284	144	276	129	203	127	264	127	262	129	261	124
New Hampton No. 1.....	428	502	468	454	418	444	409	430	419	427	392	445	404	426
New Hampton No. 2.....	413	338	432	309	397	300	398	302	401	294	392	304	391	305
New Hampton No. 3.....	100	135	130	118	128	109	118	103	114	104	114	114	111	106
Richland.....	124	64	132	57	127	54	126	55	131	51	124	54	127	57
Stapleton.....	173	281	174	269	152	261	137	262	143	264	135	263	147	258
Utica.....	128	276	145	261	132	243	121	243	126	235	121	241	124	242
Washington No. 1.....	137	151	151	140	134	131	129	135	134	128	131	130	133	131
Washington No. 2.....	54	168	67	150	52	147	41	152	42	147	39	156	44	154
Totals.....	3,171	3,135	3,431	2,843	3,163	2,745	3,070	2,702	3,106	2,678	3,000	2,759	3,037	2,725

FLOYD

Cedar.....	56	45	64	35	66	27	66	25	65	26	62	28	62	27
Charles City—1st Ward.....	420	206	428	189	420	185	426	176	427	173	414	176	414	185
2nd Ward.....	531	333	553	307	545	296	553	275	551	281	545	286	539	290
3rd Ward.....	466	339	481	320	465	313	481	293	480	295	481	285	477	285
4th Ward.....	375	201	381	190	382	174	386	161	383	155	377	163	378	157
Floyd.....	209	123	222	111	220	93	215	96	210	95	211	96	212	93
Niles.....	93	78	109	64	107	51	100	56	100	59	97	61	105	50
Pleasant Grove.....	64	45	65	41	62	41	64	37	67	35	63	38	63	39
Riverton.....	117	62	134	39	134	34	132	31	135	28	130	33	131	34
Rockford.....	226	215	247	184	251	179	245	173	252	180	238	188	248	183
Rock Grove.....	381	200	404	182	399	176	375	181	384	172	379	179	377	181
Rudd.....	178	140	196	120	208	98	189	110	196	104	186	115	185	113
St. Charles.....	308	140	214	132	212	116	214	111	210	110	205	113	211	111
Scott.....	62	84	65	79	65	77	55	77	58	76	61	72	58	74
Ulster.....	124	42	133	23	139	22	130	25	132	25	131	22	133	26
Union.....	192	122	195	128	198	110	191	112	192	110	190	111	195	108
Totals.....	3,800	2,375	3,891	2,143	3,863	1,992	3,822	1,939	3,842	1,924	3,770	1,966	3,788	1,954

FRANKLIN

Clinton.....	261	135	275	116	268	107	257	99	256	113	247	113	248	106
Coulter.....	62	50	53	50	46	38	48	35	52	40	52	32	53	29
Geneva.....	93	75	106	59	101	49	98	47	92	64	93	48	95	48
Grant.....	110	58	117	52	114	37	112	35	113	33	107	38	104	30
Hamilton.....	71	61	79	52	68	44	73	37	61	46	68	33	59	37
Ingham.....	123	67	142	64	130	47	128	36	116	63	120	41	127	40
Latimer.....	109	55	113	47	113	35	102	38	104	46	99	42	90	45
Lee.....	66	82	90	58	70	50	73	50	79	47	67	51	71	52
Marion.....	100	43	122	21	107	16	95	21	96	28	95	20	101	18
Morgan.....	151	72	170	60	162	46	145	47	147	49	142	48	140	49
Mott.....	113	51	119	46	100	37	101	26	92	55	107	29	111	27
Oakland.....	106	97	122	86	111	75	101	77	107	72	99	73	95	65
Osceola.....	75	52	84	46	80	34	82	36	78	37	80	35	76	36
Reeve.....	102	63	117	44	114	38	102	40	103	48	106	34	112	32
Richland.....	68	57	87	37	85	29	72	32	78	35	70	38	73	34
Ross.....	119	55	130	43	136	28	119	34	119	39	119	37	120	31
Scott.....	112	48	115	62	117	42	108	42	108	46	104	45	108	42
Washington No. 1.....	538	226	552	212	506	193	530	158	342	247	526	170	506	170
Washington No. 2.....	337	216	336	209	318	170	309	150	283	227	309	155	294	159
West Fork.....	89	48	92	46	93	38	82	36	83	40	78	42	71	39
Wisner.....	51	47	52	41	58	29	57	32	51	31	57	33	49	31
Totals.....	2,846	1,668	3,073	1,441	2,898	1,180	2,794	1,108	2,662	1,405	2,745	1,157	2,703	1,120

COUNTY

Attorney General		Public Instruction		Commerce Commissioner				Judges of the Supreme Court						Representative in Congress	
Larson Republican	Fleck Democrat	Parker Republican	Hartnett Democrat	Long Republican	Richardson Republican	Olsen Democrat	Ryan Democrat	Bliss Republican	Hays Republican	Thompson Republican	Messer Democrat	Ryan Democrat	Siegers Democrat	Gross Republican	Halecock Democrat
551	264	542	259	548	552	236	234	556	552	552	237	234	229	574	262
183	180	175	170	178	177	162	168	177	171	181	160	168	158	194	173
76	115	69	112	63	67	112	110	62	64	64	113	109	109	59	144
68	139	76	119	71	73	130	123	77	69	73	127	126	123	85	160
104	63	95	92	94	95	87	86	96	92	97	87	91	85	97	104
357	153	322	186	331	328	161	157	335	329	330	158	158	158	342	186
282	181	278	117	253	257	126	124	252	250	250	124	120	120	282	159
451	420	422	428	396	396	426	443	393	396	401	420	435	432	469	570
426	382	392	297	387	380	297	296	391	383	374	292	296	293	335	424
134	102	120	111	115	113	103	106	105	107	108	102	106	106	108	150
129	55	122	60	126	127	53	52	127	122	125	50	52	50	116	77
158	268	156	257	147	147	262	265	160	142	144	264	263	258	158	294
136	243	130	244	119	115	243	240	117	119	118	241	238	241	150	248
134	132	131	132	127	127	132	131	131	128	132	129	127	126	138	148
54	149	54	144	38	38	151	149	39	36	38	150	151	60	62	170
3,243	2,716	3,084	2,728	2,993	2,992	2,681	2,684	3,018	2,960	2,987	2,663	2,674	2,553	3,169	3,270

COUNTY

66	31	61	33	60	60	27	27	62	59	58	27	27	27	73	23
417	203	421	186	419	421	166	167	423	423	420	171	179	169	433	179
503	351	535	300	539	533	287	282	537	542	541	277	275	273	539	305
472	332	473	301	479	475	282	284	487	484	477	276	272	273	514	276
360	310	376	172	368	368	104	155	388	377	378	153	155	151	400	151
223	99	228	88	217	213	85	85	218	214	213	83	85	84	241	78
100	64	98	62	99	95	54	55	100	98	98	53	54	49	112	45
63	40	61	43	63	62	40	40	64	63	63	38	38	35	69	35
131	32	130	37	133	135	28	27	137	136	135	26	21	25	131	36
243	195	233	198	229	233	189	185	244	236	235	175	183	182	249	187
399	159	387	182	367	369	178	175	381	372	374	176	174	173	394	169
211	95	194	109	186	183	109	108	196	188	193	102	108	103	184	124
206	129	197	126	199	195	116	115	202	200	199	110	113	111	216	121
67	69	59	81	58	56	76	73	64	59	59	71	74	70	74	68
138	24	127	32	127	125	23	23	132	128	128	22	24	22	128	33
197	111	185	122	187	183	109	107	191	187	188	94	96	104	201	111
3,798	2,119	3,763	2,072	3,730	3,696	1,932	1,908	3,826	3,764	3,759	1,854	1,869	1,854	3,956	1,941

COUNTY

263	109	250	117	242	237	107	107	255	253	250	102	103	104	243	134
54	36	50	38	50	49	34	31	54	51	53	30	30	29	57	36
110	46	91	60	90	85	49	50	91	90	92	52	54	49	106	49
117	29	111	45	102	101	32	33	96	95	98	46	41	34	125	32
74	32	70	38	57	51	35	32	64	53	56	33	41	34	82	38
145	27	120	54	124	123	35	31	124	125	119	33	35	36	137	45
103	44	97	51	100	94	34	40	100	100	98	40	38	38	114	38
88	38	81	47	67	63	49	49	68	64	64	49	48	47	86	46
110	19	106	18	90	92	19	18	96	94	95	19	17	16	112	22
166	45	146	49	137	137	46	44	142	141	141	42	43	43	160	40
112	31	105	38	103	96	25	33	103	96	101	27	32	25	112	37
115	63	105	71	81	82	74	68	91	91	90	69	70	65	128	60
80	22	80	36	76	73	33	38	80	77	77	33	39	32	85	35
117	28	103	42	107	98	34	31	112	105	110	25	32	29	130	25
79	29	67	42	71	67	38	32	69	65	70	33	36	33	94	30
124	32	113	41	117	116	33	33	129	122	122	26	30	27	127	36
126	33	108	48	113	107	36	35	107	104	106	40	40	35	120	39
559	169	514	197	510	509	156	152	521	518	517	152	157	149	535	178
320	167	319	160	294	283	154	155	308	296	291	149	156	147	325	169
88	35	82	44	80	78	36	34	87	85	86	35	36	31	92	37
54	32	50	31	47	46	34	31	54	48	52	29	35	28	64	26
3,004	1,056	2,766	1,267	2,658	2,587	1,096	1,077	2,751	2,673	2,688	1,064	1,113	1,050	3,033	1,151

Third District

GRUNDY

PRECINCTS	U. S. Senator		Governor		Lieutenant-Governor		Secretary of State		Auditor of State		Treasurer of State		Secretary of Agriculture	
	Hickenlooper Republican	Lowland Democrat	Beardsley Republican	Gillette Democrat	Nicholas Republican	Christoffersen Democrat	Synhorst Republican	Kelleher Democrat	Akers Republican	Little Democrat	Abrahamson Republican	Weeman Democrat	Spry Republican	McClenn Democrat
Fairfield	83	75	96	61	87	60	90	47	97	41	89	50	89	51
Beaver	139	56	151	55	155	57	127	30	128	29	125	33	151	31
Pleasant Valley	111	54	121	45	104	40	103	37	101	38	97	37	98	40
German	92	50	104	39	87	26	96	24	93	23	91	26	92	28
Shilo	269	231	298	188	264	161	265	152	267	158	256	156	252	162
Colfax	144	91	152	69	125	57	120	55	125	53	121	53	118	55
Lincoln	86	44	88	41	67	35	69	34	71	33	70	30	71	31
Grant	172	151	180	136	156	146	166	124	167	123	162	126	160	126
Black Hawk	472	333	499	302	473	280	477	254	478	257	471	259	453	273
Washington	115	73	123	63	116	58	120	50	121	48	120	49	121	51
Palermo	120	56	134	44	122	37	127	27	130	29	126	30	123	34
Grundy Center—1st Ward	240	122	252	104	232	92	238	82	234	79	227	85	228	81
2nd Ward	320	106	240	85	217	73	215	70	220	66	215	70	213	69
3rd Ward	204	123	225	98	200	102	209	87	214	82	205	84	208	82
Melrose	122	49	137	36	126	35	126	32	136	25	128	26	128	28
Felix	121	53	133	44	118	46	120	43	126	38	128	38	126	40
Clay—Conrad	250	102	261	89	251	85	249	81	259	77	237	80	248	74
Clay—Beaman	108	67	124	51	125	48	128	39	123	46	118	48	119	49
Totals	3,058	1,550	3,310	1,550	3,034	1,438	3,046	1,268	3,078	1,245	2,994	1,280	2,997	1,305

HARDIN

Alden	253	252	303	202	270	185	269	173	273	173	255	181	269	166
Buckeye	87	151	97	131	84	110	84	103	83	111	85	108	81	107
Clay	146	101	172	75	157	58	148	61	155	58	153	63	146	58
Concord	104	125	125	101	106	94	108	83	114	80	103	87	98	78
Eldora City	514	437	557	400	777	334	767	316	803	316	750	336	737	320
Eldora Twp.	71	51	84	37	73	32	69	34	76	29	73	30	71	34
Ellis	82	111	101	82	82	62	85	58	80	62	76	65	74	65
Etna	394	231	429	189	404	163	403	162	394	164	390	164	387	163
Grant	65	69	97	43	81	37	83	26	83	26	86	29	77	31
Hardin	113	123	114	122	110	99	106	91	108	92	102	95	108	83
Iowa Falls No. 1	287	289	315	253	306	219	297	219	308	209	299	209	288	210
Iowa Falls No. 2	625	442	680	388	634	348	635	340	625	348	608	352	613	334
Jackson	98	91	103	81	86	69	87	61	97	59	84	61	82	64
Pleasant	93	76	76	59	90	52	87	54	95	46	86	52	82	51
Providence	183	92	206	67	185	63	179	55	186	53	179	60	182	65
Sherman	275	210	299	172	266	166	263	163	259	164	258	164	254	160
Tipton	311	165	332	128	296	99	291	92	300	90	287	93	275	92
Union	208	116	225	104	198	95	194	92	200	93	196	91	194	97
Whitten	60	34	64	27	61	21	60	22	63	21	62	24	62	20
Totals	4,369	3,166	4,679	2,661	4,266	2,306	4,215	2,207	4,302	2,194	4,132	2,261	4,070	2,198

HOWARD

Albion Twp.	91	72	102	59	99	53	93	51	91	52	88	55	87	56
Forest City Twp.	319	107	334	91	324	89	323	86	318	86	318	87	318	87
Chester Twp.	123	71	129	64	121	62	119	63	119	62	114	67	117	62
Oak Dale Twp.	52	32	60	22	58	21	56	20	55	21	56	20	54	25
Jamestown Twp.	176	96	184	88	175	80	172	83	177	79	168	91	170	85
Saratoga Twp.	106	75	115	70	102	69	101	62	93	73	98	69	98	66
Howard Center Twp.	82	95	96	78	87	83	87	78	90	79	85	79	89	80
Vernon Springs Twp.	107	147	130	125	120	124	117	124	119	120	112	126	111	127
Cresco—1st Ward	160	191	160	185	155	169	150	176	151	173	151	174	147	167
2nd Ward	493	280	502	268	472	255	485	241	476	252	464	264	405	256
3rd Ward	435	282	392	288	382	268	389	268	365	270	372	244	375	286
New Oregon No. 1	58	130	67	119	49	128	52	125	54	122	48	128	50	128
New Oregon No. 2	104	271	104	258	89	261	89	261	92	257	83	261	84	268
Paris No. 1	25	119	35	108	26	112	23	114	27	110	21	114	22	113
Paris No. 2	71	136	81	126	68	132	71	127	60	127	66	130	65	129
Howard No. 1	129	166	137	154	128	154	129	154	132	154	127	151	126	157
Howard No. 2	28	79	34	77	30	70	29	70	30	63	29	70	30	71
Afton No. 1	187	271	191	262	199	224	194	224	189	226	177	238	187	235
Afton No. 2	42	33	42	32	43	30	43	31	44	30	40	31	41	30
Totals	2,788	2,653	2,895	2,474	2,725	2,384	2,722	2,356	2,682	2,356	2,617	2,399	2,687	2,426

COUNTY

Attorney General		Public Instruction		Commerce Commissioner				Judges of the Supreme Court					Representative in Congress		
Larson Republican	Fleck Democrat	Parker Republican	Harbetti Democrat	Long Republican	Richardson Republican	Olsen Democrat	Ryan Democrat	Bliss Republican	Hays Republican	Thompson Republican	Messer Democrat	Ryan Democrat	Siegers Democrat	Gross Republican	Babcock Democrat
110	26	83	58	86	90	48	44	90	88	88	45	45	42	111	48
140	23	152	34	120	116	29	29	124	118	118	23	27	26	147	35
106	36	104	42	99	99	37	37	104	98	97	35	37	35	128	37
97	24	97	24	91	92	20	21	93	90	93	21	21	19	111	28
261	153	242	173	242	238	150	157	242	234	237	145	148	149	289	193
127	59	125	62	112	112	54	53	117	116	116	51	52	51	173	54
82	28	75	35	67	67	29	17	68	65	68	25	29	25	93	29
187	115	177	123	158	160	122	115	165	162	156	115	114	116	197	109
492	279	461	293	461	459	254	253	435	433	432	236	239	240	530	242
125	41	115	52	119	114	45	50	120	116	119	43	48	45	137	41
141	25	126	37	119	121	32	32	118	117	118	32	31	30	129	41
240	85	240	82	220	221	83	84	223	218	221	81	83	76	247	92
236	66	223	73	208	211	65	65	216	204	207	65	68	63	241	66
227	77	215	93	200	197	84	81	199	195	199	80	82	81	231	80
143	26	134	32	124	119	24	30	124	122	123	25	29	28	142	29
126	40	116	53	121	118	32	33	115	114	112	34	34	33	130	39
273	73	257	99	249	247	73	67	246	239	254	65	53	64	261	74
138	35	118	53	123	121	43	42	124	121	119	41	43	43	131	45
3,251	1,218	3,058	1,418	2,910	2,902	1,224	1,210	2,923	2,848	2,867	1,162	1,183	1,166	3,437	1,282

COUNTY

285	175	248	193	243	247	176	176	254	254	252	164	175	166	304	183
96	97	88	107	81	82	101	98	85	81	83	96	103	100	107	103
152	50	127	84	138	140	55	54	139	140	138	54	55	53	148	90
122	82	109	85	103	99	83	82	102	101	109	76	82	74	131	74
767	391	760	380	740	731	317	317	750	751	749	300	307	293	787	362
76	35	71	35	69	67	31	33	72	70	76	29	32	28	91	28
90	55	82	76	63	71	61	58	77	70	75	53	57	51	98	63
416	159	407	159	398	387	158	150	396	399	395	146	150	141	426	186
83	29	80	35	76	73	33	25	77	75	80	27	31	27	85	38
117	83	105	103	104	99	82	78	106	103	103	77	85	75	136	84
313	220	312	215	301	292	208	200	304	294	300	199	203	197	323	204
646	345	619	365	619	606	324	326	622	616	620	319	320	321	679	323
101	55	102	59	88	80	58	63	84	82	84	64	59	58	115	67
99	40	83	71	83	82	44	47	88	84	84	45	48	46	102	52
183	84	166	81	165	168	59	55	172	179	176	58	55	54	196	61
282	150	244	178	256	250	156	162	257	249	250	152	156	157	278	156
282	112	272	134	264	268	98	98	265	270	259	92	95	84	317	107
183	99	194	107	188	185	90	93	196	194	194	87	95	85	221	90
59	26	57	30	61	59	21	22	63	62	61	18	20	19	66	21
4,375	2,276	4,126	2,487	4,045	3,986	2,155	2,135	4,109	4,084	4,098	2,056	2,138	2,029	4,610	2,251

COUNTY

102	48	95	52	93	93	51	52	92	92	94	48	45	48	112	49
316	96	304	103	316	308	86	86	320	316	316	83	85	83	337	79
124	62	116	67	115	118	59	56	114	113	114	59	65	57	131	63
60	17	58	21	48	54	20	20	55	53	54	20	19	18	60	20
165	91	173	80	172	170	77	76	170	166	167	75	82	75	193	71
105	67	100	69	95	100	65	61	98	95	99	65	65	62	119	65
88	80	87	80	80	82	80	80	86	83	84	79	82	78	99	71
115	125	116	121	113	107	125	125	111	110	111	123	124	121	134	117
151	174	150	168	145	150	171	167	150	151	147	169	172	168	176	168
473	262	474	264	470	470	241	241	475	470	470	229	238	230	502	262
375	280	376	279	388	373	271	264	375	361	374	269	269	265	395	291
59	118	58	121	48	49	124	125	48	47	50	127	126	126	72	113
93	264	103	248	78	85	259	259	81	79	85	262	262	257	103	255
33	105	30	106	25	22	111	111	22	22	23	112	111	111	37	102
67	131	70	128	64	64	129	128	70	68	68	125	126	126	88	118
123	155	124	151	125	129	153	151	129	126	130	151	152	150	137	144
29	71	26	70	29	30	68	67	29	28	29	69	71	70	41	64
187	242	195	229	189	182	223	225	185	172	187	224	223	220	220	223
39	33	47	36	42	39	32	32	42	39	38	29	33	32	52	21
2,704	2,421	2,704	2,363	2,635	2,625	2,345	2,326	2,552	2,591	2,640	2,318	2,355	2,297	3,008	2,296

Third District

MARSHALL

PRECINCTS	U. S. Senator		Governor		Lieutenant-Governor		Secretary of State		Auditor of State		Treasurer of State		Secretary of Agriculture	
	Hickenlooper Republican	Loveland Democrat	Boardsley Republican	Gillette Democrat	Nicholas Republican	Christoffersen Democrat	Sydnor Republican	Kelcher Democrat	Akers Republican	Little Democrat	Abrahamson Republican	Wegman Democrat	Sury Republican	McClean Democrat
Bangor Twp.	71	34	78	29	73	22	64	21	71	21	70	17	73	22
Eden Twp.	139	98	140	93	128	86	133	81	136	79	132	88	130	84
Greencastle No. 1	213	91	213	88	204	70	202	65	204	67	201	67	192	74
Greencastle No. 2	69	50	66	51	64	47	66	41	73	41	65	45	64	43
Iowa Twp.	132	74	152	54	139	58	134	49	145	48	137	51	129	57
Jefferson Twp.	130	100	134	98	133	67	124	74	138	68	122	82	106	74
LeGrand Twp. No. 1	149	104	159	88	150	80	130	86	147	76	145	81	140	80
LeGrand Twp. No. 2	56	63	66	58	57	62	54	44	57	41	54	47	54	48
Liberty Twp.	88	85	109	68	100	64	83	59	97	63	95	67	94	68
Linn Twp.	158	85	164	79	155	68	159	64	162	64	153	69	147	68
Liscomb Twp.	176	68	183	57	179	44	177	44	185	44	169	49	171	52
Logan Twp. No. 1	174	76	180	69	182	49	168	61	176	49	163	50	166	56
Logan Twp. No. 2	48	44	64	30	59	26	61	25	61	24	59	26	60	25
Marietta Twp.	113	45	119	37	115	28	109	27	114	27	111	27	114	29
Marion Twp.	168	68	183	50	170	49	169	49	176	47	160	56	163	52
Minerva Twp.	122	57	129	50	124	39	124	39	119	44	119	41	112	47
State Center Twp.	330	173	335	161	331	146	331	143	345	136	320	146	320	147
Taylor Twp.	80	79	92	64	90	52	87	55	91	51	82	58	81	59
Timber Creek Twp.	136	124	146	119	136	113	138	109	140	108	133	115	134	109
Vienna Twp.	124	48	132	41	122	29	115	34	123	31	107	33	106	38
Washington Twp.	107	55	113	48	109	41	109	35	115	30	108	36	102	42
Marshalltown—1st Ward	525	545	596	482	542	462	557	440	570	416	527	454	512	450
2nd Ward	899	398	941	357	911	317	911	312	937	295	910	306	881	319
3rd Ward	544	438	569	427	537	395	543	379	557	369	533	377	522	388
4th Ward	335	249	260	219	247	203	242	204	252	192	238	206	235	200
5th Ward	235	353	287	306	250	286	248	278	285	245	278	237	284	284
6th Ward	673	299	720	259	693	237	711	221	734	265	705	231	676	241
Totals	5,992	3,908	6,330	3,482	6,000	3,140	5,949	3,039	6,210	2,897	5,863	3,113	5,711	3,157

MITCHELL

Burr Oak	90	42	94	38	97	26	87	25	84	29	80	32	86	27
Cedar	116	96	138	72	148	54	131	59	130	55	126	54	130	56
Douglas	85	109	82	107	83	99	74	106	76	99	68	107	75	105
East Lincoln	37	40	46	33	39	34	43	30	42	31	40	30	48	27
Jenkins	281	84	293	69	293	63	277	70	273	70	272	73	277	69
Liberty	108	63	124	51	114	52	109	49	112	51	106	51	108	45
Mitchell	109	76	114	71	113	64	103	69	106	68	106	68	105	71
Newburg	116	69	129	54	123	55	120	49	118	47	118	47	114	53
Osage Twp.	63	37	67	34	63	36	60	32	62	30	59	33	59	31
Osage—1st Ward	305	103	315	96	303	90	294	88	296	87	291	91	294	86
2nd Ward	254	82	249	84	252	73	245	73	247	21	239	74	240	76
3rd Ward	237	114	253	95	245	91	236	96	239	91	224	103	237	94
4th Ward	231	77	228	75	235	63	227	68	236	55	227	64	229	59
Otranto	84	88	100	72	93	65	90	59	86	60	88	58	87	57
Rock	73	53	79	45	82	40	74	37	71	39	70	40	69	41
Stacyville	134	238	136	226	136	198	118	207	116	200	94	235	113	207
St. Ansgar	397	184	403	173	398	155	390	159	391	159	384	159	388	160
Union	83	70	93	59	94	51	90	50	84	58	80	56	82	57
Wayne	65	111	73	101	70	97	74	90	71	87	74	91	72	86
West Lincoln	78	44	80	42	77	40	77	42	78	38	75	40	73	41
Totals	2,946	1,780	3,086	1,597	3,058	1,445	2,919	1,456	2,918	1,375	2,821	1,506	2,886	1,448

COUNTY

Attorney General		Public Instruction		Commerce Commissioner				Judges of the Supreme Court						Representative in Congress	
Larson Republican	Fleck Democrat	Parker Republican	Hartnett Democrat	Long Republican	Richardson Republican	Olsen Democrat	Ryan Democrat	Bliss Republican	Hays Republican	Thompson Republican	Messer Democrat	Ryan Democrat	Stegers Democrat	Gross Republican	Babcock Democrat
76	17	60	30	66	66	19	21	69	67	65	16	20	20	79	20
134	80	129	87	132	133	76	76	128	124	124	73	82	75	153	66
205	69	203	76	191	197	63	61	198	201	195	55	59	59	235	48
74	36	69	41	67	64	39	37	61	63	61	36	37	36	75	34
146	51	131	63	132	129	52	55	135	132	137	44	53	45	160	40
138	60	130	78	132	115	69	62	125	128	86	64	61	39	171	39
147	82	148	77	148	145	76	77	143	144	148	68	70	66	175	61
56	43	48	58	52	54	45	39	50	53	51	39	40	42	79	38
102	60	89	72	96	96	60	60	97	92	90	58	63	64	110	54
154	68	147	75	149	154	66	65	148	151	150	65	65	65	159	60
180	46	163	56	179	178	42	40	177	175	175	40	42	39	192	41
166	62	170	58	165	162	54	56	163	162	153	50	54	59	198	42
62	24	57	29	56	56	27	27	63	59	62	22	24	23	74	16
106	35	107	36	110	108	29	30	106	102	108	27	32	24	125	22
177	40	159	58	164	169	43	39	169	165	163	40	44	43	188	45
121	40	109	51	121	117	34	33	118	116	122	33	37	32	134	32
331	150	335	132	319	319	138	139	325	324	318	130	133	132	357	120
82	59	90	52	85	85	46	51	84	83	83	52	52	53	107	41
142	107	132	111	136	136	105	106	139	136	139	98	103	100	170	87
122	32	94	55	113	107	34	32	110	109	111	31	31	31	138	24
111	36	99	48	109	108	39	37	108	106	108	40	44	36	132	24
553	451	527	438	535	534	420	424	539	530	532	373	388	379	733	401
903	337	870	347	868	889	320	302	896	887	879	281	286	286	1,000	260
567	383	509	384	616	620	368	355	538	533	533	317	325	310	692	257
267	190	237	202	238	239	192	191	238	234	227	176	185	170	328	150
343	304	244	266	228	232	275	279	237	231	235	247	259	248	352	212
692	249	679	246	696	670	227	221	691	687	684	211	213	208	750	204
6,057	3,120	5,736	3,228	5,903	5,782	2,958	2,915	5,855	5,792	5,719	2,686	2,802	2,684	7,064	2,438

COUNTY

91	29	78	33	81	82	27	26	86	80	84	26	27	26	99	26
149	51	130	64	121	121	58	54	129	129	126	49	49	49	147	48
78	105	86	98	71	68	103	106	77	71	70	100	106	99	79	101
43	31	44	29	40	39	29	31	44	42	41	25	27	28	47	26
278	71	274	69	268	267	73	70	280	273	274	61	66	62	284	86
103	52	102	50	100	99	48	47	100	100	100	49	47	46	114	46
115	62	99	77	101	100	67	64	106	100	105	60	60	59	116	64
118	51	126	45	113	112	48	45	119	114	113	44	47	46	126	50
68	26	63	30	56	56	33	33	66	62	64	27	30	28	65	30
309	88	289	93	290	295	85	86	297	287	293	85	83	79	314	73
250	70	248	74	239	242	68	65	245	245	244	62	64	60	257	65
243	91	232	99	228	229	97	93	243	232	234	85	89	88	248	93
234	61	216	70	223	218	60	61	238	230	237	55	53	47	233	63
106	46	96	50	83	89	58	53	99	90	93	47	49	48	107	46
73	41	69	44	68	67	39	38	77	71	73	34	33	34	86	34
110	219	132	198	107	101	207	209	109	99	101	198	207	198	120	222
406	140	407	164	371	378	150	153	394	385	386	131	134	129	410	134
83	57	90	49	82	82	49	51	87	82	80	47	55	49	97	48
76	90	79	82	63	66	95	92	71	70	68	89	88	87	82	83
78	36	77	38	76	74	34	36	78	69	75	33	38	32	88	28
2,999	1,417	2,937	1,444	2,779	2,785	1,428	1,413	2,945	2,831	2,861	1,307	1,352	1,294	3,110	1,349

Third District

TAMA

PRECINCTS	U. S. Senator		Governor		Lieutenant-Governor		Secretary of State		Auditor of State		Treasurer of State		Secretary of Agriculture	
	Hickenlooper Republican	Loveland Democrat	Beardsley Republican	Gillette Democrat	Nicholas Republican	Christoffersen Democrat	Symonst Republican	Kelliker Democrat	Akers Republican	Little Democrat	Abrahamson Republican	Wegman Democrat	Spry Republican	McClean Democrat
Geneseo	102	53	114	41	99	51	109	42	106	43	102	47	103	43
Clark	409	195	431	158	417	156	430	134	433	124	417	142	419	142
Oneida	132	174	145	146	138	140	137	132	142	127	127	142	135	138
East York	77	82	83	78	73	75	79	72	78	71	72	80	74	73
West York	28	112	28	107	31	97	34	96	35	94	30	99	29	102
Salt Creek	105	313	111	293	91	296	93	296	94	292	93	297	95	294
Buckingham	101	71	115	56	103	64	105	50	103	61	100	64	102	63
Perry	84	79	85	79	74	80	83	70	83	69	72	80	83	70
Traer	519	218	533	185	511	187	520	187	534	158	519	177	519	174
Carroll	38	149	45	139	36	140	35	138	36	140	31	143	38	140
Otter Creek	62	154	69	145	66	136	56	135	55	137	52	142	55	140
Richland	51	62	57	56	52	55	50	56	52	55	49	60	50	57
Grant	119	50	123	46	115	48	117	40	115	40	112	45	112	47
Crystal	95	50	97	46	90	42	96	38	95	40	97	41	94	38
Howard	114	107	118	103	118	95	118	90	117	87	115	90	115	89
Toledo Twp.	109	89	116	79	110	76	113	75	118	68	108	75	109	79
Toledo—1st Ward	260	125	265	116	260	112	260	105	266	101	263	104	258	102
2nd Ward	164	102	174	90	167	92	171	85	172	81	165	85	166	84
3rd Ward	247	116	256	102	242	98	243	93	242	91	234	100	229	99
Tama Twp.	37	21	47	12	39	15	37	15	37	15	34	20	36	16
Tama—1st Ward	100	148	110	133	93	130	93	132	97	125	94	134	87	130
2nd Ward	289	264	285	263	273	241	284	229	286	121	256	240	271	226
3rd Ward	220	219	220	205	211	197	224	184	223	183	207	196	212	186
Columbia	101	118	118	101	104	98	99	101	105	96	87	103	101	98
Lincoln	149	96	157	86	144	90	144	89	152	87	135	97	140	91
Spring Creek	132	90	144	77	136	74	131	79	138	67	135	71	142	74
Gladbrook	213	218	226	198	211	196	215	193	213	194	203	190	212	192
Carlton	291	159	311	131	301	131	304	128	302	126	292	131	297	128
Indian Village	148	154	163	138	156	136	155	138	160	130	153	132	157	127
Highland	89	85	100	57	92	55	86	52	93	45	88	51	94	47
Totals	4,585	3,854	4,844	3,464	4,541	3,393	4,619	3,263	4,682	3,068	4,445	3,387	4,534	3,289

WORTH

Barton	38	72	45	67	48	61	42	64	43	61	41	65	40	65
Bristol	127	172	154	136	168	107	139	112	133	115	139	110	135	111
Brookfield	65	99	85	76	87	68	68	66	80	55	71	61	63	65
Danville	121	143	133	129	141	116	118	122	128	114	118	119	122	117
Deer Creek	63	51	64	47	64	38	60	39	58	40	58	42	54	43
Fertile	226	134	252	104	243	92	206	98	221	81	219	82	215	86
Grove	547	285	580	244	556	220	510	230	517	224	516	219	495	232
Hartland	29	68	48	47	48	40	39	48	41	43	36	46	33	46
Kensett	134	165	154	134	157	119	124	131	130	129	126	130	129	128
Lincoln	328	438	382	390	398	341	353	363	358	341	344	358	347	367
Silver Lake	60	72	77	54	74	52	69	55	70	49	66	54	66	56
Union	89	185	116	168	129	131	87	149	93	141	86	144	84	147
Totals	1,827	1,884	2,000	1,580	2,112	1,385	1,815	1,477	1,872	1,393	1,820	1,430	1,765	1,453

COUNTY

Attorney General		Public Instruction		Commerce Commissioner				Judges of the Supreme Court						Representative in Congress	
Larson Republican	Fleck Democrat	Parker Republican	Hartnett Democrat	Long Republican	Richardson Republican	Olsen Democrat	Ryan Democrat	Bliss Republican	Hays Republican	Thompson Republican	Messer Democrat	Ryan Democrat	Siegers Democrat	Gross Republican	Babeck Democrat
108	42	91	54	106	105	11	40	104	104	103	41	40	40	97	54
426	162	410	167	422	427	129	139	416	420	431	145	135	130	460	132
120	156	126	147	128	129	136	129	124	128	129	135	132	129	163	115
76	76	77	68	68	71	77	73	75	71	73	72	71	71	80	70
33	97	28	102	28	29	99	99	30	30	30	97	95	97	38	93
103	289	82	307	89	91	291	288	88	88	91	289	289	285	116	273
104	63	103	63	104	105	60	59	106	105	106	58	56	58	116	52
76	80	79	75	73	73	76	74	70	69	70	81	77	77	86	66
511	210	516	188	512	511	167	168	510	516	515	163	161	166	545	141
43	134	39	136	37	37	136	136	35	34	39	136	137	133	54	123
60	135	51	145	51	52	134	129	56	51	53	133	135	131	76	127
59	52	52	57	48	48	56	56	50	48	52	55	58	54	58	50
118	44	114	48	115	115	37	39	116	117	116	40	38	37	127	45
96	40	97	38	91	94	41	39	91	92	91	40	39	38	98	38
131	85	113	101	114	112	91	92	112	113	114	92	90	92	143	73
173	77	110	74	105	107	77	75	104	103	104	80	79	77	122	64
269	103	257	110	255	255	107	100	252	256	251	106	105	105	295	79
170	87	161	92	164	163	77	74	165	162	168	77	79	71	190	62
250	92	228	111	230	232	91	81	238	240	238	86	89	88	254	83
36	19	30	23	35	36	14	12	33	35	36	16	14	13	46	14
82	152	84	131	81	82	131	130	83	84	83	128	128	127	113	111
284	238	258	258	258	271	125	118	252	257	256	231	225	228	319	190
247	176	219	187	198	210	185	180	208	203	203	186	180	186	248	160
113	113	100	105	96	95	98	92	98	94	100	94	97	91	132	79
150	90	138	95	135	135	89	90	134	132	139	92	92	85	169	70
152	62	142	71	134	136	68	68	132	132	133	73	69	71	162	52
215	191	206	198	206	207	188	185	213	204	210	188	190	188	243	174
295	132	292	189	285	292	134	122	290	288	293	126	129	123	320	110
158	133	165	126	147	148	135	130	150	150	150	129	128	130	175	112
94	51	87	61	87	91	48	44	89	89	88	46	47	42	107	47
4,892	3,391	4,455	3,475	4,402	4,459	3,138	3,061	4,424	4,415	4,465	3,235	3,205	3,163	5,152	2,868

COUNTY

45	60	45	66	40	42	63	61	45	40	40	59	62	60	46	60
166	94	148	132	121	122	116	118	140	130	132	95	103	97	165	113
84	52	79	66	65	65	63	63	68	67	66	60	62	60	87	63
138	107	137	114	115	114	112	134	122	121	121	97	111	105	157	98
63	39	60	47	54	53	42	41	60	54	55	38	40	40	67	37
258	68	264	79	218	215	77	69	235	216	219	69	70	65	260	71
533	214	554	216	481	477	220	211	524	495	500	198	210	207	554	230
44	39	52	43	32	35	43	41	35	31	34	40	40	39	62	38
155	118	164	111	118	109	132	132	140	129	129	119	121	119	143	132
364	364	375	340	337	341	351	348	373	335	351	337	336	334	412	327
69	50	74	51	63	62	49	51	70	64	67	46	51	45	79	46
108	134	111	135	89	90	135	135	113	91	94	126	131	127	117	135
2,025	1,339	2,063	1,397	1,734	1,726	1,405	1,382	1,937	1,774	1,808	1,283	1,337	1,298	2,139	1,350

Fourth District

APPANOOSE

PRECINCTS	U. S. Senator		Governor		Lieutenant-Governor		Secretary of State		Auditor of State		Treasurer of State		Secretary of Agriculture	
	Hickokover Republican	Lowland Democrat	Readsley Republican	Gillette Democrat	Nicholas Republican	Christoffersen Democrat	Snyder Republican	Kelleher Democrat	Akers Republican	Little Democrat	Abrahamson Republican	Wegman Democrat	Sory Republican	McJean Democrat
Bellair—Brazil.....	52	107	63	100	56	59	56	90	54	86	53	82	56	87
Bellair—Numa.....	93	130	107	118	98	119	93	120	96	117	91	119	91	120
Caldwell.....	155	162	163	151	156	147	155	146	155	141	157	144	157	141
Centerville—														
1st Ward, 1st Prec.	249	178	259	170	245	166	250	164	247	163	244	163	244	170
1st Ward, 2nd Prec.	379	290	403	279	381	262	380	256	386	253	373	252	366	263
2nd Ward, 1st Prec.	324	206	340	187	329	183	329	182	340	176	326	183	323	182
2nd Ward, 2nd Prec.	231	148	246	135	229	139	228	144	231	138	221	146	222	144
3rd Ward, 1st Prec.	131	273	145	266	130	256	134	249	137	250	132	250	132	250
3rd Ward, 2nd Prec.	305	283	329	257	317	250	319	238	326	234	307	246	309	241
Chariton.....	60	70	60	57	63	58	59	62	65	54	56	62	65	59
Douglas.....	64	50	66	49	66	47	60	50	65	41	59	52	64	47
Franklin.....	91	46	93	45	90	42	92	46	90	41	89	41	88	40
Independence.....	92	44	99	36	99	32	98	33	98	34	94	35	93	35
Johns.....	134	88	151	74	144	71	142	71	139	73	141	73	138	75
Lincoln.....	80	91	91	82	84	82	82	83	89	77	85	81	82	80
Mystic—1st Ward.....	32	63	38	51	33	49	38	42	34	48	30	51	31	48
2nd Ward.....	134	141	148	131	143	128	141	120	143	115	138	121	138	121
3rd Ward.....	52	121	62	108	61	105	61	102	63	101	55	104	55	102
Pleasant.....	226	217	237	210	230	199	234	193	238	194	224	201	223	203
Sharon.....	58	87	71	58	73	50	64	56	68	51	69	53	70	55
Taylor.....	255	165	268	153	265	144	257	150	265	146	256	152	254	152
Udell—Udell.....	57	72	61	65	55	62	55	60	56	61	55	59	57	62
Udell—Unionville.....	57	98	75	86	71	77	66	84	67	79	63	81	64	77
Union.....	50	45	52	44	49	47	49	48	50	44	49	44	45	47
Vermillion.....	110	126	117	119	101	116	103	115	110	109	104	113	105	115
Walnut—Clarkdale.....	36	37	45	29	45	22	50	18	51	18	47	21	50	18
Walnut—Rathbun.....	41	100	49	94	45	93	46	84	48	69	41	88	46	85
Walnut—Walnut City.....	58	38	62	34	61	35	62	30	65	30	64	30	65	32
Washington.....	269	246	302	216	283	222	273	226	287	217	275	221	278	221
Wells.....	57	101	76	83	72	83	87	84	68	87	63	90	61	93
Totals.....	3,932	3,803	4,287	3,485	4,074	3,370	4,058	3,340	4,132	3,257	3,961	3,358	3,972	3,366

CLARKE

Doyle.....	89	98	125	69	93	72	88	77	90	74	84	76	89	76
Franklin.....	67	67	90	44	79	45	80	42	80	43	77	43	74	47
Fremont.....	74	80	131	31	98	38	89	48	95	44	89	49	97	44
Green Bay.....	67	39	84	25	76	24	74	25	77	24	77	21	72	22
Jackson.....	147	107	190	66	158	81	155	83	150	87	149	83	150	87
Knox.....	99	77	135	45	99	48	96	55	96	51	95	50	97	46
Madison.....	42	61	62	45	43	51	41	53	40	53	39	54	40	54
Liberty.....	76	71	133	26	84	41	87	42	89	36	87	39	86	41
Osceola.....	61	85	103	43	75	50	77	51	76	49	69	51	70	55
Osceola—1st Ward.....	289	243	403	156	311	158	301	167	301	165	291	173	285	176
2nd Ward.....	216	116	270	75	234	86	226	82	227	86	222	79	213	92
3rd Ward.....	354	228	455	140	389	144	376	160	381	163	377	160	373	159
Troy.....	270	230	334	177	286	176	278	184	293	173	265	177	281	191
Ward.....	78	70	113	44	77	52	74	58	75	55	74	59	70	69
Washington.....	63	64	92	36	73	36	64	42	73	37	65	42	65	40
Totals.....	1,992	1,636	2,720	1,021	2,175	1,100	2,106	1,189	2,143	1,130	2,060	1,156	2,042	1,189

COUNTY

Attorney General		Public Instruction		Commerce Commissioner				Judges of the Supreme Court						Representative in Congress	
Larson Republican	Flood Democrat	Parker Republican	Hartnett Democrat	Long Republican	Richardson Republican	Olsen Democrat	Ryan Democrat	Bliss Republican	Hays Republican	Thompson Republican	Messer Democrat	Ryan Democrat	Stegers Democrat	LeCompte Republican	Carter Democrat
56	92	55	89	51	52	89	87	50	49	52	87	87	55	61	92
92	123	80	126	89	85	123	118	93	91	90	113	118	116	99	120
181	128	155	160	156	148	144	144	154	155	154	146	140	142	166	141
264	156	241	165	241	240	162	156	240	217	240	156	148	149	256	166
415	236	375	264	366	357	246	248	363	367	365	248	248	248	385	267
324	190	308	204	321	321	177	172	320	322	323	176	173	172	328	192
236	137	219	158	214	208	149	144	219	219	215	140	136	139	217	156
144	255	129	255	130	126	252	243	130	130	129	249	252	247	135	284
333	234	310	246	305	305	237	237	305	301	305	238	233	256	311	268
63	57	58	63	60	55	55	57	58	55	56	56	56	54	60	59
64	51	55	58	58	55	53	48	58	61	62	51	47	47	57	58
87	45	84	50	89	87	35	38	89	89	80	41	41	40	95	43
99	34	97	35	95	94	33	32	93	95	92	34	33	33	97	36
146	69	130	86	140	135	71	72	138	142	138	69	67	68	149	72
91	90	79	85	83	83	75	76	85	84	83	75	70	73	83	85
32	48	35	42	34	32	46	45	34	26	33	43	46	43	44	44
140	119	136	127	134	134	119	114	135	137	136	117	114	114	142	127
58	101	56	101	53	53	102	103	56	58	55	103	99	100	55	110
227	209	224	203	226	221	194	193	218	218	218	197	197	198	217	210
83	43	68	54	63	63	63	54	64	63	63	54	50	49	66	54
257	139	250	160	253	254	147	141	266	261	264	146	139	143	260	153
80	59	88	79	50	52	59	57	54	53	53	55	55	54	62	59
78	76	37	117	57	56	84	83	59	59	53	82	81	82	23	93
53	41	44	49	46	44	44	43	45	46	47	42	40	40	51	44
109	113	100	120	104	100	118	116	101	104	99	113	112	113	115	111
43	26	46	23	50	48	16	19	50	50	49	15	15	15	36	36
49	37	48	86	41	42	82	82	41	41	40	81	81	82	43	92
63	31	58	38	66	64	30	30	63	63	62	30	29	29	57	39
287	219	270	230	270	262	224	225	275	262	271	220	223	222	285	225
75	80	65	88	67	68	85	81	65	68	64	83	81	84	70	81
4,207	3,274	3,860	3,551	3,912	3,843	3,306	3,258	3,909	3,886	3,890	3,200	3,211	3,237	4,025	3,501

COUNTY

87	76	85	66	76	76	76	74	82	81	78	72	72	72	75	106
78	45	77	50	76	77	43	41	75	76	75	45	46	44	68	62
98	48	88	55	93	91	43	43	90	90	88	43	43	43	75	69
72	27	74	29	70	70	27	26	71	71	72	26	26	26	71	36
158	86	149	91	153	146	77	82	152	149	150	80	80	74	150	96
98	45	91	58	85	89	69	49	89	91	88	47	46	44	87	73
39	47	49	51	40	41	51	51	42	40	40	52	54	54	40	56
82	50	86	47	78	75	43	44	78	82	79	45	42	44	77	58
78	49	74	56	65	64	50	48	70	70	68	48	48	49	68	70
285	180	307	166	290	285	156	152	298	294	292	151	151	152	297	216
224	97	223	93	218	216	81	81	215	221	218	89	83	85	202	122
384	156	360	180	363	355	163	155	353	356	353	153	162	150	350	220
275	184	280	210	268	258	182	186	263	204	266	177	169	175	270	205
82	52	74	65	72	66	55	58	69	69	64	65	53	53	79	69
65	42	68	44	64	62	40	39	61	61	61	41	41	40	64	50
2,115	1,184	2,070	1,281	2,001	1,969	1,137	1,127	2,011	2,014	1,982	1,124	1,106	1,104	1,973	1,508

Fourth District

DAVIS

PRECINCTS	U. S. Senator		Governor		Lieutenant-Governor		Secretary of State		Auditor of State		Treasurer of State		Secretary of Agriculture	
	Hickenlooper Republican	Lowland Democrat	Reardsley Republican	Gillette Democrat	Nichols Republican	Christoffersen Democrat	Synhorst Republican	Kelleher Democrat	Akers Republican	Little Democrat	Abrahamson Republican	Wegman Democrat	Sury Republican	McClean Democrat
Bloomfield—1st Ward	239	227	243	228	228	218	236	207	241	204	220	222	218	221
2nd Ward	321	270	323	267	298	256	308	238	325	233	295	257	300	244
3rd Ward	217	243	231	224	215	214	221	202	220	209	206	218	213	208
Cleveland	112	162	123	146	111	144	110	139	113	140	102	143	105	144
Drakesville	115	61	110	64	108	59	109	57	112	52	103	62	104	60
Fabus	98	90	110	81	98	87	95	85	94	85	92	85	96	89
Fox River	59	83	67	71	59	71	61	69	66	66	61	69	61	67
Grove	107	90	124	73	109	67	107	68	119	62	106	69	108	70
Lick Creek	100	228	123	201	106	196	100	199	108	194	96	197	98	197
Marion	66	82	81	78	57	83	62	84	67	77	62	75	62	77
Perry	64	109	68	102	71	87	71	85	69	88	66	88	69	85
Prairie	144	132	142	133	127	124	127	122	137	116	119	123	122	124
Roscoe	49	56	61	45	57	42	52	44	58	41	49	45	54	45
Salt Creek	75	131	79	127	75	123	71	127	74	122	65	128	69	126
Soap Creek	75	100	100	93	93	83	95	79	105	79	88	84	92	85
Union	92	125	96	128	87	118	90	117	96	115	88	115	89	118
West Grove	100	119	108	108	101	108	94	113	101	107	97	110	99	111
Wyacondah	132	163	149	142	127	142	129	139	135	134	125	141	131	141
Totals	2,186	2,471	2,337	2,312	2,125	2,222	2,138	2,174	2,240	2,124	2,040	2,234	2,088	2,212

DECATUR

Bloomington	65	58	76	43	73	43	71	44	75	41	71	46	76	40
Burrell—Davis City	96	110	74	96	72	89	64	93	69	90	65	92	57	103
Burrell—Terre Haute	34	38	41	29	41	28	38	27	41	27	39	28	33	31
Center	111	125	131	96	112	99	106	104	117	98	103	106	112	101
Decatur	125	124	160	85	142	86	135	94	141	94	130	95	129	101
Eden	35	120	125	77	110	81	98	86	101	81	96	82	96	84
Fayette	53	80	60	70	56	74	60	70	65	66	55	73	59	72
Franklin	146	121	179	83	158	55	146	95	158	92	142	98	143	102
Garden Grove	162	154	190	125	164	128	158	130	166	124	157	132	152	134
Garden Grove—LeRoy	41	75	70	48	50	52	46	59	52	53	40	61	47	60
Grand River	71	53	73	46	73	43	69	47	71	44	69	43	67	47
Hamilton	92	84	110	63	103	57	97	61	102	61	95	62	95	65
High Point	93	102	109	78	95	85	91	88	91	87	87	91	97	83
Long Creek	136	167	176	125	147	130	133	146	146	141	134	140	144	131
Morgan	36	53	42	50	42	42	36	47	37	47	35	49	37	45
New Buda	69	74	80	64	78	58	78	58	77	58	77	60	72	65
Richland	118	239	156	208	118	208	122	195	114	203	116	204	111	205
Woodland	58	86	75	65	62	60	57	65	61	64	62	67	58	66
Lamoni—1st Ward	168	163	192	136	185	123	175	127	184	117	179	119	181	120
2nd Ward	221	221	260	184	230	185	220	193	244	174	229	182	224	185
Leon—1st Ward	132	135	148	123	136	103	141	97	136	162	132	102	138	165
2nd Ward	133	157	165	126	155	114	153	121	158	115	140	128	144	121
3rd Ward	247	205	284	169	252	169	249	172	264	164	246	171	241	177
Totals	2,462	2,744	2,976	2,189	2,654	2,142	2,543	2,219	2,670	2,203	2,499	2,235	2,515	2,303

JASPER

Baxter	218	190	249	162	232	160	231	165	233	160	223	163	234	155
Buena Vista	157	117	175	105	152	101	161	93	158	98	149	106	148	106
Clear Creek	93	92	137	81	108	71	101	70	100	73	89	77	103	70
Collax—1st Ward	159	187	187	162	175	154	183	145	186	141	176	151	174	152
2nd Ward	153	162	175	138	167	130	166	129	161	130	164	129	163	130
3rd Ward	87	139	101	122	87	116	91	113	90	106	88	111	84	108
Des Moines—Vandalia	34	38	43	29	34	33	34	33	32	33	31	34	35	33
Elk Creek	105	131	125	109	107	123	111	121	112	119	107	138	113	122
Fairview	132	149	161	118	147	121	149	117	148	114	141	114	146	123
Hickory Grove	90	79	102	63	94	58	100	55	98	57	95	58	91	63
Ira—Independence	39	27	48	18	47	13	46	19	45	19	42	21	43	22
Ira—Sherman	5	12	9	8	6	9	8	7	10	7	6	7	7	7
Kellogg	300	239	318	221	291	215	290	218	298	212	288	227	283	221
Lynnville	102	117	117	103	104	102	105	100	110	94	98	102	103	99
Malaka	72	80	93	63	85	61	91	59	89	59	85	63	85	62
Mariposa	60	72	68	65	62	60	67	57	64	55	62	59	58	64

COUNTY

Attorney General		Public Instruction		Commerce Commissioner				Judges of the Supreme Court						Representative in Congress	
Lesson Republican	Fleck Democrat	Farker Republican	Hartnett Democrat	Long Republican	Richardson Republican	Olsen Democrat	Ryan Democrat	Bliss Republican	Hays Republican	Thompson Republican	Messer Democrat	Ryan Democrat	Siegers Democrat	LeCompte Republican	Carter Democrat
241	215	217	230	218	208	219	221	214	214	208	225	220	218	247	212
326	245	268	390	268	282	247	244	276	283	288	262	239	239	321	256
211	220	198	219	204	199	209	209	197	201	186	223	212	210	227	221
117	135	102	148	101	105	145	135	98	102	99	147	140	142	113	147
106	59	108	59	108	99	59	61	99	100	105	62	61	57	107	66
98	85	97	85	91	91	85	84	93	90	90	80	87	86	99	87
69	72	60	75	58	60	67	65	57	59	53	66	69	67	62	73
126	54	109	68	106	108	69	63	104	105	104	72	66	66	112	80
89	204	96	202	90	92	196	194	89	92	94	198	195	195	106	219
84	76	59	81	58	58	77	77	58	58	57	77	75	76	65	83
79	79	67	88	65	64	88	87	61	63	65	91	87	84	71	99
137	120	117	139	114	117	123	115	118	118	119	124	120	120	129	135
53	44	50	51	52	53	44	43	47	47	51	47	47	44	51	46
75	118	76	116	63	69	123	120	65	66	67	123	123	122	74	119
98	85	97	82	94	92	79	79	91	91	91	80	79	78	96	95
91	116	78	133	84	86	119	112	86	88	88	114	112	110	100	121
116	97	89	123	96	94	108	108	95	94	94	109	108	106	112	103
140	137	128	147	120	118	142	137	121	120	123	142	136	135	130	159
2,236	2,161	2,012	2,336	2,006	1,995	2,199	2,164	1,969	1,991	1,992	2,242	2,177	2,155	2,222	2,321

COUNTY

75	41	71	47	74	71	41	45	72	72	71	44	45	44	71	53
70	91	74	86	68	82	88	93	65	65	68	90	89	86	91	85
34	34	33	33	39	36	28	28	36	37	37	28	26	26	44	28
104	108	107	102	101	106	101	97	102	101	103	103	101	101	108	127
113	120	129	108	126	124	98	98	123	123	126	93	94	91	149	101
95	93	96	91	93	91	85	84	93	91	93	85	85	82	109	97
61	68	61	71	56	59	71	70	59	66	59	67	68	67	45	87
154	89	152	95	140	133	97	96	138	142	143	93	87	86	154	101
165	127	153	143	153	152	131	126	151	155	152	133	129	131	158	156
54	53	37	67	46	47	56	56	48	48	51	51	52	50	41	75
68	45	63	51	67	66	41	42	69	68	68	42	42	41	62	81
96	64	105	62	100	93	62	66	92	91	94	64	61	63	110	64
98	86	96	89	84	86	89	85	90	88	87	84	83	84	94	101
140	142	132	146	130	123	142	138	132	130	130	134	135	133	126	174
41	43	36	46	35	35	48	47	36	36	34	49	44	45	38	52
77	58	82	60	77	76	57	57	76	77	75	56	55	57	69	79
118	216	104	226	113	105	199	199	103	98	102	202	203	199	105	251
56	64	55	74	55	53	65	63	58	58	57	53	57	58	59	88
187	117	189	123	178	178	117	115	179	181	180	118	112	113	173	164
236	173	241	179	223	218	185	181	232	228	227	174	177	177	207	216
132	113	137	107	141	133	97	99	133	131	133	96	95	93	132	146
147	131	156	111	144	139	113	108	140	139	141	116	115	112	146	153
241	193	247	182	239	231	175	170	241	235	232	173	176	171	226	250
2,502	2,268	2,564	2,299	2,482	2,417	2,186	2,163	2,468	2,461	2,463	2,161	2,134	2,110	2,517	2,720

COUNTY

222	169	192	216	226	219	161	160	222	219	199	168	160	187	229	162
140	128	151	122	155	152	99	101	141	147	118	111	107	144	159	101
93	77	90	91	95	96	67	65	93	93	82	71	70	84	106	67
182	152	136	215	171	171	147	148	165	171	153	153	153	174	167	163
169	135	123	187	157	150	132	127	152	162	146	126	122	139	166	124
91	113	69	147	34	78	106	108	81	85	80	108	107	118	90	104
38	30	19	51	29	29	32	32	28	30	25	34	34	41	36	30
116	120	105	129	98	98	125	123	104	105	89	125	123	140	120	111
147	128	139	138	141	129	125	124	131	133	101	133	121	148	151	113
86	70	71	85	84	83	60	63	89	87	75	61	60	78	99	54
45	20	34	32	43	43	18	19	41	42	39	20	19	25	46	17
9	4	4	11	6	5	6	6	0	7	5	8	8	10	5	8
312	217	245	286	272	276	224	215	309	279	247	222	217	266	304	195
106	104	96	133	94	97	97	97	94	99	93	100	94	106	105	98
91	59	58	96	77	76	62	57	78	81	60	59	57	79	93	54
64	60	69	60	58	55	57	56	57	55	43	57	56	72	60	68

Fourth District

JASPER

PRECINCTS	U. S. Senator		Governor		Lieutenant-Governor		Secretary of State		Auditor of State		Treasurer of State		Secretary of Agriculture	
	Hickenoper Republican	Loveland Democrat	Boardsley Republican	Gillette Democrat	Nichols Republican	Christoffersen Democrat	Sydnorst Republican	Kelleher Democrat	Akers Republican	Little Democrat	Abrahamson Republican	Wegman Democrat	Enry Republican	McClean Democrat
Mingo.....	79	78	96	61	83	54	80	59	93	56	81	65	84	65
Mourne.....	244	223	260	205	248	204	253	198	252	195	246	202	244	199
Mound Prairie.....	110	90	112	88	110	81	116	72	115	74	106	82	113	77
Newton Twp.....	159	212	197	171	194	173	190	172	186	176	176	177	191	173
Newton—1st Ward.....	211	231	239	198	227	196	219	203	224	194	219	197	221	202
2nd Ward, 1st Prec.....	328	299	369	252	359	254	374	237	365	242	354	252	346	250
2nd Ward, 2nd Prec.....	224	279	257	344	247	241	259	231	257	225	235	244	240	238
3rd Ward, 1st Prec.....	345	193	378	163	365	162	367	162	364	164	345	169	359	164
3rd Ward, 2nd Prec.....	310	315	343	290	336	280	354	263	345	271	330	280	329	280
4th Ward, 1st Prec.....	513	288	578	231	561	224	569	211	555	221	537	245	541	334
4th Ward, 2nd Prec.....	317	184	348	150	327	159	343	146	338	149	329	154	331	157
Palo Alto.....	132	129	156	113	131	119	138	109	132	112	128	113	125	113
Poweshiek.....	57	95	75	84	65	83	63	84	71	75	84	83	68	81
Prairie City.....	346	212	391	182	372	185	378	170	376	176	369	187	366	182
Reasonr.....	92	53	103	42	99	42	97	45	98	41	93	47	98	41
Richland.....	65	63	76	52	60	56	66	47	62	49	56	56	61	49
Rock Creek.....	73	96	77	92	73	89	73	90	71	89	69	92	71	92
Sherman.....	91	64	103	50	93	50	96	47	95	47	93	49	89	54
Sully.....	115	112	144	82	123	80	143	64	120	76	112	94	115	87
Washington.....	60	63	63	56	59	58	66	54	62	57	55	61	58	60
Totals.....	5,877	5,110	6,441	4,372	6,030	4,338	6,188	4,168	6,118	4,166	5,844	4,411	5,920	4,435

KEOKUK

Adams.....	170	173	190	155	176	142	191	138	190	136	179	149	179	146
Benton.....	246	266	273	235	252	237	256	233	270	216	243	243	244	240
Clear Creek.....	51	105	58	97	43	91	46	87	51	88	44	89	47	91
East English River.....	187	77	187	70	184	62	178	67	186	63	180	67	172	73
West English River.....	99	68	109	60	105	54	106	52	106	54	101	57	102	56
Jackson.....	194	144	207	130	198	120	194	127	205	118	196	124	191	129
East Lafayette.....	290	257	310	241	291	236	287	234	311	218	287	232	279	244
West Lafayette.....	88	181	88	183	78	181	78	173	81	170	73	187	69	183
East Lancaster.....	54	53	63	42	57	40	50	44	55	41	49	42	47	47
West Lancaster.....	99	102	98	100	88	100	93	93	101	87	93	90	91	98
Liberty.....	140	129	154	114	140	119	129	121	134	115	127	123	132	119
North Plank.....	71	72	74	66	60	69	65	61	65	65	61	62	61	62
South Plank.....	71	83	80	67	74	66	71	67	71	70	64	74	66	71
East Prairie.....	124	67	137	54	128	44	128	47	131	50	125	48	122	50
West Prairie.....	88	58	98	47	94	43	98	42	104	37	97	42	99	42
Richland.....	341	118	348	101	345	93	321	108	325	97	318	105	318	105
Sigourney Twp.....	41	73	50	67	41	61	39	66	43	61	38	66	40	60
Sigourney—1st Ward.....	210	142	209	139	203	122	205	119	209	120	199	124	190	128
2nd Ward.....	155	104	160	98	146	96	146	95	152	94	147	95	141	92
3rd Ward.....	157	193	259	188	243	188	246	179	248	176	240	184	231	180
4th Ward.....	164	98	172	94	159	86	159	82	164	79	154	86	158	82
Steady Run.....	130	111	133	106	124	105	123	105	134	96	121	105	113	111
Van Buren.....	118	95	135	75	122	75	114	82	124	76	113	83	116	82
Warren.....	150	229	175	196	168	187	166	184	164	180	156	194	159	197
Washington.....	110	95	114	93	111	85	112	95	115	80	102	86	101	87
What Cheer.....	276	194	281	184	275	174	275	171	275	177	258	185	259	183
Totals.....	3,824	3,287	4,160	3,002	3,905	2,882	3,876	2,870	4,014	2,774	3,765	3,689	3,727	2,967

COUNTY—Continued

Attorney General		Public Instruction		Commerce Commissioner				Judges of the Supreme Court						Representative in Congress	
Larson Republican	Fleck Democrat	Parker Republican	Hartnett Democrat	Long Republican	Richardson Republican	Olsen Democrat	Ryan Democrat	Bliss Republican	Hays Republican	Thompson Republican	Messer Democrat	Ryan Democrat	Siegers Democrat	LeCompte Republican	Carter Democrat
84	67	82	91	83	79	59	62	76	77	70	67	67	74	92	58
260	193	224	228	237	237	198	195	237	247	222	193	187	215	248	189
106	89	93	103	103	100	80	79	93	100	81	86	86	103	116	74
188	182	143	228	164	161	189	193	158	162	126	186	185	241	190	166
210	221	171	266	210	218	206	200	199	202	169	220	207	258	223	204
326	289	273	345	352	348	244	241	322	324	267	257	251	356	367	239
247	246	191	302	229	228	242	245	224	233	191	252	246	298	240	247
364	170	300	243	337	355	172	251	323	336	275	192	184	247	360	162
307	319	250	357	313	307	288	283	216	224	261	281	276	361	339	272
519	272	420	377	534	506	224	225	518	510	416	234	224	361	536	235
333	163	265	231	322	315	160	157	311	325	255	171	161	235	336	151
118	126	101	157	120	121	118	120	115	122	92	123	117	153	150	92
69	80	46	108	60	62	82	84	63	60	57	80	83	88	72	74
363	191	339	222	361	362	181	180	358	363	347	182	182	201	379	169
97	48	85	60	90	92	46	45	91	89	86	45	45	54	101	42
67	56	55	69	60	58	51	49	58	65	45	53	51	66	72	47
66	96	57	108	68	68	90	93	67	67	59	90	92	101	71	89
89	59	80	75	90	86	50	54	86	89	73	54	50	71	102	43
129	85	113	103	99	103	90	82	100	115	90	88	77	114	115	82
60	59	51	72	58	57	59	61	56	57	52	64	64	64	85	55
5,915	4,596	4,910	5,743	5,680	5,626	4,348	4,401	5,423	5,562	4,779	4,474	4,343	5,471	6,109	4,149

COUNTY

188	140	169	164	175	176	143	140	175	173	172	138	120	139	201	123
248	251	251	236	247	250	223	226	250	247	246	230	230	229	266	230
53	88	39	91	43	44	81	81	43	39	39	90	85	87	60	86
201	54	171	79	184	179	61	56	174	174	176	67	61	69	180	64
109	53	87	73	103	104	49	48	98	99	99	52	51	52	110	48
193	131	194	127	196	197	119	114	193	197	194	122	113	115	215	110
320	224	292	234	280	284	232	232	267	278	273	253	232	237	298	236
84	179	85	173	63	61	174	179	66	69	66	177	175	176	91	165
52	48	47	51	51	48	42	42	45	48	45	42	41	47	57	40
94	96	92	100	89	92	91	87	91	92	89	86	82	90	94	98
155	110	128	129	129	130	117	116	126	129	130	120	119	116	139	110
69	61	57	61	58	57	59	58	55	53	54	59	59	63	70	60
72	71	60	77	65	66	66	65	60	63	59	71	66	70	79	66
128	49	110	67	124	121	46	43	124	120	121	45	47	47	126	55
102	43	98	44	95	97	40	39	94	95	90	42	39	45	93	45
326	106	317	113	313	319	93	96	318	316	318	100	96	101	348	92
50	57	37	70	37	36	60	57	39	37	31	58	59	66	43	60
202	137	196	134	192	193	124	121	186	189	182	120	119	130	206	126
139	106	140	102	143	143	93	90	143	142	138	94	91	95	155	94
238	199	239	191	234	231	175	178	227	233	220	189	177	186	254	177
104	87	159	93	149	151	87	83	147	148	144	90	87	92	170	83
119	109	116	111	122	120	96	97	124	124	118	93	93	103	129	96
119	78	117	81	120	117	75	75	119	120	118	76	72	74	129	74
172	195	160	205	152	153	201	179	157	140	147	195	192	205	162	200
93	102	109	85	103	101	81	81	102	108	102	84	79	84	108	82
253	199	260	192	265	263	179	173	265	266	261	177	173	178	239	169
3,943	2,975	3,730	3,083	3,732	3,734	2,917	2,753	3,688	3,699	3,511	2,868	2,768	2,897	4,063	2,794

Fourth District

LUCAS

PRECINCTS	U. S. Senator		Governor		Lieutenant-Governor		Secretary of State		Auditor of State		Treasurer of State		Secretary of Agriculture	
	Hickenlooper Republican	Loyeland Democrat	Beardsley Republican	Gillette Democrat	Nicholas Republican	Christoferson Democrat	Sydnor Republican	Kelleher Democrat	Akers Republican	Little Democrat	Abrahamson Republican	Wegman Democrat	Sprey Republican	McClean Democrat
Benton Twp.	104	76	129	51	118	49	120	50	121	48	124	47	119	51
Cedar Twp.	98	58	118	36	102	40	102	43	103	36	100	38	105	36
Charito—1st Ward	283	283	320	244	302	234	292	240	297	231	290	232	290	236
2nd Ward	463	325	519	271	481	269	480	269	481	266	471	265	486	266
3rd Ward	542	320	604	257	570	262	572	252	571	257	539	262	567	254
English Twp.	137	158	156	137	150	126	150	123	169	103	165	106	148	127
Jackson Twp.	152	146	194	111	156	110	157	112	158	105	155	116	154	111
Liberty Twp.	73	80	93	57	80	57	78	58	76	58	77	56	77	58
Lincoln Twp.	114	88	140	65	125	67	121	71	124	70	122	68	124	69
Ottercreek Twp.	82	57	102	42	84	49	78	47	87	40	81	42	82	40
Pleasant Twp.	105	66	120	53	114	51	112	50	115	48	113	49	111	50
Union Twp.	130	101	160	76	142	74	138	79	137	81	134	79	140	80
Warren Twp.	72	75	94	53	78	56	78	54	78	54	76	52	74	58
Washington Twp.	267	182	289	160	271	145	262	152	262	149	256	150	259	153
Whitebreast Twp.	77	64	92	47	82	49	79	54	84	49	83	51	78	52
Totals	2,899	2,079	3,130	1,660	2,855	1,631	2,819	1,654	2,863	1,595	2,736	1,613	2,794	1,641

MAHASKA

Adams	101	56	116	46	102	41	113	35	110	38	98	45	89	45
Black Oak	84	104	129	71	80	76	129	51	89	66	82	17	80	75
Cedar	216	146	229	135	208	129	215	116	225	117	193	131	194	137
East Des Moines	35	53	46	47	39	42	35	44	38	43	31	45	31	45
West Des Moines	44	41	53	39	41	33	44	29	44	32	36	32	39	35
Garfield	163	114	183	112	161	90	156	89	163	84	151	89	146	102
East Harrison	58	33	70	24	54	26	62	21	54	24	46	30	52	29
West Harrison	57	68	66	58	59	52	64	53	70	45	57	54	56	54
Jefferson	79	84	100	66	78	67	90	56	88	54	68	65	74	60
Lincoln	72	55	86	43	75	39	80	34	83	31	72	36	69	37
Madison	73	98	92	83	73	75	83	73	75	75	66	81	70	80
Monroe	101	73	114	66	90	58	101	55	97	50	85	59	84	60
Pleasant Grove	110	115	123	99	99	89	114	79	104	82	98	83	88	88
Prairie	287	293	339	213	286	194	304	179	306	180	279	192	271	206
Richland	121	98	157	68	112	52	153	41	123	43	101	58	113	54
Scott	81	76	71	71	62	62	77	57	73	57	63	64	62	65
Spring Creek	155	90	178	66	147	70	158	59	152	66	141	70	144	67
Union	107	47	126	34	111	31	103	32	110	30	104	34	102	34
University Park	110	28	115	28	101	22	105	20	101	21	102	21	93	26
White Oak	136	153	162	127	139	125	150	116	157	110	139	117	142	110
1st Ward	97	143	134	121	106	114	109	115	120	103	106	118	102	120
2nd Ward, 1st Prec.	105	161	139	143	113	118	114	107	121	105	105	115	99	118
2nd Ward, 2nd Prec.	85	100	103	87	78	81	85	78	90	75	76	80	75	81
3rd Ward, 1st Prec.	329	159	366	132	327	130	331	126	339	123	319	134	318	134
3rd Ward, 2nd Prec.	280	191	324	165	275	149	278	149	291	144	271	148	258	156
4th Ward	592	309	679	237	592	254	636	211	635	222	593	250	577	254
5th Ward	329	249	377	204	335	197	355	173	368	167	333	189	324	192
Totals	3,987	3,097	4,677	2,585	3,943	2,417	4,244	2,197	4,226	2,197	3,785	2,357	3,762	2,467

COUNTY

Attorney General		Public Instruction		Commerce Commissioner				Judges of the Supreme Court						Representative in Congress	
Larson Republican	Fleck Democrat	Parker Republican	Hartnett Democrat	Long Republican	Richardson Republican	Olsen Democrat	Ryan Democrat	Bliss Republican	Hays Republican	Thompson Republican	Messer Democrat	Ryan Democrat	Siggers Democrat	LeCompte Republican	Carter Democrat
112	53	107	67	116	112	49	48	115	115	114	49	50	48	112	60
103	34	95	49	101	92	37	37	92	95	93	37	36	34	110	41
293	242	278	254	287	284	229	223	282	291	279	228	222	226	300	245
475	285	441	308	473	462	264	270	467	476	459	268	260	263	489	283
571	262	527	297	565	550	251	253	561	568	551	255	249	250	567	276
148	125	145	134	148	143	121	120	150	150	143	119	117	120	145	142
159	115	152	124	153	150	113	111	155	155	155	111	108	109	157	123
80	57	76	57	74	75	54	51	75	78	73	49	50	51	82	60
130	66	119	77	117	113	75	75	119	116	113	68	68	69	124	76
82	40	68	58	76	74	42	41	78	76	76	42	42	42	85	47
114	47	102	68	115	104	45	53	111	114	110	49	47	51	119	50
134	84	128	93	136	133	79	76	132	135	133	76	72	76	136	91
83	52	69	68	84	73	70	52	72	72	70	53	52	51	81	58
265	154	251	173	255	250	151	140	256	260	253	141	135	138	282	156
76	58	71	63	75	73	51	51	76	76	73	51	52	52	88	50
2,825	1,672	2,629	1,896	2,764	2,685	1,613	1,603	2,741	2,777	2,695	1,595	1,558	1,578	2,877	1,758

COUNTY

87	60	95	50	100	96	42	41	100	104	90	36	37	47	112	41
91	101	84	75	85	76	62	70	74	85	75	58	64	65	102	57
188	174	180	145	198	198	125	129	192	196	182	128	132	138	231	111
33	55	37	46	33	31	48	44	33	36	36	46	45	39	48	37
36	46	32	41	37	36		34	39	38	37	30	34	33	50	33
144	142	142	99	141	137	90	100	147	154	132	86	90	103	168	90
44	50	37	48	47	44	28	25	49	44	44	26	30	32	59	28
51	67	52	60	54	55	49	52	53	56	46	48	50	56	70	51
58	95	80	63	76	69	59	62	69	84	60	59	58	71	84	56
69	54	65	47	70	73	32	30	69	69	66	33	34	42	73	39
79	92	66	87	69	59	73	81	59	63	53	74	75	84	90	70
94	73	90	60	79	78	62	56	84	81	79	54	56	58	99	61
98	112	92	94	95	89	82	79	95	99	85	78	75	90	112	77
306	225	265	225	281	273	195	209	273	278	257	193	208	214	289	222
99	100	108	59	95	88	56	76	99	112	83	50	65	76	111	64
61	79	51	73	65	56	64	64	59	70	51	59	58	60	74	54
138	99	128	83	156	133	69	67	141	135	129	56	68	73	161	64
98	50	100	39	94	92	32	31	94	95	87	30	32	41	110	30
113	29	85	39	98	107	25	22	105	109	105	19	18	21	104	28
124	166	137	119	132	127	117	125	143	138	128	109	121	124	156	113
87	165	100	123	105	103	120	113	106	115	98	109	104	124	122	104
98	170	102	115	100	104	115	111	93	105	86	110	111	129	110	118
69	124	82	75	71	79	77	76	82	86	70	73	70	84	89	76
244	249	301	151	318	316	131	131	323	318	304	129	121	147	342	125
219	261	246	173	265	265	154	146	263	265	245	138	146	158	285	155
493	416	531	307	590	571	244	242	584	597	519	235	246	311	633	242
314	282	312	209	313	307	196	194	316	314	292	195	198	219	328	217
3,546	3,636	3,600	2,705	3,731	3,665	2,380	2,401	3,744	3,846	3,439	2,261	2,344	2,645	4,212	2,363

Fourth District

MONROE

PRECINCTS	U. S. Senator		Governor		Lieutenant-Governor		Secretary of State		Auditor of State		Treasurer of State		Secretary of Agriculture	
	Hickenlooper Republican	Loveland Democrat	Beardsley Republican	Gillette Democrat	Nicholas Republican	Christoffersen Democrat	Synhorst Republican	Kelleher Democrat	Akers Republican	Little Democrat	Abrahamson Republican	Wesman Democrat	Spry Republican	McClellan Democrat
Albia—1st Ward	353	261	396	219	374	210	351	228	370	212	357	218	357	223
2nd Ward	248	209	269	184	247	175	244	182	255	174	244	153	247	179
3rd Ward	224	233	276	183	250	175	240	183	257	179	237	181	236	176
4th Ward	323	328	379	267	344	266	342	262	354	257	339	258	341	261
Pleasant	88	78	103	70	88	62	84	67	78	72	73	69	81	63
Bluff Creek	109	98	123	81	126	65	124	66	122	66	117	64	113	67
Union	196	308	227	275	195	276	194	272	205	269	187	276	186	279
Cedar	53	85	63	75	55	63	51	69	58	64	51	71	51	67
Wayne No. 1	15	69	35	41	21	39	19	51	24	37	18	41	42	40
Wayne No. 2	16	61	29	46	27	45	17	53	25	40	23	45	23	44
Guilford—Hiteman	24	111	38	95	30	95	27	92	38	87	25	92	28	94
Guilford—Georgetown	50	70	65	60	55	46	48	54	54	47	42	57	45	50
Troy	155	136	182	108	167	105	166	102	169	101	162	99	159	107
Mantua	62	51	73	40	63	40	59	42	67	39	60	39	55	44
Mantua—Avery	66	89	76	74	69	67	67	70	69	73	65	74	66	71
Jackson	54	210	73	190	59	190	48	206	61	185	50	196	56	191
Franklin	79	71	92	58	88	53	81	57	87	50	87	47	85	50
Monroe	93	91	106	78	99	71	92	81	106	68	92	78	98	74
Urbana	83	66	86	60	85	53	79	57	83	54	77	59	77	61
Totals	2,291	2,615	2,691	2,204	2,442	2,096	2,333	2,194	2,482	2,074	2,304	2,138	2,346	2,141

POWESHIEK

Bear Creek	473	411	522	371	438	355	437	358	456	340	405	382	428	351
Chester	84	63	97	51	86	56	90	53	93	50	89	55	83	62
Deep River	224	116	221	104	217	100	216	92	217	95	214	103	214	104
Grant	161	126	182	106	169	100	171	98	172	95	170	93	167	98
Grinnell—1st Ward	500	363	553	297	531	287	548	274	546	273	534	276	525	297
2nd Ward	367	280	393	241	382	237	382	239	391	228	380	235	373	244
3rd Ward	110	140	125	125	109	124	109	121	118	117	110	119	112	120
4th Ward	220	280	255	255	231	234	222	238	239	217	229	229	235	228
Jackson	113	87	124	73	106	74	125	62	123	61	112	70	112	73
Jefferson	85	115	89	115	82	100	89	96	85	99	81	104	82	104
Lincoln	136	64	141	60	134	54	137	51	133	50	129	54	130	64
Madison	70	38	91	69	86	77	82	69	79	68	77	70	81	66
Malcom	155	198	180	172	161	175	164	169	172	164	163	174	159	173
Montezuma	513	248	542	221	504	210	506	205	513	198	483	222	487	220
Pleasant	77	96	107	66	95	64	93	65	99	58	92	63	94	67
Scott	85	66	88	60	71	52	74	48	73	51	61	56	67	52
Sheridan	67	99	81	73	75	73	86	61	86	60	75	64	75	67
Sugar Creek	101	126	108	118	98	111	96	108	103	106	90	110	97	109
Union	39	67	53	51	45	50	51	44	49	47	41	52	37	56
Warren	74	126	91	108	75	104	75	101	83	92	74	103	74	101
Washington	77	92	87	81	84	74	88	70	88	69	86	71	84	75
Totals	3,731	3,221	4,130	2,797	3,778	2,721	3,842	2,622	3,923	2,538	3,692	2,705	3,716	2,731

COUNTY

Attorney General		Public Instruction		Commerce Commissioner				Judges of the Supreme Court						Representative in Congress	
Larson Republican	Fleck Democrat	Parker Republican	Hartnett Democrat	Long Republican	Richardson Republican	Olsen Democrat	Ryan Democrat	Bliss Republican	Hays Republican	Thompson Republican	Messer Democrat	Ryan Democrat	Stegers Democrat	LeCompte Republican	Carter Democrat
378	223	345	239	350	347	213	214	351	350	353	211	206	208	347	244
284	176	247	184	245	235	170	174	242	252	242	161	163	163	243	199
257	187	240	184	231	224	182	180	226	232	224	185	175	177	234	208
372	259	343	263	332	331	259	245	327	330	318	251	244	250	350	266
96	69	74	77	73	69	64	64	72	74	70	63	65	65	86	68
135	57	113	69	115	116	67	56	115	118	113	63	60	63	125	64
206	272	183	288	183	190	270	272	190	200	186	268	265	268	216	262
51	74	50	71	43	42	69	72	43	49	44	68	66	67	60	68
23	45	20	46	14	14	38	44	15	16	15	39	41	35	31	42
26	46	19	51	21	17	48	50	22	24	21	46	46	47	19	50
46	76	31	85	28	26	87	83	25	28	22	84	74	82	32	90
58	55	47	55	50	27	46	49	35	39	38	49	53	49	53	59
182	99	153	114	156	152	101	103	162	162	152	97	90	98	160	112
70	39	56	45	59	54	39	38	55	56	53	38	38	39	63	43
80	68	73	69	65	63	64	66	65	64	62	63	61	65	68	73
71	177	44	202	53	48	184	196	51	46	45	188	192	185	86	172
89	51	74	64	82	76	47	53	82	77	76	45	49	45	85	56
106	66	99	76	95	98	66	64	93	94	91	72	64	69	98	72
80	61	78	66	78	74	58	62	76	81	80	60	56	55	79	65
2,589	2,100	2,289	2,248	2,273	2,193	2,072	2,085	2,249	2,292	2,205	2,051	2,008	2,030	2,435	2,213

COUNTY

449	362	400	415	397	393	354	347	397	402	382	351	352	360	486	328
94	51	78	69	82	86	58	54	85	85	81	52	51	57	101	43
226	100	202	113	202	202	96	94	203	212	202	103	94	98	232	85
169	106	153	123	170	163	98	94	167	163	156	102	99	111	186	84
525	298	502	314	522	506	276	281	524	525	528	276	266	276	552	271
377	254	359	261	372	377	238	238	382	379	371	237	237	248	397	218
115	129	102	133	107	106	117	124	107	107	105	122	126	128	116	116
237	229	223	237	324	220	223	222	227	224	225	217	216	223	246	225
119	69	111	75	110	109	66	67	106	104	94	76	68	83	121	62
85	90	69	119	70	74	101	102	72	71	72	101	102	98	87	92
137	59	117	74	135	129	94	53	126	131	127	55	53	54	136	43
81	67	61	86	73	71	66	66	68	69	68	72	72	71	80	65
153	183	132	202	152	153	167	181	152	157	143	167	165	179	167	162
470	253	456	269	487	484	207	198	473	493	455	215	195	247	509	209
108	56	82	79	93	91	58	62	87	86	83	66	64	70	104	56
78	51	62	62	61	60	52	46	63	72	62	49	45	54	85	45
74	67	56	89	72	69	67	68	70	70	65	70	70	75	84	61
99	112	94	117	93	88	102	105	94	95	88	106	103	113	100	106
46	55	37	58	41	39	48	50	38	29	22	52	53	63	42	57
85	95	73	100	75	75	99	91	71	69	71	103	99	97	87	89
88	74	76	87	78	79	74	72	83	81	81	70	71	73	87	72
3,824	2,760	3,442	3,094	3,616	3,570	2,659	2,595	3,595	3,626	3,481	2,662	2,601	2,778	4,014	2,488

Fourth District

RINGGOLD

PRECINCTS	U. S. Senator		Governor		Lieutenant-Governor		Secretary of State		Auditor of State		Treasurer of State		Secretary of Agriculture	
	Hickenlooper Republican	Lowland Democrat	Wearsley Republican	Gillette Democrat	Nicholas Republican	Christoffersen Democrat	Synhorst Republican	Kelleher Democrat	Akers Republican	Little Democrat	Abrahamson Republican	Wegman Democrat	Spry Republican	McClean Democrat
Athens.....	199	134	205	127	188	114	177	116	190	108	172	110	174	101
Beaconsfield.....	87	54	88	35	77	28	72	33	75	30	70	31	70	33
Benton.....	50	96	69	81	61	83	59	83	61	84	58	84	60	85
Clinton.....	110	103	116	88	106	80	101	80	103	78	97	79	98	79
Diagonal.....	167	96	176	82	170	69	166	75	170	68	165	69	157	74
Grant.....	77	57	90	43	90	37	91	36	92	35	89	35	87	39
Jefferson.....	61	50	77	38	67	35	56	34	65	34	63	33	61	40
Liberty.....	98	45	109	33	96	27	93	31	103	23	91	30	91	30
Lincoln.....	64	65	89	39	83	36	70	37	75	36	72	36	69	45
Lotts Creek.....	63	27	65	19	49	11	41	12	42	11	38	11	43	14
Middlefork.....	75	65	92	47	80	43	74	48	78	44	72	44	76	48
Monroe.....	52	21	51	19	44	18	43	16	45	16	44	15	44	16
Mt. Ayr.....	612	250	659	210	604	177	589	182	598	178	570	181	569	184
Poc.....	74	53	93	33	80	32	71	42	73	37	72	38	72	36
Rice.....	63	72	75	63	68	47	65	52	63	50	64	47	60	41
Riley.....	51	34	60	24	58	22	57	21	59	21	59	20	56	21
Tingley.....	208	86	231	73	210	63	207	59	206	58	201	58	203	60
Union.....	102	85	119	66	82	62	88	68	95	65	85	67	87	70
Washington.....	32	39	33	35	28	29	23	37	30	28	27	31	28	29
Waubensie.....	64	37	70	31	66	30	64	32	67	29	67	28	65	29
Totals.....	2,295	1,479	2,557	1,186	2,307	1,041	2,207	1,094	2,290	1,033	2,176	1,047	2,170	1,084

UNION

Afton.....	230	113	242	96	235	87	229	88	238	90	229	86	232	84
Beck.....	38	33	42	31	42	29	39	30	41	29	39	30	42	29
Creston—1st Ward.....	333	192	350	171	336	167	337	164	346	162	329	168	330	170
2nd Ward.....	641	302	675	268	650	251	660	282	657	248	661	265	633	268
3rd Ward.....	204	231	219	213	217	194	223	200	220	191	204	197	210	193
4th Ward.....	155	198	174	181	166	175	164	171	167	170	157	174	160	173
5th Ward.....	593	365	637	315	622	290	623	295	623	290	612	299	613	297
Cromwell.....	99	40	107	32	104	31	104	29	103	32	102	32	106	30
Dodge.....	79	40	79	39	88	32	82	34	86	26	81	34	84	32
Grant.....	65	57	80	43	76	44	70	44	70	42	68	45	66	47
Highland.....	102	68	108	57	101	55	100	56	102	55	97	60	93	59
Lincoln.....	100	54	110	44	103	46	102	47	103	47	101	46	99	50
New Hope.....	239	129	272	86	259	78	236	95	242	87	234	93	228	98
Platte.....	122	62	134	48	123	50	125	47	127	42	122	43	120	48
Pleasant.....	68	36	68	34	62	31	57	34	61	31	61	31	59	35
Sand Creek.....	125	87	140	77	136	60	135	62	136	59	127	59	129	62
Shannon.....	65	33	60	37	62	28	63	27	66	28	63	25	58	29
Spaulding.....	86	86	96	79	96	75	90	77	95	74	87	77	89	78
Talroage.....	39	42	52	29	44	30	48	25	45	26	42	29	42	29
Thayer.....	62	44	75	30	70	28	68	32	66	31	67	29	65	30
Union.....	81	69	94	56	92	55	83	55	83	56	81	57	83	57
Totals.....	3,526	2,278	3,814	1,966	3,684	1,836	3,640	1,874	3,677	1,808	3,564	1,879	3,541	1,898

WAPELLO

Adams.....	131	175	157	155	144	149	138	152	154	142	141	148	142	148
Agency.....	175	186	181	174	171	172	169	166	180	162	168	167	167	174
Cass.....	58	65	65	60	58	62	60	60	59	62	56	60	50	56
Center—1st Prec.....	186	497	196	479	184	448	184	435	221	413	177	436	183	435
2nd Prec.....	278	480	301	452	280	435	286	424	304	418	274	434	276	423
3rd Prec.....	272	295	285	279	271	262	265	269	313	233	275	253	275	253
4th Prec.....	408	317	392	322	307	300	373	291	442	253	373	297	393	289
5th Prec.....	456	254	466	252	452	228	446	229	465	214	445	226	444	227
6th Prec.....	413	209	418	210	406	194	414	185	443	170	409	193	408	186
7th Prec.....	326	197	350	182	335	171	339	157	372	141	327	176	333	169
8th Prec.....	266	295	280	292	262	285	265	276	301	257	265	278	263	281
9th Prec.....	274	400	288	382	264	365	268	356	308	343	261	364	263	369
10th Prec.....	160	423	174	386	149	367	164	353	196	339	155	358	152	360
11th Prec.....	322	403	317	400	306	367	307	357	341	348	304	357	301	360
12th Prec.....	243	471	258	449	236	448	235	437	266	424	229	448	228	448
13th Prec.....	364	420	381	402	350	384	352	377	399	358	342	387	337	389

COUNTY

Attorney General		Public Instruction		Commercé Commissioner				Judges of the Supreme Court						Representative in Congress	
Larson Republican	Fleck Democrat	Parker Republican	Hartnett Democrat	Long Republican	Richardson Republican	Olson Democrat	Ryan Democrat	Bliss Republican	Hays Republican	Thompson Republican	Messer Democrat	Ryan Democrat	Siegers Democrat	LeCompte Republican	Carter Democrat
184	110	148	146	160	165	117	112	170	171	166	109	107	111	165	157
72	32	67	39	71	68	31	30	68	67	67	32	31	31	61	53
59	83	60	84	56	55	36	77	56	53	55	80	82	79	66	80
107	74	102	88	95	94	78	75	99	98	94	77	77	76	104	84
170	73	164	73	155	155	70	67	156	152	154	65	68	65	154	91
93	33	70	55	87	88	36	33	89	87	85	31	30	29	87	39
64	34	61	44	62	60	35	35	65	62	62	33	34	34	61	48
100	24	91	42	89	87	25	24	90	90	88	23	28	24	85	41
83	37	69	52	68	64	35	34	68	67	67	34	33	33	70	44
46	13	56	15	42	40	11	11	42	39	41	10	10	10	51	17
93	38	76	53	73	75	45	40	77	75	74	43	42	41	84	48
45	15	31	31	40	39	14	13	38	39	38	14	12	13	41	24
580	201	568	226	554	544	188	181	552	548	551	174	169	166	593	234
74	35	74	45	70	70	33	34	72	69	71	33	35	33	70	43
63	51	61	57	59	58	48	48	54	54	54	46	44	14	50	50
58	20	54	27	54	56	20	19	54	54	53	20	20	20	54	29
201	63	171	106	188	190	63	58	196	195	187	56	56	54	192	86
93	67	58	94	77	77	70	67	80	82	81	63	63	63	74	107
28	28	25	34	25	21	31	30	24	24	25	28	29	25	24	36
61	32	60	35	62	62	29	28	64	63	63	26	27	24	63	30
2,274	1,063	2,076	1,346	2,092	2,068	1,068	1,016	2,124	2,065	2,086	997	997	975	2,168	1,341

COUNTY

231	93	222	103	224	221	82	84	228	211	207	78	76	76	227	103
42	28	36	33	40	40	29	26	40	42	42	27	25	25	38	3
341	166	334	168	326	324	172	155	332	327	326	162	167	164	319	186
660	256	657	262	628	620	267	259	649	644	643	233	240	236	633	296
220	193	213	199	203	206	193	194	211	205	200	184	192	189	200	216
158	190	163	169	161	159	175	171	166	160	157	168	169	171	161	197
635	298	596	319	590	592	310	308	606	613	608	286	288	285	580	356
102	35	103	35	103	102	32	31	105	105	105	30	30	30	101	37
84	29	80	41	79	81	32	29	89	82	82	31	30	31	77	43
70	45	59	57	65	65	44	44	64	63	63	44	45	45	68	50
93	58	83	72	96	96	58	55	98	98	98	53	53	53	103	61
103	45	90	62	97	96	46	48	100	98	99	45	46	46	102	52
243	95	237	109	224	221	89	85	229	229	221	81	80	86	234	103
130	41	121	50	120	123	46	43	127	124	126	41	44	41	124	51
61	29	50	43	62	58	30	30	65	63	65	26	28	26	62	33
138	60	116	78	123	123	62	62	134	125	127	56	59	55	124	75
70	25	64	29	56	57	27	25	60	61	61	25	25	25	59	38
94	72	79	89	85	82	77	80	89	89	89	74	73	73	82	84
42	32	41	36	39	39	23	27	36	40	40	28	28	23	43	32
62	31	67	33	62	61	28	26	63	62	62	27	28	27	67	32
95	50	68	71	80	77	57	55	84	88	81	53	53	54	76	60
3,674	1,871	3,479	2,058	3,463	3,443	1,879	1,837	3,775	3,529	3,502	1,752	1,779	1,761	3,420	2,149

COUNTY

146	151	141	157	139	139	152	149	142	142	140	148	148	149	145	154
184	164	171	165	166	167	167	167	166	166	166	168	167	169	165	175
61	60	48	77	55	55	60	62	50	53	51	65	60	58	64	56
187	446	193	426	188	184	432	427	179	181	178	422	427	417	205	439
274	447	280	417	282	282	419	414	278	280	282	413	414	408	310	402
280	257	271	257	270	263	257	258	264	269	266	256	252	251	301	243
372	324	365	300	366	371	236	285	367	374	372	293	290	284	426	261
446	254	443	232	436	433	231	232	438	440	439	226	225	223	490	213
398	223	406	193	412	407	189	188	415	414	410	181	179	179	451	171
333	179	323	173	329	329	166	165	332	334	337	163	164	160	363	147
265	292	267	279	265	260	282	281	266	265	265	278	275	271	281	274
278	373	294	363	255	262	366	359	269	257	261	358	365	355	299	347
181	353	158	353	154	147	347	344	157	158	158	348	345	340	183	352
321	362	306	357	297	295	356	355	294	300	299	348	348	338	347	344
247	436	228	440	231	232	442	428	233	236	233	434	429	433	256	425
374	377	345	378	352	345	384	366	348	351	352	375	371	365	381	364

Fourth District

WAPELLO

PRECINCTS	U. S. Senator		Governor		Lieutenant-Governor		Secretary of State		Auditor of State		Treasurer of State		Secretary of Agriculture	
	Hickenlooper Republican	Loveland Democrat	Beardsley Republican	Gillette Democrat	Nicholas Republican	Christoffersen Democrat	Synhorst Republican	Kelober Democrat	Akers Republican	Little Democrat	Abrahamson Republican	Wegman Democrat	Spry Republican	McClellan Democrat
14th Prec.	246	408	259	390	234	366	235	362	274	347	235	361	227	366
15th Prec.	468	273	474	269	474	196	463	206	500	218	465	240	455	239
16th Prec.	408	548	432	525	411	489	409	476	477	442	406	477	403	483
17th Prec.	220	275	231	264	212	252	219	244	249	226	208	261	209	246
18th Prec.	147	165	153	148	141	148	146	144	155	138	140	146	140	146
19th Prec.	162	251	164	240	149	231	151	223	176	210	144	227	140	232
Columbia—1st Prec.	110	146	107	147	112	135	110	134	112	135	102	135	108	132
2nd Prec.	55	25	60	20	56	16	53	17	59	15	55	16	52	15
Competine	85	82	93	80	83	76	87	72	91	73	80	79	83	77
Dahlonega	56	66	63	58	54	59	48	63	65	53	48	62	52	61
Green	84	98	88	90	77	89	76	88	85	87	74	91	81	86
Highland	111	93	116	86	109	81	110	82	118	77	109	83	116	80
Keokuk	92	88	95	84	90	79	89	77	95	77	90	76	89	82
Pleasant	125	79	141	64	128	70	127	70	127	71	124	72	122	71
Polk	82	92	98	73	93	68	91	64	106	61	98	61	96	62
Richland	137	89	137	87	124	87	132	78	132	81	125	83	127	88
Washington	340	360	383	311	362	307	362	300	390	285	353	310	355	312
Totals	7,265	8,213	7,603	7,812	7,144	7,376	7,173	7,214	7,904	8,873	7,067	7,350	7,067	7,355

WAYNE

Benton Twp.	91	76	113	56	101	55	101	53	102	53	96	59	98	57
Clay Twp.	79	75	102	54	84	62	83	61	88	60	84	60	84	61
Clinton Twp.	46	43	58	35	53	32	49	37	56	36	50	34	49	36
Clio	64	46	71	38	62	40	59	42	59	41	58	41	60	40
Corydon	606	476	671	424	618	424	625	417	631	409	608	424	605	429
Corydon Twp.	73	71	87	59	91	42	92	44	87	47	87	46	87	47
Harvard	81	75	104	55	97	51	88	58	90	55	92	54	92	55
Howard Twp.	48	60	65	42	56	42	53	46	55	45	49	50	51	49
Jefferson Twp.	66	97	67	95	58	92	61	90	59	92	61	90	58	98
Lineville	189	138	204	124	187	126	186	121	188	120	183	122	186	119
Monroe Twp.	37	41	47	33	42	32	40	35	40	32	43	32	40	33
Richman Twp.	296	249	353	199	318	216	310	223	313	216	303	232	301	230
Sewal	46	44	53	40	55	35	55	32	56	32	52	34	53	36
Seymour—1st Ward	104	150	116	139	105	134	109	132	113	128	104	134	104	134
2nd Ward	119	113	128	107	119	108	115	111	118	109	115	109	117	108
3rd Ward	89	84	90	83	88	82	87	82	88	81	86	85	88	85
South Fork Twp.	140	138	158	121	138	117	136	123	140	118	130	124	132	127
Union Twp.	119	90	138	74	119	75	109	82	112	83	115	78	115	81
Walnut Twp.	94	84	106	71	98	72	103	69	103	68	98	72	101	69
Warren Twp.	291	305	338	258	312	254	311	253	316	250	307	249	304	252
Washington Twp.	125	119	154	89	142	89	132	95	136	91	128	98	124	105
Wright Twp.	94	70	110	61	82	59	79	65	93	56	81	61	84	61
Totals	2,895	2,644	3,333	2,257	3,025	2,239	2,983	2,271	3,041	2,222	2,928	2,288	2,933	2,312

COUNTY—Continued

Attorney General		Public Instruction		Commerce Commissioner				Judges of the Supreme Court						Representative in Congress	
Larson Republican	Fleek Democrat	Parker Republican	Hartnett Democrat	Long Republican	Richardson Republican	Olsen Democrat	Ryan Democrat	Bliss Republican	Hays Republican	Thompson Republican	Messer Democrat	Ryan Democrat	Siggers Democrat	LeCompte Republican	Carler Democrat
265	355	234	355	237	234	359	353	233	238	231	354	351	352	275	348
462	253	446	264	442	452	215	195	459	456	467	228	210	202	536	176
443	474	416	471	417	414	470	466	418	412	422	463	467	460	460	483
242	240	224	237	224	218	240	233	213	217	211	232	241	241	250	230
146	146	147	140	145	145	143	139	145	144	143	141	141	140	152	144
155	227	154	221	144	147	229	223	148	150	148	228	225	226	159	221
101	153	95	150	102	106	139	137	102	106	103	136	135	136	127	126
56	18	46	25	52	52	16	17	51	53	52	17	15	16	58	16
91	72	82	81	81	81	74	74	84	81	85	76	75	73	86	81
55	60	48	67	40	48	60	61	52	51	53	60	61	58	58	59
90	93	76	91	81	81	84	87	77	73	74	85	87	86	82	93
113	79	112	82	112	115	79	78	115	115	116	76	77	75	116	84
95	75	89	85	91	93	75	74	91	92	91	76	76	76	91	86
136	62	120	76	121	122	71	70	118	123	121	75	75	72	134	66
100	64	85	73	93	95	71	68	96	97	94	64	63	66	93	65
131	85	111	101	127	125	80	82	127	122	125	79	83	81	138	78
371	306	363	305	354	359	302	302	358	358	354	299	296	296	380	300
7,389	7,460	7,058	7,392	7,066	7,048	7,253	7,139	7,075	7,116	7,089	7,165	7,137	7,053	7,892	7,003

COUNTY

100	57	93	65	98	97	53	53	94	97	97	56	54	53	107	57
88	57	36	62	81	80	58	58	81	81	79	54	53	54	84	70
49	36	54	36	48	48	36	34	47	47	47	36	35	35	54	38
67	36	59	46	56	57	43	42	59	61	59	42	40	40	69	41
617	435	616	431	604	588	420	416	602	603	600	419	406	411	717	384
81	52	73	59	81	74	47	49	82	91	83	47	43	46	94	57
93	60	90	63	94	90	53	57	93	92	92	53	53	54	103	56
56	43	53	49	50	52	45	45	55	56	54	42	42	43	55	47
60	90	68	87	55	55	95	93	57	56	57	92	92	91	77	84
192	123	186	128	177	176	120	118	179	174	173	121	124	121	213	108
38	35	39	41	39	39	35	35	39	41	37	35	33	35	45	35
295	238	296	263	294	297	227	222	300	298	296	221	218	219	309	241
52	38	50	38	49	47	37	34	50	50	50	35	32	33	52	40
105	147	105	137	100	100	137	138	97	98	97	139	138	137	120	134
120	108	121	107	116	114	107	105	110	113	111	109	105	106	131	106
83	88	86	85	86	86	83	83	88	84	87	82	84	82	90	95
189	119	130	134	129	127	122	116	127	130	127	123	118	119	165	117
119	78	123	73	114	114	69	66	112	111	113	71	72	67	135	75
99	73	94	79	95	94	71	67	92	93	92	72	70	72	101	76
312	257	292	284	291	288	255	247	297	298	300	257	253	242	286	322
128	97	127	104	122	122	97	95	127	126	126	93	94	93	127	104
87	59	90	60	86	79	56	56	80	81	79	59	54	58	104	61
2,980	2,326	2,921	2,421	2,865	2,834	2,260	2,328	2,868	2,881	2,856	2,367	2,213	2,211	3,241	2,338

Fifth District

DALLAS

PRECINCTS	U. S. Senator		Governor		Lieutenant-Governor		Secretary of State		Auditor of State		Treasurer of State		Secretary of Agriculture	
	Hickelcuper	Loveland	Boardsley	Gillette	Nichols	Christoffersen	Synhorst	Kelleher	Ayers	Little	Abrahamsen	Wegman	Stry	McLean
	Republican	Democrat	Republican	Democrat	Republican	Democrat	Republican	Democrat	Republican	Democrat	Republican	Democrat	Republican	Democrat
Adams	97	77	114	63	108	61	97	65	99	62	105	68	101	63
Adel	504	323	574	255	548	251	558	275	556	241	539	252	552	244
Beaver	96	134	129	102	106	109	117	98	115	100	118	97	110	99
Boone	116	106	134	88	124	91	127	87	125	88	122	88	122	93
Colfax	96	92	111	78	108	70	106	67	104	70	106	69	102	70
Dallas	151	96	173	75	160	77	157	84	157	83	155	84	157	79
Dallas Center	287	178	311	144	302	144	304	143	299	141	296	145	292	146
DeSoto	50	54	68	35	68	34	65	35	64	36	65	34	65	36
Dexter	270	145	289	124	276	113	286	107	281	109	280	108	282	107
Grant	135	240	148	225	139	220	138	223	138	217	130	221	131	219
Lincoln	68	78	83	66	77	60	79	58	79	57	79	55	75	60
Linn	152	96	162	87	155	77	161	72	154	77	160	72	185	79
Perry—1st Ward	522	365	578	316	556	300	564	287	560	297	555	295	544	301
2nd Ward	553	456	590	409	570	388	558	399	576	376	558	388	568	381
3rd Ward	363	389	393	355	370	354	379	351	387	338	389	337	376	346
Redfield	273	158	282	137	275	133	272	134	273	131	272	135	273	134
Scandia	22	65	34	51	28	52	28	51	27	52	29	49	27	55
Spring Valley	117	105	124	94	122	89	125	84	124	88	122	88	114	93
Sugar Grove	206	105	231	83	224	76	219	75	224	75	224	73	215	82
Van Meter	170	127	187	111	176	107	176	106	180	102	176	111	175	104
Walnut	154	217	198	173	182	177	171	178	178	175	176	177	180	178
Washington	97	91	134	56	121	56	123	54	123	53	117	54	122	56
Woodward	220	307	257	263	248	251	260	247	244	246	261	237	233	253
Totals	4,719	4,004	5,294	3,390	5,043	3,289	5,070	3,280	5,067	3,214	5,034	3,235	4,971	3,278

MADISON

Crawford	102	79	118	67	111	69	110	72	112	65	109	70	110	67
Douglas	119	81	129	67	121	67	116	73	118	68	115	74	116	77
Earlham	258	131	278	112	274	109	275	114	273	108	277	107	271	110
Grand River	155	78	178	52	155	57	155	70	159	60	155	64	155	63
Jackson	114	69	120	53	109	52	106	57	107	51	104	54	101	54
Jefferson	61	85	86	63	74	63	63	80	71	65	66	71	72	65
Lee	41	67	51	56	44	54	37	63	43	51	38	59	43	53
Lincoln	94	85	111	71	108	69	96	81	99	51	98	71	93	72
Madison	50	48	63	36	57	36	52	42	51	37	51	35	54	35
Monroe	72	55	83	49	78	44	76	46	76	44	74	49	76	48
Ohio	149	105	210	49	176	58	168	76	166	70	165	75	156	81
Penn	119	73	149	45	138	47	126	57	128	54	126	60	125	62
Scott	117	98	144	76	122	80	121	82	122	83	116	84	119	81
South	208	104	241	71	213	68	205	87	211	74	209	77	205	82
Union	73	66	89	55	75	60	70	66	77	58	76	58	75	60
Walnut	110	91	137	66	114	73	116	78	125	63	111	72	116	68
Webster	100	65	117	47	108	44	100	56	104	42	100	47	101	48
Winterset—1st Ward	475	257	513	219	491	205	484	227	484	215	480	245	476	219
2nd Ward	464	220	497	190	477	189	469	204	474	184	470	190	467	189
Totals	2,879	1,848	3,314	1,444	3,045	1,445	2,943	1,631	3,000	1,446	2,940	1,582	2,931	1,537

COUNTY

Attorney General		Public Instruction		Commercc Commissioner				Judges of the Supreme Court						Representative in Congress	
Larson Republican	Fleek Democrat	Packer Republican	Hartnett Democrat	Long Republican	Richardson Republican	Olsen Democrat	Ryan Democrat	Bliss Republican	Hays Republican	Thompson Republican	Messer Democrat	Ryan Democrat	Slogers Democrat	Cunningham Republican	Holiday Democrat
109	50	99	66	101	101	61	50	110	110	110	61	60	59	102	63
543	255	539	265	536	531	242	241	542	542	533	236	231	241	559	228
112	103	110	107	104	104	102	98	111	112	109	97	100	92	124	82
130	87	126	90	123	117	88	89	120	125	121	89	83	80	133	70
114	65	88	82	102	101	81	69	104	105	106	66	68	66	110	79
156	79	151	88	156	151	74	76	156	155	157	73	75	72	167	69
301	144	278	180	291	290	144	142	294	299	292	140	141	141	299	139
65	35	63	39	60	60	38	39	61	65	62	38	35	37	69	24
282	106	271	119	269	269	110	108	281	278	274	107	106	109	287	100
142	213	130	228	127	133	221	214	126	134	129	219	216	218	150	208
79	55	77	60	75	76	58	56	80	81	80	53	53	55	86	50
158	73	143	93	153	148	74	74	159	156	153	67	70	69	167	60
554	307	552	287	542	543	298	292	547	555	550	283	282	286	569	289
557	413	553	403	553	549	311	391	550	554	552	379	379	380	580	395
395	338	350	339	384	375	339	338	377	306	377	335	334	337	396	328
272	128	276	126	269	265	128	126	275	272	270	119	122	118	284	117
29	52	29	54	25	25	53	51	27	26	27	50	50	47	29	49
120	91	115	97	119	117	87	88	118	123	119	87	87	87	128	82
221	81	202	102	225	217	72	71	222	224	223	74	72	69	228	74
181	101	173	109	172	171	98	100	171	174	172	100	99	99	185	99
187	173	171	182	169	166	176	169	173	178	169	175	168	176	189	170
132	48	114	65	120	117	50	53	121	123	121	52	49	51	121	53
249	246	235	275	232	236	238	242	242	237	238	241	245	239	251	240
5,088	3,252	4,872	3,436	4,907	4,862	3,222	3,186	4,967	4,941	4,944	3,141	3,127	3,134	5,214	3,082

COUNTY

107	68	109	71	107	108	66	67	109	108	106	67	67	68	115	56
122	69	111	77	116	115	68	68	119	122	119	62	61	62	129	59
279	106	269	115	265	263	114	113	273	273	273	108	107	104	295	101
160	90	151	70	152	152	62	63	151	150	155	65	64	62	168	52
112	50	92	69	102	103	52	49	103	107	104	51	51	49	114	46
70	63	75	65	67	61	63	67	66	66	68	65	66	63	77	60
38	50	40	54	41	37	50	54	35	39	36	57	54	56	56	37
106	06	76	78	94	96	73	73	99	100	99	69	71	71	102	74
54	33	52	37	51	48	37	34	51	52	50	36	36	34	54	33
80	42	76	48	77	74	42	43	73	76	73	44	41	43	81	36
166	64	164	74	155	155	74	68	158	158	155	75	71	72	168	58
135	58	125	62	126	128	55	52	134	135	132	49	48	50	141	44
121	79	119	87	117	116	81	78	116	123	117	77	85	75	127	76
210	77	205	85	200	201	80	80	205	207	205	77	76	77	221	73
83	56	76	59	77	78	55	55	79	81	79	52	50	53	81	54
141	59	118	77	108	109	66	71	107	116	106	68	69	69	119	67
110	41	114	45	105	102	44	46	105	110	105	46	42	46	115	40
491	218	471	233	474	473	215	214	483	491	486	207	205	205	503	204
474	192	440	210	453	457	190	190	466	471	463	201	186	187	475	184
3,059	1,451	2,892	1,616	2,887	2,872	1,487	1,486	2,932	2,991	2,931	1,474	1,450	1,446	3,139	1,354

MARION

PRECINCTS	U. S. Senator		Governor		Lieutenant-Governor		Secretary of State		Auditor of State		Treasurer of State		Secretary of Agriculture	
	Hickenlooper Republican	Loveland Democrat	Beardsley Republican	Gillette Democrat	Nichols Republican	Christoffersen Democrat	Synhorst Republican	Kelleher Democrat	Akers Republican	Little Democrat	Abrahamson Republican	Wegman Democrat	Spry Republican	McClellan Democrat
Harvey.....	98	120	109	110	106	101	107	97	104	100	103	99	101	99
Tracy.....	89	107	103	91	97	85	114	82	105	75	93	86	92	91
Dallas—Outside.....	74	126	93	106	81	111	77	107	76	111	78	112	79	115
Dallas—Town.....	49	88	71	95	58	74	50	80	53	78	51	81	46	83
Melcher.....	119	268	149	240	132	232	137	227	138	228	122	238	128	231
Franklin.....	92	106	115	87	96	93	102	85	98	87	92	86	92	91
Attica.....	88	116	118	83	99	97	100	93	98	97	91	103	91	102
Pershing.....	20	99	31	89	26	89	26	89	25	93	23	92	24	91
Knoxville—Outside.....	247	292	293	244	263	241	269	233	264	241	257	244	280	244
Knoxville—1st Ward.....	498	392	560	338	523	334	533	315	522	326	507	342	456	352
2nd Ward.....	227	188	252	160	237	164	252	152	253	147	244	161	235	163
3rd Ward.....	297	356	320	340	289	342	302	334	299	331	284	345	281	337
Lake Prairie—Outside.....	109	133	132	110	101	107	133	82	107	101	92	120	106	108
Pella—1st Ward.....	227	175	268	138	218	133	256	124	217	137	212	158	215	145
2nd Ward.....	236	247	263	215	217	205	265	177	215	204	208	224	214	213
3rd Ward.....	175	183	196	164	171	151	208	124	178	140	169	154	167	148
4th Ward.....	122	152	132	143	110	136	139	112	117	124	102	139	107	133
Bussey.....	146	244	162	229	146	226	143	232	149	225	137	233	145	225
Hamilton.....	38	59	45	52	38	56	41	55	38	58	34	57	35	58
Marysville.....	58	61	60	62	56	58	54	59	54	59	54	60	54	60
Perry.....	32	50	45	36	38	38	40	39	41	36	40	38	41	38
Pleasantville.....	220	217	252	180	238	178	235	178	236	177	220	191	223	182
Polk.....	62	40	75	30	61	35	68	30	57	38	57	39	58	38
Red Rock.....	85	84	103	64	89	70	85	76	87	74	78	79	86	75
Summit.....	96	103	119	82	100	84	100	82	94	86	85	94	90	91
Swan.....	85	102	109	79	94	81	92	80	90	84	90	84	85	85
Union.....	61	74	71	63	61	62	66	61	65	61	60	65	64	60
Washington.....	142	99	167	90	138	91	142	88	141	90	130	99	131	99
Totals.....	3,790	4,281	4,403	3,720	3,661	3,674	4,133	3,493	3,921	3,608	3,713	3,818	3,736	3,757

COUNTY

Attorney General		Public Instruction		Commerce Commissioner				Judges of the Supreme Court						Representative in Congress	
Larson Republican	Fleek Democrat	Parter Republican	Hartnett Democrat	Long Republican	Richardson Republican	Olson Democrat	Ryan Democrat	Bliss Republican	Hays Republican	Thompson Republican	Messer Democrat	Ryan Democrat	Stegers Democrat	Cunningham Republican	Holliday Democrat
111	100	100	107	98	95	96	100	102	122	102	93	81	94	122	80
89	97	74	112	89	85	84	85	97	108	91	73	71	82	102	71
75	116	73	116	74	73	109	111	75	85	71	110	100	109	80	103
89	73	46	88	44	45	79	74	46	61	47	78	71	75	68	65
127	246	113	244	110	113	233	238	126	168	121	227	203	234	140	234
99	89	88	106	88	87	85	84	90	106	89	83	74	83	112	75
96	100	88	108	94	91	98	94	98	125	96	89	78	89	111	77
26	89	21	94	21	20	91	91	22	33	23	90	85	80	27	89
275	235	223	233	261	255	232	221	260	322	255	235	199	232	303	217
529	323	465	384	483	475	343	337	522	634	527	299	226	302	610	252
253	151	235	171	236	236	153	153	245	307	240	137	103	140	294	115
304	330	278	340	278	280	350	330	300	351	288	319	285	315	338	285
100	125	89	121	84	82	101	105	92	112	85	99	95	108	130	79
208	165	181	151	197	194	139	138	201	227	200	135	128	141	227	124
222	225	184	249	196	193	212	206	203	241	204	203	180	212	253	186
174	160	161	163	153	149	152	153	162	188	156	146	139	148	188	138
103	152	105	140	101	105	131	130	105	135	100	116	102	123	128	113
137	241	136	239	144	137	225	226	136	159	135	231	207	227	154	213
36	56	35	59	37	37	56	53	40	45	40	55	48	52	42	53
53	60	52	64	54	53	59	57	54	56	50	60	54	55	57	58
39	38	31	47	34	34	39	38	39	47	37	38	32	40	42	32
238	175	215	198	221	212	189	184	223	255	225	175	158	174	234	182
56	42	47	49	53	53	41	40	54	70	54	36	27	35	69	27
90	71	74	87	78	80	76	74	84	97	79	73	64	76	92	69
99	84	78	109	77	78	92	90	79	97	77	88	77	91	105	69
88	84	82	92	86	85	83	83	91	99	93	78	73	78	102	74
68	58	58	67	56	58	62	58	63	76	62	55	49	55	72	52
145	89	97	142	130	121	95	98	139	161	133	87	81	92	151	87
3,909	3,773	3,429	4,160	3,586	3,526	3,705	3,651	3,748	4,457	3,678	3,508	3,090	3,651	4,352	3,210

Fifth District

POLK

PRECINCTS	U. S. Senator		Governor		Lieutenant-Governor		Secretary of State		Auditor of State		Treasurer of State		Secretary of Agriculture	
	Hickenlooper Republican	Loyland Democrat	Beardsley Republican	Gillette Democrat	Nicholas Republican	Christoffersen Democrat	Synhorst Republican	Kelleher Democrat	Akers Republican	Little Democrat	Abrahamson Republican	Wegman Democrat	Sprey Republican	McClean Democrat
Allen	106	121	148	87	115	87	120	84	110	87	110	92	112	88
Beaver	266	234	322	184	280	175	293	170	283	172	268	183	279	176
Bloomfield--1st Prec.	302	627	404	544	319	536	339	510	335	513	320	517	317	517
2nd Prec.	120	410	209	341	146	335	141	327	143	328	139	325	126	326
3rd Prec.	201	441	377	368	317	358	327	344	317	346	314	345	305	355
4th Prec.	161	217	190	182	171	173	174	167	180	167	172	169	163	174
5th Prec.	64	52	53	39	67	42	68	40	68	38	66	41	65	42
6th Prec.	272	475	379	378	315	395	334	380	315	396	320	391	295	404
Camp--1st Prec.	61	72	84	49	69	45	70	44	64	46	64	47	60	51
2nd Prec.	112	167	154	141	109	141	112	139	114	141	111	142	105	146
Clay Twp.	273	265	336	209	208	192	296	186	295	188	279	191	282	195
Crocker	389	443	500	359	408	332	407	324	408	321	389	336	381	351
Delaware--1st Prec.	99	364	171	305	111	319	113	320	111	319	105	319	103	317
2nd Prec.	109	245	137	219	107	216	120	199	120	205	116	202	107	208
Douglas	132	122	165	95	130	95	130	89	126	93	125	94	118	104
Elkhart	159	188	212	97	170	90	169	85	178	79	165	89	156	101
Four Mile	116	189	164	150	124	140	118	150	124	147	112	150	113	148
Franklin--1st Prec.	59	73	72	61	66	62	66	56	63	59	61	59	63	56
2nd Prec.	78	112	107	90	82	79	75	82	83	75	79	76	72	85
Jefferson--1st Prec.	55	71	69	54	60	50	67	47	59	51	64	46	61	0
2nd Prec.	107	138	146	104	115	104	119	106	123	99	111	106	111	107
Lincoln--1st Prec.	97	115	141	78	115	76	124	72	121	69	107	78	106	74
2nd Prec.	32	58	49	50	37	47	37	46	37	45	37	44	31	49
Madison	171	159	204	139	175	106	185	98	184	99	184	96	176	102
Saylor--1st Prec.	102	193	131	161	109	154	110	151	108	152	100	158	103	158
2nd Prec.	112	372	174	317	116	333	126	329	122	324	112	329	116	329
3rd Prec.	80	160	120	136	89	140	90	140	94	136	85	141	81	143
4th Prec.	53	60	71	55	55	42	52	43	53	42	56	38	45	45
Union	50	63	66	52	59	47	61	42	57	42	58	44	56	46
Valley--1st Ward	223	433	293	372	244	380	266	363	259	363	246	374	236	376
2nd Ward	320	486	399	407	351	393	370	336	375	376	353	398	344	391
3rd Ward	163	252	191	222	175	219	184	211	185	210	178	220	169	220
Walnut--1 Prec.	123	103	148	86	129	81	129	76	131	77	125	79	123	85
2nd Prec.	111	125	141	103	119	95	124	93	126	86	119	95	117	95
3rd Prec.	65	87	82	73	65	77	70	76	69	72	69	72	62	77
4th Prec.	450	370	549	293	494	296	518	294	523	266	500	274	483	286
Washington	91	81	97	76	85	64	79	72	74	72	70	79	74	81
Webster--1st Prec.	156	176	212	130	170	134	176	132	178	125	172	134	157	147
2nd Prec.	88	112	116	92	98	93	99	91	98	92	96	96	97	94
3rd Prec.	271	355	349	288	294	295	297	289	310	278	291	286	291	282
4th Prec.	66	114	94	92	73	102	76	95	72	98	72	97	67	100
Des Moines--1st Prec.	678	713	815	601	712	605	768	555	751	552	721	585	713	582
2nd Prec.	1,520	918	1,735	745	1,582	744	1,647	702	1,621	689	1,562	750	1,550	742
3rd Prec.	1,183	577	1,358	419	1,248	430	1,286	394	1,275	383	1,243	430	1,211	420
4th Prec.	928	594	1,073	457	976	443	1,006	405	1,020	394	971	436	944	451
5th Prec.	590	275	658	223	618	204	647	181	628	192	619	197	601	204
6th Prec.	1,956	449	1,187	341	1,085	314	1,091	316	1,092	307	1,093	332	1,039	340
7th Prec.	469	307	442	239	498	228	506	217	517	298	496	224	472	234
8th Prec.	471	327	550	269	489	261	517	255	510	247	490	267	468	268
9th Prec.	1,188	891	1,268	316	1,207	302	1,232	292	1,225	276	1,192	314	1,184	303
10th Prec.	704	266	770	209	710	206	743	206	735	193	702	222	696	216
11th Prec.	20	111	35	100	27	100	26	99	29	98	26	100	30	94
12th Prec.	85	86	94	70	81	68	88	55	86	62	80	56	76	68
13th Prec.	367	492	463	419	428	416	452	386	453	383	427	399	389	414
14th Prec.	363	369	456	294	386	308	403	280	394	201	393	301	368	305
15th Prec.	239	310	302	256	264	261	275	239	269	248	254	249	241	251
16th Prec.	443	325	534	243	484	243	515	212	491	229	473	240	460	241
17th Prec.	485	303	555	248	493	254	493	230	519	233	502	242	500	242
18th Prec.	385	289	449	234	402	232	409	229	409	227	400	230	382	243
19th Prec.	652	348	723	293	661	268	670	265	673	263	658	277	628	279
20th Prec.	238	292	269	273	289	261	255	248	252	247	237	256	234	259
21st Prec.	303	471	370	414	337	400	349	337	340	392	332	399	312	406
22nd Prec.	152	273	192	240	157	246	157	234	165	231	157	244	151	241
23rd Prec.	179	298	220	264	187	261	197	249	196	246	191	253	190	247
24th Prec.	186	243	241	210	212	302	221	197	211	203	200	204	196	207
25th Prec.	306	356	358	327	300	315	311	319	307	309	302	325	293	305
26th Prec.	118	243	180	198	142	180	132	180	142	172	133	172	121	176
27th Prec.	238	366	278	320	235	328	249	317	245	233	341	313	228	318
28th Prec.	267	300	331	249	295	247	302	245	295	243	286	251	270	261

COUNTY

Attorney General		Public Instruction		Commerce Commissioner				Judges of the Supreme Court					Representative in Congress		
Larson Republican	Fleok Democrat	Parker Republican	Harnett Democrat	Long Republican	Richardson Republican	Olsen Democrat	Ryan Democrat	Bliss Republican	Hays Republican	Thompson Republican	Messer Democrat	Ryan Democrat	Siegers Democrat	Cunningham Republican	Holliday Democrat
123	72	107	90	108	102	83	91	107	109	111	84	83	83	127	83
256	177	278	197	265	267	173	182	270	276	270	172	179	183	299	174
379	499	323	511	304	293	513	524	304	310	308	493	494	489	369	505
154	322	141	324	128	114	32b	337	135	131	134	307	323	306	166	837
359	331	333	347	306	289	356	369	327	317	322	332	335	330	362	335
185	169	175	168	169	159	172	180	166	167	170	169	174	162	195	163
70	37	64	41	62	62	36	41	63	62	61	35	38	40	66	42
366	364	320	415	307	286	392	420	310	303	310	393	403	385	381	358
68	46	62	56	61	63	48	46	57	61	60	48	48	49	72	40
123	135	104	149	106	102	141	146	105	108	104	140	145	140	128	133
299	187	274	218	271	261	198	203	277	273	271	191	197	193	313	100
443	320	393	363	332	362	330	343	385	398	393	317	331	319	422	346
131	300	110	324	106	107	320	320	112	108	110	305	313	306	132	305
135	194	113	207	114	108	205	203	108	110	110	201	204	201	137	196
150	88	125	103	118	120	96	102	123	118	126	96	99	94	144	95
188	79	163	104	143	138	92	100	147	139	160	88	98	87	187	83
136	143	117	157	113	101	149	150	108	109	106	146	151	149	123	147
65	55	59	72	53	58	59	60	59	60	58	57	58	57	72	50
90	75	82	84	75	70	77	84	71	68	75	80	82	82	97	76
66	47	60	54	60	59	48	52	59	57	59	44	47	46	65	49
123	102	112	116	114	118	98	105	114	113	114	104	106	101	125	105
133	61	105	92	108	98	74	84	90	103	108	78	79	75	129	68
41	47	33	56	30	32	61	55	30	31	33	49	62	45	37	45
130	112	156	131	173	165	103	109	164	161	167	99	102	98	135	101
122	150	106	161	106	106	158	158	104	106	108	148	152	145	113	162
137	323	123	332	120	111	324	333	119	112	116	305	323	304	139	324
100	135	83	146	87	80	140	146	88	92	95	130	133	137	105	136
56	41	60	35	49	38	42	50	46	49	48	42	48	41	58	37
58	40	53	49	54	53	40	44	55	53	52	41	43	41	55	43
271	357	240	378	250	242	389	376	258	251	254	350	358	352	258	339
382	384	351	406	346	343	393	401	351	355	353	383	388	384	369	401
184	224	170	223	168	168	220	220	170	171	168	208	213	213	182	220
133	75	116	94	119	112	78	88	121	125	122	72	79	71	122	87
125	97	117	102	115	119	96	95	121	118	120	93	99	90	121	101
71	76	68	74	69	67	71	71	67	66	67	68	74	67	70	77
522	285	477	308	495	475	278	292	490	466	486	261	268	262	501	301
83	71	87	89	67	64	72	74	73	71	69	74	74	74	85	71
192	118	161	150	167	152	137	139	160	169	163	126	130	125	185	133
98	93	92	100	92	91	96	98	91	91	91	83	83	94	97	93
325	268	279	298	279	280	291	293	200	259	292	270	277	275	324	282
80	96	65	104	68	63	99	99	72	75	67	97	96	100	78	93
796	535	684	638	711	687	670	692	712	706	715	645	581	542	768	591
1,669	691	1,409	823	1,529	1,496	714	782	1,571	1,547	1,549	688	724	672	1,557	804
1,299	396	1,103	523	1,239	1,209	406	429	1,261	1,244	1,253	383	398	384	1,200	523
1,046	402	918	492	950	934	417	444	952	953	955	416	427	408	1,005	478
683	178	576	240	622	601	181	204	600	601	603	190	200	188	603	238
1,114	316	1,025	380	1,056	1,024	294	336	1,068	1,062	1,063	294	314	299	1,017	441
525	212	466	250	490	466	217	233	491	477	486	208	220	208	484	267
520	242	476	280	484	467	258	280	491	482	482	250	265	247	472	308
1,232	295	1,149	348	1,190	1,167	283	310	1,203	1,203	1,198	284	282	285	1,133	419
744	187	677	255	689	680	193	224	700	704	701	205	208	196	667	284
34	90	25	98	25	23	99	103	25	24	26	95	101	95	28	97
86	61	79	66	79	78	59	67	76	80	78	63	63	63	54	72
481	363	417	407	407	387	402	420	428	417	430	366	381	353	428	413
422	287	389	298	375	349	286	321	309	465	378	281	299	280	401	307
262	236	236	266	241	237	255	264	241	242	246	247	255	242	269	253
583	200	424	293	462	452	230	248	479	478	477	214	220	205	478	259
546	208	435	285	492	479	243	263	505	491	496	241	243	236	519	264
428	221	376	267	336	334	236	241	395	387	396	222	233	217	402	250
595	262	633	306	640	620	267	286	638	637	638	261	270	259	661	304
261	247	227	278	245	220	240	272	245	242	239	247	256	244	267	282
360	383	335	386	324	309	380	407	326	320	328	359	386	361	358	387
181	230	158	244	153	149	243	247	152	158	155	222	231	225	172	236
207	242	181	267	181	171	248	261	176	176	179	242	247	240	203	249
234	184	189	226	202	191	202	214	195	195	200	193	198	190	216	204
333	303	289	320	302	281	312	321	299	295	294	294	304	290	325	320
198	177	160	166	166	121	122	178	179	124	120	121	167	178	168	170
273	302	239	312	227	218	318	325	235	236	241	292	310	290	260	313
301	246	284	250	284	269	242	262	279	263	268	240	240	232	302	250

Fifth District

POLK

PRECINCTS	U. S. Senator		Governor		Lieutenant-Governor		Secretary of State		Auditor of State		Treasurer of State		Secretary of Agriculture	
	Hickenlooper Republican	Loveland Democrat	Beardsley Republican	Gillette Democrat	Nicholas Republican	Christoffersen Democrat	Synhorst Republican	Kelleher Democrat	Akers Republican	Little Democrat	Abrahamson Republican	Wegman Democrat	Spry Republican	McClean Democrat
29th Prec.	404	506	498	428	435	419	462	390	458	398	434	403	416	396
30th Prec.	400	363	468	319	423	297	460	276	463	268	436	293	406	307
31st Prec.	418	498	507	421	408	440	425	417	431	413	430	422	393	438
32nd Prec.	296	447	367	383	292	338	307	368	303	369	296	371	278	372
33rd Prec.	135	259	186	222	140	212	136	212	143	201	136	206	136	204
34th Prec.	180	331	223	293	192	284	192	279	194	276	185	285	179	282
35th Prec.	160	213	189	184	167	172	173	176	183	160	172	164	162	183
36th Prec.	137	198	170	172	151	161	159	160	156	186	141	168	142	171
37th Prec.	198	352	249	304	205	312	205	311	208	308	186	318	175	326
38th Prec.	140	311	184	276	137	269	135	281	135	274	138	273	138	265
39th Prec.	122	302	155	278	128	261	125	262	122	258	117	266	106	267
40th Prec.	128	164	155	135	142	123	145	126	141	119	139	123	132	125
41st Prec.	58	90	73	79	58	82	69	70	68	69	67	75	58	74
42nd Prec.	167	561	218	519	166	481	160	473	181	462	157	472	150	461
43rd Prec.	343	765	460	668	383	628	406	609	395	621	385	628	371	620
44th Prec.	461	735	621	598	517	608	547	682	532	581	513	598	489	602
45th Prec.	392	686	531	585	433	587	464	665	456	571	435	575	404	593
66th Prec.	170	408	288	309	192	302	226	276	222	278	198	287	164	304
67th Prec.	564	478	694	362	623	382	659	337	643	351	635	353	589	351
Lee Twp.—46th Prec.	457	709	608	580	499	595	538	557	552	533	515	566	499	569
47th Prec.	632	476	807	368	698	377	739	330	738	342	722	348	695	350
48th Prec.	430	527	553	426	450	444	475	420	493	399	452	436	440	436
49th Prec.	166	379	212	343	182	322	193	311	192	314	185	315	177	315
50th Prec.	114	268	138	275	90	263	90	261	97	231	104	254	87	262
51st Prec.	394	446	481	365	442	341	464	322	462	322	433	343	429	341
52nd Prec.	194	426	288	350	208	357	215	343	223	337	207	347	205	344
53rd Prec.	171	359	230	322	162	311	190	301	194	301	188	303	181	303
54th Prec.	298	378	366	335	331	314	337	304	328	308	335	310	318	309
56th Prec.	193	391	242	334	210	336	220	328	221	331	211	327	202	331
56th Prec.	32	156	62	137	34	140	38	131	33	133	37	133	32	133
57th Prec.	174	567	265	474	187	480	193	461	185	462	184	466	176	469
58th Prec.	160	469	233	413	179	410	190	389	208	385	185	400	189	388
59th Prec.	209	741	314	658	238	652	243	643	259	638	229	639	228	636
60th Prec.	373	897	495	788	409	815	424	786	421	778	401	802	376	813
61st Prec.	190	502	273	436	216	434	229	420	219	424	207	436	212	422
62nd Prec.	230	565	325	477	264	480	279	462	277	457	259	472	250	478
63rd Prec.	234	570	330	485	253	492	262	481	261	475	245	485	237	489
64th Prec.	66	313	94	297	73	286	64	290	64	290	63	288	61	286
65th Prec.	96	361	132	326	106	331	100	323	103	322	103	324	92	328
Totals	29,732	36,357	36,659	30,461	31,518	30,055	32,720	28,800	32,619	28,588	31,344	29,592	30,247	29,784

STORY

Ames—1st Ward	499	289	521	273	514	236	523	228	519	218	524	214	489	239
2nd Ward, 1st Prec.	427	162	447	152	447	126	453	111	454	112	445	117	423	132
2nd Ward, 2nd Prec.	606	248	615	237	622	199	639	184	632	184	644	175	592	207
3rd Ward	305	231	311	228	304	196	316	184	321	174	312	185	285	203
4th Ward, 1st Prec.	870	587	829	645	858	544	937	445	938	432	931	428	829	521
4th Ward, 2nd Prec.	521	372	541	332	534	303	569	260	573	254	554	270	531	285
Collins Twp.	163	103	162	99	155	86	157	81	161	79	156	78	151	83
Franklin	117	123	127	107	115	106	118	105	125	99	125	95	116	108
Grant	74	69	78	64	65	60	68	53	71	53	71	49	66	54
Howard	238	221	289	173	241	165	246	161	240	158	258	145	228	160
Indian Creek	194	174	231	135	206	130	211	124	208	119	206	124	195	137
Kelley	60	86	66	82	63	75	62	74	58	74	65	71	54	75
Lafayette	47	106	62	91	57	72	57	71	56	70	67	63	48	79
Lincoln	165	110	190	89	168	83	167	76	171	71	174	68	172	66
Milford	73	80	84	64	68	56	65	49	64	51	63	52	59	55
Nevada—1st Ward	214	113	228	94	202	89	206	84	204	83	201	89	205	81
2nd Ward	118	113	138	94	129	72	128	70	131	72	128	71	124	73
3rd Ward	167	82	186	69	177	59	178	52	182	54	174	54	159	65
4th Ward	201	111	231	82	228	66	219	63	217	61	224	58	203	73
Nevada Twp.	56	56	64	47	52	42	51	41	57	37	54	37	49	43
New Albany	143	145	159	126	145	118	150	113	153	112	150	110	145	122
Ontario	62	25	60	28	63	19	61	21	61	20	58	21	57	23

COUNTY—Continued

Attorney General		Public Instruction		Commerce Commissioner				Judges of the Supreme Court						Representative in Congress	
Larson Republican	Fleek Democrat	Parker Republican	Hartnett Democrat	Long Republican	Richardson Republican	Olsen Democrat	Ryan Democrat	Bliss Republican	Hays Republican	Thompson Republican	Messer Democrat	Ryan Democrat	Siegers Democrat	Cunningham Republican	Holliday Democrat
477	391	407	428	420	400	398	421	419	421	428	370	377	371	478	395
467	276	413	312	428	415	281	298	417	420	421	279	285	275	445	293
458	405	409	436	401	389	424	443	412	406	410	411	419	402	443	436
306	386	294	374	283	263	370	374	287	285	291	354	368	344	323	376
152	204	153	203	132	126	200	205	140	137	142	197	197	188	159	201
205	278	188	274	180	175	273	291	184	180	182	273	281	269	202	284
177	176	163	174	162	157	167	173	168	168	165	159	145	159	156	164
153	175	152	167	149	142	158	175	159	156	159	152	162	155	157	128
215	310	188	322	186	177	310	323	193	189	191	290	302	287	214	312
154	273	131	277	136	119	264	281	138	130	134	0	0	0	159	262
134	264	107	263	108	102	204	279	111	112	114	246	254	241	137	264
151	127	130	136	137	127	120	136	138	134	131	114	123	113	152	124
68	73	63	76	57	58	69	72	65	60	62	65	71	64	73	76
175	469	153	450	154	145	454	468	149	149	153	441	454	437	193	462
425	604	363	632	369	363	611	634	375	368	370	568	561	564	427	612
559	571	497	626	503	479	584	624	500	505	516	543	561	533	554	594
475	554	424	582	424	396	562	595	429	422	413	526	544	519	462	542
255	257	199	290	206	165	253	287	199	180	195	234	260	222	255	264
661	342	577	402	611	590	364	379	625	620	624	347	346	343	633	381
597	523	509	581	503	473	558	572	503	503	511	518	533	516	542	574
781	327	696	369	707	674	344	365	712	703	707	319	333	322	742	371
519	398	453	437	442	421	418	446	441	441	443	418	426	409	497	434
207	303	188	314	185	178	311	320	176	177	180	297	307	302	204	314
115	255	108	220	99	86	251	259	94	89	89	218	240	207	123	215
480	320	415	355	430	420	334	349	446	440	441	310	318	310	448	357
242	336	230	337	196	200	339	345	208	201	206	326	336	324	241	334
209	296	180	307	176	172	306	318	174	172	178	297	307	296	209	309
355	290	320	319	313	297	304	320	305	305	307	288	298	296	346	308
236	319	212	326	306	199	333	343	203	200	203	318	332	312	221	336
37	182	39	129	33	32	134	137	36	33	33	126	124	124	39	140
223	454	186	464	178	168	457	481	186	189	195	410	431	407	236	442
216	380	194	395	176	175	399	407	183	185	188	384	375	361	184	410
261	622	233	642	224	210	641	654	226	227	240	591	601	576	268	536
457	769	404	801	391	373	789	816	391	395	398	745	760	735	435	784
219	412	209	431	211	205	422	424	208	213	202	402	412	410	232	421
289	450	257	463	269	237	460	479	255	265	260	438	434	429	287	456
286	468	241	488	246	229	485	488	241	235	248	454	469	450	298	464
79	280	70	273	73	63	274	289	61	72	63	260	272	254	75	277
114	317	96	333	103	89	319	336	96	96	97	307	315	303	124	303
34,319	28,278	30,406	30,800	30,827	29,454	29,034	30,434	30,862	30,759	30,900	27,459	28,397	27,235	33,013	29,888

COUNTY

528	224	486	253	495	502	211	210	511	497	501	203	218	209	498	240
446	105	412	155	438	442	113	105	451	448	442	96	101	99	449	129
654	173	592	225	611	619	187	175	622	611	613	176	177	173	610	206
313	189	293	206	304	305	172	177	311	304	306	167	173	167	310	183
1,018	377	827	555	901	900	428	415	921	905	905	398	413	401	897	487
612	231	517	312	545	557	250	239	549	546	533	244	252	248	540	289
160	76	147	92	149	150	75	79	148	151	146	77	83	82	161	78
126	91	125	94	121	117	90	90	123	117	121	88	93	90	129	88
72	51	69	59	64	65	51	49	68	64	65	49	49	47	74	41
282	136	241	160	219	223	169	147	227	211	227	135	155	138	267	128
215	117	202	123	199	189	114	116	190	189	182	115	118	115	214	115
68	63	59	75	58	56	72	71	62	59	63	62	66	63	69	66
77	58	63	66	50	50	74	71	54	48	53	64	68	66	58	63
187	64	175	71	165	163	68	68	170	167	174	61	66	61	181	60
83	44	60	58	60	65	49	46	66	64	71	45	46	44	73	46
209	88	209	89	202	197	78	75	203	204	208	74	74	68	208	75
132	77	122	81	120	117	75	69	124	119	124	65	70	66	129	71
184	52	177	67	170	170	49	47	173	171	172	46	52	45	174	58
217	77	207	87	209	209	60	58	209	209	209	62	62	58	221	67
54	38	47	46	5	49	34	34	51	51	49	33	35	34	6	38
146	112	137	122	147	141	109	112	142	141	137	113	113	116	160	111
63	17	63	19	62	60	15	20	60	59	59	18	21	18	62	18

Fifth District

STORY

PRECINCTS	U. S. Senator		Governor		Lieutenant-Governor		Secretary of State		Auditor of State		Treasurer of State		Secretary of Agriculture	
	Hickenlooper Republican	Loveland Democrat	Beardsley Republican	Gillette Democrat	Nicholas Republican	Christoffersen Democrat	Synhorst Republican	Kelleher Democrat	Akers Republican	Little Democrat	Abrahamson Republican	Wegman Democrat	Spary Republican	McCuan Democrat
Palestine No. 1	138	125	168	94	149	86	153	81	163	73	161	66	143	75
Palestine No. 2	134	151	169	118	143	106	151	108	155	100	145	102	135	107
Richland	84	91	112	67	87	58	100	56	96	48	90	61	86	60
Sherman	66	48	71	42	64	40	60	38	62	36	62	38	60	38
Story City	416	227	462	174	430	157	440	141	424	139	429	137	401	147
Union	149	177	189	130	154	136	151	134	150	126	139	126	140	130
Warren	143	107	163	85	141	79	142	76	140	77	142	77	133	80
Washington	75	63	88	58	79	59	82	57	82	54	82	55	70	60
Totals	6,528	4,594	7,041	4,079	6,670	3,623	6,859	3,341	6,856	3,240	6,834	3,235	6,348	3,571

WARREN

Allen	215	162	243	136	219	137	214	137	215	136	210	136	209	141
Belmont	193	169	253	112	221	120	206	127	209	123	210	123	213	121
Greenfield	153	161	211	106	172	117	174	115	177	115	170	117	162	123
Jackson	60	102	147	42	92	72	95	78	96	73	88	77	94	75
Jefferson	94	186	161	129	117	142	114	147	113	150	110	152	113	146
Liberty	119	88	153	55	133	54	125	59	126	56	121	57	128	56
Lincoln	303	178	393	96	343	101	337	101	333	108	326	108	326	113
Lion	203	209	244	166	216	160	210	182	219	172	215	160	214	177
Otter	80	45	100	27	90	28	89	30	87	31	87	30	85	32
Palmyra	102	55	118	44	107	44	105	46	109	40	109	38	102	45
Richland	118	113	151	81	125	87	126	84	125	87	119	92	120	94
Squaw	97	62	133	29	108	33	109	34	108	32	109	37	112	31
Union	120	73	145	54	130	48	127	52	126	53	123	55	121	58
Virginia	260	119	344	55	299	87	274	76	277	73	274	69	271	76
White Breast	110	169	151	132	136	132	127	141	125	137	118	134	121	139
White Oak	75	48	105	22	87	27	87	30	89	28	84	29	84	30
Washington—1st Ward	262	154	322	102	300	94	296	96	291	101	297	98	294	99
2nd Ward	484	233	596	120	564	119	480	115	561	126	468	120	527	148
3rd Ward	282	137	347	94	306	90	302	90	296	91	296	88	299	89
4th Ward	362	144	406	89	359	94	367	90	366	93	357	91	349	100
Totals	3,722	2,607	4,724	1,691	4,124	1,786	3,965	1,830	4,047	1,825	3,891	1,830	3,944	1,891

COUNTY—Continued

Attorney General		Public Instruction		Commerce Commissioner				Judges of the Supreme Court						Representative in Congress	
Larson Republican	Fleck Democrat	Parker Republican	Hartnett Democrat	Luug Republican	Richardson Republican	Olsen Democrat	Ryan Democrat	Bliss Republican	Hays Republican	Thompson Republican	Mosser Democrat	Ryan Democrat	Siggers Democrat	Cunningham Republican	Holiday Democrat
175	66	147	79	146	146	74	75	148	141	153	67	76	64	146	75
165	95	136	112	134	129	103	105	128	122	133	105	107	87	139	107
111	49	88	68	91	92	54	50	93	87	94	49	54	46	108	46
67	33	64	33	57	58	36	32	58	61	59	35	34	32	67	33
488	129	424	150	387	395	139	136	384	375	390	134	141	130	432	133
169	112	140	134	136	133	121	129	136	138	144	120	119	119	165	116
158	64	141	77	132	134	74	65	139	134	141	65	70	64	142	77
89	50	74	59	77	78	48	51	80	72	76	48	55	49	84	51
7,268	3,061	6,444	3,711	6,454	6,511	3,182	3,116	6,599	6,465	6,558	3,014	3,161	3,008	6,773	3,303

COUNTY

220	130	204	147	202	201	131	130	206	207	199	135	130	131	217	132
224	123	209	136	196	197	126	122	207	222	206	119	111	115	227	123
175	101	165	123	171	166	108	107	171	172	169	101	101	101	182	108
100	71	92	75	92	93	73	69	94	94	90	71	71	71	114	59
116	148	122	141	99	106	147	146	110	111	110	141	142	140	126	141
134	49	113	77	113	113	69	60	117	127	121	57	51	50	134	51
340	103	318	129	316	315	109	100	324	329	319	98	96	89	346	106
224	168	224	167	211	203	180	181	207	213	210	180	170	173	239	155
84	32	86	31	87	86	30	31	86	91	85	31	28	30	91	27
106	41	99	47	104	98	40	41	103	105	105	42	40	37	107	42
228	54	119	103	123	117	89	89	121	130	119	87	85	84	138	84
113	32	110	35	110	105	31	31	106	110	106	35	32	33	117	27
131	47	128	61	121	107	26	23	127	128	125	48	48	51	134	50
282	71	267	100	267	271	73	68	271	278	263	69	67	66	292	72
125	137	119	151	124	119	135	136	130	134	123	135	132	134	144	129
87	28	83	35	80	84	31	29	80	87	79	31	30	28	92	28
291	104	282	117	286	281	122	102	293	297	287	95	99	94	291	107
569	124	520	179	544	546	126	119	547	553	527	122	126	130	534	161
313	87	286	107	289	282	90	89	295	295	290	79	80	83	307	84
360	88	345	119	354	344	85	80	350	360	347	82	78	84	360	82
4,122	1,768	3,891	2,080	3,879	3,898	1,812	1,753	3,945	4,044	3,880	1,758	1,718	1,730	4,192	1,768

Sixth District

BOONE

PRECINCTS	U. S. Senator		Governor		Lieutenant-Governor		Secretary of State		Auditor of State		Treasurer of State		Secretary of Agriculture	
	Hickenlooper Republican	Loyeland Democrat	Beardsley Republican	Gillette Democrat	Nicholas Republican	Christoffensen Democrat	Synhorst Republican	Kelleher Democrat	Akers Republican	Little Democrat	Abrahamson Republican	Wegman Democrat	Sury Republican	McClean Democrat
Amaqua Twp.	66	42	71	37	68	25	70	24	67	25	79	20	68	22
Beaver Town.	39	18	44	15	40	12	41	13	42	11	44	10	37	16
Beaver Twp.	61	73	74	70	75	54	79	49	81	46	88	44	76	53
Boone—1st Ward	194	249	245	203	199	198	206	146	214	171	259	160	207	175
2nd Ward	555	490	647	408	579	376	605	333	615	327	743	279	597	341
3rd Ward	544	276	622	206	572	193	589	167	597	154	667	129	573	176
4th Ward	286	454	362	394	296	379	313	355	317	344	411	290	321	341
5th Ward	220	216	254	194	224	171	222	177	232	160	285	138	228	164
Cass Twp.	41	59	55	47	48	46	57	34	55	37	61	35	40	35
Colfax Twp.	57	110	94	77	82	77	84	68	86	63	100	57	83	70
Des Moines Twp.	115	133	145	105	124	86	125	87	129	86	159	78	124	82
Dodge Twp.	55	104	70	93	55	91	54	81	54	83	69	75	58	77
Douglas Twp.	293	429	386	367	320	349	325	349	333	330	353	320	329	334
Fraser Twp.	10	41	16	33	10	32	9	33	11	33	16	29	9	33
Garden Twp.	80	95	96	79	83	69	83	72	85	67	98	62	78	71
Grant Twp.	155	110	199	75	178	66	182	55	179	50	202	57	174	55
Harrison Twp.	75	77	90	60	75	57	77	52	77	50	93	45	76	53
Hickory Grove—Yell	19	11	24	9	16	12	15	13	19	8	24	6	17	10
Jackson Twp.	92	99	126	73	110	73	106	72	110	67	122	62	108	66
Luther Town.	53	56	60	51	51	50	50	46	54	43	61	38	55	39
Marcy Twp.	72	76	87	56	76	53	77	50	78	46	91	41	82	43
Moingona—Marcy	7	47	10	39	4	41	10	34	9	34	13	31	7	37
Ogden—Yell	374	215	424	152	381	153	368	162	393	137	440	127	378	147
Peoples Twp.	85	67	87	54	93	55	101	47	96	48	104	45	95	50
Pilot Mound Twp.	63	89	106	52	81	43	75	46	59	45	102	36	77	44
Union Twp.	76	74	89	61	78	58	87	49	82	56	95	46	78	51
Worth Twp.	34	27	39	21	36	16	37	16	37	12	16	12	37	14
Totals	3,731	3,735	4,512	3,062	3,954	2,833	4,046	2,670	4,111	2,533	4,822	2,272	4,032	2,603

CALHOUN

Lincoln	340	292	366	272	343	233	340	230	356	212	345	220	335	222
Sherman	62	46	64	51	57	42	54	42	61	37	62	40	58	40
Butler No. 1	240	143	282	132	213	110	210	105	220	93	210	102	201	101
Butler No. 2	62	61	77	49	56	56	60	52	69	47	59	55	61	49
Williams	44	45	30	50	38	32	34	33	30	31	30	35	30	34
Garfield	52	63	53	61	48	50	53	45	62	40	57	41	57	41
Twin Lakes	60	66	69	55	56	50	50	57	65	45	57	53	55	47
Center	71	76	81	66	72	47	62	52	81	43	72	44	64	48
Greenfield	75	98	93	85	81	63	69	72	73	63	69	68	68	67
Cedar No. 1	81	60	89	54	77	50	72	54	79	49	75	52	73	47
Cedar No. 2	58	45	70	34	68	27	60	29	68	25	59	29	66	23
Logan	72	47	70	47	64	33	71	27	74	28	67	29	71	31
Lake Creek	69	69	74	68	58	58	63	53	67	47	57	53	60	50
Elm Grove No. 1	25	38	27	37	18	41	21	39	21	38	20	36	19	36
Elm Grove No. 2	37	26	43	19	44	14	40	18	43	12	39	15	39	17
Jackson	26	57	35	49	30	39	28	42	36	37	26	43	27	43
Calhoun	60	40	73	30	63	24	64	27	70	19	66	21	66	18
Union	220	147	241	134	215	113	215	115	228	101	212	116	219	108
Reading	143	80	157	69	155	52	146	53	156	45	153	47	145	49
Lake City No. 1	193	108	213	96	197	70	201	63	208	59	197	69	196	65
Lake City No. 2	182	103	176	94	167	78	160	76	170	74	162	77	161	76
Rockwell City No. 1	316	195	339	178	313	146	301	151	347	128	318	142	318	137
Rockwell City No. 2	227	134	254	110	224	94	234	89	255	77	234	90	222	92
Totals	2,715	2,037	2,965	1,829	2,657	1,522	2,608	1,524	2,839	1,350	2,646	1,477	2,611	1,443

CARROLL

Jasper	99	87	119	65	114	60	110	60	109	61	109	66	109	61
Sheridan No. 1	46	24	43	26	44	23	46	20	44	21	46	22	44	20
Sheridan No. 2	59	44	64	39	60	35	61	35	61	36	65	35	63	31
Kniest	43	165	57	152	38	140	39	141	35	139	49	142	39	131
Wheatland No. 1	73	165	92	146	69	142	70	140	71	134	68	153	67	141
Wheatland No. 2	63	49	62	51	56	47	60	41	62	40	57	53	61	43
Arcadia	170	205	174	198	153	173	154	171	153	173	156	176	152	174
Maple River	59	172	66	159	51	163	57	152	54	150	61	160	62	148
Carroll No. 1	265	226	258	222	247	196	246	202	240	200	253	196	233	202
Carroll No. 2	590	396	592	394	550	364	554	352	544	349	543	371	545	348

COUNTY

Attorney General		Public Instruction		Commerce Commissioner				Judges of the Supreme Court					Representative in Congress		
Larson Republican	Fleck Democrat	Parker Republican	Hartnett Democrat	Long Republican	Richardson Republican	Olsen Democrat	Ryan Democrat	Bliss Republican	Hays Republican	Thompson Republican	Messer Democrat	Ryan Democrat	Stegers Democrat	Dolliver Republican	O'Reilly Democrat
72	24	55	43	61	61	28	28	58	64	64	27	26	25	79	20
42	13	36	17	37	39	15	14	38	40	39	12	9	11	44	44
88	43	68	57	75	76	48	48	75	75	71	44	48	45	83	49
231	167	210	174	202	208	172	171	205	205	201	161	172	152	219	167
567	323	614	351	587	602	332	313	588	584	582	323	324	314	639	302
608	183	557	204	577	571	165	155	577	573	568	155	156	144	604	158
352	347	333	335	308	310	344	333	319	312	310	315	324	319	335	322
232	167	226	164	224	218	157	154	218	217	217	152	150	147	240	151
55	41	54	41	51	52	41	35	56	54	56	34	37	35	57	34
100	60	72	79	72	70	67	62	77	77	80	63	60	59	95	58
143	78	137	85	117	118	85	83	125	122	126	83	81	74	142	78
65	82	61	84	50	47	83	85	54	52	56	73	78	73	71	74
343	332	315	345	309	305	333	328	305	302	308	317	325	309	328	309
11	32	13	30	9	10	31	29	9	9	11	30	29	27	11	28
98	58	81	70	78	78	65	64	80	80	80	59	66	61	92	59
204	40	175	68	162	177	60	52	168	165	170	46	44	39	199	40
79	55	73	57	72	79	46	47	74	73	73	47	50	44	77	51
18	8	16	11	16	18	10	10	19	16	18	9	10	9	18	8
136	50	112	65	100	98	71	70	107	102	105	67	67	62	108	64
61	40	49	49	50	49	43	43	52	51	50	38	40	38	61	37
87	40	78	46	74	80	41	42	72	70	64	41	43	39	84	40
7	36	10	36	8	7	35	35	7	10	8	37	33	35	7	35
380	155	379	159	368	367	146	144	362	366	364	148	139	132	427	121
99	47	97	45	92	93	47	44	91	90	92	45	41	45	100	40
90	42	70	26	77	75	42	0	73	71	76	41	43	40	97	40
86	51	85	50	92	78	51	51	78	83	79	49	47	47	85	50
34	20	33	21	32	33	16	13	30	32	32	13	13	13	36	17
4,388	2,537	4,009	2,717	3,890	3,919	2,574	2,453	3,917	3,895	3,900	2,434	2,453	2,339	4,338	2,361

COUNTY

370	213	334	238	315	324	212	203	330	331	324	198	207	195	384	206
69	31	56	44	52	56	39	37	57	54	55	38	39	38	69	36
220	113	211	112	184	188	92	89	190	194	193	86	88	82	244	94
67	45	62	49	63	57	44	45	59	60	60	44	46	43	75	39
43	30	39	24	25	26	27	29	29	25	28	26	28	27	41	27
50	45	57	36	52	53	39	39	56	54	55	57	41	37	63	36
63	45	55	55	51	54	44	43	52	51	53	39	43	40	66	44
73	46	66	54	64	65	43	42	67	63	66	40	43	43	82	45
94	47	73	64	65	62	34	55	65	64	70	52	55	47	92	59
83	51	69	56	68	71	45	46	73	71	74	43	44	43	86	47
74	21	57	35	62	63	19	19	65	63	65	16	18	16	76	25
71	26	62	37	57	60	23	23	63	65	67	19	25	21	83	26
61	52	65	56	54	60	52	45	54	59	60	41	44	42	83	40
24	36	21	37	18	16	38	39	18	15	17	36	39	35	23	34
46	15	36	20	38	41	13	13	42	39	40	15	16	15	44	15
39	35	28	41	31	30	36	32	31	29	30	33	38	33	36	34
76	19	66	27	63	64	18	14	65	63	60	15	18	15	76	15
222	115	214	119	200	201	103	101	206	215	209	92	99	92	241	95
151	50	124	74	130	136	50	45	133	133	140	46	47	44	165	47
209	67	199	69	182	182	65	59	190	185	187	52	62	62	213	52
161	86	169	82	148	152	73	79	155	155	155	74	74	72	178	66
322	140	308	155	309	313	127	119	313	308	308	117	126	118	352	119
231	92	211	112	224	226	86	80	229	227	234	77	81	73	263	73
2,819	1,420	2,572	1,596	2,455	2,500	1,322	1,290	2,542	2,523	2,550	1,256	1,321	1,223	3,035	1,274

COUNTY

108	66	98	75	104	108	81	59	110	103	106	58	63	59	000	000
44	24	44	20	43	43	21	21	43	44	42	20	18	21	000	000
67	30	63	38	59	59	32	31	58	57	58	35	36	31	000	000
65	125	38	136	27	30	138	135	31	25	34	133	144	130	000	000
73	145	66	134	58	59	143	138	60	55	58	142	141	139	000	000
59	45	57	42	54	59	44	36	57	56	54	39	44	41	000	000
158	177	154	171	146	145	165	163	143	141	145	165	169	168	000	000
59	151	59	145	50	52	151	149	53	50	50	149	155	152	000	000
263	194	248	192	227	224	205	202	232	224	230	200	201	196	000	000
546	372	644	352	521	527	361	365	531	531	519	341	351	345	000	000

Sixth District

CARROLL

PRECINCTS	U. S. Senator		Governor		Lieutenant-Governor		Secretary of State		Auditor of State		Treasurer of State		Secretary of Agriculture	
	Hickenlooper Republican	Loyland Democrat	Beardsley Republican	Gillette Democrat	Nicholas Republican	Christoffersen Democrat	Sunhorst Republican	Kelleher Democrat	Akers Republican	Little Democrat	Abrahamson Republican	Wegman Democrat	Sagy Republican	McClean Democrat
Carroll No. 3	123	243	119	242	97	231	101	222	100	221	109	238	99	213
Carroll No. 4	145	279	151	274	133	252	128	252	102	268	115	280	98	274
Grant	59	83	70	69	64	68	62	70	63	72	65	70	62	69
Glidden No. 1	300	157	302	159	307	140	320	119	312	128	320	126	322	112
Glidden No. 2	72	51	77	42	71	40	72	41	74	36	74	36	75	39
Richland	72	42	82	37	73	37	73	32	77	30	77	33	73	34
Pleasant Valley	34	175	35	166	20	156	29	146	23	146	30	155	27	150
Roselle No. 1	58	99	52	98	46	98	47	85	49	80	50	94	44	86
Roselle No. 2	78	103	65	112	61	92	59	89	54	95	61	104	54	90
Washington	51	96	61	84	49	76	56	67	43	75	51	82	47	81
Ewaldt	59	74	69	62	51	64	76	45	62	51	62	59	64	57
Warren	343	410	367	403	309	363	375	342	321	363	310	367	312	366
Eden	131	194	147	175	115	174	114	176	110	174	109	193	108	177
Newton	100	221	114	203	91	195	81	204	86	191	92	200	85	196
Union	400	332	464	269	428	255	435	255	425	251	403	277	424	251
Totals	3,492	4,091	3,702	3,853	3,297	3,609	3,424	3,461	3,274	3,434	3,333	3,708	3,280	3,493

CRAWFORD

Arion	36	37	41	35	29	37	28	38	32	30	27	35	27	33
Boyer	76	47	83	43	61	41	75	42	77	41	79	42	76	41
Charter Oak	202	202	224	181	199	183	207	172	200	167	192	170	198	168
Deloit	53	67	57	56	46	57	48	53	46	52	50	51	49	51
Denison City—1st Ward	297	216	322	193	283	184	283	174	284	175	279	181	279	172
2nd Ward	227	200	247	184	226	175	222	170	233	163	222	171	229	160
3rd Ward	485	316	507	304	464	277	465	261	457	266	449	274	456	262
Denison Twp.	63	95	69	95	54	77	56	70	63	63	59	66	64	58
East Boyer	45	93	60	81	52	71	57	63	52	65	49	69	54	66
Goodrich	60	55	72	40	52	41	61	33	61	30	59	35	58	34
Hanover	47	62	61	46	42	52	43	49	43	48	37	54	46	46
Hayes	55	76	61	70	46	60	60	60	56	60	45	77	54	64
Iowa	64	99	75	87	58	83	72	70	64	72	61	79	63	78
Jackson	45	90	57	83	46	81	45	84	49	79	45	83	43	82
Kiron	137	60	160	36	142	42	144	37	146	35	133	36	134	30
Milford	44	39	53	35	46	32	42	33	44	29	33	37	40	32
Morgan	29	54	44	48	35	42	33	36	33	40	29	44	31	40
Nishnabotny	359	225	387	195	351	192	359	179	362	173	346	195	349	181
Paradise	43	52	49	42	42	37	40	38	40	35	43	35	45	36
Ricketts	40	40	45	29	37	31	37	28	34	29	38	30	33	31
Schleswig	184	165	209	142	159	132	184	117	192	110	168	136	173	120
Soldier	39	32	44	28	38	27	30	33	31	32	29	34	37	26
Stockholm	71	105	86	88	81	81	83	74	82	77	67	78	78	74
Union	159	146	179	131	151	128	146	125	154	119	155	115	158	112
Vail	107	188	124	175	109	165	105	165	110	153	105	161	104	167
Washington	73	87	73	81	63	94	63	76	66	72	64	78	61	77
Westside	112	92	134	78	105	70	111	61	107	59	98	79	106	58
Willow	36	32	37	33	36	29	32	28	34	25	36	27	37	19
Totals	3,188	2,962	3,550	2,641	3,075	2,517	3,133	2,366	3,155	2,299	2,995	2,475	3,082	2,308

EMMET

Armstrong Grove Twp.	274	197	291	164	259	139	252	143	251	136	242	143	241	139
Center Twp.	85	83	90	74	87	58	87	53	90	51	85	58	88	52
Denmark Twp.	196	131	190	133	190	106	189	95	182	102	183	104	186	106
Ellsworth Twp.	52	37	54	36	51	25	56	21	54	19	51	23	54	23
Emmet Twp.	45	41	55	35	51	32	52	27	52	29	50	31	50	25
Estherville Twp.	81	65	90	57	83	52	78	52	84	46	82	48	83	46
Estherville—1st Ward	384	333	504	323	392	264	397	245	406	244	388	254	380	264
2nd Ward	718	333	786	277	720	287	720	219	712	224	702	230	702	227
3rd Ward	465	346	405	293	457	265	485	256	462	259	453	247	456	267
High Lake Twp.	80	47	88	42	86	23	82	31	85	27	78	34	80	29
Iowa Lake Twp.	30	31	42	19	31	16	27	18	33	15	28	14	23	16
Jack Creek Twp.	46	47	57	36	44	36	50	30	51	28	44	36	44	34
Lincoln Twp.	85	66	102	51	95	35	91	34	94	33	84	34	85	39
Swan Lake Twp.	79	38	84	29	72	24	68	22	75	16	70	19	63	18
Twelve Mile Lake Twp.	71	52	62	61	74	44	79	40	80	37	78	40	74	44
Wallingford Twp.	68	25	73	28	65	12	68	8	67	9	65	11	67	9
Totals	2,749	1,872	2,973	1,653	2,756	1,368	2,781	1,294	2,778	1,275	2,683	1,326	2,685	1,338

COUNTY—Continued

Attorney General		Public Instruction		Commerce Commissioner				Judges of the Supreme Court						Representative in Congress	
Larson Republican	Fleck Democrat	Parker Republican	Hartnett Democrat	Long Republican	Richardson Republican	Olsen Democrat	Ryan Democrat	Bliss Republican	Hays Republican	Thomson Republican	Messer Democrat	Ryan Democrat	Siegers Democrat	Dolliver Republican	O'Reilly Democrat
103	236	97	218	83	89	216	216	89	81	83	217	227	215	000	000
110	278	108	264	95	92	267	266	101	92	94	256	276	255	000	000
58	74	57	74	52	54	74	72	53	51	54	74	78	71	000	000
334	111	315	129	308	304	124	122	310	298	305	118	126	117	000	000
77	37	67	44	67	67	40	39	68	67	66	41	40	38	000	000
74	34	76	29	78	78	34	32	70	66	65	30	32	31	000	000
28	154	26	143	19	16	149	117	19	17	16	144	154	142	000	000
50	98	49	79	40	40	85	84	39	38	40	83	80	82	000	000
58	100	57	88	52	59	97	97	58	52	54	89	98	90	000	000
49	74	43	77	38	39	73	76	36	37	41	74	75	69	000	000
58	66	53	65	50	52	69	64	53	53	53	61	63	63	000	000
370	363	329	378	297	305	393	385	308	297	306	365	391	371	000	000
119	171	112	167	100	98	173	175	98	95	99	165	178	164	000	000
107	191	91	189	68	71	206	195	77	69	75	193	203	193	000	000
453	247	427	267	405	398	275	258	403	386	401	252	279	253	000	000
3,489	3,548	3,278	3,511	3,041	3,069	3,596	3,497	3,100	2,985	3,048	3,444	3,622	3,434	000	000

COUNTY

34	28	33	31	25	27	35	30	27	25	26	32	33	30	35	25
86	35	74	46	77	72	41	41	75	76	38	39	43	38	80	36
227	148	200	166	178	182	163	177	170	182	165	172	158	209	147	147
42	47	43	56	42	42	52	50	46	44	45	49	53	50	57	48
302	182	274	179	268	268	174	175	278	270	275	162	170	155	301	144
236	172	229	153	201	204	176	174	202	201	200	171	173	165	224	156
481	266	455	258	440	457	269	243	459	449	451	235	240	235	477	224
73	65	60	68	49	50	72	67	56	53	56	65	71	65	64	62
66	56	45	72	45	51	62	59	50	47	51	56	64	52	58	62
62	36	54	36	49	45	39	37	53	45	50	34	38	34	61	29
51	43	40	44	36	39	46	43	41	41	39	40	43	41	50	33
61	64	45	67	42	42	67	66	47	43	42	61	71	61	54	61
75	77	64	70	52	57	79	71	60	55	59	68	80	69	68	68
47	80	42	81	40	43	80	80	45	41	43	77	81	77	50	74
152	33	130	46	128	126	41	39	138	133	135	29	37	31	148	27
48	29	42	33	36	41	32	29	42	37	43	26	33	27	45	28
38	43	30	41	27	28	44	39	32	32	32	39	44	36	32	38
365	187	346	189	345	349	186	179	345	337	351	171	190	165	359	161
56	31	39	43	38	40	37	33	36	34	36	36	40	36	40	38
34	39	33	30	30	31	32	30	31	32	32	30	29	25	35	26
189	129	171	118	152	171	132	110	159	157	159	114	127	112	198	97
44	23	32	32	28	29	36	33	31	27	33	33	36	31	34	30
94	70	79	79	79	80	78	73	79	74	79	75	78	75	38	67
136	108	155	111	144	140	114	111	147	143	148	109	117	106	159	107
128	156	113	152	103	105	164	157	109	101	108	142	165	145	117	153
81	66	61	77	59	61	79	79	61	54	61	72	78	70	68	64
112	62	103	59	87	90	68	61	91	86	90	59	67	57	120	47
38	24	33	22	35	32	22	23	37	28	34	20	28	21	35	21
3,428	2,286	3,031	2,958	2,835	2,902	2,439	2,216	2,954	2,827	2,898	2,209	2,401	2,170	3,266	2,073

COUNTY

255	141	232	156	234	230	126	120	243	228	230	120	125	118	310	105
90	56	86	62	84	82	53	51	83	80	80	49	54	48	96	48
190	109	177	117	171	172	105	95	178	168	174	92	99	92	209	81
58	23	54	28	51	49	22	22	51	52	49	23	23	22	62	16
50	28	43	37	51	48	25	25	50	49	48	24	24	24	59	33
86	47	73	64	77	77	42	43	78	77	79	42	43	39	93	42
421	247	389	268	385	379	247	251	387	383	385	243	238	212	433	225
728	249	659	298	696	688	226	227	699	682	691	220	227	210	757	213
477	277	429	310	449	440	260	255	482	462	468	249	247	240	495	232
91	22	87	29	77	76	23	21	73	72	76	24	27	23	97	21
30	19	32	18	27	26	17	16	32	29	29	13	15	12	37	12
51	32	46	36	43	44	32	30	43	42	43	31	33	28	51	31
96	30	84	47	87	88	25	26	85	82	78	26	26	22	108	23
76	25	75	27	66	68	14	13	68	66	68	14	14	12	85	13
81	40	75	46	74	74	43	42	73	72	76	39	41	40	82	36
72	15	68	13	65	63	10	12	65	61	63	7	10	9	73	9
2,852	1,360	2,609	1,556	2,637	2,610	1,270	1,249	2,690	2,595	2,627	1,218	1,246	1,151	3,047	1,130

Sixth District

GREENE

PRECINCTS	U. S. Senator		Governor		Lieutenant-Governor	Secretary of State		Auditor of State		Treasurer of State		Secretary of Agriculture		
	Hickelooper Republican	Loveland Democrat	Beardsley Republican	Gillette Democrat	Nicholas Republican	Christoffersen Democrat	Synhorst Republican	Kelcher Democrat	Aters Republican	Little Democrat	Abrahamson Republican	Wegman Democrat	Spy Republican	McClean Democrat
Bristol	86	100	102	79	77	56	80	61	79	56	77	61	73	61
Cedar	43	81	52	71	48	62	45	70	50	62	43	68	44	64
Dawson	56	97	81	67	70	55	63	65	72	56	70	58	71	54
Franklin	80	61	89	48	85	44	81	45	83	41	84	42	82	47
Grant	62	54	74	38	63	36	65	35	73	28	66	33	63	34
Greenbrier	77	52	89	43	86	36	78	40	85	34	75	43	78	35
Hardin	58	57	73	40	59	38	58	42	61	33	61	33	55	35
Highland	208	174	238	143	210	120	216	117	215	110	212	120	213	118
Jackson	58	69	82	47	62	48	70	41	70	42	61	52	63	48
Jefferson—1st Ward	306	237	349	200	312	162	323	154	323	153	324	157	297	162
2nd Ward	254	221	298	183	252	167	254	169	253	159	250	163	232	172
3rd Ward	453	218	476	188	458	143	453	143	464	128	457	140	432	147
Junction No. 1	241	172	268	144	244	119	247	119	253	108	250	113	242	117
Junction No. 2	105	34	120	24	104	16	101	25	104	17	101	19	98	22
Junction No. 3	48	37	81	22	55	18	56	17	51	18	49	22	51	19
Kendrick	82	79	111	50	86	44	83	45	86	41	85	43	85	40
Paton	223	135	273	94	228	73	225	78	234	62	246	63	218	68
Seranton	343	153	384	125	343	94	344	94	345	82	147	116	315	100
Washington	133	167	167	135	144	123	147	122	153	117	147	116	141	120
Willow	65	69	74	56	69	47	70	47	71	43	73	45	66	47
Totals	2,984	2,273	3,471	1,797	3,055	1,499	3,056	1,529	3,125	1,393	3,067	1,457	2,919	1,608

HAMILTON

Blairsburg Twp.	112	78	120	69	121	55	122	54	121	53	120	52	120	55
Casa Twp.	83	63	101	53	88	43	86	42	93	39	87	36	86	39
Clear Lake Twp.	181	135	210	108	199	81	201	78	198	80	193	79	189	88
Ellsworth Twp.	135	115	155	96	154	70	155	59	157	68	151	67	149	64
Freedom Twp.	59	56	64	54	64	45	66	42	68	39	66	41	67	41
Fremont Twp.	69	63	84	50	76	46	82	43	84	36	77	41	78	42
Hamilton Twp.	77	83	86	79	81	64	82	65	85	58	82	61	86	62
Independence Twp.	123	88	125	83	127	58	121	59	130	47	129	49	125	58
Liberty Twp.	101	74	115	58	98	40	95	36	101	35	96	32	88	41
Lincoln Twp.	195	122	231	86	224	67	218	63	221	69	211	65	206	68
Lyon Twp.	295	228	331	202	296	149	302	141	313	134	298	142	303	137
Marion Twp.	207	157	238	127	222	108	218	98	227	91	233	94	224	100
Rose Grove Twp.	70	41	70	41	67	33	65	29	70	29	68	29	70	26
Scott Twp.	74	97	94	81	79	77	78	75	82	75	81	73	78	79
Webster Twp.	52	83	55	77	52	58	51	64	53	60	50	59	61	60
Williams Twp.	168	103	176	97	182	71	175	76	178	73	171	76	173	71
Webster City—1st Ward	128	117	138	112	133	99	138	95	134	91	134	96	134	97
2nd Ward	287	144	310	127	303	103	299	105	303	106	310	96	306	96
3rd Ward	559	246	334	229	569	194	565	196	576	189	560	190	556	196
4th Ward	415	272	425	261	421	228	409	234	419	226	411	229	406	232
5th Ward	66	37	69	34	63	30	61	29	58	32	58	31	60	30
Totals	3,466	2,407	3,781	2,124	3,619	1,719	3,589	1,683	3,669	1,631	3,586	1,637	3,555	1,681

HANCOCK

Ellington	113	89	136	79	142	63	125	71	124	70	124	75	120	74
Madison	108	121	123	105	142	80	115	97	121	92	116	94	123	92
Crystal	125	156	151	126	160	113	158	120	143	110	141	113	136	114
Bingham	152	79	172	56	181	36	153	53	155	50	149	51	148	51
Orthel	94	86	113	66	113	46	95	57	90	63	97	52	93	58
Britt	554	386	597	344	625	261	580	306	569	283	563	286	562	284
Garfield	89	128	121	91	134	62	92	80	93	74	89	77	95	74
Concord	636	381	713	309	743	230	659	269	661	261	647	270	653	250
Ell	267	133	284	101	287	74	249	82	251	83	247	78	259	75
Liberty	85	85	111	55	113	44	88	53	92	51	91	50	87	59
Erin	69	65	91	43	83	33	71	44	68	44	71	40	76	37
Roone	65	67	78	45	78	36	70	36	63	35	65	40	71	33
Magor	155	144	181	112	193	95	155	108	157	112	162	103	162	105
Twin Lake	68	62	75	52	87	39	77	41	74	44	71	46	74	45
Avery	139	106	154	83	166	70	145	77	137	83	138	82	144	77
Corwith Prec., Boone	29	25	28	26	33	18	30	16	30	17	28	19	29	18
Amsterdam	215	210	246	184	261	146	223	160	228	162	235	158	234	149
Totals	2,963	2,329	3,375	1,887	3,566	1,444	3,045	1,670	3,056	1,634	3,034	1,629	3,066	1,566

COUNTY

Attorney General		Public Instruction		Commerce Commissioner				Judges of the Supreme Court						Representative in Congress	
Larson Republican	Fleck Democrat	Parker Republican	Hartnett Democrat	Long Republican	Richardson Republican	Olsen Democrat	Ryan Democrat	Bliss Republican	Hays Republican	Thompson Republican	Messer Democrat	Ryan Democrat	Siegers Democrat	Dolliver Republican	O'Reilly Democrat
87	56	74	69	73	73	55	59	68	70	64	55	58	55	97	56
46	69	33	75	44	45	62	67	44	44	43	64	65	65	52	59
78	55	70	59	63	63	52	54	61	58	59	54	56	52	88	49
84	47	73	57	79	82	47	44	75	75	76	45	47	43	83	48
67	39	66	39	64	64	34	36	63	64	59	34	32	33	68	38
85	37	71	45	70	75	34	32	69	72	72	38	36	37	84	32
64	37	59	38	59	56	32	32	59	56	58	32	32	30	66	32
209	122	115	235	202	195	117	117	206	203	200	113	116	108	235	110
73	42	60	53	63	64	41	41	84	85	62	40	41	40	80	37
347	157	304	176	297	305	157	148	304	309	307	149	147	141	344	144
273	167	233	183	241	237	158	191	244	237	238	152	165	153	269	148
459	148	420	169	429	428	137	134	424	411	418	130	144	134	465	127
236	131	209	163	233	238	108	107	234	230	231	109	115	107	265	108
96	26	94	31	90	102	20	16	99	99	99	17	18	17	114	15
55	19	43	27	51	47	20	18	50	50	50	15	16	15	57	14
85	50	70	60	80	82	41	41	78	79	78	43	43	43	96	38
232	80	226	89	210	217	69	60	215	209	211	62	65	59	258	47
321	128	252	190	305	312	97	92	313	308	313	80	98	82	361	81
152	122	135	130	137	143	116	115	140	135	138	107	116	110	148	107
69	45	57	56	63	62	43	43	64	65	65	43	43	41	73	47
3,118	1,557	2,664	1,925	2,854	2,890	1,440	1,417	2,874	2,839	2,841	1,378	1,458	1,365	3,293	1,337

COUNTY

120	54	129	50	119	120	55	52	119	119	119	51	53	51	139	43
97	37	77	58	78	76	42	38	83	83	85	37	36	34	92	47
220	80	190	102	185	187	85	74	188	186	194	74	78	73	214	75
164	64	152	73	148	150	61	55	149	148	147	60	63	61	166	60
70	42	66	46	62	64	42	39	62	59	61	40	43	40	71	39
88	36	75	49	73	76	40	37	79	81	79	37	32	33	83	43
94	54	89	59	78	77	59	61	78	78	78	57	59	57	92	60
130	58	133	61	117	120	58	54	117	117	119	55	56	53	144	49
109	29	106	37	88	86	33	31	88	87	94	29	33	28	116	30
230	64	213	73	199	206	75	65	207	201	205	60	65	59	225	61
324	142	302	137	281	282	141	138	276	277	283	141	142	133	337	128
239	94	212	116	208	212	107	98	219	163	216	94	95	97	249	99
68	29	68	28	59	63	30	27	57	60	62	28	31	26	74	26
103	67	89	72	72	79	80	70	76	75	83	72	73	68	82	74
63	56	53	63	46	48	60	56	45	47	46	59	57	58	66	50
176	75	188	64	163	163	72	74	166	168	166	67	69	66	191	60
141	96	135	97	133	135	97	91	132	134	134	93	94	91	136	95
302	110	293	114	293	298	94	90	299	294	294	90	93	87	328	86
563	206	573	194	546	549	190	181	556	549	552	182	188	178	607	175
422	243	419	223	399	403	231	221	397	405	400	230	224	220	434	223
58	35	59	32	63	63	41	30	64	63	63	30	30	30	70	27
3,781	1,671	3,021	1,753	3,408	3,455	1,681	1,582	3,455	3,392	3,480	1,586	1,614	1,543	3,916	1,550

COUNTY

134	70	137	70	119	116	68	68	128	116	117	63	67	67	130	62
130	87	130	91	115	111	89	89	125	114	116	79	86	81	130	82
153	107	153	109	131	125	110	111	142	125	129	107	111	109	137	113
157	58	131	84	144	137	52	50	155	149	145	45	46	44	158	44
100	57	96	62	88	93	51	46	105	91	93	43	48	44	110	45
580	290	577	290	542	567	264	257	613	491	495	238	251	237	602	251
94	85	101	82	91	86	70	69	105	89	92	61	70	69	102	73
667	271	678	280	626	611	253	246	676	625	630	238	244	231	709	231
258	79	240	102	234	225	65	63	264	234	238	68	70	62	259	68
99	53	101	48	83	81	48	47	105	83	85	39	43	40	111	39
87	34	73	45	70	72	35	33	78	68	69	32	38	33	77	42
63	39	69	39	66	66	33	29	70	65	64	32	32	31	77	31
169	107	165	112	157	149	100	102	166	148	153	94	106	98	182	95
87	33	83	42	71	71	40	36	72	70	72	36	36	36	80	34
156	74	140	94	134	131	75	76	145	133	136	73	73	72	153	67
31	17	27	24	28	26	17	18	26	24	23	18	18	18	32	17
270	142	236	167	220	229	147	138	249	225	233	136	142	137	255	136
3,226	1,603	3,137	1,741	2,917	2,896	1,517	1,478	3,224	2,850	2,890	1,392	1,481	1,409	3,304	1,430

Sixth District

HUMBOLDT

PRECINCTS	U. S. Senator		Governor		Lieutenant-Governor		Secretary of State		Auditor of State		Treasurer of State		Secretary of Agriculture	
	Hickenlooper Republican	Loyalard Democrat	Beardsley Republican	Gillett Democrat	Nicholas Republican	Christoffersen Democrat	Synhorst Republican	Kelleher Democrat	Atcox Republican	Little Democrat	Abrahamson Republican	Wegman Democrat	Spry Republican	McClellan Democrat
Avory	67	80	71	75	70	64	71	65	71	63	69	63	69	62
Beaver	107	70	122	52	108	50	114	46	110	45	106	51	106	45
Corinth	37	62	110	42	101	41	99	44	101	42	97	43	99	42
Dakota City	110	91	120	81	103	84	101	85	111	79	102	82	104	80
Delana	219	115	229	99	224	86	229	92	227	83	224	91	226	90
Humboldt	147	174	164	163	153	142	161	136	160	134	159	135	158	132
Gilmore City	99	71	112	59	100	59	101	57	100	57	99	60	100	56
Grove	64	63	66	62	66	43	74	48	71	47	66	45	65	47
Lake	120	99	141	78	143	70	140	71	140	68	137	69	136	75
Luverne	63	28	65	26	63	23	60	27	64	22	60	27	64	21
Norway	122	141	140	121	140	112	137	113	145	110	138	111	144	104
Renwick	176	85	185	77	180	64	175	65	179	63	178	65	173	64
Rutland	126	93	141	74	128	69	132	71	130	68	126	68	122	53
Springvale—1st Ward	406	217	433	189	422	184	422	184	417	170	414	174	413	177
2nd Ward	414	196	435	173	414	167	410	173	415	150	419	147	416	151
Wacousta	94	88	103	80	96	78	99	75	99	72	93	77	97	71
Wcaver	67	96	85	79	77	74	77	71	78	71	72	73	70	73
Totals	2,488	1,769	2,722	1,530	2,588	1,418	2,602	1,423	2,618	1,339	2,558	1,379	2,542	1,342

KOSSUTH

Algona—1st Ward	230	115	227	113	223	103	209	109	202	101	205	106	204	107
2nd Ward	446	234	456	243	462	203	446	212	444	208	430	220	434	213
3rd Ward	276	281	270	276	251	242	245	249	236	251	231	258	239	248
4th Ward	187	159	191	151	188	144	181	141	188	140	178	145	175	140
Buffalo Twp.	227	150	238	132	235	102	207	112	200	114	196	111	200	108
Burt Twp.	203	163	215	248	204	139	198	139	188	143	191	144	193	138
Cresco Twp.	70	87	80	76	76	70	73	71	72	71	71	71	71	67
Eagle Twp.	61	52	68	43	68	38	64	41	65	39	62	42	62	42
East Lone Rock	46	41	51	33	47	28	43	32	40	30	38	31	44	29
Fenton	163	133	154	142	142	124	135	130	137	124	134	128	131	128
Garfield Twp.	38	91	37	90	36	78	33	81	31	78	28	83	29	83
German Twp.	79	43	79	35	70	23	68	26	63	27	63	25	61	28
Grant Twp.	57	48	64	38	62	34	54	38	53	37	51	37	50	42
Greenwood Twp.	219	384	206	391	193	370	176	392	188	380	161	393	169	387
Harrison Twp.	270	173	287	157	275	147	274	149	271	148	261	158	260	154
Hebron Twp.	38	25	45	18	45	14	38	21	39	19	37	22	38	18
Irvington	61	105	98	97	89	98	59	96	65	97	56	99	60	95
Lakota	134	79	141	75	137	54	126	67	123	65	122	69	118	70
Ledyard	95	71	96	68	93	61	90	64	93	59	90	63	92	62
Lincoln Twp.	36	50	45	43	44	36	38	39	41	37	36	37	39	39
Lone Rock	81	69	89	56	82	44	77	46	78	46	68	57	69	54
Lotts Creek Twp.	62	99	63	89	61	88	57	94	57	88	52	98	57	94
Luverne	137	121	156	101	154	89	135	105	138	97	134	99	134	100
Plumb Creek Twp.	53	90	59	86	60	76	44	82	55	77	47	80	54	77
Portland Twp.	73	85	91	67	86	65	77	71	81	67	78	68	78	66
Prairie Twp.	53	145	54	130	54	114	47	144	45	124	41	134	47	123
Ramsay Twp.	51	70	49	73	52	67	41	67	47	67	43	71	44	70
Riverdale Twp.	42	129	46	122	39	114	28	126	27	123	24	128	28	123
Seneas Twp.	93	110	104	85	98	80	95	82	91	85	89	87	94	84
Sherman Twp.	41	63	48	57	41	51	33	60	32	57	34	59	31	56
Springfield Twp.	44	38	50	28	49	26	46	29	47	28	45	28	45	29
Swea Twp.	33	62	87	52	94	45	86	54	92	49	83	52	87	50
Union Twp.	91	78	97	70	94	56	89	58	86	62	86	63	87	60
Wesley Twp.	145	202	160	183	157	182	144	167	133	170	131	176	135	168
Whittemore	117	252	130	277	119	252	113	259	119	257	97	273	103	264
Totals	4,102	4,122	4,331	3,944	4,197	3,437	3,870	3,653	3,847	3,566	3,691	3,716	3,762	3,615

COUNTY

Attorney General		Public Instruction		Commerce Commissioner				Judges of the Supreme Court					Representative in Congress		
Larson Republican	Fleek Democrat	Parker Republican	Hartnett Democrat	Long Republican	Richardson Republican	Olsen Democrat	Ryan Democrat	Bliss Republican	Hays Republican	Thompson Republican	Messer Democrat	Ryan Democrat	Siegers Democrat	Dolliver Republican	O'Reilly Democrat
73	62	63	74	63	63	60	60	66	66	64	58	57	57	82	58
121	41	102	53	99	98	43	40	98	93	96	46	42	41	115	47
106	40	97	45	93	95	39	36	91	91	92	44	40	38	106	34
111	83	109	79	102	101	78	80	102	107	102	81	74	77	122	74
238	76	233	84	212	214	81	71	219	217	226	80	79	67	249	66
186	136	152	145	155	150	129	132	152	150	149	133	130	130	188	136
103	55	112	52	97	95	53	51	99	99	99	51	51	48	123	47
87	51	69	47	63	61	41	43	62	61	62	42	42	42	80	42
140	70	135	77	132	130	70	68	129	126	127	70	69	66	151	60
65	22	58	26	62	61	24	19	60	58	58	23	23	22	65	20
155	101	146	111	138	135	107	106	139	137	139	108	108	106	164	95
190	51	185	61	174	171	52	53	175	172	172	57	52	50	194	53
139	59	131	71	120	119	60	59	116	115	114	64	59	58	143	58
417	191	412	180	397	400	173	170	403	397	400	175	169	167	450	159
423	167	401	181	404	387	150	150	398	383	391	163	153	153	435	149
100	71	95	78	94	93	69	65	94	91	93	67	68	66	114	63
71	75	73	79	68	66	71	68	69	64	64	66	65	63	88	70
2,684	1,341	2,573	1,443	2,473	2,439	1,300	1,271	2,472	2,427	2,448	1,328	1,286	1,251	2,849	1,231

COUNTY

211	119	206	108	198	200	105	101	200	191	196	107	106	99	201	126
433	233	427	234	425	402	211	209	442	400	407	196	192	197	483	186
245	262	239	259	218	223	249	248	239	215	244	234	244	240	295	213
182	145	179	143	174	179	139	134	180	171	172	136	138	137	203	118
224	104	199	133	188	188	108	106	193	138	138	100	103	102	249	82
198	141	192	146	188	189	139	136	193	191	191	134	135	134	222	119
70	72	73	71	64	64	72	70	66	63	68	71	73	76	81	65
66	39	62	46	62	62	42	41	64	63	61	41	40	41	73	37
39	30	41	30	37	40	30	30	37	41	36	37	30	29	48	24
165	121	149	117	129	128	127	124	136	128	133	128	126	120	171	99
37	77	29	83	24	25	86	81	29	27	30	78	78	75	43	74
66	25	63	33	60	57	22	23	63	60	60	21	21	21	73	17
66	36	52	44	54	53	33	39	58	50	55	35	40	35	70	27
181	377	164	399	164	156	385	388	174	162	164	373	376	376	217	358
277	144	260	163	255	260	151	142	265	262	263	140	149	144	287	132
45	16	38	24	36	34	18	18	38	34	38	17	18	17	41	15
59	94	54	97	54	57	96	92	54	52	53	97	98	95	68	89
138	65	101	92	120	123	65	64	124	119	120	60	62	62	141	54
99	58	92	63	85	86	59	59	90	84	87	58	60	57	98	58
46	34	37	44	35	32	39	38	35	31	32	38	38	40	45	32
71	56	61	67	70	69	52	49	70	69	68	50	51	54	92	38
61	91	65	85	60	52	84	91	55	49	52	87	88	84	82	73
145	99	129	115	131	140	98	88	140	132	135	91	91	91	158	90
58	77	58	79	47	49	80	78	56	51	52	72	73	74	67	66
80	67	75	75	72	72	70	63	74	74	75	62	64	60	94	57
48	127	145	137	41	40	122	132	47	38	36	118	120	134	55	119
47	68	43	73	42	43	73	70	43	41	43	72	71	70	50	64
28	123	27	123	25	25	126	122	25	23	24	123	124	123	30	120
95	83	87	94	84	84	86	82	87	84	86	82	84	81	104	73
42	55	38	54	31	31	57	57	34	31	31	55	57	56	44	64
48	27	41	33	46	46	27	27	39	39	38	28	28	28	47	27
91	49	82	57	85	81	48	47	83	82	82	46	47	46	98	44
95	55	85	66	84	84	56	57	84	84	83	58	58	56	99	49
147	169	129	184	126	127	173	165	136	128	129	163	168	163	153	156
100	272	111	241	99	100	258	255	108	103	97	255	254	252	131	245
3,981	3,610	3,836	3,812	3,603	3,601	3,596	3,526	3,761	3,560	3,629	3,463	3,506	3,459	4,413	3,200

Sixth District

PALO ALTO

PRECINCTS	U. S. Senator		Governor		Lieutenant-Governor		Secretary of State		Auditor of State		Treasurer of State		Secretary of Agriculture	
	Hickenlooper Republican	Loveland Democrat	Beardsley Republican	Gillette Democrat	Nichols Republican	Christoffersen Democrat	Syahorst Republican	Kelcher Democrat	Akers Republican	Little Democrat	Abrahamson Republican	Wegman Democrat	Sprey Republican	McClean Democrat
Booth	54	70	65	60	62	52	60	53	65	49	54	56	59	55
Curlew-North Rush Lake	84	77	93	67	87	53	85	49	87	49	88	52	87	48
Cylinder	39	23	42	21	39	20	41	20	41	20	41	20	39	21
Ellington	74	104	81	98	74	82	67	87	71	81	66	90	73	76
Emmetsburg-E. B'dway	284	388	315	368	278	321	264	340	275	319	249	330	264	322
Emmetsburg-W. B'dway	434	527	453	515	419	445	406	458	419	436	397	454	396	446
Emmetsburg Twp.	81	127	83	129	79	112	87	111	84	107	84	105	83	107
Fairfield Twp.	60	54	65	51	62	47	64	43	63	46	60	45	57	44
Fern Valley Twp.	51	135	58	126	63	104	52	116	61	107	51	119	49	115
Freedom Twp.	76	94	75	92	78	79	81	75	79	71	77	77	70	75
Great Oak Twp.	60	120	69	113	56	101	58	100	51	87	57	104	62	104
Highland Twp.	306	223	318	212	308	171	297	189	312	155	290	177	198	176
Independence Twp.	85	73	101	56	91	47	89	46	94	42	89	44	92	46
Lost Island Twp.	96	88	103	73	102	58	105	51	110	47	107	50	102	50
Mallard—So. Rusk Lake	160	169	164	161	163	132	161	137	163	127	155	140	157	133
Nevada Twp.	27	87	33	83	27	77	25	78	25	76	24	78	28	74
Silver Lake Twp.	148	140	157	136	143	111	160	102	151	99	132	115	140	108
Vernon Twp.	64	83	78	70	74	57	69	60	72	55	69	57	70	59
Walout Twp.	306	237	319	228	278	206	297	179	299	170	295	177	275	185
West Bend Twp.	285	237	300	221	290	191	284	202	276	191	272	197	281	193
Totals	2,773	3,056	2,972	2,875	2,773	2,476	2,742	2,475	2,798	2,334	2,657	2,485	2,588	2,450

POCAHONTAS

Bellville	113	142	150	108	136	83	130	83	137	73	139	70	133	71
Cedar	218	254	237	231	198	200	185	236	206	201	182	225	197	194
Center	326	447	377	414	288	361	281	397	304	319	298	357	283	338
Clinton	268	149	298	131	267	104	255	103	281	89	243	107	246	94
Colfax	77	76	89	67	72	55	79	52	82	43	81	48	79	41
Cummins	164	148	179	186	160	97	146	110	184	85	157	98	149	89
Des Moines	56	71	72	63	64	44	62	46	61	40	69	41	68	34
Dover	45	141	58	137	48	111	41	123	46	114	42	124	37	118
Garfield	78	71	73	73	71	62	71	58	78	51	67	60	74	60
Grant	114	57	119	51	101	45	110	37	113	32	105	37	100	33
Lake No. 1	57	58	59	55	57	40	68	40	62	35	61	43	53	39
Lake No. 2	66	52	71	46	63	42	59	43	62	41	59	43	56	42
Lincoln	49	91	63	78	42	58	45	65	64	48	54	53	46	53
Lizard	69	45	71	46	65	40	65	39	66	34	64	35	60	38
Marshall	47	100	68	76	57	66	58	62	61	58	61	62	51	62
Powhatan	139	99	159	82	134	65	133	67	137	55	128	59	123	63
Roosevelt	62	69	54	65	42	52	44	56	47	46	46	50	46	52
Sherman	66	87	78	80	66	68	68	71	67	65	61	66	62	67
Swan Lake	435	324	476	279	407	248	410	239	422	228	407	232	407	228
Totals	2,439	2,481	2,751	2,215	2,337	1,841	2,800	1,931	2,430	1,657	2,304	1,805	2,270	1,697

WEBSTER

Badger	197	103	226	88	188	77	178	94	190	71	182	77	187	74
Burnside	110	73	119	63	99	62	92	65	106	50	98	52	106	51
Clay	91	68	98	59	34	50	62	57	86	48	88	45	83	51
Colfax	73	82	83	75	61	73	58	76	66	68	58	69	60	61
North Cooper	173	129	176	122	161	124	152	133	171	114	161	121	166	110
South Cooper	69	119	76	113	71	106	64	119	71	93	67	96	69	96
Dayton	310	227	358	179	319	169	302	180	323	148	350	147	311	158
Deer Creek	78	125	106	97	71	91	71	96	70	84	86	92	64	86
Douglas	94	172	106	101	87	151	81	165	91	139	84	148	88	149
Duncombs	92	79	94	73	81	68	76	77	84	60	80	64	76	63
Elkborn	80	118	93	107	74	91	64	121	76	96	71	96	78	90
Fort Dodge No. 1	287	270	273	243	242	242	222	267	256	206	245	220	249	212
Fort Dodge No. 2	156	401	161	390	146	362	135	387	151	322	146	336	139	333
Fort Dodge No. 3	378	404	416	376	357	343	341	394	370	317	364	327	357	321
Fort Dodge No. 4	394	539	451	505	380	468	351	534	393	431	380	451	367	457
Fort Dodge No. 5	937	417	980	391	909	370	838	472	927	328	891	365	826	349
Fort Dodge No. 6	610	316	622	322	581	286	553	352	604	253	562	286	559	265

COUNTY

Attorney General		Public Instruction		Commerce Commissioner				Judges of the Supreme Court						Representative in Congress	
Larson Republican	Fleek Democrat	Parker Republican	Hartnett Democrat	Long Republican	Richardson Republican	Olsen Democrat	Ryan Democrat	Bliss Republican	Hays Republican	Thompson Republican	Messer Democrat	Ryan Democrat	Siegers Democrat	Dolliver Republican	Dolliver Republican
57	58	49	64	53	53	49	48	55	48	57	49	50	44	73	43
88	54	88	34	82	79	47	48	84	84	87	46	45	44	107	36
40	21	30	23	40	39	20	21	39	37	38	20	21	20	39	19
87	73	68	90	63	60	80	81	66	62	62	77	82	79	88	68
294	311	286	319	258	260	305	307	268	262	268	297	302	289	315	301
419	471	415	467	393	375	433	443	392	386	397	432	437	411	482	400
83	109	89	103	77	81	102	90	81	73	81	96	98	91	100	93
62	49	46	60	54	53	47	45	59	53	56	39	42	39	70	39
63	115	40	132	46	45	114	112	54	46	48	104	104	102	72	101
88	67	72	85	77	79	75	74	82	74	81	70	73	69	87	70
67	95	57	109	62	56	94	90	57	55	55	87	92	81	79	95
320	175	295	185	288	284	162	151	295	289	290	153	160	150	338	143
105	39	82	56	89	88	42	39	86	86	88	43	42	40	106	36
112	56	105	57	93	94	54	46	101	96	99	47	44	44	119	42
162	137	164	139	155	164	123	122	155	151	151	131	127	127	188	104
32	71	30	72	25	22	64	67	24	22	26	71	68	67	40	65
153	116	128	133	140	132	105	96	135	128	130	95	96	91	184	89
71	59	75	61	67	65	53	51	65	60	66	52	54	53	87	43
310	180	293	189	268	264	179	175	276	266	262	163	160	154	335	148
280	202	271	210	256	259	184	183	267	258	270	177	181	170	337	153
2,893	2,458	2,691	2,607	2,586	2,542	2,332	2,289	2,642	2,536	2,632	2,249	2,278	2,164	3,246	2,088

COUNTY

139	78	138	81	123	124	79	63	124	128	132	72	72	65	165	63
208	208	201	217	198	209	193	188	199	186	197	190	202	173	294	154
305	348	298	359	271	271	335	325	280	269	280	311	326	300	362	306
263	116	274	96	229	230	89	87	240	229	238	82	88	79	315	64
101	37	85	51	69	73	50	41	73	71	73	38	45	35	100	37
180	80	170	99	143	144	81	83	147	146	165	73	76	64	205	63
68	37	66	42	57	57	38	35	59	57	58	33	35	31	90	26
52	111	49	117	47	41	114	117	42	39	45	107	122	105	52	109
81	43	76	51	61	64	56	53	63	65	64	49	52	44	92	43
119	30	111	40	97	98	32	30	95	96	97	27	32	27	125	28
85	32	60	41	53	54	38	33	53	49	53	32	39	32	65	35
82	45	48	56	56	55	35	41	58	56	55	35	37	34	69	38
50	63	56	54	43	43	55	50	43	44	48	49	50	47	63	51
67	37	65	38	59	56	31	31	58	59	67	31	32	30	72	33
71	52	60	61	47	47	58	57	49	50	55	54	53	50	73	49
139	64	137	68	120	117	58	56	121	114	118	53	61	56	159	53
51	52	56	48	44	43	49	48	43	45	47	47	49	44	60	41
89	62	60	71	60	60	60	64	63	62	63	58	58	53	74	65
459	212	445	223	389	391	228	213	398	392	400	203	210	197	497	177
2,549	1,706	2,455	1,910	2,166	2,168	1,679	1,615	2,208	2,157	2,235	1,544	1,639	1,465	2,932	1,435

COUNTY

212	73	182	87	177	175	78	75	175	179	184	73	67	61	229	75
122	39	116	44	100	98	56	46	104	99	100	46	51	47	130	46
105	39	90	49	75	86	49	41	84	75	78	40	47	43	101	52
72	60	70	62	59	57	61	63	59	58	57	52	57	50	88	70
182	108	172	109	164	162	112	112	166	165	165	107	111	104	181	112
69	101	67	107	72	89	67	90	69	71	68	87	91	89	73	109
359	139	311	175	288	301	160	145	297	301	309	151	146	143	381	143
99	70	79	75	67	61	84	82	67	60	61	77	80	73	84	115
108	138	95	138	82	84	144	139	81	83	85	142	143	132	101	166
89	67	82	63	75	79	64	80	78	74	80	56	61	56	100	70
89	88	90	87	70	67	90	89	68	70	71	85	83	80	91	110
273	211	258	206	243	245	209	199	242	247	249	204	198	183	269	231
168	347	161	320	150	151	222	312	150	144	150	311	318	295	178	353
382	348	379	323	370	367	313	316	363	360	363	304	311	291	422	356
434	434	394	441	367	360	428	437	374	367	369	415	438	400	444	471
967	335	896	362	885	879	332	335	873	878	880	326	326	312	1,004	340
681	257	603	271	583	574	254	267	674	577	568	256	257	238	660	276

Sixth District

WEBSTER

PRECINCTS	U. S. Senator		Governor		Lieutenant-Governor		Secretary of State		Auditor of State		Treasurer of State		Secretary of Agriculture	
	Hickenlooper Republican	Loveland Democrat	Beardsley Republican	Gillette Democrat	Nichols Republican	Christoffersen Democrat	Synhorst Republican	Kelleher Democrat	Akers Republican	Little Democrat	Abrahamson Republican	Wegman Democrat	Spry Republican	McClellan Democrat
Fort Dodge No. 7	660	682	743	610	622	590	577	711	630	553	613	579	613	553
Fort Dodge No. 8	404	474	435	451	389	409	368	456	404	359	381	377	380	376
Fort Dodge No. 9	266	560	336	404	240	504	235	531	257	450	247	454	257	445
Fulton	99	132	97	131	85	114	81	122	86	104	81	112	86	109
Gowrie	350	184	357	178	334	143	337	144	348	117	335	130	324	128
Hardin	25	38	32	30	23	26	22	21	27	21	32	20	27	22
Jackson	46	219	63	199	46	177	33	-213	39	173	34	185	44	176
Johnson	70	170	73	158	66	127	61	145	63	119	66	124	60	122
Lost Grove	208	154	232	127	215	103	209	112	225	86	238	78	226	91
Newark	80	105	94	85	91	73	79	79	85	61	78	66	83	61
Otho	96	150	116	138	95	123	84	132	98	106	87	113	96	105
Pleasant Valley	60	97	66	89	49	78	47	87	52	74	51	75	62	70
East Roland	143	78	161	72	143	57	133	33	145	44	143	50	137	47
West Roland	61	30	63	20	66	15	60	24	61	17	63	15	62	16
Sumner	62	167	87	158	56	145	53	154	54	143	58	141	50	143
Washington	55	61	63	54	55	43	48	58	55	42	55	45	56	43
East Webster	32	29	32	27	27	24	29	25	34	21	30	22	32	19
West Webster	15	46	21	40	16	38	13	41	14	39	14	36	14	37
Yell	35	29	34	28	35	19	33	23	38	11	33	14	32	16
Totals	6,844	7,047	7,516	6,453	6,554	5,946	6,157	6,700	6,753	5,358	6,552	5,628	6,506	5,503

WINNEBAGO

Buffalo	346	226	383	190	360	139	336	140	328	143	314	150	335	154
Center	524	352	585	282	587	256	555	254	563	247	547	261	542	255
Eden	58	80	85	57	84	48	74	57	69	60	66	63	71	61
Forest—1st Ward	115	63	122	52	127	44	118	43	119	42	123	44	118	44
2nd Ward	235	112	253	99	250	81	237	86	232	85	230	82	235	82
3rd Ward	262	113	267	102	265	97	254	97	264	87	254	91	253	98
4th Ward	136	48	139	46	142	35	137	42	149	36	140	37	133	41
Grant	98	62	115	43	113	30	94	37	96	34	93	39	92	33
King	276	190	299	156	300	115	259	123	270	115	273	116	256	131
Leland	90	48	95	42	102	30	88	41	95	33	93	36	92	39
Lincoln	183	107	209	78	199	71	188	73	188	71	186	70	184	72
Linden	74	72	77	66	84	58	77	53	77	53	78	49	77	50
Mt. Valley	136	93	168	70	171	46	167	52	163	48	157	47	158	51
Newton	109	81	132	52	131	43	118	48	126	40	122	44	122	46
Norway	48	69	59	53	60	46	59	47	60	48	59	45	58	48
Scarville-Logan	108	107	126	89	128	79	126	82	129	79	121	84	122	82
Totals	2,768	1,823	3,114	1,466	3,103	1,210	2,887	1,275	2,923	1,221	2,865	1,259	2,758	1,287

WRIGHT

Belmond—1st Ward	134	156	139	145	155	120	137	129	141	125	140	126	138	128
2nd Ward	167	86	178	79	177	67	165	71	165	66	171	62	171	65
3rd Ward	170	144	196	122	183	111	183	108	174	111	177	113	171	114
Belmond Twp.	79	88	94	72	99	61	83	69	87	65	84	69	86	64
East Blaine Twp.	233	169	276	131	257	115	243	125	253	123	240	119	253	123
West Blaine Twp.	54	32	61	24	59	21	55	21	59	21	57	20	54	24
Boone Twp.	84	51	90	46	88	38	87	35	92	36	85	34	85	36
Clarion—1st Ward	283	137	293	122	288	109	286	113	282	112	288	102	288	100
2nd Ward	141	101	151	88	143	75	140	75	142	74	142	70	144	65
3rd Ward	117	130	129	124	115	107	107	116	118	103	105	106	109	104
4th Ward	194	140	221	114	204	101	217	98	216	92	207	91	219	83
Dayton Twp.	72	77	84	65	73	57	74	59	80	53	73	57	74	54
Eagle Grove—1st Ward	130	110	151	90	128	76	122	76	131	72	130	69	114	73
2nd Ward	144	139	159	116	146	89	141	99	143	85	147	85	131	93
3rd Ward	417	245	453	204	439	165	448	150	442	152	444	148	429	156
4th Ward	408	247	459	211	411	188	427	172	445	149	433	163	426	163
Eagle Grove Twp.	103	64	119	49	120	42	114	44	121	34	120	36	116	40
Grant Twp.	83	84	98	64	104	46	98	50	96	47	91	49	91	50
Iowa Twp.	175	109	190	94	167	79	169	76	164	85	163	74	158	72

COUNTY—Continued

Attorney General		Public Instruction		Commerce Commissioner				Judges of the Supreme Court						Representative in Congress	
Larson Republican	Fleck Democrat	Parker Republican	Hartnett Democrat	Long Republican	Richardson Republican	Olsen Democrat	Ryan Democrat	Bliss Republican	Hays Republican	Thompson Republican	Messer Democrat	Ryan Democrat	Siegers Democrat	Dolliver Republican	O'Reilly Democrat
698	562	650	560	607	603	530	541	607	606	609	520	539	503	764	589
428	396	410	371	379	386	257	252	374	371	370	355	358	340	449	402
321	441	271	452	242	246	443	433	252	249	249	431	431	418	332	470
107	101	96	105	81	80	104	98	78	78	82	97	98	91	106	112
374	117	349	144	321	322	126	120	320	325	327	125	128	115	401	117
33	20	29	23	18	21	26	23	21	22	23	21	24	19	37	20
61	162	43	181	42	32	169	182	44	41	39	167	175	163	51	217
75	113	64	124	61	87	112	111	61	61	63	108	107	101	60	183
277	69	206	120	212	223	96	80	220	223	231	81	81	73	275	73
94	67	93	62	70	76	69	59	74	72	74	67	64	58	101	75
115	105	96	117	90	92	110	103	88	88	88	109	106	102	125	117
66	74	63	69	54	57	72	69	54	55	53	73	72	71	71	81
168	37	142	50	133	138	45	37	137	142	135	35	36	35	166	46
75	11	59	22	56	56	19	17	62	58	57	17	17	14	68	20
71	138	57	135	50	44	144	138	52	50	53	136	135	130	76	144
72	34	60	42	53	55	42	40	53	50	56	45	45	41	60	50
42	15	28	25	34	35	21	20	34	38	36	19	17	18	40	21
16	40	16	37	14	12	37	40	15	16	14	39	37	32	18	37
39	11	29	25	30	33	15	11	34	32	34	11	13	10	42	12
7,494	5,367	6,806	5,591	6,375	6,372	5,289	5,272	6,404	6,386	6,421	5,187	5,266	4,928	7,778	5,800

COUNTY

317	170	347	159	308	303	139	137	333	300	301	123	133	127	359	136
601	228	647	208	538	531	249	220	569	541	555	226	235	232	620	208
83	51	81	54	68	61	57	54	73	65	69	50	55	49	79	44
127	41	128	44	119	118	41	39	122	117	116	37	39	38	128	40
254	80	253	82	237	233	78	77	250	236	240	72	76	76	246	79
283	90	271	89	255	252	90	91	257	257	258	86	85	85	268	80
145	33	138	41	133	133	40	37	138	134	135	35	36	32	143	36
102	30	99	43	84	80	33	32	92	80	78	28	29	30	102	32
289	114	300	111	257	252	99	101	269	254	252	99	104	101	280	109
96	34	93	39	88	87	35	33	93	84	88	32	35	31	101	32
199	64	194	71	173	170	70	61	181	172	172	66	64	59	187	61
85	48	79	58	78	78	45	46	80	78	79	45	46	44	85	46
174	36	165	55	152	151	39	39	163	152	154	38	40	39	170	43
132	43	124	59	114	112	47	42	122	116	115	36	40	40	138	38
68	38	65	48	56	56	45	38	61	55	55	39	44	38	64	40
134	72	123	84	120	117	82	80	131	123	126	72	75	73	131	73
3,071	1,170	3,107	1,245	2,780	2,734	1,189	1,127	2,933	2,763	2,743	1,094	1,136	1,093	3,111	1,097

COUNTY

154	123	153	123	134	133	123	120	145	132	136	116	121	116	153	113
181	65	163	76	164	165	66	65	173	166	169	59	62	60	183	52
188	106	174	124	175	174	108	107	183	174	175	99	105	102	192	97
92	64	79	76	80	82	64	63	82	80	82	64	65	64	104	52
269	109	247	129	238	238	109	106	247	242	241	107	103	104	271	91
60	22	62	19	57	56	20	19	57	58	57	21	19	20	64	15
101	26	92	32	82	83	34	31	88	85	84	33	30	29	104	22
291	109	274	123	268	265	109	107	282	276	275	94	99	92	301	81
154	73	148	76	136	136	71	70	145	141	141	69	65	63	156	58
120	115	118	100	103	102	107	103	111	103	107	101	99	99	125	86
219	98	218	96	202	205	96	90	213	211	208	87	80	78	227	77
85	56	77	58	71	76	55	50	76	74	74	50	50	49	88	45
143	67	144	69	115	119	80	69	123	117	115	70	73	71	145	56
151	89	140	93	127	129	89	83	135	131	133	83	83	81	160	76
470	147	446	156	418	412	159	159	424	421	419	146	141	140	474	116
470	153	441	167	418	407	161	155	432	424	426	143	143	135	465	119
127	33	118	42	118	120	37	35	120	118	119	38	34	34	128	26
100	44	91	52	90	89	46	48	98	90	91	43	47	44	108	38
176	67	172	71	155	154	73	68	165	156	158	62	63	63	185	62

Sixth District

WRIGHT

PRECINCTS	U. S. Senator		Governor		Lieutenant-Governor		Secretary of State		Auditor of State		Treasurer of State		Secretary of Agriculture	
	Hickenlooper Republican	Loveland Democrat	Beardsley Republican	Gillette Democrat	Nicholas Republican	Christoffersen Democrat	Synhorst Republican	Kelleher Democrat	Akers Republican	Little Democrat	Abrahamson Republican	Wegman Democrat	Spry Republican	McClellan Democrat
Lake Twp.....	85	73	97	61	92	41	87	43	86	45	85	46	85	42
Liberty Twp.....	240	122	271	91	281	62	273	58	281	55	279	49	279	58
Lincoln Twp.....	93	74	107	64	115	44	94	49	104	48	103	40	103	42
Norway Twp.....	81	80	100	64	105	52	103	44	111	41	107	44	106	44
Pleasant Twp.....	66	70	70	62	76	42	66	50	68	49	64	45	73	41
Troy Twp.....	93	79	105	67	103	50	107	48	108	43	105	43	109	44
Vernon Twp.....	63	64	74	50	70	42	58	48	70	37	61	43	63	44
Wall Lake Twp.....	31	55	37	48	39	42	36	42	40	41	36	40	35	43
Woolstock Twp.....	76	100	94	85	86	73	85	68	85	63	87	63	90	60
Totals.....	4,016	3,026	4,496	2,542	4,320	2,115	4,216	2,134	4,302	2,024	4,224	2,004	4,200	2,025

Seventh District

ADAIR

PRECINCTS	U. S. Senator		Governor		Lieutenant-Governor		Secretary of State		Auditor of State		Treasurer of State		Secretary of Agriculture	
	Hickenlooper Republican	Loveland Democrat	Beardsley Republican	Gillette Democrat	Nicholas Republican	Christoffersen Democrat	Synhorst Republican	Kelleher Democrat	Akers Republican	Little Democrat	Abrahamson Republican	Wegman Democrat	Spry Republican	McClellan Democrat
Adair.....	221	134	235	121	231	114	228	116	233	119	231	115	238	114
Bridgewater.....	79	56	85	49	81	49	82	52	82	51	78	51	76	51
Eureka.....	61	48	75	37	70	37	70	38	63	36	66	39	67	39
Grand River.....	86	75	99	61	91	54	97	51	92	51	85	54	92	47
Greenfield.....	641	259	651	239	631	203	642	205	644	191	637	201	640	185
Grove.....	101	72	118	52	113	44	111	47	113	43	113	41	112	46
Harrison.....	84	51	99	37	89	37	86	39	90	35	88	37	92	37
Jackson.....	57	29	57	23	57	23	57	21	54	23	50	26	52	25
Jefferson.....	108	62	124	47	122	45	117	50	119	45	120	47	118	47
Les.....	59	31	80	30	67	23	70	37	69	24	70	24	68	29
Lincoln.....	79	87	98	68	81	63	87	68	88	58	83	69	86	67
Orient.....	176	145	205	113	189	113	189	110	185	114	186	111	184	117
Prussia.....	67	43	84	24	77	21	76	23	75	22	74	22	71	27
Richland.....	79	77	98	58	97	50	93	52	94	51	94	50	93	56
Stuart.....	78	64	83	57	77	57	82	51	79	53	78	52	81	54
Summerset.....	288	147	307	127	284	116	287	114	287	112	285	114	288	111
Summit.....	69	41	83	27	78	29	76	31	77	30	74	32	78	29
Union.....	73	59	89	44	84	43	85	42	86	39	83	40	82	47
Walnut.....	64	70	89	43	83	39	82	40	79	41	80	41	77	43
Washington.....	57	41	73	27	60	29	62	28	63	27	69	30	58	34
Totals.....	2,531	1,808	2,832	1,290	2,662	1,194	2,679	1,203	2,677	1,165	2,634	1,196	2,653	1,205

ADAMS

Carl Twp.....	89	87	116	60	95	61	95	57	102	59	93	56	91	62
Colony Twp.....	68	73	76	70	68	72	64	75	68	71	64	74	66	74
Corning—1st Ward.....	220	148	235	130	221	124	222	122	227	115	216	124	212	119
2nd Ward.....	304	196	341	157	301	160	302	163	298	163	292	159	284	166
3rd Ward.....	202	107	235	82	207	81	209	77	209	75	202	79	198	78
Douglas Twp.....	158	120	178	94	171	88	171	84	168	88	168	87	161	87
Grant Twp.....	91	63	101	50	93	46	94	49	99	44	94	46	93	50
Jasper Twp.....	44	45	67	33	53	31	48	34	49	35	47	35	46	34
Brooks.....	63	46	73	37	61	34	58	34	62	31	62	31	58	34
Lincoln Twp.....	77	84	97	65	92	57	87	57	91	54	89	54	88	58
Mercer Twp.....	70	84	99	53	75	58	76	54	78	55	89	60	68	65
Nodaway Twp.....	166	107	194	87	175	83	172	86	172	87	175	86	174	87
Prescott Twp.....	192	134	208	122	202	101	204	100	199	99	199	99	197	101
Quincy Twp.....	53	34	63	19	56	20	54	23	55	21	57	20	55	21
Union Twp.....	74	72	88	66	86	53	87	53	91	48	90	50	82	57
Washington Twp.....	127	106	154	78	138	73	133	78	137	70	136	73	128	80
Totals.....	1,998	1,511	2,306	1,193	2,094	1,142	2,076	1,146	2,105	1,109	2,053	1,133	2,001	1,173

COUNTY—Continued

Attorney General		Public Instruction		Commerce Commissioner				Judges of the Supreme Court					Representative in Congress		
Larson Republican	Fleek Democrat	Parker Republican	Hartnett Democrat	Long Republican	Richardson Republican	Olsen Democrat	Ryan Democrat	Bliss Republican	Hays Republican	Thompson Republican	Messer Democrat	Ryan Democrat	Siegers Democrat	Dolliver Republican	O'Reilly Democrat
95	41	87	49	83	85	39	36	89	84	88	37	36	34	94	37
298	47	272	69	263	258	54	49	250	250	251	55	49	46	303	40
111	43	101	55	94	93	44	40	102	95	100	38	39	37	114	32
125	37	99	60	104	103	45	44	107	101	106	41	43	41	118	34
77	42	73	50	61	63	48	43	68	60	61	43	48	45	76	36
116	42	106	45	104	102	40	40	107	106	106	40	37	33	124	34
73	39	73	42	60	66	42	35	64	63	63	36	36	33	57	29
39	39	33	44	33	36	43	40	36	36	34	40	40	40	41	38
98	62	91	65	85	83	53	55	89	87	87	53	53	54	112	46
4,533	1,958	4,292	2,161	4,038	4,034	2,015	1,930	4,219	4,081	4,106	1,868	1,868	1,812	4,702	1,607

COUNTY

Attorney General		Public Instruction		Commerce Commissioner				Judges of the Supreme Court					Representative in Congress		
Larson Republican	Fleek Democrat	Parker Republican	Hartnett Democrat	Long Republican	Richardson Republican	Olsen Democrat	Ryan Democrat	Bliss Republican	Hays Republican	Thompson Republican	Messer Democrat	Ryan Democrat	Siegers Democrat	Jensen Republican	Hart Democrat
228	124	231	119	225	222	120	110	226	223	225	112	121	101	236	115
75	54	77	55	77	77	51	51	79	80	78	50	48	49	86	47
89	37	71	40	59	65	47	38	68	66	67	37	40	38	81	30
93	54	80	64	82	85	55	49	88	85	88	47	49	48	95	53
627	205	617	222	615	616	250	187	637	639	635	176	180	177	662	298
116	43	103	56	109	110	45	44	115	118	113	39	38	41	120	50
93	34	86	41	85	85	38	35	84	88	87	35	35	34	94	35
52	23	45	33	48	49	26	25	49	51	48	26	24	26	57	26
125	43	116	50	113	114	51	45	117	117	114	47	47	48	124	43
68	26	59	45	63	65	29	26	66	65	66	25	26	25	73	31
92	61	75	78	79	82	67	63	82	81	82	61	61	59	82	75
195	110	180	120	178	179	114	113	179	181	179	113	113	113	195	110
78	21	70	34	69	70	29	25	74	74	73	19	21	20	86	21
103	48	86	66	87	86	56	52	91	92	91	49	49	47	99	54
79	56	82	53	77	81	54	49	80	78	78	50	50	51	84	48
284	119	265	133	278	277	112	107	279	284	277	109	107	105	308	128
80	28	75	33	81	81	31	29	77	76	55	29	29	27	79	29
82	42	83	42	79	80	45	41	83	83	82	43	43	42	86	40
79	43	75	48	72	77	52	40	79	79	78	40	41	40	95	35
54	35	56	34	57	56	33	31	58	58	57	29	30	31	65	29
2,872	1,208	2,532	1,366	2,533	2,557	1,305	1,160	2,611	2,608	2,573	1,136	1,152	1,123	2,807	1,205

COUNTY

99	52	93	65	87	89	62	59	92	91	93	57	59	54	106	60
83	79	50	93	58	60	77	74	58	59	58	74	74	74	66	73
209	134	221	127	210	211	127	120	218	212	212	115	123	116	217	142
302	163	266	199	271	273	170	167	279	277	274	160	158	163	367	171
191	97	195	98	194	193	84	80	199	195	194	78	81	79	210	88
172	81	161	97	169	161	88	87	166	160	166	83	86	85	175	87
100	41	90	55	93	90	45	43	96	95	96	43	44	42	102	49
52	34	49	36	46	46	36	32	46	45	47	33	34	32	53	38
66	31	54	42	57	57	30	31	59	55	58	30	30	28	65	42
97	49	78	72	82	83	61	56	89	86	85	52	52	51	98	62
85	53	72	75	67	68	62	56	72	71	69	52	52	49	81	63
170	93	155	106	166	166	89	87	172	167	168	83	86	85	171	95
198	113	183	125	190	190	104	99	194	190	194	93	98	94	209	101
59	18	57	20	56	53	20	21	54	54	53	22	21	19	58	22
89	48	79	59	84	83	52	52	84	83	84	49	52	49	87	55
136	74	118	93	127	125	78	70	130	128	130	71	71	69	134	7
2,088	1,160	1,941	1,362	1,047	1,046	1,185	1,134	2,008	1,956	1,981	1,095	1,121	1,088	2,139	1,227

Seventh District

AUDUBON

PRECINCTS	U. S. Senator		Governor		Lieutenant-Governor		Secretary of State		Auditor of State		Treasurer of State		Secretary of Agriculture	
	Hickenlooper Republican	Lowland Democrat	Beardsley Republican	Gillette Democrat	Nicholas Republican	Christoffersen Democrat	Synhorst Republican	Kelleher Democrat	Akers Republican	Little Democrat	Abrahamson Republican	Wegman Democrat	Sory Republican	McClellan Democrat
Audubon Twp.....	86	108	111	81	96	81	95	79	99	78	85	89	84	90
Cameron Twp.....	98	70	109	58	99	48	102	47	100	47	95	52	101	47
Douglas Twp.....	105	89	125	65	100	67	105	58	104	57	97	62	106	60
Extra Twp.....	313	387	346	338	300	335	310	330	322	316	303	329	318	322
Greeley Twp.....	49	147	83	117	58	121	59	119	63	115	63	116	62	115
Hamlin Twp.....	100	178	111	159	92	153	95	147	101	134	95	140	95	143
Lincoln Twp.....	79	07	85	66	75	54	83	48	86	48	78	55	80	51
Leroy No. 1.....	352	337	421	278	367	282	382	270	365	259	372	274	276	262
Leroy No. 2.....	487	371	547	318	468	310	494	280	498	278	473	307	477	310
Melville Twp.....	81	70	88	58	74	56	76	53	77	50	77	51	75	54
Oakfield Twp.....	91	88	114	66	96	68	98	62	100	58	95	82	97	62
Sharon Twp.....	81	133	94	117	77	119	81	108	85	102	78	110	78	109
Viola Twp.....	89	104	115	77	97	72	95	73	97	69	93	83	92	75
Gray Town.....	62	42	62	40	58	39	61	37	61	37	59	39	58	38
Brayton Town.....	86	87	90	81	82	83	81	77	81	79	77	80	82	75
Kimballton Town.....	49	139	74	113	66	119	62	107	59	109	57	114	57	107
Totals.....	2,207	2,417	2,575	2,022	2,185	1,996	2,278	1,896	2,298	1,831	2,197	1,963	2,218	1,927

CASS

Atlantic—1st Ward.....	352	190	380	175	362	157	364	136	370	149	355	163	361	154
2nd Ward.....	163	182	182	167	174	149	174	152	174	149	168	151	172	147
3rd Ward.....	538	286	547	266	535	243	542	220	541	217	520	201	544	224
4th Ward.....	633	253	674	230	631	225	647	212	629	212	620	217	628	215
Bear Grove Twp.....	120	66	147	43	137	43	136	41	135	43	133	43	138	41
Benton Twp.....	99	76	110	62	100	54	112	48	113	49	99	56	108	51
Brighton Twp.....	131	140	155	103	146	90	141	90	147	87	137	95	143	86
Cass Twp.....	254	109	277	84	269	80	289	79	272	75	263	84	273	78
Edna Twp.....	92	42	94	39	92	28	94	29	88	25	87	29	89	28
Franklin Twp.....	104	152	145	113	135	101	128	97	129	97	123	102	125	108
Grant Twp.—1st Prec.....	390	123	393	119	378	101	376	101	374	99	369	101	378	99
2nd Prec.....	86	71	106	52	95	53	95	54	94	55	92	56	98	54
Grove Twp.....	153	82	180	65	162	57	161	60	162	56	154	64	163	59
Lincoln Twp.....	85	65	99	48	97	45	95	49	95	43	93	46	96	48
Massena Twp.....	249	121	294	80	273	72	261	70	263	68	253	71	258	74
Noble Twp.....	146	68	173	42	156	39	153	41	156	39	154	40	156	38
Pleasant Twp.—1st Prec.....	359	95	374	82	373	75	372	74	374	73	369	78	372	75
2nd Prec.....	90	41	95	35	95	33	93	35	93	35	91	37	92	36
Pymoss Twp.....	146	81	175	60	155	59	149	57	155	60	149	64	156	58
Union Twp.....	228	146	289	109	252	80	250	91	254	91	247	90	256	89
Victoria Twp.....	67	84	90	64	82	62	84	55	80	56	78	58	78	64
Washington Twp.....	95	87	124	61	119	53	113	55	117	54	115	56	116	53
Totals.....	4,580	2,567	5,083	2,099	4,818	1,913	4,799	1,846	4,815	1,832	4,674	1,900	4,793	1,874

FREMONT

Benton.....	110	75	116	66	112	66	112	65	109	68	105	72	107	72
Fisher.....	256	156	276	144	278	158	268	137	264	143	264	143	272	140
Franklin No. 1.....	173	214	186	201	178	204	186	195	178	200	173	205	178	193
Franklin No. 2.....	188	198	195	187	184	192	180	191	184	187	167	165	173	193
Franklin No. 3.....	63	91	73	83	64	85	63	84	66	85	65	86	66	84
Green.....	97	34	99	31	99	28	98	26	100	27	97	31	99	26
Locust Grove.....	107	48	113	41	113	39	110	40	110	40	109	39	110	41
Madison.....	109	58	112	63	108	60	103	65	103	64	102	67	106	63
Monroe.....	94	137	102	131	103	128	92	130	93	130	88	137	94	129
Prairie.....	48	61	56	51	53	54	48	59	53	54	49	57	51	57
Riverside.....	208	103	214	93	214	86	214	85	213	87	209	89	216	84
Riverton.....	149	101	161	89	159	87	151	93	154	89	156	89	157	89
Ross.....	224	99	248	77	242	74	229	85	226	86	226	85	233	85
Scott No. 1.....	114	77	113	73	108	74	100	82	100	79	100	80	106	77
Scott No. 2.....	27	29	28	31	27	25	27	23	28	24	24	24	24	26
Sidney No. 1.....	269	195	273	191	268	190	265	181	261	187	261	188	262	182
Sidney No. 2.....	300	159	298	157	286	158	284	155	288	159	281	157	285	159
Walnut.....	74	39	82	31	76	38	74	35	77	32	73	35	76	34
Washington No. 1.....	44	59	53	50	50	47	49	46	50	45	49	46	47	51
Washington No. 2.....	42	63	40	66	36	64	36	66	36	65	35	66	37	65
Totals.....	2,666	2,006	2,838	1,866	2,768	1,850	2,699	1,843	2,693	1,850	2,643	1,859	2,699	1,855

COUNTY

Attorney General		Public Instruction		Commerce Commissioner				Judges of the Supreme Court				Representative in Congress			
Larson Republican	Fleck Democrat	Parker Republican	Hartnett Democrat	Long Republican	Richardson Republican	Olsen Democrat	Ryan Democrat	Bliss Republican	Hays Republican	Thompson Republican	Messer Democrat	Ryan Democrat	Siegers Democrat	Jensen Republican	Hart Democrat
96	78	78	96	74	80	97	82	81	82	82	82	90	81	105	89
104	48	94	56	89	93	62	52	90	87	89	47	70	48	103	62
110	57	97	69	82	85	84	78	90	86	93	63	94	60	123	65
344	300	313	333	273	265	379	330	297	284	297	320	356	312	407	293
72	106	69	122	48	55	129	116	59	52	57	114	125	111	74	125
101	146	86	152	82	83	165	145	87	76	88	141	162	135	126	165
84	49	73	56	59	71	63	51	73	64	73	49	64	51	97	36
385	260	337	314	337	333	335	289	351	301	347	256	372	246	407	330
509	284	438	359	419	434	384	315	449	357	429	300	476	284	521	334
84	49	67	65	61	69	74	57	69	67	72	52	68	48	82	69
100	63	94	71	71	88	95	67	92	86	92	61	75	58	103	76
112	81	66	127	63	70	133	113	72	65	79	104	131	95	89	125
106	68	104	71	76	86	88	84	86	82	82	71	93	69	103	84
68	35	60	41	55	59	41	35	58	53	58	35	44	36	64	38
87	72	83	78	67	77	94	75	80	74	78	72	86	72	94	82
81	98	56	117	50	38	122	105	66	54	58	102	114	100	56	129
2,443	1,793	2,106	2,127	1,906	2,026	2,345	1,994	2,090	1,870	2,074	1,869	2,410	1,806	2,554	2,102

COUNTY

348	179	357	165	307	344	235	163	354	346	348	154	166	153	369	166
169	159	180	141	149	163	195	147	168	161	165	147	155	146	190	156
531	255	528	246	432	427	376	257	511	521	518	288	291	236	556	249
646	223	621	331	522	562	358	226	615	612	614	214	226	217	662	220
138	44	129	60	106	123	76	52	132	132	133	37	38	35	141	47
403	60	96	60	92	95	74	55	100	98	101	52	55	54	115	53
141	91	136	90	118	131	125	89	137	138	137	83	39	85	149	100
262	91	257	93	250	263	107	87	271	263	269	80	87	81	279	83
88	30	83	43	74	85	39	31	84	80	81	28	32	31	94	36
129	107	119	108	109	116	122	104	121	115	120	91	94	92	151	105
369	118	372	109	346	362	132	104	371	366	373	102	110	102	398	104
94	50	89	63	84	85	67	63	88	87	88	67	65	56	113	46
182	55	166	58	138	161	93	59	151	152	149	62	64	60	190	51
99	42	99	48	82	92	62	46	97	95	98	45	48	44	106	43
258	80	244	100	233	239	104	82	264	255	251	74	75	70	293	74
157	42	147	48	144	148	69	45	158	153	152	37	40	38	162	48
370	77	361	81	353	382	95	79	366	370	372	75	79	70	366	87
94	33	82	35	93	93	35	35	92	88	90	35	36	36	95	35
159	56	144	77	131	142	91	62	154	147	151	57	59	56	174	53
245	99	238	114	229	237	126	95	241	242	247	91	97	91	264	107
83	57	76	63	65	73	77	58	76	75	78	57	58	57	87	58
120	60	119	60	93	108	91	61	111	113	113	53	53	50	130	55
4,765	2,007	4,653	2,033	4,140	4,401	2,739	1,999	4,650	4,609	4,648	1,919	2,017	1,860	5,084	1,976

COUNTY

113	65	108	70	108	107	69	70	108	109	109	70	68	67	124	57
265	140	267	146	261	259	140	140	263	262	268	138	136	133	277	135
179	200	186	194	173	166	201	200	174	174	172	201	200	197	191	194
181	190	177	189	169	169	179	195	144	175	164	173	193	194	188	188
65	87	65	84	64	62	84	85	64	63	64	84	80	83	65	89
99	28	99	25	96	98	28	25	95	94	96	27	28	26	100	28
108	43	112	39	107	107	41	40	108	108	108	40	39	39	115	40
106	62	104	65	103	101	64	64	103	100	103	61	63	62	111	64
97	129	92	132	90	88	131	132	92	92	88	126	132	129	86	139
50	57	51	55	49	48	58	58	50	48	51	55	56	56	53	55
209	90	210	91	209	209	85	83	212	210	208	84	85	85	221	86
150	91	153	90	150	148	94	94	150	149	151	90	91	88	157	91
228	88	226	90	226	223	85	81	226	228	228	82	85	83	236	85
106	75	105	76	100	98	83	81	103	102	102	77	79	79	103	81
26	26	23	29	23	23	24	24	26	22	24	21	23	22	32	22
265	180	263	192	264	260	186	176	258	253	249	183	183	179	264	181
284	154	284	166	276	278	156	162	280	279	274	163	156	154	301	154
73	34	74	34	75	74	34	33	75	76	74	33	32	33	68	43
47	50	47	49	47	48	38	46	47	46	46	47	48	47	53	51
36	65	35	66	35	35	65	65	36	36	36	65	64	64	42	62
2,692	1,849	2,670	1,872	2,614	2,901	1,861	1,792	2,645	2,613	2,624	1,830	1,848	1,814	2,797	1,846

Seventh District

GUTHRIE

PRECINCTS	U. S. Senator		Governor		Lieutenant-Governor		Secretary of State		Auditor of State		Treasurer of State		Secretary of Agriculture	
	Hickenlooper Republican	Joveland Democrat	Beardsley Republican	Gillette Democrat	Nicholas Republican	Christoffersen Democrat	Synhorst Republican	Kelleher Democrat	Akers Republican	Little Democrat	Abrahamson Republican	Wegman Democrat	Sory Republican	McClean Democrat
Baker.....	94	86	118	35	91	32	87	37	80	30	82	28	91	28
Bear Grove.....	96	67	118	43	104	38	96	40	99	39	91	42	99	47
Beaver.....	237	144	264	119	254	109	251	111	246	110	234	109	240	87
Cass—Panora.....	313	250	337	200	317	183	321	186	319	170	323	170	313	178
Cass—Yale.....	103	61	116	52	104	49	101	51	101	49	101	50	99	53
Dodge.....	184	121	221	88	186	81	186	83	186	77	177	78	174	89
Grant.....	87	70	112	51	102	48	103	38	104	39	97	45	100	43
Highland.....	268	160	302	128	278	118	217	122	273	119	267	122	268	122
Jackson.....	68	68	80	56	83	48	84	47	86	46	83	46	81	59
Orange.....	57	62	69	49	60	46	64	42	67	40	58	47	59	48
Penn.....	37	25	37	18	34	18	41	17	41	18	39	18	36	21
Richland—Jamaica.....	101	111	116	87	108	80	112	80	113	73	107	79	103	83
Richland—Yale.....	51	32	65	18	51	21	51	19	50	18	51	17	50	18
Seeley.....	87	89	106	73	90	64	97	58	91	61	90	61	87	68
Stuart.....	264	214	293	189	279	181	278	181	269	177	273	184	274	181
Thompson.....	371	159	307	117	286	109	278	112	279	109	271	110	277	104
Union.....	26	73	45	63	37	57	41	52	42	46	42	44	43	49
Valley.....	740	426	819	344	732	300	738	288	755	281	738	276	731	281
Victory.....	79	91	104	62	91	56	98	55	102	53	90	54	91	54
Totals.....	3,173	2,289	3,629	1,802	3,287	1,638	3,303	1,621	3,313	1,553	3,212	1,580	3,216	1,613

HARRISON

Harrison.....	77	71	77	71	76	64	77	65	76	64	74	67	79	59
Lincoln.....	58	49	62	44	60	38	62	39	64	37	59	41	60	42
Allen.....	61	38	68	28	66	29	60	34	62	32	62	32	66	28
Jackson.....	165	114	168	107	163	105	168	104	173	100	169	104	170	99
Little Sioux.....	173	121	178	119	177	110	178	109	177	107	172	114	177	104
Morgan.....	140	125	153	106	147	107	151	103	152	102	147	106	154	100
Raglan.....	70	46	72	46	68	43	66	47	68	43	63	45	70	42
Magnolia.....	213	115	219	104	210	106	209	105	216	100	216	101	223	102
Boyer.....	146	69	141	56	138	56	141	55	144	53	142	53	146	51
Douglas.....	80	85	84	80	82	79	80	81	81	80	78	82	87	73
Cass.....	66	79	70	69	70	63	67	67	69	65	68	67	69	64
Jefferson.....	152	100	151	98	152	95	146	92	148	91	146	88	150	90
Calhoun.....	47	35	54	32	52	31	54	30	54	29	53	29	55	28
Taylor.....	179	76	171	79	166	75	160	80	162	77	161	80	166	79
Clay.....	40	42	46	34	45	34	45	32	46	31	45	35	47	31
Cincinnati.....	46	55	47	50	45	50	46	50	46	50	45	50	46	50
St. John.....	101	102	118	85	106	85	104	87	106	87	102	88	103	91
LaGrange.....	86	58	93	55	87	54	89	50	88	51	84	55	88	55
Union.....	69	79	33	68	78	68	80	68	78	68	78	70	80	64
Washington.....	153	142	155	131	160	128	161	134	148	129	144	131	151	131
Dunlap.....	385	236	386	222	369	215	366	218	378	204	364	220	360	220
Woodbine.....	357	185	355	183	343	178	354	168	352	168	347	172	351	173
Logan.....	518	248	529	232	517	226	517	227	519	227	508	236	514	230
Missouri Valley 1st Ward.....	208	267	217	273	183	268	186	276	189	266	178	230	190	263
2nd Ward.....	223	219	227	212	209	202	218	200	220	196	219	202	220	203
3rd Ward.....	245	366	270	343	246	345	241	348	289	346	244	348	244	343
Totals.....	4,058	3,133	4,195	2,927	4,016	2,854	4,016	2,869	4,054	2,801	3,967	2,896	4,066	2,815

MILLS

Henderson.....	114	68	120	61	114	66	113	64	112	60	109	70	111	67
Benton.....	83	34	89	26	86	26	83	27	87	25	82	28	86	26
Ingraham.....	126	104	135	90	122	95	127	96	120	92	121	95	123	90
Mincola.....	66	67	70	67	68	59	73	55	72	55	67	63	74	55
West Oak.....	63	35	67	36	64	33	65	32	69	28	66	30	68	28
Folsom.....	20	19	21	19	20	20	19	20	19	20	19	20	19	20
St. Marys.....	19	18	23	14	21	15	22	16	22	14	21	15	22	14
Plattville.....	149	145	145	149	122	149	136	147	136	145	138	147	135	142
Glenwood—1st Ward.....	275	185	280	182	279	168	282	168	284	168	273	171	278	167
2nd Ward.....	265	140	272	140	267	141	263	135	265	130	257	138	263	131
3rd Ward.....	227	107	242	97	228	90	228	89	234	87	226	90	221	94
4th Ward.....	95	44	96	44	97	41	93	39	100	38	99	38	97	41

COUNTY

Attorney General		Public Instruction		Commerce Commissioner				Judges of the Supreme Court						Representative in Congress	
Larson Republican	Fleck Democrat	Packer Republican	Harnett Democrat	Long Republican	Richardson Republican	Olsen Democrat	Ryan Democrat	Bliss Republican	Hays Republican	Thompson Republican	Messer Democrat	Ryan Democrat	Siegers Democrat	Jensen Republican	Hart Democrat
95	25	93	32	82	79	30	24	81	82	84	27	25	24	99	37
104	39	91	59	89	90	41	37	95	103	98	35	37	32	108	54
214	105	251	120	239	240	111	108	242	262	241	104	105	105	255	113
319	188	319	199	306	293	178	175	343	329	327	167	158	154	330	177
106	49	104	55	97	98	50	49	105	105	103	47	48	45	115	43
190	78	184	92	166	166	86	84	174	174	176	75	81	75	194	79
98	44	99	54	89	93	46	41	101	99	97	36	43	38	105	54
282	119	282	128	261	259	113	115	266	270	264	113	112	112	289	123
80	46	70	61	71	76	55	41	76	76	76	47	46	48	87	44
64	42	68	44	60	58	42	42	64	56	61	39	48	37	60	48
42	16	38	19	37	40	19	16	42	42	42	16	17	15	41	18
118	74	108	88	105	106	76	78	106	110	114	78	74	70	123	75
51	20	51	23	49	48	19	18	52	51	49	17	18	23	61	22
97	62	88	68	85	82	57	57	86	87	84	55	61	52	108	64
278	179	279	181	261	268	186	177	268	270	271	175	175	174	284	183
303	96	256	138	255	263	124	108	273	277	274	101	105	97	296	124
49	43	48	41	38	37	46	48	38	35	37	48	51	48	40	61
727	315	736	320	681	678	292	275	711	714	711	268	276	253	776	342
94	52	96	58	83	93	56	51	91	90	91	47	54	48	94	68
3,311	1,592	3,261	1,780	3,054	3,067	1,627	1,544	3,214	3,222	3,200	1,493	1,534	1,450	3,465	1,739

COUNTY

74	66	81	59	75	75	67	62	74	75	74	66	67	61	76	71
61	39	53	47	61	60	39	38	58	59	59	41	39	38	57	43
63	32	60	35	59	59	35	34	64	61	62	32	32	31	63	34
107	106	161	113	167	163	104	100	168	162	172	104	103	97	169	102
172	116	171	117	172	168	112	111	172	170	171	112	111	111	175	114
147	108	150	103	147	145	109	104	147	147	143	105	104	104	156	100
67	46	70	41	65	63	45	42	65	62	64	45	49	45	65	49
216	95	217	97	211	206	97	99	210	208	210	101	100	100	217	106
150	44	130	61	137	138	50	51	138	137	136	49	52	47	145	48
89	74	70	92	77	77	82	75	78	75	78	78	83	78	91	71
73	59	64	70	66	64	63	64	68	65	68	68	64	60	72	72
148	89	139	97	141	140	94	90	148	145	147	87	88	87	145	92
53	30	54	26	53	51	27	29	55	52	54	27	28	26	52	29
174	74	175	70	155	156	76	76	162	155	180	72	75	69	168	81
46	32	49	32	44	43	33	34	46	46	46	30	30	30	48	30
47	48	50	44	44	44	48	50	45	42	43	50	49	49	50	48
110	85	102	85	98	94	92	91	97	95	97	90	85	84	106	87
91	52	69	52	61	60	55	54	64	63	64	53	54	52	94	51
81	63	76	71	77	77	66	69	82	76	78	68	67	65	72	77
154	126	142	136	131	134	143	133	141	138	140	128	136	126	163	127
365	215	374	210	359	357	215	219	367	361	365	210	217	210	349	240
356	168	336	187	342	341	176	167	347	342	343	167	169	163	356	170
517	236	506	241	510	509	228	220	513	500	510	223	227	222	508	232
208	265	194	263	175	177	276	288	185	174	176	279	272	261	185	284
224	207	229	190	208	197	209	208	206	208	209	207	205	199	204	222
269	327	245	339	224	230	352	346	236	236	232	342	341	332	248	351
4,124	2,801	3,987	2,841	3,877	3,848	2,895	2,834	3,969	3,874	3,921	2,820	2,847	2,747	4,034	2,931

COUNTY

124	57	117	63	114	110	66	66	112	112	114	65	64	64	113	68
89	25	80	34	84	86	27	25	82	84	83	28	26	26	86	27
126	96	121	100	121	122	99	91	123	119	119	93	96	91	126	104
75	57	72	57	64	65	53	61	66	67	66	60	61	59	74	57
65	35	63	32	64	64	33	30	67	68	64	29	29	30	71	31
22	17	21	18	20	20	19	19	20	20	20	17	17	17	21	18
22	14	24	14	22	22	14	14	22	22	22	14	13	14	23	15
140	141	141	141	139	132	140	142	133	135	134	144	140	142	143	150
283	171	273	173	272	269	169	172	273	276	276	162	162	162	282	176
263	138	255	142	255	250	139	141	260	258	257	134	136	133	261	146
229	91	221	100	223	222	89	89	225	228	228	88	84	84	226	108
100	36	98	40	100	99	39	38	87	97	98	39	39	39	99	40

Seventh District

MILLS

PRECINCTS	U. S. Senator		Governor		Lieutenant-Governor		Secretary of State		Auditor of State		Treasurer of State		Secretary of Agriculture	
	Hickenlooper Republican	Loveland Democrat	Beardsley Republican	Gillette Democrat	Nicholas Republican	Christoffersen Democrat	Synhorst Republican	Kalleher Democrat	Akers Republican	Little Democrat	Abrahamson Republican	Wesman Democrat	Spry Republican	McClean Democrat
Center.....	140	52	137	46	134	42	131	44	131	45	130	47	131	46
Silver Creek.....	66	29	65	30	71	23	60	23	69	23	63	28	69	28
Malvern—1st Ward.....	265	75	267	89	256	63	261	60	263	57	245	73	261	58
2nd Ward.....	116	68	120	62	115	54	109	57	117	52	107	62	118	52
Hastings.....	126	82	130	80	126	78	124	80	129	73	127	76	127	75
Emerson.....	241	90	240	85	245	82	248	78	245	74	240	77	239	78
Deer Creek.....	38	68	93	60	39	61	38	66	39	61	39	61	90	61
White Cloud—1st Ward.....	46	25	50	20	44	18	48	20	49	19	46	19	48	19
2nd Ward.....	61	17	64	15	63	13	62	12	62	12	62	14	63	12
Rawles.....	109	64	121	60	111	52	105	56	111	52	108	52	108	52
Lyons.....	53	46	50	40	61	35	61	35	61	34	60	38	59	38
Totals.....	2,813	1,582	2,906	1,482	2,793	1,421	2,816	1,413	2,846	1,369	2,756	1,448	2,808	1,389

MONONA

Ashton.....	51	71	53	67	54	62	54	61	57	59	52	64	56	60
Belvidere.....	32	79	90	73	30	68	30	70	79	71	76	74	79	72
Center.....	65	62	77	52	70	55	73	51	73	51	71	54	75	49
Cooper.....	72	98	69	99	64	82	68	77	66	78	62	78	78	70
Fairview.....	68	45	73	40	65	38	66	42	68	37	65	39	69	39
Franklin.....	71	93	79	85	65	89	69	87	75	80	67	85	79	74
Grant—Ticonic.....	47	67	61	56	49	57	43	65	48	55	44	62	50	56
Jordan.....	57	105	78	82	70	77	69	77	72	77	69	76	70	75
Kennebec.....	113	141	122	131	123	120	116	123	119	118	112	122	119	121
Lake.....	91	50	98	45	91	48	91	47	92	43	95	40	98	36
Lincoln.....	65	62	77	51	71	50	69	51	69	48	65	53	77	45
Maple.....	67	89	70	85	64	78	69	78	61	76	64	73	67	74
Mapleton.....	424	313	436	302	424	280	432	266	417	274	404	301	414	286
Onawa—1st Ward.....	106	99	117	98	99	94	100	98	97	98	95	101	103	91
2nd Ward.....	204	144	217	135	208	127	210	127	208	129	199	134	207	124
3rd Ward.....	269	169	292	147	270	149	282	133	276	139	269	148	276	143
4th Ward.....	165	161	183	135	173	126	170	131	170	129	168	133	176	122
Rodney—Grant.....	47	49	57	41	53	37	54	33	50	39	46	42	50	35
St. Clair.....	169	167	187	148	178	131	189	125	178	134	174	138	187	124
Sherman.....	150	140	150	139	142	136	142	137	136	142	138	143	144	135
Sioux.....	45	59	60	44	53	42	51	42	56	38	52	43	55	40
Soldier.....	208	133	217	121	217	119	214	118	221	113	218	114	217	117
Spring Valley.....	157	182	181	166	169	160	168	160	161	159	159	168	169	153
West Fork.....	52	39	51	41	51	37	51	37	46	40	46	40	49	39
Whiting.....	125	131	147	106	141	106	135	106	139	101	134	107	132	112
Willow.....	76	41	84	30	79	32	81	30	81	30	76	35	82	30
Totals.....	3,046	2,779	3,326	2,519	3,122	2,400	3,146	2,370	3,118	2,357	3,020	2,467	3,178	2,321

MONTGOMERY

Coburg Prec.....	31	22	32	22	30	22	29	23	29	22	30	20	33	20
Douglas Twp.....	97	100	120	78	114	74	111	74	112	74	106	80	108	78
East Twp.....	79	83	96	68	83	67	86	66	87	66	93	63	90	67
Elliott Prec.....	154	81	170	66	160	66	161	65	161	65	163	63	167	69
Frankfort Twp.....	117	41	131	26	120	27	120	27	120	25	118	27	116	32
Garfield Twp.....	81	44	87	33	84	37	89	32	87	31	87	34	96	37
Grant Twp.....	74	71	103	44	94	39	92	38	96	33	94	39	92	40
Lincoln Twp.....	105	46	113	36	114	29	112	28	111	28	110	31	113	30
Pilot Grove Twp.....	96	52	104	43	101	44	101	43	105	39	102	44	97	46
Red Oak Twp.....	111	70	119	58	118	52	114	54	113	52	111	56	116	53
Red Oak—1st Ward.....	329	258	355	241	342	231	334	232	350	220	340	225	344	236
2nd Ward.....	564	269	613	220	594	208	595	204	605	195	585	202	593	198
3rd Ward.....	909	264	959	218	935	207	937	195	940	189	941	192	935	195
Scott Twp.....	300	148	341	101	336	103	325	100	331	95	323	103	321	108
Sherman Twp.....	38	25	44	19	41	19	41	21	41	20	40	20	41	21
Villisca—1st Ward.....	187	128	195	120	188	117	193	114	193	114	192	113	192	114
2nd Ward.....	158	71	165	63	161	59	162	58	163	55	163	58	159	62
3rd Ward.....	127	66	135	58	127	55	130	54	130	53	128	58	125	66
Washington Twp.....	76	64	85	58	80	53	80	54	83	52	84	51	76	59
West Twp.....	94	62	106	64	102	54	102	54	96	57	103	53	96	59
Totals.....	3,727	1,965	4,073	1,630	3,924	1,563	3,914	1,536	3,953	1,490	3,923	1,531	3,890	1,560

COUNTY—Continued

Attorney General		Public Instruction		Commerce Commissioner				Judges of the Supreme Court						Representative in Congress	
Larson Republican	Fleck Democrat	Parker Republican	Hartnett Democrat	Long Republican	Richardson Republican	Olsen Democrat	Ryan Democrat	Bliss Republican	Hays Republican	Thompson Republican	Messer Democrat	Ryan Democrat	Siegers Democrat	Jensen Republican	Hart Democrat
131	45	126	49	128	127	45	45	130	128	128	44	49	44	133	51
67	24	68	25	68	70	24	21	68	68	67	22	24	23	70	26
386	59	250	75	258	254	60	48	255	257	253	59	59	59	271	65
109	61	113	53	108	108	60	58	109	107	111	56	59	55	111	63
130	75	126	76	127	127	76	73	127	127	128	74	73	72	137	70
246	85	240	84	241	239	79	76	242	240	241	76	79	75	247	81
91	59	90	68	89	90	81	59	89	89	89	54	59	60	90	62
51	17	47	21	46	48	19	16	48	49	48	16	16	17	47	25
63	12	58	21	60	60	19	18	59	61	60	13	16	13	66	14
111	52	110	56	107	107	54	54	107	108	108	51	51	51	119	40
63	34	58	38	58	59	35	35	58	59	59	35	35	34	62	36
2,866	1,401	2,770	1,485	2,766	2,750	1,419	1,391	2,772	2,779	2,773	1,373	1,357	1,387	2,978	1,482

COUNTY

55	62	49	65	51	52	62	59	51	50	49	58	65	59	63	62
82	67	72	79	71	69	73	72	72	71	69	67	69	69	93	64
78	49	70	55	67	70	53	49	71	71	70	50	50	50	76	50
74	75	89	83	89	62	78	73	62	64	65	77	74	72	87	70
71	36	65	43	66	66	41	38	70	66	69	37	38	36	65	38
80	79	72	81	67	67	80	76	67	63	66	79	80	77	82	73
54	55	48	81	46	41	57	57	44	42	48	56	55	51	62	51
76	70	66	79	63	66	77	74	65	65	67	73	77	73	83	68
122	117	119	121	110	111	126	115	109	108	110	124	123	117	129	121
94	45	90	45	88	83	49	48	95	92	93	37	40	36	90	46
79	44	64	57	58	56	55	56	63	59	62	62	52	46	79	47
71	69	68	77	63	62	75	74	66	64	65	75	70	66	76	63
420	287	406	281	396	397	311	282	399	397	404	293	292	277	431	279
99	102	102	94	97	96	92	91	97	93	95	86	92	85	116	89
195	151	202	137	188	188	134	129	192	189	193	129	133	125	217	123
262	168	270	150	266	261	147	144	265	258	263	141	147	129	282	145
174	132	162	139	167	165	134	130	165	167	165	129	121	120	166	129
46	40	46	41	45	46	38	36	47	43	46	37	40	36	54	36
185	132	180	133	167	171	139	131	170	169	171	137	134	132	188	135
149	135	142	138	126	124	149	143	135	119	126	141	161	144	158	124
63	33	58	41	49	47	41	40	53	50	51	40	37	35	68	37
229	108	222	114	218	215	113	108	220	218	219	109	113	109	227	111
188	142	155	173	163	162	163	153	168	166	167	152	146	148	169	160
48	44	47	39	44	44	41	39	44	43	46	40	38	35	51	36
125	124	121	120	128	124	112	108	122	123	125	114	112	106	137	106
83	31	78	35	77	76	33	33	79	78	78	32	32	32	82	33
3,202	2,395	3,042	2,481	2,930	2,911	2,473	2,358	2,990	2,928	2,982	2,365	2,381	2,265	3,329	2,286

COUNTY

31	19	33	19	30	30	20	19	30	30	30	20	19	19	34	20
118	68	110	77	100	101	79	76	108	104	104	71	71	69	107	81
93	62	89	66	89	88	59	59	87	87	86	59	60	59	86	67
172	60	158	69	157	156	68	62	163	160	160	60	62	59	166	65
121	26	121	27	118	112	24	24	116	118	115	23	22	20	128	28
87	31	86	36	83	83	35	30	84	79	81	33	35	32	87	34
107	33	95	36	83	86	42	37	87	83	85	37	41	35	87	47
116	30	105	36	107	107	30	29	106	106	105	31	30	29	114	31
106	40	98	48	94	94	47	47	98	97	100	43	44	40	105	40
116	52	107	62	112	110	55	51	115	112	109	52	53	53	112	61
342	244	340	226	322	322	236	223	329	329	329	221	220	218	334	229
588	222	595	212	577	570	212	204	576	572	581	199	199	191	583	218
940	216	927	207	907	903	209	192	922	920	915	199	196	184	916	227
343	100	325	107	319	311	106	101	318	314	321	98	98	94	312	121
36	27	41	20	40	40	19	19	39	38	40	20	21	20	42	18
186	124	188	119	186	189	121	116	191	193	191	112	112	111	189	116
169	53	164	60	156	168	61	58	167	161	165	53	56	51	162	63
126	59	127	59	127	121	59	55	121	124	123	56	58	55	127	62
81	53	83	54	78	79	55	50	82	79	80	51	54	49	80	60
106	50	93	62	96	95	60	57	98	99	98	56	54	53	99	60
3,922	1,668	3,885	1,602	3,781	3,755	1,597	1,509	3,827	3,805	3,818	1,494	1,505	1,441	3,868	1,648

Seventh District

PRECINCTS	U. S. Senator		Governor		Lieutenant-Governor		Secretary of State		Auditor of State		Treasurer of State		Secretary of Agriculture	
	Hickenlooper Republican	Loveland Democrat	Beardsley Republican	Gillette Democrat	Nicholas Republican	Christoffersen Democrat	Syphorst Republican	Kalleher Democrat	Akers Republican	Little Democrat	Abramson Republican	Wegman Democrat	Spry Republican	McClean Democrat
Amity	234	106	247	81	249	72	227	78	226	78	227	75	227	83
Braddyville	83	53	89	45	86	39	87	39	87	39	82	43	86	40
Buchanan	52	38	52	38	50	35	50	35	51	39	50	35	50	34
Clarinda—														
1st Ward, 1st Prec.	359	156	381	136	357	136	356	116	358	113	355	119	346	125
2nd Ward, 1st Prec.	402	131	429	107	422	93	425	87	429	88	415	94	414	92
1st Ward, 2nd Prec.	145	153	171	117	163	96	149	107	159	99	153	102	154	101
2nd Ward, 2nd Prec.	388	128	399	109	401	90	398	83	400	82	398	89	392	91
Colfax	155	97	171	78	159	72	148	73	156	63	155	71	155	71
Douglas	125	34	133	24	131	22	130	22	131	20	132	18	129	24
East River	71	76	88	60	85	51	78	55	80	53	78	55	82	55
Fremont	135	26	143	16	141	13	137	15	143	11	138	12	133	15
Grant	139	60	156	43	151	40	148	42	143	42	147	39	148	42
Harlan	70	30	80	19	82	17	79	16	78	17	79	16	78	17
Lincoln	213	96	229	66	225	55	224	59	225	57	222	61	224	62
Morton	78	58	87	45	90	39	88	40	91	37	89	39	88	39
Nebraska	42	31	41	31	40	27	39	28	38	27	39	27	36	29
Nodaway	198	85	210	68	199	56	210	56	214	51	208	55	211	56
Pierce	802	140	322	116	321	105	310	110	308	105	314	107	316	103
Shambaugh	91	48	96	39	94	34	91	33	95	33	93	35	97	34
Shenandoah—1st Ward	292	176	295	163	293	157	290	155	298	144	295	150	291	152
2nd Ward	636	247	635	245	621	226	620	219	629	218	628	216	614	213
3rd Ward	673	264	684	251	674	237	672	223	673	226	675	223	673	229
Tarkio	128	68	152	31	145	24	148	22	145	26	142	26	140	30
Valley	117	65	119	65	117	57	117	57	118	55	111	57	119	58
Washington	148	79	158	65	150	58	159	55	160	51	159	50	151	56
Yorktown	109	38	120	25	119	23	118	22	119	22	118	22	118	23
Totals	5,381	2,473	5,684	2,083	5,475	1,873	5,497	1,852	5,554	1,796	5,502	1,836	5,477	1,874

POTTAWATTAMIE

Council Bluffs—														
1st Ward, 1st Prec.	446	185	469	103	454	163	457	169	465	154	469	155	464	156
1st Ward, 2nd Prec.	532	321	544	305	520	290	516	300	529	284	517	290	528	286
1st Ward, 3rd Prec.	608	303	631	284	605	272	599	275	608	265	612	268	619	259
1st Ward, 4th Prec.	309	98	311	95	306	93	301	96	311	87	310	89	304	90
2nd Ward, 1st Prec.	329	167	335	168	320	162	321	160	325	148	330	151	326	150
2nd Ward, 2nd Prec.	509	353	527	335	521	321	514	327	512	322	512	323	515	319
2nd Ward, 3rd Prec.	133	199	143	156	130	196	129	193	135	189	135	191	133	190
3rd Ward, 1st Prec.	368	138	371	132	361	129	357	131	361	119	356	127	357	122
3rd Ward, 2nd Prec.	360	213	366	206	357	200	356	201	359	190	351	204	355	194
3rd Ward, 3rd Prec.	280	265	294	254	285	249	278	252	293	234	283	246	285	244
4th Ward, 1st Prec.	419	401	444	382	418	368	413	364	431	352	415	355	420	367
4th Ward, 2nd Prec.	156	305	163	298	161	287	154	291	162	284	161	283	164	284
5th Ward, 1st Prec.	194	243	199	237	194	233	196	223	199	219	199	219	194	224
5th Ward, 2nd Prec.	224	300	229	298	219	296	224	291	228	282	218	292	220	284
5th Ward, 3rd Prec.	436	659	459	641	434	633	437	621	448	605	448	605	447	614
5th Ward, 4th Prec.	126	256	135	245	128	235	125	233	131	225	129	228	133	221
6th Ward, 1st Prec.	155	286	149	298	147	284	143	291	153	282	152	282	153	277
6th Ward, 2nd Prec.	570	549	592	533	574	508	559	499	575	494	562	501	568	500
6th Ward, 3rd Prec.	630	545	646	531	636	510	626	516	632	499	622	511	627	503
Totals	6,784	5,787	7,007	5,600	6,770	5,435	6,715	5,439	6,857	5,232	6,781	5,320	6,810	5,274
Belknap	457	130	461	130	448	121	441	118	446	117	446	110	450	120
Boomer	113	70	116	65	116	64	117	63	120	61	113	66	118	62
Carson	198	82	202	79	202	72	198	76	205	70	197	73	198	77
Carter Lake	123	63	125	63	118	61	118	58	117	58	116	58	113	59
Center	68	25	73	19	67	22	72	18	70	19	69	18	72	19
Crescent	76	62	78	60	73	60	74	60	78	54	76	56	78	60
Garner	169	98	180	85	173	83	175	86	171	84	172	85	173	88
Grove	74	41	85	31	77	34	76	36	77	35	74	37	77	35
Hardin	74	16	72	21	68	20	70	16	73	11	67	16	73	15
Hardin—McClelland	70	30	71	32	67	31	67	30	69	27	66	29	66	29
Hazel Dell	108	44	111	42	104	42	105	40	104	42	102	41	99	48

COUNTY

Attorney General		Public Instruction		Commerce Commissioner				Judges of the Supreme Court						Representative in Congress	
Larson Republican	Fleck Democrat	Packer Republican	Hartnett Democrat	Long Republican	Richardson Republican	Olsen Democrat	Ryan Democrat	Bliss Republican	Hays Republican	Thompson Republican	Messer Democrat	Ryan Democrat	Siegers Democrat	Jensen Republican	Hart Democrat
249	68	253	72	225	223	78	75	232	224	229	76	74	71	246	92
90	38	90	42	83	87	43	34	85	87	85	43	39	42	92	38
49	36	52	35	47	45	36	36	47	46	46	35	36	36	56	31
368	112	354	125	340	336	125	117	342	337	341	112	113	111	362	133
428	86	400	106	415	409	88	84	412	413	413	82	83	79	425	105
154	109	159	105	150	149	104	99	153	148	146	100	96	97	148	123
403	85	403	97	394	389	91	85	395	388	389	86	86	82	395	105
160	67	145	82	141	142	71	71	146	145	145	71	75	72	160	81
132	22	136	21	128	132	22	17	127	132	129	23	19	21	131	26
85	51	83	57	71	78	49	44	75	75	76	50	50	47	78	62
147	12	143	16	135	133	16	13	139	135	135	13	15	13	144	17
151	39	152	42	147	146	40	40	149	149	147	40	42	40	152	45
79	18	81	16	75	75	18	15	76	75	75	13	14	14	80	18
233	59	223	54	217	217	59	47	227	220	222	53	53	52	228	67
96	32	93	38	87	89	39	37	87	90	88	39	38	38	86	47
40	28	37	32	36	37	30	27	38	38	39	27	27	26	39	31
202	62	205	68	201	199	60	57	205	203	203	56	53	53	210	61
314	115	319	112	302	301	109	107	310	304	307	102	100	101	317	116
103	31	94	38	87	94	37	31	94	89	89	33	35	34	97	38
281	155	295	149	285	285	150	150	292	286	290	149	151	150	293	158
598	269	622	217	604	604	220	215	600	591	598	219	220	222	618	243
670	236	680	228	657	652	240	230	689	660	665	221	230	218	675	246
149	27	143	34	137	136	28	25	143	136	138	23	25	22	133	47
129	45	120	59	110	109	64	59	115	113	114	54	55	51	112	66
163	54	157	61	152	154	55	53	155	153	152	53	54	53	152	57
124	21	118	28	117	115	23	23	116	118	119	23	22	21	122	24
5,607	1,877	5,557	1,932	5,343	5,336	1,895	1,749	5,429	5,355	5,380	1,795	1,803	1,766	5,561	2,077

COUNTY

466	158	462	160	457	450	166	164	459	454	458	158	168	155	000	000
538	285	526	291	511	498	305	304	513	509	519	282	297	280	000	000
620	282	594	277	594	584	287	273	606	595	608	263	281	258	000	000
304	97	308	90	302	305	101	91	304	305	303	89	85	86	000	000
324	168	330	150	315	315	160	157	320	323	320	154	159	151	000	000
509	332	515	318	501	492	333	330	511	507	509	319	327	318	000	000
127	202	135	166	133	127	195	197	135	131	132	187	190	188	000	000
354	133	350	133	348	347	133	124	354	358	355	120	124	119	000	000
353	205	352	195	355	347	206	196	352	348	358	193	197	191	000	000
287	252	290	243	272	270	254	259	286	285	288	239	251	232	000	000
418	382	421	360	410	397	373	374	409	404	415	365	377	357	000	000
158	292	165	279	151	152	290	284	158	157	160	284	285	285	000	000
189	239	194	222	192	192	231	239	196	198	193	221	230	224	000	000
234	265	231	276	208	215	298	288	221	223	222	281	282	281	000	000
469	612	455	596	425	433	629	619	439	438	449	611	625	606	000	000
180	238	136	223	120	118	235	233	126	127	127	229	237	226	000	000
148	288	153	279	143	142	288	283	147	147	146	285	283	284	000	000
577	526	578	483	555	545	521	518	566	567	567	491	509	487	000	000
635	522	638	496	613	619	532	512	639	630	636	494	507	498	000	000
6,840	5,498	6,832	5,257	6,610	6,548	5,525	5,435	6,741	6,706	6,763	5,265	5,410	5,225	0,000	0,000
458	120	427	143	428	438	137	113	445	445	449	111	121	109	000	000
119	60	121	69	113	115	67	60	118	118	121	60	62	60	000	000
186	76	197	74	195	195	81	76	202	194	197	73	85	75	000	000
121	62	117	69	116	117	60	57	117	116	119	57	60	56	000	000
72	18	68	21	67	66	21	19	66	66	66	19	22	19	000	000
81	55	79	53	73	74	59	57	75	74	78	56	56	55	000	000
179	80	176	87	174	171	86	80	173	175	171	85	87	84	000	000
86	29	85	32	72	75	40	34	77	74	77	34	37	34	000	000
76	13	72	13	68	65	20	16	71	67	71	18	19	16	000	000
70	26	68	31	63	65	32	30	66	63	66	29	32	29	000	000
109	41	105	41	101	95	43	41	99	100	97	43	42	42	000	000

Seventh District

POTTAWATTAMIE

PRECINCTS	U. S. Senator		Governor		Lieutenant-Governor		Secretary of State		Auditor of State		Treasurer of State		Secretary of Agriculture	
	Hickenlooper Republican	Loveland Democrat	Beardsley Republican	Gillette Democrat	Nichols Republican	Christoffersen Democrat	Synhorst Republican	Kelcher Democrat	Akers Republican	Little Democrat	Abrahamson Republican	Wegman Democrat	Sory Republican	McKean Democrat
James	97	28	98	28	95	29	95	30	95	30	95	30	98	27
Kane	58	22	57	23	59	20	53	26	57	21	57	22	55	21
Keg Creek	57	24	68	21	67	21	69	19	71	18	66	22	69	18
Knox	387	325	410	312	408	299	406	294	414	288	398	299	402	295
Lake	78	70	77	68	76	64	77	65	76	64	74	68	77	64
Layton	279	180	293	150	284	146	277	151	280	141	278	146	280	141
Lewis	163	80	158	64	160	55	180	53	165	45	165	48	166	50
Lewis—Manawa	110	93	103	92	102	83	104	80	106	82	101	82	102	83
Lincoln	56	49	68	34	65	32	63	32	63	32	65	27	61	33
Macedonia	149	55	156	48	153	43	137	42	159	39	155	40	160	38
Minden	159	78	165	72	156	75	150	75	156	66	157	68	156	68
Neola	202	214	218	202	198	187	195	191	204	184	198	189	204	183
Norwalk	156	81	162	65	147	65	141	66	149	58	143	63	151	60
Pleasant	51	73	58	67	41	67	39	63	41	61	34	69	48	59
Rockford—Honey Creek	42	24	45	23	43	21	41	21	44	21	41	22	42	21
Rockford—Loveland	37	38	37	38	36	39	37	38	36	39	37	38	37	38
Treynor	80	26	89	21	75	29	72	25	80	17	78	22	78	20
Valley	155	87	163	76	163	75	162	74	163	73	160	73	161	76
Silver Creek	43	27	45	26	43	24	45	24	45	23	44	26	44	23
Washington	70	31	72	29	72	29	71	30	73	28	70	31	71	30
Waveland	79	59	88	28	86	26	84	27	86	25	86	24	84	27
Wright	58	10	58	11	56	8	59	8	59	8	60	10	61	7
York	92	16	91	18	92	19	94	17	94	15	94	17	94	17
Totals	4,194	2,271	4,348	2,143	4,185	2,066	4,164	2,052	4,246	1,957	4,152	2,023	4,223	2,011

SHELBY

Botna	66	31	65	23	51	24	55	25	55	24	52	25	50	30
Irwin	172	104	195	80	189	83	194	78	196	78	193	79	193	79
Grealey	93	67	102	61	93	67	94	64	98	62	91	69	94	66
Union	115	308	121	297	109	285	114	294	119	289	112	296	113	293
Grove	61	112	66	108	60	106	60	105	63	104	60	107	60	105
Washington	66	227	82	213	59	222	58	215	57	217	51	230	53	220
Westphalia No. 1	52	217	68	203	49	209	49	212	63	203	47	217	49	207
Westphalia No. 2	68	152	64	159	53	154	52	155	53	155	44	162	53	160
Douglas	122	81	137	67	130	69	126	71	130	66	126	69	126	69
Polk	92	71	107	58	104	56	108	50	105	52	106	52	102	57
Jackson	113	96	128	66	113	95	116	95	115	96	113	94	115	93
Center	105	55	116	44	112	46	113	43	112	45	109	47	113	45
Harlan No. 1	170	142	172	139	158	133	160	127	164	124	163	124	162	125
Harlan No. 2	293	181	307	175	282	177	288	168	295	162	288	171	289	169
Harlan No. 3	387	401	401	256	376	262	381	260	385	252	387	266	379	255
Harlan No. 4	241	193	255	180	252	188	248	171	254	187	251	167	250	166
Lincoln	108	82	116	71	101	76	105	70	103	73	104	77	105	71
Cass	108	157	117	146	102	142	94	154	103	138	94	155	99	145
Tennant	56	32	57	34	52	32	53	30	56	29	52	33	56	30
Shelby	243	93	235	98	227	95	227	95	233	94	218	107	224	102
Fairview	109	81	132	62	114	71	114	68	119	64	112	71	114	66
Monroe	116	46	114	50	108	50	109	49	114	44	108	48	112	44
Barbeck	37	33	43	27	40	28	42	24	43	23	41	24	43	25
Elk Horn	240	151	246	143	230	141	231	139	238	132	234	144	227	140
Totals	3,223	2,965	3,444	2,780	3,164	2,805	3,191	2,762	3,263	2,692	3,126	2,834	3,191	2,765

COUNTY—Continued

Attorney General		Public Instruction		Commerce Commissioner				Judges of the Supreme Court						Representative in Congress	
Larson Republican	Fleck Democrat	Parker Republican	Hartnett Democrat	Long Republican	Richardson Republican	Olsen Democrat	Ryan Democrat	Bliss Republican	Hays Republican	Thompson Republican	Messer Democrat	Ryan Democrat	Siegers Democrat	Jansen Republican	Hart Democrat
98	27	94	31	95	94	35	27	96	95	97	29	29	29	000	000
57	21	55	23	55	52	25	24	56	54	55	22	22	22	000	000
73	16	68	18	63	64	23	20	70	66	69	17	19	17	000	000
395	312	401	296	377	339	325	301	398	393	402	292	311	294	000	000
77	66	81	62	76	76	63	63	78	78	80	61	63	59	000	000
292	140	290	137	261	276	157	142	278	273	273	138	151	142	000	000
166	48	164	52	162	160	53	52	162	163	164	52	53	50	000	000
106	87	102	81	101	104	85	84	99	99	100	84	88	81	000	000
69	28	64	32	47	60	52	31	63	65	60	30	37	29	900	000
157	39	156	43	151	154	42	40	156	163	155	41	42	39	000	000
157	71	160	68	153	149	77	70	154	151	155	68	71	66	000	000
211	194	213	175	195	195	196	188	196	195	195	194	193	185	000	000
151	60	146	58	147	146	61	61	150	145	145	58	64	60	000	000
46	59	47	63	33	35	73	66	36	33	39	64	73	62	000	000
46	20	44	17	43	43	18	20	45	42	42	20	20	18	000	000
38	37	35	40	35	35	40	39	37	35	37	38	39	39	000	000
86	18	77	29	65	73	33	22	73	77	77	18	21	19	000	000
163	73	157	80	154	160	86	74	158	158	160	74	80	74	000	000
46	23	43	25	45	44	24	25	44	44	43	24	24	25	000	000
74	27	70	31	69	69	31	30	75	70	72	27	32	30	000	000
91	22	85	31	83	27	29	22	87	83	86	24	26	24	000	000
61	6	59	11	56	58	13	7	59	59	60	6	9	6	000	000
98	13	96	16	92	96	18	15	97	93	95	14	18	15	000	000
4,325	1,987	4,222	2,031	4,028	4,035	2,205	2,006	4,174	4,114	4,171	1,968	2,108	1,964	0,000	0,000

COUNTY

61	18	65	18	51	48	28	28	54	46	54	22	28	20	58	27
201	68	196	76	186	187	83	83	188	182	186	80	87	81	189	87
105	55	98	65	92	92	67	66	95	93	96	65	66	64	102	60
119	296	120	293	117	112	291	295	117	113	117	290	296	291	112	304
62	103	64	106	60	59	107	109	59	59	62	110	107	105	57	113
65	215	61	216	51	50	219	221	50	49	53	217	225	214	28	270
56	206	51	207	47	43	209	219	50	46	45	204	214	211	41	229
53	156	51	154	43	45	167	161	55	44	51	149	165	163	40	184
135	64	125	71	122	123	72	70	125	121	125	69	72	68	126	76
122	40	100	61	99	101	58	55	104	104	104	52	56	54	108	56
131	82	109	103	110	112	98	98	116	109	113	95	99	95	121	90
119	40	101	56	110	109	45	46	114	108	112	42	47	43	111	48
168	128	159	126	153	167	133	130	160	158	159	123	129	124	170	139
306	165	293	170	286	288	175	169	287	281	290	169	177	165	294	188
397	249	386	268	363	371	265	267	368	361	374	263	275	265	374	271
267	161	238	189	245	251	176	166	250	245	260	168	175	164	260	176
109	69	101	75	101	104	70	72	104	97	106	72	80	69	112	69
116	138	108	141	95	94	151	149	95	91	101	144	166	138	92	168
58	29	47	42	54	54	32	29	54	52	54	31	31	28	53	35
241	91	218	112	223	225	103	99	227	227	226	98	96	95	239	93
127	59	121	64	111	116	74	66	112	110	116	67	74	64	127	61
109	50	107	50	108	108	46	42	109	109	111	43	48	42	119	42
44	25	40	26	36	40	32	25	41	37	41	24	29	24	41	29
247	134	226	163	213	223	160	141	227	218	228	136	149	134	227	148
3,418	2,633	3,165	2,842	3,076	3,110	2,858	2,796	3,161	3,060	3,174	2,733	2,881	2,701	3,211	2,963

Seventh District

TAYLOR

PRECINCTS	U. S. Senator		Governor		Lieutenant-Governor		Secretary of State		Auditor of State		Treasurer of State		Secretary of Agriculture	
	Hickenlooper Republican	Loveland Democrat	Beardley Republican	Gillette Democrat	Nicholas Republican	Christoffersen Democrat	Synhorst Republican	Kelleher Democrat	Akers Republican	Little Democrat	Abrahamson Republican	Wegman Democrat	Spy Republican	McClean Democrat
Athelstan	52	20	53	18	50	17	51	15	51	18	50	17	51	16
Bedford—1st Ward	193	132	212	108	213	95	210	93	210	96	205	94	206	95
2nd Ward	220	121	243	97	234	93	232	91	231	90	232	90	229	89
3rd Ward	183	119	209	104	205	99	208	97	208	97	202	101	201	101
Benton	72	57	86	42	81	37	72	41	75	43	72	40	73	42
Blockton	175	133	188	116	188	109	174	112	180	111	173	114	165	118
Clayton	79	57	80	56	84	49	83	46	85	45	80	51	81	49
Clearfield	253	106	247	91	244	80	246	84	241	83	241	82	245	86
Conway	70	70	75	65	74	60	75	59	75	61	72	62	72	61
Gay	62	47	71	39	67	38	66	40	66	39	64	39	63	40
Grove	86	59	99	44	96	41	92	44	93	42	90	43	95	44
Holt	86	83	96	75	85	69	79	67	85	65	82	64	82	67
Jackson	44	57	46	54	47	47	45	46	43	48	44	46	44	46
Mason	86	53	89	49	91	38	88	38	89	37	86	39	85	40
New Market	249	126	263	108	257	93	246	96	251	96	239	100	247	98
Nodaway	76	66	89	52	91	40	87	42	92	41	86	42	85	44
North Dallas	53	30	56	27	59	23	53	25	49	27	48	29	47	30
Platte	443	196	470	163	467	154	468	147	460	158	458	162	456	180
Polk	72	78	85	64	84	58	79	60	79	65	79	60	83	58
Ross	80	85	90	74	86	65	81	69	89	63	80	65	81	68
Sharpsburg	72	52	80	44	84	36	88	32	83	35	83	35	84	35
Washington	182	166	208	129	199	120	190	122	192	123	187	123	187	125
Totals	2,878	1,913	3,134	1,622	3,086	1,459	3,010	1,467	3,024	1,481	2,954	1,498	2,962	1,510

Eighth District

BUENA VISTA

PRECINCTS	U. S. Senator		Governor		Lieutenant-Governor		Secretary of State		Auditor of State		Treasurer of State		Secretary of Agriculture	
	Hickenlooper Republican	Loveland Democrat	Beardley Republican	Gillette Democrat	Nicholas Republican	Christoffersen Democrat	Synhorst Republican	Kelleher Democrat	Akers Republican	Little Democrat	Abrahamson Republican	Wegman Democrat	Spy Republican	McClean Democrat
Alta	317	173	327	166	305	122	309	110	297	112	297	125	285	120
Brooke	67	46	66	49	62	45	61	45	65	40	63	43	60	44
Coon	99	82	109	72	98	65	107	52	106	45	99	57	98	54
Elk	71	59	81	48	68	43	68	41	72	39	63	38	72	37
Fairfield	287	221	340	177	309	131	310	116	333	102	321	110	309	106
Grant	100	57	92	64	87	49	98	39	97	35	89	42	92	42
Lee	111	76	115	69	113	59	116	55	116	50	109	55	119	55
Lakeside	61	52	76	39	64	31	65	28	63	28	63	27	61	29
Hayes	105	67	109	61	95	47	106	36	112	26	97	36	102	31
Lincoln	51	61	44	69	46	50	47	40	49	40	46	42	52	43
Linn Grove	162	87	159	92	153	72	163	68	159	69	159	68	155	69
Maple Valley	77	58	73	60	65	42	69	33	70	28	66	28	68	27
Newell	232	275	250	236	238	232	235	214	239	198	236	203	239	194
Nokomis	73	96	85	76	73	69	85	57	84	69	74	63	73	63
Poland	209	147	231	133	214	110	216	99	213	99	218	89	218	97
Providence	76	121	87	111	77	96	77	91	76	95	78	91	76	96
Rembrandt	83	106	90	101	89	69	102	52	95	55	93	56	91	58
Scott	70	68	78	61	69	53	81	46	74	50	72	50	69	49
Sioux Rapids	287	138	285	137	272	112	276	109	278	103	265	112	272	105
Storm Lake—1st Ward	233	194	256	174	230	152	239	147	235	144	228	149	228	149
2nd Ward	394	171	404	158	383	114	384	108	389	110	370	119	369	114
3rd Ward	699	249	727	224	696	187	715	169	702	165	670	184	683	189
4th Ward	405	249	422	231	418	183	417	179	417	170	400	182	401	182
Storm Lake Twp.	11	24	18	17	14	16	15	13	17	13	15	15	15	13
Truesdale	94	68	84	74	87	53	92	48	90	48	89	53	93	49
Totals	4,379	2,938	4,608	2,728	4,324	2,202	4,454	1,994	4,448	1,925	4,278	2,038	4,301	2,014

COUNTY

Attorney General		Public Instruction		Commerce Commissioner				Judges of the Supreme Court						Representative in Congress	
Larson Republican	Fleck Democrat	Parker Republican	Hartnett Democrat	Long Republican	Richardson Republican	Olsen Democrat	Ryan Democrat	Bliss Republican	Hays Republican	Thompson Republican	Messer Democrat	Ryan Democrat	Siegers Democrat	Jensen Republican	Hart Democrat
51	15	50	19	50	50	17	17	51	51	52	16	15	15	49	18
196	112	191	118	195	196	97	92	201	199	198	88	89	87	193	126
219	109	223	107	219	218	97	93	223	224	223	89	88	88	212	118
191	110	198	107	200	204	95	92	200	200	194	90	94	94	196	107
69	43	71	51	70	70	40	40	73	71	74	33	37	33	73	52
170	119	135	158	165	165	116	113	166	164	165	111	111	109	174	115
81	48	79	54	78	78	49	46	78	74	80	47	49	47	80	55
252	78	230	102	236	239	77	74	241	240	239	75	77	74	242	89
77	58	72	65	71	73	59	58	71	70	72	58	59	56	75	63
69	36	53	52	63	62	39	39	64	62	63	37	37	37	68	41
92	39	88	53	90	88	43	41	91	91	88	40	39	38	89	47
84	65	76	77	76	77	68	67	79	79	76	64	64	66	97	64
47	45	46	49	43	44	47	46	44	43	44	46	47	46	47	50
87	39	88	43	83	83	40	38	85	84	83	34	35	35	96	39
240	109	234	117	237	234	98	98	238	233	237	99	98	95	254	102
87	46	81	55	78	83	47	40	81	78	83	44	47	39	94	46
45	32	48	32	48	50	28	26	49	48	49	26	27	27	56	25
459	163	440	185	446	447	161	160	449	447	456	154	154	149	467	164
80	57	77	68	79	80	58	57	81	78	81	57	59	56	85	59
83	60	83	77	73	74	68	64	71	73	72	69	65	66	96	64
84	34	69	49	78	82	36	29	82	83	82	33	32	32	82	39
187	126	183	141	177	181	126	123	181	178	183	121	122	114	200	134
2,950	1,543	2,815	1,779	2,855	2,878	1,506	1,452	2,894	2,870	2,893	1,436	1,445	1,408	3,025	1,617

COUNTY

Attorney General		Public Instruction		Commerce Commissioner				Judges of the Supreme Court						Representative in Congress	
Larson Republican	Fleck Democrat	Parker Republican	Hartnett Democrat	Long Republican	Richardson Republican	Olsen Democrat	Ryan Democrat	Bliss Republican	Hays Republican	Thompson Republican	Messer Democrat	Ryan Democrat	Siegers Democrat	Hoesven Republican	McGivern Democrat
336	121	294	149	288	283	125	119	291	271	288	113	111	108	341	112
64	41	49	61	57	59	44	41	61	58	57	40	40	42	66	45
113	46	101	87	96	97	52	58	101	96	99	50	54	52	107	54
81	33	70	41	62	67	31	28	62	60	62	32	32	28	83	36
385	99	318	120	291	292	120	104	302	288	302	101	110	98	359	113
100	38	87	48	86	87	44	41	87	87	88	40	39	37	104	41
125	45	115	51	113	116	51	46	116	113	111	49	48	49	125	47
62	45	61	35	57	58	30	28	60	56	59	24	26	25	71	28
116	36	97	45	97	99	30	30	99	92	97	30	33	31	120	34
49	46	43	48	46	42	42	40	45	44	45	38	39	36	54	45
177	61	153	73	154	155	67	64	149	150	151	69	68	66	167	66
79	31	66	34	61	65	28	24	66	62	64	25	25	19	85	33
263	203	235	215	227	222	202	196	230	222	223	192	201	197	264	212
86	62	78	70	72	73	58	56	73	74	76	67	66	64	108	50
241	89	209	110	203	204	82	87	214	211	211	87	83	85	246	90
92	88	70	110	70	73	93	86	73	70	71	87	86	85	93	61
124	49	84	68	84	87	57	58	82	85	82	55	53	51	113	65
84	43	68	58	66	68	47	47	67	65	66	42	47	44	81	52
288	111	272	109	283	259	107	102	265	262	264	103	104	104	297	106
246	148	235	152	220	227	144	140	226	225	226	139	137	134	254	147
389	116	370	127	372	363	97	98	362	354	361	102	99	96	401	120
712	192	674	209	674	663	180	174	675	664	681	170	172	154	736	169
400	197	388	217	392	393	177	169	398	393	394	170	174	167	435	174
21	11	16	13	13	13	16	15	15	14	15	14	14	14	18	18
99	50	85	59	87	87	44	43	84	81	83	43	48	43	98	52
4,732	2,004	4,237	2,272	4,149	4,152	1,908	1,888	4,203	4,097	4,176	1,872	1,869	1,819	4,821	2,000

Eighth District

CHEROKEE

PRECINCTS	U. S. Senator		Governor		Lieutenant-Governor		Secretary of State		Auditor of State		Treasurer of State		Secretary of Agriculture	
	Hickenlooper Republican	Loveland Democrat	Beardsley Republican	Gillette Democrat	Nicholas Republican	Christoffersen Democrat	Synhorst Republican	Kelleher Democrat	Akers Republican	Little Democrat	Abrahamson Republican	Wegman Democrat	Spy Republican	McClean Democrat
Afton Twp.	71	54	84	41	87	29	81	30	87	26	77	32	84	34
Amherst Twp.	129	50	133	47	125	45	134	35	132	39	127	46	132	38
Cedar—Larabee	131	70	137	65	134	54	138	46	142	44	136	45	136	45
Cherokee Twp.	54	55	54	54	55	48	56	45	55	44	56	43	59	45
Cherokee—1st Ward	533	463	570	427	529	392	529	395	536	375	500	410	522	381
2nd Ward	200	158	200	159	192	144	196	138	204	128	193	143	201	126
3rd Ward	464	320	487	307	471	260	482	249	493	239	487	255	456	252
Diamond Twp.	68	41	71	38	84	33	68	27	66	28	63	28	66	31
Grand Meadow Twp.	114	67	125	53	126	48	121	42	113	44	117	45	129	36
Liberty Twp.	99	40	104	41	98	31	97	30	97	30	97	30	97	29
Marcus—Marcus	435	290	422	308	407	271	427	264	419	259	408	270	420	254
Pilot Twp.	70	56	74	51	85	33	83	33	84	33	80	35	84	30
Pitcher—Aurelia	244	129	258	121	244	108	251	100	249	98	239	109	254	93
Rock Twp.	53	70	53	70	53	60	59	55	57	57	54	59	57	58
Sheridan—Clegburn	131	59	133	59	132	40	136	39	129	41	126	42	129	44
Sheridan—Meridan	54	73	62	64	60	58	58	59	55	57	51	60	52	62
Silver Twp.	56	42	66	40	61	28	47	20	54	31	54	31	54	32
Spring Twp.	47	46	56	38	52	36	50	32	51	35	51	35	52	34
Tilden Twp.	85	49	86	48	86	38	91	31	92	33	87	35	92	34
Willow—Quimby	134	107	134	100	139	87	131	81	132	88	128	92	127	84
Willow—Washta	73	110	80	104	76	97	76	94	74	98	66	98	71	97
Totals	3,235	2,349	3,388	2,240	3,276	1,940	3,311	1,868	3,316	1,827	3,170	1,943	3,271	1,848

CLAY

Clay	166	162	168	150	148	113	152	106	156	104	144	111	142	104
Douglas	72	68	76	62	68	48	69	43	68	44	67	43	71	39
Freeman	101	93	117	83	108	64	107	59	107	60	98	66	98	66
Garfield	117	90	123	91	122	66	117	65	122	61	119	62	109	70
Greenville	65	61	71	52	65	38	64	35	68	34	63	37	67	33
Gillett Grove	60	55	62	64	59	44	59	41	63	40	61	41	61	41
Herdland	61	60	66	62	56	45	55	45	54	42	55	49	57	45
Lake	59	84	64	82	60	54	63	54	66	45	64	47	63	47
Lincoln	86	120	100	108	87	81	101	73	96	70	90	75	90	68
Logan	89	48	70	48	67	37	66	35	69	35	63	41	67	38
Lone Tree	126	146	132	158	125	112	134	109	136	94	121	107	124	107
Meadow	92	84	80	100	71	67	80	53	84	49	78	51	79	58
Peters	215	143	212	157	191	117	193	107	197	104	185	111	179	111
Riverton	80	78	85	74	70	50	76	47	74	49	75	51	68	56
Sioux	71	101	83	100	76	79	73	78	71	80	64	83	66	81
Summit	41	41	39	44	41	31	44	24	44	25	42	29	45	25
Fostoria	71	45	50	68	62	38	71	39	69	32	65	35	66	35
Waterford	49	49	42	57	48	38	51	31	53	31	49	32	49	37
Spencer—1st Ward	408	210	389	237	369	170	382	159	389	141	384	148	371	152
2nd Ward	351	196	355	202	330	153	333	149	336	143	345	142	313	155
3rd Ward	448	238	457	234	436	189	441	189	437	181	427	188	411	192
4th Ward	294	213	305	211	278	175	287	174	288	175	279	173	274	172
5th Ward	48	27	50	30	46	27	41	30	42	23	47	19	45	22
Totals	3,160	2,410	3,202	2,474	2,993	1,845	3,064	1,706	3,089	1,662	2,985	1,740	2,915	1,754

DICKINSON

Arnolds Pl.—Center Grv.	444	264	533	284	412	212	430	199	415	193	401	199	400	198
Spirit Lake—Center Grv.	650	426	636	450	638	347	654	332	638	329	609	342	595	347
Diamond Lake Twp.	78	72	72	78	64	58	70	57	69	58	61	62	61	63
Excelsior Twp.	72	65	82	59	75	55	70	55	75	50	66	54	65	54
Lakeville Twp.	110	135	118	134	111	108	117	99	114	97	103	101	108	101
Lloyd Twp.	115	155	125	155	102	119	124	105	111	103	96	110	98	115
Milford Twp.	113	211	126	208	102	182	114	167	107	166	99	177	99	174
Okoboji Twp.	245	235	251	265	234	184	244	178	241	177	225	191	235	185
Richland Twp.	58	85	67	78	63	61	68	62	62	59	56	62	61	63
Silver Lake Twp.	279	172	282	202	246	145	244	128	251	113	222	133	233	123
Spirit Lake Twp.	187	108	189	104	176	86	186	82	187	83	184	79	176	84
Superior Twp.	53	91	57	93	53	70	51	65	43	66	44	73	42	67
Westport Twp.	37	66	41	63	31	53	33	58	37	51	32	64	31	57
Totals	2,439	2,085	2,559	2,173	2,307	1,685	2,405	1,587	2,350	1,545	2,198	1,637	2,193	1,631

COUNTY

Attorney General		Public Instruction		Commerce Commissioner				Judges of the Supreme Court						Representative in Congress	
Larson Republican	Fleck Democrat	Parker Republican	Hartnett Democrat	Long Republican	Richardson Republican	Olsen Democrat	Ryan Democrat	Bliss Republican	Hays Republican	Thompson Republican	Messer Democrat	Ryan Democrat	Siegers Democrat	Hoeven Republican	McGivern Democrat
82	30	83	34	78	76	28	26	81	79	79	26	26	25	89	34
134	37	122	48	120	125	46	43	128	125	128	42	44	41	143	38
145	49	132	55	128	125	46	45	133	130	132	45	46	43	151	48
61	42	50	52	51	53	45	43	52	49	50	45	46	44	63	46
529	412	512	410	503	499	382	369	512	507	508	374	377	363	555	415
203	143	199	129	184	185	133	133	192	183	190	127	134	125	193	149
479	269	454	272	454	456	245	232	455	458	451	245	242	239	497	265
71	29	70	24	57	57	32	32	61	59	60	30	30	27	71	33
193	39	110	57	115	116	41	38	118	115	122	39	38	33	142	40
104	26	99	29	94	96	31	28	96	96	98	28	30	27	100	37
425	262	411	262	402	403	253	245	401	388	399	250	257	249	419	307
81	36	84	33	79	78	30	32	78	76	77	31	33	33	88	33
243	113	230	122	221	229	105	101	224	224	226	107	109	107	271	94
58	63	52	61	48	47	61	58	50	51	51	60	56	57	62	62
126	51	124	47	123	121	43	41	124	121	119	38	40	39	137	47
52	60	55	57	51	52	57	55	55	52	53	53	57	53	58	62
58	32	53	30	53	54	29	28	58	55	53	27	27	26	59	37
50	38	49	40	46	48	34	32	49	47	50	32	36	31	55	37
91	37	86	37	81	82	35	34	90	88	89	32	32	32	84	46
133	91	127	96	125	125	87	81	127	119	124	82	88	83	137	92
76	94	67	99	64	67	99	91	70	68	67	90	93	93	82	98
3,329	1,953	3,169	1,994	3,077	3,094	1,862	1,787	3,154	3,085	3,126	1,803	1,841	1,770	3,460	2,023

COUNTY

194	93	140	122	133	133	104	102	142	139	142	91	101	94	183	103
70	41	68	48	64	58	42	39	64	64	54	36	39	37	81	38
123	63	102	69	93	89	59	60	97	94	94	60	57	54	121	62
134	59	102	87	110	108	58	57	107	108	105	56	58	58	133	62
72	39	66	34	62	64	34	27	66	64	68	30	31	28	74	33
75	38	61	45	59	60	44	40	62	62	63	37	39	37	68	38
60	45	53	49	54	49	48	47	52	48	53	42	46	42	64	39
75	50	62	59	59	60	48	46	59	56	59	48	49	47	72	43
116	63	95	76	87	85	74	68	87	82	85	59	67	65	131	59
69	41	64	39	61	57	34	37	64	61	64	35	39	31	73	33
149	113	131	106	131	127	92	91	129	132	130	91	90	83	159	91
101	53	69	64	74	77	51	44	81	79	82	45	46	40	104	47
202	118	193	105	170	168	110	105	173	167	171	104	103	97	215	100
98	49	75	49	76	79	42	39	76	73	78	41	44	37	89	50
32	86	69	76	61	62	84	79	68	67	67	74	75	72	82	75
54	21	38	38	42	44	25	21	42	41	42	21	24	23	52	22
74	28	71	34	65	63	31	30	61	62	63	30	28	28	75	25
64	38	44	37	48	51	32	30	53	51	53	28	28	26	64	23
375	202	373	164	367	362	153	143	373	361	370	135	150	134	422	149
337	179	320	161	323	323	145	139	331	324	330	136	142	153	362	142
424	230	416	196	412	397	190	181	411	404	407	176	178	172	451	186
265	219	269	192	269	268	170	160	272	262	270	157	172	154	306	164
46	32	42	20	43	41	21	26	41	42	43	20	20	19	43	22
3,248	1,900	2,923	1,870	2,863	2,826	1,691	1,611	2,911	2,843	2,903	1,552	1,627	1,534	3,417	1,596

COUNTY

392	280	383	218	387	383	185	178	382	387	386	177	171	175	452	186
618	398	554	394	591	583	344	326	598	601	598	319	322	314	654	346
85	54	53	71	65	68	57	48	68	63	67	55	57	55	90	40
72	52	37	87	61	60	56	51	65	64	63	45	47	48	81	46
119	114	94	111	104	106	92	94	101	100	107	92	97	92	121	102
112	112	103	116	91	92	109	104	92	95	94	103	103	102	125	111
121	172	104	165	95	98	164	157	100	96	99	160	158	149	126	165
241	196	231	188	216	216	175	177	230	231	232	162	160	156	268	177
67	65	57	68	57	64	60	57	63	61	61	58	58	58	71	62
234	152	142	250	209	210	121	118	215	216	211	111	114	108	277	126
192	88	172	91	174	174	80	75	182	179	180	71	72	72	193	80
63	62	39	78	37	36	64	59	39	41	39	61	60	63	49	67
41	52	31	59	28	31	53	52	32	30	30	52	52	52	44	46
2,367	1,787	2,000	1,895	2,115	2,121	1,560	1,498	2,167	2,164	2,166	1,456	1,471	1,444	2,551	1,554

Eighth District

IDA

PRECINCTS	U. S. Senator		Governor		Lieutenant-Governor		Secretary of State		Auditor of State		Treasurer of State		Secretary of Agriculture	
	Hickeloper Republican	Loveland Democrat	Beardsley Republican	Gillette Democrat	Nicholas Republican	Christoffersen Democrat	Synbrat Republican	Kelleher Democrat	Akers Republican	Little Democrat	Abrahamson Republican	Wegman Democrat	Spry Republican	McClean Democrat
Galva.....	169	119	178	110	166	95	165	90	167	92	154	101	165	91
Griggs.....	370	249	401	220	382	192	378	182	392	171	370	193	389	173
Douglas.....	68	39	83	42	59	35	63	35	64	28	64	31	67	30
Battle.....	92	59	103	44	93	44	95	40	100	36	51	44	104	29
Logan.....	98	59	108	48	91	40	95	38	97	32	92	34	96	34
Silver Creek.....	103	63	115	46	103	46	108	45	105	41	103	46	104	49
Blaine.....	165	118	172	114	163	89	160	83	160	85	152	90	152	82
Corwin.....	680	380	736	347	676	314	700	337	693	285	672	316	700	289
Maple.....	269	198	263	177	274	160	289	151	278	121	270	159	287	108
Garfield.....	64	46	54	40	53	35	53	31	58	28	50	35	57	33
Grant.....	44	42	55	30	47	27	51	19	49	20	45	27	48	26
Hayes.....	96	51	109	37	101	38	108	24	103	25	102	28	107	20
Totals.....	2,217	1,419	2,377	1,255	2,208	1,110	2,263	1,085	2,266	964	2,125	1,103	2,275	984

LYON

Allison.....	36	35	37	34	35	28	43	25	35	28	37	27	35	28
Centennial.....	44	53	56	41	52	39	52	40	57	33	56	35	50	40
Cleveland.....	57	36	67	27	61	25	69	23	68	23	63	23	64	25
Dale.....	70	41	77	35	83	30	82	24	64	28	59	36	61	34
Doon No. 1.....	133	44	138	41	130	38	141	32	134	36	132	34	132	36
Doon No. 2.....	49	86	55	80	54	78	61	72	57	74	55	75	57	73
Elgin.....	171	64	170	62	151	50	148	49	147	48	143	46	142	53
Garfield.....	65	25	68	22	66	20	71	15	65	18	66	18	64	19
Grant.....	93	30	106	18	78	13	83	9	79	9	78	11	75	12
Larchwood No. 1.....	101	76	94	85	99	69	99	72	98	69	94	74	97	69
Larchwood No. 2.....	78	44	79	44	79	34	84	34	83	34	78	36	78	39
Liberal.....	83	36	84	35	76	23	85	19	76	22	67	19	69	16
Logan.....	52	25	56	26	53	24	59	20	54	21	54	21	58	21
Lyon.....	62	13	63	14	61	11	62	10	64	10	61	12	63	9
Midland.....	37	14	36	13	35	7	35	8	36	7	35	8	33	10
Rivland.....	270	80	282	68	279	47	288	45	281	39	272	46	270	50
Riverside.....	43	30	43	28	41	26	45	25	43	23	39	27	38	26
Rock.....	46	30	48	30	42	27	50	22	45	22	42	27	43	27
Rock Rapids.....	669	317	680	302	677	266	714	248	685	254	677	264	673	264
Snow.....	50	52	50	53	51	50	51	49	50	50	52	50	51	50
Wheeler.....	348	129	355	119	340	95	364	88	345	90	331	88	332	91
Totals.....	2,556	1,263	2,644	1,178	2,523	1,000	2,686	927	2,566	938	2,490	982	2,485	992

O'BRIEN

Baker Twp.....	79	61	82	56	80	52	91	44	81	46	76	55	77	53
Caledonia Twp.....	81	69	88	58	84	50	99	37	85	48	78	51	85	52
Carroll Twp.....	168	70	179	66	170	58	178	50	172	50	165	53	165	59
Center Twp.....	75	49	76	49	78	38	81	36	81	36	78	37	78	38
Dale Twp.....	100	65	120	48	111	42	116	35	121	30	117	32	112	34
Floyd Twp.....	83	74	91	64	92	55	104	47	88	57	92	54	94	49
Franklin Twp.....	365	222	391	193	388	161	399	147	377	168	383	159	377	164
Grant Twp.....	72	53	84	42	72	41	70	44	72	42	69	43	72	44
Hartley Twp.....	422	272	423	277	414	251	415	241	422	247	403	251	403	257
Highland Twp.....	106	59	110	58	108	44	114	42	108	44	114	42	115	39
Liberty Twp.....	121	75	130	70	132	57	137	50	132	53	132	58	135	62
Lincoln Twp.....	62	59	72	46	70	42	73	34	72	37	68	39	71	39
Omega Twp.....	59	84	56	85	59	77	65	68	64	69	54	74	63	65
Sheldon—1st Ward.....	463	185	457	192	443	155	478	140	447	145	434	159	441	156
2nd Ward.....	499	158	495	157	489	117	520	110	441	117	481	125	492	117
3rd Ward.....	135	50	134	49	135	41	142	35	127	38	123	42	123	40
Summit Twp.....	378	233	413	206	377	170	386	165	379	164	370	160	373	168
Union Twp.....	479	199	502	178	494	153	496	152	490	148	490	148	481	160
Waterman Twp.....	293	128	299	129	292	113	302	104	295	102	295	112	302	106
Totals.....	4,050	2,165	4,202	2,024	4,088	1,717	4,266	1,581	4,054	1,641	4,022	1,698	4,059	1,692

COUNTY

Attorney General		Public Instruction		Commerce Commissioner				Judges of the Supreme Court						Representative in Congress	
Larson Republican	Fleck Democrat	Parker Republican	Hartnett Democrat	Long Republican	Richardson Republican	Olsen Democrat	Ryan Democrat	Bliss Republican	Hays Republican	Thompson Republican	Messer Democrat	Ryan Democrat	Stegars Democrat	Hoeven Republican	McGovern Democrat
182	83	137	124	152	140	91	95	153	147	148	94	96	91	180	91
386	190	359	193	358	358	173	166	358	348	351	178	175	167	397	182
71	29	61	34	60	61	30	26	66	62	64	34	29	26	74	26
95	40	91	48	92	91	37	34	98	94	96	32	35	32	111	30
97	38	91	41	90	86	32	32	95	87	92	31	35	33	107	36
113	36	97	57	103	99	41	40	100	100	100	42	40	41	115	40
165	83	136	116	149	151	87	79	148	143	147	92	88	86	167	81
737	273	689	322	678	660	279	262	675	651	646	288	286	273	724	290
281	145	171	271	256	259	159	157	266	263	265	151	153	150	289	146
58	27	40	47	55	50	29	29	53	52	52	31	34	33	57	29
40	31	43	32	39	40	22	22	41	40	42	21	24	22	49	26
104	30	102	28	99	95	27	26	101	101	103	24	23	22	103	25
2,329	1,005	2,017	1,313	2,131	2,090	1,007	967	2,153	2,088	2,105	1,847	1,018	976	2,373	1,002

COUNTY

39	25	39	25	36	35	24	24	35	35	37	26	24	23	46	21
56	37	55	35	51	53	38	35	53	53	54	38	36	34	52	40
64	29	61	29	63	62	25	26	62	62	63	18	19	24	73	21
71	29	61	37	69	59	33	28	63	61	63	26	28	27	82	29
135	36	125	43	128	129	39	38	130	130	131	38	38	35	142	35
55	75	57	72	56	56	75	72	57	56	58	71	72	71	63	71
150	48	146	50	138	136	46	44	139	134	136	43	47	44	171	49
63	17	86	19	85	63	18	15	66	66	66	17	17	17	77	12
80	10	75	13	75	75	13	10	77	72	68	7	9	9	111	13
94	72	93	76	95	96	70	72	96	95	95	70	70	71	106	71
81	36	75	41	82	79	34	32	80	79	78	32	34	32	82	37
63	17	62	25	65	65	15	13	69	68	67	18	18	18	85	26
58	20	50	23	53	52	19	21	54	53	54	18	19	19	60	21
64	11	64	10	59	58	10	11	60	59	60	10	10	8	63	12
31	12	31	13	35	33	9	9	32	31	31	8	8	8	40	8
288	40	275	48	273	279	46	41	272	271	289	41	42	40	290	52
44	23	40	27	42	42	24	24	40	39	42	26	26	24	42	27
46	25	45	26	41	41	25	24	44	42	41	24	24	24	49	24
682	259	680	281	675	683	250	237	678	680	675	245	240	240	707	249
52	49	51	49	50	52	49	49	50	50	51	48	48	49	51	46
331	94	342	92	327	327	89	85	327	320	323	80	82	85	374	94
2,550	964	2,463	1,034	2,478	2,480	951	910	2,484	2,456	2,462	912	911	902	2,766	958

COUNTY

79	53	84	45	79	77	49	47	74	77	75	49	46	46	90	47
81	55	81	48	78	78	48	47	84	80	82	47	49	45	91	51
171	55	166	59	163	160	49	50	161	163	161	53	52	49	183	53
85	38	68	47	76	72	40	40	73	78	78	34	32	30	92	29
132	25	113	43	116	115	31	30	119	117	118	30	30	28	128	36
95	55	88	54	86	85	48	52	98	92	94	47	48	46	104	49
385	189	331	212	369	373	162	148	371	361	367	155	156	157	430	147
78	40	63	50	64	66	41	36	67	66	67	40	40	39	77	41
413	260	404	263	393	395	249	248	398	393	394	259	246	246	449	234
122	43	108	52	108	109	40	40	105	102	105	43	45	41	126	32
132	58	122	65	126	125	55	56	128	122	125	53	57	53	136	61
71	40	72	40	68	72	39	35	70	69	69	34	33	33	87	29
65	72	57	75	58	54	73	72	56	51	55	74	72	70	73	67
453	158	431	170	428	428	156	151	440	430	434	149	153	145	480	161
507	115	494	122	478	473	119	116	490	484	488	111	112	116	525	125
127	39	122	42	120	121	41	42	121	126	121	37	38	38	144	37
400	164	357	203	373	368	159	154	363	358	361	159	165	151	426	169
496	161	470	181	471	475	156	148	471	474	484	159	149	140	513	159
294	112	284	121	288	293	107	101	285	281	283	104	105	103	315	107
4,183	1,712	3,914	1,891	3,937	3,939	1,662	1,613	3,977	3,924	3,961	1,637	1,618	1,576	4,467	1,634

Eighth District

OSCEOLA

PRECINCTS	U. S. Senator		Governor		Lieutenant-Governor		Secretary of State		Auditor of State		Treasurer of State		Secretary of Agriculture	
	Hickenlooper Republican	Lowland Democrat	Beardsley Republican	Gillette Democrat	Nicholas Republican	Christoffersen Democrat	Symonst Republican	Kelleher Democrat	Akers Republican	Little Democrat	Abrahamson Republican	Wagnan Democrat	Stry Republican	McClean Democrat
Allison	77	51	76	51	76	45	78	43	81	36	76	41	58	50
Baker	130	102	127	104	124	69	131	74	119	78	119	71	115	80
Fairview	93	89	95	85	93	63	102	61	97	63	95	63	93	65
Gilman	247	209	214	241	196	218	205	216	187	210	169	238	181	210
Goewey	73	73	73	70	72	63	77	61	71	67	65	68	66	65
Harrison	64	79	56	87	60	63	68	59	65	57	61	61	67	55
Holman	151	103	147	101	149	82	161	73	145	75	136	85	146	79
Horton	61	58	61	58	60	40	76	24	68	30	71	30	65	29
Ocheyedan	285	144	281	144	277	127	288	122	275	124	273	124	271	124
Viola	49	31	53	27	52	21	50	19	52	17	46	20	48	18
Wilson	42	36	40	37	32	31	42	23	32	28	31	30	30	30
Sibley-Holman	608	328	638	303	600	284	616	274	623	262	610	274	596	273
Totals	1,890	1,306	1,861	1,308	1,805	1,106	1,894	1,049	1,815	1,047	1,752	1,105	1,746	1,078

PLYMOUTH

Akron	333	168	338	163	327	150	334	148	328	146	322	157	326	151
America	103	62	85	73	75	68	82	68	79	67	74	76	85	65
Elgin No. 1	92	22	90	21	85	16	96	15	89	13	85	20	87	19
Elgin No. 2	45	35	50	32	38	34	45	30	37	35	34	40	39	31
Elkhorn	82	28	86	21	81	25	82	22	82	23	82	26	81	23
Fredonia	74	66	69	72	59	75	75	58	63	67	58	70	61	66
Garfield	351	132	346	140	329	119	331	121	323	111	326	129	342	110
Grant No. 1	50	9	53	6	44	6	47	6	46	6	42	6	41	9
Grant No. 2	67	20	67	20	54	20	66	15	55	20	51	23	52	19
Hancock	43	22	39	25	36	19	38	18	38	16	34	19	36	18
Henry	110	24	107	28	94	29	94	28	89	29	87	29	90	29
Hungerford	192	89	199	79	184	76	189	72	187	72	181	76	192	66
Johnson	153	23	157	23	150	19	148	21	142	26	138	27	148	19
Le Mars No. 1	612	344	588	480	545	365	552	369	551	351	530	382	542	344
Le Mars No. 2	464	191	462	188	450	167	448	258	437	165	442	175	454	164
Le Mars No. 3	375	168	370	169	376	166	359	155	367	150	341	165	340	160
Liberty	78	23	70	30	69	25	73	18	68	23	66	23	73	18
Lincoln	124	19	115	29	112	20	114	18	108	21	108	22	109	22
Marion	82	122	69	136	49	133	65	122	56	120	46	130	57	121
Meadow	71	94	59	106	49	94	69	79	57	80	46	90	55	84
Perry	92	49	91	48	84	50	88	48	83	46	80	52	88	46
Plymouth	247	87	247	89	218	85	220	89	213	84	204	90	209	85
Portland	98	25	93	29	88	30	90	28	90	28	87	33	89	28
Preston	81	22	82	22	69	25	74	22	70	21	64	27	67	24
Remsen	363	359	354	356	315	339	324	340	301	337	270	379	297	339
Sioux	69	36	72	31	63	27	65	26	60	27	61	27	61	28
Stanton	132	38	124	46	111	43	109	43	107	40	103	45	114	39
Union	106	35	95	44	96	42	94	37	94	35	92	36	100	31
Washington	127	38	125	42	109	32	117	29	112	33	106	34	115	26
Westfield No. 1	51	30	53	27	53	23	50	26	49	23	49	28	52	22
Westfield No. 2	65	39	61	40	58	39	59	37	58	36	57	36	58	34
Totals	4,934	2,418	4,816	2,620	4,473	2,360	4,593	2,362	4,439	2,251	4,266	2,467	4,458	2,240

SAC

Boyer Valley	261	183	247	190	247	163	245	158	250	155	242	156	245	155
East Cedar	76	94	90	80	86	69	89	65	92	60	90	64	85	66
West Cedar	59	50	67	42	64	38	70	31	68	31	64	36	68	36
Clinton	93	67	85	74	92	55	100	47	104	45	97	50	100	48
Cook	79	49	83	44	84	33	87	32	86	32	79	35	82	31
Coon Valley	50	70	69	55	56	51	58	48	59	43	55	50	60	47
Delaware	143	73	145	75	124	61	142	59	148	54	136	58	136	62
Douglas	61	67	69	56	64	44	65	43	71	36	72	35	74	34
Eden	71	48	78	41	74	39	74	37	73	35	71	39	75	34
Eureka	259	142	276	121	276	104	284	98	230	106	227	102	265	113
Jackson	76	64	78	62	78	55	85	48	85	45	82	48	77	55
Levey	152	133	145	134	140	115	147	107	149	99	136	117	136	105
Richland	455	224	452	223	442	182	440	188	454	171	432	180	427	179

COUNTY

Attorney General		Public Instruction		Commerce Commissioner				Judges of the Supreme Court						Representative in Congress	
Larson Republican	Fleek Democrat	Parker Republican	Hartzett Democrat	Long Republican	Richardson Republican	Olsen Democrat	Ryan Democrat	Bliss Republican	Hays Republican	Thompson Republican	Messer Democrat	Ryan Democrat	Siegers Democrat	Hoever Republican	McCliver Democrat
84	33	70	46	73	76	37	35	75	74	73	33	33	35	90	32
125	76	101	95	102	101	78	72	107	99	104	75	76	70	137	77
102	63	80	99	91	90	66	59	89	87	90	59	60	56	111	61
178	235	177	205	173	173	207	205	173	172	174	211	209	192	231	204
75	59	59	74	62	63	64	61	69	68	67	59	62	60	96	54
69	56	57	62	55	54	58	53	58	55	57	55	53	42	88	44
152	78	150	80	138	137	78	76	139	136	141	77	72	72	170	64
78	29	59	42	63	62	23	23	63	59	61	27	28	26	91	22
290	113	248	149	271	272	119	117	264	263	262	121	120	114	309	106
48	20	48	17	42	43	19	18	43	38	40	19	15	17	67	10
35	27	30	31	31	28	28	27	30	28	28	26	26	26	47	20
630	262	583	392	601	598	263	251	600	596	602	264	259	255	649	264
1,864	1,051	1,662	1,183	1,702	1,690	1,040	997	1,710	1,673	1,699	1,026	1,008	965	2,086	958

COUNTY

333	151	332	149	322	321	150	148	319	321	321	150	147	145	344	150
85	62	81	64	80	80	45	68	80	77	81	65	68	64	88	67
90	16	90	17	81	83	18	14	87	80	80	14	17	13	101	11
37	36	40	31	37	37	33	33	38	34	35	32	35	34	43	35
77	27	30	24	74	77	23	21	75	76	77	22	22	21	80	28
74	58	64	64	55	64	66	64	60	60	60	64	67	61	80	57
335	134	326	139	320	321	126	116	329	321	320	116	118	117	347	121
45	6	46	7	42	41	5	6	43	44	43	5	5	6	50	5
54	23	62	19	51	52	19	16	52	51	54	18	17	16	67	16
40	21	37	23	35	36	19	19	32	33	33	21	21	19	43	18
93	35	90	30	83	83	34	32	89	86	85	27	31	31	111	24
192	76	181	78	182	186	69	68	177	178	180	73	74	69	204	69
143	28	142	25	145	139	23	23	144	141	141	25	22	21	152	21
580	346	517	386	532	528	349	351	548	530	531	355	364	343	670	388
455	177	440	182	430	431	174	167	438	431	432	162	163	158	473	176
354	183	340	166	338	332	158	157	339	332	339	157	161	152	374	159
69	25	66	29	67	71	19	15	67	64	68	20	23	17	84	17
109	23	102	26	110	109	19	18	107	107	104	21	20	21	123	22
64	117	51	121	51	51	115	116	52	48	54	114	116	112	83	120
58	81	50	96	45	45	88	84	47	46	51	87	84	84	73	91
92	43	87	47	82	86	50	47	88	83	85	46	46	45	87	49
216	100	216	87	199	208	90	67	205	204	201	78	90	82	242	79
93	24	93	27	39	90	30	28	88	89	91	30	28	26	95	25
74	20	66	23	66	68	21	18	70	69	68	18	17	16	84	17
303	360	284	350	262	264	355	353	275	266	265	355	356	339	349	370
65	28	56	24	60	60	25	26	59	61	60	26	25	24	67	29
110	43	105	50	104	106	43	43	104	105	103	41	43	40	120	43
92	39	91	39	90	93	36	36	94	88	92	34	36	33	97	40
109	41	105	34	103	103	31	28	104	107	111	32	24	29	133	26
52	22	51	24	46	47	25	25	48	46	49	23	24	22	55	23
62	33	55	42	57	57	34	36	55	55	54	37	33	38	60	39
4,555	2,357	4,355	2,420	4,238	4,269	2,312	2,243	4,313	4,235	4,268	2,268	2,307	2,198	4,879	2,335

COUNTY

269	149	287	172	244	211	150	148	250	243	246	147	152	147	268	151
92	60	77	74	85	87	64	56	87	85	89	59	63	57	94	61
68	31	68	35	71	67	26	26	67	67	66	25	24	24	70	30
103	50	98	49	96	94	45	45	92	89	91	45	45	44	109	41
89	29	86	32	85	83	24	21	85	83	85	23	23	23	88	32
60	43	59	42	54	53	45	42	53	52	51	41	40	43	72	34
152	50	129	72	141	141	62	53	138	137	141	51	51	50	168	49
84	30	70	42	71	64	36	35	69	66	65	36	37	33	88	35
77	34	75	36	71	70	37	35	73	72	72	34	33	33	81	32
286	109	264	127	271	278	99	96	279	272	276	93	94	90	274	106
84	48	83	52	82	83	49	44	84	81	84	44	47	43	87	51
141	118	140	110	143	135	96	93	137	132	134	100	101	95	165	94
467	188	433	202	436	428	176	176	430	427	433	173	171	167	484	168

Eighth District

SAC

PRECINCTS	U. S. Senator		Governor		Lieutenant-Governor		Secretary of State		Auditor of State		Treasurer of State		Secretary of Agriculture	
	Hickenlooper Republican	Loyland Democrat	Beardsley Republican	Gillette Democrat	Nicholas Republican	Christofersen Democrat	Sychostr Republican	Kelleher Democrat	Akers Republican	Little Democrat	Abrahamson Republican	Wegman Democrat	Soyy Republican	McClean Democrat
Sac City—1st Ward	120	68	119	69	115	55	120	53	123	47	116	58	118	52
2nd Ward	230	123	254	98	261	77	246	89	251	74	247	77	244	80
3rd Ward	193	160	195	147	205	114	209	100	224	88	202	103	210	97
4th Ward	274	110	294	80	286	70	278	72	288	65	277	70	277	64
East Sac	116	84	120	83	115	71	116	69	118	71	112	74	113	75
West Sac	45	24	51	18	44	14	48	10	46	12	45	14	45	15
East Viola	78	61	83	54	79	48	82	43	84	44	74	50	79	44
West Viola	91	66	97	58	84	49	89	41	90	30	78	43	81	40
Wall Lake	364	235	375	219	357	201	354	186	366	187	342	202	343	188
Wheeler	117	57	136	40	129	36	124	30	123	35	113	35	121	31
Totals	3,453	2,241	3,608	2,073	3,502	1,743	3,552	1,654	3,582	1,564	3,389	1,686	3,461	1,656

SIoux

Buncombe	32	12	32	10	32	9	34	7	32	9	33	7	32	9
Capel	144	39	157	23	164	12	167	9	163	10	150	12	146	12
Center	98	49	109	37	108	30	121	23	111	28	107	29	107	37
Chataworth—Logan	30	15	29	17	27	16	26	17	27	15	27	15	27	15
Eagle	39	27	42	24	40	21	54	11	41	17	40	19	41	18
East Orange	73	172	50	197	51	169	63	153	54	164	47	173	54	160
Floyd	286	192	295	180	284	163	313	160	281	157	273	168	283	164
Garfield	51	28	50	30	52	24	59	19	52	24	51	22	51	24
Grant	125	103	131	98	129	86	156	67	136	88	125	84	125	87
Hawarden—1st Ward	88	44	91	36	85	35	91	36	82	38	82	38	83	36
2nd Ward	286	179	296	166	287	152	306	148	294	141	281	150	292	148
Hawarden—Logan	202	173	212	164	201	152	218	146	207	148	206	150	206	150
Holland	190	58	192	49	186	43	206	32	199	36	186	41	186	43
Lincoln	459	119	481	100	483	76	500	71	485	71	476	75	476	75
Lynn	96	33	103	24	97	21	107	18	95	19	89	20	97	21
Nassau	378	237	397	219	382	184	426	174	382	180	372	204	379	191
Orange City	719	192	756	138	742	115	794	100	748	105	742	108	748	107
Plato	107	53	127	35	125	25	135	21	124	26	122	25	121	26
Reading	215	77	213	77	215	82	231	53	210	62	207	68	195	66
Rock	483	202	491	191	480	174	505	167	467	177	464	181	462	180
Settlers	25	14	23	16	25	14	29	10	26	11	29	10	27	10
Sheridan	245	120	267	98	267	75	289	63	267	67	260	80	268	78
Sherman	165	57	174	53	168	42	184	40	169	43	166	43	169	43
Sioux	68	43	72	42	65	41	75	36	68	38	68	37	68	37
Sioux Center	547	183	591	131	594	105	629	86	597	105	588	108	582	115
Washington	76	35	78	30	75	24	85	19	75	22	75	20	76	20
Welcome	140	52	154	37	157	21	173	14	158	21	155	21	154	23
West Branch	96	61	100	53	103	39	121	29	98	38	95	41	94	45
Totals	5,463	2,569	5,713	2,273	5,614	1,930	6,099	1,724	5,628	1,860	5,536	1,949	5,545	1,940

WOODBURY

Arlington	381	171	398	156	384	136	394	126	386	124	372	134	413	123
Banner	126	96	139	88	141	63	146	60	137	66	131	69	154	58
Concord	96	64	108	54	112	46	113	42	110	47	105	52	113	48
Floyd	166	97	176	91	182	91	172	77	165	80	159	87	197	66
Grange	50	38	50	38	45	38	46	36	45	39	46	37	53	31
Grant	82	76	82	73	77	71	82	65	78	66	78	68	82	66
Kedron No. 1	76	19	79	21	73	18	75	16	74	17	68	20	77	15
Kedron No. 2	213	153	211	148	209	142	210	141	203	138	202	142	221	128
Lakeport	49	58	54	59	48	53	45	53	44	53	46	52	52	50
Liberty	163	135	162	194	152	176	151	179	143	177	143	181	151	181
Liston	141	268	151	250	147	238	142	237	142	231	132	242	150	225
Little Sioux	160	157	158	158	156	141	156	138	157	137	150	144	166	134
Miller	68	81	67	83	74	69	78	61	76	62	72	71	81	63
Morgan	72	59	77	52	73	53	72	55	75	52	71	64	77	46
Moville	68	37	70	36	67	36	73	31	70	31	63	38	73	31
Oto	137	125	134	127	140	117	140	110	142	108	140	113	145	108
Rock No. 1	106	53	105	53	96	49	102	42	97	44	99	45	104	42
Rock No. 2	126	51	123	56	125	48	120	47	118	48	116	50	124	43

COUNTY (Continued)

Attorney General		Public Instruction		Commercer Commissioner				Judges of the Supreme Court						Representative in Congress	
Layson Republican	Fleck Democrat	Packer Republican	Hartnett Democrat	Long Republican	Richardson Republican	Olsen Democrat	Ryan Democrat	Bliss Republican	Hays Republican	Thompson Republican	Messer Democrat	Ryan Democrat	Siegers Democrat	Hreiven Republican	McGivern Democrat
118	58	111	58	114	115	52	51	115	116	118	50	47	46	127	50
244	92	240	93	243	244	74	67	250	242	242	66	73	67	280	66
215	108	204	114	207	209	91	90	211	200	207	89	95	89	221	101
279	77	276	76	281	269	60	57	270	262	266	59	58	49	303	63
108	35	107	84	108	111	70	72	114	108	110	68	72	70	123	64
50	13	50	10	45	43	11	13	46	46	44	11	12	12	50	11
78	52	87	41	77	75	47	39	78	78	74	38	40	39	83	39
91	44	83	45	86	78	40	32	83	80	81	38	41	32	98	40
369	191	357	195	339	343	196	175	346	333	343	180	189	179	382	172
133	35	124	36	122	119	30	27	113	120	119	32	28	29	127	32
3,647	1,704	3,458	1,797	3,472	3,400	1,580	1,461	3,475	3,391	3,437	1,502	1,536	1,461	3,817	1,522

COUNTY

31	10	33	8	34	33	8	7	31	31	32	8	8	8	35	7
157	9	150	13	145	145	13	12	149	147	147	11	10	11	174	12
116	23	116	24	110	109	24	25	109	107	108	24	26	26	121	27
28	15	25	18	26	27	17	15	27	27	27	15	15	14	31	13
44	16	42	18	40	39	16	17	39	39	40	17	17	16	48	18
53	174	58	158	46	46	161	162	51	48	50	153	157	154	62	187
293	161	290	145	282	282	154	154	284	277	283	151	158	152	319	157
55	21	52	23	54	54	19	16	52	54	54	19	17	18	56	24
137	79	138	78	133	127	82	80	125	124	126	80	80	77	153	72
83	41	87	34	85	84	35	36	84	84	84	37	36	37	91	35
257	163	297	148	283	285	148	144	292	292	292	140	138	138	316	138
202	162	213	148	204	202	137	146	206	191	205	144	148	130	222	148
191	40	188	44	183	181	39	40	184	183	179	35	35	38	211	38
484	74	474	79	478	478	71	70	481	477	474	72	70	71	502	77
97	23	95	23	95	95	19	14	97	96	96	15	17	16	104	24
388	192	389	184	373	370	183	183	378	367	370	178	182	185	461	168
766	103	739	124	731	735	110	109	735	730	533	109	107	119	774	130
132	19	125	22	117	118	27	25	119	122	120	26	23	25	141	21
217	62	209	64	204	203	61	63	210	208	204	58	59	56	236	55
478	182	479	179	474	472	176	175	487	467	468	177	173	174	494	191
28	10	28	11	25	27	12	12	26	27	28	11	10	10	30	9
262	70	266	80	265	263	68	70	259	256	261	70	72	69	290	74
174	39	171	44	164	164	42	43	165	165	166	42	43	43	187	42
71	36	68	38	68	68	38	38	69	71	71	35	34	37	75	36
606	93	590	111	601	586	103	101	584	588	582	102	104	110	598	120
78	25	76	23	71	73	20	19	74	74	74	19	18	17	83	25
169	16	153	24	153	153	24	11	157	157	156	18	17	17	169	23
114	26	104	37	99	100	34	30	101	99	97	30	31	36	123	34
5,741	1,850	5,660	1,900	5,551	5,524	1,841	1,822	5,553	5,503	5,327	1,796	1,804	1,804	6,106	1,896

COUNTY

398	125	383	143	373	374	138	129	378	371	374	129	129	123	385	139
145	63	134	67	137	133	65	62	136	135	140	61	60	57	158	56
119	36	107	52	107	109	47	41	113	110	111	44	44	43	110	49
169	78	167	82	154	161	97	83	165	161	167	81	76	75	173	80
48	40	46	35	45	46	36	33	46	44	46	35	34	33	52	35
84	66	78	69	76	77	69	69	80	78	82	63	65	63	82	67
72	18	65	21	70	70	15	14	72	70	70	14	15	14	74	16
212	132	200	144	201	204	138	131	209	211	216	133	134	129	215	137
37	67	39	59	46	45	53	53	45	48	49	53	53	53	62	53
151	187	137	190	140	144	144	173	149	143	148	164	169	164	157	182
143	242	130	249	139	138	227	229	135	134	138	229	235	230	148	230
161	135	160	140	150	135	133	159	155	158	131	134	131	131	171	164
72	59	68	72	75	70	61	62	74	72	71	68	63	64	73	72
74	49	65	62	71	74	59	46	71	67	74	49	55	48	72	54
78	25	66	36	70	69	31	30	69	67	69	28	30	28	74	33
140	110	133	118	132	133	115	110	137	139	137	108	111	105	145	113
101	49	100	50	93	96	48	48	100	96	100	45	42	42	106	48
121	47	115	53	113	115	53	47	116	114	117	47	47	46	121	52

Eighth District

WOODBURY

PRECINCTS	U. S. Senator		Governor		Lieutenant-Governor		Secretary of State		Auditor of State		Treasurer of State		Secretary of Agriculture	
	Hickenlooper Republican	Loveland Democrat	Bearley Republican	Gillette Democrat	Nicholas Republican	Christoffersen Democrat	Synhorst Republican	Kelleher Democrat	Akers Republican	Little Democrat	Abrahamson Republican	Wegman Democrat	Spy Republican	McClellan Democrat
Rutland	229	96	233	93	225	78	224	70	224	70	226	72	241	73
Sloan	245	154	263	132	250	124	254	128	247	123	249	121	260	121
Union	287	73	263	82	245	63	259	61	245	60	243	64	242	71
West Fork	115	77	129	58	118	57	117	63	118	57	109	66	136	63
Willow	170	106	175	101	183	91	175	83	167	84	160	92	175	89
Wolf Creek	63	34	63	31	67	31	64	26	64	24	59	30	67	26
Woodbury	374	287	366	290	352	279	370	253	361	261	350	267	380	261
Rural Totals	3,743	2,605	3,826	2,524	3,701	2,307	3,780	2,200	3,688	2,199	3,589	2,321	3,934	2,152
Sioux City—1st Prec.	105	271	112	260	109	260	109	259	108	258	105	261	108	256
2nd Prec.	204	369	201	377	196	365	201	362	195	366	198	359	204	355
3rd Prec.	339	440	362	426	350	414	354	406	347	411	346	391	356	393
3-A Prec.	208	250	235	227	235	220	241	207	232	212	230	217	245	201
4th Prec.	253	412	288	412	249	403	252	396	255	395	245	399	270	381
5th Prec.	255	612	273	593	270	572	279	661	274	564	273	572	284	561
6th Prec.	577	444	582	431	575	433	598	408	583	408	603	418	610	394
7th Prec.	543	517	523	526	534	474	556	463	542	459	541	468	554	452
8th Prec.	171	404	182	400	177	382	188	384	190	364	177	374	185	372
9th Prec.	110	317	111	217	114	310	117	294	109	302	99	312	102	305
10th Prec.	80	173	87	170	85	158	84	159	82	167	88	161	85	157
11th Prec.	191	244	203	236	196	224	202	224	195	221	193	219	193	215
12th Prec.	168	379	166	378	158	356	156	361	159	349	163	353	171	346
13th Prec.	392	448	374	459	377	431	389	424	387	470	380	422	399	402
13-A Prec.	706	352	729	329	710	308	713	308	708	306	705	298	713	299
14th Prec.	343	318	364	299	344	296	346	296	347	288	339	301	358	282
14-A Prec.	551	316	577	295	569	285	579	279	579	278	581	275	587	270
15th Prec.	246	505	264	478	253	472	259	456	254	468	251	473	267	455
16th Prec.	346	368	404	439	352	458	373	424	379	417	371	424	379	403
17th Prec.	936	457	936	454	933	414	943	408	937	398	924	413	955	388
17-A Prec.	990	315	994	325	905	269	991	264	1,001	260	994	263	975	260
18th Prec.	261	454	277	431	300	422	297	389	286	398	290	394	300	383
19th Prec.	424	466	443	454	437	427	455	415	445	413	440	421	463	405
20th Prec.	97	281	100	279	100	268	105	260	98	260	92	269	107	263
20-A Prec.	90	265	97	260	89	255	91	254	91	253	85	257	92	251
21st Prec.	39	182	38	178	39	163	43	164	40	164	35	168	40	165
22nd Prec.	55	258	57	265	54	260	68	256	54	258	58	256	58	258
23rd Prec.	212	490	216	478	215	464	225	455	220	454	219	456	232	450
24th Prec.	546	813	561	795	543	785	559	775	552	759	554	757	562	763
25th Prec.	443	499	468	473	449	471	481	439	474	454	477	450	487	435
25-A Prec.	262	305	286	276	283	283	286	262	293	283	287	259	300	254
26th Prec.	573	373	583	360	594	328	592	327	588	325	575	336	610	306
26-A Prec.	489	335	509	304	488	301	519	269	508	289	483	400	422	289
27th Prec.	598	456	608	439	602	422	605	412	599	420	599	409	616	403
Sioux City Totals	11,812	13,088	12,180	12,723	11,894	12,338	12,246	12,009	12,111	11,848	11,990	12,215	12,299	11,772
Rural Totals	3,743	2,605	3,826	2,524	3,701	2,307	3,780	2,200	3,688	2,199	3,589	2,321	3,934	2,152
Grand Total for County	15,556	15,693	16,006	15,247	15,595	14,645	16,026	14,209	15,799	14,047	15,579	14,536	16,232	13,924

COUNTY (Continued)

Attorney General		Public Instruction		Commerce Commissioner				Judges of the Supreme Court						Representative in Congress	
Larson Republican	Fleck Democrat	Parker Republican	Hartnett Democrat	Long Republican	Richardson Republican	Olsen Democrat	Ryan Democrat	Bliss Republican	Hays Republican	Thompson Republican	Messer Democrat	Ryan Democrat	Siegers Democrat	Hoever Republican	McGivern Democrat
230	71	214	84	217	219	65	65	219	210	218	65	66	61	237	77
242	143	251	126	241	244	131	122	245	237	240	122	123	124	266	124
244	66	232	79	232	229	71	67	242	237	245	58	63	67	260	75
126	60	121	61	108	108	63	65	116	114	115	59	58	57	123	63
168	92	162	94	156	158	85	86	159	161	164	83	82	82	175	81
63	26	66	34	56	54	35	36	57	55	59	29	31	27	68	29
377	258	353	262	346	347	269	254	358	340	360	252	206	199	375	265
3,772	2,245	3,592	2,382	3,548	3,567	2,250	2,187	3,648	3,569	3,668	2,150	2,125	2,055	3,871	2,290
99	270	103	263	100	99	256	252	106	99	109	262	261	247	113	251
200	368	194	361	192	188	363	359	190	191	198	354	364	350	208	355
344	419	343	413	336	339	408	403	356	345	356	400	413	395	366	400
231	221	239	212	230	225	214	209	233	233	235	206	205	202	244	211
259	398	249	399	247	247	393	394	258	259	260	384	394	379	270	380
281	572	270	570	271	274	564	564	273	271	276	561	550	553	289	559
571	415	588	412	584	586	415	412	585	561	568	513	409	390	596	400
540	466	553	465	528	532	466	443	543	539	540	438	444	424	511	424
185	374	192	363	185	173	367	368	182	186	188	361	357	355	194	374
96	315	114	292	96	96	282	305	103	102	100	297	307	300	117	296
80	172	10	169	77	75	153	161	77	78	78	159	160	154	83	163
195	236	193	222	193	193	220	212	196	195	200	210	207	207	198	225
187	338	156	356	158	158	363	351	146	151	152	350	356	347	159	343
377	435	365	435	364	396	389	411	369	360	389	384	415	403	384	434
995	338	687	332	705	697	294	305	707	690	708	297	295	291	737	294
346	302	340	304	338	343	295	282	347	351	348	282	232	272	353	292
548	303	522	294	558	554	281	282	570	555	557	274	274	272	584	273
258	488	248	468	231	242	474	465	256	255	257	456	449	449	258	474
345	425	365	415	353	367	423	406	371	360	377	404	403	399	373	429
917	437	901	437	921	917	407	400	930	930	922	395	398	386	971	408
945	324	963	281	974	965	280	280	988	973	972	250	260	243	1,014	264
316	385	301	386	281	273	404	390	382	385	294	395	386	373	280	414
465	390	463	393	440	436	419	395	450	440	450	404	406	400	464	389
101	266	97	266	84	91	264	270	93	93	96	262	269	258	93	256
98	243	90	253	82	85	261	242	88	94	99	249	245	238	100	245
46	164	45	161	37	38	160	163	42	31	39	181	162	167	45	159
61	257	58	254	56	54	254	252	56	53	59	252	250	249	61	254
218	464	223	451	233	232	455	448	226	223	227	444	433	441	226	449
571	752	541	759	529	525	779	748	549	540	556	779	744	727	565	743
479	451	463	459	451	453	466	447	465	458	462	441	443	438	482	448
289	253	276	262	280	285	262	262	283	283	284	259	260	251	289	262
587	331	581	335	581	581	321	322	585	582	593	251	251	251	591	345
509	291	489	301	495	494	285	283	510	498	495	281	276	270	504	292
628	401	591	417	590	589	412	401	593	588	599	407	407	386	606	415
12,077	12,269	11,893	12,150	11,770	11,777	12,065	11,880	12,107	11,853	12,038	11,822	11,725	11,467	12,328	11,920
3,772	2,246	3,592	2,332	3,548	3,567	2,250	2,187	3,648	3,569	3,668	2,150	2,125	2,055	3,871	2,290
15,849	14,514	15,485	14,532	15,318	15,344	14,305	14,067	15,755	15,422	15,706	13,972	13,850	13,522	16,199	14,210

Lincoln's Gettysburg Address

Four score and seven years ago our fathers brought forth, upon this continent, a new nation, conceived in Liberty, and dedicated to the proposition that all men are created equal.

Now we are engaged in a great civil war, testing whether that nation, or any nation, so conceived, and so dedicated, can long endure. We are met here on a great battle-field of that war. We ~~and~~ ^{have} come ~~and~~ ^{come} to dedicate a portion of it as ~~the~~ ^a final resting place ^{for} of those who here gave their lives that that nation might live. It is altogether fitting and proper that we should do this.

But in a larger sense we can not dedicate—we can not consecrate—we can not hallow this ground. The brave men, living and dead, who struggled here, have consecrated it far above our ^{best} power to add or detract. The world will little note, nor long remember, what we say here, but can never forget what they did here. It is for us, the living, rather to be dedicated here to the unfinished ^{work}, which they have, thus far, so nobly carried on. It is rather

for us to be here dedicated to the great
tasks remaining before^{us}— that from their
honored dead we take increased devotion
to ~~the~~ ^{that} cause for which they have given
the last full measure of devotion— that
we here highly resolve that these dead
shall not have died in vain; that this
nation shall have a new birth of freedom,
and that this government of the people, by
the people, for the people, shall not perish
from the earth.

These two pages are facsimiles of the manuscript of the address delivered by President Abraham Lincoln at the Gettysburg Cemetery grounds on November 19, 1863. After the President had delivered his short address, he turned to Marshall Lamon, who had presented him less than five minutes before, and said, "Lamon, that speech won't scour. It is a flat failure."

There are five known copies in President Lincoln's handwriting of the Gettysburg address. The original and second drafts were given by the President to his secretary, John Hay. On April 11, 1916, they were presented to the Government by Colonel Hay's three children.

That Lincoln wrote the address on a rough bit of paper on the way to Gettysburg is an exploded but persistent legend. Actually, the first sheet of the first draft was written in Washington, on Executive Mansion stationery. The corrections and the second page were written in lead pencil, probably at Judge Wills' house in Gettysburg, the night of the 18th.

The second draft, believed to be the reading copy at the dedication ceremony, is assumed to have been written on the 19th, between breakfast and the start to the cemetery. There are changes from the first version, slight matters of punctuation, or of a single word—a "that nation" and a "this nation" for "the nation", "consecrated" for "hallowed," "but" for "while," and the like. Lincoln's eye evidently strayed in copying, for "We have come" of the first version was changed to "We are met," then crossed out and the original form restored above it. The first important change is "those who here gave their lives" instead of "those who died here." The sentence, "This we may, in all propriety do." became "It is altogether fitting and proper that we should do this." The entire beginning of the first draft's third paragraph is rephrased. Instead of "It is rather for us, the living, we here be dedicated to the great task remaining before us" ["we here be dedicated" had been corrected in pencil above the scratched-out "to stand here"] Lincoln added a parallel sentence: "It is for us, the living, rather to be dedicated here to the unfinished work which they have, thus far, so nobly carried on. It is rather for us to be here dedicated to the great task remaining before us"—Cuts and data from Library of Congress.

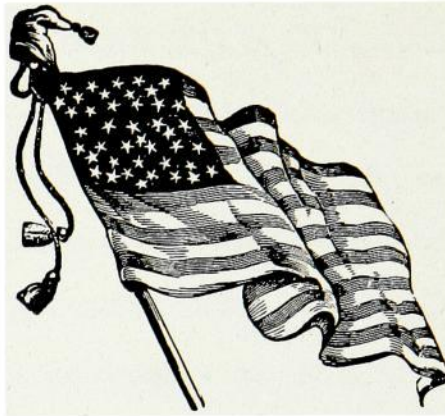

Old Glory

On June 14, 1777, the Second Continental Congress adopted a resolution that brought into being the American Flag: "Resolved, That the Flag of the United States be thirteen stripes, alternate red and white; that the union be thirteen stars, white in a blue field representing a new constellation."

The action of the Continental Congress came almost a year after the Declaration of Independence. The flag with thirteen stripes and thirteen stars continued to be used as the national emblem until Congress passed the following act, which President Washington signed:

"That from and after May 1, 1795, the flag of the United States be fifteen stripes, alternate red and white; and that the union be fifteen stars, white in a blue field."

This action was necessitated by the admission of the States of Vermont and Kentucky to the Union. The flag of 1795 had the stars arranged in three rows of five each instead of in a circle, and served for 23 years.

With the admission of more new states, however, it became apparent that the 1795 flag would have to be further modified; hence in 1818 a law was passed by Congress providing:

"That from and after the fourth day of July next, the flag of the United States be thirteen horizontal stripes, alternate red and white; that the union have twenty stars, white in a blue field.

"That on the admission of every new state into the Union, one star be added to the union of the flag; and that such addition shall take effect on the Fourth of July next succeeding such admission."

Iowa was admitted to the union as the 29th state. When Arizona was admitted in 1912, it added the 48th star to the flag.

* * *

The Flag Speaks!

Former Secretary of Interior Franklin K. Lane, apostrophized the American flag in this way:

"I am what you make me—nothing more. I am your belief in yourself; the dream of what a people may become. I am all you hope to be, and have courage to die for.

"I swing before your eyes, a bright gleam of color, the pictured suggestion of that big thing which makes this nation great.

"My stars and my stripes are your dreams and your labors. They are bright with cheer, brilliant with courage, firm with faith, because you have made them so out of your hearts.

"For you are the makers of the Flag, and it is well that you glory in the making."

The Stars and the States

The stars in the flag, starting in the upper left-hand corner, and moving left to right, represent the states in the order of their admission. They are

- | | |
|---------------------------|--------------------------|
| 1. Delaware, 1787. | 25. Arkansas, 1836. |
| 2. Pennsylvania, 1787. | 26. Michigan, 1837. |
| 3. New Jersey, 1787. | 27. Florida, 1845. |
| 4. Georgia, 1788. | 28. Texas, 1845. |
| 5. Connecticut, 1788. | 29. IOWA, 1846. |
| 6. Massachusetts, 1788. | 30. Wisconsin, 1848. |
| 7. Maryland, 1788. | 31. California, 1850. |
| 8. South Carolina, 1788. | 32. Minnesota, 1858. |
| 9. New Hampshire, 1788. | 33. Oregon, 1859. |
| 10. Virginia, 1788. | 34. Kansas, 1861. |
| 11. New York, 1788. | 35. West Virginia, 1863. |
| 12. North Carolina, 1789. | 36. Nevada, 1864. |
| 13. Rhode Island, 1790. | 37. Nebraska, 1867. |
| 14. Vermont, 1791. | 38. Colorado, 1876. |
| 15. Kentucky, 1792. | 39. North Dakota, 1889. |
| 16. Tennessee, 1796. | 40. South Dakota, 1889. |
| 17. Ohio, 1802. | 41. Montana, 1889. |
| 18. Louisiana, 1812. | 42. Washington, 1889. |
| 19. Indiana, 1816. | 43. Idaho, 1890. |
| 20. Mississippi, 1817. | 44. Wyoming, 1890. |
| 21. Illinois, 1818. | 45. Utah, 1896. |
| 22. Alabama, 1819. | 46. Oklahoma, 1907. |
| 23. Maine, 1820. | 47. New Mexico, 1912. |
| 24. Missouri, 1821. | 48. Arizona, 1912. |

* * *

American Flag Etiquette

When the flag is draped down, the blue field always must be at the left. * * * The flag never must be used as a drape, nor as background for some ornament. * * * The correct shield does not have any stars—just a plain blue field at the top, and seven white and six red stripes. * * * When the National Anthem has been played, do not applaud. It would be just as correct to applaud a minister's prayer.—National Flag Code Committee.

* * *

The Pledge of Allegiance

I pledge allegiance to the Flag of the United States and to the Republic for which it stands, one Nation indivisible, with liberty and justice for all.

* * *

The American's Creed

I believe in the United States of America as a government of the people, by the people, for the people; whose just powers are derived from the consent of the governed; a Democracy in a Republic; a sovereign Nation of many sovereign States; a perfect Union, one and inseparable; established upon those principles of freedom, equality, justice, and humanity for which American patriots sacrificed their lives and fortunes.

I therefore believe it is my duty to my Country to love it; to support its Constitution; to obey its laws; to respect its Flag; and to defend it against all enemies.

(The above creed was written by William Tyler Page, Clerk of the U. S. House of Representatives, in 1917. It was accepted by the House of Representatives on behalf of the American people, April 3, 1918.)

CONSTITUTION OF THE *State of Iowa*

WE, THE PEOPLE OF THE STATE OF IOWA

grateful to the Supreme Being for the blessings hitherto enjoyed, and feeling our dependence on Him for a continuation of those blessings, do ordain and establish a free and independent government, by the name of the State of Iowa, the boundaries whereof shall be as follows:

Beginning in the middle of the main channel of the Mississippi River, at a point due East, of the middle of the mouth of the main channel of the Des Moines River, thence up the middle of the main channel of the said Des Moines River, to a point on said river where the Northern boundary line of the State of Missouri—as established by the constitution of that State—adopted June 12th. 1820—crosses the said middle of the main channel of the said Des Moines River, thence Westwardly along the said Northern boundary line of the State of Missouri, as established at the time aforesaid, until an extension of said line intersects the middle of the main channel of the Missouri River, thence up the middle of the main channel of the said Missouri River to a point opposite the middle of the main channel of the Big Sioux River, according to Nicolle's Map; thence up the main channel of the said Big Sioux River, according to the said map, until it is intersected by the parallel of forty three degrees and thirty minutes North latitude; thence East along said parallel of forty three degrees and thirty minutes until said parallel intersects the middle of the main channel of the Mississippi River, thence down the middle of the main channel of said Mississippi River to the place of beginning.

Facsimile of the first section of the Iowa Constitution, adopted by a vote of the people of Iowa on August 3, 1857. There were 40,311 voting yes and 38,681 voting no.

THE CONSTITUTION OF THE STATE OF IOWA

INTRODUCTION

Iowa was organized as a separate Territory by an act of Congress approved on June 12, 1838, but it was not until 1844 that steps were taken to secure admission into the Union. A constitutional convention met at Iowa City in October, 1844. The Constitution drafted by this convention was twice submitted to the voters of the Territory of Iowa and twice rejected by them, largely because of dissatisfaction with the boundaries of the proposed State.

A second constitutional convention met at Iowa City in May, 1846. The Constitution drafted by this convention was ratified by a majority of 456 votes at an election held on August 3, 1846, and Iowa was admitted as a State on December 28, 1846.

The Constitution of 1846, however, contained a number of provisions which were found to be unsatisfactory in practice. One of these was the prohibition of banking institutions. As a result of this dissatisfaction, the legislature in 1855 provided for an election on the question of calling a convention to revise or amend the Constitution of 1846. The vote was 32,390 for a convention and 14,162 against a convention. Delegates were elected on November 4, 1856, and the convention met at Iowa City on January 19, 1857.

The delegates drafted a new constitution which was submitted to the people at an election held on August 3, 1857, and ratified by a vote of 40,311 to 38,681. This Constitution went into effect by proclamation of the governor on September 3, 1857.

The Constitution of 1857 has, since that time, remained the fundamental law of the State of Iowa; but it has been amended a number of times.

THE CONSTITUTION¹

WE, THE PEOPLE OF THE STATE OF IOWA, grateful to the Supreme Being for the blessings hitherto enjoyed, and feeling our dependence on Him for a continuation of those blessings, do ordain and establish a free and independent government by the name of the STATE OF IOWA, the boundaries whereof shall be as follows:

Beginning in the middle of the main channel of the Mississippi River, at a point due East of the middle of the mouth of the main channel of the Des Moines River, thence up the middle of the main channel of the said Des Moines River, to a point on said river where the Northern boundary line of the State of Missouri—as established by the Constitution of that State—adopted June 12th, 1820—crosses the said middle of the main channel of the said Des Moines River; thence Westwardly along the said Northern boundary line of the State of Missouri, as established at the time aforesaid, until an extension of said line intersects the middle of the main channel of the Missouri River; thence up the middle of the main channel of the said Missouri River to a point opposite the middle of the main channel of the Big Sioux River, according to Nicollet's Map; thence up the main channel of the said Big Sioux River, according to the said map, until it is intersected by the parallel of forty-three degrees and thirty minutes North latitude; thence East along said parallel of forty-three degrees and thirty minutes until said parallel intersects the middle of the main channel of the Mississippi River; thence down the middle of the main channel of said Mississippi River to the place of beginning.

ARTICLE I.

BILL OF RIGHTS.

SECTION 1. All men are, by nature, free and equal, and have certain inalienable rights—among which are those of enjoying and defending life and liberty, acquiring, possessing and protecting property, and pursuing and obtaining safety and happiness.

SEC. 2. All political power is inherent in the people. Government is instituted for the protection, security, and benefit of the people, and they have the right, at all times, to alter or reform the same, whenever the public good may require it.

SEC. 3. The General Assembly shall make no law respecting an establishment of religion, or prohibiting the free exercise thereof; nor shall any person be compelled to attend any place of worship, pay tithes, taxes, or other rates for building or repairing places of worship or the maintenance of any minister, or ministry.

¹The text of the Constitution was taken directly from the original manuscript copy preserved in the office of the Secretary of State. Compiled, edited, and documented by Benjamin F. Shambaugh and Ruth A. Gallaher, of the State Historical Society of Iowa. All words, phrases, and sections which have been eliminated from the Constitution or rendered inoperative by amendment appear in italics. Material added to the Constitution by amendment is enclosed within brackets. Besides being indicated in their proper place in the text, the amendments are also printed in full in chronological order following the Constitution.

SEC. 4. No religious test shall be required as a qualification for any office, or public trust, and no person shall be deprived of any of his rights, privileges, or capacities, or disqualified from the performance of any of his public or private duties, or rendered incompetent to give evidence in any court of law or equity, in consequence of his opinions on the subject of religion; and any party to any judicial proceeding shall have the right to use as a witness, or take the testimony of, any other person not disqualified on account of interest, who may be cognizant of any fact material to the case; and parties to suits may be witnesses, as provided by law.

SEC. 5. Any citizen of this State who may hereafter be engaged, either directly, or indirectly, in a duel, either as principal, or accessory before the fact, shall forever be disqualified from holding any office under the Constitution and laws of this State.

SEC. 6. All laws of a general nature shall have a uniform operation; the General Assembly shall not grant to any citizen, or class of citizens, privileges or immunities, which, upon the same terms shall not equally belong to all citizens.

SEC. 7. Every person may speak, write, and publish his sentiments on all subjects, being responsible for the abuse of that right. No law shall be passed to restrain or abridge the liberty of speech, or of the press. In all prosecutions or indictments for libel, the truth may be given in evidence to the jury, and if it appears to the jury that the matter charged as libelous was true, and was published with good motives and for justifiable ends, the party shall be acquitted.

SEC. 8. The right of the people to be secure in their persons, houses, papers and effects, against unreasonable seizures and searches shall not be violated; and no warrant shall issue but on probable cause, supported by oath or affirmation, particularly describing the place to be searched, and the persons and things to be seized.

SEC. 9. The right of trial by jury shall remain inviolate; but the General Assembly may authorize trial by a jury of a less number than twelve men in inferior courts; but no person shall be deprived of life, liberty, or property, without due process of law.

SEC. 10. In all criminal prosecutions, and in cases involving the life, or liberty of an individual the accused shall have a right to a speedy and public trial by an impartial jury; to be informed of the accusation against him, to have a copy of the same when demanded; to be confronted with the witnesses against him; to have compulsory process for his witnesses; and, to have the assistance of counsel.

SEC. 11. All offences less than felony and in which the punishment does not exceed a fine of one hundred dollars, or imprisonment for thirty days, shall be tried summarily before a Justice of the Peace, or other officer authorized by law, on information under oath, without indictment, or the intervention of a grand jury, saving to the defendant the right of appeal; and no person shall be held to answer for any higher criminal offence, unless on presentation or indictment by a grand jury², except in cases arising in the army, or navy, or in the militia, when in actual service, in time of war or public danger.

SEC. 12. No person shall after acquittal, be tried for the same offence. All persons shall, before conviction, be bailable, by sufficient sureties, except for capital offences where the proof is evident, or the presumption great.

SEC. 13. The writ of habeas corpus shall not be suspended, or refused when application is made as required by law, unless in case of rebellion or invasion, the public safety may require it.

SEC. 14. The military shall be subordinate to the civil power. No standing army shall be kept up by the State in time of peace; and in time of war, no appropriation for a standing army shall be for a longer time than two years.

SEC. 15. No soldier shall, in time of peace, be quartered in any house without the consent of the owner, nor in time of war except in the manner prescribed by law.

SEC. 16. Treason against the State shall consist only in levying war against it, adhering to its enemies, or giving them aid and comfort. No person shall be convicted of treason, unless on the evidence of two witnesses to the same overt act, or confession in open Court.

SEC. 17. Excessive bail shall not be required; excessive fines shall not be imposed, and cruel and unusual punishment shall not be inflicted.

SEC. 18. Private property shall not be taken for public use without just compensation first being made, or secured to be made to the owner thereof, as soon as the damages shall be assessed by a jury, who shall not take into consideration any advantages that may result to said owner on account of the improvement for which it is taken.

[The General Assembly, however, may pass laws permitting the owners of lands to construct drains, ditches, and levees for agricultural, sanitary or mining purposes across the lands of others, and provide for the organization of drainage districts, vest the proper authorities with power to construct and maintain levees, drains and ditches and to keep in repair all drains, ditches, and levees heretofore constructed under the laws of the State, by special assessments upon the property benefitted thereby. The General Assembly may provide by law for the condemnation of such real estate as shall be necessary for the

²See amendments 2 and 3 of those adopted in 1884.

construction and maintenance of such drains, ditches and levees, and prescribe the method of making such condemnation.]³

SEC. 19. No person shall be imprisoned for debt in any civil action, on mesne or final process, unless in case of fraud; and no person shall be imprisoned for a militia fine in time of peace.

SEC. 20. The people have the right freely to assemble together to counsel for the common good; to make known their opinions to their representatives and to petition for a redress of grievances.

SEC. 21. No bill of attainder, ex post facto law, or law impairing the obligation of contracts, shall ever be passed.

SEC. 22. Foreigners who are, or may hereafter become residents of this State, shall enjoy the same rights in respect to the possession, enjoyment and descent of property, as native born citizens.

SEC. 23. There shall be no slavery in this State; nor shall there be involuntary servitude, unless for the punishment of crime.

SEC. 24. No lease or grant of agricultural lands, reserving any rent, or service of any kind, shall be valid for a longer period than twenty years.

SEC. 25. This enumeration of rights shall not be construed to impair or deny others, retained by the people.

[SECTION 26. No person shall manufacture for sale, or sell, or keep for sale, as a beverage any intoxicating liquors whatever, including ale, wine and beer. The General Assembly shall by law prescribe regulations for the enforcement of the prohibition herein contained, and shall thereby provide suitable penalties for the violation of the provisions hereof.]⁴

ARTICLE II.

RIGHT OF SUFFRAGE

SECTION 1. Every white⁵ male⁶ citizen of the United States, of the age of twenty-one years, who shall have been a resident of this State six months next preceding the election, and of the County in which he claims his vote sixty days, shall be entitled to vote at all elections which are now or hereafter may be authorized by law.

SEC. 2. Electors shall, in all cases except treason, felony, or breach of the peace, be privileged from arrest on the days of election, during their attendance at such election, going to and returning therefrom.

SEC. 3. No elector shall be obliged to perform military duty on the day of election, except in time of war, or public danger.

SEC. 4. No person in the military, naval, or marine service of the United States shall be considered a resident of this State by being stationed in any garrison, barrack, or military or naval place, or station within this State.

SEC. 5. No idiot, or insane person, or person convicted of any infamous crime, shall be entitled to the privilege of an elector.

SEC. 6. All elections by the people shall be by ballot.

[*The general election for state, district, county and township officers shall be held on the Tuesday next after the first Monday in November.*]⁷

[SEC. 7. The general election for state, district, county and township officers in the year 1916 shall be held in the same month and on the same day as that fixed by the laws of the United States for the election of presidential electors, or of president and vice-president of the United States; and thereafter such election shall be held at such time as the General Assembly may by law provide.]⁸

ARTICLE III.

OF THE DISTRIBUTION OF POWERS.

SECTION 1. The powers of the government of Iowa shall be divided into three separate departments—the Legislative, the Executive, and the Judicial; and no person charged with the exercise of powers properly belonging to one of these departments shall exercise any function appertaining to either of the others, except in cases hereinafter expressly directed or permitted.

³The material between the brackets was added by an amendment adopted in 1908.

⁴This amendment was proposed by the General Assembly in 1880; readopted in 1882; ratified at a special election held on June 27, 1882; and certified adopted on June 28, 1882. On April 21, 1883, the Supreme Court of Iowa, in deciding *Koehler and Lange v. Hill*, held, that, owing to certain irregularities, the amendment had not been legally submitted to the voters and hence was not a part of the Constitution—60 Iowa 543.

⁵The word "white" was eliminated by an amendment adopted in 1868.

⁶The word "male" remains in this section of the State Constitution, but it was rendered inoperative by the Nineteenth Amendment to the Constitution of the United States, adopted in 1920. The General Assembly of Iowa ratified the Nineteenth Amendment on July 2, 1919.

⁷This section was added by an amendment adopted in 1884. It was repealed in 1916.

⁸This section was added by an amendment adopted in 1916.

LEGISLATIVE DEPARTMENT

SECTION 1. The Legislative authority of this State shall be vested in a General Assembly, which shall consist of a Senate and House of Representatives; and the style of every law shall be, "Be it enacted by the General Assembly of the State of Iowa."

SEC. 2. The sessions of the General Assembly shall be biennial, and shall commence on the second Monday in January next ensuing the election of its members; unless the Governor of the State shall, in the meantime, convene the General Assembly by proclamation.

SEC. 3. The members of the House of Representatives shall be chosen every second year, by the qualified electors of their respective districts, *on the second Tuesday in October, except the years of the Presidential election, when the election shall be on the Tuesday next after the first Monday in November,*⁹ and their term of office shall commence on the first day of January next after their election, and continue two years, and until their successors are elected and qualified.

SEC. 4. No person shall be a member of the House of Representatives who shall not have attained the age of twenty-one years, be a *free white*¹⁰*male*¹¹ citizen of the United States, and shall have been an inhabitant of this State one year next preceding his election, and at the time of his election shall have had an actual residence of sixty days in the County or District he may have been chosen to represent.

SEC. 5. Senators shall be chosen for the term of four years, at the same time and place as Representatives; they shall be twenty-five years of age, and possess the qualifications of Representatives as to residence and citizenship.

SEC. 6. The number of Senators shall not be less than one third, nor more than one half the representative body; and shall be so classified by lot, that one class, being as nearly one half as possible, shall be elected every two years. When the number of Senators is increased, they shall be annexed by lot to one or the other of the two classes, so as to keep them as nearly equal in numbers as practicable.

SEC. 7. Each house shall choose its own officers, and judge of the qualification, election, and return of its own members. A contested election shall be determined in such manner as shall be directed by law.

SEC. 8. A majority of each house shall constitute a quorum to transact business; but a smaller number may adjourn from day to day, and may compel the attendance of absent members in such manner and under such penalties as each house may provide.

SEC. 9. Each house shall sit upon its own adjournments, keep a journal of its proceedings, and publish the same; determine its rules and proceedings, punish members for disorderly behavior, and, with the consent of two thirds, expel a member, but not a second time for the same offense; and shall have all other powers necessary for a branch of the General Assembly of a free and independent State.

SEC. 10. Every member of the General Assembly shall have the liberty to dissent from, or protest against any act or resolution which he may think injurious to the public, or an individual, and have the reasons for his dissent entered on the journals; and the yeas and nays of the members of either house, on any question, shall, at the desire of any two members present, be entered on the journals.

SEC. 11. Senators and Representatives, in all cases, except treason, felony, or breach of the peace, shall be privileged from arrest during the session of the General Assembly, and in going to and returning from the same.

SEC. 12. When vacancies occur in either house, the Governor, or the person exercising the functions of Governor, shall issue writs of election to fill such vacancies.

SEC. 13. The doors of each house shall be open, except on such occasions, as, in the opinion of the house, may require secrecy.

SEC. 14. Neither house shall, without the consent of the other, adjourn for more than three days, nor to any other place than that in which they may be sitting.

SEC. 15. Bills may originate in either house, and may be amended, altered, or rejected by the other; and every bill having passed both houses, shall be signed by the Speaker and President of their respective houses.

SEC. 16. Every bill which shall have passed the General Assembly, shall, before it becomes a law, be presented to the Governor. If he approve, he shall sign it; but, if not, he shall return it with his objections, to the house in which it originated, which shall enter the same upon their journal, and proceed to reconsider it; if, after such reconsideration, it again pass both houses, by yeas and nays, by a majority of two thirds

⁹Although there has been no specific repeal of any part of this section, the dates of election have been changed, first by the amendment of 1884, and later by the amendment of 1916.

¹⁰The words "free white" were stricken from this section by an amendment adopted in 1880.

¹¹The word "male" was stricken from this section by an amendment adopted in 1926, of the members of each house, it shall become a law, notwithstanding the Governor's objections. If any bill shall not be returned within three days after it shall have been presented to him, Sunday excepted, the same shall be a law in like manner as if he had signed it, unless the General Assembly, by adjournment, prevent such return. Any bill submitted to the Governor for his approval during the last three days of a session of the General Assembly, shall be deposited by him in the office of the Secretary of State, within thirty days after the adjournment, with his approval, if approved by him, and with his objections, if he disapproves thereof.

SEC. 17. No bill shall be passed unless by the assent of a majority of all the members elected to each branch of the General Assembly, and the question upon the final passage shall be taken immediately upon its last reading, and the yeas and nays entered on the journal.

SEC. 18. An accurate statement of the receipts and expenditures of the public money shall be attached to and published with the laws, at every regular session of the General Assembly.

SEC. 19. The House of Representatives shall have the sole power of impeachment, and all impeachments shall be tried by the Senate. When sitting for that purpose, the senators shall be upon oath or affirmation; and no person shall be convicted without the concurrence of two thirds of the members present.

SEC. 20. The Governor, Judges of the Supreme and District Courts, and other State officers, shall be liable to impeachment for any misdemeanor or malfeasance in office; but judgment in such cases shall extend only to removal from office, and disqualification to hold any office of honor, trust, or profit, under this State; but the party convicted or acquitted shall nevertheless be liable to indictment, trial, and punishment, according to law. All other civil officers shall be tried for misdemeanors and malfeasance in office, in such manner as the General Assembly may provide.

SEC. 21. No senator or representative shall, during the time for which he shall have been elected, be appointed to any civil office of profit under this State, which shall have been created, or the emoluments of which shall have been increased during such term, except such offices as may be filled by elections by the people.

SEC. 22. No person holding any lucrative office under the United States, or this State, or any other power, shall be eligible to hold a seat in the General Assembly; but offices in the militia, to which there is attached no annual salary, or the office of justice of the peace, or postmaster whose compensation does not exceed one hundred dollars per annum, or notary public, shall not be deemed lucrative.

SEC. 23. No person who may hereafter be a collector or holder of public monies, shall have a seat in either House of the General Assembly, or be eligible to hold any office of trust or profit in this State, until he shall have accounted for and paid into the treasury all sums for which he may be liable.

SEC. 24. No money shall be drawn from the treasury but in consequence of appropriations made by law.

SEC. 25. Each member of the first General Assembly under this Constitution, shall receive three dollars per diem while in session; and the further sum of three dollars for every twenty miles traveled, in going to and returning from the place where such session is held, by the nearest traveled route; after which they shall receive such compensation as shall be fixed by law; but no General Assembly shall have power to increase the compensation of its own members. And when convened in extra session they shall receive the same mileage and per diem compensation, as fixed by law for the regular session, and none other.

SEC. 26. No law of the General Assembly, passed at a regular session, of a public nature, shall take effect until the fourth day of July next after the passage thereof. Laws passed at a special session, shall take effect ninety days after the adjournment of the General Assembly by which they were passed. If the General Assembly shall deem any law of immediate importance, they may provide that the same shall take effect by publication in newspapers in the State.

SEC. 27. No divorce shall be granted by the General Assembly.

SEC. 28. No lottery shall be authorized by this State; nor shall the sale of lottery tickets be allowed.

SEC. 29. Every act shall embrace but one subject, and matters properly connected therewith; which subject shall be expressed in the title. But if any subject shall be embraced in an act which shall not be expressed in the title, such act shall be void only as to so much thereof as shall not be expressed in the title.

SEC. 30. The General Assembly shall not pass local or special laws in the following cases:

- For the assessment and collection of taxes for State, County, or road purposes;
- For laying out, opening, and working roads or highways;
- For changing the names of persons;
- For the incorporation of cities and towns;
- For vacating roads, town plats, streets, alleys, or public squares;
- For locating or changing county seats.

In all the cases above enumerated, and in all other cases where a general law can be made applicable, all laws shall be general, and of uniform operation throughout the State;

and no law changing the boundary lines of any county shall have effect until upon being submitted to the people of the counties affected by the change, at a general election, it shall be approved by a majority of the votes in each county, cast for and against it.

SEC. 31. No extra compensation shall be made to any officer, public agent, or contractor, after the service shall have been rendered, or the contract entered into; nor, shall any money be paid on any claim, the subject matter of which shall not have been provided for by pre-existing laws, and no public money or property shall be appropriated for local, or private purposes, unless such appropriation, compensation, or claim, be allowed by two-thirds of the members elected to each branch of the General Assembly.

SEC. 32. Members of the General Assembly shall, before they enter upon the duties of their respective offices, take and subscribe the following oath or affirmation: "I do solemnly swear, or affirm, (as the case may be) that I will support the Constitution of the United States, and the Constitution of the State of Iowa, and that I will faithfully discharge the duties of Senator, (or Representative, as the case may be), according to the best of my ability." And members of the General Assembly are hereby empowered to administer to each other the said oath or affirmation.

Sec. 33. *The General Assembly shall, in the years One thousand eight hundred and fifty nine, One thousand eight hundred and sixty three, One thousand eight hundred and sixty five, One thousand eight hundred and sixty seven, One thousand eight hundred and sixty nine, and One thousand eight hundred and seventy five, and every ten years thereafter, cause an enumeration to be made of all the white¹² inhabitants of the State.¹³*

Sec. 34. *The number of senators shall, at the next session following each period of making such enumeration, and the next session following each United States census, be fixed by law, and apportioned among the several counties, accordingly to the number of white¹⁴ inhabitants in each.*

Sec. 35. *The Senate shall not consist of more than fifty members, nor the House of Representatives of more than one hundred; and they shall be apportioned among the several counties and representative districts of the State, according to the number of white¹⁵ inhabitants in each, upon ratios to be fixed by law; but no representative district shall contain more than four organized counties, and each district shall be entitled to at least one representative. Every county and district which shall have a number of inhabitants equal to one-half of the ratio fixed by law, shall be entitled to one representative and any one county containing in addition to the ratio fixed by law one half of that number, or more, shall be entitled to one additional representative. No floating district shall hereafter be formed.*

Sec. 36. *At its first session under this Constitution, and at every subsequent regular session, the General Assembly shall fix the ratio of representation, and also form into representative districts those counties which will not be entitled singly to a representative.¹⁶*

[SECTION 34. The Senate shall be composed of fifty members to be elected from the several senatorial districts, established by law and at the next session of General Assembly held following the taking of the state and national census, they shall be apportioned among the several counties or districts of the state, according to population as shown by the last preceding census, (but no county shall be entitled to more than (1) Senator.)]¹⁷

[SEC. 35. The House of Representatives shall consist of not more than one hundred and eight members. The ratio of representation shall be determined by dividing the whole number of the population of the state as shown by the last preceding state or national census, by the whole number of counties then existing or organized, but each county shall constitute one representative district and be entitled to one representative, but each county having a population in excess of the ratio number, as herein provided of three fifths or more of such ratio number shall be entitled to one additional representative, but said addition shall extend only to the nine counties having the greatest population.]

[SEC. 36. The General Assembly shall, at the first regular session held following the adoption of this amendment, and at each succeeding regular session held next after the taking of such census, fix the ratio of representation, and apportion the additional representatives, as hereinbefore required.]¹⁸

SEC. 37. When a congressional, senatorial, or representative district shall be composed of two or more counties, it shall not be entirely separated by any county belonging to

¹²The word "white" was stricken from this section by an amendment adopted in 1868.

¹³Section 33 was repealed by an amendment adopted in 1936.

¹⁴The word "white" was stricken from this article by an amendment adopted in 1868.

¹⁵The word "white" was stricken from this section by an amendment adopted in 1868.

¹⁶The last three sections which are printed here in *italic* (34, 35, and 36) were repealed in 1904.

¹⁷The words inside these parentheses were added to this section by an amendment adopted in 1928.

¹⁸The three sections in brackets (34, 35, and 36), with the exception of the part in parentheses in Section 34, were added by an amendment adopted in 1904.

another district; and no county shall be divided in forming a congressional, senatorial, or representative district.

SEC. 38. In all elections by the General Assembly, the members thereof shall vote viva voce and the votes shall be entered on the journal.

ARTICLE IV.

EXECUTIVE DEPARTMENT.

SECTION 1. The Supreme Executive power of this State shall be vested in a Chief Magistrate, who shall be styled the Governor of the State of Iowa.

SEC. 2. The Governor shall be elected by the qualified electors at the time and place of voting for members of the General Assembly, and shall hold his office two years from the time of his installation, and until his successor is elected and qualified.

SEC. 3. There shall be a Lieutenant Governor, who shall hold his office two years, and be elected at the same time as the Governor. In voting for Governor and Lieutenant Governor, the electors shall designate for whom they vote as Governor, and for whom as Lieutenant Governor. The returns of every election for Governor, and Lieutenant Governor, shall be sealed up and transmitted to the seat of government of the State, directed to the Speaker of the House of Representatives, who shall open and publish them in the presence of both Houses of the General Assembly.

SEC. 4. The persons respectively having the highest number of votes for Governor and Lieutenant Governor, shall be declared duly elected; but in case two or more persons shall have an equal and the highest number of votes for either office, the General Assembly shall, by joint vote, forthwith proceed to elect one of said persons Governor, or Lieutenant Governor, as the case may be.

SEC. 5. Contested elections for Governor, or Lieutenant Governor, shall be determined by the General Assembly in such manner as may be prescribed by law.

SEC. 6. No person shall be eligible to the office of Governor, or Lieutenant Governor, who shall not have been a citizen of the United States, and a resident of the State, two years next preceding the election, and attained the age of thirty years at the time of said election.

SEC. 7. The Governor shall be commander in chief of the militia, the army, and navy of this State.

SEC. 8. He shall transact all executive business with the officers of the government, civil and military, and may require information in writing from the officers of the executive department upon any subject relating to the duties of their respective offices.

SEC. 9. He shall take care that the laws are faithfully executed.

SEC. 10. When any office shall, from any cause, become vacant, and no mode is provided by the Constitution and laws for filling such vacancy, the Governor shall have power to fill such vacancy, by granting a commission, which shall expire at the end of the next session of the General Assembly, or at the next election by the people.

SEC. 11. He may, on extraordinary occasions, convene the General Assembly by proclamation, and shall state to both houses, when assembled, the purpose for which they have been convened.

SEC. 12. He shall communicate, by message, to the General Assembly, at every regular session, the condition of the State, and recommend such matters as he shall deem expedient.

SEC. 13. In case of disagreement between the two Houses with respect to the time of adjournment, the Governor shall have power to adjourn the General Assembly to such time as he may think proper; but no such adjournment shall be beyond the time fixed for the regular meeting of the next General Assembly.

SEC. 14. No person shall, while holding an office under the authority of the United States, or this State, execute the office of Governor, or Lieutenant Governor, except as hereinafter expressly provided.

SEC. 15. The official term of the Governor, and Lieutenant Governor, shall commence on the second Monday of January next after their election, and continue for two years, and until their successors are elected and qualified. The Lieutenant Governor, while acting as Governor, shall receive the same pay as provided for Governor; and while presiding in the Senate, shall receive as compensation therefor, the same mileage and double the per diem pay provided for a Senator, and none other.

SEC. 16. The Governor shall have power to grant reprieves, commutations and pardons, after conviction, for all offenses except treason and cases of impeachment, subject to such regulations as may be provided by law. Upon conviction for treason, he shall have power to suspend the execution of the sentence until the case shall be reported to the General Assembly at its next meeting, when the General Assembly shall either grant a pardon, commute the sentence, direct the execution of the sentence, or grant a further reprieve. He shall have power to remit fines and forfeitures, under such regulations as may be prescribed by law; and shall report to the General Assembly, at its next meeting, each case of reprieve, commutation, or pardon granted, and the reasons therefor; and also all persons in whose favor remission of fines and forfeitures shall have been made, and the several amounts remitted.

SEC. 17. In case of the death, impeachment, resignation, removal from office, or other disability of the Governor, the powers and duties of the office for the residue of the term, or until he shall be acquitted, or the disability removed, shall devolve upon the Lieutenant Governor.

SEC. 18. The Lieutenant Governor shall be President of the Senate, but shall only vote when the Senate is equally divided; and in case of his absence, or impeachment, or when he shall exercise the office of Governor, the Senate shall choose a President pro tempore.

SEC. 19. If the Lieutenant Governor, while acting as Governor, shall be impeached, displaced, resign, or die, or otherwise become incapable of performing the duties of the office, the President pro tempore of the Senate shall act as Governor until the vacancy is filled, or the disability removed; and if the President of the Senate, for any of the above causes, shall be rendered incapable of performing the duties pertaining to the office of Governor, the same shall devolve upon the Speaker of the House of Representatives.

SEC. 20. There shall be a seal of this State, which shall be kept by the Governor, and used by him officially, and shall be called the Great Seal of the State of Iowa.

SEC. 21. All grants and commissions shall be in the name and by the authority of the people of the State of Iowa, sealed with the Great Seal of the State, signed by the Governor, and countersigned by the Secretary of State.

SEC. 22. A Secretary of State, Auditor of State and Treasurer of State, shall be elected by the qualified electors, who shall continue in office two years, and until their successors are elected and qualified; and perform such duties as may be required by law.

ARTICLE V.

JUDICIAL DEPARTMENT.

SECTION 1. The Judicial power shall be vested in a Supreme Court, District Courts, and such other Courts, inferior to the Supreme Court, as the General Assembly may, from time to time, establish.

SEC. 2. The Supreme Court shall consist of three Judges, two of whom shall constitute a quorum to hold Court.

SEC. 3. The Judges of the Supreme Court shall be elected by the qualified electors of the State, and shall hold their court at such time and place as the General Assembly may prescribe. The Judges of the Supreme Court so elected, shall be classified so that one Judge shall go out of office every two years; and the Judge holding the shortest term of office under such classification, shall be Chief Justice of the Court, during his term, and so on in rotation. After the expiration of their terms of office, under such classification, the term of each Judge of the Supreme Court shall be six years, and until his successor shall have been elected and qualified. The Judges of the Supreme Court shall be ineligible to any other office in the State, during the term for which they have been elected.

SEC. 4. The Supreme Court shall have appellate jurisdiction only in cases in chancery, and shall constitute a Court for the correction of errors at law, under such restrictions as the General Assembly may, by law, prescribe; and shall have power to issue all writs and process necessary to secure justice to parties, and exercise a supervisory control over all inferior Judicial tribunals throughout the State.

SEC. 5. The District Court shall consist of a single Judge, who shall be elected by the qualified electors of the District in which he resides. The Judge of the District Court shall hold his office for a term of four years, and until his successor shall have been elected and qualified; and shall be ineligible to any other office, except that of Judge of the Supreme Court, during the term for which he was elected.

SEC. 6. The District Court shall be a court of law and equity, which shall be distinct and separate jurisdictions, and have jurisdiction in civil and criminal matters arising in their respective districts, in such manner as shall be prescribed by law.

SEC. 7. The Judges of the Supreme and District Courts shall be conservators of the peace throughout the State.

SEC. 8. The style of all process shall be, "The State of Iowa", and all prosecutions shall be conducted in the name and by the authority of the same.

SEC. 9. The salary of each Judge of the Supreme Court shall be two thousand dollars per annum; and that of each District Judge, one thousand six hundred dollars per annum, until the year Eighteen hundred and sixty; after which time they shall severally receive such compensation as the General Assembly may, by law, prescribe; which compensation shall not be increased or diminished during the term for which they shall have been elected.

SEC. 10. *The State shall be divided into eleven Judicial Districts; and after the year Eighteen hundred and sixty, the General Assembly may re-organize the Judicial Districts and increase or diminish the number of Districts, or the number of Judges of the said Court, and may increase the number of Judges of the Supreme Court; but such increase or diminution shall not be more than one District, or One Judge of either Court at any one session; and no re-organization of the districts, or diminution of the number of Judges, shall have the effect of removing a Judge from office. Such re-organization of*

the districts, or any changes in the boundaries thereof, or increase or diminution of the number of Judges, shall take place every four years thereafter, if necessary, and at no other time.¹⁸

[At any regular session of the General Assembly, the State may be divided into the necessary judicial districts for district court purposes, or the said districts may be re-organized and the number of the districts and the judges of said courts increased or diminished; but no re-organization of the districts or diminution of the judges shall have the effect of removing a judge from office.]²⁰

SEC. 11. The Judges of the Supreme and District Courts shall be chosen at the general election; and the term of office of each Judge shall commence on the first day of January next, after his election.

SEC. 12. The General Assembly shall provide, by law, for the election of an Attorney General by the people, whose term of office shall be two years, and until his successor shall have been elected and qualified.

SEC. 13. *The qualified electors of each judicial district shall, at the time of the election of District Judge, elect a District Attorney, who shall be a resident of the district for which he is elected, and who shall hold his office for the term of four years, and until his successor shall have been elected and qualified.*²¹

[SECTION 13. The qualified electors of each county shall, at the general election in the year 1886, and every two years thereafter elect a County Attorney, who shall be a resident of the county for which he is elected, and shall hold his office for two years, and until his successor shall have been elected and qualified.]²²

SEC. 14. It shall be the duty of the General Assembly to provide for the carrying into effect of this article, and to provide for a general system of practice in all the Courts of this State.

[The grand jury may consist of any number of members not less than five, nor more than fifteen, as the General Assembly may by law provide, or the General Assembly may provide for holding persons to answer for any criminal offense without the intervention of a grand jury.]²³

ARTICLE VI.

MILITIA.

SECTION 1. The militia of this State shall be composed of all able-bodied *white*²⁴ male citizens between the ages of eighteen and forty-five years, except such as are or may hereafter be exempt by the laws of the United States, or of this State, and shall be armed, equipped, and trained, as the General Assembly may provide by law.

SEC. 2. No person or persons conscientiously scrupulous of bearing arms shall be compelled to do military duty in time of peace; provided, that such person or persons shall pay an equivalent for such exemption in the same manner as other citizens.

SEC. 3. All commissioned officers of the militia, (staff officers excepted,) shall be elected by the persons liable to perform military duty, and shall be commissioned by the Governor.

ARTICLE VII.

STATE DEBTS.

SECTION 1. The credit of the State shall not, in any manner, be given or loaned to, or in aid of, any individual, association, or corporation; and the State shall never assume, or become responsible for, the debts or liabilities of any individual, association, or corporation, unless incurred in time of war for the benefit of the State.

SEC. 2. The State may contract debts to supply casual deficits or failures in revenues, or to meet expenses not otherwise provided for; but the aggregate amount of such debts, direct and contingent, whether contracted by virtue of one or more acts of the General Assembly, or at different periods of time, shall never exceed the sum of two hundred and fifty thousand dollars; and the money arising from the creation of such debts, shall be applied to the purpose for which it was obtained, or to repay the debts so contracted, and to no other purpose whatever.

SEC. 3. All losses to the permanent, School, or University fund of this State, which shall have been occasioned by the defalcation, mismanagement or fraud of the agents or

¹⁸This section was, in effect, amended by the second of the amendments adopted in 1884, so far as it applied to district court districts and district court judges. The parts of this section which seem to be repealed by the amendments are here printed in italic.

²⁰This section was added by the second of the amendments adopted in 1884. It did not specifically repeal the part of Sec. 10 of Art. V, dealing with district courts, but it did this in effect.

²¹This section was repealed by an amendment adopted in 1884.

²²This section was added by an amendment adopted in 1884.

²³This was the third of the amendments adopted in 1884. It was not assigned specifically to any place in the Constitution. This place seems as logical as any.

²⁴The word "white" was stricken from this section by an amendment adopted in 1868.

officers controlling and managing the same, shall be audited by the proper authorities of the State. The amount so audited shall be a permanent funded debt against the State, in favor of the respective fund, sustaining the loss, upon which not less than six per cent, annual interest shall be paid. The amount of liability so created shall not be counted as a part of the indebtedness authorized by the second section of this article.

SEC. 4. In addition to the above limited power to contract debts, the State may contract debts to repel invasion, suppress insurrection, or defend the State in war; but the money arising from the debts so contracted shall be applied to the purpose for which it was raised, or to repay such debts, and to no other purpose whatever.

SEC. 5. Except the debts hereinbefore specified in this article, no debt shall be hereafter contracted by, or on behalf of this State, unless such debt shall be authorized by some law for some single work or object, to be distinctly specified therein; and such law shall impose and provide for the collection of a direct annual tax, sufficient to pay the interest on such debt, as it falls due, and also to pay and discharge the principal of such debt, within twenty years from the time of the contracting thereof; but no such law shall take effect until at a general election it shall have been submitted to the people, and have received a majority of all votes cast for and against it at such election; and all money raised by authority of such law, shall be applied only to the specific object therein stated, or to the payment of the debt created thereby; and such law shall be published in at least one newspaper in each County, if one is published therein, throughout the State, for three months preceding the election at which it is submitted to the people.

SEC. 6. The Legislature may, at any time, after the approval of such law by the people, if no debt shall have been contracted in pursuance thereof, repeal the same; and may, at any time, forbid the contracting of any further debt, or liability, under such law; but the tax imposed by such law, in proportion to the debt or liability, which may have been contracted in pursuance thereof, shall remain in force and be irrevocable, and be annually collected, until the principal and interest are fully paid.

SEC. 7. Every law which imposes, continues, or revives a tax, shall distinctly state the tax, and the object to which it is to be applied; and it shall not be sufficient to refer to any other law to fix such tax or object.

ARTICLE VIII.

CORPORATIONS.

SECTION 1. No corporation shall be created by special laws; but the General Assembly shall provide, by general laws, for the organization of all corporations hereafter to be created, except as hereinafter provided.

SEC. 2. The property of all corporations for pecuniary profit, shall be subject to taxation, the same as that of individuals.

SEC. 3. The State shall not become a stockholder in any corporation, nor shall it assume or pay the debt or liability of any corporation, unless incurred in time of war for the benefit of the State.

SEC. 4. No political or municipal corporation shall become a stockholder in any banking corporation, directly or indirectly.

SEC. 5. No act of the General Assembly, authorizing or creating corporations or associations with banking powers, nor amendments thereto shall take effect, or in any manner be in force, until the same shall have been submitted, separately, to the people, at a general or special election, as provided by law, to be held not less than three months after the passage of the act, and shall have been approved by a majority of all the electors voting for and against it at such election.

SEC. 6. Subject to the provisions of the foregoing section, the General Assembly may also provide for the establishment of a State Bank with branches.

SEC. 7. If a State Bank be established, it shall be founded on an actual specie basis, and the branches shall be mutually responsible for each other's liabilities upon all notes, bills, and other issues intended for circulation as money.

SEC. 8. If a general Banking law shall be enacted, it shall provide for the registry and countersigning by an officer of State, of all bills or paper credit designed to circulate as money and require security to the full amount thereof, to be deposited with the State Treasurer, in United States stocks, or in interest paying stocks of States in good credit and standing, to be rated at ten per cent, below their average value in the City of New York, for the thirty days next preceding their deposit; and in case of a depreciation of any portion of said stocks, to the amount of ten per cent, on the dollar, the bank or banks owning such stock shall be required to make up said deficiency by depositing additional stocks; and said law shall also provide for the recording of the names of the stockholders in such corporations, the amount of stock held by each, the time of any transfer, and to whom.

SEC. 9. Every stockholder in a banking corporation or institution shall be individually responsible and liable to its creditors, over and above the amount of stock by him or her held, to an amount equal to his or her respective shares so held for all of its liabilities, accruing while he or she remains such stockholder.

SEC. 10. In case of the insolvency of any banking institution, the bill-holders shall have a preference over its other creditors.

SEC. 11. The suspension of specie payment by banking institutions shall never be permitted or sanctioned.

SEC. 12. Subject to the provisions of this article, the General Assembly shall have power to amend or repeal all laws for the organization or creation of corporations, or granting of special or exclusive privilege or immunities, by a vote of two-thirds of each branch of the General Assembly; and no exclusive privileges, except as in this article provided, shall ever be granted.

ARTICLE IX.

EDUCATION AND SCHOOL LAWS.

IST. EDUCATION.

SECTION 1. The educational interest of the State, including Common Schools and other educational institutions, shall be under the management of a Board of Education,²⁵ which shall consist of the Lieutenant Governor, who shall be the presiding officer of the Board, and have the casting vote in case of a tie, and one member to be elected from each judicial district in the State.

SEC. 2. No person shall be eligible as a member of said Board who shall not have attained the age of twenty-five years, and shall have been one year a citizen of the State.

SEC. 3. One member of said Board shall be chosen by the qualified electors of each district, and shall hold the office for the term of four years, and until his successor is elected and qualified. After the first election under this Constitution, the Board shall be divided, as nearly as practicable, into two equal classes, and the seats of the first class shall be vacated after the expiration of two years; and one-half of the Board shall be chosen every two years thereafter.

SEC. 4. The first session of the Board of Education shall be held at the Seat of Government, on the first Monday of December, after their election; after which the General Assembly may fix the time and place of meeting.

SEC. 5. The session of the Board shall be limited to twenty days, and but one session shall be held in any one year, except upon extraordinary occasions, when, upon the recommendation of two-thirds of the Board, the Governor may order a special session.

SEC. 6. The Board of Education shall appoint a Secretary, who shall be the executive officer of the Board, and perform such duties as may be imposed upon him by the Board, and the laws of the State. They shall keep a journal of their proceedings, which shall be published and distributed in the same manner as the journals of the General Assembly.

SEC. 7. All rules and regulations made by the Board shall be published and distributed to the several Counties, Townships, and School Districts, as may be provided for by the Board, and when so made, published and distributed, they shall have the force and effect of law.

SEC. 8. The Board of Education shall have full power and authority to legislate and make all needful rules and regulations in relation to Common Schools, and other educational institutions, that are instituted, to receive aid from the School or University fund of this State; but all acts, rules, and regulations of said Board may be altered, amended or repealed by the General Assembly; and when so altered, amended, or repealed they shall not be re-enacted by the Board of Education.

SEC. 9. The Governor of the State shall be, EX OFFICIO, a member of said Board.

SEC. 10. The Board shall have no power to levy taxes, or make appropriations of money. Their contingent expenses shall be provided for by the General Assembly.

SEC. 11. The State University shall be established at one place without branches at any other place, and the University fund shall be applied to that institution and no other.

SEC. 12. The Board of Education shall provide for the education of all the youths of the State, through a system of Common Schools, and such schools shall be organized and kept in each school district at least three months in each year. Any district failing, for two consecutive years, to organize and keep up a school as aforesaid may be deprived of their portion of the school fund.

SEC. 13. The members of the Board of Education shall each receive the same per diem during the time of their session, and mileage going to and returning therefrom, as members of the General Assembly.

SEC. 14. A majority of the Board shall constitute a quorum for the transaction of business; but no rule, regulation, or law, for the government of Common Schools or

²⁵Under the provisions contained in Section 15 of this part of Art. IX, the Board of Education was abolished by act of the legislature in 1864.—*Laws of Iowa, 1864, Ch. 52.* This act by the General Assembly rendered Sections 1 to 14 of the first part of Art. IX inoperative and obsolete, although they have not been repealed.

other educational institutions, shall pass without the concurrence of a majority of all the members of the Board, which shall be expressed by the yeas and nays of the final passage. The style of all acts of the Board shall be "Be it enacted by the Board of Education of the State of Iowa."

SEC. 15. At any time after the year One thousand eight hundred and sixty three, the General Assembly shall have power to abolish or re-organize said Board of Education, and provide for the educational interest of the State in any other manner that to them shall seem best and proper.

2ND. SCHOOL FUNDS AND SCHOOL LANDS.

SECTION 1. The educational and school funds and lands, shall be under the control and management of the General Assembly of this State.

SEC. 2. The University lands, and the proceeds thereof, and all monies belonging to said fund shall be a permanent fund for the sole use of the State University. The interest arising from the same shall be annually appropriated for the support and benefit of said University.

SEC. 3. The General Assembly shall encourage, by all suitable means, the promotion of intellectual, scientific, moral, and agricultural improvement. The proceeds of all lands that have been, or hereafter may be, granted by the United States to this State, for the support of schools, which may have been, or shall hereafter be sold, or disposed of, and the five hundred thousand acres of land granted to the new States, under an act of Congress, distributing the proceeds of the public lands among the several States of the Union, approved in the year of our Lord one thousand eight hundred and forty one, and all estates of deceased persons who may have died without leaving a will or heir, and also such per cent. as has been or may hereafter be granted by Congress, on the sale of lands in this State, shall be, and remain a perpetual fund, the interest of which, together, with all rents of the unsold lands, and such other means as the General Assembly may provide, shall be inviolably appropriated to the support of Common Schools throughout the State.

SEC. 4. The money which may have been or shall be paid by persons as an equivalent for exemption from military duty, and the clear proceeds of all fines collected in the several Counties for any breach of the penal laws, shall be exclusively applied, in the several Counties in which such money is paid, or fine collected, among the several school districts of said Counties, in proportion to the number of youths subject to enumeration in such districts, to the support of Common Schools, or the establishment of libraries, as the Board of Education shall from time to time provide.

SEC. 5. The General Assembly shall take measures for the protection, improvement, or other disposition of such lands as have been, or may hereafter be reserved, or granted by the United States, or any person or persons, to this State, for the use of the University, and the funds accruing from the rents or sale of such lands, or from any other source for the purpose aforesaid, shall be, and remain, a permanent fund, the interest of which shall be applied to the support of said University, for the promotion of literature, the arts and sciences, as may be authorized by the terms of such grant. And it shall be the duty of the General Assembly as soon as may be, to provide official means for the improvement and permanent security of the funds of said University.

SEC. 6. The financial agents of the school funds shall be the same, that by law, receive and control the State and county revenue for other civil purposes, under such regulations as may be provided by law.

SEC. 7. The money subject to the support and maintenance of Common Schools shall be distributed to the districts in proportion to the number of youths, between the ages of five and twenty-one years, in such manner as may be provided by the General Assembly.

ARTICLE X.

AMENDMENTS TO THE CONSTITUTION.

SECTION 1. Any amendment or amendments to this Constitution may be proposed in either House of the General Assembly; and if the same shall be agreed to by a majority of the members elected to each of the two Houses, such proposed amendment shall be entered on their journals, with the yeas and nays taken thereon, and referred to the Legislature to be chosen at the next general election, and shall be published, as provided by law, for three months previous to the time of making such choice; and if, in the General Assembly so next chosen as aforesaid, such proposed amendment or amendments shall be agreed to, by a majority of all the members elected to each House, then it shall be the duty of the General Assembly to submit such proposed amendment or amendments to the people, in such manner, and at such time as the General Assembly shall provide; and if the people shall approve and ratify such amendment or amendments, by a majority of the electors qualified to vote for members of the General Assembly, voting thereon, such amendment or amendments shall become a part of the Constitution of this State.

SEC. 2. If two or more amendments shall be submitted at the same time, they shall be submitted in such manner that the electors shall vote for or against each of such amendments separately.

SEC. 3. At the general election to be held in the year one thousand eight hundred and seventy, and in each tenth year thereafter, and also at such times as the General Assembly may, by law, provide, the question, "Shall there be a Convention to revise the Constitution, and amend the same?" shall be decided by the electors qualified to vote for members of the General Assembly; and in case a majority of the electors so qualified, voting at such election, for and against such proposition, shall decide in favor of a Convention for such purpose, the General Assembly, at its next session, shall provide by law for the election of delegates to such Convention.

ARTICLE XI.

MISCELLANEOUS.

SECTION 1. The jurisdiction of Justices of the Peace shall extend to all civil cases, (except cases in chancery, and cases where the question of title to real estate may arise,) where the amount in controversy does not exceed one hundred dollars, and by the consent of parties may be extended to any amount not exceeding three hundred dollars.

SEC. 2. No new County shall be hereafter created containing less than four hundred and thirty-two square miles; nor shall the territory of any organized county be reduced below that area; except the County of Worth, and the counties west of it, along the Northern boundary of this State, may be organized without additional territory.

SEC. 3. No county, or other political or municipal corporation shall be allowed to become indebted in any manner, or for any purpose, to an amount, in the aggregate, exceeding five per centum on the value of the taxable property within such county or corporation—to be ascertained by the last State and county tax lists, previous to the incurring of such indebtedness.

SEC. 4. The boundaries of the State may be enlarged, with the consent of Congress and the General Assembly.

SEC. 5. Every person elected or appointed to any office, shall, before entering upon the duties thereof, take an oath or affirmation to support the Constitution of the United States, and of this State, and also an oath of office.

SEC. 6. In all cases of elections to fill vacancies in office occurring before the expiration of a full term, the person so elected shall hold for the residue of the unexpired term; and all persons appointed to fill vacancies in office, shall hold until the next general election, and until their successors are elected and qualified.

SEC. 7. The General Assembly shall not locate any of the public lands, which have been, or may be granted by Congress to this State, and the location of which may be given to the General Assembly, upon lands actually settled, without the consent of the occupant. The extent of the claim of such occupant, so exempted, shall not exceed three hundred and twenty acres.

SEC. 8. The seat of Government is hereby permanently established, as now fixed by law at the City of Des Moines, in the County of Polk; and the State University, at Iowa City, in the County of Johnson.

ARTICLE XII.

SCHEDULE.

SECTION 1. This Constitution shall be the supreme law of the State, and any law inconsistent therewith, shall be void. The General Assembly shall pass all laws necessary to carry this Constitution into effect.

SEC. 2. All laws now in force and not inconsistent with this Constitution, shall remain in force until they shall expire or be repealed.

SEC. 3. All indictments, prosecutions, suits, pleas, complaints, process, and other proceedings pending in any of the courts, shall be prosecuted to final judgment and execution; and all appeals, writs of error, certiorari, and injunctions, shall be carried on in the several courts, in the same manner as now provided by law; and all offenses, misdemeanors, and crimes that may have been committed before the taking effect of this Constitution, shall be subject to indictment, trial and punishment, in the same manner as they would have been, had not this Constitution been made.

SEC. 4. All fines, penalties, or forfeitures due, or to become due, or accruing to the State, or to any County therein, or to the school fund, shall inure to the State, county, or school fund, in the manner prescribed by law.

SEC. 5. All bonds executed to the State, or to any officer in his official capacity, shall remain in force and inure to the use of those concerned.

SEC. 6. The first election under this Constitution shall be held on the second Tuesday in October, in the year one thousand eight hundred and fifty seven, at which time the electors of the State shall elect the Governor and Lieutenant Governor. There shall also be elected at such election, the successors of such State Senators as were elected at the August election, in the year one thousand eight hundred and fifty-four, and members of the House of Representatives, who shall be elected in accordance with the act of apportionment, enacted at the session of the General Assembly which commenced on the first Monday of December one thousand eight hundred and fifty six.

SEC. 7. The first election for Secretary, Auditor, and Treasurer of State, Attorney General, District Judges, Members of the Board of Education, District Attorneys, members of Congress, and such State officers as shall be elected at the April election, in the year One thousand eight hundred and fifty seven. (except the Superintendent of Public Instruction,) and such county officers as were elected at the August election, in the year One thousand eight hundred and fifty six, except Prosecuting Attorneys, shall be held on the second Tuesday of October, one thousand eight hundred and fifty-eight: PROVIDED, That the time for which any District Judge or other State or County officer elected at the April election in the year One thousand eight hundred and fifty eight, shall not extend beyond the time fixed for filling like offices at the October election in the year one thousand eight hundred and fifty eight.

SEC. 8. The first election for Judges of the Supreme Court, and such County officers as shall be elected at the August election, in the year one thousand eight hundred and fifty-seven, shall be held on the second Tuesday of October, in the year One thousand eight hundred and fifty nine.

SEC. 9. The first regular session of the General Assembly shall be held in the year One thousand eight hundred and fifty-eight, commencing on the second Monday of January of said year.

SEC. 10. Senators elected at the August election, in the year one thousand eight hundred and fifty-six, shall continue in office until the second Tuesday of October, in the year one thousand eight hundred and fifty nine, at which time their successors shall be elected as may be prescribed by law.

SEC. 11. Every person elected by popular vote, by a vote of the General Assembly, or who may hold office by executive appointment, which office is continued by this Constitution, and every person who shall be so elected or appointed, to any such office, before the taking effect of this Constitution, (except as in this Constitution otherwise provided,) shall continue in office until the term for which such person has been or may be elected or appointed shall expire; but no such person shall continue in office after the taking effect of this Constitution, for a longer period than the term of such office, in this Constitution prescribed.

SEC. 12. The General Assembly, at the first session under this Constitution, shall district the State into eleven Judicial Districts, for District Court purposes; and shall also provide for the apportionment of the members of the General Assembly, in accordance with the provisions of this Constitution.

SEC. 13. This Constitution shall be submitted to the electors of the State at the August election, in the year one thousand eight hundred and fifty-seven, in the several election districts in this State. The ballots at such election shall be written or printed as follows: Those in favor of the Constitution, "New Constitution—Yes." Those against the Constitution, "New Constitution—No." The election shall be conducted in the same manner as the general elections of the State, and the poll-books shall be returned and canvassed as provided in the twenty-fifth chapter of the code, and abstracts shall be forwarded to the Secretary of State, which abstracts shall be canvassed in the manner provided for the canvass of State officers. And if it shall appear that a majority of all the votes cast at such election for and against this Constitution are in favor of the same, the Governor shall immediately issue his proclamation stating that fact, and such Constitution shall be the Constitution of the State of Iowa, and shall take effect from and after the publication of said proclamation.

SEC. 14. At the same election that this Constitution is submitted to the people for its adoption or rejection, a proposition to amend the same by striking out the word "white" from the article on the Right of Suffrage, shall be separately submitted to the electors of this State for adoption or rejection in the manner following—Namely: A separate ballot may be given by every person having a right to vote at said election, to be deposited in a separate box; and those given for the adoption of such proposition shall have the words, "Shall the word 'White' be stricken out of the Article on the Right of Suffrage? Yes." And those given against the proposition shall have the words, "Shall the word 'White' be stricken out of the Article on the Right of Suffrage? No." And if at said election the number of ballots cast in favor of said proposition shall be equal to a majority of those cast for and against this Constitution, then said word "White" shall be stricken from said Article and be no part thereof.²⁶

SEC. 16. Until otherwise directed by law, the County of Mills shall be in and a part of the sixth Judicial District of this State.

[SEC. 16. The first general election after the adoption of this amendment shall be held on the Tuesday next after the first Monday in November in the year one thousand nine hundred and six, and general elections shall be held biennially thereafter. In the year one thousand nine hundred and six there shall be elected a governor, lieutenant-governor, secretary of state, auditor of state, treasurer of state, attorney general, two judges of the supreme court, the successors of the judges of the district court whose terms of office expire on December 31st, one thousand nine hundred and six, state senators who would otherwise be chosen in the year one thousand nine hundred and five, and members of the house of representatives. The terms of office of the judges of the supreme court which would otherwise expire on December 31st, in odd numbered years, and

²⁶This proposition was voted down at the time the Constitution was adopted.

all other elective state, county and township officers whose terms of office would otherwise expire in January in the year one thousand nine hundred and six, and members of the general assembly whose successors would otherwise be chosen at the general election in the year one thousand nine hundred and five, are hereby extended one year and until their successors are elected and qualified. The terms of offices of senators whose successors would otherwise be chosen in the year one thousand nine hundred and seven are hereby extended one year and until their successors are elected and qualified. The general assembly shall make such changes in the law governing the time of election and term of office of all other elective officers as shall be necessary to make the time of their election and terms of office conform to this amendment, and shall provide which of the judges of the supreme court shall serve as chief justice. The general assembly shall meet in regular session on the second Monday in January, in the year one thousand nine hundred and six, and also on the second Monday in January, in the year one thousand nine hundred and seven, and biennially thereafter.²⁷

Done in Convention at Iowa City, this fifth day of March in the year of our Lord One thousand eight hundred and fifty seven, and of the Independence of the United States of America, the eighty first.

In testimony whereof we have hereunto subscribed our names.

Timothy Day
S. G. Winchester
David Bunker
D. P. Palmer
Geo. W. Ells
J. C. Hall
John H. Peters
Wm. A. Warren
H. W. Gray
Robt. Gower
H. D. Gibson
Thomas Seely
A. H. Marvin
J. H. Emerson
R. L. B. Clark
James A. Young
H. D. Solomon

M. W. Robinson
Lewis Todhunter
John Edwards
J. C. Traer
James F. Wilson
Amos Harris
Jno. T. Clark
S. Ayres
Harvey J. Skiff
J. A. Parvin
W. Penn. Clarke
Jeremiah Hollingsworth
Wm. Patterson
D. W. Price
Alpheus Scott
George Gillaspay
Edward Johnstone
Aylett R. Cotton
FRANCIS SPRINGER, *President.*

Attest:—Th: J. SAUNDERS, *Secretary.*
E. N. BATES, *Asst. Secy.*

²⁷Section 16 was added by an amendment adopted in 1904.

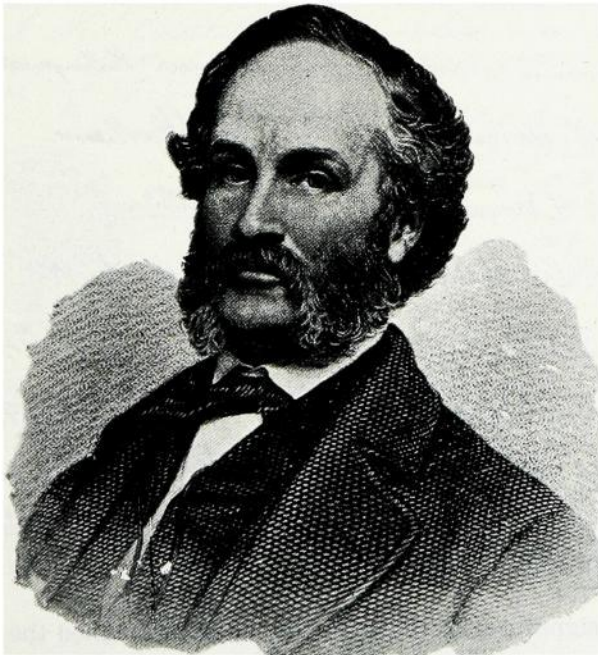

James W. Grimes, Governor when the constitution was adopted

Signators to the Constitution of Iowa

Timothy Day

S. G. Winchester

David Brinker

D. P. Palmer

Geo. W. Ellis

S. C. Hall

John, 86, Potts

W. A. Munroe

W. W. Gray

Robt. Gower

H. D. Gibson

Thomas - self

A. H. Mason

J. H. Emmons

R. L. B. Clarke

James Gentry

D. H. Solomon

W. Saunders, Secretary

E. W. Bates, Asst. Secretary

W. W. Robinson

Lewis Lathrop

John Edwards

S. C. Fair

Almon (F) Wilson

Amos Harris

Geo. F. Clark

S. Ayer

Henry J. Still

J. H. Parvin

W. Pender Clarke

Jeremiah Hollingsworth

Wm. Patterson

M. Price

Alphus Scott

George Gillaspay

Edward Johnston

Aylett Blotton

Francis Springer, President

Facsimile signatures of the men who made and signed the Constitution of Iowa.

Governor Grimes' Proclamation

Proclamation

Whereas an instrument known as the New Constitution of the State of Iowa, adopted by the Constitutional Convention of said State on the fifth day of March A.D. 1857 was submitted to the qualified electors of said State at the annual election held on Monday, the third day of August 1857 for their approval or rejection; and whereas an official canvass of the votes cast at said election shows that there were Forty thousand three hundred and eleven votes cast for the adoption of said Constitution and Fifty eight thousand six hundred and eighty one votes were cast against its adoption, leaving a majority of sixteen hundred and thirty votes in favor of its adoption.

Now, therefore, I, James W. Grimes Governor of said State, by virtue of the authority conferred upon me, hereby declare the said New Constitution to be adopted, and declare it to be the supreme law of the State of Iowa.

In testimony whereof I have hereunto set my hand and affixed the Great Seal of the State of Iowa Done at Iowa City this third day of September A.D. 1857 of the Independence of the United States the eighty second and of the state of Iowa the Eleventh.



By the Governor, James W. Grimes
 Elijah Sells
 Secretary of State.

Facsimile of the Proclamation by Governor James W. Grimes declaring the instrument adopted, and "to be the supreme law of the State."

Amendments to the Constitution of Iowa

AMENDMENTS OF 1868²⁸

- 1st. Strike the word "white" from section one of article two thereof.
- 2d. Strike the word "white" from section thirty three of article three thereof.
- 3d. Strike the word "white" from section thirty four of article three thereof.
- 4th. Strike the word "white" from section thirty five of article three thereof.
- 5th. Strike the word "white" from section one of article six thereof.

AMENDMENT OF 1880²⁹

Strike out the words "free white" from the third line of section four (4) of article three (3) of said constitution, relating to the legislative department.

AMENDMENT OF 1882³⁰

Add as section 26 to article 1 of said Constitution the following: Section 26. No person shall manufacture for sale, or sell, or keep for sale, as a beverage, any intoxicating liquors whatever, including ale, wine and beer. The General Assembly shall by law prescribe regulations for the enforcement of the prohibition herein contained, and shall thereby provide suitable penalties for the violation of the provisions hereof.

AMENDMENTS OF 1884³¹

Amendment 1. The general election for state, district, county and township officers shall be held on the Tuesday next after the first Monday in November.

Amendment 2. At any regular session of the General Assembly, the State may be divided into the necessary Judicial Districts for District Court purposes, or the said Districts may be reorganized and the number of the Districts and the Judges of said Courts increased or diminished; but no reorganization of the Districts or diminution of the Judges shall have the effect of removing a Judge from office.

Amendment 3. The grand jury may consist of any number of members not less than five, nor more than fifteen, as the General Assembly may by law provide, or the General Assembly may provide, for holding persons to answer for any criminal offense without the intervention of a grand jury.

Amendment 4. That section 13 of article 5 of the Constitution be stricken therefrom, and the following adopted as such section:

SECTION 13. The qualified electors of each county shall, at the general election in the year 1886, and every two years thereafter elect a County Attorney, who shall be a resident of the county for which he is elected, and shall hold his office for two years, and until his successor shall have been elected and qualified.

AMENDMENTS OF 1904³²

Add as section 16, to article XII of the Constitution, the following:

SEC. 16. The first general election after the adoption of this amendment shall be held on the Tuesday next after the first Monday in November in the year one thousand nine

²⁸These amendments were proposed by the General Assembly in 1866; readopted in 1868; ratified by the voters on November 3, 1868; and proclaimed adopted on December 8; 1868.—*Laws of Iowa*, 1866, Ch. 96, p. 106, 1868, Ch. 68, p. 93.

²⁹This amendment was proposed by the General Assembly in 1878; readopted by the General Assembly in 1880; ratified by the voters at the election on November 2, 1880; and proclaimed adopted in December 3, 1880.—*Laws of Iowa*, 1878, Joint Resolution No. 5, p. 178, 1880, Joint Resolution No. 6, p. 214.

³⁰This amendment was proposed by the General Assembly in 1880; readopted by the General Assembly in 1882; ratified at a special election held on June 27, 1882; and certified adopted on July 28, 1882. On April 21, 1883, the Supreme Court of Iowa, in *Koehler and Lange v. Hill*, decided that the amendment, because of irregularities, had not been legally submitted to the voters and was, therefore, not legally adopted.—*Laws of Iowa*, 1880, Joint Resolution No. 8, p. 215, 1882, Joint Resolution No. 8, p. 178; 60 Iowa 543.

³¹These amendments were proposed by the General Assembly in 1882; readopted by the General Assembly in 1884; ratified by the voters at the election on November 4, 1884; and certified adopted on December 10, 1884.—*Laws of Iowa*, 1882, Joint Resolution No. 12, p. 181, 1884, Joint Resolution No. 13, pp. 234, 235.

³²These amendments were proposed by the General Assembly in 1902; readopted by the General Assembly in 1904; ratified by the voters at the general election on November 8, 1904; and certified adopted on November 29, 1904.—*Laws of Iowa*, 1902, Joint Resolutions Nos. 2 and 5, p. 198, 1904 Joint Resolutions Nos. 1 and 2, pp. 207, 208.

hundred and six, and general elections shall be held biennially thereafter. In the year one thousand nine hundred and six there shall be elected a governor, lieutenant-governor, secretary of state, auditor of state, treasurer of state, attorney general, two judges of the supreme court, the successors of the judges of the district court whose terms of office expire on December 31st, one thousand nine hundred and six, state senators who would otherwise be chosen in the year one thousand nine hundred and five, and members of the house of representatives. The terms of office of the judges of the supreme court which would otherwise expire on December 31st, in odd numbered years, and all other elective state, county and township officers whose terms of office would otherwise expire in January in the year one thousand nine hundred and six, and members of the general assembly whose successors would otherwise be chosen at the general election in the year one thousand nine hundred and five, are hereby extended one year and until their successors are elected and qualified. The terms of offices of senators whose successors would otherwise be chosen in the year one thousand nine hundred and seven are hereby extended one year and until their successors are elected and qualified. The general assembly shall make such changes in the law governing the time of election and term of office of all other elective officers as shall be necessary to make the time of their election and terms of office conform to this amendment, and shall provide which of the judges of the supreme court shall serve as chief justice. The general assembly shall meet in regular session on the second Monday in January, in the year one thousand nine hundred and six, and also on the second Monday in January, in the year one thousand nine hundred and seven, and biennially thereafter.

That sections thirty-four (34) thirty-five (35) and thirty-six (36) of article three (3) of the constitution of the State of Iowa, be repealed and the following be adopted in lieu thereof:

SECTION 34. The Senate shall be composed of fifty members to be elected from the several senatorial districts, established by law and at the next session of the general assembly held following the taking of the state and national census, they shall be apportioned among the several counties or districts of the state, according to population as shown by the last preceding census.

SEC. 35. The House of Representatives shall consist of not more than one hundred and eight members. The Ratio of representation shall be determined by dividing the whole number of the population of the state as shown by the last preceding state or national census, by the whole number of counties then existing or organized, but each county shall constitute one representative district and be entitled to one representative, but each county having a population in excess of the ratio number, as herein provided of three fifths or more of such ratio number shall be entitled to one additional representative, but said addition shall extend only to the nine counties having the greatest population.

SEC. 36. The General Assembly shall, at the first regular session held following the adoption of this amendment, and at each succeeding regular session held next after the taking of such census, fix the ratio of representation, and apportion the additional representatives, as hereinbefore required.

AMENDMENT OF 1908³³

That there be added to Section eighteen (18) of Article one (1) of the constitution of the State of Iowa, the following:

"The General Assembly, however, may pass laws permitting the owners of lands to construct drains, ditches, and levees for agricultural, sanitary or mining purposes across the lands of others, and provide for the organization of drainage districts, vest the proper authorities with power to construct and maintain levees, drains and ditches and to keep in repair all drains, ditches, and levees heretofore constructed under the laws of the state, by special assessments upon the property benefitted thereby. The General Assembly may provide by law for the condemnation of such real estate as shall be necessary for the construction and maintenance of such drains, ditches and levees, and prescribe the method of making such condemnation."

AMENDMENT OF 1916³⁴

To repeal Section seven (7) of Article two (2) of the constitution of Iowa and to adopt in lieu thereof the following, to-wit:

"The general election for state, district, county and township officers in the year 1916 shall be held in the same month and on the same day as that fixed by the laws of the United States for the election of presidential electors, or of president and vice-president of the United States; and thereafter such election shall be held at such time as the general assembly may by law provide."

³³This amendment was proposed by the General Assembly in 1906; readopted by the General Assembly in 1907; ratified at the general election on November 3, 1908; and certified adopted on November 23, 1908.—*Laws of Iowa*, 1906, Joint Resolution No. 1, p. 210, 1907, House Joint Resolution No. 2, p. 282.

³⁴This amendment was proposed by the General Assembly in 1913; readopted by the General Assembly in 1915; ratified by the voters at the general election on November 7, 1916; and certified adopted on November 27, 1916.—*Laws of Iowa*, 1913, House Joint Resolution No. 3, p. 422, 1915, Ch. 210, pp. 263, 264.

AMENDMENT OF 1926³⁵

Strike out the word "male" from Section four (4) of Article three (3) of said constitution, relating to the legislative department.

AMENDMENT OF 1928³⁶

That the period (.) at the end of said Section thirty-four (34) of Article three (3) of the constitution of the State of Iowa be stricken and the following inserted:
 ", but no county shall be entitled to more than one (1) senator."

AMENDMENT OF 1936³⁷

Amend Article three (III) by repealing Section thirty-three (33) relating to the state census.

AMENDMENT OF 1942

That Article seven (VII) of the Constitution of the State of Iowa be amended by adding thereto, as Section eight (8) thereof, the following:
 "All motor vehicle registration fees and all licenses and excise taxes on motor vehicle fuel, except cost of administration, shall be used exclusively for the construction, maintenance and supervision of the public highways exclusively within the state or for the payment of bonds issued or to be issued for the construction of such public highways and the payment of interest on such bonds."

GUBERNATORIAL SUCCESSION*

H. J. R. 3, Chapter 268, 54th G. A., page 353 session laws:

"Sec. 19. If there be a vacancy in the office of Governor and the Lieutenant Governor shall by reason of death, impeachment, resignation, removal from office or other disability become incapable of performing the duties pertaining to the office of Governor, the President pro tempore of the Senate shall act as Governor until the vacancy is filled or the disability removed; and if the President pro tempore of the Senate, for any of the above causes, shall be incapable of performing the duties pertaining to the office of Governor the same shall devolve upon the Speaker of the House of Representatives; and if the Speaker of the House of Representatives, for any of the above causes, shall be incapable of performing the duties of the office of Governor, the Justices of the Supreme Court shall convene the General Assembly by proclamation and the General Assembly shall organize by the election of a President pro tempore by the Senate and a Speaker by the House of Representatives. The General Assembly shall thereupon immediately proceed to the election of a Governor and Lieutenant Governor in joint convention."

³⁵This amendment was proposed by the General Assembly in 1923; readopted by the General Assembly in 1925; ratified by the voters at the election held on November 2, 1926; and certified adopted on November 26, 1926.—*Laws of Iowa*, 1923, Ch. 337, p. 427, 1925, Ch. 282, p. 305.

³⁶This amendment was proposed by the General Assembly in 1925; readopted by the General Assembly in 1927; ratified by vote of the people at the election on November 6, 1928 and certified adopted on November 30, 1928.—*Laws of Iowa*, 1925, Ch. 279, p. 302, 1927, Ch. 353, p. 356.

³⁷This amendment was proposed by the General Assembly in 1933; readopted by the General Assembly in 1935; ratified by the voters at the election held on November 3, 1936; and certified adopted on January 14, 1937.—*Laws of Iowa*, 1933, Ch. 268, p. 309, 1935, Ch. 223, p. 288.

*This amendment was proposed by the General Assembly in 1949; readopted by the General Assembly in 1951 and will be submitted for ratification or rejection by the voters of Iowa at the general election of November, 1952.



Capitol Building at Iowa City

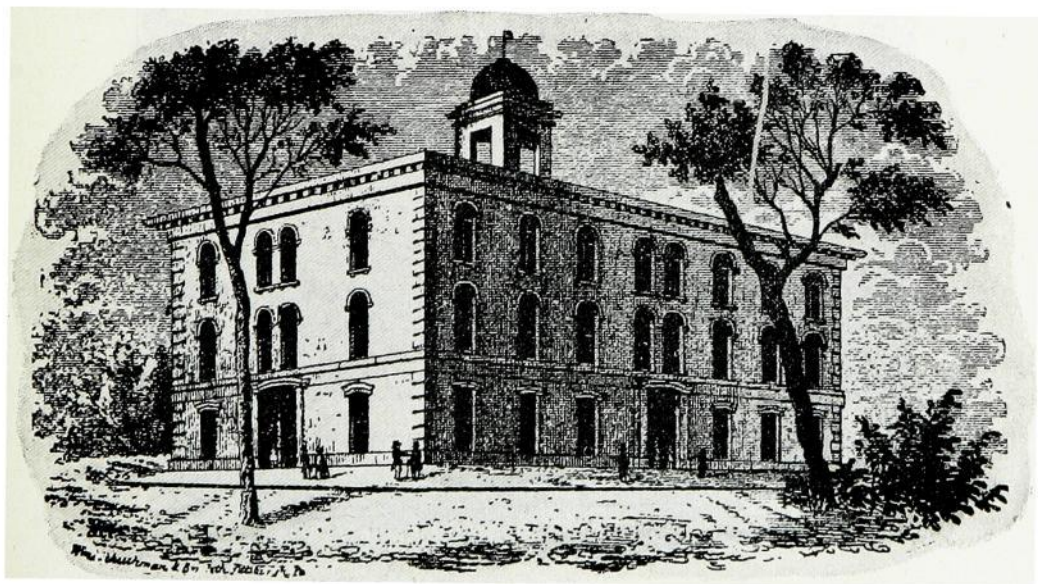

Where Iowa laws were first made in Des Moines

Old Zion Church, Burlington

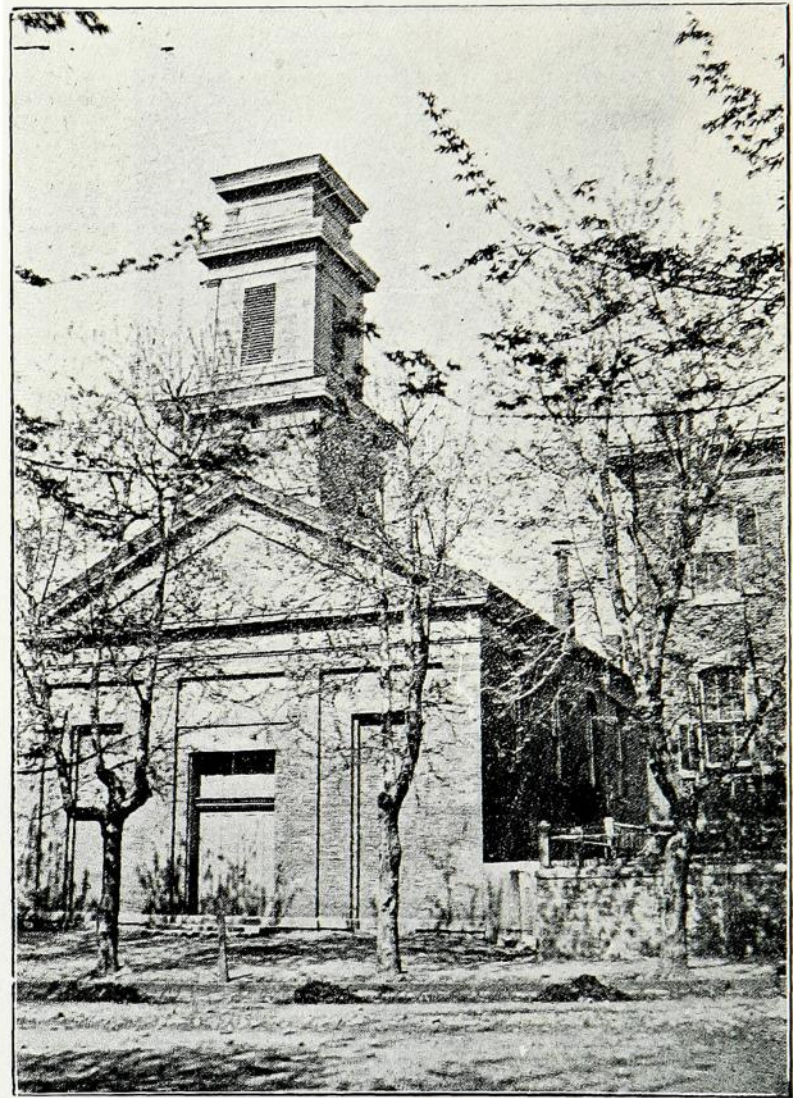

The first Territorial and the first State capitol of Iowa

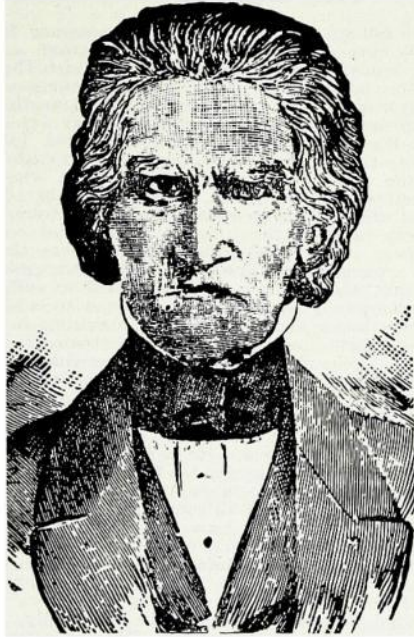

Robert Lucas, first Territorial Governor of Iowa

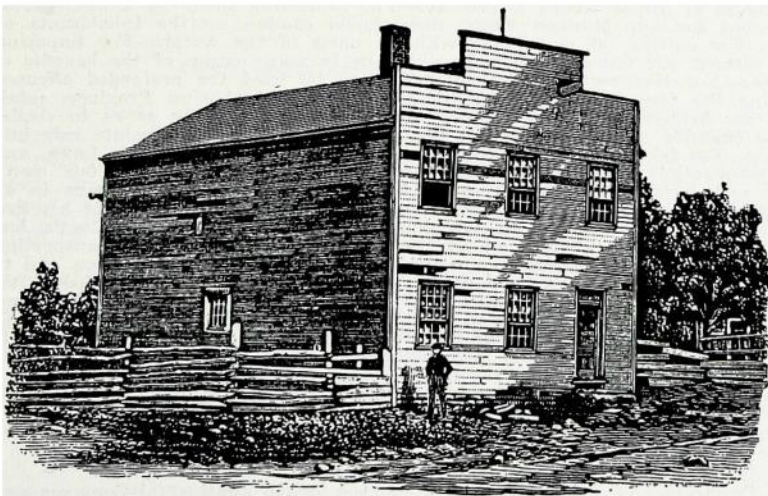

First Territorial capitol of Wisconsin Territory at Belmont. Iowa was then a part of the Wisconsin Territory.

THE DECLARATION OF INDEPENDENCE¹

When in the Course of human events, it becomes necessary for one people to dissolve the political bands which have connected them with another, and to assume among the Powers of the earth, the separate and equal station to which the Laws of Nature and of Nature's God entitle them, a decent respect to the opinions of mankind requires that they should declare the causes which impel them to the separation.—We hold these truths to be self-evident, that all men are created equal, that they are endowed by their Creator with certain unalienable Rights, that among these are Life, Liberty and the pursuit of Happiness.—That to secure these rights, Governments are instituted among Men, deriving their just powers from the consent of the governed.—That whenever any Form of Government becomes destructive to these ends, it is the Right of the People to alter or to abolish it, and to institute new Government, laying its foundation on such principles and organizing its powers in such form, as to them shall seem most likely to effect their Safety and Happiness. Prudence, indeed, will dictate that Governments long established should not be changed for light and transient causes; and accordingly all experience hath shown, that mankind are more disposed to suffer, while evils are sufferable, than to right themselves by abolishing the forms to which they are accustomed. But when a long train of abuses and usurpations, pursuing invariably the same Object evinces a design to reduce them under absolute Despotism, it is their right, it is their duty, to throw off such Government, and to provide new Guards for their future security.—Such has been the patient sufferance of these Colonies; and such is now the necessity which constrains them to alter their former Systems of Government. The history of the present King of Great Britain is a history of repeated injuries and usurpations, all having in direct object the establishment of an absolute Tyranny over these States. To prove this, let Facts be submitted to a candid world.—He has refused his Assent to Laws, the most wholesome and necessary for the public good.—He has forbidden his Governors to pass Laws of immediate and pressing importance, unless suspended in their operation till his Assent should be obtained; and when so suspended, he has utterly neglected to attend to them.—He has refused to pass other Laws for the accommodation of large districts of people, unless those people would relinquish the right of Representation in the Legislature, a right inestimable to them and formidable to tyrants only.—He has called together legislative bodies at places unusual, uncomfortable, and distant from the depository of their Public Records, for the sole purpose of fatiguing them into compliance with his measures.—He has dissolved Representative Houses repeatedly, for opposing with manly firmness his invasion on the rights of the people.—He has refused for a long time, after such dissolutions, to cause others to be elected; whereby the Legislative powers, incapable of Annihilation, have returned to the People at large for their exercise; the State remaining in the mean time exposed to all the dangers of invasion from without, and convulsions from within.—He has endeavored to prevent the population of these States; for that purpose obstructing the Laws for Naturalization of Foreigners; refusing to pass others to encourage their migration hither, and raising the conditions of new Appropriations of Lands.—He has obstructed the Administration of Justice, by refusing his Assent to Laws for establishing Judiciary Powers.—He has made Judges dependent on his Will alone, for the tenure of their offices, and the amount and payment of their salaries.—He has erected a multitude of New Offices, and sent hither swarms of Officers to harrass our People, and eat out their substance.—He has kept among us, in times of peace, Standing Armies, without the Consent of our legislatures.—He has affected to render the Military independent of and superior to the Civil Power.—He has combined with others to subject us to a jurisdiction foreign to our constitution, and unacknowledged by our laws; giving his Assent to their acts of pretended Legislation:—For quartering large bodies of armed troops among us:—For protecting them, by a mock Trial, from Punishment for any Murders which they should commit on the Inhabitants of these States:—For cutting off our Trade with all parts of the world:—For imposing taxes on us without our Consent:—For depriving us in many cases, of the benefits of Trial by Jury:—For transporting us beyond Seas to be tried for pretended offenses:—For abolishing the free System of English Laws in a neighboring Province, establishing therein an Arbitrary government, and enlarging its Boundaries so as to render it at once an example and fit instrument for introducing the same absolute rule into these Colonies:—For taking away our Charters, abolishing our most valuable Laws, and altering fundamentally the Forms of our Government:—For suspending our own Legislatures, and declaring themselves invested with Power to legislate for us in all cases whatsoever.—He had abdicated Government here, by declaring us out of his Protection and waging War against us.—He has plundered our seas, ravaged our Coasts, burnt our towns, and destroyed the lives of our people.—He is at this time transporting large armies of foreign mercenaries to compleat the works of death, desolation and tyranny, already begun with circumstances of Cruelty & perfidy scarcely paralleled in the most barbarous ages, and totally unworthy the Head of a civilized nation.—He has constrained our fellow Citizens taken captive on the high Seas to bear Arms against their Country, to become the executioners of their friends and Brethren, or to fall themselves by their Hands.—He has excited domestic insurrection amongst us, and has endeavoured to bring on the inhabitants of our frontiers, the merciless Indian Savages, whose known rule of warfare, is an undistinguished destruction of all ages, sexes and conditions. In every stage of these Oppressions We have Petitioned for Redress in the most humble terms: Our repeated Petitions have been answered only by repeated injury. A prince, whose

¹The Declaration of Independence was adopted by the Continental Congress on July 4, 1776. The text as here presented was copied verbatim from *Documents Illustrative of the Formation of the Union of the American States*, published by the United States government in 1927, which in turn printed it from the engrossed copy of the original manuscript in the Library of Congress.

character is thus marked by every act which may define a Tyrant, is unfit to be the ruler of a free people. Nor have We been wanting in attention to our British brethren. We have warned them from time to time of attempts by their legislature to extend an unwarrantable jurisdiction over us. We have reminded them of the circumstances of our emigration and settlement here. We have appealed to their native justice and magnanimity, and we have conjured them by the ties of our common kindred to disavow these usurpations, which, would inevitably interrupt our connections and correspondence. They too have been deaf to the voice of justice and of consanguinity. We must, therefore, acquiesce in the necessity, which denounces our Separation, and hold them, as we hold the rest of mankind, Enemies in War, in Peace Friends.—

WE, THEREFORE, the REPRESENTATIVES of the UNITED STATES OF AMERICA, in General Congress, Assembled, appealing to the Supreme Judge of the world for the rectitude of our intentions, do, in the Name, and by Authority of the good People of these Colonies, solemnly publish and declare, That these United Colonies are, and of Right ought to be FREE AND INDEPENDENT STATES; that they are Absolved from all Allegiance to the British Crown, and that all political connection between them and the State of Great Britain, is and ought to be totally dissolved; and that as Free and Independent States, they have full Power to levy War, conclude Peace, contract Alliances, establish Commerce, and to do all other Acts and Things which Independent States may of right do.—And for the support of this Declaration, with a firm reliance on the protection of Divine Providence, we mutually pledge to each other our Lives, our Fortunes and our sacred Honor.

JOHN HANCOCK.

New Hampshire.—Josiah Bartlett, Wm. Whipple, Matthew Thornton.

Massachusetts Bay.—Saml. Adams, John Adams, Robt. Treat Paine, Elbridge Gerry.

Rhode Island.—Step. Hopkins, William Ellery.

Connecticut.—Roger Sherman, Sam'el Huntington, Wm. Williams, Oliver Wolcott.

New York.—Wm. Floyd, Phil Livingston, Frans. Lewis, Lewis Morris.

New Jersey.—Richd. Stockton, Jno. Witherspoon, Fras. Hopkinson, John Hart, Abra. Clark.

Pennsylvania.—Robt. Morris, Benjamin Rush, Benja. Franklin, John Morton, Geo. Clymer, Jas. Smith, Geo. Taylor, James Wilson, Geo. Ross.

Delaware.—Caesar Rodney, Geo. Read, Tho. M'Kean.

Maryland.—Samuel Chase, Wm. Paca, Thos. Stone, Charles Carroll of Carrollton.

Virginia.—George Wythe, Richard Henry Lee, Tr. Jefferson, Benja. Harrison, Thos. Nelson, Jr., Francis Lightfoot Lee, Carter Braxton.

North Carolina.—Wm. Hooper, Joseph Hewes, John Penn.

South Carolina.—Edward Rutledge, Thos. Heyward, Junr., Thomas Lynch, Junr., Arthur Middleton.

Georgia.—Button Gwinnett, Lyman Hall, Geo. Walton.

Great Seal of the United States

The Great Seal of the United States, adopted by Congress June 20, 1782, carries on its obverse side the Coat of Arms of the United States. The stripes on the shield represent the states; the blue above represents Congress. In its talons the eagle grasps an olive branch and a cluster of arrows—the Congressional power to make peace or war. The constellation of thirteen stars above denotes a new Nation in the world.

The reverse of the seal shows a pyramid, to signify "strength and duration," while the eye over it and the motto, "Annuit Coeptis" (He has favored our beginnings), allude to "the many signal interpositions of Providence in favor of the American cause." The Roman numerals give the year of Independence; the motto, "Novus Ordo Seclorum" (a new order of the ages), signifies the beginning of the new American era.

The national motto, "E Pluribus Unum," was first suggested on August 10, 1776, by a Congressional Committee, consisting of Benjamin Franklin, John Adams and Thomas Jefferson.

If you are curious to see these seals and shield, look at a one dollar bill.

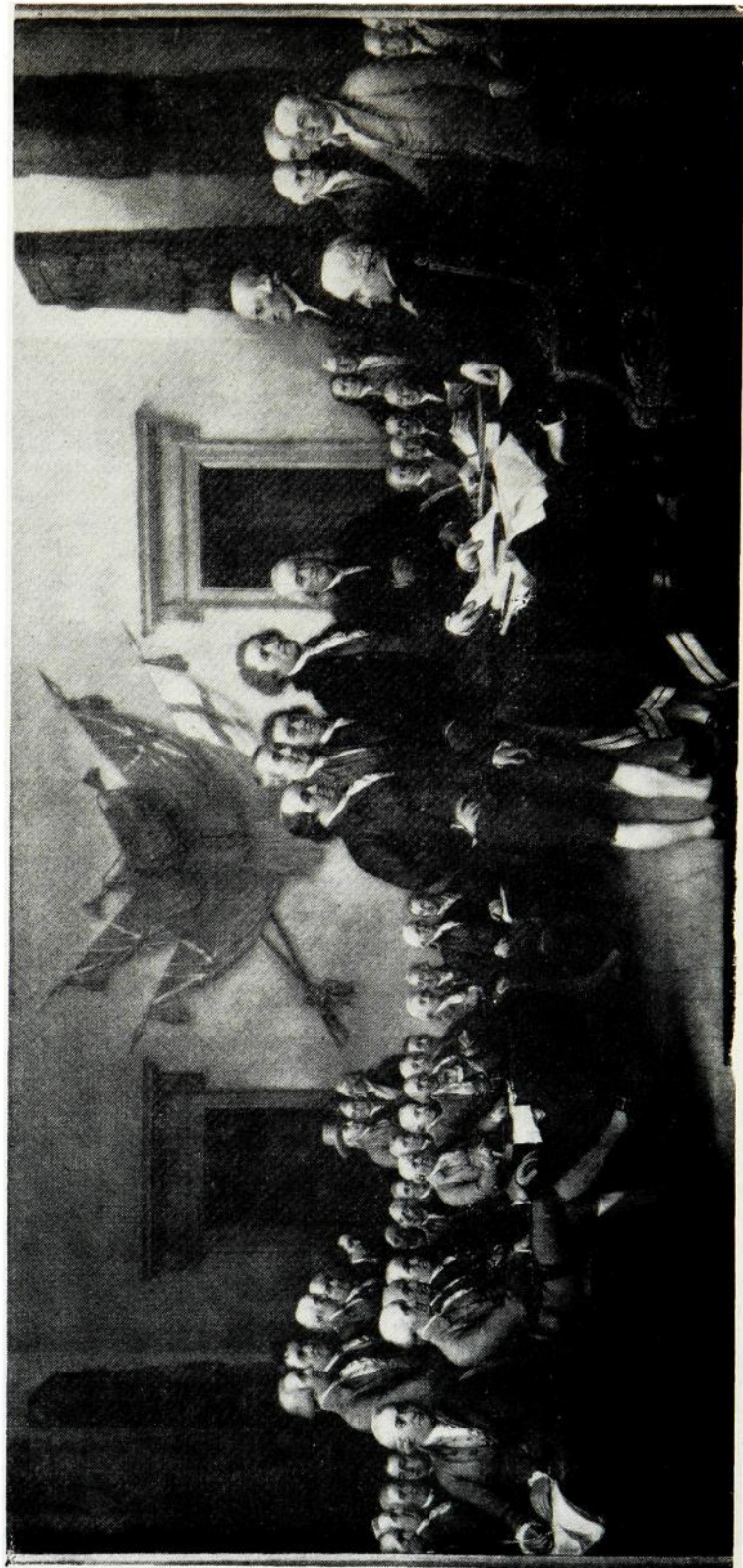

Signers of the Declaration of Independence

THE CONSTITUTION OF THE UNITED STATES¹

We the People of the United States, in order to form a more perfect Union, establish Justice, insure domestic Tranquility, provide for the common defence, promote the general Welfare, and secure the Blessings of Liberty to ourselves and our Posterity, do ordain and establish this Constitution for the United States of America.

Article. I.

Section 1. All legislative Powers herein granted shall be vested in a Congress of the United States, which shall consist of a Senate and House of Representatives.

Section 2. The House of Representatives shall be composed of Members chosen every second Year by the People of the several States and the Electors in each State shall have the Qualifications requisite for Electors of the most numerous Branch of the State Legislature.

No Person shall be a Representative who shall not have attained the Age of twenty-five Years, and been seven Years a Citizen of the United States, and who shall not, when elected, be an Inhabitant of that State in which he shall be chosen.²

Representatives and direct Taxes shall be apportioned among the several States which may be included within this Union, according to their respective Numbers, which shall be determined by adding to the whole Number of free Persons, including those bound to Service for a Term of Years, and excluding Indians not taxed, three fifths of all other Persons. [counting the whole number of persons in each State, excluding Indians not taxed.]³ The actual Enumeration shall be made within three Years after the first Meeting of the Congress of the United States, and within every subsequent Term of ten Years, in such Manner as they shall by Law direct. The Number of Representatives shall not exceed one for every thirty Thousand, but each State shall have at Least one Representative; and until such enumeration shall be made, the state of New Hampshire shall be entitled to chuse three, Massachusetts eight, Rhode-Island and Providence Plantations one, Connecticut five, New-York six, New Jersey four, Pennsylvania eight, Delaware one, Maryland six, Virginia ten, North Carolina five, South Carolina five, and Georgia three.

When vacancies happen in the Representation from any State, the Executive Authority thereof shall issue Writs of Election to fill such Vacancies.

The House of Representatives shall chuse their Speaker and other Officers; and shall have the sole Power of Impeachment.

Section 3. *The Senate of the United States shall be composed of two Senators from each State, chosen by the Legislature thereof, for six Years; and each Senator shall have one Vote.*⁴

[The Senate of the United States shall be composed of two Senators from each State, elected by the people thereof, for six years; and each Senator shall have one vote. The electors in each State shall have the qualifications requisite for electors of the most numerous branch of the State Legislatures.]

Immediately after they shall be assembled in Consequence of the first Election, they shall be divided as equally as may be into three Classes. The Seats of the Senators of the first Class shall be vacated at the Expiration of the second Year, of the second Class at the Expiration of the fourth Year, and of the third Class at the Expiration of the sixth Year, so that one third may be chosen every second Year; and if Vacancies happen by Resignation, or otherwise, during the Recess of the Legislature of any State, the Executive thereof may make temporary Appointments until the next Meeting of the Legislature, which shall then fill such Vacancies.⁵

¹The Constitution of the United States was adopted by a convention of delegates from the thirteen States on September 17, 1787, and transmitted to the Congress of the Confederation which in turn submitted it to the States for ratification on September 28, 1787. It was ratified by the required nine States by June 21, 1788, and went into effect on March 4, 1789.

The text of the Constitution and the first nineteen amendments are taken from *Documents Illustrative of the Formation of the Union of the American States*, published by the United States government in 1927. Compiled, edited, and documented by Benj. F. Shambaugh and Ruth A. Gallaher of the State Historical Society of Iowa. Words, phrases and the sections which have been rendered inoperative by amendment appear in *italic*. The material added to the Constitution by amendment is enclosed within brackets. Besides being indicated in their proper place in the text, the amendments are also printed in full following the Constitution.

²For an additional disqualification added at the close of the Civil War see Amendment XIV, Section 3.

³The preceding provisions in *italics* were rendered inoperative by a part of Section 2 of Amendment XIV, which is inserted within the brackets. According to the Fourteenth Amendment the number of representatives from any State is to be reduced if the right to vote is denied the male citizens over twenty-one years of age, but this provision has never been enforced.

⁴This section was rendered inoperative by Amendment XVII, the first paragraph of which is printed below in brackets.

⁵The material printed in *italics* was rendered inoperative by the second paragraph of Amendment XVII which appears below within the brackets.

[When vacancies happen in the representation of any State in the Senate, the executive authority of such State shall issue writs of election to fill such vacancies: *Provided*, That the legislature of any State may empower the executive thereof to make temporary appointments until the people fill the vacancies by election as the legislature may direct.]

No Person shall be a Senator who shall not have attained to the Age of thirty Years, and been nine Years a Citizen of the United States, and who shall not, when elected, be an Inhabitant of that State for which he shall be chosen.⁶

The Vice President of the United States shall be President of the Senate, but shall have no Vote, unless they be equally divided.

The Senate shall chuse their other officers, and also a President pro tempore, in the Absence of the Vice President, or when he shall exercise the Office of President of the United States.

The Senate shall have the sole Power to try all Impeachments. When sitting for that Purpose, they shall be on Oath or Affirmation. When the President of the United States is tried the Chief Justice shall preside: And no Person shall be convicted without the Concurrence of two thirds of the Members present.

Judgment in Cases of Impeachment shall not extend further than to removal from Office, and disqualification to hold and enjoy any Office of honor, Trust or Profit under the United States: but the Party convicted shall nevertheless be liable and subject to Indictment, Trial, Judgment and Punishment, according to Law.

Section 4. The Times, Places and Manner of holding Elections for Senators and Representatives, shall be prescribed in each State by the Legislature thereof; but the Congress may at any time by Law make or alter such Regulations, except as to the Places of chusing Senators.

*The Congress shall assemble at least once in every Year, and such Meeting shall be on the first Monday in December, unless they shall by law appoint a different Day.*⁷

[The Congress shall assemble at least once in every year, and such meeting shall begin at noon on the 3d day of January, unless they shall by law appoint a different day.]

Section 5. Each House shall be the Judge of the Elections, Returns and Qualifications of its own Members, and a Majority of each shall constitute a Quorum to do Business; but a smaller Number may adjourn from day to day, and may be authorized to compel the Attendance of absent members, in such Manner, and under such Penalties as each House may provide.

Each House may determine the Rules of its Proceedings, punish its Members for disorderly Behavior, and, with the Concurrence of two thirds, expel a Member.

Each House shall keep a Journal of its Proceedings, and from time to time publish the same, excepting such Parts as may in their Judgment require Secrecy; and the Yeas and Nays of the Members of either House on any question shall, at the Desire of one fifth of those Present, be entered on the Journal.

Neither House, during the Session of Congress, shall, without the Consent of the other, adjourn for more than three days, nor to any other Place than that in which the two Houses shall be sitting.

Section 6. The Senators and Representatives shall receive a Compensation for their Services, to be ascertained by Law, and paid out of the Treasury of the United States. They shall in all Cases, except Treason, Felony and Breach of the Peace, be privileged from Arrest during their Attendance at the Session of their respective Houses, and in going to and returning from the same: and for any Speech or Debate in either House, they shall not be questioned in any other Place.

No Senator or Representative shall, during the Time for which he was elected, be appointed to any Civil office under the Authority of the United States, which shall have been created, or the Emoluments whereof shall have been increased during such time; and no Person holding any Office under the United States, shall be a Member of either House during his Continuance in Office.

Section 7. All Bills for raising Revenue shall originate in the House of Representatives; but the Senate may propose or concur with Amendments as on other Bills.

Every Bill which shall have passed the House of Representatives and the Senate, shall, before it becomes a Law, be presented to the President of the United States: If he approve he shall sign it, but if not he shall return it, with his Objections to that House in which it shall have originated, who shall enter the Objections at large on their Journal, and proceed to reconsider it. If after such Reconsideration two thirds of that House shall agree to pass the Bill, it shall be sent, together with the Objections, to the other House, by which it shall likewise be reconsidered, and if approved by two thirds of that House, it shall become a Law. But in all such Cases the Votes of both Houses shall be determined by Yeas and Nays, and the Names of the Persons voting for and against the Bill shall be entered on the Journal of each House respectively. If any Bill shall not be returned by the President within ten Days (Sundays excepted) after it shall have been presented to him, the Same shall be a law, in like Manner as if he had signed it, unless

⁶For an additional disqualification added at the close of the Civil War see Section 3 of Amendment XIV.

⁷The provision concerning the date on which Congress shall assemble was changed by Section 2 of Amendment XX which appears below within the brackets.

the Congress by their Adjournment prevent its Return, in which Case it shall not be a Law.

Every Order, Resolution, or Vote to which the Concurrence of the Senate and House of Representatives may be necessary (except on a question of Adjournment) shall be presented to the President of the United States; and before the Same shall take Effect, shall be approved by him, or being disapproved by him, shall be re-passed by two thirds of the Senate and House of Representatives, according to the Rules and Limitations prescribed in the Case of a Bill.

Section 8. The Congress shall have power to lay and collect Taxes, Duties, Imposts and Excises, to pay the Debts and provide for the common Defence and general Welfare of the United States; but all Duties, Imports and Excises shall be uniform throughout the United States;

To borrow Money on the credit of the United States;

To regulate Commerce with foreign Nations, and among the several States, and with the Indian Tribes;

To establish a uniform Rule of Naturalization, and uniform Laws on the subject of Bankruptcies throughout the United States;

To coin Money, regulate the Value thereof, and of foreign Coin, and fix the Standard of Weights and Measures;

To provide for the Punishment of counterfeiting the Securities and current Coin of the United States;

To establish Post Offices and post Roads;

To promote the Progress of Science and useful Arts, by securing for limited Times to Authors and Inventors the exclusive Right to their respective Writings and Discoveries;

To constitute Tribunals inferior to the Supreme Court;

To define and punish Piracies and Felonies committed on the high Seas, and Offences against the Law of Nations;

To declare War, grant Letters of Marque and Reprisal, and make Rules concerning Captures on Land and Water;

To raise and support Armies, but no Appropriation of Money to that Use shall be for a longer Term than two Years;

To provide and maintain a Navy;

To make Rules for the Government and Regulation of the land and naval Forces;

To provide for calling forth the Militia to execute the Laws of the Union, suppress Insurrections and repel Invasions;

To provide for organizing, arming, and disciplining, the Militia, and for governing such Part of them as may be employed in the Service of the United States, reserving to the States respectively, the Appointment of the Officers, and the Authority of training the Militia according to the discipline prescribed by Congress;

To exercise exclusive Legislation in all Cases whatsoever, over such District (not exceeding ten Miles square) as may by Cession of particular States, and the Acceptance of Congress, become the Seat of the Government of the United States, and to exercise like Authority over all Places purchased by the Consent of the Legislature of the State in which the Same shall be, for the Erection of Forts, Magazines, Arsenals, dock-Yards, and other needful Buildings.—And

To make all Laws which shall be necessary and proper for carrying into Execution the foregoing Powers, and all other Powers, vested by this Constitution in the Government of the United States, or in any Department or Officer thereof.

Section 9. The Migration or Importation of such Persons as any of the States now existing shall think proper to admit, shall not be prohibited by the Congress prior to the Year one thousand eight hundred and eight, but a Tax or duty may be imposed on such Importation, not exceeding ten dollars for each Person.

The Privilege of the Writ of Habeas Corpus shall not be suspended, unless when in Cases of Rebellion or Invasion the public Safety may require it.

No Bill of Attainder or ex post facto Law shall be passed.

No Capitation, or other direct, Tax shall be laid, unless in Proportion to the Census or Enumeration herein before directed to be taken.

[The Congress shall have power to lay and collect taxes on incomes, from whatever source derived, without apportionment among the several States, and without regard to any census or enumeration.]⁸

No Tax or Duty shall be laid on Articles exported from any State.

No Preference shall be given by any Regulation of Commerce or Revenue to the Ports of one State over those of another; nor shall Vessels bound to, or from, one State, be obliged to enter, clear, or pay Duties in another.

No Money shall be drawn from the Treasury, but in Consequence of Appropriations made by Law; and a regular Statement and Account of the Receipts and Expenditures of all public Money shall be published from time to time.

No Title of Nobility shall be granted by the United States: And no Person holding any Office of Profit or Trust under them, shall, without the Consent of the Congress, accept of any present, Emolument, Office, or Title, of any kind whatever, from any King, Prince, or foreign State.

⁸This section was added by Amendment XVI.

Section 10. No State shall enter into any Treaty, Alliance, or Confederation; grant Letters of Marque and Reprisal; coin Money; emit Bills of Credit; make any Thing but gold and silver Coin a Tender in Payment of Debts; pass any Bill of Attainder, ex post facto Law, or Law impairing the Obligation of Contracts, or grant any Title of Nobility.

No State shall, without the Consent of Congress, lay any Imposts or Duties on Imports or Exports, except what may be absolutely necessary for executing its inspection Laws; and the net Produce of all Duties and Imposts, laid by any State on Imports or Exports, shall be for the Use of the Treasury of the United States; and all such Laws shall be subject to the Revision and Controul of the Congress.

No State shall, without the Consent of Congress, lay any Duty of Tonnage, keep Troops, or Ships of War in time of Peace, enter into any agreement or Compacts, with another State, or with a foreign Power, or engage in War, unless actually invaded, or in such imminent Danger as will not admit of delay.

[All persons born or naturalized in the United States, and subject to the jurisdiction thereof, are citizens of the United States and of the State wherein they reside. No State shall make or enforce any law which shall abridge the privileges or immunities of citizens of the United States; nor shall any State deprive any person of life, liberty, or property, without due process of law; nor deny to any person within its jurisdiction the equal protection of the laws.]⁹

Article. II.

Section 1. The executive Power shall be vested in a President of the United States of America. He shall hold his Office during the Term of four Years, and, together with the Vice President, chosen for the same Term, be elected as follows: Each State shall appoint, in such Manner as the Legislature thereof may direct, a Number of Electors, equal to the whole Number of Senators and Representatives to which the State may be entitled in the Congress; but no Senator or Representative, or Person holding an Office of Trust or Profit under the United States, shall be appointed an Elector.

*The Electors shall meet in their respective States, and vote by Ballot for two Persons, of whom one at least shall not be an Inhabitant of the same State with themselves, And they shall make a List of all the Persons voted for, and of the Number of Votes for each; which List they shall sign and certify, and transmit sealed to the Seat of Government of the United States, directed to the President of the Senate. The President of the Senate, shall, in the Presence of the Senate and House of Representatives, open all the Certificates, and the Votes shall then be counted. The Person having the greatest Number of Votes shall be the President, if such Number be a Majority of the whole Number of Electors appointed; and if there be more than one who have such Majority, and have an equal Number of Votes, then the House of Representatives shall immediately chuse by Ballot one of them for President; and if no Person have a Majority, then from the five highest on the List the said House shall in like Manner chuse the President. But in chusing the President, the Votes shall be taken by States, the Representation from each State having one Vote; A quorum for this Purpose shall consist of a Member or Members from two thirds of the States, and a Majority of all the States shall be necessary to a Choice. In every Case, after the Choice of the President, the Person having the greatest Number of Votes of the Electors shall be the Vice President. But if there should remain two or more who have equal Votes, the Senate shall chuse from them by Ballot the Vice Presidents.*¹⁰

The Congress may determine the Time of chusing the Electors, and the Day on which they shall give their Votes; which Day shall be the same throughout the United States.

[The Electors shall meet in their respective states, and vote by ballot for President and Vice-President, one of whom, at least, shall not be an inhabitant of the same state with themselves; they shall name in their ballots the person voted for as President, and in distinct ballots the person voted for as Vice-President, and they shall make distinct lists of all persons voted for as President, and of all persons voted for as Vice-President, and of the number of votes for each, which lists they shall sign and certify, and transmit sealed to the seat of the government of the United States, directed to the President of the Senate; The President of the Senate shall, in the presence of the Senate and House of Representatives, open all the certificates and the votes shall then be counted;—The person having the greatest number of votes for President, shall be the President if such number be a majority of the whole number of Electors appointed; and if no person have such majority, then from the persons having the highest numbers not exceeding three on the list of those voted for President, the House of Representatives shall choose immediately, by ballot, the President. But in choosing the President, the votes shall be taken by states, the representation from each state having one vote; a quorum for this purpose shall consist of a member or members from two-thirds of the states, and a majority of all the states shall be necessary to a choice. And if the House of Representatives shall not choose a President whenever the right of choice shall devolve upon them, before the fourth day of March next following, then the Vice-President shall act as President, as in the case of the death or other constitutional disability of the President.¹¹ The person having the greatest number of votes as Vice-President, shall be the Vice-President, if such number be a majority of the whole number of Electors appointed, and if no person have a majority, then from the two highest numbers on the list, the Senate shall

⁹This paragraph in brackets was added as Section 1 of Amendment XIV.

¹⁰This provision for the election of President and Vice President was replaced by Amendment XII.

¹¹This provision was replaced by Section 3 of Amendment XX.

choose the Vice-President; a quorum for the purpose shall consist of two-thirds of the whole number of Senators, and a majority of the whole number shall be necessary to a choice. But no person constitutionally ineligible to the office of President shall be eligible to that of Vice-President of the United States.¹²

[The terms of the President and Vice President shall end at noon on the 20th day of January, and terms of Senators and Representatives at noon on the 3d day of January, of the years in which such terms would have ended if this article had not been ratified; and the terms of their successors shall then begin.

If, at the time fixed for the beginning of the term of the President, the President elect shall have died, the Vice President elect shall become President. If a President shall not have been chosen before the time fixed for the beginning of his term, or if the President elect shall have failed to qualify, then the Vice President elect shall act as President until a President shall have qualified; and the Congress may by law provide for the case wherein neither a President elect nor a Vice President elect shall have qualified, declaring who shall then act as President, or the manner in which one who is to act shall be selected, and such person shall act accordingly until a President or Vice President shall have qualified.

The Congress may by law provide for the case of the death of any of the persons from whom the House of Representatives may choose a President whenever the right of choice shall have devolved upon them, and for the case of the death of any of the persons from whom the Senate may choose a Vice President whenever the right of choice shall have devolved upon them.¹³

No Person except a natural born Citizen, or a Citizen of the United States, at the time of the Adoption of this Constitution, shall be eligible to the Office of President; neither shall any Person be eligible to that Office who shall not have attained the Age of thirty five Years, and been fourteen Years a Resident within the United States.¹⁴

In Case of the Removal of the President from Office, or of his Death, Resignation, or Inability to discharge the Powers and Duties of the said Office, the Same shall devolve on the Vice President, and the Congress may by Law provide for the Case of Removal, Death, Resignation or Inability, both of the President and Vice President, declaring what Officer shall then act as President, and such Officer shall act accordingly, until the Disability be removed, or a President shall be elected.

The President shall, at stated Times, receive for his Services, a Compensation, which shall neither be increased nor diminished during the Period for which he shall have been elected, and he shall not receive within that Period any other Emolument from the United States, or any of them.

Before he enter on the Execution of his Office, he shall take the following Oath or Affirmation:—"I do solemnly swear (or affirm) that I will faithfully execute the Office of President of the United States, and will to the best of my Ability, preserve, protect and defend the Constitution of the United States."

Section 2. The President shall be Commander in Chief of the Army and Navy of the United States, and of the Militia of the several States, when called into the actual Service of the United States; he may require the Opinion, in writing, of the principal Officer in each of the executive Departments, upon any Subject relating to the Duties of their respective Offices, and he shall have Power to grant Reprieves and Pardons for Offences against the United States, except in Cases of Impeachment.

He shall have Power, by and with the Advice and Consent of the Senate, to make Treaties, provided two thirds of the Senators present concur; and he shall nominate, and by and with the Advice and Consent of the Senate, shall appoint Ambassadors, other public Ministers and Counsuls, Judges of the Supreme Court, and all other Officers of the United States, whose Appointments are not herein otherwise provided for, and which shall be established by Law; but the Congress may by Law vest the Appointment of such inferior Officers, as they think proper, in the President alone, in the Courts of Law, or in the Heads of Departments.

The President shall have power to fill up all Vacancies that may happen during the Recess of the Senate, by granting Commissions which shall expire at the End of their next Session.

Section 3. He shall from time to time give to the Congress Information of the State of the Union, and recommend to their Consideration such Measures as he shall judge necessary and expedient; he may, on extraordinary Occasions, convene both Houses, or either of them, and in Case of Disagreement between them, with Respect to the Time of Adjournment, he may adjourn them to such Time as he shall think proper; he shall receive Ambassadors and other public commissioned Ministers; he shall take Care that the Laws be faithfully executed, and shall Commission all the Officers of the United States.

Section 4. The President, Vice President and all civil Officers of the United States, shall be removed from Office on Impeachment for, and Conviction of, Treason, Bribery, or other high Crimes and Misdemeanors.

¹²The paragraph within the brackets was added by Amendment XII.

¹³The three paragraphs within the brackets were added by Sections 1, 3, and 4 of Amendment XX.

¹⁴For an additional disqualification added at the close of the Civil War see Section 3 of Amendment XIV.

Article III.

Section 1. The judicial Power of the United States, shall be vested in one supreme Court, and in such inferior Courts as the Congress may from time to time ordain and establish. The Judges, both of the supreme and inferior Courts, shall hold their Offices during good Behaviour, and shall, at stated Times, receive for their Services, a Compensation, which shall not be diminished during their Continuance in Office.

Section 2. The judicial Power shall extend to all Cases, in Law and Equity, arising under this Constitution, the Laws of the United States, and Treaties made, or which shall be made, under their Authority;—to all Cases affecting Ambassadors, other public Ministers and Consuls;—to all Cases of admiralty and maritime Jurisdiction;—to Controversies to which the United States shall be a Party;—to Controversies between two or more States;—between a State and Citizens of another State;—between Citizens of different States;—between Citizens of the same State claiming Lands under Grants of different States, and between a State, or the Citizens thereof, and foreign States, Citizens or Subjects

[The Judicial power of the United States shall not be construed to extend to any suit in law or equity, commenced or prosecuted against one of the United States by Citizens of another State, or by Citizens or Subjects of any foreign State.]¹⁵

In all Cases affecting Ambassadors, other public Ministers and Consuls, and those in which a State shall be a Party, the supreme Court shall have original Jurisdiction. In all the other Cases before mentioned, the supreme Court shall have appellate Jurisdiction, both as to Law and Fact, with such Exceptions, and under such Regulations as the Congress shall make.

The Trial of all Crimes, except in Cases of Impeachment, shall be by Jury; and such Trial shall be held in the State where the said Crimes shall have been committed; but when not committed within any State, the Trial shall be at such Place or Places as the Congress may by Law have directed.

Section 3. Treason against the United States, shall consist only in Levying War against them, or in adhering to their Enemies, giving them Aid and Comfort. No Person shall be convicted of Treason unless on the Testimony of two Witnesses to the same overt Act, or on Confession in open Court.

The Congress shall have Power to declare the Punishment of Treason, but no Attainder of Treason shall work Corruption of Blood, or Forfeiture except during the Life of the Person attained.

Article IV.

Section 1. Full Faith and Credit shall be given in each State to the public Acts, Records, and judicial Proceedings of every other State. And the Congress may by general Laws prescribe the Manner in which such Acts, Records and Proceedings shall be proved, and the Effect thereof.

Section 2. The Citizens of each State shall be entitled to all Privileges and Immunities of Citizens in the several States.

A Person charged in any State with Treason, Felony, or other Crime, who shall flee from Justice, and be found in another State, shall on Demand of the executive Authority of the State from which he fled, be delivered up, to be removed to the State having Jurisdiction of the Crime.

No person held to Service or Labour in one State, under the Laws thereof, escaping into another, shall, in Consequence of any Law or Regulation therein, be discharged from such Service or Labour, but shall be delivered up on Claim of the Party to whom such Service or Labour may be due.¹⁶

Section 3. New States may be admitted by the Congress into this Union: but no new State shall be formed or erected within the Jurisdiction of any other State; nor any State be formed by the Junction of two or more States, or Parts of States, without the Consent of the Legislatures of the States concerned as well as of the Congress.

The Congress shall have Power to dispose of and make all needful Rules and Regulations respecting the Territory or other Property belonging to the United States; and nothing in this Constitution shall be so construed as to Prejudice any Claims of the United States, or of any particular State.

Section 4. The United States shall guarantee to every State in this Union a Republican Form of Government, and shall protect each of them against Invasion; and on Application of the Legislature, or of the Executive (when the Legislature cannot be convened) against domestic Violence.

Article V.

The Congress, whenever two thirds of both Houses shall deem it necessary, shall propose Amendments to this Constitution, or, on the Application of the Legislatures of two thirds of the several States, shall call a Convention for proposing Amendments, which, in either Case, shall be valid to all Intents and Purposes, as Part of this Constitu-

¹⁵This is Amendment XI.

¹⁶This paragraph was chiefly intended to provide for the return of fugitive slaves. It thus became unimportant when Amendment XIII was adopted.

tion, when ratified by the Legislatures of three fourths of the several States, or by Conventions in three fourths thereof, as the one or the other mode of Ratification may be proposed by the Congress; Provided that no Amendment which may be made prior to the Year One thousand eight hundred and eight shall in any Manner affect the first and fourth Clauses in the Ninth Section of the first Article; and that no State, without its Consent, shall be deprived of its equal Suffrage in the Senate.

Article VI.

All Debts contracted and Engagements entered into, before the Adoption of this Constitution, shall be as valid against the United States under this Constitution, as under the Confederation.

[The validity of the public debt of the United States, authorized by law, including debts incurred for payment of pensions and bounties for services in suppressing insurrection or rebellion, shall not be questioned. But neither the United States nor any State shall assume or pay any debt or obligation incurred in aid of insurrection or rebellion against the United States, or any claim for the loss or emancipation of any slave; but all such debts, obligations and claims shall be held illegal and void.]¹⁷

This Constitution, and the Laws of the United States which shall be made in Pursuance thereof; and all Treaties made, or which shall be made, under the Authority of the United States, shall be the supreme Law of the Land; and the Judges in every State shall be bound thereby, any Thing in the Constitution or Laws of any State to the Contrary notwithstanding.

The Senators and Representatives before mentioned, and the Members of the several State Legislatures, and all executive and judicial Officers, both of the United States and of the several States, shall be bound by Oath or Affirmation, to support this Constitution; but no religious Test shall ever be required as a Qualification to any Office or public Trust under the United States.

Article VII.

The Ratification of the Conventions of nine States, shall be sufficient for the Establishment of this Constitution between the States so ratifying the Same.

done in Convention by the Unanimous Consent of the States present the Seventeenth Day of September in the Year of our Lord one thousand seven hundred and Eighty seven and of the Independence of the United States of America the Twelfth In witness whereof We have hereunto subscribed our Names.

G^o: Washington—Presdt.
and deputy from Virginia

Attest William Jackson, Secretary.
New Hampshire—John Langdon, Nicholas Gilman.
Massachusetts—Nathaniel Gorham, Rufus King.
Connecticut—Wm. Saml. Johnson, Roger Sherman.
New York—Alexander Hamilton.
New Jersey—Wil: Livingston, David Brearley, Wm. Paterson, Jona: Dayton.
Pennsylvania—B. Franklin, Thomas Mifflin, Robt. Morris, Geo. Clymer, Thos. Fitz Simons, Jared Ingersoll, James Wilson, Gouv. Morris.
Delaware—Geo: Read, Gunning Bedford, jun, John Dickinson, Richard Bassett, Jaco: Broom.
Maryland—James McHenry, Dan. of St. Thos. Jenifer, Danl. Carroll.
Virginia—John Blair, James Madison, Jr.
North Carolina—Wm. Blount, Richd. Dobbs Spaight, Hu Williamson.
South Carolina—J. Rutledge, Charles Cotesworth Pinckney, Charles Pinckney, Pierce Butler.
Georgia—William Few, Abr. Baldwin.

AMENDMENTS¹⁸ TO THE CONSTITUTION OF THE UNITED STATES

Article I.

Congress shall make no law respecting an establishment of religion, or prohibiting the free exercise thereof; or abridging the freedom of speech, or of the press; or the right of the people peaceably to assemble, and to petition the Government for a redress of grievances.

Article II.

A well regulated Militia, being necessary to the security of a free State, the right of the people to keep and bear Arms, shall not be infringed.

¹⁷This is Section 4 of Amendment XIV.

¹⁸The first ten amendments were proposed by Congress and submitted to the States on September 25, 1789, and went into effect, apparently, on November 3, 1791, with their ratification by Vermont, the tenth State to act.

Article III.

No Soldier shall, in time of peace be quartered in any house, without the consent of the Owner, nor in time of war, but in a manner to be prescribed by law.

Article IV.

The right of the people to be secure in their persons, houses, papers, and effects, against unreasonable searches and seizures, shall not be violated, and no Warrants shall issue, but upon probable cause, supported by Oath or affirmation, and particularly describing the place to be searched, and the persons or things to be seized.

Article V.

No person shall be held to answer for a capital, or otherwise infamous crime, unless on a presentment or indictment of a Grand Jury, except in cases arising in the land or naval forces, or in the Militia, when in actual service in time of War or public danger; nor shall any person be subject for the same offence to be twice put in jeopardy of life or limb; nor shall be compelled in any criminal case to be a witness against himself, nor be deprived of life, liberty, or property, without due process of law; nor shall private property be taken for public use; without just compensation.

Article VI.

In all criminal prosecutions, the accused shall enjoy the right to a speedy and public trial, by an impartial jury of the State and district wherein the crime shall have been committed, which district shall have been previously ascertained by law, and to be informed of the nature and cause of the accusation; to be confronted with the witnesses against him; to have compulsory process for obtaining witnesses in his favor, and to have the Assistance of Counsel for his defence.

Article VII.

In suits at common law, where the value in controversy shall exceed twenty dollars, the right of trial by jury shall be preserved, and no fact tried by a jury, shall be otherwise re-examined in any Court of the United States, than according to the rules of the common law.

Article VIII.

Excessive bail shall not be required, nor excessive fines imposed, nor cruel and unusual punishments inflicted.

Article IX.

The enumeration in the Constitution, of certain rights, shall not be construed to deny or disparage others retained by the people.

Article X.

The powers not delegated to the United States by the Constitution, nor prohibited by it to the States, are reserved to the States respectively, or to the people.

Article XI.

The Judicial power of the United States shall not be construed to extend to any suit in law or equity, commenced or prosecuted against one of the United States by Citizens of another State, or by Citizens or Subjects of any Foreign State.¹⁹

Article XII.

The Electors shall meet in their respective states, and vote by ballot for President and Vice-President, one of whom, at least, shall not be an inhabitant of the same state with themselves; they shall name in their ballots the person voted for as President, and in distinct ballots the person voted for as Vice-President, and they shall make distinct lists of all persons voted for as President, and of all persons voted for as Vice-President, and of the number of votes for each, which lists they shall sign and certify and transmit sealed to the seat of the government of the United States, directed to the President of the Senate;—The President of the Senate shall, in the presence of the Senate and House of Representatives, open all the certificates and the votes shall then be counted;—The person having the greatest number of votes for President, shall be the President, if such number be a majority of the whole number of Electors appointed; and if no person have such majority, then from the persons having the highest numbers not exceeding three on the list of those voted for as President, the House of Representatives shall choose, immediately, by ballot, the President. But in choosing the President, the votes shall be taken by states, the representatives from each state having one vote; a quorum for this purpose shall consist of a member or members from two-thirds of the states, and a majority of all the states shall be necessary to a choice. And if the House of Representatives shall not choose a President whenever the right of choice shall devolve upon them, before the fourth day of March next following, then the Vice-President shall act as President, as in the case of the death or other constitutional disability of the President. The person having the greatest number of votes as Vice-President, shall be the Vice-President, if such number be a majority of the whole number of Electors appointed,

¹⁹Amendment XI was proposed by Congress on March 5, 1784, and a message of the President sent to Congress on January 8, 1798, declared it to have been duly ratified.

and if no person have a majority, then from the two highest numbers on the list, the Senate shall choose the Vice-President; a quorum for the purpose shall consist of two-thirds of the whole number of Senators, and a majority of the whole number shall be necessary to a choice. But no person constitutionally ineligible to the office of President shall be eligible to that of Vice-President of the United States.²⁰

Article XIII.

Section 1. Neither slavery nor involuntary servitude, except as a punishment for crime whereof the party shall have been duly convicted, shall exist within the United States, or any place subject to their jurisdiction.

Section 2. Congress shall have power to enforce this article by appropriate legislation.²¹

Article XIV.

Section 1. All persons born or naturalized in the United States, and subject to the jurisdiction thereof, are citizens of the United States and of the State wherein they reside. No State shall make or enforce any law which shall abridge the privileges or immunities of citizens of the United States; nor shall any State deprive any person of life, liberty, or property, without due process of law; nor deny to any person within its jurisdiction the equal protection of the laws.

Section 2. Representatives shall be apportioned among the several States according to their respective numbers, counting the whole number of persons in each State, excluding Indians not taxed. But when the right to vote at any election for the choice of electors for President and Vice-President of the United States, Representatives in Congress, the Executive and Judicial officers of a State, or the members of the Legislature thereof, is denied to any male inhabitants of such State, being twenty-one years of age, and citizens of the United States, or in any way abridged, except for participation in rebellion, or other crime, the basis of representation therein shall be reduced in the proportion which the number of such male citizens shall bear to the whole number of male citizens twenty-one years of age in such State.

Section 3. No person shall be a Senator or Representative in Congress, or elector of President and Vice-President, or hold any office, civil or military, under the United States, or under any State, who, having previously taken an oath, as a member of Congress, or as an officer of the United States, or as a member of any State legislature, or as an executive or judicial officer of any State, to support the Constitution of the United States, shall have engaged in insurrection or rebellion against the same, or given aid or comfort to the enemies thereof. But Congress may by a vote of two-thirds of each House, remove such disability.

Section 4. The validity of the public debt of the United States, authorized by law, including debts incurred for payment of pensions and bounties for services in suppressing insurrection or rebellion, shall not be questioned. But neither the United States nor any State shall assume or pay any debt or obligation incurred in aid of insurrection or rebellion against the United States, or any claim for the loss of emancipation of any slave; but all such debts, obligations and claims shall be held illegal and void.

Section 5. The Congress shall have power to enforce, by appropriate legislation, the provisions of this article.²²

Article XV.

Section 1. The right of citizens of the United States to vote shall not be denied or abridged by the United States or by any State on account of race, color, or previous condition of servitude.

Section 2. The Congress shall have power to enforce this article by appropriate legislation.²³

Article XVI.

The Congress shall have power to lay and collect taxes on incomes, from whatever source derived, without apportionment among the several States, and without regard to any census or enumeration.²⁴

²⁰Amendment XII was proposed by Congress on December 12, 1803, and on September 25, 1804, the Secretary of State proclaimed it to have been duly ratified. This amendment superseded the third paragraph of the first section of Article II. The words in *italics* were rendered inoperative when Amendment XX changed the date of inauguration.

²¹Amendment XIII, the first of the three Civil War amendments, was proposed by Congress on February 1, 1865, and its ratification was proclaimed by the Secretary of State on December 18, 1865.

²²Amendment XIV was proposed by Congress on June 16, 1866, and the Secretary of State proclaimed its ratification on July 28, 1868. This amendment changed the provision for apportioning representation in the third paragraph of the first section of Article I. It also added disqualifications for various offices. Section 4 was an addition to Article VI.

²³Amendment XV was proposed by Congress on February 27, 1869, and the Secretary of State proclaimed its ratification on March 30, 1870.

²⁴Amendment XVI, in effect an exception to the fourth paragraph of Section 9 of Article I, was proposed by Congress on July 12, 1909, and proclaimed duly ratified on February 25, 1913.

Article XVII.

The Senate of the United States shall be composed of two Senators from each State, elected by the people thereof, for six years; and each Senator shall have one vote. The electors in each State shall have the qualifications requisite for electors of the most numerous branch of the State legislatures.

When vacancies happen in the representation of any State in the Senate, the executive authority of such State shall issue writs of election to fill such vacancies: *Provided*, That the legislature of any State may empower the executive thereof to make temporary appointments until the people fill the vacancies by election as the legislature may direct.

This amendment shall not be so construed as to affect the election or term of any Senator chosen before it becomes valid as part of the Constitution.²⁵

Article XVIII.

Section 1. After one year from the ratification of this article the manufacture, sale, or transportation of intoxicating liquors within, the importation thereof into, or the exportation thereof from the United States and all territory subject to the jurisdiction thereof for beverage purposes is hereby prohibited.

Section 2. The Congress and the several States shall have concurrent power to enforce this article by appropriate legislation.

Section 3. This article shall be inoperative unless it shall have been ratified as an amendment to the Constitution by the legislatures of the several States, as provided in the Constitution, within seven years from the date of the submission hereof to the States by the Congress.²⁶

Article XIX.

The right of the citizens of the United States to vote shall not be denied or abridged by the United States or by any State on account of sex.

Congress shall have power to enforce this article by appropriate legislation.²⁷

Article XX.

Section 1. The terms of the President and Vice President shall end at noon on the 20th day of January, and the terms of Senators and Representatives at noon on the 3d day of January, of the years in which such terms would have ended if this article had not been ratified; and the terms of their successors shall then begin.

Section 2. The Congress shall assemble at least once in every year, and such meeting shall begin at noon on the 3d day of January, unless they shall by law appoint a different day.

Section 3. If, at the time fixed for the beginning of the term of the President, the President elect shall have died, the Vice President elect shall become President. If a President shall not have been chosen before the time fixed for the beginning of his term, or if the President elect shall have failed to qualify, then the Vice President elect shall act as President until a President shall have qualified; and the Congress may by law provide for the case wherein neither a President elect nor a Vice President elect shall have qualified, declaring who shall then act as President, or the manner in which one who is to act shall be selected, and such person shall act accordingly until a President or Vice-President shall have qualified.

Section 4. The Congress may by law provide for the case of the death of any of the persons from whom the House of Representatives may choose a President whenever the right of choice shall have devolved upon them, and for the case of the death of any of the persons from whom the Senate may choose a Vice-President whenever the right of choice shall have devolved upon them.

Section 5. Sections 1 and 2 shall take effect on the 15th day of October following the ratification of this article.

Section 6. This article shall be inoperative unless it shall have been ratified as an amendment to the Constitution by the legislatures of three-fourths of the several States within seven years from the date of its submission.²⁸

Article XXI.

Section 1. The eighteenth article of amendment to the Constitution of the United States is hereby repealed.

²⁵Amendment XVII was proposed by Congress on May 16, 1912, and proclaimed duly ratified on May 31, 1913. It is a substitute for the first two paragraphs in Section 3 of Article I.

²⁶Amendment XVIII was proposed by Congress on December 17, 1917, and proclaimed duly ratified on January 29, 1919. It was repealed by Amendment XXI, adopted in 1933.

²⁷Amendment XIX was proposed by Congress on June 5, 1919, and proclaimed duly ratified on August 26, 1920. It is, in effect, an addition to the fifteenth Amendment.

²⁸Amendment XX was proposed by Congress on March 2, 1932, and was proclaimed duly ratified on February 6, 1933. It superseded provisions in Section 4 of Article I and Section 1 of Article II.

Section 2. The transportation or importation into any State, Territory, or Possession of the United States for delivery or use therein of intoxicating liquors, in violation of the laws thereof, is hereby prohibited.

Section 3. This article shall be inoperative unless it shall have been ratified as an amendment to the Constitution by conventions in the several States, as provided in the Constitution, within seven years from the date of the submission hereof to the States by the Congress.²⁹

PROPOSED CHILD LABOR AMENDMENT

Section 1. The Congress shall have power to limit, regulate, and prohibit the labor of persons under eighteen years of age.

Section 2. The power of the several States is unimpaired by this article except that the operation of State laws shall be suspended to the extent necessary to give effect to legislation enacted by the Congress.³⁰

PRESIDENTIAL TERMS OF OFFICE

H. J. Resolution 27 proposed an amendment to the Constitution of the United States relating to the terms of office of the President.

"ARTICLE —

"Section 1. No person shall be elected to the office of the President more than twice, and no person who has held the office of President, or acted as President, for more than two years of a term to which some other person was elected President shall be elected to the office of the President more than once. But this Article shall not apply to any person holding the office of President when this Article was proposed by the Congress, and shall not prevent any person who may be holding the office of President, or acting as President, during the term within which this Article becomes operative from holding the office of President or acting as President during the remainder of such term.

"Sec. 2. This article shall be inoperative unless it shall have been ratified as an amendment to the Constitution by the legislatures of three-fourths of the several States within seven years from the date of its submission to the States by the Congress."

H. J. Resolution 27 passed by the House of Representatives February 6, 1947, and in the Senate March 12, 1947, with an amendment. House agreed to Senate amendment, March 21, 1947. Signed by the Speaker of the House on March 24, 1947, and by the President pro tempore of the Senate on March 24, 1947. Presented to the Secretary of State on March 24, 1947.

²⁹Amendment XXI was proposed by Congress on February 20, 1933, and proclaimed duly ratified on December 5, 1933. It was submitted for ratification by convention and not to the State Legislatures.

³⁰The proposed Child Labor Amendment was proposed by Congress on June 4, 1934. Up to June 1, 1939, it had been ratified by 28 States.

INDEX

A	Page		Page
Abrahamson, M. L., Treasurer of State		Congressmen, Present Members from Iowa	30
Photo, Biography	21	Photos and Biographies	30
Accountancy, State Board	112	Conservation Commission	125
Adjutant General	113	Constitution of Iowa, facsimile	430
Aeronautics Commission	112	Constitution of Iowa, signators	446
Agricultural Secretaries, 1923 to date	268	Constitution, State of Iowa	431
Agricultural Societies		Constitution, United States	456
Agriculture, State Department, Clyde Spry, Secretary		Convention Dates, Political	226
Biography and Portrait	22	Cosmetology Examiners	169
Duties	103	Council, State Executive	158
Akers, C. B., Auditor of State		Council, State Executive, Report of Secretary	159
Photograph, Biography	20	Counties in Iowa, Statistical Information	246
Amvets	213	County Election Returns, 1950, in all Counties	330
American Legion in Iowa	213	County, Officers in all Iowa Counties	274
Anamosa Men's Reformatory	135	Courts, District	121
Architectural Examiners, Board	112	Courts, Municipal	124
Assessments, Tax	227	Court Reporters, District	121
Attorney General, Robert L. Larson		Court, Shorthand Reporters, Board of Examiners	124
Photo, Biography	23	Courts, Superior	123
Duties, Powers, Staff	102	Court, Supreme, Members	35
Attorneys General from 1853 to date	268	Courts, United States	220
Auditor of State, C. B. Akers		Criminal Investigation, Division of	200
Biography, Portrait	20	Custodian, State House	119
Duties, Powers	100		
Auditors of State, 1846 to date	267		
B		D	
Banking Department	115	Dairy Association, Iowa State	106
Barber Examiners	169	Dates, Calendar of Official	225
Basic Sciences, Board of Examiners	116	Deaf, Iowa School for the	144
Beardsley, William S., Governor		Declaration of Independence	452
Photo, Biography	17	Declaration of Independence, Members and Signatures	456
Beef Producers Association, Iowa	105	Democratic State Central Committee	219
Bierring, Dr. Walter L.	166	Department of Social Welfare	204
Bird, State	15	Dental Examiners	169
Black, Newton P., Bank Commissioner	115	Department of Agriculture, Clyde Spry, Secretary	22
Blind, Aid to		Affiliated Agricultural Societies	105
Blind, Commission	118	Agricultural Statistics Division	105
Blind School, Iowa	144	Animal Industry Division	104
Boys' Training School, Eldora	135	Apiary Division	105
Board of Control, State Institutions	132	Dairy and Food Division	103
Board of Parole	192	Entomology Division	104
Board of Examiners for Court Shorthand Reporters	124	Market News Division	105
Board of Examiners for Mine Inspectors, Mine Foremen, and Hoisting Engineers	189	Weather Division	104
Boys' Training School at Eldora	135	Department of Health, Dr. W. L. Bierring, Commissioner	166
Budget, How Prepared and Submitted		Department of Public Safety, Pearl W. McMurry, Commissioner	199
Bureau of Labor	185	Criminal Investigation	200
		Dealers' Licenses	203
		Fire Protection and Investigation	202
		Highway Patrol	199
		Motor Vehicle Registration	202
		Radio Communication	201
		Safety Education	203
		Safety Responsibility and Drivers' Licenses	203
		Diplomatic Service, Iowans in	
		Directory, State Offices	96
		Disabled American Veterans in Iowa	213
		District Courts in Iowa, Judges, Reporters	121
C		E	
Cabinet Members from Iowa	214	Educational Examiners, Board of	108
Calendar of Official Dates	225	Election Dates	226
Capitol Buildings, Old	451	Election: Primary Election Vote on June 5, 1950	
Census of Iowa	248	On United States Senator	294
Children and Veterans, Iowa Cares for	134		
Chiropractic Examiners	169		
Chirophy Examiners	169		
Chronology of Iowa	97		
Civil War Veterans	210		
Colleges and Universities, Private	216		
Commerce Commissioners 1932 to date	269		
Commission for the Blind	118		
Commission of Insurance, Charles R. Fischer	180		
Comptroller, State	120		
Congressional Delegates, Territorial	266		
Congressional Districts, Iowa	29		
Congressional Members from Iowa, 1933 to date	271		

	Page		Page
On Governor	295	I	
On Secretary of State and Auditor of State	297	Indians in Iowa	211
On State Treasurer	298	Industrial Commissioner	179
On Secretary of Agriculture and At- torney General	300	Inspectors, State Mine	188
On Congressmen by Counties	304	Instruction, Supt. of Public, Territorial Instruction, Supt. of Public, 1847 to date	266 269
On State Senators	307	Insurance Commissioner	180
On State Representatives	307	Interim Committees	95
Election: General Election Vote on November 7, 1950		Internal Revenue Department, United States	221
United States Senator	311	Iowa Beef Producers Association	105
Governor	312	Iowa Capitol Building	6
Lieutenant Governor	312	Iowa County Officers, List in 99 Counties	274
Secretary of State	314	Iowa Crop Improvement Association	106
Auditor of State	314	Iowa Dairy Industry Commission	107
Treasurer of State	314	Iowa Development Commission	181
Secretary of Agriculture	316	Iowa Employment Security Commission	156
Attorney General	316	Iowa Horse and Mule Breeders Associa- tion	106
Superintendent of Public Instruction	314	Iowa Natural Resources Council	189
Commerce Commissioner	317	Iowa Real Estate Commission	193
Judges of Supreme Court	319	Iowa Soil Conservation Committee	107
On Congressmen, by Counties in each District	321	Iowa State College	151
On State Senators	324	Iowa State Dairy Association	106
Hold-over Senators	324	Iowa State Fair	206
On State Representatives	326	Iowa State Horticultural Society	106
Shall there be a convention to revise the Constitution and amend the same?	315	Iowa State Sheep Association	106
Vote by precincts in all counties on United States Senator, all State Officers and Congressmen	330	Iowa State Teachers College	153
Elective Executive Departments	98	Iowa Swine Producers' Association	106
Embalmer Examiners	169	Iowa in World War I, and World War II	212
Employment Security Commission	156	Iowans in Diplomatic Service	215
Engineering Examiners, State Board	164	Iowans in Presidents' Cabinets	214
Executive Council, State	158	Iowans in U. S. Supreme Court	215
Executive Council, Secretary's report	159		
F		J	
Federal Court Judges in Iowa	33	Judges, District Court	121
Flag, Iowa State	14	Judges, Municipal Court	124
Flower, Iowa State	15	Judges, Superior Court	123
		Judges of Supreme Court, 1838 to date Judges of Supreme Court, Iowa Biographies, Portraits	270 35
G		Judges, U. S. Federal Court in Iowa	33
Game Reserves	127	Judicial Districts in Iowa, map	121
G. A. R.	210	Juvenile Home, Toledo	134
General Assembly Members, 54th	41-57		
General Election Results, 1950, (see Elections)	311	L	
Geological Survey	165	Labor Bureau	185
Girls' Training School, Mitchellville	134	Larson, Robert L., Attorney General Photo, Biography	23
Government of Iowa	222	Law Examiners	102
Governor James W. Grimes	445	Law Library, State	183
Governor, Iowa's First	235	Laws, Commission on Uniform State	210
Governor of Territory of Iowa	266	Libraries, State	182
Governor, William S. Beardsley Biography, Photo	17	Lieutenant Governor, Nicholas, William H. Biography, Photo	18
Duties, Powers	98	Powers, Duties	99
Governor's Home	16	Lieutenant Governors of Iowa 1858 to date	266
Governors of Iowa, 1846 to date	265	Lincoln's Gettysburg Address, facsimile	428
Grand Army of the Republic	210	Liquor Control Commission	186
Graves Registration	114	Long, David B., Commerce Commis- sioner	25
		Location of Departments	96
H		Lynes, W. S., Speaker of House of Representatives	59
Health Department	166		
Highway Commission	170	M	
Highway Patrol, Division	199	Market News Division	105
History of Iowa	3	Medical Examiners	169
Historical, State Department of His- tory and Archives	175	Medical Library, State	182
Claude R. Cook, Curator	175		
History and Activities	175		
Historical Society of Iowa	178		
Holidays, Official	225		
House of Representatives, 54th G. A.	60		
Officers	58		

	Page
Members of the House, 54th General Assembly	60
Members of the Iowa State Senate, 54th Assembly	40
Mental and Needy Cases, Iowa Cares for	136
Mental Institutes, Iowa	136
Merit System Council	187
Mine Inspectors, State	188
Mount Pleasant Hospital for Insane	136
Municipal Courts	124

N

Natural Resources Council	189
Newspapers of Iowa, Alphabetically by Towns	233
Newspapers and Radio Stations, Map Trade, Religious, and other Publications	231
Nicholas, William H., Lieutenant Governor, Photo, Biography	18
Nomination Papers, Filing Dates	225
Nurse Examiners	169

O

Oakdale Tuberculosis Sanatorium	136
Officers of the Iowa House, 54th G. A.	53
Officers of the Iowa Senate, 54th G. A.	40
Official Dates	225
Officials, Territory of Iowa	266
"Old Glory" and the Flag	428-429
Optometry Examiners	169
Orphans' Home, State, Davenport	134
Osteopathic Examiners	169

P

Parks and Preserves, State	128
Parker, Jessie M., State Superintendent of Public Instruction Photo, Biography	24
Parole, State Board of	192
Patrol, Iowa Highway	199
Penal Institutions of Iowa	135
Penitentiary, Men's, Ft. Madison	135
Pharmacy Examiners	191
Population of Iowa, Rural-Urban, by Counties, County Seats, Statistical Information, 1940 and 1950	248
Presidential Election Statistics, 1948	273
Presidents of Iowa Senate	254
Primary Election Dates	226
Primary Election Results on June 5, 1950 (see Elections)	294
Printing Board, State	195
Proclamation of Governor Grimes, facsimile	447
Public Hunting Grounds	130
Public Instruction, Jessie M. Parker, Superintendent	24
Administrative Staff	107
Public Safety Department	199
Publications in Iowa (Others than daily and weekly)	232

R

Radio, Division of Police Communication	201
Radio Stations in Iowa	229
Radio Stations and Newspapers, Map	231
Railroad Commissioners, 1878-1934	269
Real Estate Commission, Iowa	193
Reformatory, Men's, Anamosa	135
Reformatory, Women's, Rockwell City	135

	Page
Reporters, District Court	121
Representatives in Congress from Iowa in 82nd Congress	30
Representatives in Congress from 1933 to date	271
Republican State Central Committee	219
Revenue, U. S. Internal	221
Reed, Carl W., Commerce Commissioner	26
Richardson, B. M., Commerce Commissioner	27
Road System in Iowa	173

S

Sanatorium for Tuberculosis, Oakdale	145
School for Blind, Iowa State	144
School for Deaf, Iowa State	144
Seal of Iowa	13
Secretary of Agriculture from 1923 to date	268
Secretary of Agriculture, Clyde Spry Photo, Biography	22
Duties	103
Secretary of State from 1846 to date	267
Secretary of State, Melvin D. Synhorst Photo, Biography	19
Duties	99
Senatorial Districts, Iowa	39
Senators, U. S., from Iowa	28
Service Compensation Board, World War II	114
Social Welfare Department	204
Soldiers' Bonus Board	114
Soldiers' Home, Marshalltown	134
Soldiers' and Sailors' Monument	10
Song of Iowa and Corn Song	230
Spanish War Veterans	211
Speaker of the House, 54th G. A., W. S. Lynes	59
Speakers of the Iowa House of Representatives from 1846 to date	264
Spry, Clyde, Secretary of Agriculture, Photo, Biography	22
State Banner	14
State Bird	15
State Board of Education	137
History, students, courses, etc., at State University	146
List of Members, Duties	132-140
Staffs at State University, Iowa State College; State Teachers College; Oakdale Sanatorium; and heads of Iowa School for the Blind, Iowa School for the Deaf	141-145
Iowa State College	151
State Teachers College	153
State Board of Parole	192
State Capitol Building	6
State Capitol History	7
State Capitol Park	11
State Commerce Commissioners David B. Long	25
Carl W. Reed	26
B. M. Richardson	27
Duties, Powers, Staff	109
State Conservation Commission	125
State Fair	206
State Flower	15
State Game Preserves	127
State Highway Commission	170
State History	3
State Mine Inspectors	188
State Office Building	12
State Orphans' Home, Davenport	134
State Parks and Preserves	128
State Printing Board	195
State Representatives, Iowa	60
State Senators, Iowa	41
State Tax Commission	208

