



"Our country! In her intercourse with foreign nations, may she always be in the right, but our country, right or wrong."

—Stephen Decatur.

STATE OF IOWA

1917-18

OFFICIAL REGISTER

TWENTY-SEVENTH NUMBER

COMPILED UNDER THE SUPERVISION OF

WILLIAM S. ALLEN

Secretary of State

AND

R. M. WILLIAMS

Deputy

BY

HARROLD E. KLISE

Published By
THE STATE OF IOWA
Des Moines

CERTIFICATE.

STATE OF IOWA.
OFFICE OF SECRETARY OF STATE.

In accordance with the provisions of chapter 3 of the Acts of the Thirty-fourth General Assembly, I hereby certify that this volume of the Iowa Official Register contains on pages 684 to 687, inclusive, a true and correct statement of the population of the counties of Iowa, and on pages 688 to 704, inclusive, a true and correct statement of the population of the cities and towns of Iowa, as shown by the Federal Census of 1910, as certified to this department by the Director of the Census, of the Department of Commerce and Labor together with the State Census of 1915.

In testimony whereof, I have hereunto set my hand this twenty-sixth day of July, A. D. 1917.

W. S. Allen

Secretary of State.

[SEAL]

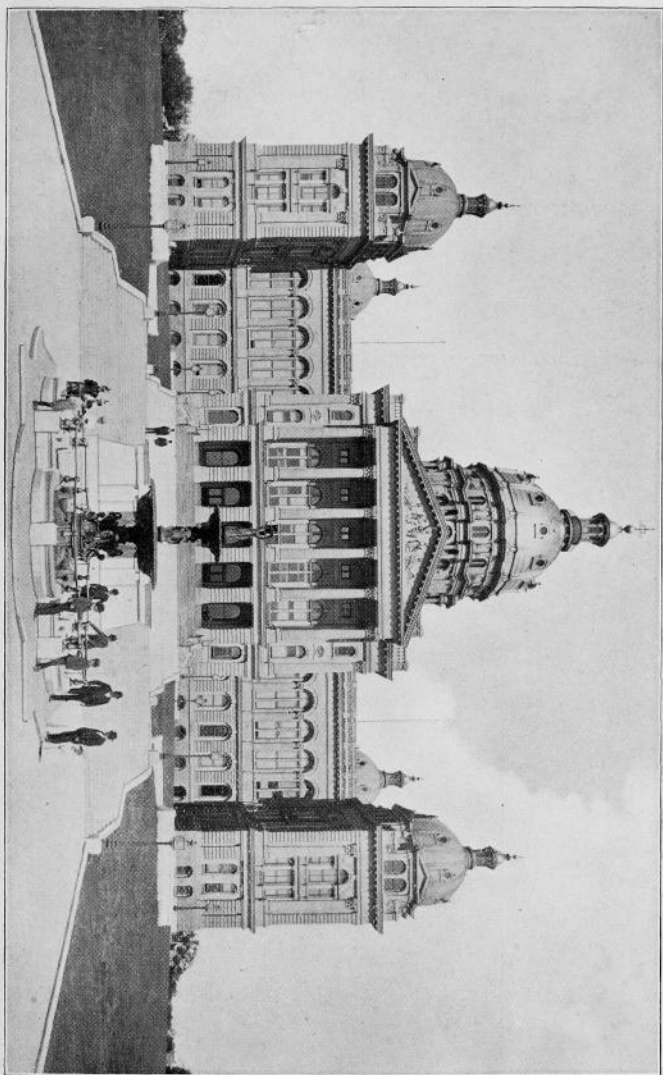

The Capitol

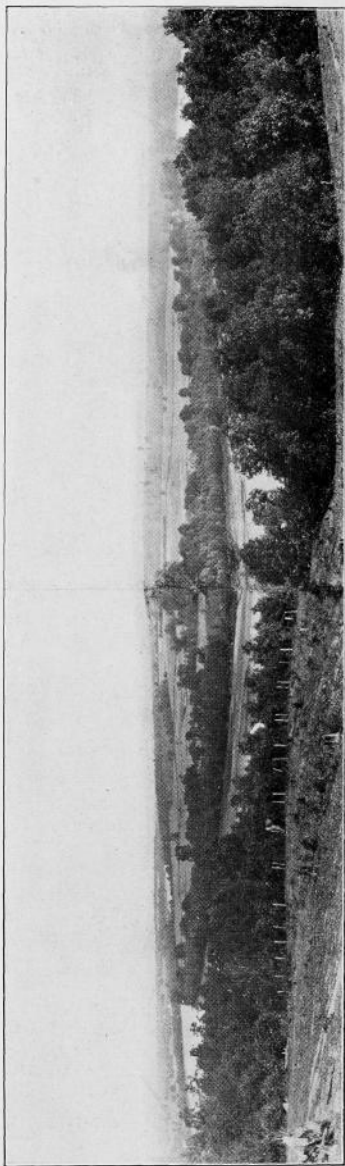

Great Horseshoe Bend of Des Moines River.

At Keosauqua, Van Buren County. This view of the greatest bend of the entire course of the Des Moines river is taken from the bluff, on the right bank of the stream, nearly two miles west of Keosauqua. The view is looking east and shows the river on the right to Keosauqua and on the left to Pittsburg, also the land of the beautiful valley within this historical bend.

TABLE OF CONTENTS.

MAP OF IOWA—MAGNA CHARTA—DECLARATION OF INDEPENDENCE AND CONSTITUTIONS.

Constitution of Iowa	23- 41
Constitution of the United States.....	4- 15
Declaration of Independence.....	1- 3
Magna Charta	16- 22
Map of Iowa	Insert

REGISTER OF THE TERRITORY OF IOWA.

Constitutional convention of 1844-1846, members.....	42- 43
Legislative assemblies	47- 48
Territorial officers	45- 46

REGISTER OF THE STATE OF IOWA.

Constitutional convention of 1857, members.....	44
Former officials of the state	90-107
Former United States officials from Iowa.....	117-125
General Assembly, members of, 1846-1917.....	49- 89
Judiciary, members of, 1847-1917.....	108-109

THE THIRTY-SEVENTH GENERAL ASSEMBLY.

Members	279-235
Organization	276
Rules, Senate	286-293
Rules, House	293-302
Rules, Joint	276-278

STATE OFFICERS, BOARDS AND COMMISSIONS.

Academy of science.....	172
Adjutant General and Custodian of Public Buildings and property.....	137-139
Agricultural department	148-160
Attorney General	131
Auditor of State.....	129
Bee Inspector	172
Binder	145
Board of Accountancy	158
Board of Control of State Institutions.....	185-191
Board of Dental Examiners	157
Board of Education	191-192
Board of Educational Examiners	174
Board of Examiners of Mine Inspectors, etc.....	157
Board of Health	159-162
Board of Law Examiners	169
Board of Medical Examiners	161
Board of Optometry Examiners	162
Board of Parole	143
Board of Trustees, Iowa State Library	153
Boat Inspectors	171
Clerk of Supreme Court	132
Code Editor	134
Commerce Counsel	135
Commission of Animal Health	152
Commissioner of Insurance	140
Dairy and Food Commissioner	144
Executive Council	126
Fish and Game Warden	146-148
Forestry Commissioner	163
Geological Survey	183
Governor	128
Highway Commission	165-167
Historical Department	154-156
Historical Society	173
Horticultural Society	163

Hotel Inspector	162
Industrial Commissioner	159
Labor Commissioner	141
Librarian	153
Library Commission	164
Lieutenant Governor	127
Mine Inspectors	156
Oil Inspectors	170
Pharmacy Commission	159
Printer	146
Railroad Commission	134
Reporter of Supreme Court	134
Secretary of State	127
State Board of Audit	137
State Document Department	141
State Fire Marshal	187
Superintendent of Public Instruction	132-133
Teachers' Association	175
Treasurer of State	130
Veterinary Surgeon	150-152
Vital Statistics, Department of	162
Voting Machine Commission	173
Weather and Crop Service	171

JUDICIAL DEPARTMENT.

District Courts	178-181
Judges of District and Circuit Courts, 1847-1917	110-116
Judges of Supreme Court, 1847-1917	103
Superior Courts	184
Supreme Court	176
Times of holding District Court, 1917	182-183
Institutions under Board of Control	185-191

EDUCATIONAL INSTITUTIONS.

Board of Education	191
College of Agriculture and Mechanic Arts	195-201
Accredited Colleges of the State	203-222
College for the Blind	202
Teachers College	201
University of Iowa	193-195

POLITICAL PARTIES AND PLATFORMS.

NATIONAL AND STATE ELECTIONS OF 1916.

Democratic platform and national organization, state convention	352-361
Progressive platform and national organization, state convention	362-366
Prohibition platform and national organization, state convention	377-385
Republican platform and national organization, state convention	343-351
Socialist platform and national organization	367-376

STATE ELECTION OF 1916.

Democratic platform, ticket, organization and convention	352-361
Progressive platform, ticket and convention	362-366
Prohibition platform, ticket, organization and convention	377-385
Republican platform, ticket, organization and convention	343-351
Socialist platform, ticket, organization and convention	367-376

ELECTION STATISTICS OF THE STATE.

Governor, vote for, 1846-1916	619
Governor, vote for, by counties, 1914, 1916	484-485
Judges of the District Court, vote for, 1918	610
President of the United States, vote for in Iowa, 1848-1916	618
President of the United States, vote for by counties, 1916	482-483
Representatives in Congress, vote for, 1914-1916	627-632
Representatives, State, vote for, 1916	606-609
Secretary of State, vote for, 1846-1916	621
Senators, State, vote for, 1912, 1916	602-605
State officers, vote for, by precincts, 1916	492-601
State officers, vote for, by counties, 1916	484-491

TABLE OF CONTENTS

v

NATIONAL ELECTION STATISTICS.

Electoral vote for President by states, 1901-1917.....	625
Popular vote for President by states, 1912-1916.....	624-625
Presidential Elections, 1789-1916, a summary.....	612-617

PRIMARY ELECTION OF 1916.

Candidates for state officers and congress.....	387-388
Democratic vote by counties for state officers.....	389-396
Republican vote by counties for state officers.....	389-396
Semi-official vote by precincts for governor and congressmen.....	401-452
Socialist vote by counties for state officers.....	389-396
Vote for congressmen, all parties.....	397-400
Vote for judges of district court.....	461
Vote for judges supreme court.....	395
Vote for state representatives, all parties.....	457-460
Vote for state senators, all parties.....	458-456
Vote for President's preference primary.....	385
Vote for woman suffrage.....	462-481

TRANSACTIONS OF THE EXECUTIVE COUNCIL.

Transactions of executive council.....	762-784
--	---------

UNITED STATES GOVERNMENT.

Biographies of members of congress from Iowa.....	239-242
Departmental organization.....	645-665
President and cabinet.....	656-659
Register of the federal government.....	645-655
Sixty-fifth congress, members.....	633-642
Sixty-fifth congress, members from Iowa.....	643-644
United States officials for Iowa.....	659-662

BIOGRAPHIES.

State officers.....	223-238
Members of congress.....	239-242
State senators.....	303-316
State representatives.....	317-342

MISCELLANEOUS.

Area of the state by counties.....	743
Classification of cities and towns in the state.....	633
Census returns.....	681-704
Colleges in the state.....	203-222
Commissioners of deeds.....	744
Comparative expense of elections and primaries by counties.....	760-781
County officers of the state.....	243-275
Legal holidays in Iowa.....	743
Legal weights in Iowa.....	742
Library statistics of the state.....	745-759
List of district attorneys under constitution of 1857.....	663-665
Population of the incorporated cities and towns of the state, 1835-1915.....	688-704
Population of the state by counties, 1836-1915.....	684-687
Population of the United States, by states, 1800-1910.....	681-682
Postoffices in the state.....	727-742
Publications in Iowa, list of.....	705-726
State governments.....	666-678
Woman suffrage, vote on.....	462-481

IOWA

(As Shown by Census of 1915)

THE PEOPLE.

Population of the State, January 1, 1915.....	2,358,066
Rural Population, Excluding All Incorporated Places.....	1,080,116
Residing in 788 Incorporated Towns.....	413,251
Residing in 105 Cities.....	864,699
Urban Population, Living in all Cities and Towns.....	1,277,950
Males.....	1,212,988
Females.....	1,145,078
Persons Under School Age.....	237,760
Persons of School Age.....	736,925
Persons 21 Years Old and Under 45 Years.....	856,373
Persons 45 Years of Age or Over.....	527,008
Inhabitants Who Are Foreign Born.....	264,169
Natives of United States not Born in Iowa.....	541,983
Persons Who Were Born in Iowa.....	1,551,914
Male Inhabitants of Militia Age.....	509,421
Voters.....	684,940
Colored Persons—Negroes, Japanese, Indians, Chinese, etc.	16,744
Persons Who Are Married.....	981,043
Number of Persons Attending School 1914.....	519,814
Persons 10 Years of Age or Over Able to Write.....	1,860,788
Enrollment State and Private Colleges.....	20,410
Persons with High School Education.....	289,109
Persons with College Education.....	140,009
Percentage of Literacy.....	99
Civil War Soldiers or Sailors Living in the State.....	13,059
Membership of the Churches as Reported by Them.....	928,417
Increase of Population in 10 Years.....	146,016
Population Per Square Mile Land Area.....	42.4
Rural Population Per Square Mile.....	19.4
Inmates County Homes and Private Institutions.....	7,200
Wards of the State at State Institutions.....	9,936
Number of Persons Who Own Their Own Homes.....	336,012
Persons Managing Farms.....	199,755
Persons Engaged in Gainful Occupations.....	788,684
Attendance at Fairs in Iowa 1915.....	1,360,671

PHYSICAL FACTS.

Land Area of the State, square miles.....	55,586
Water Surface of the State, square miles.....	561
Land Area of the State, Acres.....	35,575,040
Acres in Farms of 10 Acres or Over.....	32,931,056
Number of Farms.....	199,755
Acres of Land Assessed for Taxation.....	34,507,866
Acres Included Within Municipal Corporations.....	823,680

Acres Devoted to Public Grounds.....	31,874
Mileage of Public Highways.....	104,027
Maximum Elevation of State Above Sea Level, Feet.....	1,600
Miles of Navigable Rivers on Borders.....	729
Miles of Railroads, Steam and Electric.....	10,493
Number of Church Congregations.....	4,218
Number of Public Schools.....	20,446
Periodicals Regularly Published.....	1,007
Number of Counties.....	99
Number of Civil Townships.....	1,646
Number of Voting Precincts.....	2,348
Average Number of Deaths Per Year, About.....	22,000
Average Number of Births Per Year, About.....	37,500
Average Rainfall per annum, inches.....	31.45
Annual Normal Temperatures, degrees.....	47.80

FINANCIAL AND COMMERCIAL.

Estimated Per Capita Wealth of the People.....	\$2,761
Number of Swine.....	6,683,476
Number of Horses and Draft Animals.....	1,464,993
Number of Cattle.....	4,188,956
Number of Sheep and Goats.....	521,883
Poultry.....	28,115,683
Number of Manufacturing Plants.....	5,615
Value of all Live Stock.....	\$ 350,621,975
Value of Farm Lands, Machinery, Live Stock, etc.....	4,403,347,348
Value of Homes Owned.....	2,994,131,698
Capital Engaged in Manufacture.....	233,373,000
Value of Equipment of Private Colleges.....	7,401,405
Value of Equipment of State Colleges.....	9,487,150
Value of Other State Institution Property.....	12,487,150
Value of all State Owned Property.....	36,685,683
City and Town Possessions.....	41,683,922
Value of County Property.....	12,426,892
School Property.....	40,211,732
Estimated Value of Land Utilized for Roads.....	44,000,000
Estimated Value of all Publicly Owned Property.....	175,000,000
Value of Farm Crops 1914.....	437,376,146
Value of Products of Factories 1914.....	310,954,000
Value of Mineral Production.....	26,282,275
Value of Dairy Products.....	38,779,869
Revenue on Railroad Business in Iowa.....	92,940,582
Expenditures for Insurance Annually.....	31,187,439
Automobiles Registered 270,000, Estimated Value.....	209,790,000
Deposits in 1,625 Banks.....	483,521,440
Annual Public Expenditure for Education.....	23,266,056
Expenditures for all Public Purposes.....	60,000,000
Assessed Value of all Property Subject to Taxation.....	4,055,607,770
Probable True Value of all Private Property.....	6,511,000,000

POPULATION 1915
By Counties

Upper Figures Show
Total Population
of Each County

Lower Figures Show
Rural Population
of Each County

15,362 LYON	9,465 DICKINSON	11,360 EMMET	24,200	13,564 WINNEBAGO	11,188 WORTH	14,435 MITCHELL	13,929 HOWARD	22,238 WINNEBAGO	17,298 ALLAMAKEE
25,340 SIOUX	14,656 CLAY	14,965 PALO ALTO	15,681 KOSSUTH	13,886 HANCOCK	31,734 FERRO	16,213 FLOYD	16,089 CHICKASAW	14,991 FAYETTE	11,352
15,053 PLYMOUTH	8,540 BIENHA VISTA	8,951 POCAHONTAS	7,241 HUMBOLDT	9,157 WRIGHT	9,626 FRANKLIN	8,208 BUTLER	9,942 BREMER	29,257 CLAYTON	25,129
13,799	8,853	10,288	7,241	9,265	10,154	11,439	2,331	14,739	15,412
82,315 WOODBURY	11,652 IDA	17,808 CALHOUN	38,811 WEBSTER	20,514 HAMILTON	22,484 HARDIN	14,051 GRUNDY	11,836	19,333 BUCHANAN	18,564 DELAWARE
13,928	7,004	9,698	14,213	11,002	10,869	9,172	53,469	11,301	11,650
17,378 MONONA	20,581 CRAWFORD	16,339 GREENE	29,696 BOONE	25,787 STORY	32,994 MARSHALL	22,806 TAMA	24,591 BENTON	70,153 LINN	19,143 JONES
11,016	11,894	10,797	9,681	13,291	10,691	12,659	12,924	17,379	11,065
24,327	16,692	12,590	18,416	25,610	129,121	27,496	19,965	27,330 JOHNSON	17,623 CEDAR
13,524	10,958	8,933	11,290	13,116	16,473	15,389	10,515	12,730	11,022
56,896 POTTAWATOMIE	19,787 CASS	14,736 ADAIR	15,394 MADISON	18,277 WARREN	23,972 MARION	29,314 MAHASKA	21,225 KEOKUK	20,004 WASHTON	12,912 LOUISA
18,330	10,076	9,749	10,272	11,702	13,681	15,264	12,256	11,417	7,610
14,916 MILLS	17,297 MONTGOMERY	11,131 ADAMS	17,168 UNION	11,028 CLARKE	15,120 LUCAS	25,906 MONROE	37,980 WAPELLO	16,922 JEFFERSON	17,807 HENRY
7,834	7,811	8,055	6,970	6,987	8,212	19,649	11,448	8,805	35,656 DESMOINES
16,067	24,773	16,549	13,280	17,148	16,243	30,548	15,177	14,907	9,051
9,585	11,022	10,068	8,846	9,546	8,997	14,125	9,913	58,101 VAN BUREN	11,469 LEE

Total
Population
of State
2,358,066

Rural
Population
1,080,116

Urban
Population
1,277,950

20,604
JACKSON
11,714
35,839
13,619
65,645
5,011
12,665

28,663
MUSTARDINE
8,859

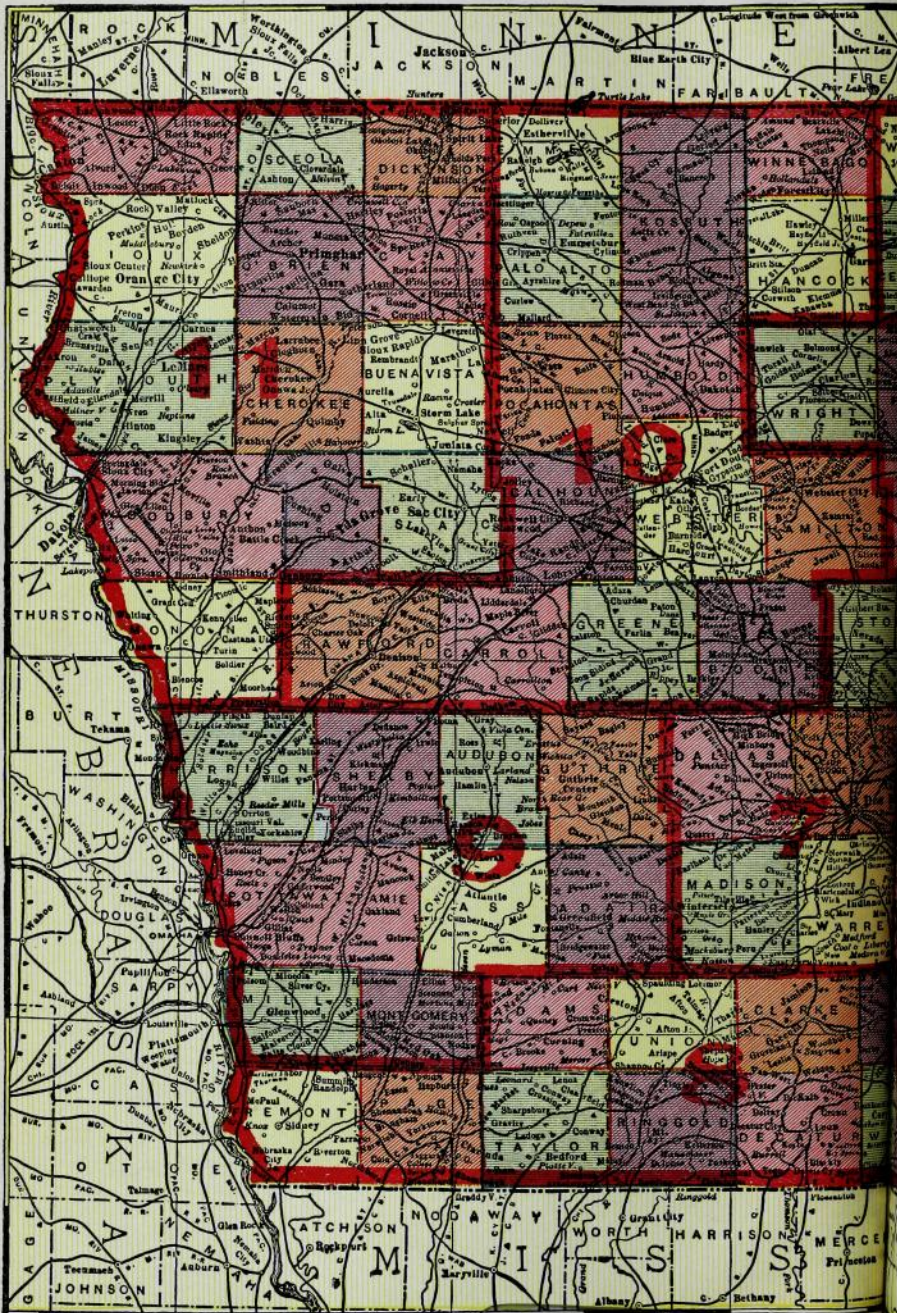

MAP OF IOWA

Copyright 1917 by
THE KENYON COMPANY
Map Makers
Des Moines, Iowa.

SCALE OF MILES
0 10 20 30 40 50

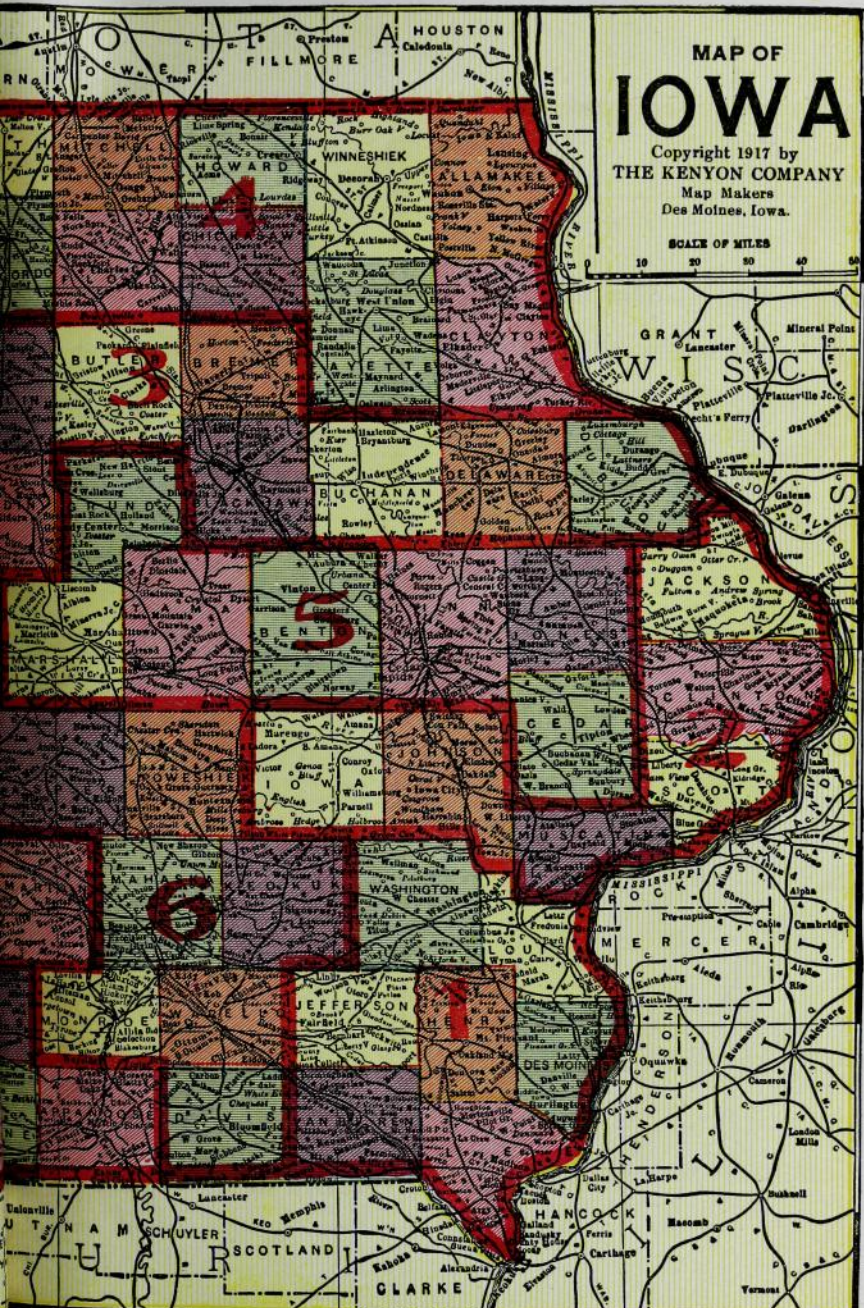

HOUSTON
FILLMORE
CALDWELL

ST. LOUIS
MO. W. VA.

GRANT
W. I. S. C.

MARSHALL
DICKINSON

MAHARAJA
MONTGOMERY

UTAH
SCHUYLER
SCOTLAND
CLARKE

MISSISSIPPI
ROCK
MERCER

HENRICK
HANCOCK
CLARKE

DECLARATION OF INDEPENDENCE.

In Congress, July 4, 1776.

THE UNANIMOUS DECLARATION OF THE THIRTEEN UNITED STATES OF AMERICA.

(Adopted by the Continental Congress July 2, and authenticated and proclaimed
July 4, 1776.)

When in the course of human events it becomes necessary for one people to dissolve the political bands which have connected them with another, and to assume among the powers of the earth the separate and equal station to which the laws of nature and of nature's God entitle them, a decent respect to the opinions of mankind requires that they should declare the causes which impel them to the separation.

We hold these truths to be self-evident: that all men are created equal; that they are endowed by their Creator with certain unalienable rights; that among these are life, liberty and the pursuit of happiness; that, to secure these rights, governments are instituted among men, deriving their just powers from the consent of the governed; that, whenever any form of government becomes destructive of these ends, it is the right of the people to alter or abolish it, and to institute a new government, laying its foundation on such principles, and organizing its powers in such forms, as to them shall seem most likely to effect their safety and happiness. Prudence, indeed, will dictate that governments long established should not be changed for light and transient causes; and, accordingly, all experience hath shown that mankind are more disposed to suffer, while evils are sufferable, than to right themselves by abolishing the forms to which they are accustomed. But when a long train of abuses and usurpations, pursuing invariably the same object, evinces a design to reduce them under absolute despotism, it is their right, it is their duty, to throw off such government, and to provide new guards for their future security. Such has been the patient sufferance of these colonies, and such is now the necessity which constrains them to alter their former systems of government. The history of the present king of Great Britain is a history of repeated injuries and usurpations, all having in direct object the establishment of an absolute tyranny over these states. To prove this, let facts be submitted to a candid world:

He has refused his assent to laws the most wholesome and necessary for the public good.

He has forbidden his governors to pass laws of immediate and pressing importance, unless suspended in their operation till his assent should be obtained, and, when so suspended, he has utterly neglected to attend to them.

He has refused to pass other laws for the accommodation of large districts of people, unless those people would relinquish the right of representation in the legislature—a right inestimable to them, and formidable to tyrants only.

He has called together legislative bodies at places unusual, uncomfortable, and distant from the repository of their public records, for the sole purpose of fatiguing them into compliance with his measures.

He has dissolved representative houses repeatedly for opposing, with manly firmness, his invasions on the rights of the people.

He has refused, for a long time after such dissolutions, to cause others to be elected; whereby the legislative powers, incapable of annihilation, have

returned to the people at large for their exercise; the state remaining, in the meantime, exposed to all the dangers of invasion from without, and convulsions within.

He has endeavored to prevent the population of these states; for that purpose obstructing the laws for naturalization of foreigners; refusing to pass others to encourage their migration hither, and raising the conditions of new appropriations of lands.

He has obstructed the administration of justice by refusing his assent to laws for establishing judiciary powers.

He has made judges dependent on his will alone for the tenure of their offices and the amount and payment of their salaries.

He has erected a multitude of new offices, and sent hither swarms of officers to harass our people and eat out their substance.

He has kept among us, in times of peace, standing armies, without the consent of our legislatures.

He has affected to render military independent of, and superior to, the civil power.

He has combined with others to subject us to a jurisdiction foreign to our constitution and unacknowledged by our laws, giving his assent to their acts of pretended legislation—

For quartering large bodies of armed troops among us;

For protecting them, by a mock trial, from punishment for any murders which they should commit on the inhabitants of the states;

For cutting off our trade with all parts of the world;

For imposing taxes on us without our consent;

For depriving us, in many cases, of the benefits of trial by jury;

For transporting us beyond seas, to be tried for pretended offenses;

For abolishing the free system of English laws in a neighboring province; establishing therein an arbitrary government, and enlarging its boundaries, so as to render it at once an example and fit instrument for introducing the same absolute rule into these colonies;

For taking away our charters, abolishing our most valuable laws, and altering fundamentally the forms of our governments;

For suspending our own legislatures, and declaring themselves invested with power to legislate for us in all cases whatsoever.

He has abdicated government here by declaring us out of his protection and waging war against us.

He has plundered our seas, ravaged our coasts, burnt our towns, and destroyed the lives of our people.

He is, at this time, transporting large armies of foreign mercenaries to complete the works of death, desolation and tyranny, already begun, with circumstances of cruelty and perfidy scarcely parallel in the most barbarous ages, and totally unworthy the head of a civilized nation.

He has constrained our fellow-citizens, taken captive on the high seas, to bear arms against their country, to become the executioners of their friends and brethren, or to fall themselves by their hands.

He has excited domestic insurrections amongst us, and has endeavored to bring on the inhabitants of our frontiers the merciless Indian savages, whose known rule of warfare is an undistinguished destruction of all ages, sexes and conditions.

In every stage of these oppressions we have petitioned for redress, in the most humble terms; our repeated petitions have been answered only by repeated injury. A prince whose character is thus marked by every act which may define a tyrant is unfit to be the ruler of a free people.

Nor have we been wanting in attentions to our British brethren. We have warned them, from time to time, of attempts, by their legislature, to extend an unwarrantable jurisdiction over us. We have reminded them of the circumstances of our emigration and settlement here. We have appealed to their native justice and magnanimity; and we have conjured them, by the ties of our common kindred, to disavow these usurpations, which would inevitably

interrupt our connections and correspondence. They, too, have been deaf to the voice of justice and consanguinity. We must, therefore, acquiesce in the necessity which denounces our separation, and hold them, as we hold the rest of mankind, enemies in war, in peace friends.

We, therefore, the representatives of the United States of America, in general congress assembled, appealing to the Supreme Judge of the world for the rectitude of our intentions, do, in the name and by the authority of the good people of these colonies, solemnly publish and declare, that these united colonies are, and of right ought to be, free and independent states; that they are absolved from all allegiance to the British crown, and that all political connection between them and the state of Great Britain is, and ought to be, totally dissolved; and that, as free and independent states, they have full power to levy war, conclude peace, contract alliances, establish commerce, and do all other acts and things which independent states may of right do. And for the support of this declaration, with a firm reliance on the protection of Divine Providence, we mutually pledge to each other our lives, our fortunes and our sacred honor.

JOHN HANCOCK.

New Hampshire.—Josiah Bartlett, Wm. Whipple, Matthew Thornton.

Massachusetts Bay.—Saml. Adams, John Adams, Robt. Treat Paine, Elbridge Gerry.

Rhode Island, &c.—Step. Hopkins, William Ellery.

Connecticut.—Roger Sherman, Sam'el Huntington, Wm. Williams, Oliver Wolcott.

New York.—Wm. Floyd, Phil. Livingston, Frans. Lewis, Lewis Morris.

New Jersey.—Richd. Stockton, Jno. Witherspoon, Frans. Hopkinson, John Hart, Abra. Clark.

Pennsylvania.—Robt. Morris, Benjamin Rush, Benja. Franklin, John Morton, Geo. Clymer, Jas. Smith, Geo. Taylor, James Wilson, Geo. Ross.

Delaware.—Caesar Rodney, Geo. Read, Tho. M'Kean.

Maryland.—Samuel Chase, Wm. Paca, Thos. Stone, Charles Carroll of Carrollton.

Virginia.—George Wythe, Richard Henry Lee, Th. Jefferson, Benja. Harrison, Thos. Nelson, Jun., Francis Lightfoot Lee, Carter Braxton.

North Carolina.—Wm. Hooper, Joseph Hewes, John Penn.

South Carolina.—Edward Rutledge, Thos. Hayward, Jun., Thomas Lynch, Jun., Arthur Middleton.

Georgia.—Button Gwinnett, Lyman Hall, George Walton.

THE CONSTITUTION OF THE UNITED STATES.

(Recommended by the convention of the states to congress Sept. 11, 1787, and by it submitted to the states for ratification, which by the concurrence of nine states, was consummated and proclaimed Sept. 13, 1788.)

SUMMARY.

Articles:

- I. Legislative Department.
- II. Executive Department.
- III. Judicial Department.
- IV. Rights and Obligations of the States.
- V. Mode of Amending the Constitution.
- VI. Obligation of Debts and of Treaties—Oaths of Office.
- VII. Ratification.
Amendments.

Preamble.

ARTICLE I—*Legislative Department.*

Sections:

- | | |
|---|--|
| <ol style="list-style-type: none"> 1. Legislative powers, how vested. 2. (1) House of Representatives, how composed—term—electors. (2) Qualifications of members. (3) Apportionment—direct taxes—census—ratio—present representation. (4) Elections to fill vacancies. (5) Election of Speaker and other officers. 3. (1) Senate, how composed—term. (2) Classes—vacancies, how filled. (3) Qualifications of Senators. (4) Vice-president—duties—casting vote. (5) Other officers—president pro tempore. (6) Trial of impeachments. (7) Limitation of judgment—further trial, may be had. 4. (1) Elections for Senators and Representatives. (2) Congress, when to meet. 5. (1) Each house to judge of its own elections—quorum—compulsory attendance. (2) Rules—punishment of members—expulsion. (3) Journals—Yeas and nays, when recorded. (4) Adjournments of congress. 6. (1) Pay of Senators and Representatives—privileges—freedom of debate. (2) May not hold certain other offices. | <ol style="list-style-type: none"> 7. (1) Origin of bills for revenue. (2) Passage of bills—veto power limited. (3) Concurrent resolutions and votes, how passed. 8. <i>Powers of Congress.</i> (1) Collection of taxes—duties—imposts—excises. (2) Borrowing money. (3) Regulation of commerce—Indian trade. (4) Naturalization—bankruptcies. (5) Coinage—weights and measures. (6) Punishment of counterfeiting. (7) Postoffices and post-roads. (8) Patents and copyrights. (9) Tribunals inferior to supreme court. (10) Piracies—offenses against the law of nations. (11) War powers. (12) Support of armies—limitation. (13) Maintenance of navy. (14) Rules for land and naval forces. (15) Calling forth militia. (16) Discipline of militia—appointments. (17) Authority over seat of government. (18) Laws for carrying powers into execution. 9. (1) Limitation of slave trade. (2) Privilege of writ of habeas corpus. (3) Attainder—ex post facto laws. (4) Capitation, or direct taxes, how laid. |
|---|--|

ARTICLE I—Continued.

Sections:

- (5) Export duties forbidden.
- (6) Commerce between states free and equal.
- (7) Payments from treasury—public accounts.
- (8) Titles of nobility and presents from foreign powers forbidden.
- 10. (1) States not to exercise certain national powers.
- (2) States not to levy duties on exports or imports.
- (3) States not to lay tonnage duties, keep troops, make treaties, etc., nor engage in war.

ARTICLE II—Executive Department.

Sections:

- 1. (1) Executive power vested in president—term.
- (2) Mode of election (obsolete).
- (3) Congress to fix time for choosing electors.
- (4) Qualifications of president.
- (5) Case of vacancy—congress to provide for.
- (6) Salary of president.
- (7) Oath of president.
- 2. (1) Commander-in-chief — other powers.
- (2) Treaties—appointing power.
- (3) Vacancies in office.
- (4) Message to congress—other duties.
- (5) Removal of president and other officers.

ARTICLE III.—Judicial Department.

Sections:

- 1. Judicial power, how vested—tenure and pay of judges.
- 2. (1) Jurisdiction of federal courts.
- (2) Original and appellate jurisdiction.
- (3) Trial by jury—place of trial.
- 3. (1) Treason defined—how proved.
- (2) Treason, punishment of—corruption of blood—forfeitures.

ARTICLE IV—Rights and Obligations of the States.

Sections:

- 1. Public acts, records and judicial proceedings of the states.
- 2. (1) Rights of citizens of the states.
- (2) Surrender of fugitives from justice.
- (3) Surrender of persons held to service.
- 3. (1) Admission of new states.
- (2) Power of congress over federal property—vested rights protected.
- 4. Republican form of government guaranteed.

ARTICLE V—Mode of Amending the Constitution.

Sections:

Congress may propose amendments—vote—states may call conventions—legislatures of three-fourths of the states must approve—provisos.

ARTICLE VI—Obligations of Debts and Treaties—Oath of Office.

Sections:

- (1) Existing debts valid as under Confederation.
- (2) Constitution, laws and treaties of the United States supreme.
- (3) Officers to take oath to support constitution—religious tests forbidden.

ARTICLE VII—Ratification.

Constitution may be ratified by concurrence of nine states.

AMENDMENTS.

- I. Religious freedom.
- II. Militia—right to bear arms.
- III. Quartering of soldiers.
- IV. Exemption from illegal seizures and searches.
- V. Indictments by grand jury—witness against oneself—illegal trials—private property not to be taken for public use.
- VI. Rights of persons accused of crime.
- VII. Jury trials in civil cases.
- VIII. Excessive bail and fines and cruel punishments forbidden.
- IX. Unenumerated rights not disparaged.
- X. Powers not delegated to the United States reserved to the states.
- XI. Judicial power not extended to suits against a state by a citizen of another state or of a foreign state.
- XII. SECTION 1. Election of president and vice-president—votes of electors—when election devolves upon house of representatives—Vice-president to act when no choice.
SEC. 2. Senate to elect vice-president—when—quorum.
SEC. 3. Eligibility to vice-presidency.
- XIII. Slavery forbidden—congress to enforce.

ARTICLE VII—Continued.

XIV. SECTION 1. Citizens, who are equal rights guaranteed to.
 SEC. 2. Representatives, how apportioned among the states.
 SEC. 3. Disloyal persons ineligible as senators and representatives—congress may remove disability.
 SEC. 4. Public debt, pensions and bounties not to be questioned—debts and claims incurred in aid of rebellion declared void.

SEC. 5. Congress to enforce by legislation.
 XV. Right to vote not restricted by race, color, etc.—congress to enforce.
 XVI. Incomes, the congress shall have power to lay and collect taxes on.
 XVII. SECTION 1. Senate, how composed—senators elected by the people—term—electors.
 SEC. 2. Vacancies, how filled.
 SEC. 3. Terms of senators previously chosen not affected.

We, the people of the United States, in order to form a more perfect union, establish justice, insure domestic tranquillity, provide for the common defense, promote the general welfare, and secure the blessings of liberty to ourselves and our posterity, do ordain and establish this constitution for the United States of America.

ARTICLE I.

SECTION 1 All legislative powers herein granted shall be vested in a congress of the United States, which shall consist of a senate and house of representatives.

SEC. 2. (1)* The house of representatives shall be composed of members chosen every second year by the people of the several states; and the electors in each state shall have the qualifications requisite for electors of the most numerous branch of the state legislature.

(2) No person shall be a representative who shall not have attained to the age of twenty-five years, and been seven years a citizen of the United States, and who shall not, when elected, be an inhabitant of that state in which he shall be chosen.

(3) [Representatives and direct taxes shall be apportioned among the several states which may be included within this union according to their respective numbers, which shall be determined by adding to the whole number of free persons, including those bound to service for a term of years, and excluding Indians not taxed, three-fifths of all other persons.]** The actual enumeration shall be made within three years after the first meeting of the congress of the United States, and within every subsequent term of ten years, in such manner as they shall by law direct. The number of representatives shall not exceed one for every thirty thousand, but each state shall have at least one representative, and, until such enumeration shall be made, the state of New Hampshire shall be entitled to choose three, Massachusetts eight, Rhode Island and Providence Plantations one, Connecticut five, New York six, New Jersey four, Pennsylvania eight, Delaware one, Maryland six, Virginia ten, North Carolina five, South Carolina five, and Georgia three.

(4) When vacancies happen in the representation from any state, the executive authority thereof shall issue writs of election, to fill such vacancies.

(5) The house of representatives shall choose their speaker and other officers and shall have the sole power of impeachment.

SEC. 3. (1) The senate of the United States shall be composed of two senators from each state, chosen by the legislature thereof for six years; and each senator shall have one vote.

(2) Immediately after they shall be assembled in consequence of the first election, they shall be divided as equally as may be into three classes. The seats of the senators of the first class shall be vacated at the expiration of the second year, of the second class at the expiration of the fourth year, and

*The figures in brackets are inserted for convenience of reference; they are not in the original.

**The foregoing clause included in brackets is amended by SEC. 2 of the 14th amendment, post.

of the third class at the expiration of the sixth year, so that one-third may be chosen every second year; and if vacancies happen, by resignation or otherwise, during the recess of the legislature of any state the executive thereof may make temporary appointments until the next meeting of the legislature, which shall then fill such vacancies.

(3) No person shall be a senator who shall not have attained to the age of thirty years, and been nine years a citizen of the United States, and who shall not, when elected, be an inhabitant of that state for which he shall be chosen.

(4) The vice-president of the United States shall be president of the senate, but shall have no vote, unless they be equally divided.

(5) The senate shall choose their other officers, and also a president pro tempore, in the absence of the vice-president, or when he shall exercise the office of president of the United States.

(6) The senate shall have the sole power to try all impeachments. When sitting for that purpose they shall be on oath or affirmation. When the president of the United States is tried, the chief justice shall preside; and no person shall be convicted without the concurrence of two-thirds of the members present.

(7) Judgment in cases of impeachment shall not extend further than to removal from office, and disqualification to hold and enjoy any office of honor, trust or profit under the United States; but the party convicted shall nevertheless be liable and subject to indictment, trial, judgment and punishment, according to law.

SEC. 4. (1) The times, places and manner of holding elections for senators and representatives shall be prescribed in each state by the legislature thereof, but the congress may at any time by law make or alter such regulations, except as to the places of choosing senators.

(2) The congress shall assemble at least once in every year, and such meeting shall be on the first Monday in December, unless they shall by law appoint a different day.

SEC. 5. (1) Each house shall be the judge of the elections, returns and qualifications of its own members, and a majority of each shall constitute a quorum to do business; but a smaller number may adjourn from day to day, and may be authorized to compel the attendance of absent members, in such manner and under such penalties as each house may provide.

(2) Each house may determine the rules of its proceedings, punish its members for disorderly behavior, and, with the concurrence of two-thirds, expel a member.

(3) Each house shall keep a journal of its proceedings, and from time to time publish the same, excepting such parts as may in their judgment require secrecy; and the yeas and nays of the members of either house on any question shall, at the desire of one-fifth of those present, be entered on the journal.

(4) Neither house, during the session of congress, shall, without the consent of the other, adjourn for more than three days, nor to any other place than that in which the two houses shall be sitting.

SEC. 6. (1) The senators and representatives shall receive a compensation for their services, to be ascertained by law, and paid out of the treasury of the United States. They shall in all cases, except treason, felony and breach of the peace, be privileged from arrest during their attendance at the sessions of their respective houses, and in going to and returning from the same; and for any speech or debate in either house they shall not be questioned in any other place.

(2) No senator or representative shall, during the time for which he was elected, be appointed to any civil office under the authority of the United States, which shall have been created, or the emoluments whereof shall have been increased, during such time; and no person holding any office under the United States shall be a member of either house during his continuance in office.

SEC. 7. (1) All bills for raising revenue shall originate in the house of representatives, but the senate may propose or concur with amendments, as on other bills.

(2) Every bill which shall have passed the house of representatives and the senate, shall, before it becomes a law, be presented to the president of the United States; if he approve he shall sign it, but if not he shall return it, with his objections, to that house in which it shall have originated, who shall enter the objections at large on their journal, and proceed to reconsider it. If after such reconsideration two-thirds of that house shall agree to pass the bill, it shall be sent, together with the objections, to the other house, by which it shall likewise be reconsidered, and, if approved by two-thirds of that house, it shall become a law. But in all such cases the votes of both houses shall be determined by yeas and nays, and the names of the persons voting for and against the bill shall be entered on the journal of each house, respectively. If any bill shall not be returned by the president within ten days (Sundays excepted) after it shall have been presented to him, the same shall be a law, in like manner as if he had signed it, unless the congress by their adjournment prevent its return, in which case it shall not be a law.

(3) Every order, resolution or vote to which the concurrence of the senate and house of representatives may be necessary (except on a question of adjournment) shall be presented to the president of the United States, and, before the same shall take effect, shall be approved by him, or, being disapproved by him, shall be re-passed by two-thirds of the senate and house of representatives, according to the rules and limitations prescribed in the case of a bill.

SEC. 8. The congress shall have power:—

(1) To lay and collect taxes, duties, imposts and excises, to pay the debts and provide for the common defense and general welfare of the United States; but all duties, imposts and excises shall be uniform throughout the United States.

(2) To borrow money on the credit of the United States;

(3) To regulate commerce with foreign nations, and among the several states, and with the Indian tribes;

(4) To establish an uniform rule of naturalization, and uniform laws on the subject of bankruptcies throughout the United States;

(5) To coin money, regulate the value thereof and of foreign coin, and fix the standard of weights and measures;

(6) To provide for the punishment of counterfeiting the securities and current coin of the United States;

(7) To establish post offices and post roads;

(8) To promote the progress of science and useful arts, by securing for limited times to authors and inventors the exclusive right to their respective writings and discoveries;

(9) To constitute tribunals inferior to the supreme court;

(10) To define and punish piracies and felonies committed on the high seas, and offenses against the law of nations;

(11) To declare war, grant letters of marque and reprisal, and make rules concerning captures on land and water;

(12) To raise and support armies; but no appropriation of money to that use shall be for a longer term than two years;

(13) To provide and maintain a navy;

(14) To make rules for the government and regulation of the land and naval forces;

(15) To provide for calling forth the militia to execute the laws of the union, suppress insurrections and repel invasions;

(16) To provide for organizing, arming and disciplining the militia, and for governing such part of them as may be employed in the service of the United States; reserving to the states, respectively, the appointment of the officers and the authority of training the militia according to the discipline prescribed by congress;

(17) To exercise exclusive legislation, in all cases whatsoever, over such district (not exceeding ten miles square) as may, by cession of particular states and the acceptance of congress, become the seat of the government of the United States, and to exercise like authority over all places purchased by the consent

of the legislature of the state in which the same shall be, for the erection of forts, magazines, arsenals, dock yards and other needful buildings; and—

(18) To make all laws which shall be necessary and proper for carrying into execution the foregoing powers, and all other powers vested by this constitution in the government of the United States, or in any department or officer thereof.

SEC. 9. (1) The migration or importation of such persons as any of the states now existing shall think proper to admit shall not be prohibited by the congress prior to the year one thousand eight hundred and eight, but a tax or duty may be imposed on such importation, not exceeding ten dollars for each person.

(2) The privilege of the writ of habeas corpus shall not be suspended, unless when, in cases of rebellion or invasion, the public safety may require it.

(3) No bill of attainder or ex post facto law shall be passed.

(4) No capitation or other direct tax shall be laid, unless in proportion to the census or enumeration hereinbefore directed to be taken.

(5) No tax or duty shall be laid on articles exported from any state.

(6) No preference shall be given by any regulation of commerce or revenue to the ports of one state over those of another; nor shall vessels bound to or from one state be obliged to enter, clear or pay duties in another.

(7) No money shall be drawn from the treasury but in consequence of appropriations made by law, and a regular statement and account of the receipts and expenditures of all public money shall be published from time to time.

(8) No title of nobility shall be granted by the United States; and no person holding any office of profit or trust under them shall, without the consent of the congress, accept of any present, emolument, office or title, of any kind whatever, from any king, prince or foreign state.

SEC. 10. (1) No state shall enter into any treaty, alliance or confederation; grant letters of marque or reprisal; coin money; emit bills of credit; make anything but gold and silver coin a tender in payment of debts; pass any bill of attainder, ex post facto law, or law impairing the obligation of contracts, or grant any title of nobility.

(2) No state shall, without the consent of congress, lay any imposts or duties on imports or exports, except what may be absolutely necessary for executing its inspection laws; and the net produce of all duties and imposts, laid by any state on imports or exports, shall be for the use of the treasury of the United States; and all such laws shall be subject to the revision and control of the congress.

(3) No state shall, without the consent of congress, lay any duty of tonnage, keep troops or ships of war in time of peace, enter into any agreement or compact with another state, or with a foreign power, or engage in war, unless actually invaded, or in such imminent danger as will not admit of delay.

ARTICLE II.

SECTION 1. (1) The executive power shall be vested in a president of the United States of America. He shall hold his office during the term of four years, and, together with the vice-president chosen for the same term, be elected as follows:

(2) Each state shall appoint, in such manner as the legislature thereof may direct, a number of electors, equal to the whole number of senators and representatives to which the state may be entitled in the congress; but no senator or representative, or person holding an office of trust or profit under the United States, shall be appointed an elector.

The electors shall meet in their respective states and vote by ballot for two persons, of whom one at least shall not be an inhabitant of the same state with themselves. And they shall make a list of all the persons voted for, and of the number of votes for each; which list they shall sign and certify, and transmit sealed to the seat of the government of the United States, directed to the president of the senate. The president of the senate shall, in the presence of the senate and house of representatives, open all the certificates, and the votes shall then be counted. The person having the greatest number of votes shall be the

president, if such number be a majority of the whole number of electors appointed; and if there be more than one who have such majority, and have an equal number of votes, then the house of representatives shall immediately choose, by ballot, one of them for president; and if no person have a majority, then, from the five highest on the list, the said house shall, in like manner, choose the president. But in choosing the president the votes shall be taken by states, the representation for each state having one vote; a quorum for this purpose shall consist of a member or members from two-thirds of the states, and a majority of all the states shall be necessary to a choice. In every case, after the choice of the president, the person having the greatest number of votes of the electors shall be the vice-president. But if there should remain two or more who have equal votes, the senate shall choose from them, by ballot, the vice-president.

[The foregoing clause has been superseded and annulled by the twelfth amendment, *post.*]

(8) The congress may determine the time of choosing the electors, and the day on which they shall give their votes; which day shall be the same throughout the United States.

(4) No person except a natural born citizen, or a citizen of the United States at the time of the adoption of this constitution, shall be eligible to the office of president; neither shall any person be eligible to that office who shall not have attained to the age of thirty-five years, and been fourteen years a resident within the United States.

(5) In case of the removal of the president from office, or of his death, resignation, or inability to discharge the powers and duties of the said office, the same shall devolve on the vice-president, and the congress may by law provide for the case of removal, death, resignation or inability, both of the president and vice-president, declaring what officer shall then act as president, and such officer shall act accordingly until the disability be removed or a president shall be elected.

(6) The president shall, at stated times, receive for his services a compensation, which shall neither be increased nor diminished during the period for which he shall have been elected, and he shall not receive within that period any other emolument from the United States or any of them.

(7) Before he enter on the execution of his office, he shall take the following oath or affirmation;

"I do solemnly swear (or affirm) that I will faithfully execute the office of president of the United States, and will, to the best of my ability, preserve, protect, and defend the constitution of the United States."

SEC. 2. (1) The president shall be commander-in-chief of the army and navy of the United States, and of the militia of the several states when called into the actual service of the United States; he may require the opinion in writing of the principal officer in each of the executive departments, upon any subject relating to the duties of their respective offices; and he shall have power to grant reprieves and pardons for offenses against the United States, except in cases of impeachment.

(2) He shall have power, by and with the advice and consent of the senate, to make treaties, provided two-thirds of the senators present concur; and he shall nominate, and by and with the advice and consent of the senate shall appoint, ambassadors, other public ministers and consuls, judges of the supreme court, and all other officers of the United States, whose appointments are not herein otherwise provided for and which shall be established by law. But the congress, may by law, vest the appointment of such inferior officers as they think proper in the president alone, in the courts of law, or in the heads of departments,

(3) The president shall have power to fill up all vacancies that may happen during the recess of the senate, by granting commissions, which shall expire at the end of their next session.

SEC. 3. He shall from time to time give to the congress information of the state of the Union, and recommend to their consideration such measures as he shall judge necessary and expedient. He may, on extraordinary occasions, convene both houses, or either of them; and, in case of disagreement between

them with respect to the time of adjournment, he may adjourn them to such time as he shall think proper. He shall receive ambassadors and other public ministers. He shall take care that the laws be faithfully executed, and shall commission all the officers of the United States.

SEC. 4. The president, vice-president, and all civil officers of the United States, shall be removed from office on impeachment for, and conviction of treason, bribery, or other high crimes and misdemeanors.

ARTICLE III.

SECTION 1. The judicial power of the United States shall be vested in one supreme court, and in such inferior courts as the congress may, from time to time, ordain and establish. The judges, both of the supreme and inferior courts, shall hold their offices during good behavior; and shall, at stated times, receive for their services a compensation, which shall not be diminished during their continuance in office.

SEC. 2. (1) The judicial power shall extend to all cases in law and equity arising under this constitution, the laws of the United States, and treaties made, or which shall be made, under their authority; to all cases affecting ambassadors, other public ministers and consuls; to all cases of admiralty and maritime jurisdiction; to controversies to which the United States shall be a party; to controversies between two or more states, between a state and citizens of another state, between citizens of different states, between citizens of the same state claiming lands under grants of different states, and between a state, or the citizens thereof, and foreign states, citizens or subjects.

(2) In all cases affecting ambassadors, other public ministers and consuls, and those in which a state shall be a party, the supreme court shall have original jurisdiction. In all the other cases, before mentioned, the supreme court shall have appellate jurisdiction, both as to law and fact, with such exceptions and under such regulations as the congress shall make.

(3) The trial of all crimes, except in cases of impeachment, shall be by jury; and such trial shall be held in the state where the said crimes shall have been committed; but when not committed within any state, the trial shall be at such place or places as the congress may by law have directed.

SEC. 3. (1) Treason against the United States shall consist only in levying war against them, or in adhering to their enemies, giving them aid and comfort. No person shall be convicted of treason unless on the testimony of two witnesses to the same overt act, or on confession in open court.

(2) The congress shall have power to declare the punishment of treason, but no attainder of treason shall work corruption of blood, or forfeiture, except during the life of the person attainted.

ARTICLE IV.

SECTION 1. Full faith and credit shall be given in each state to the public acts, records and judicial proceedings of every other state. And the congress may, by general laws, prescribe the manner in which such acts, records and proceedings shall be proved, and the effect thereof.

SEC. 2. (1) The citizens of each state shall be entitled to all privileges and immunities of citizens in the several states.

(2) A person charged in any state with treason, felony or other crime, who shall flee from justice and be found in another state, shall, on demand of the executive authority of the state from which he fled, be delivered up, to be removed to the state having jurisdiction of the crime.

(3) No person held to service or labor in one state, under the laws thereof, escaping into another, shall, in consequence of any law or regulation therein, be discharged from such service or labor, but shall be delivered up on claim of the party to whom such service or labor may be due.

SEC. 3. (1) New states may be admitted by the congress into this Union; but no new state shall be formed or erected within the jurisdiction of any other state, nor any state be formed by the junction of two or more states, or parts of states, without the consent of the legislatures of the states concerned as well as of the congress.

(2) The congress shall have power to dispose of, and make all needful rules and regulations respecting the territory or other property belonging to the United States; and nothing in this constitution shall be so construed as to pre-
 judge any claims of the United States or of any particular state.

SEC. 4. The United States shall guarantee to every state in this Union a republican form of government, and shall protect each of them against invasion; and, on application of the legislature, or of the executive (when the legislature cannot be convened), against domestic violence.

ARTICLE V.

The congress, whenever two-thirds of both houses shall deem it necessary, shall propose amendments to this constitution, or, on the application of the legislatures of two-thirds of the several states, shall call a convention for proposing amendments, which, in either case, shall be valid to all intents and purposes, as part of this constitution, when ratified by the legislatures of three-fourths of the several states, or by conventions in three-fourths thereof, as the one or the other mode of ratification may be proposed by the congress; provided that no amendment which may be made prior to the year one thousand eight hundred and eight shall in any manner affect the first and fourth clauses in the ninth section of the first article; and that no state, without its consent, shall be deprived of its equal suffrage in the senate.

ARTICLE VI.

(1) All debts contracted and engagements entered into before the adoption of this constitution shall be as valid against the United States under this constitution as under the confederation.

(2) This constitution, and the laws of the United States which shall be made in pursuance thereof, and all treaties made, or which shall be made, under the authority of the United States, shall be the supreme law of the land; and the judges in every state shall be bound thereby, anything in the constitution or laws of any state to the contrary notwithstanding.

(3) The senators and representatives before mentioned and the members of the several state legislatures, and all executive and judicial officers, both of the United States and of the several states, shall be bound by oath or affirmation to support this constitution; but no religious test shall ever be required as a qualification to any office or public trust under the United States.

ARTICLE VII.

The ratification of the conventions of nine states shall be sufficient for the establishment of this constitution between the states so ratifying the same.

Done in convention, by the unanimous consent of the states present, the seventeenth day of September, in the year of our Lord one thousand seven hundred and eighty-seven, and of the independence of the United States of America the twelfth. In witness whereof, we have hereunto subscribed our names.

GEORGE WASHINGTON, President,
 and Deputy from Virginia.

New Hampshire—John Langdon, Nicholas Gilman.

Massachusetts—Nathaniel Gorham, Rufus King.

Connecticut—Wm. Saml. Johnson, Roger Sherman.

New York—Alexander Hamilton.

New Jersey—Will. Livingston, David Brearley, Wm. Patterson, Jona. Dayton.

Pennsylvania—E. Franklin, Thomas Mifflin, Robt. Morris, Geo. Clymer, Thos.

Fitzsimmons, Jared Ingersoll, James Wilson, Gouv. Morris.

Delaware—Geo. Read, Gunning Bedford, Jr., John Dickinson, Richard Bassett, Jaco. Broom.

Maryland—James McHenry, Dan of St. Thos. Jenifer, Danl. Carroll.

Virginia—John Blair, James Madison, Jr.

North Carolina—Wm. Blount, Richd. Dobbs Spaight, Hugh Williamson.

South Carolina—J. Rutledge, Chas. Cotesworth Pinckney, Charles Pinckney, Pierce Butler.

Georgia—William Few, Abr. Baldwin.

Attest, WILLIAM JACKSON, Secretary.

AMENDMENTS TO THE CONSTITUTION.

ARTICLE I.

Congress shall make no law respecting an establishment of religion, or prohibiting the free exercise thereof; or abridging the freedom of speech or of the press; or of the right of the people peaceably to assemble, and to petition the government for a redress of grievances.

ARTICLE II.

A well regulated militia being necessary to the security of a free state, the right of the people to keep and bear arms shall not be infringed.

ARTICLE III.

No soldier shall, in time of peace, be quartered in any house without the consent of the owner; nor in time of war, but in a manner to be prescribed by law.

ARTICLE IV.

The right of the people to be secure in their persons, houses, papers, and effects, against unreasonable searches and seizures, shall not be violated; and no warrants shall issue, but upon probable cause, supported by oath or affirmation, and particularly describing the place to be searched, and the persons or things to be seized.

ARTICLE V.

No person shall be held to answer for a capital, or otherwise infamous crime, unless on a presentment or indictment of a grand jury, except in cases arising in the land or naval forces, or in the militia, when in actual service, in time of war or public danger; nor shall any person be subject, for the same offense, to be twice put in jeopardy of life or limb; nor shall be compelled, in any criminal case, to be a witness against himself; nor be deprived of life, liberty, or property, without due process of law; nor shall private property be taken for public use without just compensation.

ARTICLE VI.

In all criminal prosecutions, the accused shall enjoy the right to a speedy and public trial, by an impartial jury of the state and district wherein the crime shall have been committed, which district shall have been previously ascertained by law, and to be informed of the nature and cause of the accusation; to be confronted with the witnesses against him; to have compulsory process for obtaining witnesses in his favor; and to have the assistance of counsel for his defense.

ARTICLE VII.

In suits at common law where the value in controversy shall exceed twenty dollars, the right of trial by jury shall be preserved; and no fact, tried by a jury, shall be otherwise re-examined in any court of the United States, than according to the rules of the common law.

ARTICLE VIII.

Excessive bail shall not be required, nor excessive fines imposed, nor cruel and unusual punishment inflicted.

ARTICLE IX.

The enumeration in the constitution of certain rights shall not be construed to deny or disparage others retained by the people.

ARTICLE X.

The powers not delegated to the United States by the constitution, nor prohibited by it to the states, are reserved to the states respectively, or to the people.

ARTICLE XI.

The judicial power of the United States shall not be construed to extend to any suit in law or equity, commenced or prosecuted against one of the United States by citizens of another state, or by citizens or subjects of any foreign state.

ARTICLE XII.

SECTION 1. The electors shall meet in their respective states, and vote by ballot for president and vice-president, one of whom, at least, shall not be an inhabitant of the same state with themselves; they shall name in their ballots the person voted for as president, and in distinct ballots the person voted for as vice-president; and they shall make distinct lists of all persons voted for as president, and of all persons voted for as vice-president, and of the number of votes for each, which lists they shall sign and certify, and transmit sealed to the seat of the government of the United States, directed to the president of the senate; the president of the senate shall, in the presence of the senate and house of representatives, open all the certificates, and the votes shall then be counted; the person having the greatest number of votes for president shall be the president, if such number be a majority of the whole number of electors appointed; and if no person have such majority, then from the persons having the highest numbers, not exceeding three, on the list of those voted for as president, the house of representatives shall choose immediately, by ballot, the president. But in choosing the president, the votes shall be taken by states, the representation from each state having one vote; a quorum for this purpose shall consist of a member or members from two-thirds of the states, and a majority of all the states shall be necessary to a choice. And if the house of representatives shall not choose a president, whenever the right of choice shall devolve upon them, before the fourth day of March next following, then the vice-president shall act as president, as in the case of the death or other constitutional disability of the president.

SEC. 2. The person having the greatest number of votes as vice-president shall be the vice-president, if such number be a majority of the whole number of electors appointed; and if no person have a majority, then from the two highest numbers on the list, the senate shall choose the vice-president; a quorum for that purpose, shall consist of two-thirds of the whole number of senators, and a majority of the whole number shall be necessary to a choice.

SEC. 3. But no person constitutionally ineligible to the office of president shall be eligible to that of vice-president of the United States.

ARTICLE XIII.

SECTION 1. Neither slavery nor involuntary servitude, except as a punishment for crime, whereof the party shall have been duly convicted, shall exist within the United States, or any place subject to their jurisdiction.

SEC. 2. Congress shall have power to enforce this article by appropriate legislation.

ARTICLE XIV.

SECTION 1. All persons born or naturalized in the United States, and subject to the jurisdiction thereof, are citizens of the United States, and of the state wherein they reside. No state shall make or enforce any law which shall abridge the privileges or immunities of citizens of the United States, nor shall any state deprive any person of life, liberty, or property, without due process of law, nor deny to any person within its jurisdiction the equal protection of the laws.

SEC. 2. Representatives shall be apportioned among the several states according to their respective numbers, counting the whole number of persons in each state, excluding Indians not taxed. But when the right to vote at any election for the choice of electors for president and vice-president of the United States, representatives in congress, the executive and judicial officers of a state, or the members of the legislature thereof, is denied to any of the male inhabitants of such state, being twenty-one years of age, and citizens of the United States, or in any way abridged, except for participation in rebellion or

other crime, the basis of representation therein shall be reduced in the proportion which the number of such male citizens shall bear to the whole number of male citizens twenty-one years of age in such state.

SEC. 3. No person shall be a senator or representative in congress, or elector of president and vice-president, or hold any office, civil or military, under the United States, or under any state, who, having previously taken an oath, as a member of congress, or as an officer of the United States, or as a member of any state legislature, or as an executive or judicial officer of any state, to support the constitution of the United States, shall have engaged in an insurrection or rebellion against the same, or given aid or comfort to the enemies thereof. But congress may, by a vote of two-thirds of each house, remove such disability.

SEC. 4. The validity of the public debt of the United States, authorized by law, including debts incurred for payment of pensions and bounties for services in suppressing insurrection or rebellion, shall not be questioned. But neither the United States nor any state shall assume or pay any debt or obligation incurred in aid of insurrection or rebellion against the United States, or any claim for loss or emancipation of any slave; but all such debts, obligations and claims shall be held illegal and void.

SEC. 5. The congress shall have power to enforce, by appropriate legislation, the provisions of this article.

ARTICLE XV.

SECTION 1. The right of citizens of the United States to vote shall not be denied or abridged by the United States or by any state on account of race, color, or previous condition of servitude.

SEC. 2. The congress shall have power to enforce this article by appropriate legislation.

ARTICLE XVI.

The congress shall have power to lay and collect taxes on incomes, from whatever source derived, without apportionment among the several states, and without regard to any census or enumeration.

ARTICLE XVII.

SECTION 1. The senate of the United States shall be composed of two senators from each state, elected by the people thereof, for six years; and each senator shall have one vote. The electors in each state shall have the qualifications requisite for electors of the most numerous branch of the state legislatures.

SEC. 2. When vacancies happen in the representation of any state in the senate, the executive authority of such state shall issue writs of election to fill such vacancies; provided, that the legislature of any state may empower the executive thereof to make temporary appointment until the people fill the vacancies by election as the legislature may direct.

SEC. 3. This amendment shall not be so construed as to affect the election or term of any senator chosen before it becomes valid as part of the constitution.

LAW AS TO PRESIDENTIAL SUCCESSION.

The presidential succession is fixed by chapter 4 of the acts of the Forty-ninth congress, first session. In case of the removal, death, resignation or inability of both the president and vice-president, then the secretary of state shall act as president until the disability of the president or vice-president is removed or a president is elected. If there be no secretary of state, then the secretary of the treasury will act; and the remainder of the order of succession is as follows: The secretary of war, attorney-general, postmaster-general, secretary of the navy, and secretary of the interior. The acting president must, upon taking office, convene congress, if not at the time in session, in extraordinary session, giving twenty days' notice. This act applies only to such cabinet officers as shall have been appointed by the advice and consent of the senate, and are eligible under the constitution to the presidency.

MAGNA CHARTA.

THE GREAT CHARTER OF ENGLISH LIBERTY GRANTED BY KING
JOHN AT RUNNYMEDE, JUNE 15, 1215.

John, by the grace of God, King of England, Lord of Ireland, duke of Normandy and Aquitaine, count of Anjou; to the archbishops, bishops, abbots, earls, barons, justices, foresters, sheriffs, prevosts, serving men, and to all his bailiffs and faithful subjects, greeting. Know that we, by the will of God and for the safety of our soul, and of the souls of all our predecessors, and our heirs, to the honor of God and for the exalting of the holy church, and the bettering of our realm; by the counsel of our venerable fathers Stephen, archbishop of Canterbury, primate of all England and cardinal of the holy Roman church; of Henry, archbishop of Dublin; of the bishops William of London, Peter of Winchester, Jocelin of Bath and Glastonbury, Hugo of Lincoln, Walter of Worcester, William of Coventry and Benedict of Rochester; of master Pandulf, sub-deacon of the household of the lord pope; of brother Aymeric, master of the knights of the Temple in England; and of the noble men, William Marshall, earl of Pembroke; William, earl of Salisbury; William, earl of Warren; William, earl of Arundel; Alan de Galway, constable of Scotland; Warin, son of Gerold; Peter, son of Herbert; Hubert de Burgh, seneschal of Poitiers; Hugo de Neville, Matthew, son of Herbert; Thomas Basset, Alan Basset, Philip d'Aubigny, Robert de Roppelay, John Marshall, John, son of Hugo, and others of our faithful subjects:

1. First of all have granted to God, and, for us and for our heirs forever, have confirmed, by this our present charter, that the English church shall be free and shall have its rights intact and its liberties unfringed upon. And thus we will that it be observed. As is apparent from the fact that we, spontaneously and of our own free will, before discord broke out between ourselves and our barons, did grant and by our charter confirm—and did cause the lord pope Innocent III to confirm—freedom of elections, which is considered most important and most necessary to the church of England. Which charter both we ourselves shall observe, and we will that it be observed with good faith by our heirs forever. We have also granted to all free men of our realm, on the part of ourselves and our heirs forever, all the subjoined liberties, to have and to hold, to them and to their heirs, from us and from our heirs:

2. If any one of our earls or barons, or of others holding from us in chief through military service, shall die; and if, at the time of his death, his heir be of full age and owe a relief: he shall have his inheritance by paying the old relief;—the heir, namely, or the heirs of an earl, by paying one hundred pounds for the whole barony of an earl; the heir or heirs of a baron, by paying one hundred pounds for the whole barony; the heir or heirs of a knight, by paying one hundred shillings at most for a whole knight's fee; and he who shall owe less shall give less, according to the ancient custom of fees.

3. But if the heir of any of the above persons shall be under age and in wardship,—when he comes of age he shall have his inheritance without relief and without fine.

4. The administrator of the land of such heir who shall be under age shall take none but reasonable issues from the land of the heir, and reasonable customs and services; and this without destruction and waste of men and goods. And if we shall have committed the custody of any such land to the sheriff or to any other man who ought to be responsible to us for the issues of it, and he cause destruction or waste to what is in his charge: we will fine him, and the land shall be handed over to two lawful and discreet men of that fee who shall answer to us, or to him to whom we shall have referred them, regarding those issues. And if we shall have given or sold to any one the custody of any such land; and he shall have caused destruction or waste to it, he shall lose that cus-

today, and it shall be given to two lawful and discreet men of that fee, who likewise shall answer to us, as has been explained.

5. The administrator, moreover, so long as he may have the custody of the land, shall keep in order, from the issues of that land, the houses, parks, warrens, lakes, mills and other things pertaining to it. And he shall restore to the heir when he comes to full age, his whole land stocked with plows and wainnages, according as the time of the wainnage requires and the issues of the land will reasonably permit.

6. Heirs may marry without disparagement; so nevertheless, that, before the marriage is contracted, it shall be announced to the relations by blood by the heir himself.

7. A widow, after the death of her husband, shall straightway, and without difficulty, have her marriage portion and her inheritance, nor shall she give any thing in return for her dowry, her marriage portion, or the inheritance which belonged to her, and which she and her husband held on the day of the death of that husband. And she may remain in the house of her husband, after his death, for forty days; within which her dowry shall be paid over to her.

8. No widow shall be forced to marry when she prefers to live without a husband; so, however, that she gives security not to marry without our consent if she hold from us, or the consent of the lord from whom she holds, if she hold from another.

9. Neither we nor our bailiffs shall seize any revenue for any debt, so long as the chattels of the debtor suffice to pay the debt; nor shall the sponsors of that debtor be distrained so long as that chief debtor has enough to pay the debt. But if the chief debtor fail in paying the debt, not having the wherewithal to pay it, the sponsors shall answer for the debt. And, if they shall wish, they may have the lands and revenues of the debtor until satisfaction shall have been given them for the debt previously paid for him; unless the chief debtor shall show that he is quit in that respect towards those same sponsors.

10. If any one shall have taken any sum, great or small, as a loan from the Jews, and shall die before that debt is paid,—that debt shall not bear interest so long as the heir, from whoever he may hold, shall be under age. And if the debt fall into our hands, we shall take nothing save the chattel contained in the deed.

11. And if any one dies owing a debt to the Jews, his wife shall have her dowry, and shall restore nothing of that debt. But if there shall remain children of that dead man, and they shall be under age, the necessaries shall be provided for them according to the nature of the dead man's holding; and, from the residue, the debt shall be paid, saving the service due to the lords. In like manner shall be done concerning debts that are due to others besides the Jews.

12. No scutage or aid shall be imposed in our realm unless by the common counsel of our realm; except for redeeming our body, and knighting our eldest son, and marrying once of our eldest daughter. And for these purposes there shall only be given a reasonable aid. In like manner shall be done concerning the aids of the city of London.

13. And the city of London shall have all its old liberties and free customs as well by land as by water. Moreover we will and grant that all other cities and burroughs, and towns and ports, shall have all their liberties and free customs.

14. And, in order to have the common counsel of the realm in the matter of assessing an aid otherwise in the aforesaid cases, or of assessing a scutage,—we shall cause, under seal through our letters, the archbishops, bishops, abbots, earls, and greater barons to be summoned for a fixed day—for a term, namely, at least forty days distant,—and for a fixed place. And, moreover, we shall cause to be summoned in general, through our sheriffs and bailiffs, all those who hold of us in chief. And in all those letters of summons, we shall express the cause of the summons. And when a summons has thus been made, the business shall be proceeded with on the day appointed according to the counsel of those who shall be present, even though not all shall come who were summoned.

16. We will not allow any one henceforth to take an aid from his freemen save for the redemption of his body, and the knighting of his eldest son, the marrying, once, of his eldest daughter; and, for these purposes, there shall only be given a reasonable aid.

18. No one shall be forced to do more service for a knight's fee, or for another free holding, than is due from it.

17. Common pleas shall not follow our court, but shall be held in a certain fixed place.

18. Assizes of novel disseisin, of mort d'ancestor, and of darrein presentment shall not be held save in their own counties, and in this way: we, or our chief justice, if we shall be absent from the kingdom, shall send two justices through each county four times a year; they, with four knights from each county, chosen by the county, shall hold the aforesaid assizes in the county, and on the day and at the place of the county court.

19. And if on the day of the county court the aforesaid assizes can not be held, a sufficient number of knights and free tenants, from those who were present at the county court on that day, shall remain, so that through them the judgments may be suitably given, according as the matter may have been great or small.

20. A freeman shall only be amerced for a small offence according to the measure of that offence. And for a great offence he shall be amerced according to the magnitude of the offence, saving his contenment; and a merchant, in the same way, saving his merchandize. And a villein, in the same way, if he fall under our mercy, shall be amerced, saving his wainnage. And none of the aforesaid fines shall be imposed save upon oath of upright men from the neighborhood.

21. Earls and barons shall not be amerced save through their peers, and only according to the measure of the offence.

22. No clerk shall be amerced for his lay tenement except according to the manner of the other persons aforesaid; and not according to the amount of his ecclesiastical benefice.

23. Neither a town or a man shall be forced to make bridges over the rivers, with the exception of those who from of old and of right ought to do it.

24. No sheriff, constable, coroners, or other bailiffs of ours shall hold the pleas of our crown.

25. All counties, hundreds, wapentakes, and trithings—our demesne manors being excepted—shall continue according to the old farms, without any increase at all.

26. If any one holding from us a lay fee shall die, and our sheriff or bailiff can show our letters patent containing our summons for the debt which the dead man owed to us,—our sheriff or bailiff may be allowed to attach and enroll the chattels of the dead man to the value of that debt, through view of lawful men; in such way, however, that nothing shall be removed thence until the debt is paid which was plainly owed to us. And the residue shall be left to the executors that they may carry out the will of the dead man. And if nothing is owed to us by him, all the chattels shall go to the use prescribed by the deceased, saving their reasonable portions to his wife and children.

27. If any freeman shall have died intestate his chattels shall be distributed through the hands of his near relatives and friends, by view of the church; saving to any one the debts which the dead man owed him.

28. No constable or other bailiff of ours shall take the corn or other chattels of any one except he straightway give money for them, or can be allowed a respite in that regard by the will of the seller.

29. No constable shall force any knight to pay money for castleward if he be willing to perform that ward in person, or—he for a reasonable cause not being able to perform it himself—through another proper man. And if we shall have led or sent him on a military expedition, he shall be quit of ward according to the amount of time during which, through us, he shall have been in military service.

30. No sheriff or bailiff of ours, nor any one else, shall take the horses or carts of any freeman for transport, unless by the will of that freeman.

31. Neither we nor our bailiffs shall take another's wood for castles or for other private uses, unless by the will of him to whom the wood belongs.

32. We shall not hold the lands of those convicted of felony longer than a year and a day; and then the lands shall be restored to the lords of the fiefs.

33. Henceforth all the weirs in the Thames and Medway, and throughout all England, save on the sea coast, shall be done away with entirely.

34. Henceforth the writ which is called *Præcipe* shall not be served on any one for any holding so as to cause a free man to lose his court.

35. There shall be but one measure of wine throughout the whole realm, and one measure of ale and one measure of corn—namely, the London quart;—and one width of dyed and russet and hauberg cloths—namely, two ells below the selvege. And with weights, moreover, it shall be as with measures.

36. Henceforth nothing shall be given or taken for a writ of inquest in a matter concerning life or limb; but it shall be conceded gratis, and shall not be denied.

37. If any one hold of us in fee-farm, or in socage, or in burkage, and hold land of another by military service, we shall not, by reason of that fee-farm, or socage or burkage, have the wardship of his heir or of his land which is held in fee from another. Nor shall we have the wardship of that fee-farm or socage, or burkage unless that fee-farm owe military service. We shall not, by reason of some petit serjeanty which someone holds of us through the service of giving us knives or arrows or the like, have the wardship of his heir or of the land which he holds of another by military service.

38. No bailiff, on his own simple assertion, shall henceforth put any one to his law, without producing faithful witnesses in evidence.

39. No freeman shall be taken, or imprisoned, or dis-seized, or outlawed, or exiled, or in any way harmed—nor will we go upon or send upon him, save by the lawful judgment of his peers or by the law of the land.

40. To none will we sell, to none deny or delay, right or justice.

41. All merchants may safely and securely go out of England, and come into England, and delay and pass through England, as well by land as by water, for the purpose of buying and selling, free from all evil taxes, subject to the ancient and right customs—save in time of war, and if they are of the land at war against us. And if such be found in our land at the beginning of the war, they shall be held, without harm to their bodies and goods, until it shall be known to us or our chief justice how the merchants of our land are to be treated who shall, at that time, be found in the land at war against us. And if ours shall be safe there, the others shall be safe in our land.

42. Henceforth any person, saving fealty to us, may go out of our realm and return to it, safely and securely by land and by water, except perhaps for a brief period in time of war, for the common good of the realm. But prisoners and outlaws are expected according to the law of the realm; also people of a land at war against us, and the merchants, with regard to whom shall be done as we have said.

43. If any one hold from any escheat—as from the honour of Wallingford, Nottingham, Boloin, Lancaster, or the other escheats which are in our hands and are baronies—and shall die, his heir shall not give another relief, nor shall he perform for us other service than he would perform for a baron if that barony were in the hand of a baron; and we shall hold it in the same way in which the baron has held it.

44. Persons dwelling without the forest shall not henceforth come before the forest justices, through common summonses, unless they are impleaded or are the sponsors of some person or persons attached for matters concerning the forest.

45. We will not make men justices, constables, sheriffs, or bailiffs, unless they are such as know the law of the realm, and are minded to observe it rightly.

46. All barons who have founded abbeys for which they have charters of the kings of England, or ancient right of tenure, shall have, as they ought to have, their custody when vacant.

47. All forests constituted as such in our time shall straightway be annulled; and the same shall be done for river banks made into places of defence by us in our time.

48. All evil customs concerning forests and warrens, and concerning foresters and warreners, sheriffs and their servants, river banks and their guardians, shall straightway be inquired into in each county, through twelve sworn knights from that county, and shall be eradicated by them, entirely, so that they shall never be renewed, within forty days after the inquest has been made; in such manner that we shall first know about them, or our justice if we be not in England.

49. We shall straightway return all hostages and charters which were delivered to us by Englishmen as a surety for peace or faithful service.

50. We shall entirely remove from their balliwicks the relatives of Gerard de Athyes, so that they shall henceforth have no balliwick in England: Engelard de Cygnes, Andrew Peter and Gyon de Chanceles, Gyon de Cygnes, Geoffrey de Martin and his brothers, Phillip Mark and his brothers, and Geoffrey his nephew, and the whole following of them.

51. And straightway after peace is restored we shall remove from the realm all the foreign soldiers, cross-bowmen, servants, hirelings, who may have come with horses and arms to the harm of the realm.

52. If any one shall have been disseized by us, or removed, without a legal sentence of his peers, from his lands, castles, liberties or lawful right, we shall straightway restore them to him. And if a dispute shall arise concerning this matter it shall be settled according to the judgment of the twenty-five barons who are mentioned below as sureties for the peace. But with regard to all those things of which any one was, by king Henry our father or king Richard our brother, disseized or dispossessed without legal judgment of his peers, which we have in our hand or which others hold, and for which we ought to give a guarantee: We shall have respite until the common term for crusaders. Except with regard to those concerning which a plea was moved, or an inquest made by our order, before we took the cross. But when we return from our pilgrimage, or if, by chance, we desist from our pilgrimage, we shall straightway then show full justice regarding them.

53. We shall have the same respite, moreover, and in the same manner, in the matter of showing justice with regard to forests to be annulled and forests to remain, which Henry our father or Richard our brother constituted; and in the matter of wardships of lands which belong to the fee of another—wardships of which kind we have hitherto enjoyed by reason of the fee which some one held from us in military service;—and in the matter of abbeys founded in the fee of another than ourselves—in which the lord of the fee may say that he has jurisdiction. And when we return, or if we desist from our pilgrimage, we shall straightway exhibit full justice to those complaining with regard to these matters.

54. No one shall be taken or imprisoned on account of the appeal of a woman concerning the death of another than her husband.

55. All fines imposed by us unjustly and contrary to the law of the land, and all amerancements made unjustly and contrary to the law of the land, shall be altogether remitted, or it shall be done with regard to them according to the judgment of the twenty-five barons mentioned below as sureties for the peace, or according to the judgment of the majority of them together with the aforesaid Stephen archbishop of Canterbury, if he can be present, and with others whom he may wish to associate with himself for this purpose. And if he cannot be present, the affair shall nevertheless proceed without him; in such way that, if one or more of the said twenty-five barons shall be concerned in a similar complaint, they shall be removed as to this particular decision, and, in their place, for this purpose alone, others shall be substituted who shall be chosen and sworn by the remainder of those twenty-five.

56. If we have disseized or dispossessed Welshmen of their lands or liberties or other things without legal judgment of their peers, in England or in Wales,—they shall straightway be restored to them. And if a dispute shall arise concerning this, then action shall be taken upon it in the March through judgment of their peers—concerning English holdings according to the law of England concerning Welsh holdings according to the law of Wales, concerning the holdings in the March according to the law of the March. The Welsh shall do likewise with regard to us and our subjects.

57. But with regard to all those things of which any of the Welsh was, by king Henry our father or king Richard our brother, disseized or dispossessed without legal judgment of his peers, which we have in our hand or which others hold, and for which we ought to give a guarantee; we shall have respite until the common term for crusaders. Except with regard to those concerning which a plea was moved, or an inquest made by our order, before we took the cross. But when we return from our pilgrimage, or if, by chance, we desist from our pilgrimage, we shall straightway then show full justice regarding them, according to the laws of Wales and the aforesaid districts.

58. We shall straightway return the son of Llewelin and all the Welsh hostages, and the charters delivered to us as security for the peace.

59. We shall act towards Alexander king of the Scots regarding the restoration of his sisters, and his hostages, and his liberties and his lawful right, as we shall act towards our other barons of England; unless it ought to be otherwise according to the charters which we hold from William, his father, the former king of the Scots. And this shall be done through judgment of his peers in our court.

60. Moreover all the subjects of our realm, clergy as well as laity, shall, as far as pertains to them, observe with regard to their vassals, all these aforesaid customs and liberties which we have decreed shall, as far as pertains to us, be observed in our realm with regard to our own.

61. Inasmuch as, for the sake of God, and for the bettering of our realm, and for the more ready healing of the discord which has arisen between us and our barons, we have made all these aforesaid concessions,—wishing them to enjoy forever the entire and firm stability, we make and grant to them the following security. that the barons, namely, may elect at their pleasure twenty-five barons from the realm who ought, with all their strength, to observe, maintain and cause to be observed, the peace and privileges which we have granted to them and confirmed by this our present charter. In such wise, namely, that if we, or our justice, or our bailiffs, or any one of our servants shall have transgressed against any one in any respect, or shall have broken some one of the articles of peace or security, and our transgression shall have been shown to four barons of the aforesaid twenty-five. those four barons shall come to us, or, if we are abroad, to our justice, showing to us our error; and they shall ask us to cause that error to be amended without delay. And if we do not amend that error, or, we being abroad, if our justice do not amend it within a term of forty days from the time when it was shown to us, or, we being abroad, to our justice: the aforesaid four barons shall refer the matter to the remainder of the twenty-five barons, and those twenty-five barons, with the whole land in common, shall distrain and oppress us in every way in their power,—namely, by taking our castles, lands and possessions and in every other way that they can, until amends shall have been made according to their judgment. Saving the persons of ourselves, our queen and our children. And when amends shall have been made they shall be in accord with us as they had been previously. And whoever of the land wishes to do so, shall swear that in carrying out all of the aforesaid measures he will obey the mandates of the aforesaid twenty-five barons, and that, with them, he will oppress us to the extent of his power. And, to anyone who wishes to do so, we publicly and freely give permission to swear; and we will never prevent any one from swearing. Moreover, all those in the land who shall be unwilling themselves and of their own accord to swear to the twenty-five barons as to distraining and oppressing us with them: such ones we shall make to swear by our mandate, as has been said. And if any one of the twenty-five barons shall die, or leave the country, or in any other way be prevented from carrying out the aforesaid measures,—the remainder of the aforesaid twenty-five barons shall choose another in his place, according to their judgment, who shall be sworn in the same way as the others. Moreover, in all things entrusted to those twenty-five barons to be carried out, if those twenty-five shall be present and chance to disagree among themselves with regard to some matter, or if some of them, having been summoned shall be unwilling or unable to be present; that which the majority of those present shall decide or decree shall be considered binding and valid,

just as if all the twenty-five had consented to it. And the aforesaid twenty-five shall swear that they will faithfully observe all the foregoing and will cause them to be observed to the extent of their power. And we shall obtain nothing from any one, either through ourselves or through another, by which any of these concessions and liberties may be revoked or diminished. And if any such thing shall have been obtained, it shall be vain and invalid, and we shall never make use of it, either through ourselves or through another.

62. And we have fully remitted to all, and pardoned, all the ill-will, anger and rancour which have arisen between us and our subjects, clergy and laity, from the time of the struggle. Moreover we have fully remitted to all, clergy and laity, and—as far as pertains to us—have pardoned fully all the transgressions committed, on the occasion of that same struggle, from Easter to the sixteenth year of our reign, until the re-establishment of peace. In witness of which, moreover, we have caused to be drawn up for them letters patent of lord Stephen, archbishop of Canterbury, lord Henry, archbishop of Dublin, and the aforesaid bishops and master Pandulf, regarding that surety and the aforesaid concessions.

63. Wherefore we will and firmly decree that the English church shall be free, and that the subjects of our realm shall have and hold all the aforesaid liberties, rights and concessions, duly and in peace, freely and quietly, fully and entirely, for themselves and their heirs, from us and our heirs in all matters and in all places, forever, as has been said. Moreover it has been sworn, on our part as well as on the part of the barons, that all these above mentioned provisions shall be observed with good faith and without evil intent. The witnesses being the above mentioned and many others. Given through our hand, in the plain called Runnymede between Windsor and Stanes, on the fifteenth day of June, in the seventeenth year of our reign.

CONSTITUTION OF IOWA.

PREAMBLE

ARTICLE I.	BILL OF RIGHTS.
ARTICLE II.	RIGHT OF SUFFRAGE.
ARTICLE III.	OF THE DISTRIBUTION OF POWERS. LEGISLATIVE DEPARTMENT.
ARTICLE IV.	EXECUTIVE DEPARTMENT.
ARTICLE V.	JUDICIAL DEPARTMENT.
ARTICLE VI.	MILITIA.
ARTICLE VII.	STATE DEBTS.
ARTICLE VIII.	CORPORATIONS.
ARTICLE IX.	EDUCATION AND SCHOOL LANDS.
ARTICLE X.	AMENDMENTS TO THE CONSTITUTION.
ARTICLE XI.	MISCELLANEOUS.
ARTICLE XII.	SCHEDULE.

PREAMBLE.

We, the People of the State of Iowa, grateful to the Supreme Being for the blessings hitherto enjoyed, and feeling our dependence on Him for a continuation of those blessings, do ordain and establish a free and independent government, by the name of the State of Iowa, the boundaries whereof shall be as follows:

Boundaries. Beginning in the middle of the main channel of the Mississippi river, at a point due east of the middle of the mouth of the main channel of the Des Moines river; thence up the middle of the main channel of the said Des Moines river, to a point on said river where the northern boundary line of the state of Missouri—as established by the constitution of that state, adopted June 12, 1820—crosses the said middle of the main channel of the said Des Moines river; thence westwardly along the said northern boundary line of the state of Missouri, as established at the time aforesaid, until an extension of said line intersects the middle of the main channel of the Missouri river; thence up the middle of the main channel of the said Missouri river to a point opposite the middle of the main channel of the said Missouri river at a point opposite the middle of the main channel of the Big Sioux river, according to Nicolle's map; thence up the main channel of the said Big Sioux river, according to the said map, until it is intersected by the parallel of forty-three degrees and thirty minutes, north latitude; thence east along said parallel of forty-three degrees and thirty minutes, until said parallel intersects the middle of the main channel of the Mississippi river; thence down the middle of the main channel of the said Mississippi river to the place of beginning.

ARTICLE I.—BILL OF RIGHTS.

Rights of persons. SECTION 1. All men are, by nature, free and equal, and have certain inalienable rights, among which are those of enjoying and defending life and liberty, acquiring, possessing, and protecting property, and pursuing and obtaining safety and happiness.

Political power. SEC. 2. All political power is inherent in the people. Government is instituted for the protection, security, and benefit of the people, and they have the right, at all times, to alter or reform the same, whenever the public good may require it.

Religion. SEC. 3. The general assembly shall make no law respecting an establishment of religion, or prohibiting the free exercise thereof; nor shall any person be compelled to attend any place of worship, pay tithes, taxes, or other rates, for building or repairing places of worship, or the maintenance of any minister or ministry.

Religious test. SEC. 4. No religious test shall be required as a qualification for any office of public trust, and no person shall be deprived of any of his rights, privileges, or capacities, or disqualified from the performance of any of his public or private duties, or rendered incompetent to give evidence in any court of law or equity, in consequence of his opinions on the subject of religion; and any party to any judicial proceeding shall have the right to use as it witness, or take the testimony of, any other person, not disqualified on account of interest, who may be cognizant of any fact material to the case; and parties to suits may be witnesses, as provided by law.

Duelling. SEC. 5. Any citizen of this state who may hereafter be engaged, either directly or indirectly, in a duel, either as principal or accessory before the fact, shall forever be disqualified from holding any office under the constitution and laws of this state.

Laws uniform. SEC. 6. All laws of a general nature shall have a uniform operation; the general assembly shall not grant to any citizen or class of citizens, privileges or immunities, which upon the same terms shall not equally belong to all citizens.

Liberty of speech and the press. SEC. 7. Every person may speak, write and publish his sentiments on all subjects, being responsible for the abuse of that right. No law shall be passed to restrain or abridge the liberty of speech, or of the press. In all prosecutions or indictments for libel, the truth may be given in evidence to the jury, and if it appear to the jury that the matter charged as libelous was true, and was published with good motives and for justifiable ends, the party shall be acquitted.

Personal security. SEC. 8. The right of the people to be secure in their persons, houses, papers, and effects, against unreasonable seizures and searches, shall not be violated; and no warrant shall issue but on probable cause, supported by oath or affirmation, particularly describing the place to be searched, and the persons and things to be seized.

Trial by jury; due process of law. SEC. 9. The right of trial by jury shall remain inviolate; but the general assembly may authorize trial by a jury of a less number than twelve men in inferior courts; but no person shall be deprived of life, liberty, or property, without due process of law.

Rights of persons accused. SEC. 10. In all criminal prosecutions, and in cases involving the life or liberty of an individual, the accused shall have a right to a speedy and public trial by an impartial jury; to be informed of the accusation against him; to have a copy of the same when demanded; to be confronted with the witnesses against him; to have compulsory process for his witnesses; and to have the assistance of counsel.

When indictment necessary. SEC. 11. All offenses less than felony, and in which the punishment does not exceed a fine of one hundred dollars, or imprisonment for thirty days, shall be tried summarily before a justice of the peace, or other officer authorized by law, on information under oath, without indictment, or the intervention of a grand jury, saving to the defendant the right of appeal; and no person shall be held to answer for any higher criminal offense, unless on presentment or indictment by a grand jury, except in cases arising in the army or navy, or in the militia, when in actual service, in time of war or public danger.

Twice tried; bail. SEC. 12. No person shall, after acquittal, be tried for the same offense. All persons shall, before conviction, be bailable by sufficient sureties, except for capital offenses, where the proof is evident, or the presumption great.

Habeas corpus. SEC. 13. The writ of habeas corpus shall not be suspended or refused when application is made as required by law, unless, in case of rebellion or invasion, the public safety may require it.

Military. SEC. 14. The military shall be subordinate to the civil power. No standing army shall be kept up by the state in time of peace; and in time of war no appropriation for a standing army shall be for a longer time than two years.

Quartering soldiers. SEC. 15. No soldier shall, in time of peace, be quartered in any house without the consent of the owner, nor in time of war except in the manner prescribed by law.

Treason. SEC. 16. Treason against the state shall consist only in levying war against it, adhering to its enemies, or giving them aid and comfort. No person shall be convicted of treason, unless on the evidence of two witnesses to the same overt act, or confession in open court.

Bail; punishments. SEC. 17. Excessive bail shall not be required; excessive fines shall not be imposed, and cruel and unusual punishment shall not be inflicted.

Eminent domain. SEC. 18. Private property shall not be taken for public use without just compensation first being made, or secured to be made, to the owner thereof, as soon as the damages shall be assessed by a jury, who shall not take into consideration any advantages that may result to said owner on account of the improvement for which it is taken.

[Amendment.] The general assembly, however, may pass laws permitting the owners of lands to construct drains, ditches, and levees for agricultural, sanitary or mining purposes across the lands of others, and provide for the organization of drainage districts, vest the proper authorities with power to construct and maintain levees, drains, and ditches and to keep in repair all drains, ditches and levees heretofore constructed under the laws of the state, by special assessments upon the property benefited thereby. The general assembly may provide by law for the condemnation of such real estate as shall be necessary for the construction and maintenance of such drains, ditches and levees, and prescribe the method of making such condemnation.

Imprisonment for debt. SEC. 19. No person shall be imprisoned for debt in any civil action, or mense or final process, unless in case of fraud; and no person shall be imprisoned for a military fine in time of peace.

Petition. SEC. 20. The people have the right freely to assemble together to counsel for the common good; to make known their opinions to their representatives; and to petition for a redress of grievances.

Attainder; ex post facto law; obligation of contract. SEC. 21. No bill of attainder, ex post facto law, or law impairing the obligation of contracts, shall ever be passed.

Resident aliens. SEC. 22. Foreigners who are, or may hereafter become residents of this state, shall enjoy the same rights in respect to the possession, enjoyment, and descent of property, as native-born citizens.

Slavery. SEC. 23. There shall be no slavery in this state; nor shall there be involuntary servitude, unless for the punishment of crime.

Reservation of rents. SEC. 24. No lease or grant of agricultural lands, reserving any rent or service of any kind, shall be valid for a longer period than twenty years.

Rights retained. SEC. 25. This enumeration of rights shall not be construed to impair or deny others, retained by the people.

ARTICLE II.—RIGHT OF SUFFRAGE.

Electors. SECTION 1. Every male citizen of the United States, of the age of twenty-one years, who shall have been a resident of this state six months next preceding the election, and of the county in which he claims his vote, sixty days, shall be entitled to vote at all elections which are now or hereafter may be authorized by law.

Privileged from arrest. SEC. 2. Electors shall, in all cases except treason, felony, or breach of the peace, be privileged from arrest on the days of election, during their attendance at such elections, going to and returning therefrom.

From military duty. SEC. 3. No elector shall be obliged to perform military duty on the day of election, except in time of war or public danger.

Persons in military service. SEC. 4. No person in the military, naval or marine service of the United States shall be considered a resident of this state by being stationed in any garrison, barracks, or military or naval place or station within this state.

Insane. SEC. 5. No idiot or insane person, or person convicted of any infamous crime, shall be entitled to the privilege of an elector.

Ballot. SEC. 6. All elections by the people shall be by ballot.

General election. SEC. 7. The general election for state, district, county and township officers in the year 1916 shall be held in the same month and on the same day as that fixed by the laws of the United States for the election of presidential electors, or of president and vice-president of the United States; and thereafter such election shall be held at such time as the general assembly may by law provide.

ARTICLE III.—OF THE DISTRIBUTION OF POWERS.

Departments of government. SECTION 1. The powers of the government of Iowa shall be divided into three separate departments: The legislative, the executive and the judicial; and no person charged with the exercise of powers properly belonging to one of these departments shall exercise any function appertaining to either of the others, except in cases hereinafter expressly directed or permitted.

LEGISLATIVE DEPARTMENT.

General assembly. SECTION 1. The legislative authority of this state shall be vested in a general assembly, which shall consist of a senate and a house of representatives; and the style of every law shall be—"Be it enacted by the General Assembly of the State of Iowa."

Sessions. SEC. 2. The sessions of the general assembly shall be biennial and shall commence on the second Monday in January next ensuing the election of its members; unless the governor of the state shall, in the meantime, convene the general assembly by proclamation.

Representatives. SEC. 3. The members of the house of representatives shall be chosen every second year, by the qualified electors of their respective districts, on the second Tuesday in October, except the years of the presidential election, when the election shall be on the Tuesday next after the first Monday in November, and their term of office shall commence on the first day of January next after their election, and continue two years, and until their successors are elected and qualified.

Eligibility. SEC. 4. No person shall be member of the house of representatives who shall not have attained the age of twenty-one years; be a male citizen of the United States, and shall have been an inhabitant of this state one

year next preceding his election, and at the time of his election shall have had an actual residence of sixty days in the county or district he may have been chosen to represent.

Senators. SEC. 5. Senators shall be chosen for the term of four years, at the same time and place as representatives; they shall be twenty-five years of age, and possess the qualifications of representatives as to residence and citizenship.

Number and classification. SEC. 6. The number of senators shall not be less than one-third nor more than one-half the representative body; and shall be so classified by lot that one class, being as nearly one-half as possible, shall be elected every two years. When the number of senators is increased, they shall be annexed by lot to one or the other of the two classes, so as to keep them as nearly equal in numbers as practicable.

Elections determined. SEC. 7. Each house shall choose its own officers, and judge of the qualification, election, and return of its own members. A contested election shall be determined in such manner as shall be directed by law.

Quorum. SEC. 8. A majority of each house shall constitute a quorum to transact business; but a small number may adjourn from day to day, and may compel the attendance of absent members in such manner and under such penalties as each house may provide.

Authority of the house. SEC. 9. Each house shall sit upon its own adjournments, keep a journal of its proceedings, and publish the same; determine its rules of proceedings, punish members for disorderly behavior, and with the consent of two-thirds, expel a member, but not a second time for the same offense, and shall have all other powers necessary for a branch of the general assembly of a free and independent state.

Protest. SEC. 10. Every member of the general assembly shall have the liberty to dissent from or protest against any act or resolution which he may think injurious to the public or an individual, and have the reasons for his dissent entered on the journals; and the yeas and nays of the members of either house, on any question, shall, at the desire of any two members present, be entered on the journals.

Privilege. SEC. 11. Senators and representatives, in all cases except treason, felony, or breach of the peace, shall be privileged from arrest during the session of the general assembly, and in going to or returning from the same.

Vacancies. SEC. 12. When vacancies occur in either house, the governor, or the person exercising the functions of governor, shall issue writs of election to fill such vacancies.

Doors open. SEC. 13. The doors of each house shall be open, except on such occasions as, in the opinion of the house, may require secrecy.

Adjournments. SEC. 14. Neither house shall, without the consent of the other, adjourn for more than three days, nor to any other place than that in which they may be sitting.

Bills. SEC. 15. Bills may originate in either house, and may be amended, altered, or rejected by the other; and every bill having passed both houses, shall be signed by the speaker and president of their respective houses.

Approval. SEC. 16. Every bill which shall have passed the general assembly, shall, before it becomes a law, be presented to the governor. If he approve, he shall sign it; but if not, he shall return it, with his objections, to the house in which it originated, which shall enter the same upon their journal, and proceed to reconsider it; if, after such reconsideration, it again pass both houses, by yeas and nays, by a majority of two-thirds of the members of each house, it shall become a law, notwithstanding the governor's objections. If any bill shall not be returned within three days after it shall have been presented to him (Sunday excepted), the same shall be a law in like manner as if he had

signed it, unless the general assembly, by adjournment, prevent such return. Any bill submitted to the governor for his approval during the last three days of a session of the general assembly, shall be deposited by him in the office of the secretary of state within thirty days after the adjournment, with his approval, if approved by him, and with his objections, if he disproves thereof.

Majority vote. SEC. 17. No bill shall be passed unless by the assent of a majority of all the members elected to each branch of the general assembly, and the question upon the final passage shall be taken immediately upon its last reading, and the yeas and nays entered on the journal.

Receipts and expenditures. SEC. 18. An accurate statement of the receipts and expenditures of the public money shall be attached to and published with the laws at every regular session of the general assembly.

Impeachment. SEC. 19. The house of representatives shall have the sole power of impeachment, and all impeachments shall be tried by the senate. When sitting for that purpose, the senators shall be upon oaths or affirmation; and no person shall be convicted without the concurrence of two-thirds of the members present.

Who liable to judgment. SEC. 20. The governor, judges of the supreme and district courts, and other state officers, shall be liable to impeachment for any misdemeanor or malfeasance in office, but judgment in such cases shall extend only to removal from office, and disqualification to hold any office of honor, trust, or profit under this state; but the party convicted or acquitted shall nevertheless be liable to indictment, trial, and punishment according to law. All other civil officers shall be tried for misdemeanors and malfeasance in office, in such manner as the general assembly may provide.

Members not appointed to office. SEC. 21. No senator or representative shall, during the time for which he shall have been elected, be appointed to any civil office of profit under this state, which shall have been created, or the emoluments of which shall have been increased during such term, except such offices as may be filled by elections by the people.

Disqualification. SEC. 22. No person holding any lucrative office under the United States, or this state, or any other power, shall be eligible to hold a seat in the general assembly. But offices in the militia, to which there is attached no annual salary, or the office of justice of the peace, or postmaster, whose compensation does not exceed one hundred dollars per annum, or notary public, shall not be deemed lucrative.

Failure to account. SEC. 23. No person who may hereafter be a collector or holder of public moneys, shall have a seat in either house of the general assembly, or be eligible to hold any office of trust or profit in this state, until he shall have accounted for and paid into the treasury all sums for which he may be liable.

Money drawn. SEC. 24. No money shall be drawn from the treasury but in consequence of appropriations made by law.

Compensation of members. SEC. 25. Each member of the first general assembly under this constitution shall receive three dollars per diem while in session; and the further sum of three dollars for every twenty miles traveled in going to and returning from the place where such session is held, by the nearest traveled route; after which they shall receive such compensation as shall be fixed by law; but no general assembly shall have the power to increase the compensation of its members. And when convened in extra session they shall receive the same mileage and per diem compensation as fixed by law for the regular session, and none other.

Laws, when to take effect; publication. SEC. 26. No law of the general assembly, passed at a regular session, of a public nature, shall take effect until the fourth day of July next, after the passage thereof. Laws passed at a special session shall take effect ninety days after the adjournment of the general assembly by which they were passed. If the general assembly shall deem any law of immediate importance, they may provide that the same shall take effect by publication in newspapers in the state.

Divorce. SEC. 27. No divorce shall be granted by the general assembly.

Lotteries. SEC. 28. No lottery shall be authorized by this state; nor shall the sale of lottery tickets be allowed.

Acts; one subject; expressed in title. SEC. 29. Every act shall embrace but one subject, and matters properly connected therewith; which subject shall be expressed in the title. But if any subject shall be embraced in an act which shall not be expressed in the title, such act shall be void only as to so much thereof as shall not be expressed in the title.

Local or special laws. SEC. 30. The general assembly shall not pass local or special laws in the following cases:

For the assessment and collection of taxes for state, county, or road purposes;

For laying out, opening, and working roads or highways;

For changing the names of persons;

For the incorporation of cities and towns;

For vacating roads, town plats, streets, alleys, or public squares;

For locating or changing county seats.

Laws general and uniform; boundaries of counties. In all the cases above enumerated, and in all other cases where a general law can be made applicable, all laws shall be general, and of uniform operation throughout the state; and no law changing the boundary lines of any county shall have effect until upon being submitted to the people of the counties affected by the change, at a general election, it shall be approved by a majority of the votes in each county, cast for and against it.

Extra compensation. SEC. 31. No extra compensation shall be made to any officer, public agent, or contractor, after the service shall have been rendered, or the contract entered into; nor shall any money be paid on any claim, the subject-matter of which shall not have been provided for by pre-existing laws, and no public money or property shall be appropriated for local or private purposes, unless such appropriation, compensation, or claim be allowed by two-thirds of the members elected to each branch of the general assembly.

Oath of members. SEC. 32. Members of the general assembly shall, before they enter upon the duties of their respective offices, take and subscribe the following oath or affirmation: "I do solemnly swear (or affirm, as the case may be), that I will support the constitution of the United States, and the constitution of the state of Iowa, and that I will faithfully discharge the duties of senator (or representative, as the case may be), according to the best of my ability." And members of the general assembly are hereby empowered to administer to each other the said oath or affirmation.

Census. SEC. 33. The general assembly shall, in the years one thousand eight hundred and fifty-nine, one thousand eight hundred and sixty-three, one thousand eight hundred and sixty-five, one thousand eight hundred and sixty-seven, one thousand eight hundred and sixty-nine, and one thousand eight hundred and seventy-five, and every ten years thereafter, cause an enumeration to be made of all the inhabitants of the state.

Senators; number; apportionment. SEC. 34. The senate shall be composed of fifty members to be elected from the several senatorial districts, established by law and at the next session of the general assembly held follow-

ing the taking of the state and national census, they shall be apportioned among the several counties or districts of the state, according to population as shown by the last preceding census.

Representatives; number; apportionment; districts. SEC. 35. The house of representatives shall consist of not more than one hundred and eight members. The ratio of representation shall be determined by dividing the whole number of the population of the state as shown by the last preceding state or national census, by the whole number of counties then existing or organized, but each county shall constitute one representative district and be entitled to one representative, but each county having a population in excess of the ratio number, as herein provided of three-fifths or more of such ratio number shall be entitled to one additional representative, but said addition shall extend only to the nine counties having the greatest population.

Ratio and apportionment. SEC. 36. The general assembly shall, at the first regular session held following the adoption of this amendment, and at each succeeding regular session held next after the taking of such census, fix the ratio of representations, and apportion the additional representatives, as hereinbefore required.

Districts. SEC. 37. When a congressional, senatorial, or representative district shall be composed of two or more counties, it shall not be entirely separated by any county belonging to another district; and no county shall be divided in forming a congressional, senatorial, or representative district.

Elections by general assembly. SEC. 38. In all elections by the general assembly, the members thereof shall vote viva voce, and the votes shall be entered on the journal.

ARTICLE IV.—EXECUTIVE DEPARTMENT.

Governor. SECTION 1. The supreme executive power of this state shall be vested in a chief magistrate, who shall be styled the governor of the state of Iowa.

Election and term. SEC. 2. The governor shall be elected by the qualified electors at the time and place of voting for members of the general assembly, and shall hold his office two years from the time of his installation, and until his successor is elected and qualified.

Lieutenant-governor; returns of elections. SEC. 3. There shall be a lieutenant-governor, who shall hold his office two years, and be elected at the same time as the governor. In voting for governor and lieutenant-governor, the electors shall designate for whom they vote as governor, and for whom as lieutenant-governor. The returns of every election for governor and lieutenant-governor, shall be sealed up and transmitted to the seat of government of the state, directed to the speaker of the house of representatives, who shall open and publish them in the presence of both houses of the general assembly.

Election by general assembly. SEC. 4. The persons respectively having the highest number of votes, for governor and lieutenant-governor, shall be declared duly elected; but in case two or more persons shall have an equal, and the highest number of votes for either office, the general assembly shall, by joint vote, forthwith proceed to elect one of said persons governor, or lieutenant-governor, as the case may be.

Contested elections. SEC. 5. Contested elections for governor, or lieutenant-governor, shall be determined by the general assembly in such manner as may be prescribed by law.

Eligibility. SEC. 6. No person shall be eligible to the office of governor, or lieutenant-governor, who shall not have been a citizen of the United States, and a resident of the state two years next preceding the election, and attained the age of thirty years at the time of said election.

Commander-in-chief. SEC. 7. The governor shall be commander-in-chief of the militia, the army, and navy of this state.

Duties. SEC. 8. He shall transact all executive business with the officers of government, civil and military, and may require information in writing from the officers of the executive department upon any subject relating to the duties of their respective offices.

Execution of laws. SEC. 9. He shall take care that the laws are faithfully executed.

Vacancies. SEC. 10. When any office shall, from any cause, become vacant, and no mode is provided by the constitution and laws for filling such vacancy, the governor shall have power to fill such vacancy, by granting a commission, which shall expire at the end of the next session of the general assembly, or at the next election by the people.

Convening assembly. SEC. 11. He may, on extraordinary occasions, convene the general assembly by proclamation, and shall state to both houses, when assembled, the purpose for which they shall have been convened.

Message. SEC. 12. He shall communicate, by message, to the general assembly, at every regular session, the condition of the state, and recommend such matters as he shall deem expedient.

Adjournment. SEC. 13. In case of disagreement between the two houses with respect to the time of adjournment, the governor shall have power to adjourn the general assembly to such time as he may think proper; but no such adjournment shall be beyond the time fixed for the regular meeting of the next general assembly.

Disqualification. SEC. 14. No person shall, while holding any office under the authority of the United States, or this state, execute the office of governor, or lieutenant-governor, except as hereinafter expressly provided.

Term; compensation of lieutenant-governor. SEC. 15. The official term of governor and lieutenant-governor, shall commence on the second Monday of January next after their election, and continue for two years, and until their successors are elected and qualified. The lieutenant-governor, while acting as governor, shall receive the same pay as provided for governor; and while presiding in the senate, shall receive as compensation therefor, the same mileage and double the per diem pay provided for a senator, and none other.

Pardons. SEC. 16. The governor shall have power to grant reprieves, commutations and pardons, after conviction, for all offenses except treason and cases of impeachment, subject to such regulations as may be provided by law. Upon conviction for treason, he shall have power to suspend the execution of the sentence until the case shall be reported to the general assembly at its next meeting, when the general assembly shall either grant a pardon, commute the sentence, direct the execution of the sentence, or grant a further reprieve. He shall have power to remit fines and forfeitures, under such regulations as may be prescribed by law; and shall report to the general assembly, at its next meeting, each case of reprieve, commutation, or pardon granted, and the reasons therefor; and also all persons in whose favor remission of fines and forfeitures shall have been made, and the several amounts remitted.

Lieutenant-governor to act as governor. SEC. 17. In case of the death, impeachment, resignation, removal from office, or other disability of the governor, the powers and duties of the office for the residue of the term, or until he shall be acquitted, or the disability removed, shall devolve upon the lieutenant-governor.

President of senate. SEC. 18. The lieutenant-governor, shall be president of the senate, but shall only vote when the senate is equally divided, and in case of his absence, or impeachment, or when he shall exercise the office of governor, the senate shall choose a president pro tempore.

Vacancies. SEC. 19. If the lieutenant-governor, while acting as governor, shall be impeached, displaced, resign, or die, or otherwise become incapable of performing the duties of the office, the president pro tempore of the senate shall act as governor until the vacancy is filled, or the disability removed; and if the president of the senate, for any of the above causes, shall be rendered incapable of performing the duties pertaining to the office of governor, the same shall devolve upon the speaker of the house of representatives.

Seal of state. SEC. 20. There shall be a seal of this state, which shall be kept by the governor, and used by him officially, and shall be called the great seal of the state of Iowa.

Grants and commissions. SEC. 21. All grants and commissions shall be in the name and by the authority of the people of the state of Iowa, sealed with the great seal of the state, signed by the governor, and countersigned by the secretary of state.

Secretary, auditor and treasurer. SEC. 22. A secretary of state, auditor of state, and treasurer of state, shall be elected by the qualified electors, who shall continue in office two years, and until their successors are elected and qualified; and perform such duties as may be required by law.

ARTICLE V.—JUDICIAL DEPARTMENT.

Courts. SECTION 1. The judicial power shall be vested in a supreme court, district court, and such other courts, inferior to the supreme court, as the general assembly may, from time to time, establish.

Supreme court. SEC. 2. The supreme court shall consist of three judges, two of whom shall constitute a quorum to hold court.

Judges elected. SEC. 3. The judges of the supreme court shall be elected by the qualified electors of the state, and shall hold their court at such time and place as the general assembly may prescribe. The judges of the supreme court so elected, shall be classified so that one judge shall go out of office every two years; and the judge holding the shortest term of office under such classification, shall be chief justice of the court during his term, and so on in rotation. After the expiration of their terms of office, under such classification, the term of each judge of the supreme court shall be six years, and until his successor shall have been elected and qualified. The judges of the supreme courts shall be ineligible to any other office in the state, during the term for which they shall have been elected.

Jurisdiction. SEC. 4. The supreme court shall have appellate jurisdiction only in cases in chancery, and shall constitute a court for the correction of errors at law, under such restrictions as the general assembly may by law prescribe; and shall have power to issue all writs and process necessary to secure justice to parties, and exercise a supervisory control over all inferior judicial tribunals throughout the state.

District court and judge. SEC. 5. The district court shall consist of a single judge, who shall be elected by the qualified electors of the district in which he resides. The judge of the district court shall hold his office for the term of four years, and until his successor shall have been elected and qualified; and shall be ineligible to any other office, except that of judge of the supreme court, during the term for which he was elected.

Jurisdiction. SEC. 6. The district court shall be a court of law and equity, which shall be distinct and separate jurisdictions, and have jurisdiction in civil and criminal matters arising in their respective districts, in such manner as shall be prescribed by law.

Conservators of the peace. SEC. 7. The judges of the supreme and district court shall be conservators of the peace throughout the state.



William L. Harding
Governor



Ernest R. Moore
Lieutenant Governor



William S. Allen
Secretary of State

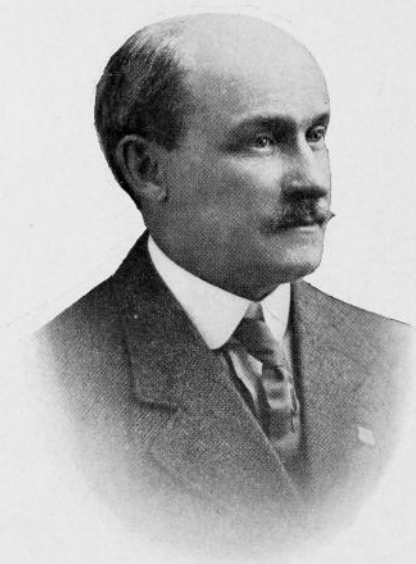

Frank S. Shaw
Auditor of State



Edwin H. Hoyt
Treasurer of State



Horace M. Havner
Attorney General

UNITED STATES SENATORS FROM IOWA.

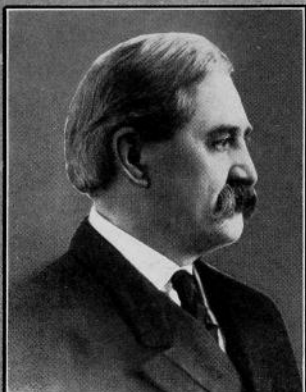

Albert B. Cummins
of Des Moines

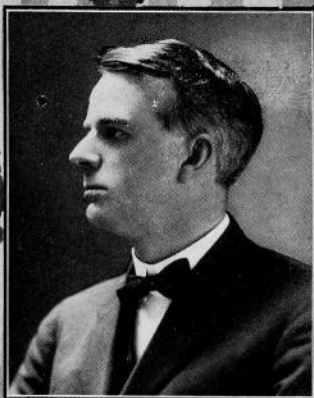

William S. Kenyon
of Fort Dodge

MEMBERS OF CONGRESS FROM IOWA.

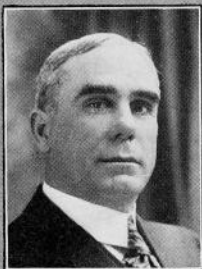

Charles A. Kennedy
of Montrose
First District



Harry E. Hull
of Williamsburg
Second District



Burton E. Sweet
of Waverly
Third District



Gilbert N. Haugen
of Northwood
Fourth District

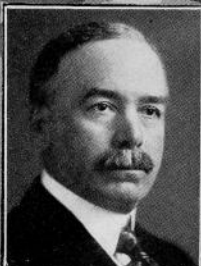

James W. Good
of Cedar Rapids
Fifth District

MEMBERS OF CONGRESS FROM IOWA.



C. W. Ramseyer
of Bloomfield
Sixth District



Cassius C. Dowell
of Des Moines
Seventh District



Horace M. Towner
of Corning
Eighth District



William R. Green
of Audubon
Ninth District



Frank P. Woods
of Estherville
Tenth District



George C. Scott
of Sioux City
Eleventh District



SUPREME COURT



*Scott M. Ladd
of Sheldon*

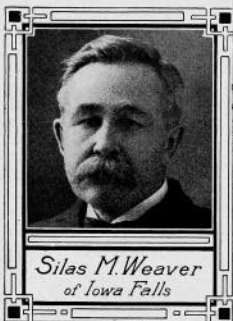

*Silas M. Weaver
of Iowa Falls*

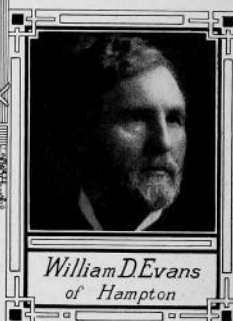

*William D. Evans
of Hampton*



*Truman S. Stevens
of Hamburg*

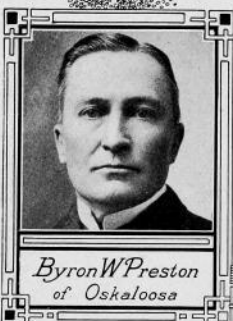

*Byron W. Preston
of Oskaloosa*

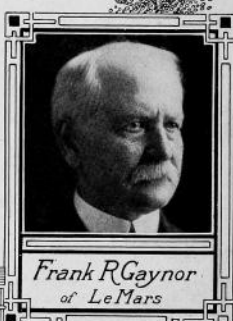

*Frank R. Gaynor
of Le Mars*



*Benjamin I. Salinger
of Carroll*

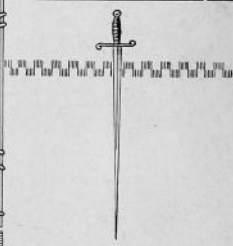
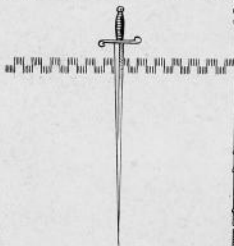

STATE COMMISSIONERS AND OFFICERS.

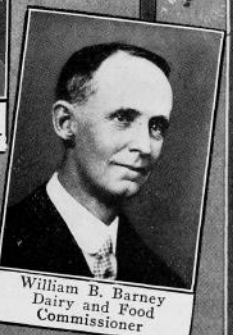

STATE COMMISSIONS AND OFFICERS.



Robert Henderson
State Printer



John M. Jamieson
State Binder



J. H. Henderson
Commerce Counsel

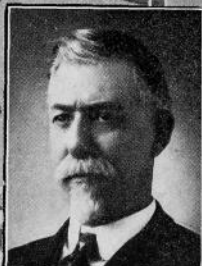

David C. Mott
Board of Parole



Winfield S. Withrow
Board of Parole



George T. Reddick
Board of Parole

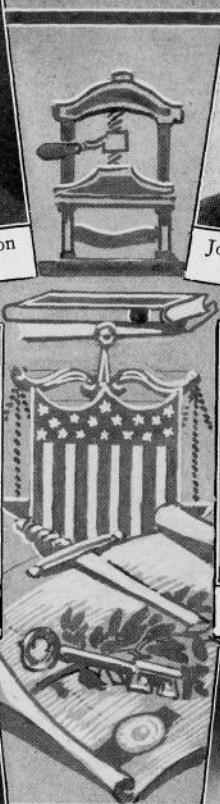

STATE COMMISSIONS AND OFFICERS.



John A. Guiher
Railroad Commissioner



William D. Sheean
Board of Control



J. H. Strief
Board of Control



Anthony M. McColl
Board of Control



E. D. Chassell
Railroad Commissioner



Dwight N. Lewis
Railroad Commissioner

STATE COMMISSIONS AND OFFICERS.



Albert M. Deyoe
Supt. Public Inst.



Ole O. Roe
State Fire Marshal

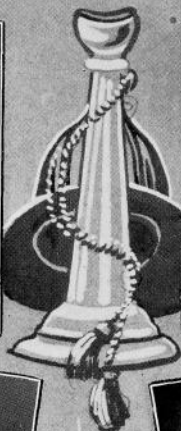

Emory H. English
Insurance Commissioner



U. G. Whitney
Reporter Supreme Court

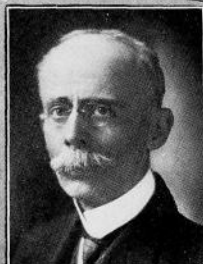

Johnson Brigham
State Librarian



Ambrose L. Urick
Labor Commissioner

STATE BOARD OF EDUCATION.

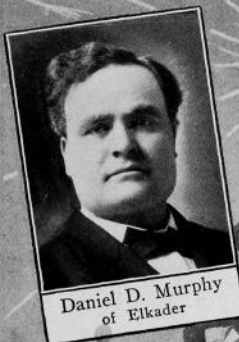

Daniel D. Murphy
of Elkader



George T. Baker
of Davenport



Charles R. Brenton
of Dallas Center



Henry M. Eicher
of Washington

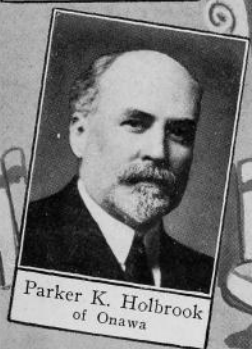

Parker K. Holbrook
of Onawa

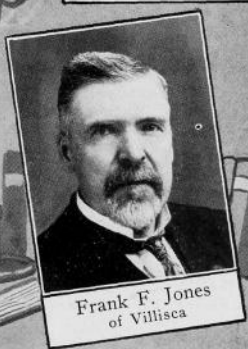

Frank F. Jones
of Villisca

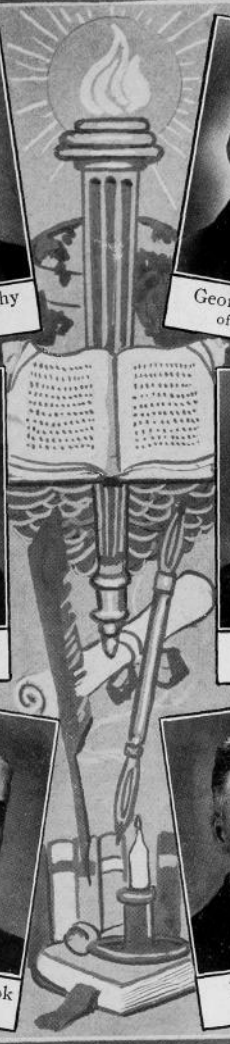

STATE BOARD OF EDUCATION.



Edw. P. Schoentgen
of Council Bluffs



Paul E. Stillman
of Jefferson



W. C. Stuckslager
of Lisbon



William R. Boyd
of Cedar Rapids
Finance Committee



William H. Gemmill
of Des Moines
Finance Committee



Thomas Lambert
of Sabula
Finance Committee



DEPARTMENT OF AGRICULTURE.



Arthur R. Corey
Secretary



Charles E. Cameron
President



O. A. Olson
Vice-President



W. W. Morrow
Treasurer



C. F. Curtis
Seventh District

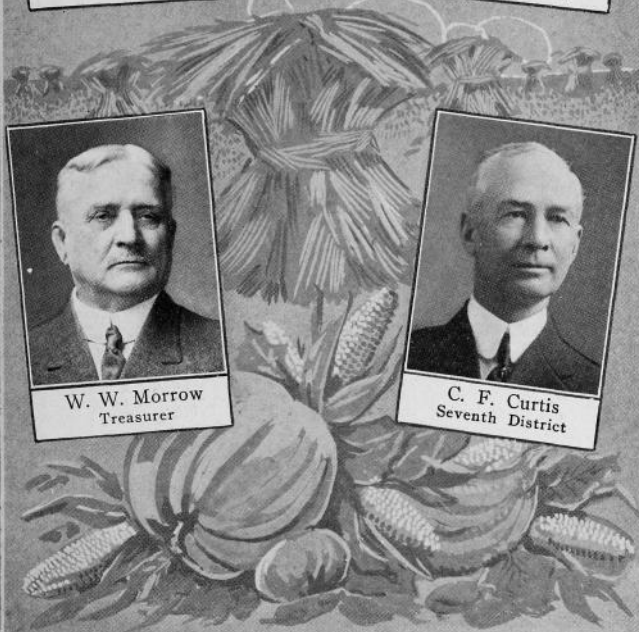

DEPARTMENT OF AGRICULTURE.

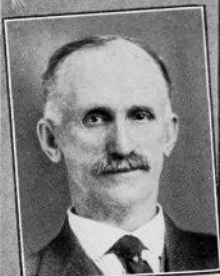

C. H. Tribby
First District



E. T. Davis
Second District

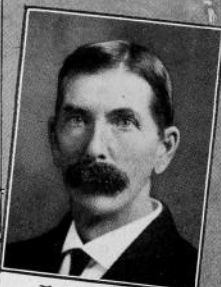

E. M. Reeves
Third District



E. J. Curtin
Fourth District



C. A. Tow
Fifth District

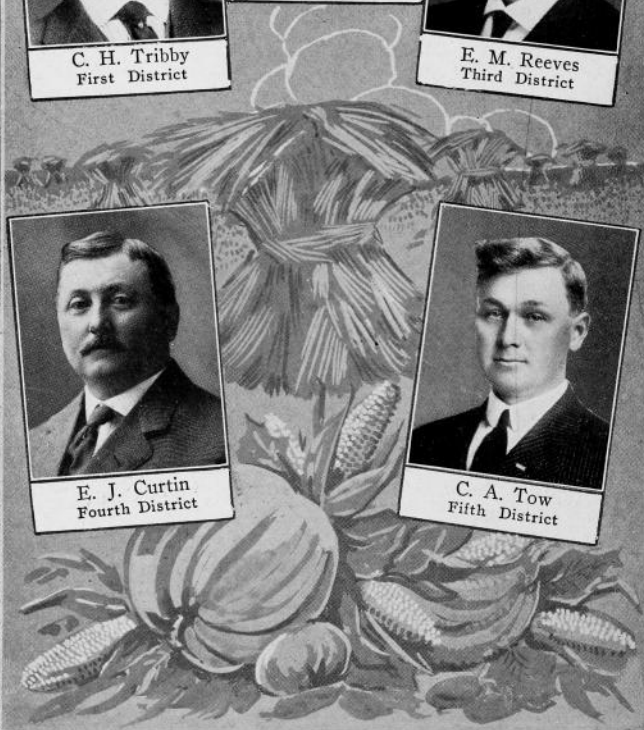

DEPARTMENT OF AGRICULTURE.



T. C. Legoe
Sixth District



F. E. Sheldon
Eighth District



Charles Escher, Jr.
Ninth District



John P. Mullen
Tenth District



H. L. Pike
Eleventh District

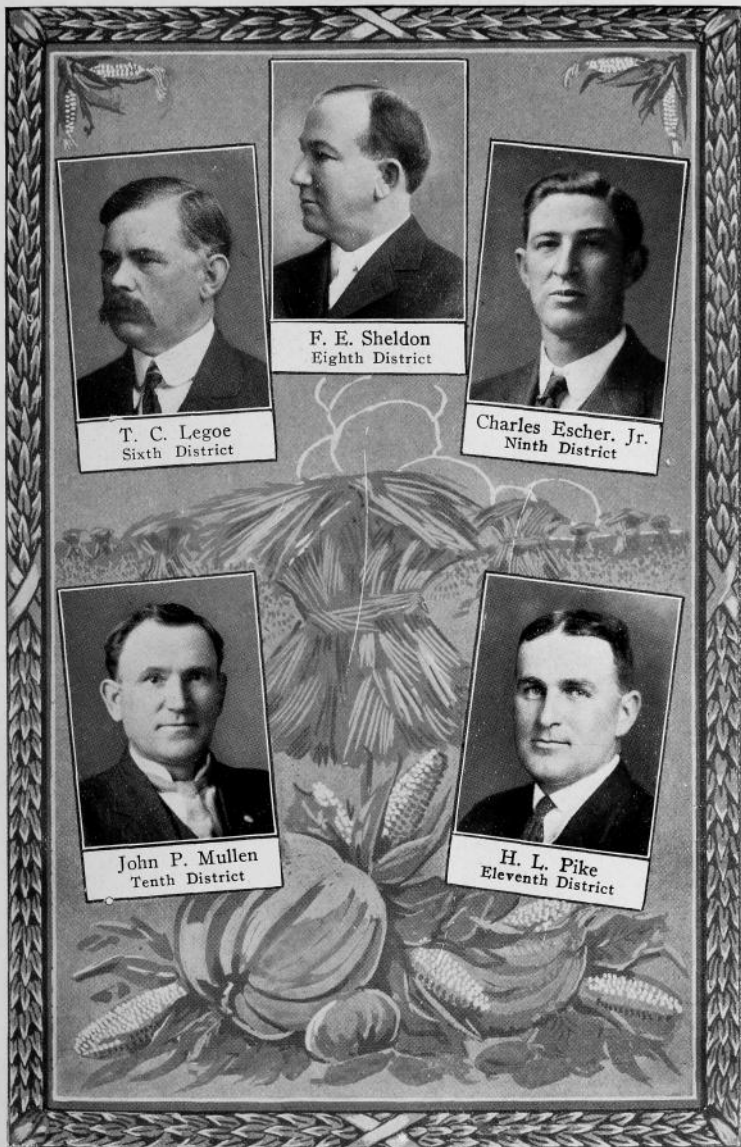

STATE BOARD OF HEALTH.



Walter L. Biering
President



George F. Seevers
Vice-President



G. H. Sumner
Secretary



Henry A. Dittmer
Member



Clinton E. Harris
Member



Lafayette Higgins
Sanitary Engineer



Style of process. SEC. 8. The style of all process shall be "The State of Iowa," and all prosecutions shall be conducted in the name and by the authority of the same.

Salaries. SEC. 9. The salary of each judge of the supreme court shall be two thousand dollars per annum; and that of each district judge one thousand six hundred dollars per annum, until the year eighteen hundred and sixty; after which time they shall severally receive such compensation as the general assembly may, by law, prescribe; which compensation shall not be increased or diminished during the term for which they shall have been elected.

Judicial districts. SEC. 10. The state shall be divided into eleven judicial districts; and after the year eighteen hundred and sixty, the general assembly may reorganize the judicial districts, and increase or diminish the number of districts, or the number of judges of the said court, and may increase the number of judges of the supreme court; but such increase or diminution shall not be more than one district, or one judge of either court, at any one session; and no reorganization of the districts, or diminution of the judges, shall have the effect of removing a judge from office. Such reorganization of the districts, or any change in the boundaries thereof, or any increase or diminution of the number of judges, shall take place every four years thereafter, if necessary, and at no other time.

[Amendment.] At any regular session of the general assembly, the state may be divided into the necessary judicial districts for district court purposes, or the said districts, may be reorganized and the number of the districts and the judges of said courts increased or diminished; but no reorganization of the districts or diminution of the judges shall have the effect of removing a judge from office.

When chosen. SEC. 11. The judges of the supreme and district courts shall be chosen at the general election; and the term of office of each judge shall commence on the first day of January next after his election.

Attorney-general. SEC. 12. The general assembly shall provide, by law, for the election of an attorney-general by the people, whose term of office shall be two years, and until his successor shall have been elected and qualified.

County attorney. SEC. 13. The qualified electors of each county shall, at the general election in the year eighteen hundred and eighty-six, and every two years thereafter elect a county attorney, who shall be a resident of the county for which he is elected, and shall hold his office for two years, and until his successor shall have been elected and qualified.

Carrying into effect. SEC. 14. It shall be the duty of the general assembly to provide for the carrying into effect of this article, and to provide for a general system of practice in all the courts of this state.

The grand jury. SEC. 15. The grand jury may consist of any number of members not less than five, nor more than fifteen, as the general assembly may by law provide, or the general assembly may provide for holding persons to answer for any criminal offense without the intervention of the grand jury.

ARTICLE VI.—MILITIA.

Who constitute. SECTION 1. The militia of this state shall be composed of all able-bodied male citizens, between the ages of eighteen and forty-five years, except such as are or may hereafter be exempt by the laws of the United States, or of this state; and shall be armed, equipped, and trained, as the general assembly may provide by law.

Exemption. SEC. 2. No person or persons conscientiously scrupulous of bearing arms shall be compelled to do military duty in time of peace; provided that such person or persons shall pay an equivalent for such exemption in the same manner as other citizens.

Officers. SEC. 3. All commissioned officers of the militia (staff officers excepted) shall be elected by the persons liable to perform military duty, and shall be commissioned by the governor.

ARTICLE VII.—STATE DEBTS.

Credit not to be loaned. SECTION 1. The credit of the state shall not, in any manner, be given or loaned to, or in aid of, any individual, association, or corporation; and the state shall never assume, or become responsible for the debts or liabilities of any individual, association, or corporation, unless incurred in time of war for the benefit of the state.

Limitation. SEC. 2. The state may contract debts to supply casual deficits or failures in revenue; or to meet expenses not otherwise provided for; but the aggregate amount of such debts, direct and contingent, whether contracted by virtue of one or more acts of the general assembly, or at different periods of time, shall never exceed the sum of two hundred and fifty thousand dollars; and the money arising from the creation of such debts shall be applied to the purpose for which it was obtained, or to repay the debts so contracted, and to no other purpose whatever.

Losses to school funds. SEC. 3. All losses to the permanent school, or university fund of this state, which shall have been occasioned by the defalcation, mismanagement, or fraud of the agents or officers controlling and managing the same, shall be audited by the proper authorities of the state. The amount so audited shall be a permanent funded debt against the state, in favor of the respective fund sustaining the loss, upon which not less than six per cent annual interest shall be paid. The amount of liability so created shall not be counted as a part of the indebtedness authorized by the second section of this article.

War debts. SEC. 4. In addition to the above limited power to contract debts, the state may contract debts to repel invasion, suppress insurrection, or defend the state in war; but the money arising from the debts so contracted shall be applied to the purpose for which it was raised, or to repay such debts, and to no other purpose whatever.

Question of incurring debt submitted. SEC. 5. Except the debts hereinbefore specified in this article, no debt shall be hereafter contracted by, or on behalf of this state, unless such debt shall be authorized by some law for some single work or object, to be distinctly specified therein; and such law shall impose and provide for the collection of a direct annual tax, sufficient to pay the interest on such debt, as it falls due, and also to pay and discharge the principal of such debt, within twenty years from the time of the contracting thereof; but no such law shall take effect until at a general election it shall have been submitted to the people, and have received a majority of all the votes cast for and against it at such election; and all money raised by authority of such law, shall be applied only to the specific object therein stated, or to the payment of the debt created thereby; and such law shall be published in at least one newspaper in each county, if one is published therein, throughout the state, for three months preceding the election at which it is submitted to the people.

Legislature may repeal. SEC. 6. The legislature may, at any time, after the approval of such law by the people, if no debt shall have been contracted in pursuance thereof, repeal the same; and may at any time forbid the contracting of any further debt, or liability, under such law; but the tax imposed by such law, in proportion to the debt or liability which may have been contracted in pursuance thereof, shall remain in force and be irrepealable, and be annually collected, until the principal and interest are fully paid.

Tax imposed distinctly stated. SEC. 7. Every law which imposes, continues, or revives a tax, shall distinctly state the tax, and the object to which it is to be applied; and it shall not be sufficient to refer to any other law to fix such tax or object.

ARTICLE VIII.—CORPORATIONS.

How created. SECTION 1. No corporation shall be created by special laws; but the general assembly shall provide by general laws, for the organization of all corporations hereafter to be created, except as hereinafter provided.

Property taxable. SEC. 2. The property of all corporations for pecuniary profit shall be subject to taxation the same as that of individuals.

State not to be a stockholder. SEC. 3. The state shall not become a stockholder in any corporation, nor shall it assume or pay the debt or liability of any corporation, unless incurred in time of war for the benefit of the state.

Municipal corporation. SEC. 4. No political or municipal corporation shall become a stockholder in any banking corporation, directly or indirectly.

Act creating banking associations. SEC. 5. No act of the general assembly, authorizing or creating corporations or associations with banking powers, nor amendments thereto, shall take effect, or in any manner be in force, until the same shall have been submitted, separately, to the people, at a general or special election, as provided by law, to be held not less than three months after the passage of the act, and shall have been approved by a majority of all the electors voting for and against it at such election.

State bank. SEC. 6. Subject to the provisions of the foregoing section, the general assembly may also provide for the establishment of a state bank with branches.

Specie basis. SEC. 7. If a state bank be established, it shall be founded on an actual specie basis, and the branches shall be mutually responsible for each other's liabilities upon all notes, bills and other issues intended for circulation as money.

General banking law. SEC. 8. If a general banking law shall be enacted, it shall provide for the registry and countersigning, by an officer of state, of all bills, or paper credit designed to circulate as money, and require security to the full amount thereof, to be deposited with the state treasurer, in United States stocks, or in interest-paying stocks of states in good credit and standing, to be rated at ten per cent below their average value in the city of New York, for the thirty days next preceding their deposit; and in case of a depreciation of any portion of such stock, to the amount of ten per cent. on the dollar, the bank or banks owning said stock shall be required to make up said deficiency by depositing additional stocks; and said law shall also provide for the recording of the names of all stockholders in such corporations, the amount of stock held by each, the time of any transfer, and to whom.

Stockholders responsible. SEC. 9. Every stockholder in a banking corporation or institution shall be individually responsible and liable to its creditors, over and above the amount of stock by him or her held, to an amount equal to his or her respective shares so held, for all its liabilities accruing while he or she remains such stockholder.

Bill-holders preferred. SEC. 10. In case of the insolvency of any banking institution, the bill-holders shall have a preference over its other creditors.

Suspension of specie payments. SEC. 11. The suspension of specie payments by banking institutions shall never be permitted or sanctioned.

Amendment or repeal of charters; exclusive privileges. SEC. 12. Subject to the provisions of this article, the general assembly shall have power to amend or repeal all laws for the organization or creation of corporations, or granting of special or exclusive privileges or immunities, by a vote of two-thirds of each branch of the general assembly; and no exclusive privileges, except as in this article provided, shall ever be granted.

ARTICLE IX.—EDUCATION AND SCHOOL LANDS.

1.—EDUCATION.

Board of education. SECTION 1. The educational interest of the state, including common schools and other educational institutions, shall be under the management of a board of education, which shall consist of the lieutenant-governor, who shall be the presiding officer of the board, and have the casting vote in case of a tie, and one member to be elected from each judicial district in the state.

Who eligible. SEC. 2. No person shall be eligible as a member of said board who shall not have attained the age of twenty-five years, and shall have been one year a citizen of the state.

How elected. SEC. 3. One member of said board shall be chosen by the qualified electors of each district, and shall hold the office for the term of four years, and until his successor is elected and qualified. After the first election under this constitution, the board shall be divided, as nearly as practicable, into two equal classes, and the seats of the first class shall be vacated after the expiration of two years; and one-half of the board shall be chosen every two years thereafter.

First session. SEC. 4. The first session of the board of education shall be held at the seat of government, on the first Monday of December, after their election; after which the general assembly may fix the time and place of meeting.

Limited. SEC. 5. The session of the board shall be limited to twenty days, and but one session shall be held in any one year, except upon extraordinary occasions, when, upon the recommendation of two-thirds of the board, the governor may order a special session.

Secretary. SEC. 6. The board of education shall appoint a secretary, who shall be the executive officer of the board, and perform such duties as may be imposed upon him by the board, and the laws of the state. They shall keep a journal of their proceedings, which shall be published and distributed in the same manner as the journals of the general assembly.

Rules and regulations. SEC. 7. All rules and regulations made by the board shall be published and distributed to the several counties, townships, and school districts, as may be provided for by the board, and when so made, published, and distributed, they shall have the force and effect of law.

Power to make. SEC. 8. The board of education shall have full power and authority to legislate and make all needful rules and regulations in relation to common schools, and other educational institutions, that are instituted, to receive aid from the school or university fund of this state; but all acts, rules and regulations of said board may be altered, amended, or repealed by the general assembly; and when so altered, amended, or repealed, they shall not be re-enacted by the board of education.

Governor ex-officio a member. SEC. 9. The governor of the state shall be, ex-officio, a member of said board.

Expenses. SEC. 10. The board shall have no power to levy taxes, or make appropriations of money. Their contingent expenses shall be provided for by the general assembly.

State university. SEC. 11. The state university shall be established at one place without branches at any other place, and the university fund shall be applied to that institution, and no other.

Common schools. SEC. 12. The board of education shall provide for the education of all the youths of the state, through a system of common schools, and such schools shall be organized and kept in each school district at least three months in each year. Any district failing, for two consecutive years, to organize and keep up a school, as aforesaid, may be deprived of their portion of the school fund.

Compensation. SEC. 13. The members of the board of education shall each receive the same per diem during the term of their session, and mileage going to and returning therefrom, as members of the general assembly.

Quorum; style of acts. SEC. 14. A majority of the board shall constitute a quorum for the transaction of business; but no rule, regulation, or law, for the government of common schools or other educational institutions shall pass without the concurrence of a majority of all the members of the board, which shall be expressed by the yeas and nays on the final passage. The style of all acts of the board shall be, "Be it enacted by the board of education of the state of Iowa."

Board may be abolished. SEC. 15. At any time after the year one thousand eight hundred and sixty-three, the general assembly shall have power to abolish or reorganize said board of education, and provide for the educational interest of the state in any other manner that to them shall seem best and proper.

2.—SCHOOL FUNDS AND SCHOOL LANDS.

Under control of the general assembly. SECTION 1. The educational and school fund and lands, shall be under the control and management of the general assembly of this state.

Permanent fund. SEC. 2. The university lands, and the proceeds thereof, and all moneys belonging to said fund shall be a permanent fund for the sole use of the state university. The interest arising from the same shall be annually appropriated for the support and benefit of said university.

Lands appropriated. SEC. 3. The general assembly shall encourage, by all suitable means, the promotion of intellectual, scientific, moral, and agricultural improvement. The proceeds of all lands that have been, or hereafter may be, granted by the United States to this state, for the support of schools, which may have been or shall hereafter be sold, or disposed of, and the five hundred thousand acres of land granted to the new states, under an act of congress, distributing the proceeds of the public lands among the several states of the Union, approved in the year of our Lord one thousand eight hundred and forty-one, and all estates of deceased persons who may have died without leaving a will or heir, and also such per cent. as has been or may hereafter be granted by congress, on the sale of lands in this state, shall be, and remain a perpetual fund, the interest of which, together with all rents of the unsold lands, and such other means as the general assembly may provide, shall be inviolably appropriated to the support of common schools throughout the state.

Fines, etc., how appropriated. SEC. 4. The money which may have been or shall be paid by persons as an equivalent from exemption from military duty, and the clear proceeds of all fines collected in the several counties for any breach of the penal laws, shall be exclusively applied in the several counties in which such money is paid, or fine collected, among the several school districts of said counties, in proportion to the number of youths subject to enumeration in such districts, to the support of common schools or the establishment of libraries, as the board of education shall from time to time provide.

Proceeds of lands. SEC. 5. The general assembly shall take measures for the protection, improvement, or other disposition of such lands as have been, or may hereafter be reserved, or granted by the United States, or any person or persons to this state, for the use of the university, and the funds accruing from the rents or sale of such lands, or from any other source for the purpose aforesaid, shall be, and remain, a permanent fund, the interest of which shall be applied to the support of said university, for the promotion of literature, the arts

and sciences, as may be authorized by the terms of such grant. And it shall be the duty of the general assembly, as soon as may be, to provide effectual means for the improvement and permanent security of the funds of said university.

Agents of school funds. SEC. 6. The financial agents of the school funds shall be the same that, by law, receive and control the state and county revenue, for other civil purposes, under such regulations as may be provided by law.

Distribution. SEC. 7. The money subject to the support and maintenance of common schools shall be distributed to the districts in proportion to the number of youths, between the ages of five and twenty-one years, in such manner as may be provided by the general assembly.

ARTICLE X.—AMENDMENTS TO THE CONSTITUTION.

How proposed; submission. SECTION 1. Any amendment or amendments to this constitution may be proposed in either house of the general assembly; and if the same shall be agreed to by a majority of the members elected to each of the two houses, such proposed amendment shall be entered on their journals, with the yeas and nays taken thereon, and referred to the legislature to be chosen at the next general election, and shall be published, as provided by law, for three months previous to the time of making such choice; and if, in the general assembly so next chosen as aforesaid, such proposed amendment or amendments shall be agreed to by a majority of all the members elected to each house, then it shall be the duty of the general assembly to submit such proposed amendment or amendments to the people in such manner, and at such time as the general assembly shall provide; and if the people shall approve and ratify such amendment or amendments by a majority of the electors qualified to vote for members of the general assembly, voting thereon, such amendment or amendments shall become a part of the constitution of this state.

More than one. SEC. 2. If two or more amendments shall be submitted at the same time, they shall be submitted in such manner that the electors shall vote for or against each of such amendments separately.

Convention. SEC. 3. At the general election to be held in the year one thousand eight hundred and seventy, and in each tenth year thereafter, and also at such times as the general assembly may, by law, provide, the question, "Shall there be a convention to revise the constitution, and amend the same?" shall be decided by the electors qualified to vote for members of the general assembly; and in case a majority of the electors so qualified, voting at such election for and against such proposition, shall decide in favor of a convention for such purpose, the general assembly, at its next session, shall provide by law for the election of delegates to such convention.

ARTICLE XI.—MISCELLANEOUS.

Jurisdiction of justice of the peace. SECTION 1. The jurisdiction of justices of the peace shall extend to all civil cases (except cases in chancery, and cases where the question of title to real estate may arise), where the amount in controversy does not exceed one hundred dollars, and by the consent of parties may be extended to any amount not exceeding three hundred dollars.

Counties. SEC. 2. No new county shall be hereafter created containing less than four hundred and thirty-two square miles; nor shall the territory of any organized county be reduced below that area; except the county of Worth, and the counties west of it along the northern boundary of this state, may be organized without additional territory.

Indebtedness of political or municipal corporations. SEC. 3. No county, or other political or municipal corporation shall be allowed to become indebted in any manner, or for any purpose, to an amount in the aggregate, exceeding five per centum on the value of the taxable property within such county or corporation—to be ascertained by the last state and county tax lists, previous to the incurring of such indebtedness.

Boundaries. SEC. 4. The boundaries of the state may be enlarged, with the consent of congress and the general assembly.

Oath of office. SEC. 5. Every person elected or appointed to any office, shall, before entering upon the duties thereof, take an oath or affirmation to support the constitution of the United States, and of this state, and also an oath of office.

How vacancies filled. SEC. 6. In all cases of elections to fill vacancies in office occurring before the expiration of a full term, the person so elected shall hold for the residue of the unexpired term; and all persons appointed to fill vacancies in office, shall hold until the next general election, and until their successors are elected and qualified.

Land grants located. SEC. 7. The general assembly shall not locate any of the public lands which have been, or may be granted by congress to this state, and the location of which may be given to the general assembly, upon lands actually settled, without the consent of the occupant. The extent of the claim of such occupant so exempted, shall not exceed three hundred and twenty acres.

Seat of government; state university. SEC. 8. The seat of government is hereby permanently established, as now fixed by law, at the city of Des Moines, in the county of Polk; and the state university at Iowa City, in the county of Johnson.

ARTICLE XII.—SCHEDULE.

Supreme law. SECTION 1. This constitution shall be the supreme law of the state, and any law inconsistent therewith, shall be void. The general assembly shall pass all laws necessary to carry this constitution into effect.

Laws in force. SEC. 2. All laws now in force, and not inconsistent with this constitution, shall remain in force until they shall expire or be repealed.

Proceedings not affected. SEC. 3. All indictments, prosecutions, suits, pleas, complaints, process, and other proceedings pending in any of the courts, shall be prosecuted to final judgment and execution; and all appeals, writs of error, certiorari, and injunctions, shall be carried on in the several courts, in the same manner as now provided by law, and all offenses, misdemeanors, and crimes that may have been committed before the taking effect of this constitution, shall be subject to indictment, trial, and punishment, in the same manner as they would have been had not this constitution been made.

Fines inure to the state. SEC. 4. All fines, penalties, or forfeitures due, or to become due, or accruing to the state, or to any county therein, or to the school fund, shall inure to the state, county or school fund, in the manner prescribed by law.

Bonds in force. SEC. 5. All bonds executed to the state, or to any officer in his official capacity, shall remain in force and inure to the use of those concerned.

First election for governor and lieutenant-governor. SEC. 6. The first election under this constitution shall be held on the second Tuesday in October, in the year one thousand eight hundred and fifty-seven, at which time the electors of the state shall elect the governor and lieutenant-governor. There shall also be elected at such election, the successors of such state senators as were elected at the August election, in the year one thousand eight hundred and fifty-four, and members of the house of representatives, who shall be elected in accordance with the act of apportionment, enacted at the session of the general assembly which commenced on the first Monday of December, one thousand eight hundred and fifty-six.

For secretary, auditor, etc. SEC. 7. The first election for secretary, auditor, and treasurer of state, attorney-general, district judges, members of the board of education, district attorneys, members of congress, and such state officers as shall be elected at the April election, in the year one thousand eight hundred and fifty-seven (except the superintendent of public instruction), and such county officers as were elected at the August election, in the year one thousand eight hundred and fifty-six, except prosecuting attorneys, shall be held on the second Tuesday of October, one thousand eight hundred and fifty-eight; provided that the time for which any district judge or other state or county officer elected at the April election in the year one thousand eight hundred and fifty-eight shall not extend beyond the time fixed for filling like offices at the October election, in the year one thousand eight hundred and fifty-eight.

For judges of supreme court. SEC. 8. The first election for judges of the supreme court, and such county officers as shall be elected at the August election, in the year one thousand eight hundred and fifty-seven, shall be held on the second Tuesday of October, in the year one thousand eight hundred and fifty-nine.

First session of general assembly. SEC. 9. The first regular session of the general assembly shall be held in the year one thousand eight hundred and fifty-eight, commencing on the second Monday of January of said year.

Senators. SEC. 10. Senators elected at the August election, in the year one thousand eight hundred and fifty-six, shall continue in office until the second Tuesday of October, in the year one thousand eight hundred and fifty-nine, at which time their successors shall be elected as may be prescribed by law.

Offices not vacated. SEC. 11. Every person elected by popular vote, by a vote of the general assembly, or who may hold office by executive appointment, which office is continued by this constitution, and every person who shall be so elected or appointed to any such office, before the taking effect of this constitution (except as in this constitution otherwise provided), shall continue in office until the term for which such person has been or may be elected or appointed shall expire; but no such person shall continue in office after the taking effect of this constitution, for a longer period than the term of such office, in this constitution prescribed.

Judicial districts. SEC. 12. The general assembly, at the first session under this constitution, shall district the state into eleven judicial districts, for district court purposes; and shall also provide for the apportionment of the members of the general assembly in accordance with the provisions of this constitution.

Submission of constitution. SEC. 13. This constitution shall be submitted to the electors of the state at the August election, in the year one thousand eight hundred and fifty-seven, in the several election districts in this state. The ballots at such election shall be written or printed as follows: Those in favor of the constitution, "new constitution—yes." Those against the constitution, "new constitution—no." The elections shall be conducted in the same manner as the general elections of this state, and the poll-books shall be returned and canvassed as provided in the twenty-fifth chapter of the code, and abstracts shall be forwarded to the secretary of state, which abstracts shall be canvassed in the manner provided for the canvass of state officers. And if it shall appear that a majority of all the votes cast at such election for and against this constitution are in favor of the same, the governor shall immediately issue his proclamation stating that fact, and such constitution shall be the constitution of the state of Iowa, and shall take effect from and after the publication of said proclamation.

Proposition to strike out the word "white." SEC. 14. At the same election that this constitution is submitted to the people for its adoption or rejection, a proposition to amend the same by striking out the word "white," from the article on the "right of suffrage," shall be separately submitted to the electors of this state for adoption or rejection, in the manner following, viz.: A separate ballot may be given by every person having a right to vote at said election, to be deposited in a separate box. And those given for the adoption of such proposition shall have the words, "shall the word 'white' be stricken out of the article on the 'right of suffrage?' yes." And those given against the proposition shall have the words, "shall the word 'white' be stricken out of the article on the 'right of suffrage?' no." And if at said election the number of ballots cast in favor of said proposition, shall be equal to a majority of those cast for and against this constitution, then said word "white" shall be stricken from said article and be no part thereof.

Mills county. SEC. 15. Until otherwise directed by law, the county of Mills shall be in and a part of the sixth judicial district of this state.

Biennial elections. SEC. 16. The first general election after the adoption of this amendment shall be held on the Tuesday next after the first Monday in November in the year one thousand nine hundred and six, and general elections shall be held biennially thereafter. In the year one thousand nine hundred and six there shall be elected a governor, lieutenant-governor, secretary of state, auditor of state, treasurer of state, attorney-general, two judges of the supreme court, the successors of the judges of the district court whose terms of office expire on December 31st, one thousand nine hundred and six, state senators who would otherwise be chosen in the year one thousand nine hundred and five, and members of the house of representatives. The term of office of the judges of the supreme court which would otherwise expire on December 31st, in odd-numbered years, and all other elective state, county and township officers, whose terms of office would otherwise expire in January in the year one thousand nine hundred and six, and members of the general assembly whose successors would otherwise be chosen at the general election in the year one thousand nine hundred and five, are hereby extended one year and until their successors are elected and qualified. The terms of offices of senators whose successors would otherwise be chosen in the year one thousand nine hundred and seven are hereby extended one year and until their successors are elected and qualified. The general assembly shall make such changes in the law governing the time of election and terms of office of all other elective officers as shall be necessary to make the time of their election and terms of office conform to this amendment, and shall provide which of the judges of the supreme court shall serve as chief justice. The general assembly shall meet in regular session on the second Monday in January, in the year one thousand nine hundred and six and also on the second Monday in January in the year one thousand nine hundred and seven, and biennially thereafter.

Originally adopted in convention at Iowa City, the fifth day of March, in the year of our Lord one thousand eight hundred and fifty-seven.

CONSTITUTIONAL CONVENTIONS OF IOWA.

FIRST CONSTITUTIONAL CONVENTION.

Convened at Iowa City, October 7, 1844. Adjourned, November 1, 1844.

COUNTIES REPRESENTED.	NAMES OF MEMBERS.
Lee	Charles Staley, Alexander Kerr, David Galland, Calvin J. Price, James Marsh, John Thompson, Henry M. Salmon, O. S. X. Peck.
Des Moines	James Clarke, Henry Robinson, John D. Wright, Shepherd Leffler, Andrew Hooten, Enos Lowe, John Ripley, George Hepner.
Van Buren	Elisha Cutler, Jr., John Davidson, Paul Brattain, David Ferguson, Gideon S. Balley, John Hale Jr., Thomas Charlton.
Jefferson	Robert Brown, Hardin Butler, Sulifand S. Ross, James I. Murray, Samuel Whitmore.
Henry	Joseph C. Hawkins, George Hobson, John H. Randolph, Jonathan C. Hall, Joseph D. Hoag.
Washington	William R. Harrison, Enoch Ross, Caleb B. Campbell.
Louisa	John Brookbank, William L. Toole, Wright Williams.
Muscatine	Jonathan E. Fletcher, Ralph P. Lowe, Elijah Sells.
Johnson	Robert Lucas, Samuel H. McCrory, Henry Felkner.
Linn	Thomas J. McKean, Samuel W. Durham, Luman M. Strong.
Cedar	Samuel A. Bissell, James H. Gower.
Scott	James Grant, Andrew W. Campbell, Ebenezer Cook.
Clinton	Lyman Evans, Ralph R. Benedict.
Jones	John Taylor.
Jackson	Joseph S. Kirkpatrick, William Morden, Richard B. Wyckoff.
Wapello	William H. Galbraith, William W. Chapman.
Davis	J. C. Blankinship, Samuel W. McAtee.
Keokuk	Richard Quinton.
Mabaska	Van E. Delashmutt, Stephen B. Shelledy.
Dubuque, Delaware, Black Hawk and Fayette	Francis Gehon, Edward Langworthy, Theophilus Crawford, Stephen Hempstead, Samuel B. Olmstead, Michael O'Brien.

Shepherd Leffler, elected president October 7th.

George S. Hampton, elected secretary October 7th.

The constitution adopted by this convention was rejected by the people at an election held on the 4th day of August, 1845, there being 7,235 votes cast "for the constitution," and 7,856 votes cast "against the constitution."

SECOND CONSTITUTIONAL CONVENTION.

Convened at Iowa City, May 4, 1846. Adjourned, May 19, 1846.

COUNTIES REPRESENTED.	NAMES OF MEMBERS.
Lee	David Galland, Josiah Kent, George Berry.
Des Moines	Enos Lowe, Shepherd Leffler, George W. Bowler.
Van Buren	Thomas Dibble, Erastus Hoskins, William Steele.
Jefferson	Sullifand S. Ross, William G. Coop.
Henry	George Hobson, Alvin Saunders.
Davis	John J. Selman.
Appanoose and Monroe	Wareham G. Clark.
Wapello	Joseph H. Hedrick.
Iowa, Marion, Polk and Jasper	John Conrey.
Mahaska	Stephen B. Shelledy.
Keokuk	Sanford Harned.
Washington	Stewart Goodrell.
Louisa	John Ronalds.
Muscatine	J. Scott Richman.
Johnson	Curtis Bates.
Linn and Benton	Socrates E. Tryon.
Cedar	Samuel A. Bissell.
Scott	James Grant.
Clinton	Henry P. Haun.
Jackson	William Hubbell.
Jones	Sylvester G. Matson.
Clayton	David Olmstead.
Dubuque, Delaware, Buchanan, Fayette, Black Hawk...	Thomas McCraney, Francis K. O'Ferrall.

Enos Lowe, elected president May 4th.

William Thompson, elected secretary May 4th.

The constitution adopted by this convention was adopted by the people at an election held on the 3d day of August, 1846, there being 9,492 votes cast "for the constitution" and 9,036 votes cast "against the constitution." This constitution was presented to congress in December, 1846, and on the 28th of the same month an act was passed for the admission of Iowa into the Union. The first election for state officers was held on the 26th day of October, 1846, pursuant to proclamation of Gov. James Clarke, when Ansel Briggs was elected governor; Elisha Cutler, Jr., secretary of state; Joseph T. Fales, auditor, and Morgan Reno, treasurer.

THIRD CONSTITUTIONAL CONVENTION.

Convened at Iowa City, January 19, 1857. Adjourned, March 5, 1857.

Dist.	COUNTIES.	NAMES OF MEMBERS.
1	Lee	Edward Johnstone, Willam Patterson.
2	Lee and Van Buren.....	Squire Ayers.
3	Van Buren	Timothy Day.
4	Des Moines	Jonathan C. Hall, Moses W. Robinson.
5	Davis	David F. Palmer.
6	Jefferson	James F. Wilson.
7	Henry	Rufus L. B. Clarke.
8	Wapello	George Gillaspay.
9	Monroe, Lucas and Clarke.....	John Edwards.
10	Appanoose, Wayne, Decatur	Amos Harris.
11	Fremont, Mills, Page, Taylor, Montgomery, Ringgold, Adams and Union	Daniel H. Solomon.
12	Pottawattamie, Harrison, Shelby, Woodbury, Monona, Audubon, Crawford, Carroll, Calhoun, Sac, Ida, Cherokee, Buena Vista, Po- cahontas, Palo Alto, Emmet, Clay, Dickinson, Osceola, O'Brien, Plymouth, Sioux and Buncombe.....	Daniel W. Price. Francis Springer. David Bunker.
13	Louisa	Jeremiah Hollingsworth.
14	Washington	James A. Young.
15	Keokuk	Hiram D. Gibson.
16	Maquoketa	Lewis Todhunter.
17	Marion	John A. Parvin.
18	Warren, Madison, Adair, Cass.....	William Penn. Clarke.
19	Muscatine	George W. Ellis.
20	Johnson and Jones.....	Robert Gower.
21	Scott	Aylett R. Cotton.
22	Cedar	Hosea W. Gray.
23	Clinton	James C. Traer.
24	Linn	Harvey J. Skiff.
25	Linn, Benton, Black Hawk and Buchanan	Thomas Seeley.
26	Poweshiek, Jasper, Marshall and Tama	William A. Warren.
27	Polk, Dallas and Guthrie.....	Albert H. Marvin.
28	Jackson	John H. Emerson.
29	Jackson and Jones.....	John H. Peters.
30	Dubuque	Alpheus Scott.
31	Dubuque and Delaware.....	
32	Clayton	
33	Fayette, Bremer, Butler, Franklin, Grundy, Hardin, Wright, Web- ster, Boone, Story, Greene, Alla- makee, Winneshiek and Hum- boldt	Sheldon G. Winchester.
34	Howard, Chickasaw, Mitchell, Floyd, Worth, Cerro Gordo, Han- cock, Winnebago, Bancroft and Kossuth	John T. Clark.

Francis Springer, elected president January 20th.

Thomas J. Saunders, elected Secretary January 20th.

The constitution adopted by this convention was sanctioned by the people at an election held on the 3d day of August, 1857, there being 40,311 votes cast "for the constitution," and 38,831 votes cast "against the constitution," and took effect by proclamation of the governor September 3, 1857.

REGISTER OF THE TERRITORY OF IOWA.

TERRITORIAL OFFICERS.

GOVERNORS.

Robert Lucas, appointed 1838.
John Chambers, appointed 1841.
James Clarke, appointed November, 1845.

SECRETARIES.

William B. Conway, appointed 1833; died in office, November, 1839.
James Clarke, appointed 1839.
O. H. W. Stull, appointed 1841.
Samuel J. Burr, appointed 1843.
Jesse Williams, appointed 1845.

TERRITORIAL AUDITORS.

Office created January 7, 1840.

Jesse Williams, appointed January 14, 1840.
William L. Gilbert, appointed January 23, 1843; re-appointed February 27, 1844.
Robert M. Secrest, appointed 1845.

TERRITORIAL TREASURERS.

Office created January 24, 1839.

Thornton Bayless, appointed January 23, 1839.
Morgan Reno, appointed 1840.

TERRITORIAL AGENTS.

Office created January 14, 1841; abolished May 29, 1845.

Jesse Williams, appointed January 15, 1841.
John M. Colman, appointed in 1842; re-appointed February 15, 1843, and February 12, 1844.
Anson Hart, appointed 1844 or 1845.

SUPERINTENDENT OF PUBLIC INSTRUCTION.

Office created February 12, 1841; abolished March 9, 1842.

William Reynolds, appointed in 1841.

COMMISSIONERS TO LOCATE THE SEAT OF GOVERNMENT AT IOWA CITY.

Under act approved January 21, 1839.

Chauncey Swan, appointed January 18, 1839.
John Rolands, appointed January 18, 1839.
Robert Ralston, appointed January 18, 1839.
Legislated out of office January 14, 1841.

SUPREME COURT.

Charles Mason, chief justice, 1838 to 1846.
Joseph Williams, associate justice, 1838 to 1846.
Thomas S. Wilson, associate justice, 1838 to 1846.
Thornton Bayless, clerk, 1838 to 1839.
George S. Hampton, clerk, 1839 to 1846.
Eastin Morris, reporter, 1843 to 1846.

DISTRICT ATTORNEYS FOR THE TERRITORY.

Isaac Van Allen, appointed 1838.

Charles Weston, appointed 1840.

John D. Deshler, appointed 1843.

Edward Johnston, Fort Madison; appointed 1845 and 1846.

MARSHALS.

Francis Gehon, appointed 1838.

Thomas Johnson, appointed 1841.

Isaac Leffler, appointed 1842.

Gideon S. Bailey, Van Buren county, appointed in 1846 and 1846.

DELEGATES IN CONGRESS.

William W. Chapman, in Twenty-fifth and Twenty-sixth Congresses.

Francis Gehon.*

Augustus C. Dodge, in the Twenty-seventh, Twenty-eighth and Twenty-ninth Congresses.

*Elected in 1839, but appears never to have acted as delegate.

LEGISLATIVE ASSEMBLIES.

TERRITORIAL COUNCIL.

NAME.	NO. OF SESSION.	NAME.	NO. OF SESSION.
Abbe, William	7 and 8	Inghram, Arthur	1 and 2
Bailey, Gideon S.	3 and 4	Jenkins, James H.	5 and 6
Bainbridge, M.	3 and 4	Johnston, Edward	3 and 4
Bradley, Philip B.	7 and 8	Keith, J.	1 and 2
Brattain, Paul	7 and 8	Kirkpatrick, Joseph S.	3 and 4
Brierly, James	7 and 8	Leffler, Shepherd	4, 5, 6, 7 and 8
Browne, Jesse B.	1, 2, 3 and 4	Lewis, Warner	1 and 2
Christie, Robert	5 and 6	Parker, Jonathan W.	1, 2, 3 and 4
Clark, James M.	1 and 2	Patterson, Robt. M. G.	5 and 6
Cook, John P.	5 and 6	Patterson, William	5 and 6
Coop, William G.	3, 4, 7 and 8	Payne, Jesse D.	1 and 2
Cox, Thomas	5 and 6	Ralston, Robert	1 and 2
Elbert, John D.	5 and 6	Ross, Enoch	7 and 8
Gehon, Francis	5 and 6	Shelley, Henry M.	7 and 8
Greene, George	3 and 4	Springer, Francis	3, 4, 5 and 6
Hall, James	3 and 4	Stephenson, John	7 and 8
Harris, Pleasant	5 and 6	Summers, Laurel	7 and 8
Hastings, S. Clinton	3, 4, 7 and 8	Swazy, E. A. M.	1 and 2
Hawkins, J. C.	3	Teas, Joseph B.	5 and 6
Hempstead, Stephen	1, 2, 7 and 8	Thompson, John	7 and 8
Hepner, George	1 and 2	Wallace, Wm. H.	3, 4, 5 and 6
Hughes, L. B.	1 and 2	Whittlesey, Charles	1 and 2

TERRITORIAL HOUSE OF REPRESENTATIVES.

Anderson, James	7	English, L. N.	2
Andros, Frederick	5	Fay, Edward E.	5 and 6
Avery, Robert	3	Felkner, Henry	3, 4 and 5
Bailey, Gideon S.	1 and 2	Ferguson, David	2
Banks, Abraham T.	7 and 8	Fleenor, Isaac	8
Bankson, Andrew	1	Flitk, Joseph	6
Barker, Thomas	4 and 6	Foley, John	8
Barton, Rickey D.	5	Frierson, John	1
Beeler, George H.	1	Goddard, Eli	5
Berry, John C.	5	Graham, Thomas	8
Biggs, Uriah	2 and 4	Grant, James	4
Blair, David E.	4 and 5	Grimes, James W.	1 and 6
Blair, Thomas	1	Hall, James	1 and 2
Bonney, Josiah H.	6	Huckelman, Abner	5 and 6
Booth, C. H.	4	Hancock, Frederick	7 and 8
Borland, Samuel	6	Harper, Reuben R.	7
Box, John	3	Hastings, S. Clinton	1 and 2
Brewer, Daniel	2	Hawkins, Joseph C.	2
Brierly, James	1, 3, 5 and 6	Hebard, Alfred	3, 4 and 6
Briggs, Ansel	5	Hendershott, David	3
Brophy, John	6	Hepner, George	4 and 5
Browne, Jesse B.	8	Higginson, Samuel P.	4
Browning, Milton D.	3	Holland, Joshua	8
Bunker, David	5	Holliday, Samuel	4
Burchard, Jabez, A. W.	1	Huner, Jacob	7 and 8
Campbell, Henry S.	4	Isett, Thomas M.	3
Carleton, James P.	6	Jay, Evan	5
Chandler, George	7	Johnson, John	6 and 7
Churchman, James	2	Johnston, Edward	2
Clark, T. T.	2	Langworthy, Edward	2 and 3
Clifton, Charles	7 and 8	Lash, John B.	2 and 3
Coop, William G.	1 and 2	Leffler, Shepherd	2 and 3
Cox, Thomas	1, 2 and 3	Leffler, Isaac	4
Coy, Shubael	7 and 8	Leonard, James	7
Culbertson, John W.	5 and 6	Lester, George W.	7 and 8
Davis, Ebenezer W.	7	Lewis, Warner	4
Delashmutt, Van B.	1	Lewis, Isaac N.	3 and 5
Denson, Thomas	4	McCleary, George W.	6, 7 and 8
Downey, Hugh B.	7 and 8	McCulloch, E. S.	4 and 5

LEGISLATIVE ASSEMBLIES—CONTINUED.

NAME.	NO. OF SESSION.	NAME.	NO. OF SESSION.
McMichael, Achibald	8	Sales, David J.	5
McMillen, Thomas	5	Shelley, Stephen B.	7 and 8
Mason, Timothy	3	Smead, Simeon	4
Miller, Daniel F.	3	Smythe, Robt.	6
Minturn, Jacob	2	Snyder, Joseph K.	7 and 8
Mitchell, Gilbert C. R.	6	Steele, Wm.	3, 5 and 6
Montague, George	7	Stewart, Charles	7
Morgan, James M.	4, 5, 7 and 8	Summers, Laurel	1, 2 and 3
Morse, James K.	4	Swan, Chauncey	1
Munger, Norton	7 and 8	Swearingen, Sam'l	5
Murdock, Samuel	7 and 8	Taylor, Hawkins	1
Myers, Jacob L.	2	Taylor, John	7 and 8
Newell, Joseph	5	Teepie, Simon P.	3
Noble, Richard	7	Temple, George	1
Nowlin, Hardin	1 and 6	Thompson, Wm.	6
Owen, Joshua	2	Thornton, Levi	1
Parker, Samuel	1	Thornton, Err	5
Patterson, Wm.	1, 2, 4 and 8	Toole, Wm. L.	1, 3 and 4
Porter, Asbury B.	1, 3 and 4	Van Antwerp, Harmon	3
Price, Calvin J.	1	Wallace, Wm. H.	1
Quinton, Richard	4	Walworth, George H.	2, 3, 5 and 6
Rich, Alfred	2	Weld, Oliver	4
Ripley, John	3	Wheeler, Loring	2
Robb, Hamilton	6	Whitaker, John M.	3 and 4
Roberts, Robt. G.	1	Wilson, Alex. A.	3
Roberts, Joseph	6	Wilson, David S.	7 and 8
Robertson, Joseph M.	6	Wilson, Paton	3, 4, 5 and 6
Rogers, Thomas	2, 3, 4, 5, 7 and 8	Woodworth, Sam'l D.	7 and 8
Ross, Wm. R.	5 and 6	Wray, James M.	6
	2	Wright, John D.	6 and 8



Samuel J. Kirkwood
Civil War Governor



Grenville M. Dodge



Allison Memorial
Capitol Grounds
Des Moines, Iowa

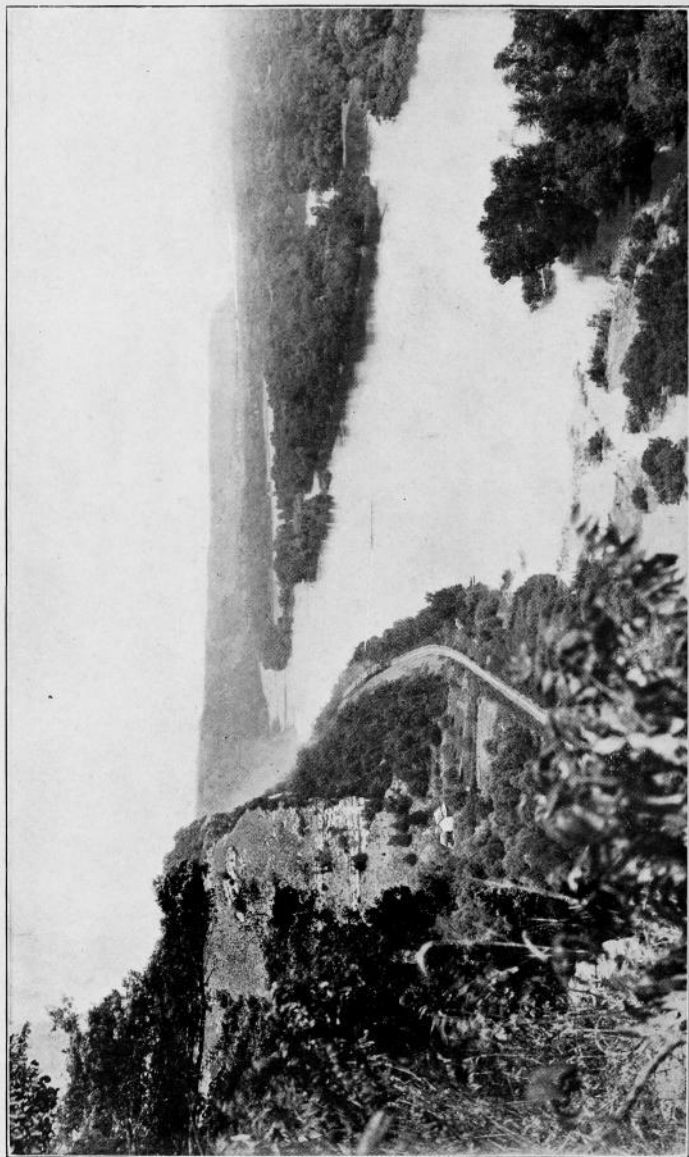

View in proposed National Park near McGregor

MEMBERS OF THE GENERAL ASSEMBLY FROM 1846-1917.

This list of the members of the General Assemblies of Iowa has been prepared from the lists published in the Censuses of 1868, 1878 and 1895, the Rules, Session Laws and Journals of the various General Assemblies and from other miscellaneous sources. The "Home County" and "Postoffice" addresses given in this list are the addresses of the members while serving as Senator or Representative.

(For dates of convening and adjourning of each session of the General Assembly see page 95.)

Abbreviations: "S" for Senator; "R" for Representative.

NAME	P. O. ADDRESS	HOME COUNTY	SESSIONS
Aaker, Drengman O.	Ridgeway	Winneshiek	R 10-20
Abbott, W. S. M.	Adel	Dallas	R 11
Abernathy, Alonzo	Illyria	Fayette	R 11
Abraham, Lot	Mt. Pleasant	Henry	S 19-20
Adams, Abraham G.	Burlington	Des Moines	R 12
Adams, Henry C.	Algona	Kossuth	S 37
Adams, Henry L.	West Union	Fayette	S 33-34
Addie, Andrew	Brush Creek	Fayette	R 23-24
Adkins, John V.	Paulina	O'Brien	R 37
Agnew, W. G.	Osceola	Clarke	R 21-22
Ainsworth, Lucian L.	West Union	Fayette	S 8-8Ex-9-9Ex R 14
Albersen, A. N.	Washington	Washington	R 27 S 28
Albright, George S.	West Union	Des Moines	R 5-5Ex
Alcorn, Robert	Homer	Webster	R 11
Aldrich, Charles	Webster City	Hamilton	R 19
Alexander, John		Van Buren	R 2
Alexander, J. S.	Marion	Linn	S 26-26Ex-27-28-29
Alford, Lore	Waterloo	Black Hawk	R 17-18
Alger, Freeman	West Liberty	Muscatine	S 2-3 R 4-7
Allen, Benjamin F.	Des Moines	Polk	S 13-14
Allen, Henry		Monroe	R 4
Allen, John R.		Lee	S 7
Allen, Joseph H.	Pocahontas	Pocahontas	S 32-32Ex-33-34-35-36
Allen, Robert	Dodgeville	Des Moines	R 12
Allen, William	New London	Henry	R 16-17
Allen, William S.	*Birmingham	Van Buren	R 25-26-26Ex- S 33-34
Allender, George C.		Van Buren	R 3
Allison, Napoleon B.		Marion	R 4
Allison, William M.	Albia	Monroe	R 2
Allred, William P.	Corydon	Wayne	R 32-32Ex-33
Allyn, George S.	Mt. Ayr	Ringgold	S 26-26Ex-27-28-29
Ames, Asa L.	Traer	Tama	S 34-35
Anderson, Absolem	Primrose	Lee	R 15
Anderson, A. D.	Dubuque	Dubuque	R 4
Anderson, Augustus	Stratford	Hamilton	R 21-22
Anderson, Charles		Monroe	R 1-1Ex
Anderson, C. L.	Ford	Warren	R 21-22
Anderson, Claus L.	Stanton	Montgomery	R 35-36
Anderson, Daniel	Albia	Monroe	S 5-5Ex-6-7-8-8Ex
Anderson, Edwin	Rulhven	Palo Alto	R 27
Anderson, G. M.	Inwood	Lyon	R 27-28
Anderson, John E.	Forest City	Winnebago	R 19
Anderson, Joseph H.	Thompson	Winnebago	R 36-37
Anderson, J. M.	Montrose	Lee	R 4-5Ex
Anderson, J. M.	Indianola	Warren	R 28-29
Anderson, Reuben W.	Pulaski	Davis	R 36-37
Anderson, Walter W.	Scranton	Greeno	R 35-36-37
Anderson, William	Jewell	Hamilton	R 32-32Ex-33
Andre, Dale R.	Burlington	Des Moines	R 37
Andrews, H. F.	Audubon	Audubon	S 24-25
Andrews, John R.	Decatur City	Decatur	R 10
Andrews, Joseph	Indianapolis	Keokuk	R 10
Angle, H. G.	Cedar Rapids	Linn	S 8-8Ex-9-9Ex
Anthony, Horace	Camanche	Clinton	R 7
Applegate, Carlos C.	LeClaire	Scott	R 13
Appleton, Amos R.	Stour City	Woodbury	R 14

*Fairfield, Jefferson county, in the Thirty-fourth General Assembly.

MEMBERS OF THE GENERAL ASSEMBLY--CONTINUED.

NAME	P. O. ADDRESS	HOME COUNTY	SESSIONS
Archer, David	South English	Keokuk	R 15
Arney, Wallace H.	Marshalltown	Marshall	R 32-32Ex-33 S 35-36-37
Arnold, Delos	Marshalltown	Marshall	R 6-13 S 16-17-18-19
Arnold, G. P.	Garden Grove	Decatur	R 23
Arnold, Robert B.	Foster	Monroe	R 27
Arthaud, F. L.	Bedford	Taylor	S 28-29
Ashby, George T.	Red Oak	Montgomery	R 17
Atkins, Charles	Onawa	Monona	S 13-14
Atkins, Jeremiah T.	Frankville	Winneshiek	S 6-7 R 12
*Atkinson, William I.	Clarksville	Butler	R 35-36
Atwood, Merritt W.	Newton	Jasper	R 12
Auld, G. T.	Crawfordsville	Washington	R 16
Austin, J. F.	Clarion	Wright	R 23-24
Axtell, Loveridge S.	Council Bluffs	Pottawattamie	R 15
Ayers, F. E.	Lawler	Chickasaw	R 28
Ayers, Squire		Van Buren	R 7
B abb, Washington I.	Mt. Pleasant	Henry	R 20
Babbitt, Lysander W.	Knoxville	Marion	R 2-3
Babbitt, Lysander W.	Council Bluffs	Pottawattamie	R 12
Babcock, James F.	New Hampton	Chickasaw	R 19
Bachman, E. W.	Estherville	Emmet	S 29
Bachman, E. W.	West Bend	Palo Alto	S 28
Bahl, Andrew	Dubuque	Dubuque	R 11
Bailey, A. K.	Decorah	Winneshiek	S 23-24
Bailey, C. F.	Ireton	Sioux	R 25-26Ex-27
Bailey, Gideon S.	Vernon	Van Buren	S 7-8-8Ex
Bailey, H. H.	Williamstown	Chickasaw	R 21
Bailey, Hiram	Williamstown	Chickasaw	S 15-16
Bailey, James R.		Jefferson	R 1-1Ex
Bailey, James W.	Harlan	Shelby	R 36-37
Bailey, Morrison			R 6
Bailey, M. Z.	Diagonal	Ringgold	R 29-30-31
Bally, Presley G.	Hardin	Clayton	R 12
Baird, Edmund B.	Willow Dale	Ida	R 15
Baird, E. D.	North English	Iowa	R 32-32Ex
Baker, Dan M.	Chariton	Lucas	R 16
Baker, Daniel S.		Lee	R 1
Baker, George T.	Davenport	Scott	E 26-26Ex
Baker, Henry A.	Ossian	Winneshiek	R 17-18 S 19-20
Baker, M. N.	Anita	Cass	R 27-28
Baker, Nathan	Charleston	Lee	S 3
Baker, Nathaniel E.	Clinton	Clinton	R 8-8Ex
Baker, Thomas	Ft. Des Moines	Folk	S 1-1Ex
Baker, William		Jefferson	R 2
Baker, William H.	Castalia	Winneshiek	E 9-9Ex
Baldwin, E. A.	Iowa City	Johnson	R 37
Baldwin, Isaac W.	Cascade	Dubuque	R 20-21 S 25
Baldwin, John T.	Council Bluffs	Pottawattamie	R 5-5Ex
Balkema, Nicholas	Sioux Center	Sioux	S 33-34-35-36-37
Ball, George W.	Fairfield	Jefferson	R 22-23-36 S 37
Ball, George W.	Iowa City	Johnson	R 21 S 28-29
Ball, Joseph	Fairfield	Jefferson	R 13
Ballingall, Peter G.	Ottumwa	Wapello	R 20 S 23
Ballinger, Thomas	Farmersville	Mahaska	R 12
Ballinger, Webster	Keokuk	Leo	R 11-14
Balluff, August A.	Davenport	Scott	R 33 S 34-35
Balluff, Frank	Davenport	Scott	R 32-32Ex
Banta, Elifah	Lomont	Decatur	R 20
Barker, C. I.	Burlington	Des Moines	R 25
Barker, Joseph		Van Buren	R 5-5Ex
Barker, W. K.	Cresco	Howard	R 29
Barker, Winslow T.	Dubuque	Dubuque	R 6-11
Barkley, Alonzo J.	Boone	Boone	R 28-29
Barner, Horatio G.	Davenport	Scott	R 6
Barnes, Thomas H.	Waukon	Allamakee	R 18
Barnes, Thomas N.	Kirkville	Mahaska	R 8-8Ex-11
Barnett, James H.	Indianola	Warren	S 22-23
Barnum, John	Emerson	Mills	R 21
Barrett, James	Sioux City	Woodbury	R 27-28
Barrett, Orsmond M.	Sheldon	O'Brien	R 19 S 20-21-22-23
Barrett, William	Le Mars	Plymouth	R 17
Barringer, E. P.	Ruthven	Palo Alto	R 28
Barry, Justin	Walker	Linn	R 35-36

*Elected Speaker of the Thirty-sixth General Assembly.

MEMBERS OF THE GENERAL ASSEMBLY—CONTINUED.

NAME	P. O. ADDRESS	HOMER COUNTY	SESSIONS
Bartle, Albert	Osage	Mitchell	R 35
Bascom, John L.	Milford	Dickinson	R 32-32Ex-33-34
Bass, George L.	McGregor	Clayton	R 9-9Ex
Bassett, George W.	Fort Dodge	Webster	S 10-11
Bates, Ellsworth N.		Linn	R 7
Bauder, C. C.	Primrose	Lee	R 7-12
Baughman, William	Griswold	Cass	R 19
Bauman, Samuel H.	Birmingham	Van Buren	R 32-32Ex-33-34-35-36
†Baxter, Robinson	Galva	Ida	R 33
Bayless, Frank D.	Elkader	Clayton	S 20-21-22-23
Bayles, Nicholas	Des Moines	Polk	R 10
Beach, Alexander L.	East Orange	Sioux	R 18
Beach, Thomas C.	Oskaloosa	Mahaska	R 15-24
Beal, Cornelius	Boonesboro	Boone	H 7-8-3Ex
Beal, L. W.	Cherokee	Cherokee	R 27
Bealer, E. J. C.	Cedar Rapids	Linn	R 29-30-31
Beans, Wellington I.	Oskaloosa	Mahaska	R 33-34
Beardsley, Charles	Burlington	Des Moines	S 13-14
Beatty, James W.	Clarence	Cedar	R 13-14
Beatty, John P.	Newton	Jasper	R 14
Becker, William	Elkader	Clayton	R 36-37
Beckford, William		Jefferson	R 5Ex
Beem, J. C.	What Cheer	Keokuk	R 22-23-24
Beebe, Nathaniel W.	Hampton	Franklin	R 33-34
Beery, Enoch	Salem	Henry	R 32-32Ex-33
Beifrage, John B.	Sergeants Bluff	Woodbury	R 18
Belknap, William W.	Keokuk	Lee	R 7
Bell, Andrew J.	Council Bluffs	Pottawattamie	R 10
Bell, David S.	Hillsboro	Lee	R 13
Bell, Thomas	Fairfield	Jefferson	S 26-26Ex-27
Bell, William B.	Washington	Washington	R 25-26-26Ex
Belt, A. Sidney	Cedar Rapids	Linn	R 11
Bemis, George W.	Independence	Buchanan	R 8-8Ex S 14-15
Bengston, C. J.	Four Corners	Jefferson	R 33
Benn, H. W.	Washington	Washington	R 37
Bennett, A. T.	Manning	Carroll	R 28
Bennett, Grenville G.	Washington	Washington	R 11 S 12-13
Bennett, Martin B.	Knoxville	Marion	R 7-8-8Ex
Bennett, Theophilus W.	Lenox	Taylor	S 33-34
Benson, Rufus S.	Hampton	Franklin	R 13-20-21
Bent, Curtis R.	West Union	Fayette	R 12
Benton, Robert E.	Wapello	Loutsa	R 16
Benton, Thos. H., Jr.	Dubuque	Dubuque	S 1-1Ex
Bereman, Alvah H.	Mt. Pleasant	Henry	R 8-8Ex-10
Bereman, Thomas A.	Mt. Pleasant	Henry	R 11
Bereshlem, John	Council Bluffs	Pottawattamie	R 13-14
*Bergeson, Berges J.	Graettinger	Palo Alto	R 32
Bergh, Knut E.	Decorah	Winneshiak	R 14
Bernbrock, Henry O.	Waterloo	Black Hawk	R 35
Berry, W. H.	Indianola	Warren	S 26-26Ex-27
Berryhill, James G.	Des Moines	Polk	R 21-22
Bestow, Samuel L.	Chariton	Lucas	S 15-17
Betts, Jeremiah C.		Cedar	R 2
Bicknell, Anson D.	Humboldt	Humboldt	R 18
Bigelow, La Fayette		Clayton	R 5-5Ex-6
Bigger, Samuel H.	Washington	Washington	R 13
Bill, Edward M.	Abia	Monroe	S 12-13
Bills, E. B.	Durant	Cedar	S 22-23
Bills, John C.	Davenport	Scott	S 19-20
Bingham, Lewis L.	Etherville	Emmet	R 35-36
Birchard, Eugene	Pleasant Valley	Scott	R 15-16
Bird, Butler	Patterson	Madison	R 19
Bird, John W.	Rockford	Cerro Gordo	R 26-26Ex-27
Birge, Joseph	LaMotte	Jackson	S 5-5Ex-5
Bishop, Charles A.	La Porte City	Black Hawk	R 19
Bishop, H. C.	Elkader	Clayton	S 28-29
Bishop, L. H.	Matlock	Sioux	S 24-25
Bishop, T. O.	Martelle	Jones	R 15
Bissell, Orin B.	Dexter	Dallas	R 15
Bissell, Samuel A.		Cedar	S 1-1Ex
Bitterman, M. E.	Nora Springs	Cerro Gordo	R 24-25
Bixby, R. J.	Edgewood	Delaware	R 30-31-32-32Ex
Black, Benjamin H.	Nichols	Muscatine	R 34-35
Black, Charles W.	Malvern	Mills	R 28-29
Blackford, John E.	Algona	Kossuth	R 8-8Ex-9-9Ex

†Seat contested by S. M. Corrie, and decided by House in favor of contestant.

*Removed from district before convening of Thirty-second Extra Session—
Vacancy was not filled.

MEMBERS OF THE GENERAL ASSEMBLY—CONTINUED.

NAME	P. O. ADDRESS	HOME COUNTY	SESSIONS
Blackford, John W.	Hillsboro	Henry	R 35
Blackman, Wm. W.	West Mitchell	Mitchell	R 14 S 17
Blackmore, Albin C.	Northwood	Worth	R 32-32Ex-33
Blackwell, Jacob Y.	Iowa City	Johnson	R 12
Blain, William	Knoxville	Marion	R 19
Blair, David E.		Des Moines	R 1-1Ex
Blair, Gilbert M.	Blairsburg	Hamilton	R 18
Blake, Fletcher A.	Sioux Rapids	Buena Vista	R 14
Blake, F. J.	Fort Dodge	Webster	R 27-28
Blakely, Isaac	West Grove	Davis	R 14
Blakemore, W. D.	Bedford	Taylor	R 28-29
Blanchard, L. C.	Oskaloosa	Mahaska	R 25 S 26-26Ex-27-28-29
Bleakly, John L.	Ida Grove	Ida	S 30-31-32-32Ex
Bliedung, Alexander	Guttenburg	Clayton	R 17
Bliss, John A.	Diagonal	Ringgold	R 35
Bliss, Lewis O.	Iowa Falls	Hardin	R 14
Bloom, Moses	Iowa City	Johnson	R 17-18 S 20-21
Blume, Theodore C.	Denison	Crawford	R 27-28
Blythe, James E.	Mason City	Cerro Gordo	R 22-23
Boardman, H. C.	Nevada	Story	S 25
Boardman, Norman	Lyons	Clinton	S 9-9Ex-10
Boe, Lars W.	Forest City	Winneshago	R 33 S 35-36
Boettger, Henry H.	Davenport	Scott	R 33-34-35
Boggs, George C.	Russell	Lucas	R 20-21
Boies, Charles E.	Independence	Buchanan	R 37
Boise, Joseph S., Sr.	Villisca	Montgomery	R 24
Boland, Edward	Williamsburg	Iowa	R 30-31
Boling, Sanford M.	Fairfield	Jefferson	S 18-19
Bolter, Lemuel R.	Logan	Harrison	R 11-15-16-19-20 S 21-22-23-24-37-28
Bolton, Abraham	Homestead	Iowa	R 12
Bolton, James H.	Sioux City	Woodbury	R 17
Bonewitz, Peter G.	Langworthy	Jones	R 13-14
Bonham, Smiley H.	Iowa City	Johnson	R 1-1Ex-2
Bonham, Smiley H.	Osceola	Clarke	R 15
Bonson, Richard	Dubuque	Dubuque	R 4-5-5Ex
Bonson, Robert	Dubuque	Dubuque	S 26-26Ex
Bonwell, John C.	Ross	Audubon	R 32-32Ex-33
Boomer, Albert	Delhi	Delaware	R 11 S 14-15
Boomgaarden, H. S.	Rock Rapids	Lyon	R 33
Booth, Caleb H.	Dubuque	Dubuque	R 14
Bosworth, Charles C.	Eugene	Ringgold	R 18-19
Bottorf, Morrison F.			R 6
Bourne, James D.	Clinton	Clinton	R 2
Bowdish, Irving P.	Waubeek	Linn	R 17-19
Bowdoin, Elbridge G.	Rockford	Floyd	R 8-8Ex-9-9Ex
Bowen, Banner G.	Pella	Marion	R 12
Bowen, D. H.	Waukon	Allamakee	R 26-26Ex-27-28
Bowen, Jesse	Iowa City	Johnson	S 8-8Ex-9-9Ex
Bowen, Thomas M.		Wayne	R 6
Bowie, G. W.	Burlington	Des Moines	R 1
Bowman, James W.	Marion	Linn	R 33-34
Boyd, J. R.	Defiance	Shelby	R 27
Bovles, Samuel		Lee	R 5
Boysen, Asmus	Gray	Audubon	R 28-29
Bracewell, Hartley		Wayne	R 8-8Ex-9-9Ex
Bradley, Edmond J.	Eldon	Wapello	R 35
Bradley, J. R.	Seymour	Wayne	R 21
Bradley, Philip B.	Andrew	Jackson	S 1-1Ex-2 R 7
Bradley, Philip P.	Andrew	Jackson	R 17
Brady, E. M.	Sanborn	O'Brien	R 26-26Ex
Brady, Henry	Perry	Dallas	R 34-35-36
Brammer, George E.	Des Moines	Pack	R 36
Brandes, Henry C.	Hancock	Pottawattamie	R 32-32Ex-33
Brandt, Isaac	Des Moines	Polk	R 15
Brandt, David	Cedar Rapids	Linn	R 26-26Ex
Brayton, John M.	Delhi	Delaware	S 10-11
Breckenridge, Samuel	English Settl'm't	Marion	R 15
Bremner, William	Marshalltown	Marshall	R 8-8Ex
Bridges, C. G.	Decatur City	Decatur	S 10-11
Bridges, James	Indianapolis	Mahaska	R 18-19

†Jeddo City in Eleventh General Assembly and Woodbine in Fifteenth General Assembly.

*Tingley in Nineteenth General Assembly.

†Elected to fill vacancy in Twenty-sixth General Assembly occasioned by death of F. McClelland.

MEMBERS OF THE GENERAL ASSEMBLY—CONTINUED.

NAME	P. O. ADDRESS	HOME COUNTY	SESSIONS
Briggs, Riley W.	Carson	Pottawattamie	R 23-24
Brigham, David T.	Keokuk	Lee	S 5Ex-6-7
Brighton, Henry H.	Fairfield	Jefferson	R 26-26Ex-27 S 28-29
Erinton, M. H.	Ellsworth	Hamilton	R 25-26-26Ex
Britt, T. M.	Hillsdale	Mills	R 24-25
Brockway, Edwin F.	Alnsworth	Washington	R 15
Brockway, James M.	Letts	Louisa	R 34-35
Bromley, Owen	Sallna	Jefferson	R 10
Bronson, Charles E.	Manchester	Delaware	S 17
Bronson, Clayton E.	Waterloo	Black Hawk	R 36
Brooks, A. L.	Audubon	Audubon	R 24
Brooks, John T.	Hedrick	Keokuk	S 29-30-31
Brooks, Marion	Woodward	Boone	R 24-25
Brooks, William M.	Tabor	Fremont	R 16
Brothers, Samuel T.	Malvern	Mills	R 20
Brower, N. V.	Garner	Hancock	S 22-23-24-25
Brown, Aaron	Fayette	Fayette	S 6-7 R 12-13
Brown, Alfred F.	Cedar Falls	Black Hawk	S 8-8Ex-9-9Ex
Brown, Alexander	Keosauqua	Van Buren	S 19
Brown, Benjamin F.	Washington	Washington	R 16
Brown, Cassius M.	Sigourney	Keokuk	S 19-20
Brown, Charles E.	Lime Springs	Howard	R 17
Brown, Henry C.	*Union Ridge	Butler	R 19-20
Brown, James H.	New Oregon	Winneshiek	R 10-11
Brown, James H.	Cresco	Howard	R 12
Brown, Joel	Birmingham	Van Buren	R 11-12-13
Brown, John D.	Leon	Decatur	S 33-34
Brown, John G.	Marshalltown	Marshall	R 20-21
Brown, John L.	Rose Hill	Mahaska	R 35
Brown, Joseph A.		Clinton	R 5-5Ex
Brown, Luther	Postville	Allamakee	R 16
Brown, N. T.	Fredonia	Louisa	R 11
Brown, Robert		Jefferson	S 1
Brown, Thomas H.	Garden Grove	Decatur	R 11
Brown, Walter B.	Spirit Lake	Dickinson	R 18
Brown, William	Tingley	Ringgold	R 22-23
Brown, William C.	Clarion	Wright	R 34
Brown, William R.	Viola	Linn	R 18
Brown, Ziba	Osceola	Clarke	S 10
Browne, Gibson	Keokuk	Lee	R 12
Browne, Jesse B.	Fort Madison	Lee	R 1-1Ex
Browne, Joseph M.	St. Charles	Madison	R 11
Browning, Milton D.	Burlington	Des Moines	S 1-1Ex-2-4-5-5Ex
Broxam, A. L.	Maquoketa	Jackson	S 27
Bruce, Bryson	Garden Grove	Decatur	R 24
Bruce, James	Kossuth	Des Moines	R 10
Bruce, James E.	Atlantic	Cass	S 29-30-31-32-32Ex-33
Bruce, John E.	Rockford	Floyd	R 34-35
Bruce, J. J.	Rolfe	Pocahontas	R 21
Bruce, Robert	Rolfe	Pocahontas	R 36-37
Brunson, Harvey S.	Fayette	Fayette	S 10
Brush, Jesse P.	Osage	Mitchell	R 16
Bryan, P. Gad	Indianola	Warren	R 4-5-5Ex
†Bryan, Theophilus		Guthrie	S 5
Bryant, A. S.		Pottawattamie	R 4
Bryson, James		Allamakee	R 6
Buchanan, A. W.	Ottumwa	Wapello	R 28-29-30
Buechel, Valentine		Lee	S 8-8Ex
Buck, William G.	Fort Madison	Lee	R 11
Buckham, T. L.	Sidney	Fremont	R 10
Buckingham, F. N.	Alta	Buena Vista	R 20-31
Buell, W. W.	Lyons	Clinton	R 22
Bulls, H. C.	Decorah	Winneshiek	S 11-12-13
Bull, C. E.	Milton	Van Buren	R 27
Bullock, Charles	Denison	Crawford	R 20
Bundy, Caleb	Prairie City	Jasper	R 13
Burker, David	Washington	Washington	R 3-4
Burdick, Martin V.	Decorah	Winneshiek	S 9-9Ex-10
Burdick, T. W.	Decorah	Winneshiek	S 21
Burgess, Henry C.	Cresco	Howard	S 32-32Ex-33
Burgess, J. R.	Ottumwa	Wapello	R 21-22
Burke, John E.	Waverly	Bremer	R 10 S 14
Burnet, Staats G.	Blairstown	Benton	R 15
Burnett, R. M.	Muscatine	Muscatine	R 11-12
Burnquist, S.	Dayton	Webster	R 35

*Dumont in Twentieth General Assembly.

†Seat in Fifth General Assembly contested by James Jordan and decided by the Senate in favor of contestant.

MEMBERS OF THE GENERAL ASSEMBLY—CONTINUED.

NAME	P. O. ADDRESS	HOME COUNTY	SESSIONS
Burriss, N. W.	Burriss City	Louisa	R 5
Burroughs, Mark		Henry	R 2
Burrows, Barclay	Osceola	Clarke	R 12
Burt, Myron L.	Bedford	Taylor	R 32-35
Burton, Joseph	Makee	Allamakee	R 9-9Ex
Bush, Henry H.	Garner	Hancock	R 16
Bussey, Cyrus	Bloomfield	Davis	S 8-8Ex
Butler, Jacob	Muscatine	Muscatine	R 10
Butler, M. S.	Cherokee	Cherokee	R 21
Butler, William	Clarinda	Pago	R 13-14-20-21
Butterfield, Geo. W.	Nashua	Chickasaw	R 13
Buxton, William, Jr.	Indianola	Warren	R 35-36
Bybee, Lyman L.	Knoxville	Marion	R 34
Byerly, William M.	Anamosa	Jones	R 33-34
Byers, Harvey L.	Lucas	Lucas	R 22-23 S 26-26Ex-27
Byers, H. W.	Harlan	Shelby	R 25-26-26Ex-28
Byington, O. A.	Iowa City	Johnson	R 26-26Ex S 37
C adwell, Phineas	Magnolia	Harrison	R 14
Calderwood, M. H.	Eldridge	Scott	R 29-30-31
Caldwell, Andrew B.	Clay Grove	Lee	R 18
Caldwell, Henry Clay	Keosauqua	Van Buren	R 8-8Ex
Caldwell, Samuel T.	Eddyville	Wapello	R 12-14
Caldwell, Timothy J.	Adel	Dallas	R 19 S 20-21-22-23
Calfee, William M.	Ottawa	Clarke	R 9-9Ex
Calkins, George C.	Mt. Etna	Adams	R 32-32Ex-33
Calkins, Martin H.	Wyoming	Jones	R 19-20
Calvin, John	Newtonville	Buchanan	R 16-17-22
Campbell, Charles E.	Raymond	Black Hawk	R 15
Campbell, Daniel	Blencoe	Monona	R 20-24
Campbell, E. Jr.	Fairfield	Jefferson	R 14
Campbell, Ed H.	Battle Creek	Ida.	R 34
Campbell, Frank T.	Newton	Jasper	S 13-14-15-16
Campbell, H.	Martinsburg	Keokuk	R 8-8Ex
Campbell, J. N. H.	Peoria	Mahaska	R 10
Campbell, John W.	Ft. Dodge	Webster	R 34
Campbell, Milton K.	Harlan	Shelby	R 16
Campbell, R. C.	Hamburg	Fremont	R 29
Campbell, Thomas F.	Mt. Pleasant	Henry	R 28
Campbell, William		Wapello	R 7
Campbell, William H.	Panora	Guthrie	R 13
Canfield, Henry	Ottumwa	Wapello	R 20
Cannon, Charles C.	Paulina	O'Brien	R 35
Carbee, John P.	Springville	Linn	R 10-11
Cardell, L. E.	Malcom	Poweshiek	R 14
Cardell, Wilbur F.	Advanco	Guthrie	R 15
Carden, William	Winfield	Henry	R 29-30-31
Carney, J. L.	Marshalltown	Marshall	S 26-26Ex-27
Carpenter, C. A.	Columbus Jct.	Louisa	S 25-26-26Ex
Carpenter, Cyrus C.	Ft. Dodge	Webster	R 7-20
Carpenter, F. E.	Livermore	Humboldt	R 24
Carpenter, T. B.	Cedar Falls	Black Hawk	R 13
Carr, George H.	Des Moines	Polk	R 27-28
Carr, Henry C.	Tipton	Cedar	S 16-17
Carr, John W.	Milton	Van Buren	S 20-21
Carroll, Beryl F.	Bloomfield	Davis	S 26-26Ex-27
Carson, George	Council Bluffs	Pottawattamie	R 17-18 S 20-21
Carson, George F.	Floris	Davis	R 35
Carstensen, Theo.	Clinton	Clinton	R 30-31
Carter, Charles W.	Rock Valley	Sioux	R 28-29
Carter, Henry B.		Clayton	S 6-7
Carter, J. H.	Redfield	Dallas	R 24-25
Carver, John H.	Kirkville	Wapello	R 13-14
Cary, F. H.	Bloomfield	Davis	R 10
Casady, Jefferson P.	Council Bluffs	Pottawattamie	S 12-13
Casady, Phineas M.	Ft. Des Moines	Polk	S 2-3
Casady, Samuel H.			R 7
Case, Louis	Waverly	Bremet	R 15-16
Casey, J. A.		Lee	R 7
Casey, Joseph M.	Ft. Madison	Lee	R 18 S 21
Cassady, Edward M.	Whiting	Monona	R 32-32Ex-33
Cassady, J. J.		Van Buren	R 7
Cassatt, Edward R.	Pella	Marion	S 20-21-22-23
Cassel, Andrew F.	*Lockridge	Jefferson	R 29-30-31
Cassiday, A. M.		Mahaska	R 7
Castle, G. N.	Danbury	Woodbury	R 24
Castor, Samuel G.	New Sharon	Mahaska	R 9-9Ex

*Four Corners in the Twenty-ninth and Thirtieth General Assemblies.

MEMBERS OF THE GENERAL ASSEMBLY—CONTINUED.

NAME	P. O. ADDRESS	HOME COUNTY	SESSIONS
Caswell, Grant L.	Denison	Crawford	S 36-37
Catchart, John M.	Attica	Marion	S 13
Cattell, Jonathan W.	Springdale	Cedar	S 6-7
Cattell, Jonathan W.	Des Moines	Polk	S 11-12
Caulk, Robert		Henry	R 4
Cavanaugh, J.		Johnson	R 7
Chamberlain, Wm. H.	Independence	Buchanan	R 20-21-23-24
Chambers, John C.	†West Branch	Cedar	S 14-15-20-21
Chantry, A. J.	Malvern	Mills	R 32-23 S 24-25
Chantry, A. J.	Waterman	Wright	R 22
Chantry, Allen J.	Coburg	Page	R 15
Chapin, James	Vinton	Benton	S 12-13
Chapin, Oliver B.	Union	Hardin	R 15
Chapman, Horace R.	Bennett	Cedar	S 33-34
Chapman, Joseph	Colesburg	Delaware	R 16-17
Chapman, U. S. Grant	Bagley	Guthrie	P 35
Chapman, William B.	Correctionville	Woodbury	R 25-26-26Ex
Chase, Daniel C.	Webster City	Hamilton	R 23-24 S 34-35-36-37
Chase, Daniel D.	Webster City	Hamilton	S 17-18
Chase, D. W.	Yankee Settlem't.	Clayton	R 9-9Ex
Chase, William S.	West Liberty	Cedar	R 12
Chassell, Edward D.	LeMars	Plymouth	R 25-30-31
Cheney, A. H.	Spencer	Clay	R 29-30-31
Chesebro, S. T.	West Liberty	Muscatine	S 21-22
Cheshire, Thomas A.	Des Moines	Polk	S 25-26-26Ex-27-28
Christianson, Geo. P.	Randall	Hamilton	R 29-30-31
Christie, John, Jr.	Garner	Hancock	R 27
Christoph, John	Dyersville	Dubuque	R 10-13
Christy, Thomas	Bonaparte	Van Buren	R 16
Chubb, Charles C.	Algona	Kossuth	S 20-21
Clagett, Thomas W.	Keokuk	Lee	R 8-8Ex
Clark, Charles H.	Albia	Monroe	R 35-36
Clark, David M.	New York	Wayne	S 18-19
Clark, Elbert W.	Grinnell	Poweshiek	R 31 S 32-32Ex-33
Clark, Elisha F.		Jackson	S 4-5-5Ex
Clark, Ezekiel	Iowa City	Johnson	S 10-11-16-17
Clark, Frank G.	Bella Plaine	Benton	R 14
Clark, George F.	Bridgewater	Adair	R 24
Clark, George H.	Donahue	Scott	R 21
Clark, Greene T.	Pella	Marion	R 5-6Ex-6-15-16
Clark, James M.	Prescott	Adams	R 26-26Ex-27
Clark, John		Johnson	R 7
Clark, John		Monroe	R 10
Clark, Justus	Pleasant Grove	Des Moines	R 4-7-8-8Ex
Clark, Leander	**Buckingham	Tama	R 9-9Ex-11
Clark, Lincoln	Dubuque	Dubuque	R 7
Clark, Matthew	Fairfield	Jefferson	R 8-8Ex
Clark, Rush	Iowa City	Johnson	R 8-8Ex-9-9Ex-16
Clark, R. G.	Webster City	Hamilton	R 27-28
Clark, Talton E.	Clarinda	Page	S 19-20-21-22
Clarke, Andrew D.	Algona	Kossuth	R 22
Clarke, George W.	Adel	Dallas	R 25-29-30-31
Clarke, James F.	Fairfield	Jefferson	R 32-32Ex
Clarke, John C.	Lytle City	Iowa	R 14-15
Clarke, Willis G.	Sioux City	Woodbury	R 23
Clarkson, Coker F.	Grundy Center	Grundy	S 10-11
Clarkson, John T.	Albia	Monroe	S 33-34-35-36
Clary, Tim C.	New Hampton	Chickasaw	R 30-31-32-32Ex
Claassen, J. B.	†Green Mountain	Marshall	R 26-26Ex-27 S 28-29
Clausen, Claus L.	Davenport	Scott	R 6
Clausen, Hans R.	Davenport	Scott	S 13-14
Clayton, Benjamin F.	Macedonia	Pottawattamie	R 17-18-20
Cleaver, H. T.			S 5-5Ex-6
Cleaves, John	Columbus City	Louisa	R 4-9-9Ex
Cleveland, B. A.	Harper	Keokuk	R 16
Cleveland, W. F.	Harlan	Shelby	S 23-24
Clifton, Josiah		Lee	R 1-1Ex
Close, Cicero	Cedar Valley	Black Hawk	R 10-11-14
Cloud, David C.	Muscatine	Muscatine	R 6
Cloud, Hardin B.	Columbia	Marion	R 20
Clune, William H.		Des Moines	R 7
Clyde, J. F.	Osage	Mitchell	S 23
Coakley, Joshua W.	Creston	Union	R 36-37

†Springdale in Fourteenth and Fifteenth General Assemblies.

**Toledo in Eleventh General Assembly.

†Marshalltown in the Twenty-sixth and Twenty-sixth Extra General Assemblies.

MEMBERS OF THE GENERAL ASSEMBLY—CONTINUED.

NAME	P. O. ADDRESS	HOME COUNTY	SESSIONS
Coast, William O.	Iowa City.	Johnson	R 30
Cobb, William	Bedford.	Taylor	R 30-31
Cobbey, Joseph E.	Vinton.	Benton	R 18
Coburn, George F.	Fielding.	Cherokee	R 28-29-30-31 S 37
Cochran, William J.		Lee	R 1-1Ex
Cochran, William J.	Lacona.	Warren	R 18
Cochrane, William H.	Corning.	Adams	R 36
Cock, Robert		Wapello	R 4
Coffin, N. E.	Des Moines.	Polk	R 24
Coffin, Samuel		Mahaska	R 4-5-5Ex
Cole, John	Tingley.	Ringgold	R 20-21
Colcio, C. C.	Carroll.	Carroll	R 29-30-31
Cold, J. F. G.	Berlin.	Tama	R 28
Cole, Adelbert J.	Britt.	Hancock	R 35
Coleman, John	Clinton.	Clinton	R 21
Collin, Edwin	Northwood.	Worth	R 34
Collins, Andrew		Jefferson	R 2
Collins, L. G.		Clayton	R 7
Colton, William A.	Columbus Jet.	Louisa	R 18
Colvin, Levi	Moingona.	Boone	R 16
Comfort, S. J.	Denison.	Crawford	R 11
Comstock, A. B.		Wapello	R 1-1Ex
Conaway, A. B.	Chariton.	Lucas	R 11
Conaway, A. B.	New Sharon.	Mahaska	S 24-25
Conaway, John	Brooklyn.	Poweshiek	S 15-16
Cone, Nelson	Eddyville.	Mahaska	R 15
Cones, W. W.	Davenport.	Scott	S 12
Conkey, John P.		Linn	R 5-5Ex
Conlee, Reuben		Lee	R 1
Conley, P. W.	Elkport.	Clayton	R 27-28
Cann, Stanley	Parkersburg.	Butler	R 30-31-32-32Ex
Cannell, John	Toledo.	Tama	R 5-5Ex
Cannely, David B.	Round Grove.	Scott	R 15
Conner, Abijah	Washington.	Washington	R 13
Conner, Reuben F.	Clarinda.	Page	R 8-8Ex
Converse, Alonzo	New Hartford.	Butler	R 9-9Ex S 14-15
Converse, Samuel A.	Cresco.	Howard	R 20-21 S 22
Cook, Cyrus J.	Lawn Hill.	Hardin	R 19
Cook, John P.	Tipton.	Cedar	S 2-3
Cook, Lyman	Burlington.	Des Moines	S 6-7
Cook, R. E.	Red Oak.	Montgomery	R 26-26Ex-27
Coolbaugh, William F.	Burlington.	Des Moines	S 5-5Ex-6-7-8-8Ex
Cooley, Dennis N.	Dubuque.	Dubuque	S 15-16
Cooley, E. E.	Decorah.	Winneshek	R 7
Coomes, Oil	Wiota.	Cass	R 17-18
Coomley, C. T.	Bristow.	Butler	R 24-25
Coop, William G.	Fairfield.	Jefferson	S 4-5-5Ex
Cooper, Filson	Villisca.	Montgomery	R 25
Cooper, John	Hamburg.	Fremont	R 15
Cooper, J. K.	Council Bluffs.	Pottawattamie	R 25
Cooper, William R.	Newton.	Jasper	R 33
Copeland, W. H.		Jefferson	R 6
Corey, Silas	Ft. Dodge.	Webster	R 16
††Cornell, A. B.		Johnson	R 13
Cornwall, W. W.	Spencer.	Clay	R 25-26-26Ex
Cortie, S. M.	Ida Grove.	Ida	R 32-32Ex-33
Corse, John L.	Burlington.	Des Moines	R 2-5-5Ex
Cort, Daniel	Zwingle.	Dubuque	R 6-10
Cosson, George	Audubon.	Audubon	S 33
Cottle, W. W.	Glasgow.	Jefferson	R 8-8Ex
Cotton, Aylett R.	Lyons.	Clinton	R 12-13
Cotton, Wickliffe A.	DeWitt.	Clinton	S 19-20
Cottrell, J. C.	Kingsley.	Plymouth	R 28-32-32Ex
Couch, George W.	Waterloo.	Black Hawk	S 13
Courtright, O. B.	Waterloo.	Black Hawk	S 29-30-31
Cousins, John A.	New Hartford.	Butler	R 33-34
Cousins, Robert G.		Tipton	R 21
Cowing, A. M.	Montezuma.	Poweshiek	R 8
Cowles, Gardner	Algona.	Kossuth	S 28-29
Cowles, La Monte.	Burlington.	Des Moines	S 34-35
Cowles, Salmon		Lee	S 4
Cowman, W. P.	Monroe.	Jasper	R 15
Coye, D. F.	Humboldt.	Humboldt	R 23

†Marcus in the Thirtieth and Thirty-first and Thirty-seventh General Assemblies.

††Seat contested and decided by House of Representatives in favor of David Stewart.

MEMBERS OF THE GENERAL ASSEMBLY—CONTINUED.

NAME	P. O. ADDRESS	HOME COUNTY	SESSIONS
Craig, George M.	Allison	Butler	S 25-26-26Ex-27-28-29
Craig, John E.	Keokuk	Lee	R 21-22
Craig, Seth	Keosauqua	Van Buren	R 12
Craig, Walter F.	Winterset	Madison	R 35
Cramer, Joseph	Clarinda	Page	R 12
Crary, Oliver W.	National	Clayton	S 14-15
Craven, James E.	Kellogg	Jasper	R 36
Craver, Charles F.	Grinnell	Poweshiek	R 16
Crawford, A. K.	Quincy	Adams	R 11
Crawford, James H.	Corydon	Wayne	R 14
Crawford, Jennings	Wapsie	Linn	R 8-8Ex
Crawford, Joseph A.	Davenport	Scott	R 16
Crawford, J. S.	Atlantic	Cass	R 24
Crawford, Phineas W.	Dubuque	Dubuque	R 29-30-31
Crawford, Theophilus	*Peosta	Dubuque	S 1-1Ex-2 R 3-7-13-16
Creamer, Samuel K.		Wapello	R 5-5Ex
Creel, Robert P.		Lee	R 5-5Ex
Crew, Macajaw L.	Salem	Henry	R 19
Criss, Eugene	Sac City	Sac	R 12
Crist, Le Merton E.	Osceola	Clarke	R 34 S 35-36
Crocnbaugh, C. C.	Marengo	Iowa	R 35
Crookham, J. A. L.	Oskaloosa	Mahaska	S 10-11
Crooks, A. D.	Greenfield	Adair	R 22
Crooks, George W.	Boone	Boone	R 17
Croce, Charles F.	Shenandoah	Page	R 30-31
†Crossley, James J.	†Winterset	Madison	S 28-29-30-31-32
Crosthwaite, Geo. D.			S 4
Crouse, Clinton S.	Prescott	Adams	R 28-29
Crow, Edward L.	Mapleton	Monona	S 84-85
Crow, William G.	Eldon	Wapello	R 25-26-26Ex
Crozier, George W.	Knoxville	Marion	R 33-35-36-37
Cruikshank, J. P.	Ft. Madison	Lee	R 28-29
Crummer, John A.	Pocahontas	Pocahontas	R 33
Culbertson, J. C.		Johnson	R 8Ex
Culbertson, Wm. B.	Burlington	Des Moines	R 20-21
Culbertson, W. L.	Carroll	Carroll	R 21
Cummings, B. F.	Marshalltown	Marshall	R 29-30-31
Cummings, Albert E.	Des Moines	Polk	R 22
Cunningham, E. H.	Newell	Buena Vista	R 33-34-35
Cunningham, W. W.	Dahlongea	Wapello	R 24
Curtis, Frank	Nevada	Story	R 17
Curtis, G. M.	Clinton	Clinton	R 22
Curtis, Henry C.	LeMars	Plymouth	R 20
Curtis, Israel C.	Pella	Marion	R 7-8-8Ex
Curtis, Warner H.	Waterloo	Black Hawk	R 9-9Ex
Custer, Aaron	Monroe	Jasper	R 21-22
Cutler, Ezekiel	Anamosa	Jones	S 10
Cutler, Lewis H.	Belmond	Wright	R 9-9Ex
Cutting, Charles D.	Riceville	Howard	R 23
Cutts, M. E.	Oskaloosa	Mahaska	R 8Ex-13
Cutts, M. E.	Montezuma	Poweshiek	S 10-11
D abney, Albert R.	Winterset	Madison	R 20-21
Dabney, Isaac T.	Bloomfield	Davis	R 33-34
Dague, Robert A.	Osceola	Clarke	S 14-15
Dalby, James T.	Orient	Adair	R 33
Dale, Samuel	Bedford	Taylor	S 6-7
Damon, William		Lee	R 5
Dana, John L.	Nevada	Story	R 7
Danforth, Loriston F.	Lake City	Calhoun	R 19
Danforth, Warren	Cresco	Winneshiek	R 14-15-16
Daniels, Warren T.	Moulton	Appanoose	R 34-35
Darby, John E.	Winterset	Madison	R 10
Darland, Benjamin	Marble Rock	Floyd	R 16
Darling, Washington	White Cloud	Mills	R 8-8Ex
Darnall, G. D.	West Union	Fayette	R 22
Darra, John H.	Chariton	Lucas	R 31-32-32Ex-33 S 35-36
Darra, John H.	Hampton	Franklin	R 36-37
Darwin, Charles Ben.	Burlington	Des Moines	R 11
Dashiell, Henry L.	Albia	Monroe	R 11 S 16-17

*Tivoli, in First, First Extra, Second and Third General Assemblies.

†Patterson, in Twenty-eighth General Assembly.

‡Resigned June 13, 1908; vacancy was not filled.

MEMBERS OF THE GENERAL ASSEMBLY--CONTINUED.

NAME	P. O. ADDRESS	HOME COUNTY	SESSIONS
Dashiell, Mark A.	Indianola.	Warren.	S 14-16-18-19 R 12-30-31
Daughterty, A. W.	Dubuque.	Dubuque.	R 19
Davenport, D.	Creston.	Union.	R 29
Davidson, Charles L.	Pattersonville.	Sioux.	R 19
Davidson, D. B.	Madrid.	Boone.	S 22-23
Davidson, Freeman C.	Emmetsburg.	Falo Alto.	R 33
Davidson, George		Des Moines.	R 2
Davie, William A.	Dunlap.	Crawford.	R 22-23-30-31
Davis, C. M.	Newton.	Jasper.	R 8-8Ex
Davis, Edwin W.	Avoca.	Pottawattamie.	R 20
Davis, Frank M.	Quincy.	Adams.	R 14
Davis, George M.	Lyons.	Clinton.	S 7-8-8Ex
Davis, George T.	Iowa City.	Johnson.	R 8
Davis, James.	Ottumwa.	Wapello.	S 1-1Ex
Davis, Methuselah C.	Davenport.	Scott.	R 12
Davis, M. J.	Lewis.	Cass.	R 25-26-26Ex
Davis, W. B.	Afton.	Union.	R 7-10
Davis, William P.	Des Moines.	Polk.	R 6 S 7-8-8Ex
Davis, W. T.	Hamburg.	Fremont.	R 27-28
Davison, A. H.	Rock Rapids.	Lyon.	R 25
Davison, David D.	Winterset.	Madison.	R 14
Dawson, Wilfred P.	Aurelia.	Cherokee.	R 38-34-35
Day, Elmus	Sweetland Center.	Muscatine.	R 14
Day, Harwood G.	Estherville.	Emmet.	R 13
Doy, H. H.	Tallahoma.	Lucas.	R 10
Day, Irad C.			R 1-1Ex
Dayton, Henry	Waukon.	Allamakee.	R 14-15
Dayton, John	Waukon.	Allamakee.	R 22-23-24
Deal, John K.	Carroll.	Carroll.	S 21-22
Dean, Ephraim J.	Plainfield.	Bremer.	R 18
Dean, H. E.	Ocheyedan.	Osceola.	R 37
DeArmand, John A.	Davenport.	Scott.	S 32-32Ex-33
DeCow, John	Ossian.	Winneshek.	R 15
Defore, W. L.	Mineral Ridge.	Boone.	R 15
DeForest, G. E.	Iowa City.	Johnson.	R 11
DeGroat, Emory	Van Buren.	Jackson.	R 13
DeLano, L. L.	Atlantic.	Cass.	R 30
DeMar, John C.	Belknap.	Davis.	R 31-32-32Ex
Dempster, John E.	Donahue.	Scott.	R 27
Denison, J. W.	Denison.	Crawford.	R 8-8Ex
Denlinger, Christian	Rockdale.	Dubuque.	R 9-9Ex
Densmore, Norman	Rockwell.	Cerro Gordo.	R 20-21
Dent, William H.	LeMars.	Plymouth.	R 21-23 S 24-25
Derr, George	Creston.	Union.	R 20
Derrough, John H.	Indianola.	Warren.	R 33
Deweese, Joel W.	Prairie City.	Jasper.	R 16-17
Dewell, Hiram	Clarence.	Cedar.	R 32-32Ex-33
Dewey, Henry K.	Guthrie Center.	Guthrie.	R 33-34
Dewey, Horace		Lee.	R 5
Dewey, Lauren		Henry.	R 7
Dewey, William	Sidney.	Fremont.	R 5-5Ex
De Witt, Charles E.	Elliott.	Montgomery.	R 33
DeWolf, M. E.	Laurens.	Pocahontas.	R 27
DeWolf, Sherman W.	Reinbeck.	Grundy.	S 32-32Ex-33-34-35
Dews, James M.			R 7
Dibble, Chauncey G.	Farmington.	Van Buren.	R 8
Dickens, George W.	*Competine.	Wapello.	R 19-27
Dickerson, David	Hardin.	Allamakee.	R 13
Diedrich, G.	Avoca.	Pottawattamie.	R 25
Dietz, Philip	Walcott.	Scott.	R 21-22
Dillon, Lyman		Dubuque.	R 4
Dixon, Jacob W.	Ottumwa.	Wapello.	S 9-9Ex-10 R 15-16
Dixon, John N.	Oskaloosa.	Mahaska.	S 13
Dixon, William J.	Sac City.	Sac.	R 34-35
Doane, C. N.	Kellogg.	Jasper.	R 24-25
Dobson, George L.	Newell.	Bucna Vista.	R 21-22-23
Dodds, William D.	Danville.	Des Moines.	R 28-29-32-32Ex-33
Dodge, LeRoy	Buffalo.	Scott.	R 4
Dodge, W. W.	Burlington.	Des Moines.	S 21-22-23-24
Doerr, Charles	Ft Madison.	Lee.	R 20
Doggett, James	Plakesburg.	Wapello.	R 8-8Ex
Dolph, John	Eldora.	Hardin.	R 23-24

†Hartford, in Twelfth, Fourteenth, Fifteenth, Eighteenth and Nineteenth General Assemblies.

‡Notice of Election sent to Bloomington, Muscatine county.

*Hedrick, in Twenty-seventh General Assembly.

MEMBERS OF THE GENERAL ASSEMBLY.—CONTINUED.

NAME	F. O. ADDRESS	HOME COUNTY	SESSIONS
Donahey, John C.	Stockton	Muscatine	R 19
Donahue, Timothy	Sheldon	O'Brien	R 29
Donnan, William G.	Independence	Buchanan	S 12-13-20-21
Donovan, Dennis	Ballyclough	Dubuque	R 12
Dooley, James	What Cheer	Keokuk	S 21-23
Doran, Joshua	Mt. Vernon	Linn	R 22
Doran, Justin R.	Beaver	Boone	R 30-31-32-32Ex S 35-36
Dorland, Willett		Henry	R 5-5Ex-6
Dorr, Ebenezer	*LaMotte	Jackson	R 9-9Ex-10-15
Dotson, Eli E.	Colfax	Jasper	R 18-19
Doty, James	Afton	Union	R 17
Doubleday, O. E.	Elkhart	Polk	R 25-26-26Ex
Doud, David, Jr.		Van Buren	R 6
Doud, Eliab	Douds Station	Van Buren	S 11-12
Doud, M. P.	Newton	Jasper	S 21-22
Dow, D. W.	Hampton	Franklin	R 30-31-32-32Ex
Dowell, Cassius C.	Des Moines	Polk	R 25-26-26Ex S 29-30-31-32Ex-33
Downey, Edward	Breda	Crawford	R 34-35
Downey, John	Charleston	Lee	S 25-26-26Ex
Downing, Samuel B.	*Bloomfield	Davis	R 18-19-27-28
Dows, Stephen L.	Cedar Rapids	Linn	S 16-17
Dows, William G.	Cedar Rapids	Linn	R 27-28
Doze, Joseph E.	Humeston	Wayne	R 35-36
Drake, John A.	Drakesville	Davis	R 4
Draper, H. S.	Conrad Grove	Grundy	R 22
Draper, Ira E.	Prairie City	Jasper	R 14
Drewry, William P.	Sac City	Sac	R 24
Druet, Samuel	Marysville	Marion	S 26-26Ex-27
Drummond, Thomas	Vinton	Benton	R 7 S 8-8Ex
Drury, Will	Wall Lake	Sac	R 32-32Ex-33
Duckworth, Albert		Davis	R 4
Dudley, Charles	Agency City	Wapello	R 11-12-13
Dumont, Samuel B.	Union Ridge	Butler	R 13-14
Duncan, Francis A.	†Columbus City	Louisa	R 14-19 S 20-21
Duncan, Harvey E.			R 4
Duncan, R. Wallace	Albia	Monroe	R 17
Duncombe, John F.	Ft. Dodge	Webster	S 8-8Ex-9-9Ex R 14-18
Dungan, Warren S.	Chariton	Lucas	S 9-9Ex-22-23 R 18-19
Dunham, George W.	Manchester	Delaware	R 28-29 S 30-31-32-32Ex
Dunham, Lewis B.	Maquoketa	Jackson	S 12-13
Dunkelberg, Geo. H.	Rockford	Floyd	R 37
Dunlap, John W.	Elwood	Clinton	R 34-35
Dunlavy, Harvey	Bloomfield	Davis	R 8-8Ex-9-9Ex
Dunn, Henry	Miles	Jackson	R 32-32Ex
Dunne, James	Otter Creek	Jackson	R 13
Dunnegan, John J.	Shenandoah	Page	S 34-35
Durbin, Fred	Malvern	Mills	R 37
Durant, Seth B.	Forest City	Hancock	R 36
Durham, David T.	Iola	Marion	R 13-14
Duus, A. M.	LeMars	Plymouth	R 22
Dwelle, Lemuel	Northwood	Worth	R 11 S 16-17
Dye, C. C.	Lineville	Decatur	R 32-32Ex
Dye, Willoughby	Macedonia	Pottawattamie	R 32-32Ex-33
Dysart, Joseph	Vinton	Benton	S 9-9Ex
Dysart, Joseph	Ette	Tama	S 13-14
E arle, Willard C.	Waukon	Allamakee	R 19-32-32Ex S 21
Early, Charles L.	Sac City	Sac	R 25-26-26Ex
Eastman, Enoch W.	Eldora	Hardin	S 20
Eaton, William H.	Holaday	Adair	R 15
Eaton, A. K.	Delhi	Delaware	R 3-4
Eaton, Joseph P.	Maquoketa	Jackson	R 9-9Ex
Eaton, Willard L.	Osage	Mitchell	R 27-28-29
Eaton, William	Stdney	Fremont	S 25-26-26Ex-27-28
Eckles, Charles	Marshalltown	Marshall	R 22-23 S 30-31-32-32Ex
Eddie, James P.		Jackson	R 5-5Ex
Edgington, Henry	Mapleton	Monona	R 37

**DeWitt, in Fifteenth General Assembly.

*Drakesville, in Eighteenth and Twenty-eighth General Assemblies.

†Boylan's Grove, in Fourteenth General Assembly.

‡Columbus Junction, in Twenty-first General Assembly.

MEMBERS OF THE GENERAL ASSEMBLY—CONTINUED.

NAME	P. O. ADDRESS	HOME COUNTY	SESSIONS
Edmunds, James	Lenox	Taylor	R 34
Edmundson, David	Newton	Jasper	R 6
Edmundson, William		Mahaska	R 1Ex
Edwards, A. H.	Audubon	Audubon	R 28-26Ex
Edwards, Ben	Ames	Story	S 37
Edwards, Edward E.	Chariton	Lucas	S 11
Edwards, J. A.	Iowa City	Johnson	R 27
Edwards, John		Lucas	R 7-8-8Ex
Edwards, M. F.	Parkersburg	Butler	R 28-29
Egbert, Henry	Davenport	Scott	R 18
Eggleston, Cornelius B.	Osceola	Clarke	R 35-36
Ehl, Michael	Sherrills Mt.	Dubuque	R 18-19
Eichorn, Godfrey	Charleston	Lee	R 9-9Ex
Elker, B. L.	Decatur	Decatur	R 28-29
Ellors, Gerhard	Monticello	Jones	R 22-23
Elbert, Benjamin F.	Albia	Monroe	R 13
Elerick, James	Douglas Station	Van Buren	R 19 S 30-31-32-32Ex
Ellickson, James	Forest City	Winnebago	R 24
Elliott, A. B.	Whiting	Monona	R 35
Elliott, Jesse D.	Hawleyville	Page	R 32-32Ex-33
Elliott, John B.	Knoxville	Marion	R 16-17
Elliott, William	Mt. Ayr	Ringgold	R 10
Ellis, Albert	Cairo	Louisa	R 12
Ellis, George P.	Sigourney	Keokuk	R 8-8Ex
Ellis, James W.	Maquoketa	Jackson	R 23-24
Ellis, L. A.	Clinton	Clinton	S 25-26-26Ex
Ellis, P. B.	Grundy Center	Grundy	R 23-24
Ellison, F. O.	Anamosa	Jones	R 25 S 26-26Ex-27
Ellsworth, L. F.	Oskaloosa	Mahaska	R 14
Elmer, William	Bentonsport	Van Buren	R 2
Elwood, Lee W.	Elma	Howard	R 35-36-37
Emery, David H.	Montezuma	Poweshiek	R 11
*Emmert, Joseph M.	Atlantic	Cass	S 27-28-29
Emmett, Thomas	Reinbeck	Grundy	R 27
Endicott, S. M.	Traer	Tama	R 25
Enger, Lauritz M.	Decorah	Winnebago	R 34-35 S 36-37
Engle, Perry	Newton	Jasper	S 23-24
English, Emory H.	Valley Junction	Polk	R 29-30-31
English, Harvey W.	McKissick Grove	Fremont	S 8-8Ex-9-9Ex
Epperson, Francis M.	Eddyville	Wapello	R 18-19-31
Epps, W. W.	Ottumwa	Wapello	R 37
Ericson, Charles J. A.	Boone	Boone	R 14 S 26-26Ex-27-30 31-32-32Ex
Erickson, Chris	Inwood	Lyon	R 35-37
Escher, Charles, Jr.	Botna	Shelby	R 34
Espy, Thomas S.	Ft. Madison	Lee	S 2-3
Esteb, E. F.	Corydon	Wayne	S 9-9Ex
Estes, F. M.	Sidney	Fremont	R 22-23
Etter, William L.	Sigourney	Keokuk	R 33
Evans, H. K.	Corydon	Wayne	R 26-26Ex
Evans, John A.	West Liberty	Muscatine	R 22
Evans, John D.	Davenport	Scott	R 2
Evans, Joseph H.	Ferry	Mahaska	R 18
Evans, Lyman	Bedford	Taylor	R 19
Evans, Milton	Ames	Story	R 18
Evans, William C.	West Liberty	Muscatine	R 13-14
Evans, W. T.	Parkersburg	Butler	S 37
Everal, John	Farmersburg	Clayton	S 24-25-26-26Ex-27
Eversmeyer, Frederick	Muscatine	Muscatine	S 36-37
Evrson, Norman	Washington	Washington	S 3-4
Ewart, Mat	Ewart	Poweshiek	R 23
F airrail, Samuel H.	Iowa City	Johnson	R 9-9Ex S 12-13-14-15
Farley, J. M.	Whittemore	Kossuth	R 27
Farr, Edgar P.	Sioux City	Woodbury	S 35-36
Farwell, Scwell S.	Monticello	Jones	S 11-12
Fast, Wilson A.	Eddyville	Wapello	R 17
Faville, Amos S.	Mitchell	Mitchell	R 13
Fear, Alfred S.	Burlington	Des Moines	S 2
Fear, Samuel A.	Rock Rapids	Lyon	R 32-32Ex
Peely, Guy A.	Waterloo	Black Hawk	R 32-32Ex-33

*Seat in Twenty-ninth General Assembly contested and decided by Senate in favor of James E. Bruce.

†Altoona, in Thirty-first General Assembly.

MEMBERS OF THE GENERAL ASSEMBLY—CONTINUED.

NAME	P. O. ADDRESS	HOME COUNTY	SESSIONS
Felkner, William J.	Downey	Cedar	R 23-24
Fellows, Albert M.	Lansing	Allamakee	S 35-36-37
Fellows, L. E.	Lansing	Allamakee	R 11 S 12-13
Felt, Benjamin E., Jr.	Spencer	Clay	R 32-32Ex-33-34
Fenn, Elbridge B.	Guthrie Center	Guthrie	R 10
Fenn, Joel M.	Murray	Clarke	R 32-32Ex-33
Ferguson, David	Bloomfield	Davis	R 9-9Ex
Field, S. E.	Shenandoah	Page	R 23-23
Fields, E. A.	Akron	Plymouth	R 29
Fillmore, Charles W.	Peterson	Clay	R 20-22
Finch, Parley	Humboldt	Humboldt	R 25-26-26Ex S 27-28
Finch, W. S.	Ida Grove	Ida	R 37
Finkbine, Robert S.	Iowa City	Johnson	R 10-11
Findlay, C. V.	Ft. Dodge	Webster	R 37
Finlayson, Robert M.	Grundy Center	Grundy	R 33-34
Finley, F. S.	Mt. Pleasant	Henry	R 37
Finn, George L.	Bedford	Taylor	R 21 S 22-23-24-25
Finney, S. C.		Wapello	R 6
Fisher, Maturin L.	Farmersburg	Clayton	S 4-5-5Ex
Fisher, Zelotes T.	Red Oak	Montgomery	R 18
Fitch, William H.	Lake City	Calhoun	S 14-15
Fitchpatrick, Jos. A.	Nevada	Story	S 28-29-33-34
Flanders, Samuel A.	Middletown	Des Moines	R 11
Fanning, J. D.	Fort Dodge	Webster	R 24
Flaugh, Elisha	Galesburg	Jasper	S 10
Fleck, David S.	Newton	Jasper	S 36-37
Fleenniken, H. W.	Olin	Jones	R 37
Fleenniken, J. C.	Strawberry Point	Clayton	R 29-30-31
Fleenniken, Robert E.	Colesburg	Clayton	R 14
Fletcher, Jonathan E.	Muscatine	Muscatine	S 4
Fletcher, Willard G.	Williamsburg	Iowa	R 24
Flick, James P.	Bedford	Taylor	R 17
Flint, Joseph H.	Ashland	Wapello	R 2-3-9-9Ex
Flint, Waldo S.	Nashua	Floyd	R 19
Flugum, C. N.	Leland	Winnebago	R 32-32Ex
Foley, John	New Hampton	Chickasaw	R 22 S 32-32Ex-33
Folsom, Gilman	Iowa City	Johnson	R 2-4
Foot, John G.	Burlington	Des Moines	S 9-9Ex-10
Ford, Augustin W.	Magnolia	Harrison	S 17-18
Fordyce, Lewis		Van Buren	R 4
Fordyce, Lewis	Libertyville	Jefferson	R 20
Foskett, Herbert I.	Shenandoah	Page	S 26-37
Foster, Charles	Washington	Washington	S 6-7
Foster, C. J. L.			R 7
Foster, John W.	Guthrie Center	Guthrie	S 36-37
Foster, William A.	Davenport	Scott	S 17-18
Fourt, Edwin H.	Wankon	Allamakee	R 33-34
Fox, John	Dallas Center	Dallas	R 32-32Ex-33
Fraley, Joseph R.	Fort Madison	Lee	S 36-37
Fraley, Wilbert S.	Des Moines	Polk	R 34-35
Francis, Daniel	Dexter	Madison	R 18
Francis, Leslie E.	Spirit Lake	Dickinson	S 33-34-35-36
Franklin, Cyrus		Wapello	R 5-5Ex-6
Frazee, John	*Chickasaw	Chickasaw	R 25-26-26Ex
Freeman, Joseph H.	Round Grove	Scott	R 14
Freeman, Merlin A.	Ottumwa	Wapello	R 36
Freeman, W. H.	Oakland	Pottawattamie	R 29-30-31
Frink, O. H.	†Clarinda	Page	R 26-26Ex-27
Frisbie, D. G.	Mitchell	Mitchell	R 9-9Ex
Frudden, Arfst F.	Dubuque	Dubuque	R 29-30-31 S 32-32Ex 33
Fry, Francis R.	Corydon	Wayne	R 24
Fry, George C.	Libertyville	Jefferson	R 10-11
Fry, John H.		Mahaska	R 8
Fuhrmeister, A. J.	Ely	Linn	R 24
Fuller, J. H.	Fuller's Mills	Jones	R 10
Fuller, Levi	West Union	Payette	R 9-9Ex
Fuller, William E.	West Union	Payette	R 16
Fuller, William W.	Magnolia	Harrison	R 9-9Ex
Fulliam, Edward B.	Muscatine	Muscatine	R 23
Fullinwider, Samuel	Burlington	Des Moines	S 1-1Ex
Fulton, Alexander R.	Fairfield	Jefferson	R 12
Fulton, Ambrose C.	Davenport	Scott	S 5-5Ex
Fulton, Charles J.	Fairfield	Jefferson	R 32-34

*Bassett, in Twenty-fifth General Assembly.

†Bingham, in Twenty-seventh General Assembly.

MEMBERS OF THE GENERAL ASSEMBLY—CONTINUED.

NAME	P. O. ADDRESS	HOME COUNTY	SESSIONS
Funk, A. B.	Spirit Lake	Dickinson	S 22-23-24-25-26-26Ex-27
Funk, James H.	Iowa Falls	Hardin	R 25-26-26Ex-27
Furry, Mark J.	Alden	Hardin	R 28-29
G albraith, James		Appanoose	R 6
Gale, A. H.	Mason City	Cerro Gordo	S 30-31-32-32Ex
Galland, Washington	Montrose	Lee	R 10
Gallup, William H.	Nevada	Story	S 16-17
Gamble, Andrew	Columbus City	Louisa	R 3
Gamble, James D.	Knoxville	Marion	R 11
Gammons, John	Cardiff	Mitchell	R 17
Garber, F. A.	Leon	Decatur	R 37
Garber, John	Elkport	Clayton	R 4-11
Garber, Martin	Elkport	Clayton	S 18-19
Gardiner, George S.	Lyons	Clinton	R 23
Gardiner, S. W.	Lyons	Clinton	S 24
Gardner, Artemus A.	Lost Nation	Clinton	R 17
Gardner, Samuel C.	Lexington	Washington	R 23-24
Garlock, A. O.	Pocahontas C'tr.	Pocahontas	S 22
Garner, J. A.	New Sharon	Mahaska	R 26-26Ex
Garrett, Alexander M.	Letts	Louisa	S 34-35
Garrett, B. H.	Letts	Muscatine	R 21
Garrett, John M.	Troy	Davis	R 11-12
Garrett, William C.	Troy	Van Buren	R 10
Garst, Warren	Coon Rapids	Carroll	S 25-26-26Ex-27-28-29-30-31
Garton, Samuel B.	Des Moines	Polk	R 35
Gary, Simon G.	Peoria	Mahaska	R 11
Gatch, C. H.	Des Moines	Polk	S 21-22-23-24
††Gates, Charles	Greene	Butler	S 33-34-35
Gates, John	Marble Rock	Floyd	R 23
Gates, L. S.	Manchester	Delaware	R 21
Gault, Edward J.	Cincinnati	Appanoose	R 9-9Ex S 14-15-20-21
Gay, Jeremiah L.	Cedar Valley	Black Hawk	R 17-18
Gaylord, Wilberforce	*Nora Springs	Floyd	R 11-12 S 18
Gear, John H.	Burlington	Des Moines	R 14-15-16
Geneva, Thomas	What Cheer	Keokuk	R 30-31-32-32Ex
George, William P.	Ames	Story	R 34
Gibbons, John	Keokuk	Lee	R 16
Gibbons, Patrick	Keokuk	Lee	R 13
Gibson, Benj. J.	Corning	Adams	S 37
Gibson, F. S.	LeMars	Plymouth	R 27
Gibson, Hiram D.	Knoxville	Jefferson	R 3
Gibson, Hiram D.	Knoxville	Marion	R 9-9Ex
Gibson, John	Creston	Union	R 27-28
Giesler, J. L.	Wilton Junction	Muscatine	R 27
Gifford, Manly	Monroe	Jasper	R 2
Gilbert, Frank	Monona	Clayton	R 34
Gilbert, George L.	Monona	Clayton	R 23-24
Gilbert, William N.	State Center	Marshall	R 35-37
Gilbertson, Gilbert S.	Forest City	Winnebago	S 26-26Ex-27
Gilchrist, F. C.	Laurens	Pocahontas	R 29
Gilchrist, William J.	McGregor	Clayton	R 10
Gildea, Hugh V.	Dubuque	Dubuque	R 3
Gillett, Chauncey	Hampton	Franklin	R 8-8Ex
Gillett, E. R.			R 6
Gillett, John D.	Ogden	Boone	S 18-19-20
‡Gillette, Guy M.	Cherokee	Cherokee	S 35-36
Gilliland, John M.	New Hampton	Chickasaw	R 20
Gilliland, Samuel B.	Sioux City	Woodbury	R 15-16
Gilliland, Shirley	Glenwood	Mills	S 30-31-32-32Ex-33-34
Gilman, Frank	Hamburg	Fremont	R 24
Gilmore, Charles	Sioux Rapids	Clay	R 35-37
Gilmore, J. S.		Lee	R 4
Gilmore, Thomas R.	Kirkville	Mahaska	S 16-17
Giltner, A. M.	Albia	Monroe	R 16
Giltner, W. E.	Albia	Monroe	R 37
Gitchell, Charles G.	Walker	Linn	R 23-24
Given, Josiah	Des Moines	Polk	R 16
Glanville, Joshua	Oak Point	Van Buren	R 9-9Ex
Glasgow, Robert	Washington	Washington	R 8-8Ex
Glasgow, Samuel L.	Corydon	Wayne	R 11

††Died January 31, 1913. F. P. Hagemann, Waverly, elected to fill vacancy.

*Rock Grove City, in Eleventh and Twelfth General Assemblies.

‡Seat in Thirty-fifth General Assembly contested by Geo. F. Coburn, contest decided in favor of incumbent.

MEMBERS OF THE GENERAL ASSEMBLY—CONTINUED.

NAME	P. O. ADDRESS	HOME COUNTY	SESSIONS
Glasgow, Samuel L.	Burlington	Des Moines	R 18
Glasgow, William	Promise City	Wayne	R 12
Glass, John D.	Mason City	Cerro Gordo	S 20-21
Glattly, William	Lawler	Chickasaw	R 23-24
Gleason, Horace W.	Oskaloosa	Mahaska	R 17
Glendenning, Elijah	†Lneville	Wayne	R 10-16
Glover, John F.	Sibley	Osceola	R 16
Gniffke, Frederick A.	Dubuque	Dubuque	R 8-8Ex
Gobble, John M.	Muscatine	Muscatine	S 23-24
Godfrey, George Lute	Des Moines	Polk	R 11
Good, J. L.	†Boxholm	Boone	R 26-26Ex-27
Goodenow, John E.	Maquoketa	Jackson	R 3
Goodfellow, Matthew		Monroe	R 5-5Ex
Goodrell, Stewart	Washington	Washington	R 1-1Ex-2
Goodrell, Stewart	Des Moines	Polk	R 8-8Ex
Goodrich, D. G.	Clermont	Fayette	R 11
Goodrich, Henry A.	Cresco	Howard	R 15
Gondson, Joseph C.		Dallas	R 4
Goodspeed, Marshall	Lexington	Washington	R 12-14
†Goodwin, Mack C.	Council Bluffs	Pottawattamie	S 35
Goodwin, James	Spencer	Clay	R 24
Goodykoontz, F. M.	Mason City	Cerro Gordo	S 18
Goodykoontz, Wm. W.	Boone	Boone	R 33-34
Gordon, George A.	Red Oak Jct.	Montgomery	R 9-9Ex
Gordon, L. H.	Newell	Buena Vista	R 17
Gorrell, J. R.	Newton	Jasper	S 25-26-26Ex-27-28
Gose, Stephen Y.	Wheeling	Marion	R 10
Gossage, Samuel		Monroe	R 6
Grassier, Bernard	Battle Croek	Iowa	R 23
Graff, Valentine	Clarinda	Page	R 28-29
Graham, Allen D.		Cedar	R 5-5Ex
Graham, William	Indianola	Warren	S 16-17
Grant, James	Davenport	Scott	R 4
Grant, Whittaker M.	Davenport	Scott	R 20
Grantham, John P.	Mt. Pleasant	Henry	R 12
Grason, Jacob C.	Council Bluffs	Pottawattamie	R 36-37
Graves, Howard	Estherville	Emmet	R 11
Graves, Julius K.	Dubuque	Dubuque	R 16 S 19-20
Gray, Frank A. J.	Sweetland C'tr.	Muscatine	R 16-17
Gray, George W.	Lansing	Adams	R 7 S 8-8Ex-9-9Ex-10
Gray, Ross C.	Rockwell City	Calhoun	R 36-37
Greeley, W. M.	Ames	Story	R 29-30-31
Green, Benjamin	Adel	Dallas	H 4-6
Green, George F.	Sabula	Jackson	R 1-1Ex-4 S 8-8Ex-9-9Ex
Green, Harry H.	Plainfield	Bremer	R 20
Green, Henry	Monmouth	Jackson	R 10
Green, J. A.	Stone City	Jones	S 24-25
Green, James C.		Henry	R 4
Green, John W.	Davenport	Scott	R 13-14
Greene, Edmund K.	Reinbeck	Grundy	R 35-36
Greene, Robert A.	East Peru	Madison	R 29-30-31
Greene, William J.	Clinton	Clinton	R 34-35 S 36-37
Greenleaf, D. C.	Bloomfield	Davis	R 5-5Ex
Greenlee, F. P.	Villisca	Montgomery	R 21
Greenlee, James F.	Knoxville	Marion	S 18-19
Greenwood, C. G.	Silver City	Sills	R 22-22Ex
Gregory, Ross H.	Nevinville	Adams	R 30-31
Grier, George E.	Deep River	Poweshiek	R 22-22Ex-23
Griffin, Thomas F.	Sioux City	Woodbury	R 35-36-37
Griffith, George E.	Indianola	Warren	R 11 S 12-13
Griffith, Isaac W.		Lee	R 3
*Griffith, John M.	Shenandoah	Page	R 19
Griggs, Thomas W.	Davenport	Scott	R 34-35
Grimes, James W.	Burlington	Des Moines	R 4
Grimes, Joseph	Colesburg	Delaware	R 7 S 12-13
Grinnell, Josiah B.	Grinnell	Poweshiek	S 6-7
Griswold, H. J.	Winthrop	Buchanan	R 25-26-26Ex S 28-29
Griswold, W. H.		Lee	R 6
Groneweg, William	Council Bluffs	Pottawattamie	S 22-23-24-25
Grote, J. P.	West Side	Crawford	R 26-26Ex
†Grout, Henry W.	Waterloo	Black Hawk	R 34-35 S 36-37

†Pilot Mound, in Twenty-sixth General Assembly.

††Grand River, in Tenth General Assembly.

‡Seat in Thirty-fifth General Assembly contested by Clement F. Kimball; contest decided in favor of contestant.

*Elected to fill vacancy caused by death of Watson E. Webster.

‡Seat in Thirty-sixth General Assembly contested by Sherman W. De Wolf; contest decided in favor of incumbent.

MEMBERS OF THE GENERAL ASSEMBLY—CONTINUED.

NAME	P. O	ADDRESS	HOMER COUNTY	SESSIONS
Gue, Benjamin F.	Big Rock	Scott	R	7-8-8Ex S 9-9Ex-10
Guiberson, Edwin R.	Winterset	Madison	R	3-7
Guinn, William J.	Belle Plaine	Benton	R	24
Gurley, William H. F.	Davenport	Scott	R	8
Gurley, Z. H.	Lamoni	Decatur	R	25-26-26Ex
Guthrie, James A.	New Hartford	Butler	R	12
Guthrie, Newton	Hartford	Warren	R	9-9Ex
H ackler, Charles W.	Fort Dodge	Webster	R	32-32Ex-33
Hadley, Peter	Fort Dodge	Webster	R	35-36
Hadley, William F.	Winterset	Madison	R	17
Hagens, J. C.	Mount Ayr	Ringgold	S	8-8Ex-9-9Ex
**Hagemann, F. P.	Waverly	Bremer	S	35-36
Hager, A. L.	Greenfield	Adair	S	24
Haines, Robert M.	Grinnell	Poweshiek	S	17-18
Haines, Thomas E.	Altoona	Polk	R	19
Hakes, Montague	Laurens	Pocahontas	R	30-31
Hale, John K.	Anamosa	Jones	R	36 S 37
Hale, William	Glenwood	Mills	R	10-11
Hairgrims, Colonel	Humboldt	Humboldt	R	34-35
Hall, Benton J.	Burlington	Des Moines	R	14 S 19-20
Hall, Charles A.	Bedford	Taylor	R	36-37
Hall, John	Eldora	Hardin	R	16
Hall, John C.	Boone	Boone	R	22-23
Hall, Jonathan C.	Burlington	Des Moines	R	8-8Ex
Hall, William H.	Osceola	Clarke	R	19-20
Hall, William S.	Dubuque	Dubuque	R	5-5Ex
Hallock, John A.	Exira	Audubon	R	17
Halstead, Thomas F.	Winthrop	Buchanan	R	35
Ham, Moses M.	Dubuque	Dubuque	S	17-18
Hamann, Albert W.	Davenport	Scott	R	23
Hambleton, A. F. N.	Oskaloosa	Mahaska	R	30-31-32-32Ex
Hamblin, Dennis	Conway	Taylor	R	20
Hanvill, Smith	Keokuk	Lee	R	3
Hamilton, Aug. H.	Ottumwa	Wapello	S	12-13
Hamilton, Horace	National	Clayton	R	12
Hamilton, J. D. M.	Fort Madison	Lee	R	17
Hamilton, Joseph M. C.	Fort Madison	Lee	R	34-35
Hamilton, John S.	Fort Madison	Lee	R	6Ex
Hamilton, John T.	Cedar Rapids	Linn	R	21-22-23
Hamilton, William W.	Dubuque	Dubuque	S	5-5Ex-6
Hammer, David	McGregor	Clayton	S	8-8Ex-9-9Ex
Hammill, John	Britt	Hancock	S	33-34
Hammond, J. M.	Hamburg	Fremont	R	21
Hanan, Darius B.	Fredericksburg	Chickasaw	R	14-15
Hanchett, Lewis S.	Waverly	Bremer	R	19 S 22-23
Hand, George W.	Dakota	Humboldt	R	11
Hanna, George W.	JuVerne	Kossuth	R	30-31
Hanna, Thomas	Muscatine	Muscatine	S	17-18
Hanna, W. H.	Garrison	Benton	R	32-32Ex
Hansmann, Anton	DeWitt	Clinton	R	27-28
Hansen, Albert	Harlan	Shelby	R	35
Hansen, John T.	Davenport	Scott	R	37
Hanson, John M.	Mt. Pleasant	Henry	R	14
Hanson, Thor O.	Bode	Humboldt	R	32-32Ex-33
Hanson, W. O.	Forest City	Winnebago	R	27
Harbert, D. K.	Shellsburg	Benton	R	27-28
Harbour, R. R.	Oskaloosa	Mahaska	S	1-1Ex-2 R 3
Hardie, Thomas	Dubuque	Dubuque	R	6-9-9Ex
Harding, William L.	Sioux City	Woodbury	R	32-32Ex-33-34
Hardy, Baptist	Bloomfield	Davis	R	20
Hardy, Dudley	Van Buren	Van Buren	R	1-1Ex-6
Harmon, Merritt W.	Independence	Buchanan	S	16-17-18-19-24-25
Harmon, W. P.			R	7
Harned, Sanford	Sigourney	Keokuk	R	16 S 17-18
Harper, Jared T.	Martinsburg	Keokuk	R	15
Harper, Samuel H.	Ottumwa	Wapello	S	29-30-31
Harper, T. G.	Burlington	Des Moines	S	25-26-26Ex
Harper, William	Kossuth	Des Moines	R	3-13
Harriman, W. F.	Hampton	Franklin	R	24-25 S 26-26Ex-27-28-29
Harrington, O. C.	Horton	Bremer	R	13
Harrington, T. P.	Algona	Kossuth	R	37
Harris, Amos	Centerville	Appanoose	S	4
Harris, Daniel M.	Exira	Audubon	R	8-8Ex
Harris, D. M.	Missouri Valley	Harrison	R	21
Harris, Thomas	Montezuma	Poweshiek	R	30

†Pleasanton, in Twenty-fifth General Assembly.

**Elected to fill vacancy caused by death of Charles Gates.

MEMBERS OF THE GENERAL ASSEMBLY

65

MEMBERS OF THE GENERAL ASSEMBLY—CONTINUED.

NAME	P. O. ADDRESS	HOMED COUNTY	SESSIONS
Harrison, George D.	Columbus City	Louisa	R 13
Harrison, Joseph E.	Iowa City	Johnson	R 2
Harrison, Thomas W.	Emmetsburg	Palo Alto	R 20
Harsh, J. B.	Creston	Union	S 22-23-24-25
Hart, Edward	*Wheatland	Clinton	R 21-22-23
Hart, Frank W.	Mount Vernon	Linn	R 19
Hart, Jacob	Mount Pleasant	Henry	R 12
Hart, L. W.	Independence	Buchanan	S 10-11
Hart, R. S.	Avoca	Pottawattamie	R 21-22
Hart, William S.	Waukon	Allamakee	R 30-31
Hartenbower, John H.	Winterset	Madison	R 13
Hartshorn, E. F.	Mason City	Cerro Gordo	R 13
Hartshorn, Eddin J.	Emmetsburg	Palo Alto	R 15 S 16-17-18-19
Hartshorn, F. C.	Clarion	Wright	S 29-30-31
Hartssock, William	South English	Keokuk	R 12
Harvey, Josiah	Des Moines	Folk	R 13
Harvey, Mahlon	Sibley	Osceola	R 32-32Ex-33-34
Hasselton, H. B.	Glidden	Carroll	R 24-25
Haskell, L. O.	Half Way Prairie	Monroe	R 8-8Ex
Haskell, Lorenzo O.	Eddyville	Monroe	R 15
Haskell, W. G.	Cedar Rapids	Linn	S 37
Hasselquist, R. A.	Charlton	Lucas	R 28-29 S 30-31
Hastings, David C.	Quasqueton	Delaware	S 8-8Ex-9-9Ex
Hatch, Joshua H.	Des Moines	Folk	S 9-9Ex-10 R 12
Hathaway, J. M.	Onawa	Monona	R 27
Haugen, G. N.	Northwood	Worth	R 25-26-26Ex
Hauger, W. E.	LaPorte City	Black Hawk	R 26-26Ex-27
Haun, William G.	Elk River	Clinton	R 34
Hauser, Thomas N.	Union	Hardin	R 2-2
Havens, Joseph W.	Siogourney	Keokuk	S 13-14
Havens, Thomas W.	Ankeny	Folk	R 19
Havland, Squire W.	Salk	Woodbury	R 20
Hawk, William W.	Colfax	Jasper	R 23-29
Hawley, Theodore	Fort Dodge	Webster	S 12-13
Hawthorn, James	Nevada	Story	R 12
Haycock, Benj. A.	Richland	Keokuk	R 13
Hayden, John	Libertyville	Jefferson	R 12
Hayden, John W.	Libertyville	Jefferson	R 18
Hayes, Gordon	Red Oak	Montgomery	R 34
Hayes, Walter I.	DeWitt	Clinton	R 26Ex
Hays, Lorin N.	Knoxville	Marion	R 18
Hayward, William C.	Davenport	Scott	S 27-28-29-30-31
Hayzlett, George W.	**LaPorte City	Black Hawk	R 20-21
Hazlett, Arthur S.	Council Bluffs	Pottawattamie	S 28-29
Hazen, J. B.	West Point	Lee	R 26-26Ex-27
Hazen, John T.	Avoca	Pottawattamie	R 34-35
Head, Albert	Jefferson	Greene	R 20-21-22-23
Head, Mahlon	Jefferson	Greene	R 28-29-30-31
Heald, Francis A.	Cedar Rapids	Linn	S 35-36
Healy, Thomas D.	Fort Dodge	Webster	S 26-26Ex-27-28-29
Heaton, Ernest J.	Shannon City	Union	R 35
Hebard, Alfred	†Burlington	Des Moines	R 1-1Ex S 16-17-18-19
Heberling, George C.	Sabula	Jackson	R 14-15
Hedges, Christian	Marengo	Iowa	S 18
Hedges, Nathaniel G.	Charleston	Lee	R 8-8Ex S 11-12
Hedrick, John W.	Ottumwa	Wapello	S 4
Heles, Philip	N. Buena Vista	Dubuque	R 30-31-32-32Ex
Heim, Phineas	Butlerville	Tama	R 10
Helmer, Charles C.	Carroll	Carroll	S 36-37
Helming, Otto A.	Waukon	Allamakee	R 35-36-37
Hemenway, H. C.	Cedar Falls	Black Hawk	R 16 S 17-18-19-20
Hendershott, H. B.	Ottumwa	Wapello	S 3-4
Hendershott, I. B.	Otley	Marion	R 23-26-26Ex
Henderson, G. W.	Rolfe	Pocahontas	S 25-26-26Ex
Henderson, Henry C.	Marshalltown	Marshall	S 10-11
Henderson, John W.	Cedar Rapids	Linn	S 18-19-20-21
Henderson, Loran R.	Anderson	Fremont	R 19-20
Henderson, Paris P.	Indianola	Warren	S 6-8Ex
Hendrie, James S.	Pacific City	Mills	S 20-21
Hengbaum, Fred G.	Davenport	Scott	S 36-37
Hepner, George	Augusta	Des Moines	S 3-4
Herman, John F.	Boone	Boone	R 36

*Toronto, in Twenty-fourth General Assembly.

**Waterloo, in Twentieth General Assembly.

†Red Oak, Montgomery county, in Sixteenth, Seventeenth, Eighteenth and Nineteenth General Assemblies.

MEMBERS OF THE GENERAL ASSEMBLY--CONTINUED.

NAME	P. O. ADDRESS	HOME COUNTY	SESSIONS
Heron, John	Lockridge	Jefferson	R 17
Hersey, Lewis G.	Earlville	Delaware	S 15 R 20
Hershberger, J. K.		Jackson	R 6
Hertert, E. M.	Harlan	Shelby	R 23
Hesser, Frederick	Fort Madison	Lee	R 4 S 9-9Ex-10
Hewett, S. B., Jr.	Eagle Grove	Wright	R 14
Hiatt, John C.	Lynnville	Jasper	R 17
Hickenlooper, Thomas	Albia	Monroe	R 33-34
Hickey, William H.	Aurelia	Cherokee	R 32
Higgins, Allen	Clipper	Ringgold	R 17
Hildreth, A. B. F.	Charles City	Floyd	R 10
Hills, Jefferson D.	Knoxville	Marion	S 4-5-5Ex
Hillyer, L. W.	Platteville	Taylor	S 10-11
Hillsinger, George E.	Sabula	Jackson	R 28-29 S 25-26
Hillsinger, John	Sabula	Jackson	S 10-11
Hilton, James	Albia	Monroe	R 14
Hindman, John	Iowa City	Johnson	R 15
Hinkhouse, R. W.	Wilton Jct.	Cedar	R 28-26Ex
Hinkle, George W.	Harvard	Wayne	R 27-28
Hinkle, Josiah		Lee	R 5
Hinkson, F. O.	Stuart	Guthrie	R 27
Hinman, John F.	Pringhar	O'Brien	R 24
Hinman, S. N.	Belmond	Wright	R 25-26-26Ex
Hipwell, Charles G.	Davenport	Scott	R 22-23-24 S 25-26-26Ex
Hirschler, Christian	Franklin Center	Lee	R 13
Hitchcock, Arad	Osage	Mitchell	S 16
Hixson, Oliver F.	Marleta	Marshall	R 10
Hixson, Samuel	Walnut City	Appanoose	R 18
Hoag, Amos	Locust Lane	Winneshiek	R 8-8Ex
Hoag, Edwin B.	College Springs	Page	R 16-17
Hobart, Alva C.	Cherokes	Cherokee	S 26-26Ex-27-28-29
Hobbs, Edgar L.	Manson	Calhoun	R 22-23
Hobbs, Wesley C.	Fort Madison	Lee	R 16
Hobson, Joseph	West Union	Fayette	R 13
Hogan, Denis P.	Messena	Cass	R 34
Hogeland, James S.	Colton	Monroe	R 20
Hogatt, Lucius Q.	Ames	Story	R 15
Hogin, James L.	Sigourney	Keokuk	S 5-5Ex-6
Hogin, John C.	Sigourney	Keokuk	S 10
Hogue, Ernest L.	Blencoe	Monona	S 29-30-31
*Holbert, Aaron B.	Greeley	Delaware	R 36
†Holbrook, Joseph	Manchester	Delaware	R 20
Holbrook, Norman B.	Marengo	Iowa	R 17-20-21-22
Holden, Howard M.	Washington	Washington	R 11
Holdrege, Perry C.	Rockwell City	Calhoun	S 37
Holdridge, Dilazon D.	Independence	Buchanan	R 10
Holladay, J. F.	Morning Sun	Louisa	R 23-24
Holland, E. C.	Milton	Van Buren	R 24
Holland, Joshua		Des Moines	R 1-1Ex
Hollenbeak, R. W.	Adair	Adair	R 30-31
Hollingsworth, Isaac	Montrose	Lee	R 15
Hollingsworth, Louis	Pecks	Keokuk	R 9-9Ex
Hollman, Joseph	Fort Madison	Lee	S 11-12
Holmes, Adoniram J.	Boone	Boone	R 19
Holmes, Allen E.	Denver	Bremer	R 11
Holmes, Otis H.	Algona	Kossuth	R 32-32Ex-33
Holmes, Robert	Cedar Rapids	Linn	R 5-5Ex
Holmes, William H.	Anamasa	Jones	R 5-5Ex-6 S 9-9Ex
Holyoke, Thomas	Grinnell	Poweshiek	R 9-9Ex
Homan, Edmund	Mount Etna	Adams	R 18
Homer, Harlan P.	Waterloo	Black Hawk	R 16
Hornighaus, John	Denver	Bremer	R 22-25
Hood, Alfred	Winterset	Madison	R 9-9Ex
Hood, James M.	Hamburg	Fremont	R 13
Hoover, D. F.	Waterloo	Black Hawk	R 24-25
Hopkins, Frank M.	Guthrie Center	Guthrie	S 28-29-30-31-32-32Ex
Hopkins, John F.	Sweda Point	Boone	R 13
Hopkirk, William	Lockridge	Jefferson	R 13-14-15
Horchem, B. J.	Dubuque	Dubuque	R 26-37
Hornaday, Nathan S.	Lenox	Taylor	R 18
Hornish, John P.	Keokuk	Lee	R 23-24
Hortsman, Henry	**Wheatland	Clinton	R 16-24

†Died January 30, 1903; vacancy was not filled.

*Died January 31, 1834; L. G. Hersey elected to fill vacancy.

**Toronto, in Sixteenth General Assembly.

†Died; S. W. Klaus, of Earlville, elected December 27, 1916, to fill vacancy.

MEMBERS OF THE GENERAL ASSEMBLY—CONTINUED.

NAME	P. O. ADDRESS	HOME COUNTY	SESSIONS
Horton, Charles C.	Muscatine	Muscatine	R 15-16
Horton, James S.	Oto	Woodbury	R 24
Horton, Oliver	Glidden	Carroll	R 22-23
Horton, Tyrus	Martinsburg	Keokuk	R 25
Hospers, Henry	Orange City	Sioux	R 22-23 S 26-26Ex-27
Hotchkiss, A. C.	Adel	Dallas	S 26-26Ex-27
Hotchkiss, Loyal D.	Bloomfield	Davis	R 16-17-21-22-23
Hotchkiss, Marvin	Bloomfield	Davis	R 8-8Ex
Hovey, Joseph M.	Jesup	Buchanan	R 14
Howard, George W.		Chickasaw	S 9-9Ex
Howell, John	Glasgow	Jefferson	S 1Ex-2-3
Howland, Elisha A.	Otisville	Franklin	S 14
Howland, Elisha A.	Belmond	Wright	S 15
Hoyt, Edwin H.	Lamont	Buchanan	S 33-34
Hubbard, Elbert H.	Sioux City	Woodbury	R 19 S 28-29
Hubbell, Levi M.	Wash. Prairie	Winnechee	R 18-19
Huddutt, Joseph O.	Leroy	Bremer	R 9-9Ex
Huff, Henry L.	Eldora	Hardin	R 13
Huff, Herbert A.	Eldora	Hardin	R 34-35
Huffaker, Henry H.	Silver City	Mills	R 33
Hufschmidt, Robert	Lansing	Allamakee	R 29
Huggins, Alex Z.	Mount Ayr	Ringgold	R 11
Hughes, John, Jr.	Williamsburg	Iowa	R 27-28-29 S 30-31-32-32Ex
Hughes, Thomas	Iowa City	Johnson	S 1-1Ex
Hull, Andrew Y.	Lafayette	Polk	S 4
Hull, Justin N.	Lake Mills	Winnebago	R 18
Hume, Thomas H.	St. Ansgar	Mitchell	R 30-31-32-32Ex
Humeston, Alva	Humeston	Wayne	R 15
Humphrey, Wm. T. R.	Clarion	Wright	R 20
Huner, Jacob		Lee	S 1-1Ex
Hunt, Benjamin T.	Elkader	Clayton	S 10-11
Hunt, Cephas B.	Greenfield	Adair	S 19-20
Hunt, Charles W.	Logan	Harrison	R 34-35
Hunt, Daniel	Avoca	Pottawattamie	R 16
Hunt, David	New Providence	Hardin	R 8
Hunt, William B.	Burlington	Des Moines	R 26-26Ex-27
Hunter, Fred H.	Ankeny	Polk	R 33
Hunter, I. S.	Schaller	Sec.	R 22
Hunter, John D.	Webster City	Hamilton	R 12-13
Hunter, Robert	Sioux City	Woodbury	S 33-34
Huntley, Clark W.	Chariton	Lucas	R 24-35
Huntley, L. S.	Chariton	Lucas	R 26-26Ex
Hurley, James S.	Wapello	Louisa	S 9-9Ex-10-13-14
Hurn, D. W.	Clear Lake	Cerro Gordo	R 28-29
Hurat, Alfred	Maquoketa	Jackson	S 24-25-26-26Ex-27
Hurst, Dennis A.	Bloomfield	Davis	R 10
Huskins, John P.	Washington	Washington	R 20
Hutchins, Clayton B.	Algona	Kossuth	R 34-35
Hutchinson, Joseph G.	Ottumwa	Wapello	R 18 S 19-20-21-22
Hutchinson, Robert M.			R 4
Hutchinson, Sam'l F.	Lake City	Calhoun	R 18
Hyde, Andrew	Pleasant Valley	Scott	R 5-5Ex
Ide, George A.	Creston	Union	R 33
Ingwersen, Martin	Clinton	Clinton	R 36
Inman, Loren W.	Marble Rock	Floyd	R 32-32Ex-33
Inskip, Phineas			R 6
Ireland, Alexander B.	Camanche	Clinton	S 13-14
Irish, John P.	Iowa City	Johnson	R 12-13-14
Irwin, John N.	Keokuk	Lee	R 18-19
Irwin, Samuel	New Virginia	Warren	R 18
Israel, Joseph A.	Ashland	Wapello	R 17
Jackson, A. E.	Tama	Tama	R 26-26Ex-27
Jackson, A. W.	Stanwood	Cedar	R 37
Jackson, Calvin J.	Danville	Des Moines	R 9-9Ex
Jackson, Daniel S.		Pottawattamie	R 5-5Ex
Jackson, Geo. H.	Charles City	Floyd	S 38-37
Jackson, John H.	Sioux City	Woodbury	S 30-31-32-32Ex
Jackson, T. Walter			R 7
Jacobs, John W.	Lake City	Calhoun	R 33-34-35
Jacob, William	Lancaster	Keokuk	R 2-3
Jacobson, Abraham	Decorah	Winnechee	R 30-31

†Pulaski, in Twenty-first General Assembly.

MEMBERS OF THE GENERAL ASSEMBLY—CONTINUED.

NAME	P. O. ADDRESS	HOME COUNTY	SESSIONS
†Jacobson, Ole H.	Kimballton	Audubon	R 34-35
Jaeger, Louis M.	Burlington	Des Moines	R 27-28-29
*Jamieson, William D.	Shenandoah	Page	S 32-32Ex-33
Jamison, George	Wapello	Louisa	R 17
Jamison, James E.	Waplington	Des Moines	R 35-36
Jamison, James H.	Osceola	Clarke	S 24-25-30-31-32-32Ex
January, Huston	Bedford	Taylor	R 15
Jay, Austin	Moravia	Monroe	R 24-25
Jay, Evan	Mt. Pleasant	Henry	S 1-1Ex-2
Jay, John T.	Manning	Carroll	R 26-26Ex-27
Jagua, Gamaitel	Traer	Tama	R 16-17
Jeffries, Salem	Newton	Jasper	R 10
Jenkins, Jeremiah	Maquoketa	Jackson	S 6-7
Jenks, John H.	Avoca	Pottawattamie	R 28-29
Jennings, Benjamin	Columbus City	Louisa	R 15
Jennings, John D.	Dubuque	Dubuque	R 8-8Ex S 9-9Ex-10
Jennings, John H.	Boone	Boone	R 18
Jensen, Walter P.	Pocahontas	Pocahontas	R 35
Jepson, C. N.	Sioux City	Woodbury	R 30-31
Jessen, John C.	Story City	Story	R 36-37
Jessup, Elias	New Providence	Hardin	S 15-16
Jessup, Levi		Henry	R 4
Jester, Joshua	Paton	Greene	R 24-25
Jewell, Andrew J.	Oskaloosa	Mahaska	R 23
Jewell, Jacob	Decorah	Winneshiek	R 23-24
Jewell, Philo M.	Decorah	Winneshiek	R 32-32Ex-33 S 34-25
Jewett, Charles F.	Polo Station	Worth	R 23 S 24-25
Johns, Thomas E.	Keswick	Keokuk	R 19
Johnson, Benjamin W.	Marshalltown	Marshall	R 12
Johnson, Calvin R.	Hopeville	Clarke	R 10
Johnson, Eli	Cherokee	Cherokee	R 12
Johnson, Emmons	Waverly	Bremer	S 13
Johnson, E. Smyth	Belle Plaine	Benton	R 16-17
Johnson, Gilman L.	Maquoketa	Jackson	R 19 S 20-21
Johnson, Hadley D.	Council Bluffs	Pottawattamie	S 4
Johnson, John A.		Wapello	S 7-8-8Ex
Johnson, John C.	Richland	Keokuk	S 12
Johnson, J. Kelley	Oskaloosa	Mahaska	S 18-19
Johnson, J. M.	Sumner	Bremer	R 23-24
Johnson, John V.	Red Oak	Montgomery	R 20
Johnson, Jonas P.	Gowrie	Webster	R 26-26Ex
Johnson, Karl J.	Osage	Mitchell	R 33-34
Johnson, Martin N.	Decorah	Winneshiek	R 16 S 17-18
Johnson, Rella			R 6-5Ex
Johnson, W. S.			R 7
Johnston, Andrew	Mount Ayr	Ringgold	R 14-15
Johnston, C. F.	Sheffield	Franklin	R 26-26Ex-27
Johnston, James F.	Chariton	Lucas	R 36-37
Johnston, Robert J.	Humboldt	Humboldt	R 26-37
Johnston, Thomas W.	Dubuque	Dubuque	R 15-16-23
Jolly, Lafayette	Pleasantville	Marion	R 22
Jones, Alvin	Malcom	Poweshiek	R 24-25
Jones, C. B.		Warren	R 6
Jones, Frank F.	Villisca	Montgomery	R 30-31-32-32Ex S 35-36
Jones, Fred W.	Spirit Lake	Dickinson	R 35-36
Jones, George W.	Des Moines	Polk	R 13
Jones, Ira W.	Clear Lake	Cerro Gordo	R 36-37
Jones, Julius M.	Webster City	Hamilton	R 20
Jones, Leroy G.	Ft. Madison	Lee	R 33
Jones, Samuel W.	Oskaloosa	Mahaska	R 22
Jones, Thomas D.	Winterset	Madison	R 8-8Ex
Jones, William G.	Oskaloosa	Mahaska	R 28-29 S 30-31-32-32Ex
Jones, W. F.	Denora	Henry	R 27
Jordan, James C.	Des Moines	Polk	S 5-5Ex-6 R 18
Jordan, Miles		Marion	R 6
Jordan, Moses C.	Central City	Linn	R 16
Jordan, Samuel	Moulton	Appanoose	R 15-20
Joy, William L.	Sioux City	Woodbury	R 10-11
Junkin, Joseph M.	Red Oak	Montgomery	S 26-26Ex-27-28-29

*Resigned March 3, 1909, to take seat in Congress; vacancy was not filled.

†Seat in Thirty-fifth General Assembly contested by M. F. Foley, contest decided in favor of incumbent.

MEMBERS OF THE GENERAL ASSEMBLY—CONTINUED.

NAME	P. O. ADDRESS	HOME COUNTY	SESSIONS
Kaier, Martin E.	Sherills Mt.	Dubuque	R 14
Kamrar, John L.	Webster City	Hamilton	S 19-20
Kane, Allen J.	Dubuque	Dubuque	R 35-36
Kasa, J. O.	Wallingford	Emmet	R 24
Kasson, John A.	Des Moines	Polk	R 12-13-14
Kauffman, Jacob	Mt. Pleasant	Henry	R 16-17
Keables, Benjamin F.	Pella	Marion	R 13-14
Keagy, H. R.	Epworth	Dubuque	R 29
Keatley, J. H.	Council Bluffs	Pottawattamie	R 21
Keck, Joseph A.	Utica	Van Buren	R 28
Kegler, A. G.	Bellevue	Jackson	S 22-23
Keller, Isaac	Mt. Ayr	Ringgold	S 12-18-18-19
Kelley, John H.	Altoona	Polk	R 32-32Ex
Kelley, William	Leon	Decatur	R 19
Kellogg, George A.	Missouri Valley	Harrison	R 32-32Ex-33
Kellogg, Racine D.	Garden Grove	Decatur	R 8-8Ex-9-9Ex
Kelly, Charles	LeClaire	Scott	R 12
Kelly, Henry	Osage	Mitchell	R 15
Kelly, M. J.	Williamsburg	Iowa	S 22-23-24-25
Kelly, T. L.	Brayton	Audubon	R 27
Kelsey, William		Fremont	R 6
Kelso, Joseph, Jr.	Bellevue	Jackson	R 35-36
Kendall, Albert W.	Delmar	Clinton	R 32-32Ex-33
Kendall, Nathan E.	Albia	Monroe	R 28-29-30-31-32-32Ex
Kennan, John C.	Vinton	Benton	R 23
Kennedy, Charles A.	Montrose	Lee	R 30-31
Kennedy, Charles A.	Iga Grove	Ida	R 20
Kent, James M.	Onion Grove	Cedar	S 8-8Ex-9-9Ex
Kerr, John B.	Rolfe	Pocahontas	R 28
Kent, Josiah		Lee	R 1Ex
Kent, William G.	Ft. Madison	Lee	S 21 S 22-23-24
Keyhart, Ezekiel B.	Western	Linn	S 14-15
Kepple, Presley L.	Ionia	Chickasaw	R 36-37
Kern, C. B.	Norwalk	Warren	R 37
Kern, John	Norwalk	Warren	S 9-9Ex
Kerr, Daniel	Grundy Center	Grundy	R 20
Kerr, William G.	Grundy Center	Grundy	R 28-29
Ketcham, James P.	Marengo	Iowa	R 13 S 14
Kilburn, Galen F.	Fontanelle	Adair	R 12
Kilburn, L. M.	Fontanelle	Adair	S 26-28-26Ex-27
Killen, John	Monona	Clayton	R 20-21
Kimball, Aaron	Cresco	Howard	S 17-18
Kimball, Clement F.	Council Bluffs	Pottawattamie	S 36-36-37
Kimball, Thomas	Lamaille	Marshall	R 28
Kimberly, David W.	Davenport	Scott	R 36-37
Kimmel, William C.	Sheldon	O'Brien	S 30-31-32-32Ex
Kinert, David		Jones	R 5-5Ex
King, John H.	Hampton	Franklin	R 17-18
King, Nelson		Keokuk	R 1-1Ex
King, Stephen	Whitesboro	Harrison	R 10
King, William B.	Spring Creek	Tama	S 10-11
Kingland, Thomas A.	Lake Mills	Winnebago	R 36- S 37
Kinne, George	Curtlew	Palo Alto	S 30-31-32-32Ex
Kinne, Samuel H.	Lansing	Allamakee	S 14-15-16-17
Kirsey, Lewis		Louisa	R 5Ex
*Kinsman, John N.	Newton	Jasper	R 1-1Ex
Kirkpatrick, Andrew J.			R 6
Kirkwood, J. E.	Missouri Valley	Harrison	R 28
Kirkwood, Samuel J.	Iowa City	Johnson	S 6-7
†Klaus, S. W.	Earlville	Delaware	R 37
Klay, Gerrit	Orange City	Steu	R 23-34-35
Klemme, William H.	Ridgeway	Winneshek	R 25-26-26Ex-27
Kline, Fred W.	Dodgeville	Des Moines	R 22
Kline, W. W.	South English	Keokuk	R 21
Kling, H. B.	Woodbine	Harrison	R 29-30-31
Klinker, Peter J.	Danison	Crawford	R 36-37
Knapp, Thomas B.	Iowa Falls	Hardin	R 11-12
Knickerbocker, E. H.	Fairfax	Linn	R 37
Knight, William J.	Dubuque	Dubuque	R 18 S 21-22
Knoll, Frederick M.	Sageville	Dubuque	R 9-9Ex-17-23
			S 10-11-12-13
Knox, Peter	Eddyville	Wapello	R 10-11

*Unseated January 21, 1843, having removed from Jasper county.

†Dubuque, in Ninth, Ninth Extra, Tenth, Eleventh, Twelfth and Thirteenth General Assemblies.

†Elected to fill vacancy caused by death of A. E. Holbert.

MEMBERS OF THE GENERAL ASSEMBLY—CONTINUED.

NAME	P. O. ADDRESS	HOME COUNTY	SESSIONS
Kalthoff, John H.	Dresden	Chickasaw	R 29
Koontz, George W.	Iowa City	Johnson	R 28-29-30-31-32-32Ex-33-34-35
Kopp, John M.	Dodgeville	Des Moines	R 17
Kopp, William F.	Mt. Pleasant	Henry	R 36
Koto, Paul O.	Forest City	Winnebago	R 28
Krebill, Frederick H.	Donnellson	Lee	R 34
Kreiger, J. W.	New Hampton	Chickasaw	R 27
Krouse, John	Corydon	Wayne	R 37
Kuhlmeier, Aug. H.	Burlington	Des Moines	R 19
Kuhn, Jacob	Anita	Cass	R 29
Kull, Hermann	Cresco	Howard	R 32-32Ex-33-34
Kulp, David E.	West Bend	Palo Alto	R 34-35
Kurtz, John E.		Linn	R 6
Kyte, F. M.	Oscola	Clarke	R 23
Lacey, John F.	Oskaloosa	Mehaska	R 13
Ladd, W. G.	Clarksville	Emler	R 26-26Ex-27
Laffer, Charles C.	Sigourney	Keokuk	S 36-37
La Force, D. A.	Ottumwa	Wapello	R 21
Lalrd, F. M.	Tabor	Fremont	R 30-31
Lake, Frank C.	Stoux City	Woodbury	R 37
Lake, Jed	Independence	Buchanan	R 9-9Ex
Lake, William	Clinton	Clinton	R 18
Lakin, William B.	Fayette	Fayette	R 9-9Ex S 11
Lambert, Leroy	Redfield	Dallas	R 7-8-8Ex-12
Lambert, Samuel S.	Lime Springs	Howard	R 18-19
Lambert, Thomas	Sakula	Jackson	R 26-26Ex-27 S 28-29-30-31-32-32Ex
Lamkin, C. B.	Inwood	Lyons	R 30
Lamme, William	Burlington	Des Moines	R 15
Landes, John F.	Hopeville	Clarke	R 11
Lane, B. B.	Maxwell	Polk	R 23-24
Lane, James T.	Davenport	Scott	R 9-9Ex
Lane, Lorenzo D.	Hampton	Franklin	R 16
Laney, W. J.	Decatur City	Decatur	R 7
Langan, Hugh	West Side	Crawford	R 29
Langan, Raymond C.	Clinton	Clinton	R 29-30-31
Langitt, John N.	Greenfield	Adair	R 37
Langton, James A.		Dubuque	R 3
Larimer, Andrew M.	Le Claire	Scott	S 11-12
Larimer, A. V.	Council Bluffs	Pottawattamie	R 6
Larrabee, Frederic	Ft. Dodge	Webster	S 33-34-35-36
Larrabee, William	Clermont	Fayette	S 12-13-14-15-16-17-18-19-20
Larrabee, William, Jr.	Clermont	Fayette	R 29-33-34-35
Larson, E. A.	Red Oak	Montgomery	R 37
Larson, Nels	Hepler	Winnebago	R 21-22
Latham, James W.	Keosauqua	Van Buren	R 10
Lathrop, George W.	Oxford Mills	Jones	R 16-21
Lathrop, Willis A.	Butler Center	Butler	R 10
Lattner, Wendelin	Lattnerville	Dubuque	R 15
Laub, Henry C.	Denison	Crawford	R 18
Lauder, J. W.	Afton	Union	R 25-26-26Ex
Lavender, J. F.	Rockwell City	Calhoun	R 26-26Ex-27
Law, John	Forest City	Winnebago	R 23
Lawrence, Albert H.	LeMars	Plymouth	S 17-18
Lawrence, J. S.	Stoux City	Woodbury	S 22-23
Leach, Elmer F.	Mt. Pleasant	Henry	R 34
Leach, William B.	Cedar Rapids	Linn	R 12
Leahy, Michael A.	Hampton	Franklin	R 14-15
Leske, Joseph B.	Davenport	Scott	R 8Ex S 9-9Ex-11
Leavitt, John H.	Waterloo	Black Hawk	S 14
Le Compete, Karl M.	Corydon	Wayne	S 37
Lee, C. Orville	Sac City	Sac	R 35-37
Lee, Daniel S.	Independence	Buchanan	R 13
Lee, John M.	Lacona	Warren	R 14
Lee, Nelson J.	Estherville	Emmet	R 32-32Ex-33
Leech, Andrew			R 1-1Ex
Leech, Louis J.	West Branch	Cedar	R 29-30-31
Leffingwell, Charles E.	Wheatland	Clinton	R 12
Leffingwell, Douglas	McGregor	Clayton	R 11
Leffingwell, Wm. E.	Lyons	Clinton	R 1-1Ex S 3-4
Legel, John G.	Charles City	Floyd	S 34-35

†Wiscotta, in Seventh, Eighth and Eighth Extra General Assemblies.

*Dewitt, in Third and Fourth General Assemblies.

MEMBERS OF THE GENERAL ASSEMBLY—CONTINUED.

NAME	P. O. ADDRESS	HOME COUNTY	SESSIONS
Lehfeldt, Rudolph	Denison	Crawford	S 25-26-26Ex
LeLacheur, John W.	Plum Springs	Delaware	R 8-8Ex
Lemert, Edward L.	Albion	Marshall	R 19
Lenocker, Alfred A.	Oakland	Scottawattamie	R 34-35
Lenocker, Reuben A.	Dexter	Madison	R 36-37
Le Roy, Millard F.	Manchester	Delaware	R 35
Lessenger, Jacob H.	West Point	Lee	R 17
Letovsky, J. M. Barta	Iowa City	Johnson	R 23
Letts, Hilton M.	Columbus Jct.	Louisa	R 27-28
Lewellen, I Phillip W.	Clarinda	Page	S 17-18
Lewis, Abner	Maynard	Fayette	R 18
Lewis, J. H.	Osceola	Clarke	R 37
Lewis, Lester W.	Seymour	Wayne	R 22-23 S 24-25
Lewis, Lester W.	Clarinda	Page	S 29-30-31
Lewis, Wanner	Dubuque	Dubuque	S 3-4
Lewis, William B.	Brighton	Washington	R 6 S 8-8Ex-9-9Ex
Lewis, W. R.	Montezuma	Poweshiek	S 27-28
Lewis, Winfield S.	Malvern	Mills	R 18-19
Limbcock, A.	Dyersville	Dubuque	R 22
Linderman, Charles	Clarinda	Page	R 11-24-25
Lindley, Elwood	Radfield	Dallas	R 10
Lindley, John M.	Winfield	Henry	S 36-37
Lindsay, Samuel B.	Summerset	Warren	R 10
Linsahan, John J.	Dubuque	Dubuque	R 20-21
Linn, Oliver H. P.	Letts	Louisa	R 20
Linnan, Charles F.	Ponda	Pecahontas	R 34
Lister, George W.	Sibley	Osceola	S 28-29
Lister, John	Conrad	Grundy	R 30-31-32-32Ex
Littler, Nathan	Richmond	Washington	R 10
Litzenberg, Wm. D.	Waubeek	Linn	R 14-15
Livingston, Philip	Moingona	Boone	R 20
Lockin, J. C.	Aurelia	Cherokee	R 22
Lockwood, Barrett R.	Worthington	Dubuque	R 12
Lockwood, John C.		Louisa	R 5
Logan, James W.	Fort Dodge	Webster	R 10
Logan, Thomas M. C.	Logan	Harrison	S 19-20
Lommen, Anders O.	Decorah	Winneshiek	R 13
Long, Matthew	Stellopolis	Iowa	S 12-13
Lorgueville, John B.	Rockdale	Dubuque	R 12
Loomis, A. M.	Wyoming	Jones	R 26-26Ex
Loomis, H. C.	Durant	Cedar	R 9-9Ex
Lorah, Samuel L.	Lewis	Cass	R 9-9Ex
Lothian, Daniel		Linn	R 6
Lothrop, J. S.	Sioux City	Woodbury	S 26-26Ex-27
Loughbridge, William	Oskaloosa	Mahaska	S 6-7
Louis, J. H.	Harlan	Shelby	R 24
Lounsbury, Harold C.	Marshalltown	Marshall	R 34-35
Love, James M.	Keokuk	Lee	S 4-5
Lovell, George W.	Monticello	Jones	S 15-16
Lowden, Peter M.	Charleston	Lee	R 11
Lowe, Enos	Burlington	Des Moines	S 3
Lowe, Joseph	Springfield	Keokuk	S 3-4
Lowrey, Jason H.	Pomeroy	Calhoun	R 30-31-32-32Ex
Lowrie, Charles W.	Keokuk	Lee	R 9-9Ex
Lowry, J. J.	Cresco	Howard	R 26-26Ex
Lowry, Robert	Davenport	Scott	S 13-14
Lucas, Edward W.	Iowa City	Johnson	R 19-20
Lucas, George W.			S 4-5-5Ex
Lucas, William D.	Ames	Story	R 18
Lueders, George	New Liberty	Scott	R 36
Luke, John W.	Hampton	Franklin	R 22-23
Lund, C. L.	Algona	Kossuth	R 23
Lund, Frank J.	Webster City	Hamilton	R 34-35
Lurd, J. F.	Berlin	Tama	R 30-31
Lurdy, William	Atalissa	Muscatine	R 7
Lyman, Henry B.	Dunlap	Harrison	R 17
Lyman, J. P.	Grinnell	Poweshiek	R 28-29
Lynch, Hugh B.	Millersburg	Iowa	R 8-8Ex
Lynch, William	Kingston	Des Moines	R 16-19-20
Lynch, W. F. B.		Lee	R 5Ex
Lyon, Alfred M.	Port Des Moines	Polk	R 5-5Ex
Lyon, Orle H.	Rockford	Floyd	R 17-18
Lyons, D. A.	Cresco	Howard	S 27-28-29-30-31
Lyons, D. L.	Indianapolis	Mahaska	R 21
Lyons, Hugh R.	Winfield	Henry	R 10-15
Lyons, James A.	Guthrie Center	Guthrie	R 20-21

†Seat in Thirty-sixth General Assembly contested by F. S. Findley; contest decided in favor of incumbent.

MEMBERS OF THE GENERAL ASSEMBLY—CONTINUED.

NAME	P. O. ADDRESS	HOMR COUNTY	SESSIONS
Lycns, William H.	Jefferson	R	1-1Ex
Lytle, C. F.	Sioux City	Woodbury	S 37
Mc Achran, Sam'l G.	Bloomfield	Davis	S 4-5-5Ex
McAchrn, W. H.	Bloomfield	Davis	R 26-26Ex
McAleer, James A.	Luxemburg	Dubuque	R 28
McAllister, Charles	Spencer	Clay	R 17
McAllister, John	*Cedar Rapids	Linn	R 30-31-32-32Ex
McAllister, Wm. L.	New Sharon	Mahaska	R 14
McArthur, John			R 4
McArthur, William C.	Burlington	Des Moines	R 26-26Ex- S 27-28
McCall, Samuel B.	Boonesboro	Boone	R 5-5Ex-10
McCall, Thomas C.	Nevada	Story	R 9-9Ex-19-20 S 24
McCarn, James	Dubuque	Dubuque	R 24-25
McCarthy, C. G.	Nevada	Story	R 23
McCarthy, D. F.	St. Ansgar	Mitchell	R 21
McCarthy, Timothy F.	Keota	Keokuk	R 20
McCartney, John	Vinton	Benton	R 16-17
McCleery, Samuel M.	Washington	Washington	R 33-34
McClelland, F.	Cedar Rapids	Linn	R 26
McCloud, David G.	Muscatine	Muscatine	R 15
McClure, Joseph S.	Patuxent	Linn	R 14
McClure, W. H.	Fontanelle	Adair	R 29
McClurkin, E. L.	Morning Sun	Louisa	R 29-30-31
McCoid, Moses A.	Fairfield	Jefferson	S 14-15-16-17
McCole, Anthony M.	Woodward	Dallas	S 34-35
McCormack, John L.	Knoxville	Marion	R 10 S 14-15-16-17
McCormick, William		Wapello	R 7
McCoun, Leonard T.	Bedford	Taylor	R 12-13
McCoy, Benjamin J.	Oskaloosa	Mahaska	S 20-21-22-23
McCoy, David J.	LaGrange	Lucas	R 14
McCoy, George			S 6-7
McCrary, Abner H.	Keosauqua	Van Buren	R 2-3 S 5-5Ex-6-9-9-9- Ex 10
McCrary, George W.	Keokuk	Lee	R 7 S 9-9Ex-10
McCreary, Wm. M.	Centerville	Appanoose	R 30-31
McCrary, Samuel H.		Johnson	R 6-5Ex
McCulloch, Eum S.	Primrose	Lee	R 3-8-8Ex S 5-5Ex-6- 13-14
McCulloch, George	Humeston	Wayne	R 19-30-31 S 33-34
McCulloch, Thomas	Abingdon	Jefferson	R 3
McCulloch, William H.	Newburg	Jasper	R 20
McCulloch, Benjamin	Canton	Jackson	R 8-8Ex
McCullough, Michael F.	Dubuque R. R. 4	Dubuque	R 34-35
McCullough, John T.	Fairfield	Jefferson	R 11
McCully, Henry M.	Pella	Marion	R 19-27
McCune, Charles W.	Solon	Johnson	R 16
McCurdy, Timothy E.	Hazleton	Buchanan	R 27-28
McDaid, D. J.	Sac City	Sac	R 13-20
McDermid, Peter	Fontanelle	Adair	R 23
McDermid, Pierre	Fontanelle	Adair	R 36
McDole, Albert E.	Sabua	Jackson	R 30-31
McDonald, Edward	Coon Rapids	Carroll	R 32-32Ex-33
McDonald, M.	Bayard	Guthrie	R 26-26Ex
McDonald, Michael	Dodge	Guthrie	R 19
McDonough, John	Woodburn	Clarke	S 20-21
McDow, R. H.		Van Buren	R 6
McDowell, J. P.	Foots	Iowa	R 26-26Ex
McElderry, Samuel W.	Afton	Union	R 16
McElrath, William W.	Movilla	Woodbury	R 30-31-32-32Ex
McFarland, Cave J.		Lee	R 2
McFarland, Samuel		Henry	R 5-5Ex-6
McFarland, W. M.	Estherville	Emmet	R 22-23
McFarlane, Arch W.	Waterloo	Black Hawk	R 36-37
McFerren, Rube	Webster City	Harrison	R 36-37
McGavern, J. K.	Missouri Valley	Harrison	R 13-23
McGinn, F. P.	Clinton	Clinton	R 27-28
McGlothlen, Thos. D.	Eddyville	Wapello	R 9-9Ex
McGonigle, C. L.		Dubuque	R 25
McGregor, Gregor	McGregor	Clayton	R 18-19
McGrew, W.			R 7
McHose, James B.	Boone	Boone	R 35
McHugh, John	Lawler	Chickasaw	R 16
McIntire, Apheus		Hardin	R 8Ex
McIntire, W. A.	Ottumwa	Wapello	S 27-28

*Palo, in Thirtieth General Assembly.

†Died February 13, 1896; succeeded by David Brant.

MEMBERS OF THE GENERAL ASSEMBLY

73

MEMBERS OF THE GENERAL ASSEMBLY—CONTINUED.

NAME	P. O. ADDRESS	HOME COUNTY	SESSIONS
McIntyre, James S.	Clarinda	Page	S 14-15
McJunkin, J. F.	Washington	Washington	S 10-11
McKay, James D.		Winneshiek	R 5 5Ex
McKean, John	Anamosa	Jones	R 11-12 S 12-14
McKinney, Archibald		Henry	S 4
McKiveen, J. A.	Chariton	Lucas	S 22-32Ex
McKnight, Edward	Dakota	Humboldt	R 10
McLaughlin, Alva	Van Buren	Jackson	R 11
McLennan, William	Dubuque	Dubuque	R 9-9Ex
McLucas, John	Redfield	Dallas	R 15
McMakin, Joseph J.	Middletown	Des Moines	R 10
McMannan, J. W.		Van Buren	R 2
McManus, Edward P.	Keokuk	Lee	S 32-32Ex-33-34-35
McManus, James		Scott	R 1-1Ex
McManus, Parker W.	Davenport	Scott	R 19
McMillan, Thomas	Knoxville	Marion	S 10-11-12
McNeeley, George	Russell	Lucas	R 24-25
McNeill, Stanfield P.	Garden Grove	Decatur	R 15-16
McNie, Malcolm F.	Vinton	Benton	R 29-30-21
McNulty, Francis	Stoux City	Woodbury	R 26-26Ex
McNutt, Samuel	Muscatine	Muscatine	R 10-11-12 S 13-14
McPherrin, Anderson		Van Buren	R 1-1Ex-4
McPherson, A. L.	Maxwell	Adair	R 11
McPherson, M. L.	Winterset	Madison	S 6-7-8-8Ex-9-9Ex
McQuinn, B. M.	Norway	Benton	R 25-26-26Ex
McQuinn, James	Linn Woods	Benton	R 8-8Ex-9-9Ex
McVay, Josiah D.	Lake City	Cathoun	R 20 S 22-23
McVicker, Ira D.	Eagle Grove	Wright	R 35
M aben, O. K.	Forest City	Hancock	R 30-31-32-32Ex
Mack, Edgar E.	Storm Lake	Buena Vista	S 23-24
Meek, J. H.	Macksburg	Madison	R 22-23
Mackey, Cyrus H.	Sioux City	Keokuk	R 18
Mackie, David E.	Mt. Auburn	Benton	R 26-27
Macomber, K. W.	Grove City	Casa	R 8-8Ex
Macy, Elwood	Springdale	Cedar	R 17
Madden, John	Lenox	Taylor	R 16
Madden, K. R.	Bridgewater	Adair	R 27
Madden, William G.	Greenwood	Polk	R 15-16
Madson, Gregg A.	Ottumwa	Wapello	R 16 S 17-18
Magill, Samuel G.	Lyons	Clinton	R 19
Maginnis, William A.	Bellevue	Jackson	S 16-17
Mahin, John	Muscatine	Muscatine	R 13
Mahoney, Dennis A.	Andrew	Jackson	R 2
Mahoney, Dennis A.	Dubuque	Dubuque	R 7
Mahoney, John W.	Forest City	Winnebago	R 22
Mator, Andrew	Ottumwa	Wapello	R 3
Malin, William G.	Tama City	Tama	R 15
Mallory, Smith H.	Chariton	Lucas	R 17
Mallory, Francis E.	Dubuque	Dubuque	S 27
Malmberg, Edward P.	Newton	Jasper	S 34-35
Manahan, F. B.	LeMars	Plymouth	R 26-26Ex
Manderchick, John	Cottonville	Jackson	R 20-21
Mansold, F.	Dubuque	Dubuque	R 8-8Ex
Mann, Aschel	Hamburg	Fremont	R 32-32Ex
Mann, Joseph		Jones	S 7-8
Manning, Eli	Chariton	Lucas	R 30
Manning, Hiram C.	Burr Oak	Winneshiek	R 17
Manning, Milo A.	Ames	Story	R 35
Manning, Orlando H.	Carroll City	Carroll	R 16-17
Mantz, H. J.	Audubon	Audubon	R 37
Mardis, Alexander	Corvdon	Wayne	S 28-29
Maris, George J.	Guthrie Center	Guthrie	R 16
Marks, Constant R.	Sioux City	Woodbury	R 13
Marshall, Chapman A.	Nashua	Chickasaw	S 19-20
Marshall, Sabert T.	Keokuk	Lee	R 28-29
Marshman, William M.	Hartford	Warren	S 11
Marston, Charles L.	Mason City	Cerro Gordo	R 32-32Ex-33
Marti, Christopher	Long Grove	Scott	R 23-24-25-26Ex
Martin, Henry M.	Marengo	Iowa	R 9-9Ex
Martin, Robert J.	Hancock	Pottawattamie	R 30-31
Martin, William B.	Greenfield	Adair	R 25-26-26Ex
Martin, W. C.	Mineral Ridge	Roone	R 11
Martindale, John H.	Murray	Clarke	R 18
Mason, John B.	Fort Madison	Lee	R 32-32Ex
Matson Sylvester G.		Jones	R 1-1Ex
Mattes, Joseph	Odeboit	Sac.	R 29-30-31 S 32-32Ex 33-34-35

MEMBERS OF THE GENERAL ASSEMBLY—CONTINUED.

NAME	P. O. ADDRESS	HOME COUNTY	SESSIONS
Matthews, Julius J.	Lyons	Clinton	S 5-5Ex-6
Matthias, Charles L.	Burlington	Des Moines	S 12
Mattoon, L. B.	Elgin	Fayette	S 22-23-24-25
Maxwell, George M.	*Iowa Center	Story	R 10-11 S 14-15
Maxwell, John S.	Maquoketa	Clinton	R 9-9Ex
Maxwell, Thomas L.	Corning	Adams	R 19
Maxwell, William	Stuart	Guthrie	R 14
Maynard, John K. L.	Janesville	Bremer	R 17
Mayne, S.	Bancroft	Kossuth	R 26-26Ex
Maytag, Fred L.	Newton	Jasper	S 29-30-31-32-32Ex-33
Mcachem, Edmund		Jefferson	R 5
Mead, O. L.	Shell Rock	Butler	R 37
Mears, William C.			R 4
Mechem, Edmund	Attica	Marion	R 12
Meek, Robert		Van Buren	R 5-5Ex
Melssner, Ferdinand	Primrose	Lee	R 10
Mekell, Arthur M.	Fairfax	Linn	R 15
Mendenhall, David		Davis	R 6
Mentzel, Charles	Elkader	Clayton	R 16-20
Mercer, James	Fonda	Pocahontas	R 23-32-32Ex
Mercer, Thomas	Marietta	Marshall	R 9-9Ex
Meredith, Camden A.	Atlantic	Cass	R 31-32-32Ex-33
Meredith, David	Lynnville	Jasper	R 35-37
Merrell, Nathaniel A.	De Witt	Clinton	R 14-20-26 S 15-16-17-18
Merriam, R. S.	Keokuk	Lee	R 10
Merriam, Frank F.	Hopkinton	Delaware	R 26-26Ex-27
Merrill, Joseph H.	Ottumwa	Wapello	S 14-15-16
Merrill, Phlo G. C.	Palmyra	Warren	S 10
Merrill, Samuel	McGregor	Clayton	R 8-8Ex
Merritt, W. W.	Red Oak Jct.	Montgomery	R 13
Merten, William H.	Earlville	Delaware	R 18-19
Meservey, A. F.	Cherokee	Cherokee	S 22-23
Meservey, S. T.	Fort Dodge	Webster	R 21-29
Meyer, John	Newton	Jasper	R 8-9Ex S 11-12-17-18
Michael, James S.	Sioux City	Woodbury	R 36
Mickelwait, James	Glenwood	Mills	R 15
Milburn, Isaac	Cedar Rapids	Linn	R 9-9Ex
Miles, H. J.	Miles	Jackson	R 37
Miles, Joseph D.	Crawfordsville	Washington	R 12-13 S 14-15
Miles, Justin W.	Miles	Jackson	R 17
Miles, Lewis	Corydon	Wayne	S 20-21
Miles, Lewis, Jr.	Corydon	Wayne	R 13
Millard, Charles E.		Warren	R 7
Millard, John L.	Liberty	Clarke	R 8-8Ex-13
Millen, James H.	Indianola	Warren	R 20
Miller, Charles W.	Waverly	Bremer	R 32-32Ex-33-34-35-36
Miller, Christian	Elain	Fayette	R 27-28
Miller, Claudius B.	Moravia	Appanoose	R 13-14
Miller, D. C.	Newell	Buena Vista	R 26-26Ex-27
Miller, D. F., Sr.	Keokuk	Lee	R 25
Miller, Edward G.	Waterloo	Black Hawk	S 15-16
Miller, George R.	Rossville	Allamakee	R 12
Miller, Henry C.	Fort Madison	Lee	R 20
Miller, James N.	Sac City	Sac	R 15
Miller, John H.	Palmyra	Warren	R 26-26Ex-27
Miller, Joshua	Centerville	Appanoose	S 16-17
Miller, Michael	Carroll	Carroll	R 20
Miller, Simon	Dubuque	Dubuque	R 32-32Ex-33-34
Miller, Thos. B.	Stanwood	Cedar	R 27-28
Miller, Wireman	Marcus	Cherokee	R 24-25-26-26Ex
Miller, William D.	Oeden	Bone	R 37
Millman, J. C.	Logan	Harrison	R 25
Milner, Barnett		Davis	R 6-7
Mills, Azor R.	New Jefferson	Greene	R 11
Mills, J. A.		Muscatine	R 6
Mills, Oliver	Lewis	Cass	R 14
Mills, R. S.	Richland	Keokuk	R 10
Mills, William	Dubuque	Dubuque	R 13
Mills, William D.	Marshalltown	Marshall	R 16 S 22-23
Mileap, T.		Jackson	R 7
Milton, Floyd L.	Stanwood	Cedar	R 34-35
Miracle, John D.	Denison	Crawford	R 13
Mitchell, Elmer H.	New Sharon	Mahaska	S 37
Mitchell, Ernest R.	Ottumwa	Wapello	R 35
Mitchell, George L.	Maquoketa	Jackson	R 22
Mitchell, H. B.	Fairfield	Jefferson	R 4-21

*Cambridge, in Fourteenth and Fifteenth General Assemblies.

MEMBERS OF THE GENERAL ASSEMBLY--CONTINUED.

NAME	P. O. ADDRESS	HOME COUNTY	SESSIONS
Mitchell, Isaac J.	Boonsboro.	Boone	S 12-13
Mitchell, James L.	Sianey.	Fremont	R 9-9Ex
Mitchell, John	Des Moines.	Folk	R 9-9Ex
Mitchell, Jonathan C.	Agency City.	Wapello	R 8-8Ex
Mitchell, Lewis A.	Vinton.	Benton	R 23
Mitchell, Pierce	Maquoketa.	Jackson	R 15 S 18-19
Mitchell, Thomas	Mitchellville.	Folk	R 7 S 16-16
Mitchell, W. O.	Corning.	Adams	R 24-25 S 26-26Ex-27
Noer, Samuel H.			R 6
Moffit, Alexander	Mechanicsville.	Cedar	R 16
Moffit, John T.	Lipton.	Cedar	S 28-29
Moir, William J.	Guora.	Hardin	R 9-9Ex-10
Molsberry, F. M.	Columbus Jct.	Louisa	S 29-30-31
Moninger, Dennis M.	Marietta.	Marshall	R 15
Monk, J. W.	George.	Lyon	R 23
Monroe, Wesley S.	Bloomfield.	Davis	R 15
Monroe, William		Appanoose	R 5-5Ex
Montague, George.		Van Buren	R 1-1Ex
Montgomery, Edwin			R 4
Montgomery, J. K.	West Union.	Fayette	R 21
Moon, Edwin G.	Ottumwa.	Wapello	S 22-22Ex-23
Moore, Edward J.	Edon.	Wapello	R 33
Moore, Ernest R.	Cedar Rapids.	Linn	R 32-32Ex-33-34
Moore, John	Forest Home.	Foweshiek	R 15
Moore, John M.		Dubuque	R 5-5Ex-6
Moore, John W.	Olin.	Jones	R 15
Moore, Napoleon B.	Clarinda.	Page	S 12-13
Moore, R. H.	Traer.	Tama	R 22
Moore, Samuel A.	Bloomfield.	Davis	S 10-11 R 29
Moore, S. H.	Humeston.	Wayne	R 24-25
Moore, S. L.	Boone.	Boone	R 21
Moore, William F.	Guthrie Center.	Guthrie	R 36
Moorman, T.		Jefferson	R 7
Mooty, W. A.	Grundy Center.	Grundy	R 37
Mordan, William		Jackson	R 6
Mordhorst, Charles	Wheatland.	Clinton	R 29
Morehead, Matthew	Wayne.	Washington	R 8-8Ex
Morgan, Jacob C.	Council Bluffs.	Pottawattamie	R 19
Morgan, Theron A.	Webster.	Keokuk	R 7-11
Morgan, W. F.		Keokuk	R 5-5Ex
Morison, James	Traer.	Tama	R 23-24
Morley, William R.	Braah Creek.	Fayette	R 15
Morris, James F.	Ileton.	Sioux	R 30-31-32-32Ex
Morris, John	Byden.	Sioux	R 25
Morris, Joseph	Liberty.	Clarke	R 25
Morrison, J. D.	Raubeck.	Grundy	R 25-26-26Ex
Morrison, John	Hedrick.	Keokuk	R 12-13-14-26-26Ex
Morrow, W. W.	Afton.	Union	R 23-24
Morse, George A.	Corning.	Adams	R 16-17
Morse, John L.	Belmond.	Wright	R 15
Morton, Edward F.		Appanoose	R 10
Morton, John T.	Mt. Pleasant.	Henry	R 1-1Ex S 3
Moser, Reuben A.	Lexington.	Taylor	R 8-8Ex-9-9Ex
Mosnat, J. J.	Belle Plaine.	Benton	S 22-24
Mott, D. C.	Audubon.	Audubon	R 30-31
Mowery, F. P.	Fairfield.	Jefferson	R 37
Mowrey, Welcome	Waltham.	Tama	R 20
Mueller, Ernst	Davenport.	Scott	R 15-16-17-18-19
Muhs, Henry	Csmanche.	Clinton	R 15
Mulkern, M. B.	Dubuque.	Dubuque	S 13
Mullan, Charles W.	Waterloo.	Black Hawk	S 27-28
Mullin, W.	Winfield.	Henry	R 26-26Ex
Muncey, Isaac	Jesup.	Buchanan	R 18-19
Munro, David R.	Keota.	Washington	R 35-36
Munsell, Ephraim	Oskaloosa.	Madaska	R 10
Murdock, Samuel	Garnavillo.	Clayton	R 13
Murphy, Jeremiah H.	Davenport.	Scott	S 15-16
Murray, Benjamin F.	Winterset.	Madison	R 12 S 13-14
Murray, Roy W.	Storm Lake.	Bgena Vista.	R 36-37
Murray, W. B.	Davenport.	Scott	R 25
Murtagh, Charles B.	Ringsted.	Emmet	R 34
Myerly, J. G.	Estherville.	Emmet	R 25
Myers, W. H. H.	Milford.	Dickinson	R 28

*Butler, in Twelfth, Thirteenth and Fourteenth General Assemblies.

MEMBERS OF THE GENERAL ASSEMBLY—CONTINUED.

NAME	P. O. ADDRESS	HOME COUNTY	SESSIONS
N alstedt, Jacob	Davenport	Scott	R 27
Natchwey, Theo.	Lansing	Allamakee	R 20-21
Nagle, Corydon M.	Alden	Hardin	R 18
Nagle, Lee	Milton	Van Buren	R 29
Neal, Jarius E.	Knoxville	Marion	R 5-5Ex S 6-7-8-8Ex-9-9Ex
Neal, Samuel W.	Washington	Washington	S 34-35
Needham, John R.	Oskaloosa	Mahaska	S 4-5-5Ex-12
Neely, Thomas B.			R 5-5Ex
Neff, Lewis J.	Walnut	Pottawattamie	R 36-37
Negus, Charles	Fairfield	Jefferson	R 3
Nelson, Ole	Locust Lane	Winneshek	R 9-9Ex-10
Nelson Oley	Slater	Story	R 21-22
Nammers, N. B.	La Motte	Jackson	R 23-24
Newbold, Joshua G.	*Hillsboro	Henry	R 13-14-15-18
Newberry, Bryon W.	Strawberry Point	Clayton	S 30-31-32-32Ex-37
Newberry, James	Strawberry Point	Clayton	R 12
Newcomb, Walter	Corning	Adams	R 35
Newell, Henry N.	La Mars	Plymouth	R 33-34
Newell, Homer E.	McGregor	Clayton	S 12-13
Newsam, George		Lee	R 5-5Ex
Newton, Ed. L.	Anita	Cass	R 37
Newton, Hosa N.	Keota	Keokuk	S 15-16
Nichol, John R.	New Sharon	Mahaska	R 17
Nichols, I. A.	Iowa Falls	Hardin	R 37
Nichols, John D.	Vinton	Benton	S 17-18-19
Nichols, Jay I.	West Liberty	Muscatine	R 29-30-31 S 32-32Ex 33
Nichols, Pliny	West Liberty	Muscatine	R 18 S 19-20
Nichols, Samuel D.	Panora	Guthrie	S 16-17-18-19
Nicholson, Howell P., Jr	Ossian	Winneshek	R 35-37
Nicolaus, Henry E.	Wilton Jct.	Muscatine	R 23
Nicoll, David	Ida Grove	Ida	R 22-25
Nielander, Henry	Lansing	Allamakee	S 18-19
Nietert, H. J.	Walker	Linn	R 25-26-26Ex-27
Nix, B. T.	Afton	Union	R 32-32Ex
Noble, C. E.		Jefferson	R 5Ex
Noble, James M.		Delaware	R 6
Noble, Leander C.	West Union	Fayette	R 8-8Ex
Noble, Reuben	Garnavillo	Clayton	R 5-5EX
Noel, Cole	Adel	Dallas	R 13
Nolan, Thomas F.	Sallyclough	Dubuque	R 26-26Ex-27 S 28
Nordyke, Roy D.	Richland	Keokuk	R 36-37
Norris, Thomas C.	Ferry	Dallas	R 16
Norris, Timothy O.	Ferry	Davis	R 13
Norris, William H.	Manchester	Delaware	R 24
Norton, Samuel		Lee	R 2
Nowers, A. A.	Oscola	Clarke	R 27
Nugent, Jonathan J.	Nugent	Linn	R 20
Nye, Albert D.	Bedfor	Taylor	S 35-36
O akman, William C.	Uniontown	Delaware	R 22-23
O'Brien, D.	†Dubuque	Dubuque	R 10-11
O'Brien, Dennis	†Bernard	Dubuque	R 17-18-19
O'Brien, Michael			R 1-1Ex
O'Connor, Frank A.	New Hampton	Chickasaw	R 33-34
Ofendahl, Robert	Carroll, R. R. 1	Carroll	R 33-35
O'Donnell, Fred	Dubuque	Dubuque	R 13-14-17
O'Donnell, T. J.	Dubuque	Dubuque	R 37
Oertel, Frank	Keokuk	Lee	R 37
Offill, John F.	Prairie City	Jasper	R 30-31-32-32Ex
Oldenburg, William	Alvord	Lynn	R 36
Oleson, O. M.	Fort Dodge	Webster	R 24-25
Oliver, Addison	Onawa	Monona	R 10 S 11-12
Olmstead, P. P.	Monona	Clayton	R 11
Olmstead, Samuel B.			R 1-1Ex
Olson, H. L.	Northwood	Worth	R 30-31
Olson, Olaf	Rock Rapids	Lynn	R 34
Ordway, George	Waterloo	Black Hawk	R 12
Orr, Jackson	Montana	Boone	R 12
Overfield, Elmer E.	Elma	Howard	R 27-28
Overholzer, Jacob A.	Viola Center	Audubon	R 20-21
Owen, Abraham	North English	Iowa	R 22

*Mount Pleasant, in Eighteenth General Assembly.

†Prairie Creek, in Eleventh General Assembly.

‡Mellera, in Seventeenth and Eighteenth General Assemblies.

MEMBERS OF THE GENERAL ASSEMBLY—CONTINUED.

NAME	P. O. ADDRESS	HOME COUNTY	SESSIONS
Palmer, B. R.	Low Moor	Clinton	R 11
Palmer, David J.	Washington	Washington	S 25-26-26Ex-27
Palmer, Joel L.	Bear Grove	Cuthrie	R 18
Palmer, John	Clarksville	Builer	R 18
Park, John		Jefferson	S 4-5-5Ex
Parker, Addison M.	Das Moines	Polk	S 26-37
Parker, George W.	*Spring Rock	Clinton	R 8-8Ex-9-9Ex-10
Parker, Horace G.	Mason City	Cerro Gordo	S 19
Parker, John	Silver City	Mills	R 26-26Ex-27
Parker, John M.	Marshalltown	Marshall	R 17-18
Parker, Leonard F.	Grinnell	Poweshiek	R 12
Parkhurst, E. F.	Sheldon	O'Brien	R 22
Parkinson, Benoni	Ainsworth	Washington	R 17
Parmelee, John W.	Goldfield	Wright	R 15
Parrott, Matt.	Waterloo	Black Hawk	S 21-22-23-24
Parshall, Lyman B.	Canton	Jackson	S 33-34
Parsons, Galusha	Fort Dodge	Webster	R 13
Parvin, John A.	Muscatine	Muscatine	R 3 S 10-11-12
Paschal, C. M.	New Market	Taylor	R 22-23
Patrick, William A.	Victor	Iowa	S 19
Pattee, David J.	Perry	Dallas	R 20-21
Patterson, A. O.		Muscatine	S 7-8
Patterson, David M.	Sigourney	Keokuk	R 34
Patterson, Isaac	St. Ansgar	Mitchell	R 18
Patterson, James	Marengo	Iowa	R 24-25
Patterson, John	Burlington	Des Moines	S 17-18
Patterson, John G.	Charles City	Floyd	S 10-11-12-13
Pattison, A. M.	Minerva	Marshall	S 8-8Ex-9-9Ex
Pattison, I.	Oelwein	Fayette	R 25
Patton, D. J.	Hampton	Franklin	R 28-29
Paul, Clifford B.	Anamosa	Jones	R 32-32Ex
Paul, George	Iowa City	Johnston	R 14-15-17
Paulk, Charles	Waukon	Allamakee	R 8-8Ex-10 S 11
Payne, Charles W.	Swedesburg	Henry	R 18-19
Payne, Frank S.	Centerville	Appanoose	R 28-29
Peake, Elijah	Onawa	Monona	R 17
Pearson, Abram	Washington	Washington	R 18-19
Pease, James B.	Big Mound	Van Buren	S 15-16
Pease, J. B.		Lee	R 6
Peck, Henry W.	Decatur City	Decatur	R 12
Peet, Cornelius T.	*Edgewood	Delaware	R 14-15
Peet, R. M.	Springville	Jones	R 30-31
Peet, S. R.	Yankee Settlement	Clayton	R 8-8Ex
Pendleton, Isaac	Sioux City	Woodbury	R 9-9Ex
Penick, J. A.	Chariton	Lucas	R 27
Penn, Alphonso V.	Sidney	Fremont	R 33-34
Penny, Alfred	Stacyville	Mitchell	R 24
Penny, John		Des Moines	R 2
Penny, John S.	Latty	Des Moines	R 21
Penrose, E. G.	Tama	Tama	S 25-26-26Ex-27-28
Perkins, Charles G.	Onawa City	Monona	R 14
Perkins, Eli C.	Delhi	Delaware	R 33-34 S 35-36
Perkins, George D.	Sioux City	Woodbury	S 15-16
Perkins, George W.	Farragut	Fremont	S 23-24
Perrin, William B.	Nashua	Chickasaw	R 17-18 S 25-26-26Ex-27-28
Perrott, E. G.	Perry	Dallas	R 26-26Ex-27
Perry, Adam	Western	Linn	R 12
Perry T. B.	Albia	Monroe	S 24-25
Perry, Thomas J. H.	Howard Center	Howard	R 6
Perry, Thomas R.	Perry	Dallas	R 37
Peters, James		Dallas	R 37
Petersen, Henry H.	Lowden	Cedar	R 36
Peterson, Charles F.	Clarion	Wright	S 32-32Ex-33
Peterson, Hans	Reinbeck	Grundy	R 21
Peterson, John D.	Anita	Cass	R 35
Phelps, Julian	Atlantic	Cass	S 25-26-26Ex
Phillips, Brannock	Unionville	Appanoose	R 12
Platt, H. C.	Tipton	Cedar	R 22
Picken, Mathew	Eddyville	Mahaska	R 20
Pickford, Arthur	Nora Springs	Cerro Gordo	R 24-25
Pickler, John A.	Muscatine	Muscatine	R 19

**Wheatland, in Tenth General Assembly.

*Yankee Settlement, in Fourteenth General Assembly.

MEMBERS OF THE GENERAL ASSEMBLY—CONTINUED.

NAME	P. O. ADDRESS	HOME COUNTY	SESSIONS
Pierce, Abial R.	**Lockridge.	Jefferson	R 9-9Ex S 12-13
Pierce, H. L.	Linn Grove.	Buena Vista.	R 32-32Ex
Pierston, J. A.		Appanoose.	R 7
Pignan, John H.		Muscatine.	R 5-5Ex
Pipher, John	Griswold.	Cass.	R 29
Pitcher, Horatio.	Aurella.	Cherokee.	R 19
†Pitt, M. B.	Logan.	Harrison.	R 86-37
Platter, Cornelius C.	Red Oak.	Montgomery.	R 15-19
Poindexter, D. W.	West Mitchell.	Mitchell.	R 11
Polland, James.	Bloomfield.	Davis.	S 9-9Ex
Porter, Claude R.	Centerville.	Appanoose.	R 26-26Ex-27 S 28-29
Porter, Joseph C.	Leon.	Decatur.	R 13
Porter, Joseph H.	Blue Grass.	Scott.	R 9-9Ex
Poston, Nimrod.		Wapello.	R 5-5Ex
Potter, A. M.	Waverly.	Bremar.	R 27
Potter, Edwin B.	Nevada.	Story.	S 9-9Ex
Potter, Enoch	Wapello.	Louisa.	R 10
Potter, John F.	Quimby.	Cherokee.	R 23
Potter, L. E.	Oakland.	Pottawattamie.	R 26-26Ex-27
Potter, Nathan	Anamosa.	Jones.	R 24
Powell, William F.	Indianola.	Warren.	R 19
Power, J. T. P.	Keokuk.	Lee.	R 26-26Ex-27
Power, Scott A.	Fairfield.	Jefferson.	R 35
Powers, P. H.	Powersville.	Floyd.	R 29-30-31
Powers, James B.	Cedar Falls.	Black Hawk.	S 11-12
Powers, Julius H.	New Hampton.	Chickasaw.	S 8-8Ex
Powers, Samuel B.	Kellogg	Jasper.	R 23-27
Poyneer, Alfred N.	Montour.	Tama.	S 19-20-21-22
Pratt, Henry O.	Charles City.	Floyd.	R 13-14
Prentiss, P. L.	Delphos.	Ringgold.	R 26-26Ex-27-28
Prentiss, Royal		Louisa.	R 7
Preston, Isaac M.	Marion.	Linn.	R 3 S 4-5-5Ex
Preston, N. B.		Monroe.	R 3
Prevo, T. J.	Bloomfield.	Davis.	R 30
Price, Abraham C.		Keokuk.	R 6
Price, Calvin J.	West Point.	Lee.	S 4 R 8
Price, Clint L.	Indianola.	Warren.	R 32-32Ex
Price, Eliphalet	Guttenberg.	Clayton.	R 3
Price, Michael	Muscatine.	Muscatine.	R 8-8Ex-9-9Ex
Price, John R.	Albia.	Monroe.	S 37
Price, Richard	Winterset.	Madison.	S 22-23
Price, R. F.	Milford.	Dickinson.	R 37
Pritchard, Charles D.	Upper Grove.	Hancock.	R 10
Pritchard, J. S.	Belmond.	Wright.	R 29-30-31
Pritchard, Reasin.		Muscatine.	R 5
Prizer, John W.	Brighton.	Washington.	S 18-19
Proudfoot, Aaron V.	Indianola.	Warren.	S 33-34-37
Proudfoot, Jacob	Liberty.	Clarke.	R 16
Prouty, Solomon F.	Pella.	Marion.	R 18
Purdy, George H.	Rockford.	Floyd.	R 36
Pusey, N. M.	Council Bluffs.	Pottawattamie.	S 26-26Ex-27
Pusey, W. H. M.	Council Bluffs.	Pottawattamie.	S 7-8
Putman, Abram B.			R 4
Putnam, G. M.	Carson.	Pottawattamie.	R 26-26Ex-27-28
Q uigley, Robert	McGregor.	Clayton.	S 33-34-35-36
Quinn, James	Davenport.	Scott.	R 8-8Ex
Quinn, John W.	Washington.	Washington.	R 9-9Ex
R ae, George	Dowville.	Crawford.	R 16
Ramsey, Alfred A.	Albia.	Monroe.	R 12-21
Ramsey, James C.	Agency City.	Wapello.	R 4 S 5-5Ex-6
Ranck, Cyrus S.	Iowa City.	Johnston.	R 20-21-26 S 26-26Ex-27
Rand, E. D.	Burlington.	Des Moines.	R 6
Randall, Mac J.	Cedar Rapids.	Linn.	R 37
Randolph, J. F.		Henry.	R 7
Rankin, J. W.	Keokuk.	Lee.	S 7-8
Rankin, Samuel E.	Washington.	Washington.	R 7
Ratcliff, Benjamin.	Clear Creek.	Allamakee.	R 17
Ratcliff, W. C.	Red Oak.	Montgomery.	S 37
Rathbun, Nelson		Cedar.	R 1-1Ex
Ray, W. G.	Grinnell.	Poweshiek.	R 26-26Ex-27

**Fairfield, in Thirteenth General Assembly.

†Elected Speaker of the House of Representatives of the Thirty-seventh General Assembly.

MEMBERS OF THE GENERAL ASSEMBLY

79

MEMBERS OF THE GENERAL ASSEMBLY—CONTINUED.

NAME	P. O. ADDRESS	HOME COUNTY	SESSIONS
Rayburn, Edward D.	Montezuma	Poweshiek	R 26-37
Rea, J. M.	Grundy Center	Grundy	S 25
Read, Martin	Corydon	Wayne	S 14
Read, William C.		Les.	R 2
Ream, Jacob		Van Buren	R 4
Ream, John F.	Oskaloosa	Mahaska	S 33-34-35-36
Reaney, Robert J.	Columbus Jct.	Louisa	R 32-32Ex-33
Reck, A. C.	Allerton	Wayne	R 18
Rector, Frederick	Bartlett	Fremont	R 12
Redfield, James	Wiscotta	Dallas	S 9-9Ex
Redhead, Wesley	Des Moines	Polk	R 21
Redman, W. H.	Montezuma	Poweshiek	R 21-22
Reed, Henry T.	Cresco	Howard	R 16
Reed, J. F.	Nevada	Story	R 26-26Ex
Reed, Joseph R.	Adel	Dallas	S 11-12
Reed, M. D.	Exira	Audubon	R 25
Reed, S. R.	Montieth	Guthrie	R 27
Reed, William H.	Bellevue	Jackson	R 8-8Ex-14-15
Reed, William M.		Jefferson	S 6-7
Reeder, Lewis		Jefferson	R 6
Reeder, Micajah		Louisa	R 4
Rees, Samuel	Fort Dodge	Webster	R 8-8Ex-12-16
Rees, Sylvester C.	Hamburg	Fremont	R 36-37
Reese, Jacob H.	Belmond	Wright	R 36
Reld, S. J.		Lee	R 5-Ex
Rehner, Samuel		Louisa	S 7-8
Rehner, Robert G.	Charles City	Floyd	S 21-22-23-24
Reitz, Henry H.	Donnellson	Lee	R 32-32Ex-33
Reitzel, John		Monroe	R 7
Reuther, Louis	Elkader	Clayton	R 14
**Reeve, Orson G.	Hampton	Franklin	R 35
Reynolds, Ephraim M.	Centerville	Appanoose	R 19-21 S 24-25
Reynolds, J. W.	Beacon	Mahaska	R 27
Reynolds, Simeon		Marion	R 1-1Ex
Rhodes, Joseph	Tabor	Fremont	R 17
Rice, Edward	Brush Creek	Fayette	R 20
Rice, J. F.			R 4
Rice, James	Osceola	Clarke	R 14
Rice, R. C.	Smithland	Woodbury	R 21-22
Rice, Wells S.	Marshalltown	Marshall	S 12-13
Rich, Thomas	Gildden	Carroll	S 23-24
Richards, Albert L.	West Liberty	Muscatine	R 36-37
Richards, Benjamin B.	Dubuque	Dubuque	R 10 S 11-12-14
*Richardson, A. W.	Riggs Station	Jackson	R 18-25
Richardson, George	Missouri Valley	Harrison	R 13
Richardson, Robt. A.		Fayette	R 6-7
Richey, Francis M.	Afton	Union	R 13
Richman, Irving B.	Muscatine	Muscatine	R 23-24
Richman, J. Scott		Muscatine	R 5Ex
Rickel, Henry	West Union	Fayette	R 17
Riddle, Samuel H.	Council Bluffs	Pottawattamie	R 8-8Ex
Riggen, J. A.	What Cheer	Poweshiek	S 25-26-26Ex
Riggs, Reuben	Centerville	Appanoose	R 2-3
Riggs, Samuel	Bloomfield	Davis	R 3
Riley, L. A.	Wapello	Louisa	R 21-22
Ring, Herbert C.	Cedar Rapids	Linn	R 35-36
Ripley, Andrew C.	Garner	Hancock	R 33-34
Rippey, Henry C.	Jefferson	Greene	R 12
Ritter, Henry	Burlington	Des Moines	R 30-31-32-32Ex-37-34
Roach, E. C.	Rock Rapids	Lyon	R 21-22
Robb, James M.	Albia	Monroe	R 18-19
Robb, W. H.	Creston	Union	R 21-22
Robb, Patrick	Stoux City	Woodbury	R 8-8Ex
Robbins, Joseph D.	Malvern	Mills	R 34
Roberts, B. F.	Dunlap	Harrison	R 22
Roberts, Benjamin F.	Winterset	Madison	R 6 S 10
Roberts, H. Guy	Mt. Ayr	Ringgold	R 26-37
Roberts, I. T.	Denison	Crawford	R 21
Robertson, James M.	Columbus City	Louisa	S 11-12
Robeson, J. C.	Albia	Monroe	R 22
Robinson, B. F.	Armstrong	Emmet	R 29-30-31
Robinson, Charles H.	Knoxville	Marion	R 24-25

*Seat in Twenty-fifth General Assembly contested and decided by House of Representatives in favor of William Stephens.

**Elected to fill vacancy caused by death of Frank A. Thayer.

MEMBERS OF THE GENERAL ASSEMBLY—CONTINUED.

NAME	P. O. ADDRESS	HOME COUNTY	SESSIONS
Robinson, Gifford S.	Storm Lake	Buena Vista	R 16 S 19-20-21
Robinson, Moses W.	Burlington	Des Moines	R 3-3-3Ex
Robinson, Thomas J. B.	Hampton	Franklin	S 35-36
Rodman, Francis		Clayton	R 6
Roe, F. F.	Castana	Monona	R 22-23
Rogers, Charles J.	Dubuque	Dubuque	R 15
Rogers, Douglas	Manning	Carroll	R 36-37
Rogers, Jacob W.	West Union	Fayette	R 6-5Ex
Rogers, John N.	Davenport	Scott	R 11
Rogers, Robert H.	Le Claire	Scott	R 6
Rogers, Samuel H.	Wheatland	Clinton	R 13
Rogers, W. T.		Jefferson	R 4
Rogge, Lorenz	Davenport	Scott	R 25
Rohlf, Mathias J.	Davenport	Scott	R 11-12-13-14
Rohwer, Julius	Ida Grove	Ida	R 35
Rone, Tollef C.	Northwood	Worth	R 35-36
Roome, John S.	Calmar	Winneshek	R 28-29
Root, C. L.	Lyons	Clinton	R 25
Rorick, Dallas D.	Wheatland	Clinton	R 19
Rosenkrans, S. B.	Webster City	Hamilton	R 8-3Ex
Ross, Hector	Mediapolis	Des Moines	R 25
Ross, Lewis W.	Council Bluffs	Pottawattamie	S 10-11
Ross, William R.		Mahaska	R 4
Rosser, George N.	Hickory	Van Buren	R 6-5Ex-13
Roszell, C. A. L.	Clarksville	Butler	R 15
Rothert, Henry W.	Keokuk	Lee	S 15-16-19-20
Rothrock, James H.	Tipton	Cedar	R 9-9Ex
Rounds, Jabez C.	Gem	Clayton	R 15
Roundy, W.	Manteno	Shelby	R 22-23
Rowan, James	Dubuque	Dubuque	R 22
Rowell, Neal W.	Afton	Union	R 12-13
Rowen, John E.	Clarion	Wright	S 25-26-26Ex
Rowles, Oliver P.	Albia	Monroe	R 9-9Ex
Rowles, William M.	Turlin	Monona	R 24
Rowles, Wm. M.	Onawa	Monona	R 36
Rowley, John W.	Keosauqua	Van Buren	R 37
Royston, Barney	Ottumwa	Wapello	S 2
Ruddick, George W.	Waverly	Bremer	R 8-3Ex
Rule, A. L.	Mason City	Cerro Gordo	S 37
Rule, George	Wheatland	Clinton	R 14
Rumple, John N. W.	Marengo	Iowa	S 15-16-17
Runciman, William	Carlisle	Warren	R 15
Runyon, Alexander	Shellsburg	Benton	R 10-11
Rusch, Nicholas J.	Davenport	Scott	S 6-7
Russell, Ed. C.	Corning	Adams	R 21-22-23
Russell, Frank W.	Forest City	Winnebago	R 34
Russell, James J.	Muscatine	Muscatine	R 20
Russell, John	*Onslow	Jones	R 9-9Ex-10-11-12-13 S 18-19
Russell, John J.	Jefferson	Greene	S 14-15-17-18-19-20
Russell, Joseph			R 5Ex
Russell, Peter T.	Adel	Dallas	R 9-9Ex
Russell, Robert		Van Buren	R 4
Russell, Samuel A.	Crawfordsville	Washington	R 6-5Ex-10
Russell, William S.	Perry	Dallas	R 17-18
Rustad, Simon	Northwood	Worth	R 21
Ryan, David	Prairie City	Jasper	R 11
Ryder, John	Vinton	Benton	R 19 S 20-21
S aberson, Henry T.	Alta	Buena Vista	R 24-25
Sabin, D. D.	New Oregon	Howard	R 8-3Ex
Safely, John G.	Tipton	Cedar	R 11
Said, William	Valley	Washington	R 16
Sales, Nathan G.	Anamosa	Jones	R 2 S 3-4
Salmon, Adolphos	West Point	Lee	R 7
Saltzmann, Christian	Lawler	Chickasaw	R 35
Sammis, James U.	Le Mars	Plymouth	S 33-34
Sampson, Ezekiel S.	Sigourney	Keokuk	S 11
Samuels, Ben M.		Dubuque	R 6-5Ex
Sanborn, Cummings	Earlville	Delaware	R 12-13
Sanderson, William	Princeton	Scott	R 10
Sandry, Andrew	Lansing	Allamakee	R 14
Sanford, John F.	Parrington	Van Buren	S 1-1Ex-2
Sankey, Ezekiel J.	Leon	Decatur	R 20-31-33

*Wyoming, in the Ninth, Ninth Extra, Tenth, Eleventh, Twelfth and Thirteenth General Assemblies.

MEMBERS OF THE GENERAL ASSEMBLY

81

MEMBERS OF THE GENERAL ASSEMBLY—CONTINUED.

NAME	P. O. ADDRESS	HOME COUNTY	SESSIONS
Santee, C. B.	Cedar Falls	Black Hawk	R 37
Santee, I. B.	Danbury	Woodbury	R 27-28
Sapp, William F.	Council Bluffs	Pottawattamie	R 11
Sargeant, Thomas L.	Des Moines	Des Moines	R 1Ex-2-5-5Ex
Sargeant, E. M.	Grundy Center	Grundy	S 26-26Ex
Sarver, John D.	Chariton	Lucas	R 9-9Ex
Sater, Samuel H.	Danville	Des Moines	R 34
Sater, Thomas J.	Danville	Des Moines	R 13
Satterthwait, J. W.	Mount Pleasant	Henry	R 12
Sauer, Edmond J.	Dubuque	Dubuque	R 27-28
Saunders, Alvin	Mount Pleasant	Henry	R 5-5Ex-6-7-8-8Ex
Saunders, Charles G.	Council Bluffs	Pottawattamie	S 30-31-32-32Ex-23-24
Saunders, Thomas J.	Davenport	Scott	S 10
Savage, Arthur C.	Adair	Adair	S 33-34-35-36
Sawyer, Charles F.	Keokuk	Lee	R 36
Sawyer, P. A.	Sioux City	Woodbury	R 25
Sawyer, Thomas		Lee	R 6
Saylor, W. W.	Waverly	Bremer	R 30-31
Schaller, Phil.	Sac City	Sac	R 21
Schee, George W.	Pringhar	O'Brien	R 20-21-33-34
Schleicher, J. M.	Livermore	Humboldt	R 22
Schmedika, William	Radcliffe	Hardin	R 36
Schmidt, William O.	Davenport	Scott	R 19-20 S 21-22-23-24
Schoenberger, John	East Peru	Madison	R 32-32Ex
Scholz, Charles E.	Guttenburg	Clayton	R 35
Schramm, George	Farmington	Van Buren	S 4-5-5Ex R 9-9-9Ex
Schroeder, Bernard F.	Garnaville	Clayton	R 16
Schroeder, Henry C.	Schleswig	Crawford	R 32-32Ex-33
Schrooten, Henry	Le Mars	Plymouth	R 24
Schrup, Nicholas J.	Dubuque	Dubuque	S 34-35-36-37
Schulte, George H.	Elkader	Clayton	R 32-32Ex-33
Schultz, August	Denison	Crawford	R 24-25
Schweer, Conrad	Primrose	Lee	R 14-15
Scott, C. H.	Clarkdale	Appanoose	R 37
Scott, D. H.	Albia	Monroe	R 26-26Ex
Scott, Isaac G.	Imogene	Fremont	R 35
Scott, John	Nevada	Story	S 8-8Ex-21
Scott, Oliver H. P.	Farmington	Van Buren	R 17
Scott, Robert	Le Claire	Scott	R 7
Scott, Robert G.	*Wilton	Cedar	R 16-18
Scott, W. J.	Ida Grove	Ida	R 28
Scoville, D. W.			R 6
Scrimgeour, George G.	Belle Plaine	Benton	R 20
Seaman, Bruce T.	Davenport	Scott	R 17-18
Sears, Reuben	Grinnell	Poweshiek	R 10
Sears, S. W.		Lee	R 4
Secor, David	Forest City	Winnebago	R 14-15
Secor, Eugene	Forest City	Winnebago	R 29
Seeds, Ed. P.	Manchester	Delaware	S 22-23
Seeley, Thomas	Guthrie Center	Guthrie	R 17
Seeley, William E.	Mt. Pleasant	Henry	S 32-32Ex-33
SeEVERS, William H.	Oskaloosa	Mahaska	R 7-16
Seiffert, Henry O.	Avoca	Pottawattamie	R 19
Selby, Lloyd	Corydon	Wayne	S 15
Sells, A. R.	Murray	Clarke	R 24
Sells, Elijah	Fairport	Muscatine	R 1-1Ex-4
Selman, John J.	Bloomfield	Davis	S 1-1Ex-2-3
Serrin, John R.	Marengo	Iowa	R 11
Sessions, S. S.	Algona	Kossuth	R 25
Seymour, Walcott	Danville	Des Moines	R 4-17
Shaeffer, Lafayette	Mystic	Appanoose	R 36
Shaeffer, J. D.	Elgin	Fayette	S 30-31-32-32Ex
Shaft, J. O.	Camanche	Clinton	R 37
Shaffer, Joshua	Fairfield	Jefferson	S 9-9Ex
Shambaugh, John	Booneville	Madison	R 27-28
Shane, Frank	Eldon	Wapello	R 34
Shane, John	Vinton	Benton	S 14-15-16
Shankland, Frank S.	Des Moines	Polk	R 34-35
Sharp, Alonzo W.			R 7
Sharp, Joseph L.			R 4
Sharpnack, W. M.	Modale	Harrison	R 24
Sharradan, O. P.		Keokuk	S 7-8
Shaw, E.	Pella	Warion	R 21
Shaw, William T.	Anamosa	Jones	R 16
Shearer, Robert T.	Ida Grove	Ida	R 19

* Pleasant Hill, in the Sixteenth General Assembly.

MEMBERS OF THE GENERAL ASSEMBLY--CONTINUED.

NAME	P. O. ADDRESS	HOME COUNTY	SESSIONS
Sheean, William D.	Anamosa	Jones	R 27 S 35-36
Sheldon, Charles P.	Tipton	Cedar	R 12
Sheldon, Frank E.	Mt. Ayr	Ringgold	R 32-32Ex-33
Shelley, Stephen B.	Monroe	Jasper	R 7
Shelley, James M.	Keokuk	Lee	S 17-18
Shepardson, Jared B.	Marble Rock	Floyd	R 16
Sherman, Hoyt	Des Moines	Polk	R 11
Sherman, Lorenzo D.	Ireton	Sioux	R 20
Sherman, Ralph	Grinnell	Poweshiek	R 34-35
Sherrard, Samuel T.	Walnut City	Appanoose	R 17
Shield, James H.	Dubuque	Dubuque	S 23-24
Shields, John G.	Dubuque	Dubuque	S 2-3-4-5-5Ex
Shipley, Ira R.	Yale	Guthrie	R 22-23
Shipman, George C.	West Liberty	Muscatine	R 8-8Ex-9-9Ex
Shippen, William C.	Albia	Monroe	S 10-11
Shortess, Fremont E.	Traer	Tama	R 36-37
Shrader, John C.	Iowa City	Johnson	S 18-19
Shriver, William S.	Mt. Ayr	Ringgold	R 24-25
Siberall, Jacob	Blakesburg	Wapello	R 15
Sibley, E. J.	Greenfield	Adair	R 32-32Ex-35
Simmons, Wm. L. S.	Brookville	Jefferson	R 16
Simpson, Joseph W.	Colesburg	Delaware	R 10
Simpson, Samuel S.	Bellevue	Jackson	R 18-19
Stipple, William C.	Sidney	Fremont	R 11
Skiles, Hugh M. G.	Blue Grass	Scott	R 10
Skillen, James A.	Tripoli	Bremer	R 14
Skinner, Herbert K.	Collins	Jasper	R 34
Skinner, Scott	Creston	Union	R 30-31
Slaught, Arthur W.	Ottumwa	Wapello	R 36-37
Slosson, J. N.	Northwood	Worth	R 22
Slosson, J. M.	Northwood	Worth	R 37
Smeltzer, Charles C.	Peterson	Clay	R 9-9Ex
Smith, Allen	Boone	Boone	R 23
Smith, Asa B.	Odebolt	Sac	R 23
Smith, A. St. Clair	Cedar Rapids	Linn	R 25
Smith, Charles O.	Griswold	Cass	R 36
Smith, Edgar H.	Corning	Adams	R 34
Smith, Ed. M.	Winterset	Madison	S 37
Smith, Elisha T.	Bedford	Taylor	S 14-15
Smith, Ellison	Danville	Des Moines	R 23
Smith, Fred N.	Burlington	Des Moines	S 29-30-31-32-32Ex-33
Smith, George		Cedar	R 5-5Ex
Smith, G. H.	Persia	Harrison	R 27
Smith, Hiram Y.	Des Moines	Polk	S 19-20
Smith, Israel A.	Lamoni	Decatur	R 34
Smith, James A.	Osage	Mitchell	R 22-23 S 28-29-30-31 32-32Ex-33-34
Smith, James J.	Ottumwa	Wapello	R 23 S 24
Smith, J. H.	Ira	Jasper	R 21
Smith, J. H.	Cedar Rapids	Linn	S 22-23
Smith, J. J.	Van Meter	Madison	R 16
Smith, John	Okoboji	Dickinson	R 10
Smith, John G.	Algona	Kossuth	R 24
Smith, John Henry	Camanche	Clinton	S 11-12
Smith, John R.	Eagle Grove	Wright	R 32-32Ex-33
Smith, John W.		Mahaska	R 1
Smith, Joseph H.	Magnolia	Harrison	R 12
Smith, P. A.	Scranton	Greene	R 26-26Ex-27
Smith, Roderick A.	Okoboji	Dickinson	R 12
Smith, R. S.	Parkersburg	Butler	S 24
Smith, Sherman G.	Newton	Jasper	S 9-9Ex
Smith, Stanley R.	Tripoli	Bremer	R 37
Smith, Thomas H.	Harlan	Shelby	S 34-35
Smith, Thomas S.		Jackson	S 5-5Ex
Smith, William C.	Eagle Grove	Wright	S 23-24
Smyth, P. H.	Burlington	Des Moines	R 24
Smyth, Robert	Mt. Vernon	Linn	S 1-1Ex-20 S 12-13
Snook, D. H.	Durant	Cedar	R 25
Snook, James H.	West Point	Lee	R 19
Snow, Erastus	Grinnell	Poweshiek	R 13
Sorshe, S. W.	Greene	Rutler	R 23
Sokol, F. J.	Onslow	Jones	R 28-29
Sowers, A. J.	Redford	Taylor	R 24-25
Spangler, Samuel T.	Castlettle	Buchanan	R 15
Sparks, Clyde G.	Eldon	Wapello	R 32-32Ex
Spaulding, E. C.	Marble Rock	Floyd	R 34-25-26-26Ex S 29-30-31

MEMBERS OF THE GENERAL ASSEMBLY—CONTINUED.

NAME	P. O. ADDRESS	HOME COUNTY	SESSIONS
Spaulding, H. L.	Elma	Howard	R 30-31
Spaulding, Henry W.	Grinnell	Poweshiek	S 34-35
Spearman, C. F.	Mt. Pleasant	Henry	R 24-25
Speer, Alfred L.	Boonsboro	Boone	R 9-9Ex
Speer, George W.	Indianola	Warren	R 34
Speer, Robert P.	Cedar Falls	Black Hawk	R 15
Spees, John B.	Birmingham	Van Buren	R 3-4
Spencer, Benjamin	Maquoketa	Clinton	R 13
Spencer, Charles H.	Grinnell	Poweshiek	R 19
Spencer, R. H.	Algona	Kossuth	R 21
Spotts, Oliver O.	Battle Creek	Iowa	R 35
Sprague, D. N.	Wapello	Louisa	R 7
Springer, Francis	Columbus City	Louisa	S 1-1Ex-2
Springer, John	Iowa City	Johnson	R 24
Springer, L. F.	Independence	Buchanan	29-30-31-32-32Ex
Sprott, James		Lee	S 1-1Ex-2
Spurrier, Warren	Solon	Johnson	R 10
Stalcoop, Charles E.	Sac City	Sac	R 27-28
Stanberry, John S.	Mason City	Cerro Gordo	R 30-31
Stanchfield, Oliver O.	Cedar Rapids	Linn	R 13
Stanley, Charles	Oskaloosa	Mahaska	R 12
Stanley, L. E.	Corning	Adams	R 37
Stanton, Charles O.		Jefferson	R 6
Stanton, John W.	Tipton	Cedar	R 10
Stanton, Mahlon	Oskaloosa	Mahaska	R 8-8Ex
Stanton, Thaddeus H.	Washington	Washington	R 9-9Ex
Starzinger, Otto	Des Moines	Polk	R 37
St. Clair, John M.	Vinton	Benton	R 19
Stedman, A. F.			R 4
Stedman, Eli M.	Vinton	Benton	14-15
Steele, Samuel L.	Mt. Pleasant	Henry	R 22-23
Steele, William		Lee	R 1-1Ex
Steelsmith, Daniel C.	Melvin	Osceola	R 35-36
Steen, F. D.	Menlo	Guthrie	R 24-25
Stephens, Anson P.	Creston	Union	R 19 S 20-21
Stephenson, Frederick	Caldwell	Appanoose	R 8-8Ex
Stephens, Hedman D.	Marion	Linn	R 18
Stephens, William	Maquoketa	Jackson	R 25
Stephenson, George D.	Muscataine	Muscataine	R 2
Stephenson, James A.	Mt. Ayr	Ringgold	R 34 S 37
Stephenson, John	Osceola	Clarke	R 17
Stephens, Robert		Jefferson	R 5-5Ex
Sterns, W. H.		Clayton	R 7
Stevens, Harvey		Keokuk	R 4
Stevenson, T. G.	Big Mound	Lee	R 9-9Ex
Steward, H.		Jones	R 7
Stewart, Charles W.	Clive	Polk	R 27-28
Stewart, David	North Liberty	Johnson	R 13
Stewart, E. M.	Pilot Grove	Lee	R 14
Stewart, George B.	Iconium	Appanoose	R 9-9Ex
Stewart, Joel	Grinnell	Poweshiek	R 20 S 23-24
Stewart, J. Warren	Keota	Washington	R 32-32Ex
Stewart, William G.	Dubuque	Dubuque	S 6-7
Stewart, William J.	Grimes	Polk	R 23
Stiger, H. J.	Toledo	Tama	R 21
Stiles, Edward H.	Ottumwa	Wapello	R 10 S 11
Stillman, Paul E.	Jefferson	Greene	R 32-32Ex-33-34
Stillmunkes, F.	Sherrill	Dubuque	R 24-25
Stipe, William F.	Clarinda	Page	R 34-35
Stirton, Robert C.	Monticello	Jones	S 30-31-32-32Ex
St. John, R. T.	Riceville	Mitchell	R 25-26-26Ex
Stockman, David A.	Richland	Keokuk	R 11
Stockton, Thomas R.	Sidney	Fremont	R 18
Stoddard, Benjamin F.	Jesup	Buchanan	R 32-34
Stokes, Albert T.	LeMars	Plymouth	R 25-36
Stoltenberg, A. H.	Davenport	Scott	R 30-31-32-32Ex
Stone, D. O.	Hawarden	Sioux	R 36-37
Stone, Henry	Marshalltown	Marshall	R 24-25
Stone, John Y.	Glenwood	Mills	R 17-13-16-17 S 14-15
Stone, William M.	Knoxville	Marion	R 17
Stoneman, J. T.	McGregor	Clayton	S 16-17
Stockey, Marion F.	Leon	Decatur	S 30-31-32-32Ex
Storey, John A.	Fontanelle	Adair	R 20-21
Stout, Abram V.	Parkersburg	Grundy	R 18-19
Stow, Washburn A.	Hamburg	Fremont	R 14
Stratton, Cyrus L.	Red Oak	Montgomery	R 23-29
Streeter, Zimri	Cedar Falls	Black Hawk	R 7-8-8Ex
Struble, George R.	Toledo	Tama	R 18-19

MEMBERS OF THE GENERAL ASSEMBLY—CONTINUED.

NAME	P. O. ADDRESS	HOME COUNTY	SESSIONS
Sruthers, Robert	Rolfe	Pocahontas	R 14
Stuart, Lewis W.	Monmouth	Jackson	3 12-16 S 14-15
Stuart, Wm.	Armstrong	Emmet	R 37
Stubbs, D. P.	Fairfield	Jefferson	S 10-11
Stuckey, James B.	Unionville	Appanoose	R 18
Stuckslager, W. C.	Lisbon	Linn	R 28-29 S 30-31-32-32Ex-33-34
Stuntz, A. L.	State Center	Story	R 24-25
Sturgis, P. F.	West Union	Fayette	R 10
Stutsman, A. H.	Chariton	Lucas	R 13
Stutsman, Daniel W.	Bonaparte	Van Buren	R 18
Stutt, John H. J.	Monticello	Jones	H 35
Sudlow, Egbert, C.	†Sully	Jasper	S 19-20
Sullivan, John B.	Des Moines	Polk	R 32-32Ex-33 S 34-35
Sullivan, J. H.		Lee	R 6
Sullivan, John W.	Algona	Kossuth	R 36
Sullivan, T. J.	McGregor	Clayton	R 26-26Ex
Summers, Laurel	LeClaire	Scott	R 3
Summers, L. F.	Milton	Van Buren	R 30-31
Sutton, Preston M.	Marshalltown	Marshall	S 20-21
Svendsen, Edward	Bryant	Clinton	R 15
Swain, Ira J.	Malvern	Mills	R 36
Swan, Alexander, H.	Indianola	Warren	R 18
Swan, George W.	Plano	Appanoose	R 32-32Ex-33
Sweeley, Marlin J.	Sioux City	Woodbury	R 29
Swenson, Peter	Hartley	O'Brien	R 35
Sweet, Burton E.	Waverly	Bremer	R 23-29
Sweet, Silas G.	Millersburg	Iowa	H 10
Sweet, S. S.	Belle Plaine	Benton	R 21
Sweeney, J. Henry	Osage	Mitchell	S 20-21-22
Swift, Curran F.	Harlan	Shelby	32-32Ex-33
Tade, W. A.	Bonaparte	Van Buren	R 23
Tait, John H.	Newton	Jasper	R 13
Talman, W. B.	Osceola	Clarke	S 28-29
Tasker, John	Wyoming	Jones	R 14
Taylor, Edward	New Providence	Hardin	R 17
Taylor, Francis J.	Creston	Union	R 34
Taylor, Goodwin	Pioneer Grove	Cedar	R 3
Taylor, Hamilton B.	Strawberry Point	Clayton	R 13
Taylor, John		Jones	R 4-8-8Ex
Taylor, John H.	Farmington	Van Buren	S 35-36
Taylor, Lewis L.	Centerville	Appanoose	S 30-31-32-32Ex-33-34
Taylor, R. Howe	Marshalltown	Marshall	S 14-15
Taylor, Thomas E.	Independence	Buchanan	R 36 S 37
Taylor, William	Fayette	Fayette	R 19
Taylor, William E.			S 8-8Ex
Taylor, William H.	Bloomfield	Davis	S 22-23 R 25
Teachout, H. E.	Des Moines	Polk	R 29-30-31
Teale, Fred A.	Decatur City	Decatur	R 13-14 S 16-17
Teale, Thomas	Lamoni	Decatur	R 21-22
Tegeler, Henry	Dyersville	Lubauque	R 33
Temple, George	Burlington	Des Moines	R 3
Temple, M. L.	Osceola	Clarke	R 26-26Ex-28-29-30-31
Tenney, Charles W.	Plymouth	Cerro Gordo	R 12
Terry, Isaac R.	Wilton	Muscatine	R 17-18
Terry, John M.	Cedar Rapids	Linn	S 24-25
Test, James D.		Pottawattamie	S 5-5Ex-6
Teter, I. P.	Sigourney	Keokuk	S 9-9Ex
Teter, Lorenzo D.	Knoxville	Marion	R 30-31-32-32EX
Thatcher, Jonathan	Keosauqua	Van Buren	R 11
Thayer, Edward H.	Clinton	Clinton	R 16
*Thayer, Frank A.	Dows	Franklin	R 35
Theophilus, William	Cresco	Howard	R 22
Theophilus, William	Davenport	Scott	R 23
Thuenen, Henry Jr.	Davenport	Scott	R 28
Thomas, Charles H.	Kent	Union	S 35-36
Thomas, William			R 6
Thompson, Edward C.	Vinton	Benton	R 33
Thompson, Edward S.	Chariton	Lucas	R 15
Thompson, Frank E.	Burlington	Des Moines	S 36-37
Thompson, H. R.		Henry	R 2
Thompson, J. A.	Arlington	Fayette	R 25-26Ex
Thompson, J. F.	Elkader	Clayton	R 21-22

†Lynnville, in Nineteenth General Assembly.

*Died February 28, 1913; O. G. Reeve elected to fill vacancy.

MEMBERS OF THE GENERAL ASSEMBLY—CONTINUED.

NAME	P. O. ADDRESS	HOME COUNTY	SESSIONS
Thompson, John	Augusta	Lee	R 3
Thompson, John W.	Davenport	Scott	R 7 S 8-8Ex
Thompson, Martin	Augusta	Lee	R 9-9Ex
Thompson, Malvern F.	Van Wert	Decatur	R 36-36
Thompson, William G.	Marion	Linn	S 6-7 R 21
Thomson, Hugh M.	Davenport	Scott	R 10-11
Thornburg, Henry	Perry	Dallas	S 15-16
Thornburg, T. A.	Linden	Dallas	R 22-23
Thorne, G. W.	Toronto	Clinton	R 11
Thorniley, W. H.	Utica	Van Buren	R 22
Thurston, William A.		Lee	S 5-5Ex-6
Tibbitts, O. O.	Sumner	Bremer	R 26-26Ex
Tice, Hardin	Pella	Mahaska	R 16
Tinnin, Jerry B.	Des Moines	Polk	R 17
Tillson, Stephen	Onawa City	Monona	R 12
Tilton, Elvin	Deep River	Iowa	R 18-19
Tilton, George W.	Deep River	Iowa	R 33
Timmons, Abraham			R 2
Tipton, B. F.	Lexington	Washington	R 21-22
Tirrell, Rodney W.	Manchester	Delaware	S 18-19
Tisdale, Gilbert J.	Fredericksburg	Chickasaw	R 11
Tisdale, O. D.		Davis	R 5-5Ex
Titus, G. M.	Muscatine	Muscatine	S 27-28
Toliver, Gillum S.	Jefferson	Greene	R 13
Toll, Charles H.	Clinton	Clinton	R 6
Tompkins, Abraham	Toledo	Tama	S 3-8Ex
Tool, John M.	Monroe	Jasper	S 18-19
Townsend, D. J.	Lohrville	Calhoun	S 28-29
Townsend, Edward	Cedar Falls	Black Hawk	R 22-23
Townsend, Fred	Albia	Monroe	S 28-29
Townsend, John Selby	Albia	Monroe	R 4
Townsend, William N.	Traer	Tama	R 34-35
Towner, William B.	Charles City	Floyd	R 27-28
Tracy, Joshua	Burlington	Des Moines	R 5-5Ex
Tracy, Lorenzo D.	New Hartford	Butler	R 11-15
Traer, John W.	Vinton	Benton	R 12-13
Traverse, Henry C.	Bloomfield	Davis	R 11 S 12-13-18
Tremain, Ira H.	Webster City	Hamilton	R 17
Trowin, James H.	Lansing	Allamakee	R 26 S 26-26Ex-27-28-29
Trimble, Henry H.	Bloomfield	Davis	S 6-7
Tritz, John A.	St. Donatus	Jackson	R 12
Trumbauer, Charles A.	Keota	Keokuk	R 35
Trumbull, George W.	Cascade	Dubuque	S 8-8Ex-9-9Ex
Trumbull, Matthew M.	Clarksville	Butler	R 7
Trusdell, Charles C.	Clinton	Clinton	R 12
**Tucker, George F.	Clinton	Clinton	R 36-37
Tucker, Henry F.	Mitchell	Mitchell	R 19
Tucker, William	Chickasaw	Chickasaw	R 12
Tufts, John Q.	Wilton Junction	Cedar	R 13-14-15
Turner, Daniel W.	Corning	Adams	S 30-31-32-32Ex
Turner, Fred G.	North English	Iowa	R 36-37
Turner, George A.	†Marshalltown	Marshall	S 24-25
Turner, Thomas E.			R 5-5Ex
Tutt, Richard			R 5
Tuttle, James M.	Des Moines	Polk	R 14-20
Tuttle, Marcus	Clear Lake	Cerro Gordo	S 12-13
Tyson, Oliver	Lehigh	Webster	R 17
U dell, Nathan	Centerville	Appanoose	S 5-5Ex-8-8Ex-9-9Ex-10-11
Ulstad, Oscar	Holmes	Wright	R 37
Underwood, James	Eldora	Grundy	R 16
Underwood, M.	Eldora	Hardin	S 21
Updegraff, Abraham	Trenton	Henry	S 1-1Ex-3
Updegraff, Thomas	McGregor	Clayton	R 17
Upton, C. C.	Cresco	Howard	S 25-26-26Ex
Upton, Larkin	Clinton	Clinton	R 19-20
Ure, William	Fairfax	Linn	S 15-17
Utterback, A. M.	Hedrick	Keokuk	R 29

*West Grove, in Eleventh and Twelfth General Assemblies.

†Bromley, in Twenty-fourth General Assembly.

**Lyons, in Thirty-sixth General Assembly.

MEMBERS OF THE GENERAL ASSEMBLY—CONTINUED.

NAME	P. O. ADDRESS	HOME COUNTY	SESSIONS
V alc, B. R.	Bonaparte	Van Buren	S 22-23-24-25
Vale, Jacob G.	Bonaparte	Van Buren	S 13-14
Van Alstine, H. S.	Gilmore City	Pocahontas	S 37
Van Anda, Salue G.	Delhi	Delaware	R 9-9Ex
Van Camp, George W.	Greenfield	Adair	R 34
Vanderpool, C. C.	West Mitchell	Mitchell	R 20
Van Deventer, James	Clinton	Clinton	R 14
Van Eaton, G. L.	Little Rock	Lyon	R 31
Vanfossen, Ezra	Adel	Dallas	R 5-5Ex
Van Gilder, S. J.	Milo	Warren	R 23-24-25
Van Houten, Geo. H.	Lenox	Taylor	R 26-26Ex-27-32-32Ex
Van Law, Comfort H.	Marshalltown	Marshall	S 33-34
Van Leuven, R. F.	Pella	Marion	R 11
Van Meter, Hugo	De Soto	Dallas	R 14
Van Sandt, N. L.	Clarinda	Page	R 10
Van Saun, George B.	Cedar Falls	Black Hawk	R 14
Van Staden, John	McGregor	Clayton	R 13-19
Van Valkenburgh, Jos.		Lee	R 6
Verneman, William J.	Maxwell	Story	R 28
Vermillion, W. F.	Centerville	Appanoose	S 13
Vinton, Henry C.	Bradford	Cnicakasaw	R 10
Vockler, C. A.	Dubuque	Dubuque	R 26-26Ex
Voorhees, John C.	Anita	Cass	S 36-37
W ade, John F.	Aredale	Butler	S 30-31-32-32Ex
Wadleigh, LeHol B.	Clinton	Clinton	R 18
Wagner, George W.	Sharon Center	Johnson	R 22
Wagner, Jacob K.	Blairstown	Benton	R 18
Walden, Madison M.	Centerville	Appanoose	R 11-23 S 12
Walden, T. P.	Allerton	Wayne	R 29
Walker, A. C.	Northwood	Worth	R 17
Walker, Michael H.		Lee	R 2
Walker, Peter	Libertyville	Jefferson	R 9-9Ex
Walker, William	*Exira	Audubon	R 22-23
Walker, W. M.	Keosauqua	Van Buren	R 21
Wall, Jesse J.	Unionville	Appanoose	S 18-19
Wallace, Joseph	Eldora	Hardin	S 27-28
Walling, Darius F.	Trippell	Bremer	R 12
Wain, E. D.	Mt. Vernon	Linn	R 7
Walrath, W. H.	Arlington	Fayette	R 37
Walters, Charles E.	Toledo	Tama	R 29
Walters, James M.		Marion	R 4-5-5Ex
Walton, George S.	New Jefferson	Greene	R 9-9Ex
Wamsley, James		Jefferson	R 5
Ward, Byron C.	Prairie City	Jasper	R 20
Ward, George E.	Sioux City	Woodbury	R 33
Ware, William H.	Council Bluffs	Pottawattamie	R 23-24
Warner, Edgar A.	Waubek	Linn	R 13
Warner, John W.	Leon	Decatur	S 6-7
Warnock, William S.	Davis City	Decatur	R 17
Warren, A. J.	Rock Valley	Sioux	R 24
Warren, Filtz Henry	Burlington	Des Moines	S 11
Warren, J. L.	Pella	Marion	R 28-29 S 80-31-32-32Ex
Warren, Robert B.	Peoria	Mahaska	R 19
Washburn, A. B.	Hastings	Mills	R 30-31
Washburn, H.		Lee	R 4
Wasson, Jesse	LaPorte City	Black Hawk	R 13
Wasson, John	Richland	Keokuk	R 9-9Ex
Wasson, L.		Jackson	R 4
Waterman, Charles M.	Davenport	Scott	R 17
Waterman, H. L.	Ottumwa	Wapello	S 25-26-26Ex
Watkins, S. H.	Libertyville	Jefferson	R 24-25
Watrous, Charles L.	Des Moines	Polk	R 20
Watson, J. J.	Kosztz	Iowa	S 8-8Ex-9-9Ex
Watters, H. B.	Atalissa	Muscatine	R 25-26-26Ex
Watts, Thomas		Clinton	R 7
Watson, George F.	Northwood	Worth	R 20
Way, Thomas A.	Britt	Hancock	R 23
Wayman, Samuel G.	Waucoma	Fayette	R 36
Weare, Charles	Cedar Rapids	Linn	R 10
Weatherington, Henry		Van Buren	R 5-5Ex
Weaver, Harry O.	Wapello	Louisa	R 25-26-26Ex

*Grove, in Twenty-second General Assembly.

†Fairfield, in Twenty-fourth General Assembly.

MEMBERS OF THE GENERAL ASSEMBLY—CONTINUED.

NAME	P. O. ADDRESS	HOME COUNTY	SESSIONS
Weaver, James B.	Des Moines.	Polk.	R 37
Weaver, Silas M.	Iowa Falls.	Hardin.	R 20-21
Webb, Robert C.	Des Moines.	Polk.	S 17-18
Webb, William H.	Spencer.	Clay.	R 35
Webber, John F.	Ottumwa.	Wapello.	S 34-35
Weber, N. F.	Clarion.	Wright.	S 21-22
Webster, D. D.	Muscatine.	Muscatine.	R 32-32Ex
Webster Watson E.	Clarinda.	Page.	R 18-19
Weeks, Elbert W.	Guthrie Center.	Guthrie.	R 30-31-32-32Ex
Weidman, Thomas.	Red Oak.	Montgomery.	S 22-23
Welch, I. L.	Humboldt.	Humboldt.	R 21
Welch, James F.	Huron.	Des Moines.	R 24
Welden, William.	Iowa Falls.	Hardin.	R 30-31-32-32Ex-33
Wells, George.	Steamboat Rock.	Grundy.	R 17
Wells, N. A.	Newton.	Jasper.	R 26-26Ex
Weistead, Thomas.	Waterloo.	Black Hawk.	R 19
Wemple, M.	Garden Grove.	Decatur.	R 27
Wenstrand, Alfred E.	Essex.	Page.	R 36-37
Werner, William.	West Point.	Lee.	R 12
West, John P.	Mt. Pleasant.	Henry.	R 9-9Ex-11 S 12-14-15
Wetherall, W. E.	Knoxville.	Marion.	R 9-9Ex
Weyland, George.		Jefferson.	R 1Ex-2
Whaley, Alvin M.	Aplington.	Butler.	R 17-18 S 19-20-21
Wharton, Henry, Sr.	Inland.	Cedar.	S 10-11 R 15
Wheeler, J. R.	Dunlap.	Harrison.	R 26-26Ex
Wheeler, Loring.	DeWitt.	Clinton.	S 1-1Ex2
Wheeler, Samuel D.	Charlton.	Lucas.	R 12
Whelan, M. K.	Festerville.	Emmet.	R 26-26Ex-27
Wherry, William R.	Keosauqua.	Van Buren.	R 20
Whipple, Wm. P.	Vinton.	Benton.	S 29-30-31-32-32Ex-33
Whittaker, John M.	Winchester.	Van Buren.	S 1-1Ex R 8-8Ex
White, Francis.		Henry.	R 5-5Ex
White, George C.	Nevada.	Story.	R 32-32Ex-33
White, Harry C.	Garrison.	Benton.	R 34-35 S 36-37
White, Henry.	Volga City.	Clayton.	R 16
White, James A.	South Amara.	Iowa.	S 33-34-35-36
White, Joseph H.	LeClaire.	Scott.	R 9-9Ex
White, Thomas D.	National.	Clayton.	R 16
Whiting, Charles E.	Whiting.	Monona.	S 20-21
Whiting, Will C.	Whiting.	Monona.	R 29-30-31 S 32-32-Ex-33
Whitmer, G. R.	Primghar.	O'Brien.	R 30-31
Whitmore, Chester W.	Ottumwa.	Wapello.	S 36-37
Whitmore, Samuel.		Jefferson.	R 1-4
Whitney, Olysses G.	Sioux City.	Woodbury.	S 34-35
Whittemore, Otis.	Bowens Prairie.	Jones.	R 9-9Ex
Whitten, Samuel.	Douds Station.	Van Buren.	R 14
Whittler, Lyman.	Whiting.	Monona.	R 26-26Ex
Wichman, J. E.		Hancock.	R 37
Wicks, Platt.	Harlan.	Shelby.	R 18-19
Widner, Benjamin.	Corning.	Adams.	R 20
Wigdahl, Lars O.	Ruthven.	Palo Alto.	R 36-37
Wilbur Ethelbert W.	Rockford.	Floyd.	R 20-21-22
Wilcox, Franklin.	Vandyke.	Des Moines.	R 9-9Ex
Wilcox, Phineas C.	Independence.	Buchanan.	R 11-12
Wiley, W. F.	Castana.	Monona.	R 21
Wilken, F. H.	Madison.	Lee.	S 24-25
Wilkin, Ell.	Winterset.	Madison.	S 20-21
Wilkinson, George W.		Muscatine.	S 5-5Ex-6
Willett, John T.	Oto.	Woodbury.	R 29
Willett, George R.	Decorah.	Winneshiek.	S 14-15-16
Williams, Horace B.	Hesper.	Winneshiek.	R 11-12-13
Williams, H. H.	Eddyville.	Mahaska.	S 8-8Ex-9-9Ex
Williams, James H.	Dubuque.	Dubuque.	R 8-8Ex
Williams, James L.	Marshalltown.	Marshall.	R 14
Williams, John L.	North English.	Iowa.	R 16
Williams, J. Wilson.	*Huron.	Des Moines.	R 4-6-9-9Ex-11-18 S 15-16
Williams, Matthias.	Hayesville.	Keokuk.	R 17
Williams, Micajah T.	Okaalosa.	Mahaska.	R 5-5Ex-9-9Ex
Williams, S.	Percival.	Fremont.	S 25-26-26Ex
Williams, Wright.		Louisa.	R 1-1Ex-2
Williams, W. W.	Yama Springs.	Howard.	R 24-25
Williamson, James E.	Indianola.	Warren.	R 8-8Ex
Williamson, John.	Fairfield.	Jefferson.	R 19

*Hawkeye, in Ninth General Assembly.

MEMBERS OF THE GENERAL ASSEMBLY—CONTINUED.

NAME	P. O. ADDRESS	HOME COUNTY	SESSIONS
Williamson, John H.	Grandview	Louisa	R 8-8Ex
Willoughby, R. B.		Van Buren	R 1-1Ex
Wilson, H. H.	Wellman	Washington	R 30-31
Wilson, A. C.	Oelwein	Fayette	S 30-31-32-32Ex
Wilson, A. J.	Marathon	Buena Vista	R 28-29
Wilson, Charles B.	Morning Sun	Louisa	R 36-37
Wilson, Charles H.	Washington	Washington	R 14
Wilson, Charles J.	Washington	Washington	R 28-29
Wilson, Clarence S.	Des Moines	Polk	R 17
Wilson, David S.	Dubuque	Dubuque	S 7-8-8Ex
Wilson, Edwood	Shell Rock	Butler	R 21-22
Wilson, George	Cherokee	Cherokee	R 36-37
Wilson, George M.	Greencastle	Jasper	R 15-16
Wilson, Henry L.	Oeage	Mitchell	R 36-37
Wilson, Horace H.		Washington	R 4
Wilson, I. K.	Earlham	Madison	R 24
Wilson, James	Buckingham	Tama	R 12-13-14
Wilson, James	Hedrick	Keokuk	R 27-28
Wilson, James F.	Fairfield	Jefferson	R 7 S 8-8Ex
Wilson, James M.	Centerville	Appanoose	S 35-36-37
Wilson, J. F.	Williamstown	Chickasaw	R 9-9Ex
Wilson, John	Cottonville	Jackson	R 11
Wilson, John L.	South English	Keokuk	R 14
Wilson, John J.	Algona	Kossuth	R 17-19
Wilson, J. M.	Macksburg	Adair	R 23
Wilson, John L.	Almont	Clinton	R 25-26-26Ex S 27-28-29-30-31-32-32Ex* 33-34-35
Wilson, Peyton	Salem	Henry	R 3
Wilson, R. M.		Mahaska	R 6
Wilson, R. P.	Farmington	Lee	R 3
Wilson, Silas	Atlantic	Cass	R 21-22-23
Wilson, Thomas J.	Albion	Marshall	R 11
Wilson, Thomas J.	Beacon	Mahaska	R 38-37
Wilson, Thomas S.	Dubuque	Dubuque	R 11-12
Wilson, Walter C.	Webster City	Hamilton	R 6
Wilson, Ward	Traer	Tama	R 32-32Ex-33
Wilson, William	Washington	Washington	S 16-17
Wilson, William G.	Stiles	Davis	R 12
Wilson, William M.	Osceola	Clarke	S 18-19
Wilson, W. W.	Council Bluffs	Pottawattamie	R 9-9Ex
Wing, Eli S.	Long Grove	Scott	S 4 R 6
Winn, E. K.	Humboldt	Humboldt	S 29-30-31
Wise, Charles A.	Cedar Falls	Black Hawk	R 28-29-30-31
Withrow, A. J.	Salem	Henry	R 8-8Ex
Withrow, W. S.	Salem	Henry	R 21
Witter, Amos		Cedar	R 4
Witter, Amos		Scott	R 5-5Ex
Witter, Amos	Mt. Vernon	Linn	R 8-8Ex
Witthauer, Otto	Exira	Audubon	R 36
Wolf, William P.	Tipton	Cedar	R 10-19-20 S 12-13
Wolfe, John L.	Clinton	Clinton	R 32-32Ex-33
Wolfe, Lewis R.	Oxford	Johnson	R 18-19
Wolfe, P. R.	DeWitt	Clinton	S 21-22-23
Wonn, Horatio A.	Drakesville	Davis	S 14-15-16-17
Wood, Andrew J.	Brooklyn	Poweshiek	R 17-18
Wood, A. L.	St. Charles	Madison	R 25-26-26Ex
Wood, Gilbert H.	Muscatine	Muscatine	S 15-16
Wood, Henry B.	Spencer	Clay	R 14-15
Wood, Sidney			R 2
Wood, William K.	Iowa Center	Story	R 13-14
Wooden, George D.		Johnson	R 6
Woods, Isaac L.	Ft. Dodge	Webster	R 22-23
Woodward, J. S.			R 7
Woodward, Wm. G.	Bloomington	Muscatine	S 9-9Ex
Woodworth, Saml. D.		Henry	R 2
Woodworth, W. C.	Pilot Grove	Henry	R 9-9Ex
Woolson, John S.	Mt. Pleasant	Henry	S 16-17-18-21-22-23
Woolson, Theron W.	Mt. Pleasant	Henry	S 9-9Ex-10-11-12
Work, Joseph	Mt. Zion	Van Buren	R 16
Workman, Alfred S.	Glenwood	Mills	R 35
Workmen, Samuel	Iowa City	Johnson	S 5-5Ex
Workley, John M.	Kingsley	Plymouth	R 27

*Belknap, in Fourteenth and Fifteenth General Assemblies.

†Clare, in Twenty-second General Assembly.

MEMBERS OF THE GENERAL ASSEMBLY—CONTINUED.

NAME	P. O. ADDRESS	HOME COUNTY	SESSIONS
Wright, Appler R.	Haytle	Mills	R 9-9Ex-14
Wright, Ed.	Springdale	Cedar	R 6-7-8-8Ex-11
††Wright, E. M.			R 6
Wright, George	Norwalk	Warren	R 17
Wright, George F.	Council Bluffs	Pottawattamie	S 16-17-18-19
Wright, George G.	Keosauqua	Van Buren	S 2-3
Wright, George H.	Grant City	Sac.	R 13
Wright, Greenwood	Confidence	Wayne	R 17
Wright, James D.	Chariton	Lucas	S 12-13
Wright, John R.	Milton	Van Buren	R 14
Wright, M. S.	Sumner	Bremer	R 21
Wright, Nate	Stuart	Guthrie	R 28-29
Wright, Pierce G.	Ludlow	Allamakee	R 11-12-13
Wright, Robert M.	Fort Dodge	Webster	R 19-30-31
Wright, Samuel	Clio	Wayne	R 30
Wright, S. G.		Lee	R 4
Wright, Thomas		Henry	R 1-1Ex
Wyatt, N. G.			R 6
Wyckoff, George W.	Cincinnati	Appanoose	R 22-24-25
Wyckoff, Richard B.	Copper Creek	Jackson	R 3
Wyland, Christian J.	Harlan	Shelby	R 20-21
Wyland, O. P.	Harlan	Shelby	R 30-31
Wyman, A. W.	Council Bluffs	Pottawattamie	R 22
Wyman, Herbert B.	Sheldon	O'Brien	R 23
Yeomans, J. D.	Sioux City	Woodbury	S 24-25
Yeomans, S. P.		Henry	R 5-5Ex
Yergy, John W.	**Sciola	Montgomery	R 22-23
Yoran, Silas M.	Monticello	Jones	R 17-18
Yost, John M.	Pulaski	Davis	R 24
Youde, Charles	Sutherland	O'Brien	R 32-32Ex
Young, David A.	Argyle	Lee	S 27-28-29-30-31
Young, D. H.	Manchester	Delaware	R 25 S 26-26Ex-27
Young, Henry	Manson	Calhoun	R 24-25 S 30-31-32-32Ex
Young, James A.	Oskaloosa	Mahaska	S 14-15
Young, James N.			R 5-5Ex
Young, John A.	Elvira	Clinton	R 16-17
Young, John A.	Washington	Washington	S 29-30-21
Young, Joseph B.	Marion	Linn	R 9-9Ex S 10-11
Young, Josiah T.	Albia	Monroe	R 23
Young, Lafayette	Atlantic	Cass	S 15-16-17-18-21-22

Zeller, Elias R...... Winterset..... Madison..... R 33-34

†Glenwood, in Ninth and Ninth Extra General Assemblies.

††Died about the time the General Assembly convened, the vacancy was not filled.

†Waukon, in Eleventh General Assembly.

**Villisca, in Twenty-second General Assembly.

(For dates of convening and adjourning of each session of the General Assemblies see page 95.)

REGISTER OF THE STATE OF IOWA.

OFFICERS OF THE STATE GOVERNMENT—1846-1917.

GOVERNORS.

Name	Nativity	Date of Birth	Years Served
Ansel Briggs	Vermont	February 3, 1800	1846-1850
Stephen Hemstead	New London, Conn.	October 1, 1812	1850-1854
James W. Grimes	Deering, N. H.	October 20, 1816	1854-1859
Ralph P. Lowe	Warren Co., Ohio	November 27, 1805	1868-1869
Samuel J. Kirkwood	Hartford Co., Md.	December 20, 1813	1869-1894
William M. Stone	Jefferson Co., N. Y.	October 14, 1827	1864-1868
Samuel Merrill	Oxford Co., Me.	August 7, 1822	1868-1872
Cyrus C. Carpenter	Hartford, Pa.	November 24, 1829	1872-1876
*Samuel J. Kirkwood	Hartford Co., Md.	December 20, 1813	1876-1877
†Joshua G. Newbold	Fayette Co., Pa.	May 12, 1830	1877-1878
John H. Gear	Ithica, N. Y.	April 7, 1825	1878-1882
Buren R. Sherman	Phelps, N. Y.	May 29, 1836	1882-1886
William Larrabee	Ledyard, Conn.	January 20, 1832	1886-1890
Horace Boies	Erle Co., N. Y.	December 7, 1827	1890-1894
Frank D. Jackson	Arcade, N. Y.	January 26, 1854	1894-1896
Francis M. Drake	Rushville, Ill.	December 30, 1830	1896-1898
Leslie M. Shaw	Morrisstown, Vt.	November 3, 1848	1898-1902
‡Albert B. Cummins	Green Co., Pa.	February 15, 1850	1902-1908
†Warren Garst	Dayton, Ohio	December 4, 1860	1908-1909
Beryl F. Carroll	Davla Co., Iowa	March 15, 1860	1909-1912
George W. Clarke	Shelby Co., Ind.	October 24, 1832	1913-1917
William L. Harding	Oscola Co., Iowa	October 3, 1877	1917-

*Resigned February 1, 1877, having been elected United States Senator.

†Lieutenant-governor served unexpired portion of term for which Samuel J. Kirkwood was elected.

‡Resigned November 24, 1908, having been elected United States Senator.

‡Lieutenant-governor served unexpired portion of term for which Albert B. Cummins was elected.

FORMER OFFICIALS OF IOWA

91

LIEUTENANT-GOVERNORS.

Office created September 3, 1857, by the new Constitution.

Name	County From Which Chosen	Date of First Election or Appointment	Years Served
Oran Fayille	Mitchell	October 13, 1857	1858-1860
Nicholas J. Busch	Scott	October 11, 1859	1860-1862
John B. Needham	Mahaska	October 8, 1861	1862-1864
Enoch W. Eastman	Hardin	October 13, 1863	1864-1866
Benjamin F. Gue	Webster	October 10, 1865	1866-1868
John Scott	Story	October 8, 1867	1868-1870
*Madison M. Walden	Appanoose	October 12, 1869	1870-1871
Henry C. Bulls	Winneshiek	September 13, 1871	1871-1874
Joseph Dysart	Tama	October 14, 1873	1874-1876
†Joshua G. Newbold	Henry	October 12, 1875	1876-1877
Frank T. Campbell	Jasper	October 9, 1877	1878-1882
‡Orlando H. Manning	Carroll	October 11, 1881	1882-1889
John A. T. Hull	Polk	November 8, 1886	1886-1890
Alfred N. Poyneer	Tama	November 5, 1889	1890-1892
Samuel L. Bestow	Lucas	November 3, 1891	1892-1894
Warren S. Dungan	Lucas	November 7, 1893	1894-1896
Matt Parrott	Black Hawk	November 5, 1895	1896-1898
James O. Milliman	Harrison	November 2, 1897	1898-1902
John Herrrott	Guithrie	November 5, 1901	1902-1907
‡Warren Garst	Carroll	November 8, 1906	1907-1908
George W. Clarke	Dallas	November 3, 1908	1909-1913
William L. Harding	Woodbury	November 5, 1912	1913-1917
Ernest R. Moore	Linn	November 7, 1916	1917-

*Resigned 1871. Henry C. Bulls appointed to fill vacancy.

†Became governor February 1, 1877.

‡Resigned October 12, 1885. No successor appointed to fill out unexpired portion of term.

‡Became governor November 24, 1908.

SECRETARIES OF STATE.

Elisha Cutler, Jr.	Van Buren	October 26, 1849	1849-1848
Josiah H. Bonney	Van Buren	August 7, 1848	1848-1850
George W. McCleary	Louisa	August 6, 1850	1850-1856
Elijah Sells	Muscatine	August 4, 1856	1856-1863
James Wright	Delaware	October 14, 1862	1863-1867
Ed. Wright	Cedar	October 9, 1868	1867-1873
Josiah T. Young	Monroe	November 5, 1872	1873-1879
John A. T. Hull	Davis	October 8, 1873	1879-1889
Frank D. Jackson	Butler	November 4, 1884	1885-1891
William M. McFarland	Emmet	November 4, 1890	1891-1897
George L. Dobson	Polk	November 3, 1898	1897-1901
William B. Martin	Adair	November 6, 1900	1901-1907
William O. Hayward	Scott	November 6, 1906	1907-1913
William S. Allen	Jefferson	November 5, 1912	1913-

FORMER OFFICIALS OF IOWA

AUDITORS OF STATE.

Name	County From Which Chosen	Date of First Election or Appointment	Years Served
Joseph T. Fales	Des Moines	October 29, 1849	1848-1850
William Pattee	Bremer	August 5, 1850	1850-1851
*Andrew J. Stevens	Polk	August 7, 1851	1851-1855
John Pattee	Bremer	September 13, 1855	1855-1859
Jonathan W. Cattell	Cedar	October 12, 1858	1859-1865
John A. Elliott	Mitchell	November 8, 1864	1865-1871
John Russell	Jones	October 11, 1870	1871-1875
Euren R. Sherman	Benton	October 13, 1874	1875-1881
William W. Lucas	Cerro Gordo	November 2, 1880	1881-1883
†John L. Brown	Lucas	October 7, 1882	1883-1885
Jonathan W. Cattell	Cedar	March 19, 1885	1885-1888
†John L. Brown	Lucas	January 23, 1888	1888
Charles Beardsley	Des Moines	April 13, 1889	1889
†John L. Brown	Lucas	July 14, 1889	1889-1887
James A. Lyons	Guthrie	November 2, 1886	1887-1893
Cornelius G. McCarthy	Story	November 8, 1892	1892-1899
Frank F. Merriam	Delaware	November 8, 1898	1899-1903
Beryl F. Carroll	David	November 4, 1902	1903-1906
John L. Bleakly	Ida	November 3, 1908	1909-1915
Frank S. Shaw	Toledo	November 8, 1914	1915-

*Resigned, 1855. John Pattee appointed to fill vacancy.

†Suspended March 19, 1885. Jonathan W. Cattell appointed to fill vacancy.

‡Reinstated January 23, 1886. Jonathan W. Cattell appointed to fill vacancy. Suspended again, April 13, 1888. Charles Beardsley appointed to fill vacancy.

§Reinstated July 14, 1888.

*COMMISSIONERS OF INSURANCE.

Chapter 146, laws Thirty-fifth General Assembly, created office of Commissioner of Insurance.

Emory H. English	Polk	June 29, 1914	1914-
------------------	------	---------------	-------

*Note: By provision of Chapter 149, Laws of the Sixth General Assembly, the Auditor of State was given charge of the insurance business of the state, and from July 4, 1857, the date said act became effective, served as ex-officio Commissioner of Insurance, until July 1, 1914, when Chapter 146, Laws of the Thirty-fifth General Assembly, became effective, creating the office of Commissioner of Insurance and separating the insurance department from the office of the Auditor of State.

TREASURERS OF STATE.

Morgan Reno	Johnson	October 29, 1846	1846-1850
Israel Kiater	David	August 5, 1850	1850-1852
Martin L. Morris	Polk	August 2, 1852	1852-1859
John W. Jones	Hardin	October 13, 1858	1859-1863
William H. Holmes	Jones	October 8, 1862	1863-1867
Samuel E. Rankin	Washington	October 9, 1863	1867-1873
William Christy	Clarke	November 5, 1872	1873-1877
George W. Bemis	Buchanan	November 7, 1878	1877-1881
Edwin H. Conger	Dallas	November 2, 1880	1881-1885
Voltaire P. Twombly	Van Buren	November 4, 1884	1885-1891
Byron A. Beeson	Marshall	November 4, 1890	1891-1895
John Herriott	Guthrie	November 6, 1894	1895-1901
Gilbert S. Gilbertson	Winnebago	November 6, 1900	1901-1907
Willson W. Morrow	Union	November 6, 1906	1907-1913
*William O. Brown	Wright	November 8, 1912	1913-1917
E. H. Hoyt	Delaware	May 14, 1917	1917-

*Died May 12, 1917. E. H. Hoyt appointed to fill vacancy.

SUPERINTENDENTS OF PUBLIC INSTRUCTION.

Office created in 1847.

Name	County From Which Chosen	Date of First Election or Appointment	Years Served
*James Earlan	Henry	April 6, 1847	1847
Thomas H. Benton, Jr.	Dubuque	April 3, 1848	1848-1854
†James D. Eads	Lee	April 4, 1854	1854-1857
‡Joseph C. Stone	Johnson	March 4, 1857	1857
Maturin L. Fisher	Clayton	April 1, 1857	1857-1858

*The supreme court held that the law creating the office had not gone into effect at the time of the election.

†Suspended March 3, 1857. Joseph C. Stone appointed to fill vacancy.

Note: The office of superintendent abolished by the act of the board of education passed December 24, 1858, the duties of the office to be performed by the secretary of the board.

SECRETARIES OF THE BOARD OF EDUCATION.

Office created by act of Board of Education, passed December 24, 1858.

Josiah T. Tubby	Polk	December 9, 1858	1858-1859
Thomas H. Benton, Jr.	Pottawattamie	December 21, 1858	1859-1864
Oran Faville	Mitchell	January 1, 1864	1864

Note: Office abolished March 23, 1864, and duties devolved on superintendent of public instruction.

SUPERINTENDENTS OF PUBLIC INSTRUCTION.

Office again created March 23, 1864.

*Oran Faville	Mitchell	March 26, 1864	1864-1867
†D. Franklin Wells	Johnson	March 4, 1867	1867-1869
Abraham S. Kissell	Scott	December 1, 1869	1869-1873
‡Alonzo Abernethy	Crawford	November 6, 1871	1872-1876
Carl W. von Coelln	Black Hawk	September 14, 1876	1876-1882
John W. Akers	Linn	October 11, 1881	1882-1888
Henry Sabin	Clinton	November 8, 1887	1888-1892
John B. Knoepfler	Allamakee	November 3, 1891	1892-1894
Henry Sabin	Clinton	November 7, 1894	1894-1896
Richard C. Barrett	Mitchell	November 2, 1897	1896-1904
John F. Riggs	Keokuk	November 3, 1903	1904-1910
Albert M. Deyoe	Hancock	November 8, 1910	1911

*Resigned March 1, 1867. D. Franklin Wells appointed to fill vacancy.

†Died November 24, 1868. Abraham S. Kissell appointed to fill vacancy.

‡Resigned September 14, 1876. Carl W. von Coelln appointed to fill vacancy.

REGISTRARS OF THE STATE LAND OFFICE.

Office created February 9, 1855.

Anson Hart	Johnson	April 2, 1855	1855-1857
Theodore S. Parvin	Muscataine	April 6, 1857	1857-1859
*Amos B. Miller	Cerro Gordo	October 12, 1859	1859-1862
Edwin Mitchell	Polk	October 1, 1862	1862-1863
Josiah A. Harvey	Fremont	October 14, 1862	1863-1867
Cyrus C. Carpenter	Webster	October 9, 1866	1867-1871
Aaron Brown	Fayette	October 11, 1870	1871-1875
David Secor	Winnebago	October 13, 1874	1875-1879
James K. Powers	Cass	October 8, 1878	1879-1883

*Resigned October 6, 1862, to accept commission in 32d Iowa Infantry. Edwin Mitchell appointed to fill vacancy.

Note—Office abolished January 1, 1883, the duties devolving upon the secretary of state.

RAILROAD COMMISSIONERS.

Office created in 1878.

Name	County From Which Chosen	Date of First Election or Appointment	Years Served
*Cyrus O. Carpenter	Webster	March 29, 1878	1878
Peter A. Dey	Johnson	March 29, 1878	1878-1896
James W. McDill	Union	March 29, 1878	1878-1881
Marcus C. Woodruff	Dubuque	August 27, 1878	1878-1882
Albert R. Anderson	Fremont	March 14, 1881	1881-1884
James Wilson	Tama	March 30, 1882	1882-1883
Lorenzo S. Coffin	Webster	April 28, 1883	1883-1888
James W. McDill	Union	April 16, 1884	1884-1887
**Spencer Smith	Pottawattamie	April 6, 1887	1887-1893
Frank T. Campbell	Jasper	March 31, 1888	1888-1892
†John W. Luke	Franklin	November 4, 1890	1891-1895
George W. Perkins	Fremont	November 8, 1892	1892-1899
††Charles L. Davidson	Sioux	November 6, 1894	1895-1899
Edward A. Dawson	Bremor	January 7, 1896	1896-1907
David J. Palmer	Washington	March 22, 1896	1896-1915
Welcome Mowry	Tama	November 8, 1898	1899-1902
Ed. Brown	O'Brien	November 5, 1901	1902-1907
**Nathaniel S. Ketchum	Marshall	November 8, 1904	1905-1915
Willard L. Eaton	Mitchell	November 6, 1904	1907-1910
†††Clifford Thorne	Washington	November 8, 1910	1911-1917
†††James H. Wilson	Adair	November 3, 1914	1915-1916
John H. Gulher	Madison	January 20, 1915	1915-
Edward D. Chassell	Plymouth	December 1, 1916	1916-
Dwight N. Lewis	Polk	January 3, 1917	1917-

*Resigned August, 1878. Marcus C. Woodruff appointed to fill vacancy.
 †Resigned March, 1881. Albert R. Anderson appointed to fill vacancy.
 †Resigned April 1, 1883. Lorenzo S. Coffin appointed to fill vacancy.
 **Beginning with the year 1889 the Commissioners were elected by the people. Smith, Dey and Campbell drew lots for term of office. Smith served the one year, Dey the two year and Campbell the three year term.
 ††Died December 20, 1895. Edward A. Dawson appointed to fill vacancy.
 †††Died March 15, 1898. David J. Palmer appointed to fill vacancy.
 ***Died January 17, 1915. John H. Guher appointed January 20, 1915, to fill vacancy.
 ††††Resigned January 3, 1917. Dwight N. Lewis appointed January 3, 1917 to fill vacancy.
 †††††Died November 21, 1916. Edward D. Chassell appointed December 1, 1916, to fill vacancy.

COMMERCE COUNSEL.

Office created by Chapter 94, Acts of the Thirty-fourth General Assembly (1911).

J. H. Henderson	Waiver	July 1, 1911	1911-
-----------------	--------	--------------	-------

PRESIDENTS OF THE SENATE.

Name	County From Which Chosen	General Assembly		
		Number	Convened	Adjourned
Thomas Baker	Polk	1	Nov. 30, 1846	Feb. 25, 1847
Thomas Hughes	Johnson	1 Extra	Jan. 3, 1848	Jan. 25, 1848
John J. Selman	Davis	2	Dec. 4, 1848	Jan. 16, 1849
Enos Lowe	Des Moines	3	Dec. 2, 1850	Feb. 5, 1851
Wm. E. Lefingwell	Clinton	4	Dec. 6, 1852	Jan. 24, 1853
Maturin L. Fisher	Clayton	5	Dec. 4, 1854	Jan. 26, 1855
Maturin L. Fisher	Clayton	5 Extra	July 2, 1856	July 16, 1856
Wm. W. Hamilton	Dubuque	6	Dec. 1, 1856	Jan. 29, 1857

Section 18, Article IV of the constitution provides that the Lieutenant Governor shall perform the duties of the President of the Senate.

SPEAKERS OF THE HOUSE OF REPRESENTATIVES.

Name	County From Which Chosen	General Assembly		
		Number	Convened	Adjourned
Jesse B. Brown	Lee	1	Nov. 30, 1846	Feb. 25, 1847
Jesse B. Brown	Lee	1 Extra	Jan. 3, 1848	Jan. 25, 1848
Smiley H. Bopham	Johnson	2	Dec. 4, 1848	Jan. 18, 1849
George Temple	Des Moines	3	Dec. 2, 1850	Feb. 5, 1851
James Grant	Scott	4	Dec. 6, 1852	Jan. 24, 1853
Reuben Noble	Clayton	5	Dec. 4, 1854	Jan. 29, 1855
Reuben Noble	Clayton	5 Extra	July 2, 1856	July 16, 1856
Samuel McFarland	Henry	6	Dec. 1, 1856	Jan. 29, 1857
Stephen B. Shallely	Jasper	7	Jan. 11, 1858	Mar. 23, 1858
John Edwards	Lucas	8	Jan. 8, 1860	April 3, 1860
John Edwards	Lucas	8 Extra	May 15, 1861	May 29, 1861
Rush Clark	Johnson	9	Jan. 13, 1862	April 8, 1862
Rush Clark	Johnson	9 Extra	Sept. 3, 1862	Sept. 11, 1862
Jacob Butler	Muscatine	10	Jan. 11, 1864	Mar. 29, 1864
Ed Wright	Cedar	11	Jan. 9, 1866	April 3, 1866
John Russell	Jones	12	Jan. 13, 1868	April 8, 1868
Aylett E. Cotton	Clinton	13	Jan. 10, 1870	April 13, 1870
*James Wilson	Tama	14	Jan. 6, 1872	April 29, 1872
John H. Gear	Des Moines	15	Jan. 12, 1874	Mar. 19, 1874
John H. Gear	Des Moines	16	Jan. 10, 1876	Mar. 10, 1876
John Y. Stone	MIls	17	Jan. 14, 1878	Mar. 26, 1878
Lore Alford	Black Hawk	18	Jan. 12, 1880	Mar. 27, 1880
George R. Struble	Tama	19	Jan. 9, 1882	Mar. 17, 1882
William P. Wolf	Cedar	20	Jan. 14, 1884	April 2, 1884
Albert Head	Greene	21	Jan. 11, 1886	April 13, 1886
William H. Redman	Poweshiek	22	Jan. 9, 1888	April 10, 1888
John T. Hamilton	Linn	23	Jan. 15, 1890	April 15, 1890
William O. Mitchell	Adams	24	Jan. 11, 1892	Mar. 30, 1892
Henry Stone	Marshall	25	Jan. 8, 1894	April 6, 1894
Howard W. Byers	Shelby	26	Jan. 13, 1896	April 11, 1896
†Howard W. Byers	Shelby	26 Extra	Jan. 19, 1897	May 13, 1897
James H. Funk	Hardin	27	Jan. 10, 1898	April 1, 1898
Daniel H. Bowen	Allamakee	28	Jan. 8, 1900	April 6, 1900
Willard L. Eaton	Mitchell	29	Jan. 13, 1902	April 11, 1902
George W. Clarke	Dallas	30	Jan. 11, 1904	April 12, 1904
George W. Clarke	Dallas	31	Jan. 8, 1906	April 6, 1906
Nathan E. Kendall	Monroe	32	Jan. 14, 1907	April 9, 1907
†Nathan E. Kendall	Monroe	32 Extra	Aug. 31, 1908	Nov. 24, 1908
Guy A. Feely	Black Hawk	33	Jan. 11, 1909	April 9, 1909
Paul E. Stillman	Greene	34	Jan. 9, 1911	April 19, 1911
Edward H. Cunningham	Buena Vista	35	Jan. 13, 1913	April 19, 1913
William I. Atkinson	Butler	36	Jan. 11, 1915	April 17, 1915
Milton B. Pitt	Harrison	37	Jan. 8, 1917	April 14, 1917

*The Fourteenth General Assembly held an adjourned session January 16, 1873, to February 20, 1873.

†The extra session of the Twenty-sixth General Assembly held an adjourned session July 1, 1897, to July 2, 1897.

‡The extra session of the Thirty-second General Assembly took a recess from September 10, 1908, to November 24, 1908.

SECRETARIES OF THE SENATE AND CHIEF CLERKS OF THE HOUSE OF REPRESENTATIVES.

No. General Assembly	Secretary	County	Chief Clerk	County
1	John B. Russell		Silas A. Hudson	Des Moines
1 Ex	John B. Russell		J. S. Sherman	Muscataine
2	O. O. Rockwell	Jackson	W. E. Lettingwell	Clinton
3	P. B. Bradley	Jackson	O. O. Rockwell	Jackson
4	T. B. Cuming	Lee	J. S. Hooton	Marion
5	P. B. Rankin	Lee	C. O. Nourse	Van Buren
5 Ex	P. B. Bradley	Jackson	C. O. Nourse	Van Buren
6	O. O. Nourse	Van Buren	J. W. Logan	Muscataine
7	G. E. Spencer	Jasper	*W. P. Hepburn	Marshall
8	Jas. H. Sanders	Keokuk	Charles Aldrich	Hamilton
8 Ex	Jas. H. Sanders	Keokuk	Wm. Thompson	Henry
9	W. F. Davis	Muscataine	Jacob Rich	Buchanan
9 Ex	W. F. Davis	Muscataine	Charles Aldrich	Hamilton
10	W. F. Davis	Muscataine	Jacob Rich	Buchanan
11	J. W. Dixon	Wapello	Charles Aldrich	Hamilton
12	James M. Weart	Buchanan	M. C. Woodruff	Hardin
13	James M. Weart	Buchanan	Charles Aldrich	Marshall
14	J. A. T. Hull	Van Buren	John J. Safely	Wapello
15	J. A. T. Hull	Davis	Jas. M. Weart	Buchanan
16	J. A. T. Hull	Davis	Jas. W. Logan	Black Hawk
17	J. A. T. Hull	Davis	Wm. V. Lucas	Cerro Gordo
18	A. T. McCargar	Clay	Wm. V. Lucas	Cerro Gordo
19	F. D. Jackson	Butler	E. C. Haynes	Appanoose
20	F. D. Jackson	Butler	S. A. Foster	Worth
21	Don D. Donnan	Clayton	J. K. Powers	Pottawattamie
22	Cloud H. Brock	Marshall	D. C. Kolp	Ida
23	W. R. Coekran	Taylor	H. S. Wilcox	Polk
24	†S. N. Parsons	Linn	Charles Beverly	Greene
25	E. B. Hutchins	Polk	I. K. Wilson	Madison
26	W. E. Bullard	Wright	J. D. Rowen	Polk
26 Ex	Geo. A. Newman	Black Hawk	J. D. Rowen	Polk
27	Geo. A. Newman	Black Hawk	J. D. Rowen	Polk
28	Geo. A. Newman	Black Hawk	S. M. Cart	Warren
29	Geo. A. Newman	Black Hawk	O. E. Benedict	Shelby
30	Geo. A. Newman	Black Hawk	O. E. Benedict	Shelby
31	Geo. A. Newman	Black Hawk	O. E. Benedict	Shelby
32	Geo. A. Newman	Black Hawk	O. E. Benedict	Shelby
32 Ex	Geo. A. Newman	Black Hawk	O. E. Benedict	Shelby
33	Samuel W. Neal	Washington	C. E. Benedict	Shelby
34	George A. Wilson	Polk	C. E. Benedict	Shelby
35	Joseph E. Meyer	Polk	A. C. Gustafson	Montgomery
36	Thomas Watters	Polk	W. C. Ramsay	Wright
37	Thomas Watters	Polk	W. C. Ramsay	Wright

*Benjamin F. Jones, of Winneshiek county, was elected clerk January 12 and resigned January 18. He was succeeded by W. P. Hepburn.

†J. W. Cliff, of Jasper county, was elected secretary January 14, 1892, and served as such until January 21, 1892. The outgoing Lieutenant-governor, Alfred N. Poyner, cast the deciding vote in favor of Mr. Cliff on January 14, and the newly inaugurated Lieutenant-governor, Samuel L. Bestow, on January 21, cast the deciding vote in favor of a resolution relieving Mr. Cliff from further duty as secretary. Mr. Parsons was then elected, qualified and served the remainder of the session.

FORMER OFFICIALS OF IOWA

97

ADJUTANTS-GENERAL.

Name	County From Which Chosen	Date of First Election or Appointment	Years Served
Daniel S. Lee	Lee	April 3, 1851	1851-1856
George W. McCleary	Louisa	May 16, 1856	1856-1857
Elijah Gels	Muscatine	January 15, 1857	1857-1858
Jesse Bowen	Johnson	January 18, 1859	1858-1861
*Nathaniel B. Baker	Clinton	July 25, 1861	1861-1870
John H. Looby	Clarke	October 1, 1870	1870-1873
†Noble Warwick	Lee	June 27, 1873	1873
†William L. Alexander	Lucas	September 1, 1878	1878-1889
**Byron A. Beeson	Marshall	October 9, 1889	1889-1890
George Greens	Linn	May 1, 1890	1890-1894
John B. Prime	Polk	February 1, 1894	1894-1899
Henry H. Wright	Appanoose	February 1, 1896	1896-1899
Melvin H. Byers	Mills	February 1, 1896	1896-1906
William H. Thrift	Dubuque	February 1, 1906	1906-1908
Guy E. Logan	Montgomery	February 1, 1909	1909

*Died September 13, 1876.

†Resigned August, 1873.

†Resigned October 9, 1889, to accept a commission as captain and commissary of subsistence in U. S. A.

**Resigned May 1, 1890.

STATE PRINTERS.

Office created January 3, 1849.

Garret D. Palmer	Johnson	January 4, 1849	1849-1851
George Paul	Dubuque	February 4, 1851	
*Harrison Hoyt	Dubuque	April 12, 1861	1851-1853
*Andrew Keesecker	Lee	January 20, 1859	1853
William H. Merritt	Dubuque	May 16, 1853	1853-1855
†William A. Horniech	Jackson	January 20, 1855	1855-1857
Dennis A. Mahoney	Johnson	January 12, 1857	1857-1860
Joseph B. Dorr	Dubuque	January 25, 1860	1861-1869
Peter Moriarity	Dubuque	March 1, 1869	1869-1870
John Teesdale	Polk	March 18, 1870	1871-1872
†Francis W. Palmer	Des Moines	January 24, 1872	1873-1873
Frank M. Mills	Polk	January 30, 1873	1873-1882
George W. Edwards	Polk	February 18, 1882	1883-1888
Richard F. Clarkson	Webster	April 4, 1888	1889-1894
Frank M. Mills	Plymouth	March 15, 1894	1895-1900
George E. Roberts	Poweshiek	March 15, 1900	1901-1909
George H. Ragsdale	Benton	February 9, 1909	1907-1912
Freeman B. Conway	Polk	April 6, 1911	1913-
Bernard Murphy	Pottawattamie		
Smory H. English			
Robert Henderson			

*Declined. William H. Merritt appointed by Governor to fill vacancy.

†Resigned May 16, 1853. Dennis A. Mahoney and Joseph B. Dorr appointed by Governor to fill vacancy.

†Resigned March 1, 1869. Frank M. Mills appointed by Governor to fill vacancy.

STATE BINDERS.

Office created February 21, 1855.

*William M. Coles	Scott	March 16, 1855	1855-1858
Frank M. Mills	Polk	January 20, 1858	1859-1866
James G. Carter	Polk	March 10, 1866	1867-1870
James J. Smart	Black Hawk	March 19, 1870	1871-1874

FORMER OFFICIALS OF IOWA

STATE BINDERS—Continued.

Name	County From Which Chosen	Date of First Election or Appointment	Years Served
Henry A. Perkins	Woodbury	March 18, 1874	1875-1878
Matt Parrott	Black Hawk	January 30, 1878	1879-1884
L. S. Merchant	Linn	January 23, 1884	1885-1888
Otto Nelson	Polk	April 4, 1888	1889-1894
Lafayette Young	Polk	March 15, 1894	1895-1900
Howard Tedford	Ringgold	March 15, 1900	1901-1906
Edward D. Chassel	Plymouth	February 9, 1906	1907-1912
John M. Jamieson	Guthrie	April 6, 1911	1913-

*Appointed by the Governor.

PHARMACY COMMISSIONERS.

Created by Chapter 75, Acts of Eighteenth General Assembly (1880).

Olaf M. Olson	Webster	April 22, 1880	1880-1881
George H. Schefer	Lee	April 22, 1880	1880-1888
Charles A. Weaver	Polk	April 22, 1880	1880-1890
Robert W. Crawford	Webster	April 23, 1881	1881-1887
John H. Pickett	Black Hawk	April 23, 1886	1886-1888
Charles A. Weaver	Polk	April 23, 1887	1887-1890
H. K. Snyder	Poweshiek	April 31, 1888	1888-1891
J. H. Harrison	Scott	April 19, 1890	1890-1899
John H. Mitchell	Davis	April 23, 1891	1891-1894
*Fletcher Howard	O'Brien	April 6, 1893	1893-1905
William L. Leland	Sioux	May 1, 1894	1894-1905
Norbury T. Hendrix	Louisa	April 23, 1893	1893-1904
†Fred Russell	Calhoun	April 23, 1903	1903-1908
‡Bert F. Keltz	Hamilton	April 23, 1904	1904-1909
§Joseph S. Goss	Cass	March 14, 1905	1905-1909
Harry E. Eaton	Page	November 24, 1908	1908-1912
Irve W. Clements	Iowa	April 22, 1909	1909-1913
David E. Hadden	Buena Vista	April 22, 1909	1909-
George D. Newcomb	Union	April 22, 1912	1912-
**Aarchie C. Wilson	Fayette	April 22, 1913	1913-1917
Charles Falkenhainer	Dubuque	April 16, 1917	1917-

*Died March 3, 1905. J. S. Goss, of Atlantic, appointed to fill vacancy.

†Office declared vacant by Governor, October 6, 1903. Harry E. Eaton appointed to fill vacancy.

‡Resigned April 22, 1909. Irve W. Clements appointed to fill vacancy.

§Resigned March 12, 1909, David E. Hadden appointed to fill vacancy.

**Died February 12, 1917. Chas. Falkenhainer appointed to fill vacancy.

LABOR COMMISSIONERS.

Office created by Chapter 132, Acts of the Twentieth General Assembly (1884).

Edward R. Hutchins	Polk	April 14, 1884	1884-1890
James E. Sovereign	Cass	April 1, 1890	1890-1894
William E. O'Bleness	Polk	April 1, 1894	1894-1899
Charles F. Wennerstrum	Webster	April 1, 1900	1900-1902
Edward D. Brigham	Polk	April 1, 1902	1902-1909
Edward W. Van Dusen	Polk	April 1, 1909	1909-1913
Ambrose L. Urlick	Polk	January 17, 1912	1913-

IOWA INDUSTRIAL COMMISSIONER.

Created by Chapter 147, Acts Thirty-fifth General Assembly (1913).

Name	County From Which Chosen	Date of First Appointment	Years Served
**Warren Garst.....	Carroll.....	July 4, 1913.....	1913-1915
A. B. Funk.....	Dickinson.....	January 1, 1916.....	1916-

**Resigned December 31, 1915. A. B. Funk appointed to fill vacancy.

DAIRY COMMISSIONERS.

Office created by Chapter 52, Acts of the Twenty-first General Assembly (1856).

Henry D. Sherman.....	Jones.....	May 1, 1856.....	1856-1860
Augustus C. Tupper.....	Mitchell.....	May 1, 1860.....	1860-1864
William K. Boardman.....	Story.....	May 1, 1864.....	1864-1868
*Levi S. Gates.....	Delaware.....	May 1, 1868.....	1868
Byron P. Norton.....	Howard.....	November 8, 1868.....	1868-1902
Herbert E. Wright.....	Polk.....	May 1, 1902.....	1902-1906

*Died October 11, 1898. Byron P. Norton appointed to fill vacancy.

Note: Name of office changed by act of Thirty-first General Assembly to Food and Dairy Commissioner.

FOOD AND DAIRY COMMISSIONERS.

Office created by Chapter 166, Acts of the Thirty-first General Assembly (1906).

Herbert R. Wright.....	Polk.....	July 1, 1906.....	1906-1910
William B. Barney.....	Franklin.....	May 1, 1910.....	1910-

*FISH COMMISSIONERS.

Office created by Chapter 50, Acts of the Fifteenth General Assembly (1874).

Samuel B. Evans.....	Wapello.....	April 9, 1874.....	1874-1876
Benjamin F. Shaw.....	Jones.....	April 8, 1874.....	1874-1882
Charles A. Haines.....	Black Hawk.....	April 8, 1874.....	1874-1876
A. W. Aldrich.....	Jones.....	March 30, 1882.....	1882-1886
Edward D. Carlton.....	Dickinson.....	May 19, 1886.....	1886-1890
H. K. Soper.....	Emmet.....	May 21, 1890.....	1890-1892
T. J. Griggs.....	O'Brien.....	March 25, 1892.....	1892-1894
George E. Delevan.....	Emmet.....	March 15, 1894.....	1894-1901
George A. Lincoln.....	Linn.....	April 1, 1901.....	1901-1913
Elmer C. Hinshaw.....	Dickinson.....	February 1, 1913.....	1913-

*Act of the Fifteenth General Assembly provided for three inspectors. This was amended by chapter 70 of the Acts of the Sixteenth General Assembly to provide for the appointment of but one commissioner. Chapter 15, Title XII, of the 1897 code abolished the office of state commissioner, and created the office of state fish and game warden, with a term of office of three years.

FORMER OFFICIALS OF IOWA

CUSTODIANS OF PUBLIC BUILDINGS AND PROPERTY.

Office created by Chapter 148, Acts of the Twenty-first General Assembly (1886).

Name	County From Which Chosen	Date of First Appointment	Years Served
Ed. Wright.....	Polk.....	April 21, 1886.....	1886-1890
W. L. Carpenter.....	Polk.....	April 1, 1890.....	1890-1894
George Metzger.....	Scott.....	April 1, 1894.....	1894-1898
Joseph D. McGarratigh.....	Polk.....	April 1, 1898.....	1898-1902
Timothy E. McCurdy.....	Buchanan.....	April 1, 1902.....	1902-1909
*Charles W. Boutin.....	Franklin.....	April 1, 1909.....	1909-1912
E. B. Kerr.....	Keokuk.....	January 22, 1912.....	1912-1913
Wm. A. Duckworth.....	Van Buren.....	January 21, 1918.....	1913-1918

Duties of Custodian imposed on Adjutant General by act of the 36th G. A.

*Died January 4, 1912. E. B. Kerr appointed to fill vacancy.

BOARD OF CONTROL OF STATE INSTITUTIONS.

Created under Chapter 118, Acts of the Twenty-seventh General Assembly (1898).

*William Larrabee.....	Fayette.....	April 6, 1898.....	1898-1900
†Le Vega G. Elms.....	Polk.....	April 6, 1898.....	1898-1900
†John Cowrie.....	Iowa.....	April 6, 1898.....	1898-1900
**Gifford S. Robinson.....	Woodbury.....	February 23, 1900.....	1900-1913
§John T. Hamilton.....	Linn.....	April 2, 1906.....	1906-1909
†John F. Wade.....	Butler.....	October 1, 1909.....	1909-1913
†Murdoch Bannister.....	Wapello.....	April 5, 1910.....	1910-1913
William J. Dixon.....	Sac.....	May 1, 1913.....	1913-1917
§§James H. McConlogue.....	Cerro Gordo.....	October 6, 1913.....	1913-1917
Anthony M. McColl.....	Dallas.....	July 1, 1918.....	1913-
J. H. Strief.....	Woodbury.....	March 15, 1917.....	1917-
W. D. Sheean.....	Jones.....	March 15, 1917.....	1917-

††Died September 16, 1913. James H. McConlogue appointed to fill vacancy.

*Resigned February 14, 1900. Succeeded by Gifford S. Robinson.

†Died March 15, 1906. John T. Hamilton appointed to fill unexpired term.

§Resigned October 1, 1909, John F. Wade appointed to fill vacancy.

†Resigned March 19, 1910, to take effect April 5, 1910. Murdoch Bannister appointed to fill vacancy.

**Succeeded July 1, 1913, by Anthony M. McColl.

††Resigned April 1, 1913, to take effect April 30, 1913. William J. Dixon appointed to fill vacancy.

§§Died February 26, 1917. Wm. D. Sheean appointed to fill vacancy.

SECRETARIES OF THE BOARD OF CONTROL.

*J. Grant Jordan.....	Polk.....	April 6, 1898.....	1898
†Louis A. Wilkinson.....	Polk.....	October 17, 1898.....	1898-1900
Forrest S. Treat.....	Polk.....	September 11, 1900.....	1900-

*Resigned October 17, 1898.

†Resigned September 11, 1900.

FORMER OFFICIALS OF IOWA

101

SECRETARIES OF EXECUTIVE COUNCIL

Office created by enactment of Code, 1897. (Prior to that date Secretary of State was ex-officio Secretary of the Executive Council.)

Name	County From Which Chosen	Date of First Appointment	Years Served
*E. A. Shipley	Polk	October 1897 to January 1, 1899	
Arthur H. Davison	Lyon	January, 1899, to April 30, 1917	
R. E. Bales	Polk	May 1, 1917, to date	

*Acting when office was created. Never elected. Executive Council was in deadlock fifteen months on election of a secretary until December 5, 1898, when A. H. Davison was selected.

STATE VETERINARY SURGEONS.

Office created by Chapter 189, Acts of the Twentieth General Assembly (1884).

Milliken Stalker	Story	April 28, 1884	1884-1898
James I. Gibson	Crawford	April 27, 1898	1898-1902
Paul O. Koto	Winnebago	April 29, 1902	1902-1911
James I. Gibson	Polk	April 20, 1911	1911-

BOARD OF PAROLE

Created under Chapter 194, Acts of the Thirty-second General Assembly (1907).

William H. Berry	Warren	April 4, 1907	1907-1915
*Joseph M. Emmert	Cass	April 4, 1907	1907-1909
†Pardon A. Smith	Greene	April 4, 1907	1907-1910
**John E. Howe	Adair	September 30, 1909	1909-1917
David C. Mott	Iowa	December 29, 1910	1910-
††William Dennis	Linn	July 1, 1916	1916-1916
‡F. F. Faville	Buena Vista	July 1, 1916	1916
Winfield S. Withrow	Henry	July 8, 1916	1916-
Geo. T. Reddick	Johnson	April, 1917	1917-

*Died July 15, 1909. John E. Howe appointed to fill vacancy.

†Died December 25, 1910. David C. Mott appointed to fill vacancy.

††Resigned July 1, 1916. F. F. Faville appointed to fill vacancy.

‡Resigned July 8, 1916. Winfield S. Withrow appointed to fill vacancy.

**Died April 2, 1917. George T. Reddick appointed to fill place.

STATE MINE INSPECTORS.

*Office created July 4, 1880.

Park O. Wilson	Mahaaska	July, 1880	1880-1888
Joshua A. Smith	Keokuk	May 28, 1880	1880-1888
Thomas Binks	Wapello	July 1, 1880	1880-1889
†James E. Stout	Greene	June 1, 1880	1880-1889
James Gildroy	Keokuk	June 11, 1888	1888-1892
‡Morgan G. Thomas	Mahaaska	November 26, 1889	1889-1899
John W. Cauty	Polk	May 21, 1899	1892-1894
John Verner	Lucas	May 21, 1892	1892-1894
James A. Campbell	Wapello	May 19, 1894	1894-1902
§James W. Miller	Polk	May 19, 1894	1894-1903
John Verner	Lucas	April 18, 1899	1899-1910
Edward Sweeney	Marion	April 7, 1902	1902-
††James E. Stout	Polk	August 1, 1903	2003
Rhys T. Rhys	Appanoose	November 29, 1903	1903-1904

FORMER OFFICIALS OF IOWA

STATE MINE INSPECTORS—Continued.

Name	County From Which Chosen	Date of First Appointment	Years Served
**James A. Campbell.....	Wapello.....	May 3, 1904.....	1904-1906
Rhys T. Rhys.....	Appanoose.....	October 1, 1906.....	1906-
†John E. Jeffreys.....	Monroe.....	April 1, 1910.....	1910
W. E. Holland.....	Monroe.....	August 1, 1913.....	1913-

*Chapter 202, Eighteenth General Assembly, created office and provided for one inspector. This law was amended by Chapter 140, Twenty-first General Assembly, which provided for three inspectors.

†Resigned November, 1889. Morgan G. Thomas appointed to fill vacancy.

‡Died April 11, 1899. John Verner appointed to fill vacancy.

§Resigned July 31, 1903. James E. Stout appointed to fill vacancy.

††James E. Stout resigned November 15, 1903; effective November 30, 1903. R. T. Rhys appointed to fill vacancy.

**Resigned. R. T. Rhys appointed to fill vacancy; effective October 1, 1906.

††Resigned August 1, 1913. W. E. Holland appointed to fill vacancy.

STATE INSPECTOR OF OILS.

Office created by Chapter 135, Acts of the Twentieth General Assembly (1884).

B. W. Blanchard.....	Dubuque.....	April 3, 1884.....	1884-1888
Charles Beardsley.....	Des Moines.....	April 5, 1888.....	1888-1900
James J. Dunn.....	Dubuque.....	April 1, 1890.....	1890-1894
†L. S. Merchant.....	Linn.....	March 29, 1894.....	1894
Luther A. Brewer.....	Linn.....	October 1, 1894.....	1894-1906

†Died. Luther A. Brewer appointed to fill vacancy.

The office of state inspector of oils, was changed by section 2503 of the code, under which the governor was authorized to appoint not to exceed 14 inspectors of the products of petroleum, said inspectors to make a report each month to the secretary of state. Chapter 78 of the 30th general assembly created a chief inspector to have general supervision of the inspection service of the state, his term of office beginning July 1st in each even numbered year. Chapter 105 of the 31st general assembly changed the time of service to begin July 1st of each odd numbered year from and after July 1, 1907, and that a biennial report shall be made to the governor. Chapter II of the 36th general assembly provides that the inspector shall make and deliver to the governor a report for the fiscal year ending June 30th, in each even numbered year. The names of the chief oil inspectors are as follows:

CHIEF OIL INSPECTORS.

H. M. Pickell.....	Des Moines.....	May 10, 1904.....	1904-1909
M. H. Byers.....	Des Moines.....	Jan. 13, 1909.....	1909-1915
John P. Risley.....	Davenport.....	Aug. 5, 1915.....	1915-

DIRECTORS OF THE IOWA WEATHER AND CROP SERVICE.

**Office created by Chapter 45, Acts of the Seventeenth General Assembly (1878).*

Gustavus Hinrichs of Johnson county.....1878 to June 3, 1890

John R. Sage of Polk county.....June 3, 1890, to January 1, 1908

George M. Chappell of Polk county.....January 1, 1908, to present date.

*Chapter 45, Acts of the Seventh General Assembly, created the office of Director of the Iowa Weather Service. Chapter 29, Acts of Twenty-third General Assembly repealed the former act and created the office of Director of the Iowa Weather and Crop Service.

LIBRARIANS.

Act of congress dividing Wisconsin and Iowa territories, passed June 12, 1838, appropriated \$5,000.00 to Iowa for a territorial library.

T. S. Parvin, of Des Moines county, appointed by the governor, April 10, 1839-October 13, 1839.

Charles Weston, of Des Moines county, appointed by the governor, October 13, 1839-January 24, 1840.

Morgan Reno, of Johnson county, appointed by the governor under Act of Territorial Legislature, 1840-1846.

Lemuel B. Patterson, of Johnson county, appointed under Act of First General Assembly, 1846-1851.

Israel Klster, of Davis county, treasurer of state and librarian, 1851-1852.

Martin L. Morris, of Polk county, treasurer of state and librarian, 1852-1855.

John Pattee, of Bremer county, auditor of state and librarian, 1855-1858.

John P. Coulter, of Linn county, 1858-1859.

L. I. Counter, of Linn county, 1859-1868.

John C. Merrill, of Clayton county, 1868-1871.

Mrs. Ada North, of Polk county, 1871-1873.

Mrs. S. B. Maxwell, of Guthrie county, 1873-1888.

Mrs. Mary H. Miller, of Wapello county, 1888-1894.

Mrs. Laura C. Creighton, of Polk county, 1894-1896.

Mrs. Lena H. Cope, of Marshall county, 1896-1898.

Johnson Brigham, of Polk county, 1898 to present date.

CURATORS OF STATE HISTORICAL DEPARTMENT.

Organized under provisions of Chapter 56, Acts of the Twenty-fourth General Assembly (1892).

Name	County From Which Chosen	Date of First Appointment	Years Served
*Charles Aldrich.....	Boona.....	July, 1892.....	1892-1908
†Edgar R. Harlan.....	Van Buren.....	March 14, 1908.....	1908
‡Benjamin F. Shambaugh.....	Johnson.....	November 23, 1908.....	1908-1909
Edgar E. Harlan.....	Van Buren.....	October 1, 1909.....	1909-

*Died March 8, 1908.

†Appointed acting curator March 14, 1908, and served until the appointment of Mr. Shambaugh.

‡Resigned April 12, 1909. The vacancy was not filled until the appointment of Mr. Harlan, September 30, 1909.

OFFICERS AND MEMBERS OF THE IOWA STATE BOARD OF EDUCATION.

Established by Chapter 170, Acts of the Thirty-third General Assembly, 1909.

PRESIDENTS.

Name	County From Which Chosen	Date of Election	Term Expired
J. H. Trewin.....	Linn.....	April 20, 1909.....	January 1, 1914
D. D. Murphy.....	Clayton.....	January 1, 1914.....	1914-

FORMER OFFICIALS OF IOWA

VICE-PRESIDENTS.

Name	County From Which Chosen	Date of Election	Term Expired
A. B. Funk.....	Dickinson.....	August 2, 1911.....	January 1, 1916

†Resigned January 1, 1916. No successor elected.

SECRETARIES.

D. A. Emery.....	Wapello.....	May 5, 1909.....	September 1, 1913
W. H. Gemmill.....	Carroll.....	November 21, 1913.....	1913-

MEMBERS OF BOARD.

*J. H. Trewin.....	Linn.....	1909.....	1909-1913
**A. B. Funk.....	Linn.....	1909.....	1909-1916
D. D. Murphy.....	Clayton.....	1909.....	Now serving
George T. Baker.....	Scott.....	1909.....	Now serving
P. K. Holbrook.....	Monona.....	1909.....	Now serving
E. P. Schoentgen.....	Pottawattamie.....	1909.....	Now serving
Roger Leavitt.....	Black Hawk.....	1909.....	1909-1913
Chas. R. Brenton.....	Dallas.....	1909.....	Now serving
†T. D. Foster.....	Wapello.....	1909.....	1909-1911
H. M. Eicher.....	Washington.....	1912.....	Now serving
†Gardner Cowles.....	Polk.....	1915.....	1915
F. F. Jones.....	Montgomery.....	1915.....	Now serving
Paul E. Stillman.....	Greene.....	1915.....	Now serving
W. C. Stuckslager.....	Linn.....	1918.....	Now serving

†Resigned. Effective June 30, 1911, and was succeeded by H. M. Eicher.

†Resigned. Effective April 1, 1915, and was succeeded by F. F. Jones.

*Resigned. Effective January 1, 1915, and was succeeded by Gardner Cowles.

**Resigned. Effective January 1, 1916, and was succeeded by W. C. Stuckslager.

MEMBERS OF THE FINANCE COMMITTEE.

W. R. Boyd, Chairman.....	Linn.....	May 5, 1909.....	Now serving
D. A. Emery, Sec'y.....	Wapello.....	May 5, 1909.....	September 1, 1913
Thomas Lambert.....	Jackson.....	May 5, 1909.....	Now serving
W. H. Gemmill, Sec'y.....	Carroll.....	November 21, 1913.....	Now serving

OFFICERS AND MEMBERS OF STATE BOARD OF AGRICULTURE.

Department of Agriculture established by Chapter 58, Acts of the Twenty-eighth General Assembly, 1900.

PRESIDENTS.

*E. J. Johnston.....	Humboldt.....	July 4, 1900.....	December 11, 1901
J. C. Frasier.....	Davis.....	December 11, 1901.....	December 10, 1902
W. W. Morrow.....	Union.....	December 10, 1902.....	December 12, 1906
C. E. Cameron.....	Buena Vista.....	December 12, 1906.....	Now serving

*Was serving as President of the board of directors for the Iowa State Agricultural Society when the law creating a Department of Agriculture and State Board of Agriculture went into effect July 4, 1900.

FORMER OFFICIALS OF IOWA

105

STATE BOARD OF AGRICULTURE—CONTINUED.

VICE-PRESIDENTS.

Name	County From Which Chosen	Date of First Election	Term Expired
J. O. Frazier	Davis	July 4, 1900	December 11, 1901
W. W. Morrow	Union	December 11, 1900	December 10, 1902
C. E. Cameron	Buena Vista	December 10, 1902	December 12, 1906
W. O. Brown	Wright	December 12, 1902	December 14, 1910
*John Ledgerwood	Clarke	December 14, 1910	April 4, 1911
O. A. Olson	Winnebago	April 4, 1911	Now serving

*Resigned April 4, 1911.

TREASURERS.

G. D. Ellyson	Polk	July 4, 1900	December 12, 1907
G. S. Gilbertson	Polk	December 12, 1907	February 24, 1915
W. W. Morrow	Union	February 24, 1915	Now serving

SECRETARIES.

G. H. Van Houten	Taylor	July 4, 1900	December 12, 1901
*John C. Simpson	Marion	December 12, 1901	February 1, 1911
Arthur R. Corey	Kossuth	February 1, 1911	Now serving

*Resigned February 1, 1911. Arthur R. Corey elected Acting Secretary.
Arthur R. Corey elected Secretary December 14, 1911.

SECRETARIES OF IOWA STATE FAIR AND EXPOSITION FROM TIME IT WAS FIRST HELD TO DATE

Name	County From Which Chosen	Date of First Election	Years Served
J. M. Shaffer	Jefferson	December 23, 1853	1854-1865
J. H. Wallace	Muscataine	October 12, 1865	1856-1862
J. M. Shaffer	Jefferson	January 14, 1862	1862-1872
J. R. Shaffer	Jefferson	January 14, 1874	1874-1893
P. L. Fowler	Clarke	January 9, 1894	1894-1898
G. H. Van Houten	Taylor	January 12, 1898	1898-1901
*J. C. Simpson	Marion	December 12, 1901	1902-1911
Arthur R. Corey	Kossuth	February 1, 1911	1911-

*Resigned February 1, 1911. Arthur R. Corey elected Acting Secretary.
Arthur R. Corey elected Secretary December 14, 1911.

DISTRICT MEMBERS.

Elected for two years. Terms of members from odd numbered districts expire the second Wednesday in December in the odd numbered years, and from the even numbered districts in the even numbered years.

1 J. P. Manatrey	Jefferson	*July 4, 1900	1900-1903
1 R. B. Johnston	Louis	December 9, 1903	1904-
2 John Howat	Clinton	*July 4, 1900	1900

FORMER OFFICIALS OF IOWA

DISTRICT MEMBERS—Continued.

Name	County From Which Chosen	Date of First Election	Years Served
3 C. W. Phillips	Jackson	December 12, 1900	1901-1918
4 E. T. Davis	Johnson	December 13, 1916	1916-
3 W. C. Brown	Wright	*July 4, 1900	1900-1909
3 Elmer M. Reeves	Bremer	December 12, 1906	1907-
4 Daniel Sheehan	Mitchell	*July 4, 1900	1900
4 E. T. St. John	Mitchell	December 12, 1909	1901-1908
4 F. J. Curtin	Winneshiek	December 9, 1908	1909-
5 S. B. Packard	Marshall	December 12, 1900	1901-1909
5 E. M. Wentworth	Marshall	December 8, 1909	1910-
6 J. C. Frazier	Davis	*July 4, 1900	1900
6 T. C. Legoe	Keokuk	December 12, 1900	1901-
7 M. J. Wrsagg	Dallas	December 12, 1900	1901-1906
7 C. E. Curtiss	Story	December 13, 1905	1906-
9 W. W. Morrow	Union	*July 4, 1900	1901
8 John Ledgerwood	Decatur	December 11, 1901	1902-1910
8 F. E. Sheldon	Ringgold	December 14, 1910	1911-
9 L. H. Pickard	Shelby	*July 4, 1900	1900
9 M. McDonald	Guthrie	December 12, 1900	1901-1909
9 Chas. Escher, Jr.	Shelby	December 8, 1909	1910
9 H. F. Summers	Mills	December 14, 1910	1911-1916
9 Chas. Escher, Jr.	Shelby	February 9, 1918	1918-
10 J. W. Wadsworth	Kossuth	*July 4, 1900	1900-1904
10 O. A. Olson	Winneshiek	December 14, 1905	1905-1911
10 J. P. Mullen	Pocahontas	April 4, 1911	1911-
11 C. E. Cameron	Buena Vista	*July 4, 1900	1900-1908
11 H. L. Pike	Monona	December 10, 1902	1903-

*Were directors of the Iowa State Agricultural Society when law creating the Department of Agriculture and State Board of Agriculture went into effect July 4, 1900.

†Elected to fill vacancy caused by resignation of Chas. Escher, Jr.

SECRETARIES TO THE GOVERNORS.

Name	Home County	Years Served	Governor
Ruben G. Orwig	Polk	1864-1866	Stone
George J. North	Polk	1866-1868	Stone
John S. Runnells	Clayton	1868-1869	Merrill
William H. Fleming	Clinton	1869-1882	Merrill, Carpenter, Kirkwood, Newbold, Gear
Welfer Given	Polk	1882-1886	Sherman
William Christy	Clarke	1886	Sherman
Frederic Hossfeld	Fayette	1886-1890	Larrabee
Clifford D. Ham	Des Moines	1890-1892	Boies
Frank Carroll	Dallas	1892-1894	Boies
William S. Richards	Clarke	1894-1896	Jackson
William H. Fleming	Polk	1896-1902	Drake, Shaw
John Briar	Polk	1902-1908	Cummins
Ora Williams	Polk	1908-1909	Garst
*Charles C. Nye	Polk	1909-1912	Carroll
Paul W. Carroll	Polk	1912-1913	Carroll
Thomas Watters, Jr.	Polk	1913	Clarke
Emory H. English	Cerro Gordo	1913-1914	Clarke
A. C. Gustafson	Montgomery	1914-1917	Clarke
Charles E. Witt	Butler	1917-	Harding

*Resigned March 1, 1912. Paul W. Carroll appointed to fill vacancy.

FORMER OFFICIALS OF IOWA

107

DEPUTY SECRETARIES OF STATE.

Name	Home County	Years Served	Secretary of State
John M. Davis	Johnson	1854-1863	McCleary, Sells
Elisha M. Wright	Delaware	1863-1866	James Wright
Melville C. Wright	Delaware	1866	James Wright
William H. Fleming	Clinton	1867-1869	Ed. Wright
Frederick A. Warner	Polk	1869-1875	Ed Wright, Young
Fletcher W. Young	Monroe	1875-1880	Young, Hull
Will T. Hammond	Mahaska	1880-1886	Hull
Daniel W. Smith	Shelby	1886-1887	Jackson
C. S. Byrkit	Appanoose	1887-1897	Jackson, McFarland
Archib O. Smith	Buena Vista	1897-1899	Dobson
Daniel A. Hites	Polk	1899-1907	Dobson, Martin
John M. Jamieson	Guthrie	1907-1913	Hayward
*Charles G. Watkins	Linn	1913-1915	Allen
Roy M. Williams	Polk	1915-	Allen

*Resigned June 1, 1915. Roy M. Williams appointed to fill vacancy.

DEPUTY AUDITORS OF STATE.

Name	Home County	Years Served	Auditor of State
John Pattee	Bremser	1850-1855	Pattee, Stevens
Abel Beach	Johnson	1855-1859	Pattee
Daniel Ellyson	Cedar	1859-1865	Cattell
Samuel A. Ayres	Polk	1865-1875	Elliott, Russell
John O. Parish	Wapello	1875-1881	Sherman
Eufus L. Chase	Burtler	1881-1883	Lucas
Samuel F. Stewart	Lucas	1883-1890	Brown, Cattell
William H. Fleming	Polk	1885	Cattell
William T. Hammond	Mahaska	1889	Brown
Pierson H. Bristow	Polk	1886	Beardsley
Daniel W. Smith	Shelby	1887	Lyons
D. F. McCarthy	Mitchell	1887-1893	Lyons
Ole O. Roe	Story	1893-1899	McCarthy
Joseph E. Whelan	Montgomery	1899-1901	Merriam
Charles A. Day	Delaware	1901	Merriam
Amos W. Brandt	Polk	1901-1909	Merriam, Carroll
Joseph H. Byrnes	Black Hawk	1909-1915	Bleakly
E. S. Gose	Greene	1915-	Shaw

DEPUTY TREASURERS OF STATE.

Name	Home County	Years Served	Treasurer of State
Edgar T. Ensign	Polk	1859	Jones
Daniel A. Poorman	Warren	1859-1863	Jones
Calvin P. Holmes	Jones	1863-1867	Holmes
Issac Brandt	Polk	1867-1874	Rankin
John D. Ingalls	Warren	1874-1877	Christy
Erastus G. Morgan	Webster	1877-1879	Bemis
Daniel W. Smith	Buchanan	1879-1881	Bemis
Charles W. Chase	Polk	1881-1882	Conger
Daniel W. Smith	Shelby	1882-1885	Conger
John D. Whitten	Van Buren	1885-1892	Twombly, Beeson
Gideon D. Ellyson	Polk	1892-1894	Beeson
B. D. Davidson	Boone	1894-1898	Beeson, Herriott
Frank I. Herriott	Guthrie	1898-1901	Herriott
John S. McQuiston	Polk	1901-1904	Gilbertson
Quincy A. Willis	Dallas	1904-1917	Gilbertson, Morrow, Brown
Frank J. Murphy	Adams	1917-	Hoyt

REGISTER OF THE JUDICIARY.

SUPREME COURT OF IOWA.

CHIEF JUSTICES.

Name	County From Which Chosen	Date of First Election or Appointment	Years Served
*Charles Mason	Des Moines		1847
Joseph Williams	Muscatine	June, 1847	1847-1848
S. Chilton Hastings	Muscatine	January 26, 1848	1848-1849
Joseph Williams	Muscatine	December 7, 1848	1849-1855
George G. Wright	Van Buren	January 5, 1855	1855-1860
Ralph P. Lowe	Lee	January 12, 1860	1860-1869
Oniah Baldwin	Pottawattamie	January 1, 1862	1862-1868
George G. Wright	Van Buren		1864-1866
Ralph P. Lowe	Lee		1866-1867
John F. Dillon	Scott		1868-1869
Chester O. Cole	Polk		1870
James G. Day	Fremont		1871
Joseph M. Beck	Lee		1872-1873
Wm. E. Miller	Johnson		1874-1875
†Chester O. Cole	Polk		1876
William H. SeEVERS	Mataska		1876
James G. Day	Fremont		1877
James H. KOTBROCK	Cedar		1878
Joseph M. Beck	Lee		1879
Austin Adams	Dubuque		1880-1881
William H. SeEVERS	Mahaaka		1882
James G. Day	Fremont		1883
James H. KOTBROCK	Linn		1884
Joseph M. Beck	Lee		1885
Austin Adams	Dubuque		1886-1887
William H. SeEVERS	Mahaaka		1888
†Joseph R. Keed	Pottawattamie		1889
Josiah Given	Polk		1889
James H. KOTBROCK	Linn		1890
Joseph M. Beck	Lee		1891
Gifford S. Robinson	Buena Vista		1892-1893
Charles T. Granger	Allamakee		1894
Josiah Given	Polk		1895
James H. KOTBROCK	Linn		1896
Le Vega G. Kinne	Tama		1897
Horace E. Deemer	Montgomery		1898
Gifford S. Robinson	Woodbury		1899
Charles T. Granger	Allamakee		1900
Josiah Given	Polk		1901
Scott M. Ladd	O'Brien		1902
Charles A. Bishop	Polk		1903
Horace E. Deemer	Montgomery		1904
John O. Sherwin	Cerro Gordo		1905
Emilia McClain	Johnson		1906
Silas M. Weaver	Hardin		1907
Scott M. Ladd	O'Brien		1908
William D. Evans	Franklin		1909
Horace E. Deemer	Montgomery		1910
John O. Sherwin	Cerro Gordo		1911
Emilia McClain	Johnson		1912
Silas M. Weaver	Hardin		1913
Scott M. Ladd	O'Brien		1914
Horace E. Deemer	Montgomery		1915
William D. Evans	Franklin		1916
Frank B. Gaynor	Plymouth		1917

*Resigned June, 1847. Joseph Williams appointed to fill vacancy.

†Resigned January 19, 1876; succeeded by William H. SeEVERS.

‡Resigned February 28, 1889; succeeded by Josiah Given.

JUDGES OF THE SUPREME COURT.

Name	County From Which Chosen	Date of First Election or Appointment	Years Served
Joseph Williams	Muscatine		1847
*Thomas S. Wilson	Dubuque		1847
†John F. Kinney	Lee	June 12, 1847	1847-1854
George Green	Dubuque	November 1, 1847	1847-1855
Jonathan C. Hall	Des Moines	January 20, 1854	1854-1888
William G. Woodward	Muscatine	January 5, 1855	1855-1890
†Norman W. Isbell	Linn	January 5, 1856	1856-1866
**Lacon D. Stockton	Des Moines	May 17, 1866	1866-1890
Caleb Baldwin	Pottawattamie	October 11, 1869	1869-1893
††George G. Wright	Van Buren	June 19, 1869	1869-1870
Ralph P. Lowe	Lee	October 11, 1869	1869-1867
John P. Dillon	Scott	October 13, 1869	1869-1870
††Chester C. Oole	Polk	March 1, 1894	1864-1876
Joseph M. Beck	Lee	October 8, 1867	1868-1891
***Elias H. Williams	Clayton	January 19, 1870	1870
James G. Day	Fremont	September 1, 1870	1870-1883
William E. Miller	Johnson	September 14, 1870	1870-1875
Austin Adams	Dubuque	October 12, 1875	1876-1887
James H. Rothrock	Cedar	February 24, 1876	1876-1897
William H. SeEVERS	Mahaska	February 16, 1876	1876-1889
†††Joseph R. Reed	Pottawattamie	October 9, 1883	1884-1889
Gifford S. Robinson	Buena Vista	November 8, 1887	1888-1899
Charles T. Granger	Allamakee	November 6, 1888	1889-1900
Josiah Given	Polk	March 12, 1889	1889-1901
Le Vega G. Kinne	Tama	November 3, 1891	1892-1897
§§§Horace E. Deemer	Montgomery	May 8, 1892	1894-1917
Scott M. Ladd	O'Brien	November 2, 1896	1897
†Charles M. Waterman	Scott	November 2, 1897	1898-1902
John C. Sherwin	Cerro Gordo	November 7, 1899	1900-1913
Emlin McClain	Johnson	November 6, 1900	1901-1913
Elias M. Weaver	Hardin	November 6, 1901	1902
§§Charles A. Bishop	Polk	July 2, 1902	1902-1908
William D. Evans	Franklin	September 17, 1908	1908
Byron W. Preston	Mahaska	November 5, 1912	1913
Frank R. Gaynor	Plymouth	November 5, 1912	1912
Winfield S. Withrow	Henry	April 19, 1913	1913-1915
Benjamin I. Sallinger	Carroll	November 3, 1914	1915
Truman S. Stevens	Fremont	May 1, 1917	1917

*Resigned October, 1847. George Green appointed to fill vacancy.

†Resigned February 15, 1854. Jonathan C. Hall appointed to fill vacancy.

†Resigned May, 1856. Lacon D. Stockton appointed to fill vacancy.

**Died June 9, 1869. George G. Wright appointed to fill vacancy.

††Resigned August, 1870. James G. Day appointed to fill vacancy.

††Resigned January 19, 1876. William H. SeEVERS appointed to fill vacancy.

***Resigned September 14, 1870. William E. Miller appointed to fill vacancy.

†††Resigned February 28, 1889. Josiah Given appointed to fill vacancy.

§Resigned June 18, 1902. Charles A. Bishop appointed to fill vacancy.

§§Died July 9, 1908. William D. Evans appointed to fill vacancy.

§§§Died February 26, 1917. Truman S. Stevens appointed to fill vacancy.

*JUDGES OF THE DISTRICT COURT—1847-1917.

Name	P. O. Address	County	District	Years Served
Albrook, Charles E.	Eldora	Hardin	11	1908-1914
Albert, E. G.	Jefferson	Greene	10	1915-
Anderson, Dan M.	Alma	Monroe	2	1907-
Anderson, John W.	Onawa	Monona	4	1915-
Applegate, James H.	Guthrie Center	Guthrie	6	1891-
Arthur, Thomas	Logan	Harrison	15	1912-
Ayers, O. B.	Knoxville	Marion	5	1887-1890
††Ayers, W. S.	Des Moines	Polk	9	1913-1916
Babb, W. I.	Mount Pleasant	Henry	2	1891-1894
Bagg, Sylvester	Waterloo	Black Hawk	9	1879-1883
Baillie, Arthur D.	Storm Lake	Buena Vista	14	1900-1913
Baldwin, Caleb	Fairfield	Jefferson	3	1856
Balhielt, Stephen F.	Des Moines	Polk	9	1891-1894
Bank, Henry, Jr.	Keokuk	Lee	1	1895-
Barker, Arthur P.	Clinton	Clinton	7	1904-
Bennett, Asahel H.	Davenport	Scott	14	1857-1868*
Birdsall, Benjamin P.	Clarion	Wright	11	1893-1900
Bishop, Charles A.	Des Moines	Polk	9	1889-1890
			9	1897-1902
Blair, A. S.	Manchester	Delaware	10	1894-1906
Bolus, H. B.	Waterloo	Black Hawk	10	1915-
Boses, W. D.	Sheldon	O'Brien	4	1913-
			121	1913-
Bollinger, James W.	Davenport	Scott	7	1897-1910
**Bonson, Robert	Dubuque	Dubuque	19	1907-1916
Booth, John B.	Bellevue	Jackson	8	1854-1855
Bradford, Allen A.	Sidney	Freemont	6	1852-1853
Bradshaw, Centenary B.	Toledo	Tama	17	1907-1914
Bradshaw, Charles S.	Des Moines	Polk	9	1911-1912
Brannan, William F.	Muscataine	Muscataine	7	1871-1875
			7	1887-1902
Brayton, John M.	Delhi	Delaware	9	1871-1873
Brennan, Hugh	Des Moines	Polk	9	1906-1914
Burnham, George W.	Vinton	Benton	17	1895-1906
Burr, Porter W.	Charles City	Floyd	12	1848-1849
Burt, James	Dubuque	Dubuque	9	1868-1870
Burton, E. L.	Ottumwa	Wapello	2	1879-1886
			2	1890-1894
Byington, O. A.	Iowa City	Johnson	8	1903-1906
Caldwell, John B.	Toledo	Tama	17	1891-1894
Carleton, James P.	Iowa City	Johnson	4	1847-1853
Ossady, Phineas M.	Des Moines	Polk	5	1854
Casey, Joseph M.	Fort Madison	Lee	1	1887-1895
Caswell, Obed	Marshalltown	Marshall	17	1869-1909
Carr, George H.	Emmetsburg	Palo Alto	14	1867-1894
Carson, George	Council Bluffs	Pottawattamie	15	1867-1890
Chase, Daniel D.	Webster City	Hamilton	11	1836-1874
Church, Zala A.	Jefferson	Greene	16	1895-1910
Claggett, Thomas H.	Keokuk	Lee	1	1857-1858
Clark, Joseph J.	Mason City	Cerro Gordo	12	1908-
Cleland, John B.	Osage	Mitchell	12	1867-1889
Clements, William G.	Newton	Jasper	6	1859-1910
Clyde, Jefferson F.	Osage	Mitchell	12	1867-1912
Conklin, Charles H.	Vinton	Benton	8	1864-1866
Conner, James P.	Denison	Crawford	16	1867-1890
Conrad, William F.	Des Moines	Polk	9	1867-1901
Cook, Isaac	Marion	Linn	4	1867-1868
Cook, J. O.	Newton	Jasper	6	1879-1882
Cookey, E. E.	Decorah	Winnebago	10	1880-1882
			12	1894

*In the preparation of the lists of the judges of the district and circuit courts every care has been taken to make them accurate and complete. It is probable, however, that errors may be found and the secretary of state will appreciate the favor of having them called to his attention, that corrections may be made in future publications.

†The Twenty-first district was created by the 35th G. A.

**Resigned October, 1916. D. A. Maguire elected to fill vacancy.

††Resigned September 1, 1916. Thomas J. Guthrie appointed to fill vacancy.

JUDGES OF THE DISTRICT COURT—1847-1917—CONTINUED.

Name	P. O. Address	County	District	Years Served
Cornell, Senses	Ottumwa	Wapello	9	1915-
Couch, C. F.	Waterloo	Black Hawk	9	1883-1890
			10	1887-1900
Coyle, Daniel F.	Humboldt	Humboldt	14	1907-
†Oullison, Shelby	Harlan	Shelby	15	1917-
Cummings, B. F.	Marshalltown	Marshall	17	1914-
Day, James G.	Sidney	Premont	3	1893-1870
Deamer, Horace F.	Red Oak	Montgomery	15	1897-1894
De Graff, Lawrence	Des Moines	Polk	9	1910-
†De Land, James	Storm Lake	Buena Vista	14	1917-
Dewey, A. R.	Washington	Washington	6	1891-1902
Dillon, John F.	Davenport	Scott	7	1859-1863
Donegan, Maurice F.	Davenport	Scott	7	1915-
Dufne, E. E.	Sac City	Sao	14	1877-1884
Dudley, Charles A.	Des Moines	Polk	9	1913-
Dunham, George W.	Manchester	Delaware	10	1915-
Dyer, George W.	Nevada	Story	11	1892-
Edwards, Millard F.	Parkersburg	Butler	12	1913-
Eichelberger, Frank W.	Bloomfield	Davis	2	1886-1914
Ellison, Frederick O.	Anamosa	Jones	18	1907-
Elwood, S. M.	Sac City	Sac	16	1885-1902
Evans, Hiram K.	Corydon	Wayne	3	1904-
Evans, William D.	Hampton	Franklin	11	1903-1908
Fahney, William E.	Parry	Dallas	5	1911-
Fairall, S. H.	Iowa City	Johnson	8	1887-1898
Fairfield, William B.	Charles City	Floyd	12	1885-1870
Fee, T. M.	Centerville	Appanoose	2	1895-1901
Fellows, Liberty E.	Lansing	Allamakee	13	1889
			13	1886-1913
Ford, Henry	Magnolia	Harrison	4	1867-1874
Forrey, Samuel	Leon	Decatur	3	1873-1878
Fry, H. E.	Boone	Boone	11	1915-
Gamble, James D.	Knoxville	Marion	5	1896-1910
Gavnor, Frank E.	La Mars	Plymouth	4	1891-1913
Giffen, James D.	Marion	Linn	8	1893-1895
			14	1887-1894
Giehrst, George M.	Winton	Benton	17	1889
Given, Josiah	Des Moines	Polk	9	1887-1890
			9	1903
			16	1890-1904
Goldsmith, Charles D.	Sac City	Sac	16	1890-1904
Granger, Charles T.	Waukon	Allamakee	13	1887-1888
Grant, James	Davenport	Scott	7	1847-1852
Gray, John H.	Des Moines	Polk	8	1893-1895
Green, William R.	Audubon	Audubon	16	1894-1911
Guthrie, Thomas J.	Des Moines	Polk	9	1914-
Hale, Oscar	Wapello	Louisia	21	1913-
Hamilton, William S.	Fort Madison	Lee	1	1911-
Harvey, John W.	Leon	Decatur	3	1882-1890
Hatch, L. O.	McGregor	Clayton	10	1883-1884
			13	1887-1894
Hayes, Loren N.	Knoxville	Marion	8	1911-
Hayes, Walter I.	Clinton	Clinton	7	1875-1890
Helsell, P. E.	Sioux Rapids	Buena Vista	14	1898-1900
Hendershott, Henry B.	Ottumwa	Wapello	3	1899-1894
Henderson, H. C.	Marshalltown	Marshall	11	1881-1894
Henderson, J. H.	Indianola	Warren	8	1887-1895
Henry, R. C.	Mount Ayr	Ringgold	3	1879-1882
*Hewitt, James P.			3	1887-1890
Hindman, D. R.	Des Moines	Polk	9	1911-1913
Hobson, Alfred N.	Boone	Boone	11	1894-1898
Holmes, Calvin P.	West Union	Fayette	19	1894-
Horan, Lawrence J.	Des Moines	Polk	9	1890-1902
Hosmer, Allen J.	Muscataine	Muscataine	7	1911-1914
Howat, Andrew	Maquoketa	Jackson	7	1892-
Howe, James A.	Clinton	Clinton	7	1888-1891
Howell, Ralph P.	Des Moines	Polk	9	1903-1910
Hovt, W. A.	Iowa City	Johnson	8	1907-
Hubbard, Asahel W.	Fayette	Fayette	13	1889-1894
	Sioux City	Woodbury	4	1869-1892

*Resigned March, 1913. C. A. Dudley appointed to fill vacancy.

†Number of judges in these districts increased by Act of 37th G. A.

JUDGES OF THE DISTRICT COURT—1847-1917—CONTINUED.

Name	P. O. Address	County	District	Years Served
Hubbard, Nathaniel M.	Marion	Linn	8	1865-1869
Hunter, Francis M.	Ottumwa	Wapello	9	1911-
Husted, J. L.	Waterloo	Black Hawk	10	1891-1894
Husted, J. L.	Dubuque	Dubuque	19	1896-1898
Hutchinson, Charles	Des Moines	Polk	9	1917-
Hutchinson, William	Alton	Sioux	4	1897-1913
			21	1913-
Hutchinson, Marion E.	Lake City	Calhoun	16	1911-
Hytt, N. B.	Webster City	Hamilton	11	1892-1893
Isbell, Norman W.	Marion	Linn	8	1892-1894
Jackson, Douglas V.	Muscatina	Muscatine	7	1903-1910
Jepson, George	Sioux City	Woodbury	6	1912-
Johnson, J. Kelly	Oskaloosa	Mahaska	6	1883-1894
Kavanaugh, Marcus	Des Moines	Polk	9	1887-1890
Kelly, Charles H.	Charles City	Floyd	12	1898-
Kennedy, J. L.	Stoux City	Woodbury	4	1905-1906
Kenyon, William S.	Fort Dodge	Webster	11	1900-1902
Kline, Le Vega G.	Toledo	Tama	17	1897-1898
			17	1899-1901
Kritzing, John W.	Dubuque	Dubuque	19	1911-
Knapp, Joseph C.	Keosauqua	Van Buren	3	1861-1862
			2	1876-1878
			4	1887-1899
Ladd, Scott M.	Sheldon	O'Brien	11	1877-1914
Lee, Chaucer G.	Ames	Story	14	1913-
Lee, Nels J.	Ratherville	Emmet	7	1887-1888
Leffingwell, A. J.	Lyons	Clinton	9	1853-1859
Leffingwell, William E.	Lyons	Clinton	2	1887-1890
Leggett, Charles D.	Fairfield	Dubuque	10	1887-1891
Lenshan, D. J.	Dubuque	Madison	6	1875-1878
Leonard, John	Winterset	Scott	7	1911-1913
Letts, F. D.	Davenport	Scott	7	1916-
Lewis, Charles H.	Cherokee	Cherokee	4	1875-1890
Lewis, W. R.	Montezuma	Poweshiek	6	1867-1890
Lewis, W. S.	Glenwood	Monk	13	1894
Loofbourov, C. F.	Atlantic	Cass	13	1869-1899
			15	1897-1899
Loughridge, William	Oskaloosa	Mahaska	6	1891-1899
Lowe, Ralph P.	Keokuk	Lee	1	1862-1867
McCall, Edward M.	Nevada	Story	11	1913-
McClary, Ben	Oskaloosa	Mahaska	6	1894-1898
McCrory, Alvin J.	Keokuk	Lee	1	1896
McDill, J. W.	Afton	Union	3	1870-1879
McFarland, C. J.	Boonesboro	Boone	5	1854-1855
			5	1856-1858
McGathery, Milo	West Union	Fayette	10	1867-1874
McHenry, William H., Sr.	Des Moines	Polk	9	1879-1896
McHenry, William H.	Des Moines	Polk	9	1902-1916
McKay, William	Des Moines	Polk	6	1849-1854
McKenzie, James W.	Hampton	Franklin	11	1879-1881
McVey, A. H.	Des Moines	Polk	9	1901-1909
Maey, N. W.	Harlan	Shelby	15	1890-1916
Macomber, J. H.	Ida Grove	Ida	16	1887-1890
Maguire, D. A.	Dubuque	Dubuque	19	1916-
Matthews, Mathew C.	Dubuque	Dubuque	19	1890-1916
Maxwell, Hugh W.	Indianota	Warren	5	1866-1874
Maxwell, Thomas L.	Creston	Union	3	1911-
Miller, Ben H.	Anamosa	Jones	18	1903-1909
Miller, Jesse A.	Des Moines	Polk	9	1907-1910
Miller, William E.	Iowa City	Johnson	8	1859-1862
Miller, W. E.	Bedford	Taylor	3	1904-1905
Miracle, David D.	Webster City	Hamilton	11	1887-1889
Mitchell, Gilbert C. R.	Davenport	Scott	14	1867
Mitchell, Isaac J.	Boonesboro	Boone	11	1875-1878
Mitchell, Joseph C.	Chariton	Lucas	2	1892
Moffit, John T.	Tipton	Cedar	18	1915-
Moore, Marshall F.	Sioux City	Woodbury	12	1857-1858
Mould, David	Sioux City	Woodbury	4	1906-1914

†Resigned Jan. 1, 1917. Charles Hutchinson appointed to fill vacancy.

REGISTER OF JUDICIARY

113

JUDGES OF THE DISTRICT COURT—1847-1917—CONTINUED.

Name	P. O. Address	County	District	Years Served
Mullan, Charles W.	Waterloo	Black Hawk	10	1913-
Murdoch, Samuel	Elkader	Clayton	10	1835-1858
Newman, Thomas W.	Burlington	Des Moines	1	1874-1878
Ney, John J.	Independence	Buchanan	10	1887-1894
Nichols, Clarence	Vinton	Benton	17	1911-1914
Nichols, Edmund	Ferry	Dallas	8	1903-1910
Noble, Reuben	McGregor	Clayton	10	1875-1880
Nourse, Charles C.	Des Moines	Polk	8	1895-1898
O'Donnell, Fred	Dubuque	Dubuque	10	1891-1894
			19	1896-1900
Oliver, John F.	Gnawa	Monona	4	1886-1914
Olney, Cyrus	Fairfield	Jefferson	3	1847-1861
Paine, George W.	Carroll	Carroll	16	1891-1894
Parker, John M.	Marshalltown	Marshall	17	1908-1919
Parish, Robert L.	Leon	Decatur	8	1901-1904
Pendleton, Isaac	Sioux City	Woodbury	4	1863-1868
Phelps, C. H.	Burlington	Des Moines	1	1887-1891
Platt, Franklin C.	Waterloo	Black Hawk	10	1898-1914
*Popham, R. G.	Marengo	Iowa	8	1917-
Porter, John	Eldora	Hardin	11	1869-1898
Powers, Frank M.	Carroll	Carroll	16	1903-1914
Preston, Byron W.	Oskaloosa	Mahaska	6	1903-1913
Preston, J. H.	Cedar Rapids	Linn	18	1887-1894
			18	1903-1908
Prouty, Solomon F.	Des Moines	Polk	8	1896-1902
Quarton, William B.	Algona	Kossuth	14	1894-1900
Rankin, John W.	Keokuk	Lee	1	1837
Ransier, Charles E.	Independence	Buchanan	10	1907-1914
Reed, J. R.	Council Bluffs	Pottawattamie	12	1873-1883
Remley, H. M.	Anamosa	Jones	18	1890-1903
Richard, J. H.	Webster City	Hamilton	11	1901-1909
Richman, J. Scott	Muscataine	Muscataine	7	1863-1877
Riddle, Samuel H.	Council Bluffs	Pottawattamie	7	1853-1868
Roberts, Milton A.	Ottumwa	Wapello	2	1895-1910
Rockafellow, John B.	Atlantic	Cass	15	1912-
Rogers, John N.	Davenport	Scott	7	1887
Rothrock, James H.	Tipton	Cedar	8	1887-1879
Ruddick, George W.	Waverly	Bremer	12	1870-1892
Ryan, David	Newton	Jasper	6	1887-1898
Sampson, Ezekiel S.	Sigourney	Keokuk	6	1867-1874
Scott, John T.	Brooklyn	Poweshiek	6	1899-1904
Sears, E. H.	Newton	Fremont	6	1859-1884
			8	1899-1892
Sears, W. G.	Sioux City	Woodbury	4	1915-
Seevers, William H.	Oskaloosa	Mahaska	8	1863-1886
Shiwood, Henry	Sidney	Jasper	6	1913-
Shane, John	Vinton	Benton	8	1876-1882
Sherwin, John C.	Mason City	Cerro Gordo	12	1888-1899
Sloan, James	Council Bluffs	Pottawattamie	6	1861-1862
Sloman, Robert	Keosauqua	Van Buren	2	1836-1900
Smith, Clifford P.	Mason City	Cerro Gordo	12	1900-1908
Smith, Milo P.	Cedar Rapids	Linn	18	1907-
Smith, Walter J.	Council Bluffs	Pottawattamie	12	1881-1900
Smyth, James D.	Burlington	Des Moines	1	1891-1898
			20	1897-
Smyth, P. Henry	Burlington	Des Moines	1	1874
Smyth, William	Marion	Linn	4	1863-1867
Springer, Francis	Columbus City	Louisia	1	1868-1869
Springer, William J.	New Hampton	Chickasaw	13	1913-
Spurrer, William A.	Des Moines	Story	9	1894-1897
Stevens, John L.	Ames	Story	11	1887-1892
†Stevens, Truman S.	Hamburg	Fremont	16	1917-
Stevenson, Thomas F.	Des Moines	Polk	9	1895-1898
Stone, William M.	Knoxville	Marion	11	1837-1853
			6	1889-1891
Storey, John A.	Greenfield	Adair	6	1896

†Resigned April 26, 1917. Shelby Cullison appointed to fill vacancy.

*Number of judges in the district increased to two by section 227-Bac Supplemental Supplement 1916.

JUDGES OF THE DISTRICT COURT—1847-1917—CONTINUED.

Name	P. O. Address	County	District	Years Served
Stuart, Dell.....	Charlton.....	Lucas.....	2	1887-1890
Stutsman, Abraham H.....	Burlington.....	Des Moines.....	1	1879-1886
Talbott, John F.....	Brooklyn.....	Poweshiek.....	6	1911-
Taehill, Harvey.....	Centerville.....	Appanoose.....	2	1867-1870
Tedford, W. H.....	Corydon.....	Wayne.....	3	1891-1901
Theophilus, William.....	Davenport.....	Scott.....	7	1911-
Thomas, Lot.....	Storm Lake.....	Buena Vista.....	14	1885-1898
Thompson, G. D.....	Webster City.....	Hamilton.....	11	1917-
Thompson, James D.....	Eldora.....	Hardin.....	18	1877-1888
Thompson, William G.....	Marion.....	Linn.....	18	1894-1906
Thornell, Andrew B.....	Sidney.....	Fremont.....	15	1887-1917
Tisdale, W. D.....	Ottumwa.....	Wapello.....	9	1892-1894
Tollerton, J. J.....	Cedar Falls.....	Black Hawk.....	10	1895-1897
Towner, Horace M.....	Corning.....	Adams.....	3	1891-1916
Townsend, John S.....	Albia.....	Monroe.....	9	1869-1887
			2	1859-1862
Tracy, Joshua.....	Burlington.....	Des Moines.....	1	1869-1874
Traverse, H. C.....	Bloomfield.....	Davis.....	2	1887-1894
Treichler, William N.....	Tipton.....	Cedar.....	18	1898-1902
			18	1907-1914
Trimble, Henry H.....	Bloomfield.....	Davis.....	2	1883-1896
Tuthill, William H.....	Tipton.....	Cedar.....	8	1836-1868
Utterback, Hubert.....	Des Moines.....	Polk.....	9	1915-
Van Wegenen, Anthony.....	Rock Rapids.....	Lyon.....	4	1899-1894
Vermilion, Charles W.....	Centerville.....	Appanoose.....	2	1903-
Wade, Martin J.....	Iowa City.....	Johnson.....	8	1893-1903
Wakefield, George W.....	Sioux City.....	Woodbury.....	4	1887-1905
Waterman, Charles M.....	Davenport.....	Scott.....	7	1887-1887
Weaver, Elias M.....	Iowa Falls.....	Hardin.....	11	1887-1901
Wheeler, Orville D.....	Council Bluffs.....	Pottawattamie.....	16	1900-
Whitaker, J. R.....	Boone.....	Boone.....	11	1899-1906
Wilkinson, A. W.....	Winterset.....	Madison.....	5	1887-1902
Willet, James W.....	Tama.....	Tama.....	17	1914-
Willeckson, Kleber E.....	Sigourney.....	Keokuk.....	6	1907-
Williams, Elias H.....	Garnaville.....	Clayton.....	10	1880-1906
Williams, George H.....		Lee.....	1	1847-1868
Williams, M. J.....	Ottumwa.....	Wapello.....	9	1871-1874
Williamson, William W.....	Des Moines.....	Polk.....	9	1896-1899
Wilson, D. S.....	Dubuque.....	Dubuque.....	9	1872-1878
Wilson, Thomas S.....	Dubuque.....	Dubuque.....	9	1872-1884
			9	1889-1892
Winslow, H. S.....	Newton.....	Jasper.....	6	1875-1878
Withrow, Winfield S.....	Mount Pleasant.....	Henry.....	20	1868-1913
Wolf, William P.....	Tipton.....	Cedar.....	18	1848-1889
Wolfe, Patrick B.....	Clinton.....	Clinton.....	7	1891-1904
Woodruff, Eugene B.....	Glenwood.....	Mills.....	15	1909-
Wright, Robert M.....	Fort Dodge.....	Webster.....	11	1907-

*Resigned January 31, 1917. Truman S. Stevens appointed to fill vacancy.

†Number of judges in this district increased by Act of the 37th G. A.

JUDGES OF THE CIRCUIT COURT—1869-1887.

Name	P. O. Address	County	District	Circuit	Years Served
Bagg, Sylvester.....	Waterloo.....	Black Hawk.....	9	2	1869-1873
			9	1	1873-1878
Barker, Winslow T.....	Dubuque.....	Dubuque.....	9	1	1869-1873
Bayles, Ripley N.....	Des Moines.....	Polk.....	5	1	1885
Benson, Henry H.....	Muscatine.....	Muscatine.....	7	1	1869-1872
Blanchard, Lucien C.....	Montezuma.....	Poweshiek.....	6	1	1869-1880
Bradley, John H.....	Marshalltown.....	Marshall.....	11	1	1872-1880
Broekway, Harvey N.....	Upper Grove.....	Hancock.....	12	2	1869-1872
Burdick, Martin V.....	Decorah.....	Winnebuck.....	10	1	1869-1873

REGISTER OF JUDICIARY

115

JUDGES OF THE CIRCUIT COURT—1859-1887—Continued.

Name	County	P. O. Address	District	Circuit	Years Served
Callvert, S. A.	Adel	Dallas	5	2	1873-1880
Caney, John	Osceola	Clarke	3	1	1885-1886
Chase, Charles W.	Clinton	Clinton	7	1	1881-1884
Cleland, J. B.	Osage	Mitchell	12	1	1885-1886
Conner, James P.	Denison	Crawford	13	1	1884-1886
Conner, William	Des Moines	Polk	5	1	1883-1885
Crosier, George W.	Knoxville	Marion	6	2	1885-1886
Dashiell, Henry L.	Albia	Monroe	2	2	1869-1872
Douglas, R. L.	Council Bluffs	Pottawattamie	3	1	1869-1873
Drayer, John B.	Mount Pleasant	Henry	1	1	1869-1880
Ellis, Daniel W.	Lyons	Clinton	7	2	1873
Forrey, Samuel	Leon	Decatur	7	1	1873-1880
French Nathaniel	Davenport	Scott	3	2	1870-1873
Given, Jostan	Des Moines	Polk	7	2	1882-1886
Granger, Charles T.	Waukon	Allamakee	9	1	1881-1886
Gregory, D. D.	Aiton	Union	10	1	1873-1886
Haddock, W. J.	Iowa City	Johnson	3	1	1878-1884
Hedgcs, Christian W.	Marengo	Iowa	8	1	1812
Henderson, J. H.	Indianola	Warren	8	1	1881-1886
Hewitt, J. W.	Red Oak	Montgomery	5	1	1885-1886
Hoffman, John A.	Oskaloosa	Mahaska	3	1	1873-1878
Hudson, Henry	Montana	Boone	6	2	1884
Hunt, Benjamin T.	Elkader	Clayton	11	1	1869-1872
Jeffries, William J.	Mount Pleasant	Henry	10	2	1869-1873
Lacy, Benjamin W.	Dubuque	Dubuque	1	1	1881-1886
Leifingwell, A. J.	Lyons	Clinton	9	1	1879-1883
Lewis, William R.	Montezuma	Poweshiek	7	1	1866-1869
Lindley, Stephen N.	Newton	Jasper	6	1	1881-1886
Loofbourow, C. F.	Atlantic	Cass	6	2	1870-1872
Lyman, Joseph	Council Bluffs	Pottawattamie	12	1	1877-1883
McCallum, Daniel D.	Sibley	Osceola	13	1	1884
McDill, J. W.	Aiton	Union	4	1	1886-1889
McKean, John	Anamosa	Jones	3	2	1869-1870
Macomber, J. H.	Ida Grove	Ida	8	1	1873-1880
Miller, William E.	Iowa City	Johnson	14	1	1885-1886
Miracle, Daniel D.	Webster City	Hamilton	8	1	1869-1870
Mitchell, John	Des Moines	Polk	11	1	1861-1866
Mott, Frederick	Winterset	Madison	5	1	1869-1869
Ney, John J.	Independence	Buchanan	5	3	1869-1873
Oliver, Addison	Onawa	Monona	9	--	1884
Phelps, Charles H.	Burlington	Des Moines	1	1	1869-1874
Pool, B. W.	Dubuque	Dubuque	1	2	1878-1880
Power, John C.	Burlington	Des Moines	9	1	1873
Reidger, Robert G.	Charles City	Floyd	1	2	1869-1872
Richman, DeWitt C.	Lyons	Clinton	12	1	1870-1884
Rose, S. L.	Rose Grove	Hamilton	7	2	1878-1883
Ruddick, George W.	Waverly	Bremer	11	2	1869-1872
Sloan, Robert	Keosauqua	Van Buren	12	1	1869-1870
Snyder, Jared M.	Springville	Humboldt	2	1	1869-1880
Stockton, Thomas R.	Sidney	Fremont	4	2	1869-1872
Struble, George E.	Toledo	Tama	13	1	1873-1876
Stuart, Dell	Chariton	Lucas	8	1	1870-1872
Traverse, Henry C.	Bloomfield	Davis	2	1	1885-1886
Utt, W. H.	Dubuque	Dubuque	8	1	1881-1886
Wakelield, George W.	Sioux City	Woodbury	9	1	1884-1886
Weaver, John N.	Algona	Kossuth	4	2	1885-1889
Wilson, David S.	Dubuque	Dubuque	14	1	1877-1884
Winslow, H. S.	Newton	Jasper	9	1	1872
Yates, Sylvanus	Tipton	Clayton	6	2	1869-1870
Young, George B.	De Witt	Cedar	8	2	1869-1872
Zuver, J. R.	Sioux City	Clinton	7	2	1869-1872
		Woodbury	4	1	1874-1884

REGISTER OF JUDICIARY

ATTORNEYS-GENERAL

Office created February 9, 1853.

Name	County From Which Chosen	Date of First Election or Appointment	Years Served
David O. Cloud	Muscatine	August 1, 1869	1863-1866
Samuel A. Rice	Mahaska	August 4, 1866	1866-1866
Charles O. Nourse	Polk	November 6, 1860	1861-1865
*Isaac L. Allen	Tama	November 8, 1864	1865-1866
†Frederick E. Bissell	Dubuque	January 12, 1866	1866-1867
†Henry O'Connor	Muscatine	June 20, 1867	1867-1873
Marsena E. Cutts	Mahaska	February 23, 1872	1872-1877
John F. McJunkin	Washington	November 7, 1870	1877-1884
Smith McPherson	Montgomery	November 2, 1880	1881-1883
A. J. Baker	Appanoose	November 4, 1884	1885-1889
John Y. Stone	Miller	November 6, 1888	1889-1896
Milton Remley	Johnson	November 6, 1894	1896-1901
Charles W. Mullan	Black Hawk	November 6, 1900	1901-1907
Howard W. Byers	Shelby	November 6, 1906	1907-1911
George Cosson	Audubon	November 8, 1910	1911-1916
Horace M. Havner	Iowa	November 7, 1916	1917-

*Resigned January 11, 1866. Frederick E. Bissell appointed to fill vacancy.

†Died June 12, 1867. Henry O'Connor appointed to fill vacancy.

‡Resigned February, 1872. Marsena E. Cutts appointed to fill vacancy.

CLERKS OF THE SUPREME COURT.*

George S. Hampton	Johnson	July 6, 1847	1847
George S. Hampton	Johnson	February 2, 1848	1848-1853
James W. Woods	Des Moines	1848	1848-1853
Alexander D. Anderson	Dubuque	1848	1848-1853
Thomas J. Given	Wapello	1848	1848-1853
Lewis Whitten	Polk		1849-1853
George S. Hampton	Johnson	March 5, 1853	1853-1856
William Vandever	Dubuque	June, 1856	1856-1860
Lewis Kinsey	Louis	November 3, 1856	1856-1857
Charles Linderman	Page	October 9, 1860	1867-1875
Edward J. Holmes	Jackson	October 13, 1874	1875-1883
Gilbert B. Pray	Hamilton	November 7, 1882	1883-1885
Christopher T. Jones	Washington	November 9, 1894	1895-1903
†John C. Crockett	Hardin	November 4, 1902	1903-1908
Henry L. Bousquet	Marion	January 14, 1908	1908-1910
Burgess W. Garrett	DeCATUR	November 8, 1919	1911-

*From 1848 to 1853 the state was divided into four and five supreme court districts and a clerk was appointed for each district.

†Resigned January 14, 1908. Henry L. Bousquet appointed to fill vacancy.

REPORTERS OF THE SUPREME COURT.

George Greene	Dubuque		1867-1869
William Penn Clarke	Johnson	1866	1866-1869
Thomas F. Withrow	Polk	April 17, 1869	1869-1867
Edward H. Stiles	Wapello	October 9, 1866	1867-1875
*John S. Runnels	Polk	October 13, 1874	1875-1883
Bradbury W. Hight	Pottawattamie	March -, 1882	1882-1883
Ezra C. Ebersole	Tama	November 7, 1882	1883-1891
Nathaniel B. Raymond	Polk	November 4, 1891	1891-1895
Benjamin I. Salinger	Carroll	November 6, 1894	1895-1908
Wendell W. Cornwall	Clay	November 4, 1902	1908-1915
Ulysses G. Whitney	Woodbury	November 3, 1914	1915-

*Resigned March, 1882. Bradbury W. Hight appointed to fill vacancy.

REGISTER OF UNITED STATES OFFICIALS FROM IOWA.

IOWA MEN IN THE CABINET.

SECRETARY OF THE TREASURY.

Leslie M. Shaw..... from February 1, 1902, to March 4, 1907

SECRETARIES OF WAR.

William W. Belknap..... from October 25, 1869, to March 2, 1876

George W. McCrary..... from March 12, 1877, to December 10, 1879

POSTMASTER GENERAL.

Frank Hatton..... from October 14, 1884, to March 6, 1885

SECRETARIES OF THE INTERIOR.

James Harlan..... from May 15, 1865, to July 27, 1866

Samuel J. Kirkwood..... from March 5, 1881, to April 6, 1882

SECRETARY OF AGRICULTURE.

James Wilson..... from March 5, 1897, to March 4, 1913

UNITED STATES SENATORS.

Name	Politics	Nativity	Date of Birth	Residence	Years Served
Augustus O. Dodge.....	Dem.	Louisiana.....	Jan. 2, 1812	Burlington.....	1848-1856
George W. Jones.....	Dem.	Indiana.....	Apr. 12, 1804	Dubuque.....	1848-1859
*James Harlan.....	Rep.	Illinois.....	Aug. 20, 1820	Mt. Pleasant.....	1856-1865
†James W. Grimes.....	Rep.	New Hampshire	Oct. 20, 1818	Burlington.....	1869-1879
Samuel J. Kirkwood.....	Rep.	Maryland.....	Dec. 20, 1818	Iowa City.....	1865-1867
James B. Howell.....	Rep.	New Jersey.....	July 4, 1810	Keokuk.....	1870-1871
James Harlan.....	Rep.	Illinois.....	Aug. 20, 1820	Mt. Pleasant.....	1867-1873
George G. Wright.....	Rep.	Indiana.....	Mar. 24, 1820	Des Moines.....	1871-1877
§William B. Allison.....	Rep.	Ohio.....	Mar. 2, 1829	Dubuque.....	1873-1908
§Samuel J. Kirkwood.....	Rep.	Maryland.....	Dec. 20, 1818	Iowa City.....	1877-1881
James W. McDill.....	Rep.	Ohio.....	Mar. 4, 1834	Aiton.....	1881-1889
James F. Wilson.....	Rep.	Ohio.....	Oct. 19, 1828	Fairfield.....	1883-1886
**John H. Gear.....	Rep.	New York.....	Apr. 7, 1826	Burlington.....	1896-1900
††Jonathan P. Dolliver.....	Rep.	West Virginia.	Feb. 28, 1856	Ft. Dodge.....	1900-1910
Albert B. Cummins.....	Rep.	Pennsylvania..	Feb. 15, 1850	Des Moines.....	1908-
Lafayette Young.....	Rep.	Iowa.....	May 19, 1848	Des Moines.....	1910-1911
††William S. Kenyon.....	Rep.	Ohio.....	Jun. 10, 1869	Ft. Dodge.....	1911-

*Resigned to accept the position of Secretary of Interior. Samuel J. Kirkwood elected to fill vacancy.

†Resigned. James B. Howell elected to fill vacancy.

‡Died August 4, 1908. Albert B. Cummins was elected at a special session of the Thirty-second General Assembly, November 24, 1908, to fill the balance of Senator Allison's term. Mr. Cummins was also elected by the Thirty-third General Assembly for the term beginning March 4, 1909, and ending March 4, 1915.

§Resigned to accept the position of Secretary of the Interior. James W. McDill appointed by the Governor to fill the vacancy also elected by the Nineteenth General Assembly, January 1882, to fill out the balance of the term ending March 4, 1883.

**Died July 14, 1900. Jonathan P. Dolliver appointed August 23, 1900, by the Governor to fill the vacancy; also elected by the Twenty-ninth General Assembly, January, 1902, to fill out the balance of the term ending March 4, 1907; re-elected by the Thirty-second General Assembly for the term ending March 4, 1913.

††Died October 15, 1910. Lafayette Young appointed Nov. 12, 1910, by Governor, to fill vacancy until convening of Thirty-fourth General Assembly.

†††The Thirty-fourth General Assembly, April 12, 1911, elected William S. Kenyon to fill the vacancy caused by the death of Senator Dolliver; re-elected by Thirty-fifth General Assembly for term ending March 4, 1919.

118 REGISTER OF UNITED STATES OFFICIALS FROM IOWA

 REPRESENTATIVES IN CONGRESS.
 TWENTY-NINTH CONGRESS—1845 TO 1847.

Dist.	Name	Politics	Residence	Profession
1	S. Clinton Hastings*	Dem.	Bloomington	Lawyer
2	Shepherd Leffler*	Dem.	Burlington	Farmer

*Took his seat December 29, 1846.

THIRTIETH CONGRESS—1847 TO 1849.

1	William S. Thompson	Dem.	Mount Pleasant	Lawyer
2	Shepherd Leffler	Dem.	Burlington	Farmer

THIRTY-FIRST CONGRESS—1849 TO 1851.

1	William S. Thompson	Dem.	Mount Pleasant	Lawyer
1	Daniel F. Miller	Whig	Fort Madison	Lawyer
2	Shepherd Leffler	Dem.	Burlington	Farmer

†Seat declared vacant June 29, 1850. Daniel F. Miller elected to fill vacancy.

THIRTY-SECOND CONGRESS—1851 TO 1853.

1	Bernhart Henn	Dem.	Fairfield	Lawyer
2	Lincoln Clark	Dem.	Dubuque	Lawyer

THIRTY-THIRD CONGRESS—1853 TO 1855.

1	Bernhart Henn	Dem.	Fairfield	Lawyer
2	John F. Cook	Dem.	Davenport	Lawyer

THIRTY-FOURTH CONGRESS—1855 TO 1857.

1	August Hall	Dem.	Keosauqua	Lawyer
2	James Thorington	Rep.	Davenport	Lawyer

THIRTY-FIFTH CONGRESS—1857 TO 1859.

1	Samuel R. Curtis	Rep.	Keokuk	Lawyer
2	Timothy Davis	Amer.	Dubuque	Lawyer

THIRTY-SIXTH CONGRESS—1859 TO 1861.

1	Samuel R. Curtis	Rep.	Keokuk	Lawyer
2	William Vandever	Rep.	Dubuque	Lawyer

REGISTER OF UNITED STATES OFFICIALS FROM IOWA 119

THIRTY-SEVENTH CONGRESS—1861 TO 1863.

Dist.	Name	Politics	Residence	Profession
1	Samuel B. Curtis.....	Rep.....	Keokuk.....	Lawyer
1	James F. Wilson.....	Rep.....	Fairfield.....	Lawyer
3	William Vandever.....	Rep.....	Dubuque.....	Lawyer

†Resigned. James F. Wilson elected to fill vacancy.

THIRTY-EIGHTH CONGRESS—1863 TO 1865.

1	James F. Wilson.....	Rep.....	Fairfield.....	Lawyer
2	Hiram Price.....	Rep.....	Davenport.....	Banker
3	William B. Allison.....	Rep.....	Dubuque.....	Lawyer
4	Josiah B. Grinnell.....	Rep.....	Grinnell.....	Farmer
5	John A. Kasson.....	Rep.....	Des Moines.....	Lawyer
6	Asahel W. Hubbard.....	Rep.....	Sioux City.....	Lawyer

THIRTY-NINTH CONGRESS—1865 TO 1867.

1	James F. Wilson.....	Rep.....	Fairfield.....	Lawyer
2	Hiram Price.....	Rep.....	Davenport.....	Banker
3	William B. Allison.....	Rep.....	Dubuque.....	Lawyer
4	Josiah B. Grinnell.....	Rep.....	Grinnell.....	Farmer
5	John A. Kasson.....	Rep.....	Des Moines.....	Lawyer
6	Asahel W. Hubbard.....	Rep.....	Sioux City.....	Lawyer

FORTIETH CONGRESS—1867 TO 1869.

1	James F. Wilson.....	Rep.....	Fairfield.....	Lawyer
2	Hiram Price.....	Rep.....	Davenport.....	Banker
3	William B. Allison.....	Rep.....	Dubuque.....	Lawyer
4	William Loughbridge.....	Rep.....	Oskaloosa.....	Lawyer
5	Granville M. Dodge.....	Rep.....	Council Bluffs.....	Engineer
6	Asahel W. Hubbard.....	Rep.....	Sioux City.....	Lawyer

FORTY-FIRST CONGRESS—1869 TO 1871.

1	George W. McCrary.....	Rep.....	Keokuk.....	Lawyer
2	William Smith.....	Rep.....	Marion.....	Lawyer
2	Wm. P. Wolf.....	Rep.....	Tipton.....
3	William B. Allison.....	Rep.....	Dubuque.....	Lawyer
4	William Loughbridge.....	Rep.....	Oskaloosa.....	Lawyer
5	Frank W. Palmer.....	Rep.....	Des Moines.....	Editor
6	Charles Pomeroy.....	Rep.....	Fort Dodge.....	Farmer

†Died September 30, 1870.

‡William P. Wolf, elected October 11, 1870, to fill vacancy.

FORTY-SECOND CONGRESS—1871 TO 1873.

1	George W. McCrary.....	Rep.....	Keokuk.....	Lawyer
2	Aylett R. Cotton.....	Rep.....	Lyons.....	Lawyer
2	Wm. G. Donnan.....	Rep.....	Independence.....	Lawyer
4	Madison M. Waldon.....	Rep.....	Centerville.....	Editor
5	Frank W. Palmer.....	Rep.....	Des Moines.....	Editor
6	Jackson Orr.....	Rep.....	Montana.....	Merchant

120 REGISTER OF UNITED STATES OFFICIALS FROM IOWA

FORTY-THIRD CONGRESS—1873 TO 1875.

Dist.	Name	Politics	Residence	Profession
1	George W. McCrary	Rep.	Keokuk	Lawyer
2	Aylett E. Cotton	Rep.	Lyons	Lawyer
3	William G. Donnan	Rep.	Independence	Lawyer
4	Henry O. Pratt	Rep.	Charles City	Lawyer
5	James Wilson	Rep.	Traer	Farmer
6	William Loughridge	Rep.	Oskaloosa	Lawyer
7	John A. Kasson	Rep.	Des Moines	Lawyer
8	James W. McDill	Rep.	Aiton	Lawyer
9	Jackson Orr	Rep.	Boone	Merchant

FORTY-FOURTH CONGRESS—1875 TO 1877.

1	George W. McCrary	Rep.	Keokuk	Lawyer
2	John Q. Tufts	Rep.	Wilton Junction	Farmer
3	Lucien L. Ainsworth	A. M.*	West Union	Lawyer
4	Henry O. Pratt	Rep.	Charles City	Lawyer
5	James Wilson	Rep.	Traer	Farmer
6	Ezekiel S. Sampson	Rep.	Sigourney	Lawyer
7	John A. Kasson	Rep.	Des Moines	Lawyer
8	James W. McDill	Rep.	Aiton	Lawyer
9	Addison Oliver	Rep.	Onawa	Lawyer

*Anti-monopoly.

FORTY-FIFTH CONGRESS—1877 TO 1879.

1	Joseph G. Stone	Rep.	Burlington	Physician
2	Hiram Price	Rep.	Davenport	Banker
3	Theodore W. Burdick	Rep.	Decorah	Banker
4	Nathaniel O. Deering	Rep.	Osage	Banker
5	Rush Clark	Rep.	Iowa City	Lawyer
6	Ezekiel S. Sampson	Rep.	Sigourney	Lawyer
7	Henry J. B. Cummings	Rep.	Winterset	Lawyer
8	William F. Sapp	Rep.	Council Bluffs	Lawyer
9	Addison Oliver	Rep.	Onawa	Lawyer

FORTY-SIXTH CONGRESS—1879 TO 1881.

1	Moses A. McCoid	Rep.	Fairfield	Lawyer
2	Hiram Price	Rep.	Davenport	Banker
3	Thomas Updegraff	Rep.	McGregor	Lawyer
4	Nathaniel O. Deering	Rep.	Osage	Banker
5	Rush Clark	Rep.	Iowa City	Lawyer
5	William G. Thompson	Rep.	Marion	Lawyer
6	James B. Weaver	G. B.†	Bloomfield	Lawyer
7	Edward H. Gillette	G. B.†	Des Moines	Farmer
8	William F. Sapp	Rep.	Council Bluffs	Lawyer
9	Cyrus O. Carpenter	Rep.	Fort Dodge	Lawyer

*Died. William G. Thompson elected to fill vacancy.

†Greenback.

REGISTER OF UNITED STATES OFFICIALS FROM IOWA 121

FORTY-SEVENTH CONGRESS—1881 TO 1883.

Dist.	Name	Politics	Residence	Profession
1	Moses A. McCoid.....	Rep.....	Fairfield.....	Lawyer
2	Sewell S. Farwell.....	Rep.....	Monticello.....	Farmer
3	Thomas Updegraff.....	Rep.....	McGregor.....	Lawyer
4	Nathaniel O. Deering.....	Rep.....	Osgo.....	Banker
5	William G. Thompson.....	Rep.....	Marion.....	Lawyer
6	Marsena B. Cutts*.....	Rep.....	Oskaloosa.....	Lawyer
6	John O. Cook.....	Dem.....	Newton.....	Lawyer
7	John A. Kasson.....	Rep.....	Des Moines.....	Lawyer
8	William P. Hepburn.....	Rep.....	Clarinda.....	Lawyer
9	Cyrus C. Carpenter.....	Rep.....	Fort Dodge.....	Lawyer

*Unseated March 3, 1883. John C. Cook declared elected.

FORTY-EIGHTH CONGRESS—1883 TO 1885.

1	Moses A. McCoid.....	Rep.....	Fairfield.....	Lawyer
2	Jeremiah H. Murphy.....	Dem.....	Davenport.....	Lawyer
3	David B. Henderson.....	Rep.....	Dubuqua.....	Lawyer
4	L. H. Walker.....	Nat'l.....	Nashua.....	Lawyer
5	James Wilson*.....	Rep.....	Tract.....	Farmer
5	Benjamin T. Frederick.....	Dem.....	Marshalltown.....	Manufacturer
6	Marsena E. Cutts.....	Rep.....	Oskaloosa.....	Lawyer
6	John O. Cook.....	Ind.....	Newton.....	Lawyer
7	John A. Kasson.....	Rep.....	Des Moines.....	Lawyer
7	Hiram Y. Smith.....	Rep.....	Des Moines.....	Lawyer
8	William P. Hepburn.....	Rep.....	Clarinda.....	Lawyer
9	William H. M. Pusey.....	Dem.....	Council Bluffs.....	Banker
10	Adoniram J. Holmes.....	Rep.....	Boone.....	Lawyer
11	Isaac S. Struble.....	Rep.....	Lemars.....	Lawyer

*Unseated March 3, 1885. Benjamin T. Frederick declared elected.

†Died. John C. Cook elected to fill vacancy.

‡Resigned. Hiram Y. Smith elected to fill vacancy.

FORTY-NINTH CONGRESS—1885 TO 1887.

1	Benton J. Hall.....	Dem.....	Burlington.....	Lawyer
2	Jeremiah H. Murphy.....	Dem.....	Davenport.....	Lawyer
3	David B. Henderson.....	Rep.....	Dubuqua.....	Lawyer
4	William E. Fuller.....	Rep.....	West Union.....	Lawyer
5	Benjamin T. Frederick.....	Dem.....	Marshalltown.....	Manufacturer
6	James B. Weaver.....	Dem.....	Bloomfield.....	Lawyer
7	Edwin H. Conger.....	Rep.....	Des Moines.....	Lawyer
8	William P. Hepburn.....	Rep.....	Clarinda.....	Lawyer
9	Joseph Lyman.....	Rep.....	Council Bluffs.....	Lawyer
10	Adoniram J. Holmes.....	Rep.....	Boone.....	Lawyer
11	Isaac S. Struble.....	Rep.....	Lemars.....	Lawyer

FIFTIETH CONGRESS—1887 TO 1889.

1	John H. Gear.....	Rep.....	Burlington.....	Merchant
2	Walter I. Hayes.....	Dem.....	Clinton.....	Lawyer
3	David B. Henderson.....	Rep.....	Dubuqua.....	Lawyer
4	William E. Fuller.....	Rep.....	West Union.....	Lawyer
5	Daniel Kerr.....	Rep.....	Grundy Center.....	Lawyer
6	James B. Weaver.....	Dem.....	Bloomfield.....	Lawyer
7	Edwin H. Conger.....	Rep.....	Des Moines.....	Lawyer
8	Albert R. Anderson.....	Dem.....	Sidney.....	Lawyer
9	Joseph Lyman.....	Rep.....	Council Bluffs.....	Lawyer
10	Adoniram J. Holmes.....	Rep.....	Boone.....	Lawyer
11	Isaac S. Struble.....	Rep.....	Lemars.....	Lawyer

122 REGISTER OF UNITED STATES OFFICIALS FROM IOWA

FIFTY-FIRST CONGRESS—1889 TO 1891.

Disc.	Name	Politics	Residence	Profession
1	John H. Gear	Rep.	Burlington	Merchant
2	Walter I. Hayes	Dem.	Clinton	Lawyer
3	David B. Henderson	Rep.	Dubuque	Lawyer
4	Joseph E. Sweney	Rep.	Osage	Lawyer
5	Daniel Kerr	Rep.	Grundy Center	Lawyer
6	John F. Lacey	Rep.	Oskaloosa	Lawyer
7	Edwin H. Conger	Rep.	Des Moines	Lawyer
7	Edward R. Hays	Rep.	Knoxville	Lawyer
8	James P. Flick	Rep.	Bedford	Lawyer
9	Joseph R. Reed	Rep.	Council Bluffs	Lawyer
10	Jonathan P. Dolliver	Rep.	Fort Dodge	Lawyer
11	Isaac S. Struble	Rep.	LeMars	Lawyer

*Resigned. Edward R. Hays elected to fill vacancy.

FIFTY-SECOND CONGRESS—1891 TO 1893.

1	John J. Seerley	Dem.	Burlington	Lawyer
2	Walter I. Hayes	Dem.	Clinton	Lawyer
3	David B. Henderson	Rep.	Dubuque	Lawyer
4	Walt. H. Butler	Dem.	West Union	Teacher
5	John T. Hamilton	Dem.	Oedar Rapids	Merchant
6	Frederick E. White	Dem.	Webster	Farmer
7	John A. T. Hull	Rep.	Des Moines	Lawyer
8	James P. Flick	Rep.	Bedford	Lawyer
9	Thomas Bowman	Dem.	Council Bluffs	Merchant
10	Jonathan P. Dolliver	Rep.	Fort Dodge	Lawyer
11	George D. Perkins	Rep.	Sioux City	Editor

FIFTY-THIRD CONGRESS—1893 TO 1895.

1	John H. Gear	Rep.	Burlington	Merchant
2	Walter I. Hayes	Dem.	Clinton	Lawyer
3	David B. Henderson	Rep.	Dubuque	Lawyer
4	Thomas Updegraff	Rep.	McGregor	Lawyer
5	Robert G. Cousins	Rep.	Tipton	Lawyer
6	John F. Lacey	Rep.	Oskaloosa	Lawyer
7	John A. T. Hull	Rep.	Des Moines	Lawyer
8	William P. Hepburn	Rep.	Clarinda	Lawyer
9	Alva L. Hager	Rep.	Greenfield	Lawyer
10	Jonathan P. Dolliver	Rep.	Fort Dodge	Lawyer
11	George D. Perkins	Rep.	Sioux City	Editor

FIFTY-FOURTH AND FIFTY-FIFTH CONGRESSES—1895 TO 1899.

1	Samuel M. Clarke	Rep.	Keokuk	Editor
2	George M. Curtis	Rep.	Clinton	Manufacturer
3	David B. Henderson	Rep.	Dubuque	Lawyer
4	Thomas Updegraff	Rep.	McGregor	Lawyer
5	Robert G. Cousins	Rep.	Tipton	Lawyer
6	John F. Lacey	Rep.	Oskaloosa	Lawyer
7	John A. T. Hull	Rep.	Des Moines	Lawyer
8	William P. Hepburn	Rep.	Clarinda	Lawyer
9	Alva L. Hager	Rep.	Greenfield	Lawyer
10	Jonathan P. Dolliver	Rep.	Fort Dodge	Lawyer
11	George D. Perkins	Rep.	Sioux City	Editor

REGISTER OF UNITED STATES OFFICIALS FROM IOWA 123

FIFTY-SIXTH CONGRESS—1899 TO 1901.

Dist.	Name	Politics	Residence	Profession
1	Thomas Hedge	Rep.	Burlington	Lawyer
1	Joe R. Lane	Rep.	Davenport	Lawyer
3	David B. Henderson	Rep.	Dubuque	Lawyer
4	Gilbert N. Haugen	Rep.	Northwood	Banker
6	Robert G. Cousins	Rep.	Tipton	Lawyer
6	John F. Lacey	Rep.	Oskaloosa	Lawyer
7	John A. T. Hull	Rep.	Des Moines	Lawyer
8	William P. Hepburn	Rep.	Clarinda	Lawyer
9	Smith McPherson*	Rep.	Red Oak	Lawyer
9	Walter I. Smith	Rep.	Council Bluffs	Lawyer
10	Jonathan P. Dolliver†	Rep.	Fort Dodge	Lawyer
10	James P. Conner	Rep.	Denison	Lawyer
11	Lot Thomas	Rep.	Storm Lake	Lawyer

* Resigned June 6, 1900. Walter I. Smith elected to fill vacancy.

† Resigned September 7, 1900, to take effect the first Monday in December, 1900. James P. Conner elected to fill vacancy.

FIFTY-SEVENTH CONGRESS—1901 TO 1903.

1	Thomas Hedge	Rep.	Burlington	Lawyer
2	John N. W. Ruple	Rep.	Marengo	Lawyer
3	David B. Henderson	Rep.	Dubuque	Lawyer
4	Gilbert N. Haugen	Rep.	Northwood	Banker
6	Robert G. Cousins	Rep.	Tipton	Lawyer
6	John F. Lacey	Rep.	Oskaloosa	Lawyer
7	John A. T. Hull	Rep.	Des Moines	Lawyer
8	William P. Hepburn	Rep.	Clarinda	Lawyer
9	Walter I. Smith	Rep.	Council Bluffs	Lawyer
10	James P. Conner	Rep.	Denison	Lawyer
11	Lot Thomas	Rep.	Storm Lake	Lawyer

FIFTY-EIGHTH CONGRESS—1903 TO 1905.

1	Thomas Hedge	Rep.	Burlington	Lawyer
2	Martin J. Wade	Dem.	Iowa City	Lawyer
3	Benjamin P. Birdsall	Rep.	Clarion	Lawyer
4	Gilbert N. Haugen	Rep.	Northwood	Banker
6	Robert G. Cousins	Rep.	Tipton	Lawyer
6	John F. Lacey	Rep.	Oskaloosa	Lawyer
7	John A. T. Hull	Rep.	Des Moines	Lawyer
8	William P. Hepburn	Rep.	Clarinda	Lawyer
9	Walter I. Smith	Rep.	Council Bluffs	Lawyer
10	James P. Conner	Rep.	Denison	Lawyer
11	Lot Thomas	Rep.	Storm Lake	Lawyer

FIFTY-NINTH CONGRESS—1905 TO 1907.

1	Thomas Hedge	Rep.	Burlington	Lawyer
2	Albert F. Dawson	Rep.	Preston	Journalist
3	Benjamin P. Birdsall	Rep.	Clarion	Lawyer
4	Gilbert N. Haugen	Rep.	Northwood	Banker
6	Robert G. Cousins	Rep.	Tipton	Lawyer
6	John F. Lacey	Rep.	Oskaloosa	Lawyer
7	John A. T. Hull	Rep.	Des Moines	Lawyer
8	William P. Hepburn	Rep.	Clarinda	Lawyer
9	Walter I. Smith	Rep.	Council Bluffs	Lawyer
10	James P. Conner	Rep.	Denison	Lawyer
11	Ebvert H. Hubbard	Rep.	Stoux City	Lawyer

124 REGISTER OF UNITED STATES OFFICIALS FROM IOWA

SIXTIETH CONGRESS—1907 TO 1909.

Dist.	Name	Party	Residence	Profession
1	Charles A. Kennedy	Rep.	Montrose	Nurseryman
2	Albert F. Dawson	Rep.	Preston	Journalist
3	Benjamin P. Birdsall	Rep.	Clarion	Lawyer
4	Gilbert N. Haugen	Rep.	Northwood	Banker
5	Robert G. Cousins	Rep.	Tipton	Lawyer
6	Daniel W. Hamilton	Dem.	Sigourney	Lawyer
7	John A. T. Hull	Rep.	Des Moines	Lawyer
8	William P. Heppburn	Rep.	Clarinda	Lawyer
9	Walter I. Smith	Rep.	Council Bluffs	Lawyer
10	James P. Conner	Rep.	Denison	Lawyer
11	Elbert H. Hubbard	Rep.	Sioux City	Lawyer

SIXTY-FIRST CONGRESS—1909 TO 1911.

1	Charles A. Kennedy	Rep.	Montrose	Nurseryman
2	Albert F. Dawson	Rep.	Preston	Journalist
3	Charles E. Pickett	Rep.	Waterloo	Lawyer
4	Gilbert N. Haugen	Rep.	Northwood	Banker
5	James W. Good	Rep.	Cedar Rapids	Lawyer
6	Nathan E. Kendall	Rep.	Albia	Lawyer
7	John A. T. Hull	Rep.	Des Moines	Lawyer
8	William D. Jamieson	Dem.	Shenandoah	Editor
9	Walter I. Smith	Rep.	Council Bluffs	Lawyer
10	Frank P. Woods	Rep.	Estherville	Banker
11	Elbert H. Hubbard	Rep.	Sioux City	Lawyer

SIXTY-SECOND CONGRESS—1911 TO 1913.

1	Charles A. Kennedy	Rep.	Montrose	Nurseryman
2	Irvin S. Pepper	Dem.	Muscatine	Lawyer
3	Charles E. Pickett	Rep.	Waterloo	Lawyer
4	Gilbert N. Haugen	Rep.	Northwood	Lawyer
5	James W. Good	Rep.	Cedar Rapids	Lawyer
6	Nathan E. Kendall	Rep.	Albia	Lawyer
7	Solomon F. Prouty	Rep.	Des Moines	Lawyer
8	Horace M. Townner	Rep.	Corning	Lawyer
9	Walter I. Smith*	Rep.	Council Bluffs	Lawyer
9	William R. Green	Rep.	Audubon	Lawyer
10	Frank P. Woods	Rep.	Estherville	Banker
11	Elbert H. Hubbard†	Rep.	Sioux City	Lawyer
11	George C. Scott	Rep.	Sioux City	Lawyer

*Resigned March 7, 1911, to take effect March 15, 1911. William R. Green elected to fill vacancy.

†Died June 4, 1912. George C. Scott elected November 5, 1912, to fill vacancy.

SIXTY-THIRD CONGRESS—1913 TO 1915.

1	Charles A. Kennedy	Rep.	Montrose	Nurseryman
2	I. S. Pepper	Dem.	Muscatine	Lawyer
3	Maurice Connolly	Dem.	Dubuque	Manufacturer
4	Gilbert N. Haugen	Rep.	Northwood	Lawyer
5	James W. Good	Rep.	Cedar Rapids	Lawyer
6	Sant Kirkpatrick	Dem.	Ottumwa	Lawyer
7	Solomon F. Prouty	Rep.	Des Moines	Lawyer
8	Horace M. Townner	Rep.	Corning	Lawyer
9	William R. Green	Rep.	Audubon	Lawyer
10	Frank P. Woods	Rep.	Estherville	Banker
11	George C. Scott	Rep.	Sioux City	Lawyer

REGISTER OF UNITED STATES OFFICIALS FROM IOWA 125

SIXTY-FOURTH CONGRESS—1915 TO 1917.

Dist.	Name	Politics	Residence	Profession
1	Charles A. Kennedy	Rep.	Montrose	Nurseryman
2	Harry E. Hull	Rep.	Williamsburg	Grain Dealer
3	Burton E. Sweet	Rep.	Waverly	Lawyer
4	Gilbert N. Haugen	Rep.	Northwood	Banker
5	James W. Good	Rep.	Cedar Rapids	Lawyer
6	O. W. Ramseyer	Rep.	Bloomfield	Lawyer
7	Cassius C. Dowell	Rep.	Des Moines	Lawyer
8	Horace M. Towner	Rep.	Corning	Lawyer
9	William R. Green	Rep.	Audubon	Lawyer
10	Frank P. Woods	Rep.	Estherville	Banker
11	Thomas J. Steele	Dem.	Sioux City	Broker

SIXTY-FIFTH CONGRESS—1917 TO 1919.

1	Charles A. Kennedy	Rep.	Montrose	Nurseryman
2	Harry E. Hull	Rep.	Williamsburg	Grain Dealer
3	Burton E. Sweet	Rep.	Waverly	Lawyer
4	Gilbert N. Haugen	Rep.	Northwood	Banker
5	James W. Good	Rep.	Cedar Rapids	Lawyer
6	O. W. Ramseyer	Rep.	Bloomfield	Lawyer
7	Cassius C. Dowell	Rep.	Des Moines	Lawyer
8	Horace M. Towner	Rep.	Corning	Lawyer
9	William R. Green	Rep.	Audubon	Lawyer
10	Frank P. Woods	Rep.	Estherville	Banker
11	George C. Scott*	Rep.	Sioux City	Lawyer

*Seat in 65th congress contested by Thomas J. Steele. Contest not decided at date of going to press.

STATE EXECUTIVE DEPARTMENT.

GOVERNOR.

Term of incumbent ends January, 1919. Compensation \$5,000.

WILLIAM L. HARDING, of Sioux City, Woodbury County. Born in Iowa

Office	Name	Legal Residence	Birthplace	Compen- sation
Secretary to Governor.....	Charles E. Witt.....	Shell Rock.....	N. Dakota.....	\$ 1,800
Pardon clerk	Emma K. Blaise.....	Des Moines.....	Iowa	1,800
Requisition Clerk	P. R. Baldrige.....	Des Moines.....	Iowa	1,800
Notarial clerk	Mollie E. Heist.....	Des Moines.....	Iowa	900
Messenger and usher.....	Douglas Miller.....	Des Moines.....	Missouri	900

The supreme executive power of the state is vested in the governor, whose term of office is two years. He receives an annual salary of \$5,000 and an allowance of \$800 for house rent, and \$1,200 for services as member of the executive council.

No person shall be eligible who shall not have been a citizen of the United States and a resident of this state two years next preceding the election, and attaining the age of thirty years at the time of said election.

He is commander-in-chief of the military forces of the state.

He transacts all executive business with the officers of government, civil and military, and may require information in writing from the officers of the executive department upon any subject relating to the duties of their respective offices.

When any office, from any cause, becomes vacant, and no mode is provided by the constitution and laws for filling such vacancy, the governor has power to fill such vacancy, by granting a commission, which expires at the end of the next session of the general assembly, or at the next election by the people.

He may, on extraordinary occasions, convene the general assembly by proclamation, and shall state to both houses, when assembled, the purpose for which they shall have been convened.

He is required to communicate, by message, to the general assembly, at every regular session, the condition of the state, and may make such recommendations to the body as he shall judge expedient.

In case of disagreement between the two houses with the respect to the time of adjournment, the governor has power to adjourn the general assembly to such time as he may think proper; but no such adjournment shall be beyond the time fixed for the regular meeting of the next general assembly.

All bills must be submitted to him for approval, and a two-thirds vote of both branches of the legislature is required to pass a bill over his veto.

The governor has power to grant reprieves, commutation and pardons, after conviction, for all offenses except treason and cases of impeachment, subject to such regulations as may be provided by law. Upon conviction for treason, he has power to suspend the execution of the sentence until the case shall be reported to the general assembly at its next meeting. He has power to remit fines and forfeitures, under such regulations as may be prescribed by law; and shall report to the general assembly, at its next meeting, each case of reprieve, commutation, or pardon granted, and the reason therefor.

He appoints all principal officers of the state not elected by the people, and certain officers connected with the state government, by and with the consent of the senate.

He signs patents for state lands, and appoints and commissions notaries public and commissioners in other states to take acknowledgments of deeds for this state.

He may demand fugitives from justice from the executives of other states, and may issue warrants, upon the requests of other governors, for fugitives found in this state.

LIEUTENANT-GOVERNOR.

Term of incumbent ends January, 1919.

ERNEST R. MOORE, Cedar Rapids, Linn County. Born in Iowa.

The lieutenant-governor is elected for a term of two years and is required to have the same qualifications, as to age and residence, as the governor. He does not give bond.

In case of the death, impeachment, resignation, removal from office, or other disability of the governor, the powers and duties of that office devolve upon the lieutenant-governor, for the residue of the term, or until the governor shall be acquitted, or the disability removed.

The lieutenant-governor is president of the senate, but can only vote when the senate is equally divided. In case of his death or other disability incapacitating him from discharging the duties of his office, the same devolve upon the president pro tempore of the senate.

He receives the same mileage and double the per diem of a senator. He maintains an office at the capitol building during the meetings of the general assembly.

SECRETARY OF STATE.

Term of incumbent ends January, 1919. Salary, \$3,600.

WILLIAM S. ALLEN, of Fairfield, Jefferson County. Born in Iowa.

Office	Name	Legal Residence	Birthplace	Compensation
Deputy	Roy M. Williams	Des Moines	Iowa	\$ 1,800
Chief clerk	Lois B. Elliott	Des Moines	Iowa	1,600
Clerk land office	Harold E. Klise	Des Moines	Iowa	1,500
Corporation clerk	B. Frank Truax	Des Moines	Indiana	1,300
Asst. corporation clerk	Alma Korshund	Eagle Grove	Iowa	1,200
General clerk	Carroll Boatright	Des Moines	Iowa	1,200
Document librarian	Rufus L. Chase	Des Moines	New York	1,200
Docu. clerk and accountant	Joseph Francis	Des Moines	Iowa	1,200
Stenographer	Ora B. Ryan	Des Moines	Iowa	900
Stenographer	Herman Elsasser	Des Moines	Iowa	900
Janitor	O. H. P. Springer	Des Moines		780

BOND AND INVESTMENT DIVISION.

Superintendent	Henry T. Saberson	Alta	Wisconsin	\$ 2,200
Clerk	R. F. Lee	Des Moines	Iowa	1,300

MOTOR VEHICLE BUREAU.

Chief clerk	Roy D. M. Allen	Des Moines	Iowa	\$ 1,600
Cashier	R. P. Bane	Des Moines	Iowa	1,200
Chief examiner	E. W. Moore	Des Moines	Iowa	1,200
Bookkeeper	L. O. Lampman	Des Moines	Nebraska	1,000
Clerk	Grace Metzger	Des Moines	Iowa	900
Clerk	Carrie V. Daek	Des Moines	Iowa	900
Index clerk	J. H. Funk, Jr.	Des Moines	Iowa	900
General clerk	Irene Landers	Des Moines	Iowa	900
Stenographer	Phyllis McLaughlin	Des Moines	Nebraska	900

The secretary of state is the head of the department of state. He is elected by the people for a term of two years, and receives a salary of \$2,600 a year. He is ex officio a member of the executive council. He is also ex officio a member of the board of trustees of the state library and the historical department of Iowa and of the state board of health.

The secretary of state countersigns all commissions and proclamations issued by the governor, and keeps a record thereof in the executive register.

The enrolled copies of the constitutions and the laws of the state, the authenticated copies of the journals of the senate and house of the general assemblies, and many other legislative and state papers are filed in his office. He prepares for publication certain laws and resolutions passed by the general assembly, and is charged with the work of distributing the codes, code supplements and session laws.

Certificates of nomination and all papers and records pertaining to the nomination, election and qualification of state and district officers are filed in his office.

All papers relative to the incorporation of cities and towns, the annexation or severance of territory, and the consolidation or abandonment of municipal corporations are transmitted to him and preserved as a part of the permanent records of his office.

Articles of incorporation of both domestic and foreign corporations, as well as all amendments thereto, are filed and recorded in his office, and certificates of authority to transact business within the state of Iowa are issued by him. Applications for the registration of trade marks, labels and forms of advertising are made to him and certificates issued thereon.

Applications for the registration of motor vehicles are also filed with him, and he assigns and keeps a record of the numbers issued.

He edits, publishes and distributes the Iowa Official Register, and is required by law to place therein historical, political and other statistics and facts of general value, but nothing of a partisan character.

The records, files, field notes and plats of survey, and other papers and documents of the state land office are in his custody. Patents for school, university, agricultural college, railroad, swamp and other lands, are prepared in the land office, and, when signed by the governor, are countersigned by the secretary of state and recorded in the patent record books in the land department. He makes a biennial report to the governor of the transactions of this department.

Iowa corporations organized for pecuniary profit, and all foreign corporations authorized to do business in this state, are required to report annually, in July, to the secretary of state and pay him an annual fee of one dollar each. The secretary of state is required to send, during May and June of each year, to each corporation of record in his office, a notice, advising as to the provisions of the law, and a blank for use of the corporation in making report. On receipt of annual report and fee, the secretary of state is required to issue to the corporation an annual permit.

The registration in the office of the Secretary of State is required to be made of all charitable organizations soliciting public aid in the state and a permit must first be procured from his department before any such organization, its agents or representatives may lawfully solicit public donations in any county, city, or township in Iowa except within the county or adjoining counties in which such association or institution is located.

An important branch of the work in the office of the secretary of state is that relating to the administration of the so-called Blue Sky Law, the same being an act passed by the thirty-sixth general assembly to prevent fraud in the sale and disposition of stocks, bonds and other securities.

The statute is similar in character to those passed in many of the other states during the past few years, and the principle thereof has recently been upheld by the supreme court of the United States.

Although this law has only been in effect for a short time, it has resulted in great good in protecting the people of the state against gross fraud and imposition.

STATE EXECUTIVE DEPARTMENT

129

AUDITOR OF STATE.

Term of incumbent ends January, 1919. Salary, \$3,600.

FRANK S. SHAW, of Toledo, Tama county. Born in Illinois.

Office	Name	Legal Residence	Birthplace	Compensation
Deputy	E. S. Gose	Jefferson	Iowa	\$ 1,800
Chief clerk revenue dept.	W. H. Williams	Des Moines	Iowa	1,600
Chief clerk municipal dept.	Geo. Gallarno	Des Moines	Iowa	1,600
Municipal acct'g examiner	M. F. Cox	Des Moines	Iowa	per diem
Municipal acct'g examiner	H. L. Cox	Des Moines	Iowa	per diem
Chief bank examiner	J. M. Merritt	Des Moines	Indiana	1,200
General clerk	C. A. Mains	Des Moines	Iowa	1,800
Bank examiner	H. M. Cormany	Onawa	Iowa	1,800
Bank examiner	V. W. Miller	Adel	Iowa	1,800
Bank examiner	W. O. Reed	Eldora	Ohio	1,600
Bank examiner	H. T. Fuller	Mason City	Iowa	1,800
Bank examiner	H. A. Barr	Sioux City	Canada	1,800
Bank examiner	C. S. Howard	Oskaloosa	Iowa	1,800
Bank examiner	A. C. Nelson	Des Moines	Iowa	1,800
Bank examiner	C. T. Simmons	Cedar Rapids	Iowa	1,800
Chief clerk banking dept.	E. L. Aiber	Des Moines	Iowa	1,600
Chief banking dept.	E. F. Whitney	Des Moines	Iowa	1,000
Chief county account'g dept.	J. F. Wall	Mount Ayr	Iowa	2,000
Assistant accountant	C. C. Hunt	Montezuma	Iowa	1,800
County examiner	J. I. Israel	Keokuk	Missouri	per diem
County examiner	F. G. Luke	Hampton	Missouri	per diem
County examiner	C. C. Colelo	Carroll	Ohio	per diem
County examiner	B. F. Bethkopf	Indianola	Texas	per diem
County examiner	C. B. Ellis	Onawa	Iowa	per diem
County examiner	A. S. Lawrence	Muscatine	Iowa	per diem
Assistant county examiner	H. B. Rosenkrans	Charles City	Iowa	per diem
Assistant county examiner	H. O. Hansen	Maringo	Iowa	per diem
Assistant county examiner	C. H. Bleakly	Des Moines	Iowa	per diem
Assistant county examiner	W. E. Jenison	Jefferson	New York	per diem
Assistant county examiner	D. E. Brown	Des Moines	Iowa	per diem
Assistant county examiner	J. A. Hunter	Rockwell City	Iowa	per diem
Assistant county examiner	E. D. Carliton	Spirit Lake	Iowa	per diem
Assistant county examiner	G. H. Getty	Boone	Iowa	per diem
Assistant county examiner	Geo. W. Kyte	Oseola	Iowa	per diem
Assistant county examiner	L. A. Vest	Des Moines	Iowa	per diem
Assistant county examiner	O. E. Carlson	Madrid	Iowa	per diem
Assistant county examiner	J. V. Lemly	Leon	Penn.	per diem
Assistant county examiner	A. D. Nye	Bedford	Iowa	per diem
Assistant county examiner	Thos. C. Meader	Eldora	Iowa	per diem
Warrant clerk	Ellen Williamson	Storm Lake	Illinois	\$ 900
Stenographer	Hazel A. Pim	What Cheer	Iowa	900
Stenographer	Sarah G. French	Des Moines	Iowa	900
Stenographer	Maude W. Sheets	Des Moines	Iowa	900
Janitor	H. V. Griffin	Des Moines	Indiana	780

The auditor of state keeps the accounts between the state and the United States, or any state, public official or person; makes settlement of accounts with county treasurers and receivers of state revenues; keeps accounts of all revenues, funds and income of the state and of all disbursements; settles accounts with public debtors for debts due the state; settles claims against the state treasury; superintends and enforces payment of moneys payable into the state treasury; superintends the fiscal affairs of the state and furnishes forms for reports to be made by county officials to the state; issues all warrants on the state treasurer of money directed by law to be paid out of the treasury; has custody of all books, securities, bonds, etc., pertaining to the fiscal affairs of the state, where such are not required to be kept in some other office; reports to the governor biennially as to the revenues, funds, income, taxable property,

also as to expenditures and estimates expenditures for the biennial period following; makes apportionments of interest on the permanent school fund among the counties and directs the payment of the proceeds of escheat estates to the school fund.

The auditor of state also has charge of the banking department, the municipal department, the county accounting department, as well as having supervision of loan and trust companies and building and loan associations; he appoints the bank examiners, the building and loan examiners, the county examiners, and the examiners of municipal accounts. All reports by any of the companies or associations above named are made to him, all fees, except fees for incorporation, are paid to him, and all deposits required by law of any such companies or associations to be made with the state are deposited in the auditor's office. None of the companies or associations named can transact business in the state until they have received a certificate of authority from the auditor.

In addition to the above he is a member of the executive council of the state, which body constitutes the board of assessment and review and also has general supervision of the state's business, and is also a member of the state geological board and ex-officio member of the state board of health. He is also chairman of the state board of audit.

The banking department was made a separate department by an act of the 27th general assembly which becomes effective on July 4, 1917.

TREASURER OF STATE.

Term of incumbent ends January, 1919. Salary, \$5,000.

EDWIN H. HOYT, of Manchester, Delaware County. Born in Iowa.

Office	Name	Legal Residence	Birthplace	Compensation
Deputy.....	Frank J. Murphy.....	Corning	Iowa	2,400
Cashier.....	Arthur C. Savage.....	Adair	Iowa	1,500
Bookkeeper.....	Harry K. Deaton.....	Des Moines.....	Iowa	1,300
General clerk.....	Marguerite French.....	Des Moines.....	Iowa	1,000
Special clerk.....	Delia Van Stight.....	Des Moines.....	Iowa	900
Stenographer.....	Tillia H. Hawker.....	Des Moines.....	Iowa	800
Nightwatch.....	Martin V. Carpenter.....	Des Moines.....	Indiana	1,000

The public revenues of the state are received and disbursed by the treasury department; books are kept in which are recorded the names of all persons from whom money for any purpose is received, the time received, the purpose for which the money was remitted, and the amount thereof. Receipts in duplicate are issued for each item received, and the duplicate is filed with the state auditor. When remittance of state dues is made by bank draft, check or certificate of deposit, such draft, check or certificate must be deposited for collection in some bank in the city of Des Moines which has been previously designated as a depository for state funds, and no receipt for any sum remitted by check or draft is issued by the treasury department until the depository receiving the deposit notifies the department of the collection thereof. All county treasurers, auditors and superintendents of schools and all state officers, boards or commissions are required to remit to the state treasury, on or before the 15th of each month, all moneys received by them during the preceding calendar month. The treasurer of state, with the consent of the executive council, may designate banks in the city of Des Moines as depositories of state funds. Each bank so designated shall give bonds to be approved by the executive council, and shall pay interest on daily balances at such rate and at such times as may be agreed by the banks and the treasurer of state, with the

approval of the executive council. At this time such depositories pay interest monthly at the rate of two per cent per annum.

It is the special duty of this department to enforce the law imposing a tax upon collateral inheritances. Disbursements from the state treasury are made only upon warrants issued by the state auditor and a record is kept of each warrant paid, showing date of issue, date of payment, to whom payable, to whom paid and upon what account drawn. All accounts of each state institution under the board of control are paid by checks issued by this department in favor of the person to whom the account is payable. These accounts are not paid until after they have been audited by the board of control and an abstract of the total amount due on account of each institution and the names and postoffice addresses of the persons to whom each of the several accounts are payable has been forwarded to this department by the board of control, together with a warrant or warrants of the auditor of state to cover the total amount to be paid. The state treasurer is the custodian of the permanent endowment fund of the State Agricultural College. This fund amounts to about \$680,000 and is loaned at not less than five per cent, secured by first mortgages upon real estate in Iowa. Only the interest may be used by the college. This interest is payable to the state treasurer and is by him paid to the treasurer of the college. The accounts of the department are examined once each quarter by the auditor's department and may be examined by the governor at any time. The total receipts of the department for the fiscal period ending June 30, 1916, were \$18,928,461.86, including agricultural endowment and interest fund.

ATTORNEY GENERAL.

Term of incumbency ends January, 1919. Salary, \$5,000.

H. M. HAVNER, of Marengo county. Born in Iowa.

Office	Name	Legal Residence	Birthplace	Compensation
First assistant.....	H. H. Carter.....	Corydon.....	Iowa.....	\$ 2,500
Assistant.....	O. A. Robbins.....	Winterset.....	Kansas.....	2,500
Assistant.....	J. W. Sandusky.....	New Hampton.....	W. Va.....	2,500
Special counsel.....	W. R. C. Kendrick.....	Keokuk.....	Iowa.....	2,100
Law clerk and stenographer.....	Jessie H. Courtney.....	Des Moines.....	Iowa.....	1,500
Stenographer.....	Ethel Barker.....	Ft. Dodge.....	Iowa.....	900
Stenographer.....	Neva McKinnon.....	Clarinda.....	Iowa.....	900

The attorney general is elected for a period of two years and has since 1897 occupied offices at the state house.

It is the duty of the attorney general to appear for the state, prosecute or defend all actions and proceedings, civil and criminal, in which the state shall be a party or interested, when requested to do so by the governor, executive council or general assembly or he may so appear on his own motion; and shall prosecute or defend for the state all causes in the supreme court in which the state is a party or interested.

The attorney general is given supervisory power over county attorneys and in a general way looks after the enforcement of the law over the entire state.

He shall also, when requested, give his opinion in writing upon all questions of law submitted to him by the general assembly, or either house thereof, the governor, lieutenant-governor, secretary of state, auditor, treasurer, superintendent of public instruction, and other state departments.

It is also his duty to prepare drafts for contracts, forms and other writings which may be required for the use of the state, and shall at the close of each biennial period report to the governor the condition of his office, the opinions rendered and the business transacted in the office.

STATE EXECUTIVE DEPARTMENT

In addition to the above, the attorney general is chairman of the state board of law examiners, whose duty it is to examine and pass upon the qualifications of all applicants for admission to the bar.

CLERK OF SUPREME COURT.

Term of incumbent ends January, 1919. Salary, \$2,700.

BURGESS W. GARRETT, of Leon, Decatur county. Born in Iowa.

Office	Name	Legal Residence	Birthplace	Compen-sation
Deputy.....	J. V. Arney.....	Leon.....	Iowa.....	\$ 1,500
File clerk.....	Herman B. Carlson.....	Des Moines.....	Iowa.....	1,200
General clerk.....	Harry E. Jones.....	Des Moines.....	Iowa.....	900
Messenger.....	Granville D. Pickett.....	Des Moines.....	Ohio.....	840

The clerk of the supreme court shall have an office at the seat of government, keep a complete record of the proceedings of the court, file all printed matter and papers in cases, issue orders to carry out the directions of the supreme court, file and enter of record opinions of the supreme court, deliver them to the reporter for the purpose of publication, and when so published and returned, keep the original on file; to collect all fees and costs as shown of record and make disbursements of same as provided by law; to certify to record and announce to attorneys rulings made or decisions rendered, and perform all other duties pertaining to his office.

SUPERINTENDENT OF PUBLIC INSTRUCTION.

Term of incumbent ends July 1, 1919. \$4,000.

ALBERT M. DEYOE, of Garner, Hancock county. Born in Wisconsin.

Office	Name	Legal Residence	Birthplace	Compen-sation
Deputy.....	Frank D. Joseph.....	Manchester.....	Iowa.....	\$ 2,500
Inspector.....	A. C. Fuller, Jr.....	Des Moines.....	Iowa.....	2,000
Inspector.....	James A. Woodruff.....	Des Moines.....	Iowa.....	2,000
Inspector.....	M. R. Fayram.....	Des Moines.....	Iowa.....	2,000
Inspector.....	John L. Cherny.....	Des Moines.....	Iowa.....	3,000
Chief Clerk.....	B. W. Hoadley.....	Des Moines.....	N. Y.....	1,500
Stenographer.....	Genevieve Burling.....	Postville.....	Iowa.....	900
Stenographer.....	Mabel Newlen.....	Des Moines.....	Iowa.....	900
Stenographer.....	Mrs. Muriel Murray.....	Des Moines.....	Iowa.....	900
Janitor.....	John A. Field.....	Des Moines.....	Iowa.....	780

The Work of the Department of Public Instruction. The duties of the superintendent of public instruction are numerous and varied. They may be classified as educational, quasi-judicial, and ex-officio.

Educational. Among the duties of an educational nature may be named his general supervision over the county superintendents of the state, which necessitates his meeting with these officers at least twice each year, and the publication of numerous circulars of instruction and suggestion. He is at the head of the public school system of Iowa, and his duties as such leader are to ap-

point institutes, and approve Institute faculties. He is required by law to promote among the people of the state a proper interest in the general subject of education, including industrial and commercial education, agriculture, manual and vocational training, domestic science and continuation work. Also to classify and define various public schools belonging to his department, and to formulate suitable courses of study therefor, and to publish and distribute such classifications and courses of study. It is also his duty to collect statistics, and report on education, and educational questions, and the condition of the public schools of the state, and to publish them in reports and pamphlets. Among the publications that have become a part of the educational needs of the state and are of national note may be named: The Manual of Methods for the Elementary Schools of Iowa, Special Day Book, Educational Directory, Proceedings of the Iowa State Teachers' Association, Summary of Standards for Approved Graded and High Schools, Approved High School Bulletin, Reference Books for the Approved High Schools of Iowa, Outlines in Agriculture, Domestic Science and Manual Training, Regulations Governing the Issuance of Uniform County Certificates, Outlines of Psychology and School Management, Outline of Music for Normal Training High Schools and Normal Training Courses in Four Year High Schools, and Iowa Day. Many others of minor importance on various subjects are published.

In order to aid him in organizing and classifying the public schools of the state, the superintendent of public instruction is permitted by law to appoint one normal training inspector, two graded and high school inspectors, and one inspector of rural and consolidated schools. He is also empowered to distribute to the normal training schools and the consolidated schools certain aid which is set aside for these schools under certain conditions. It is his duty to pass upon them finally, and to determine what schools shall receive state aid.

For the purpose of increasing the facilities for training teachers for the rural schools by requiring a review of such common branches as may be deemed essential by the superintendent of public instruction, and for instructions in elementary pedagogy, and the art of teaching elementary agriculture and home economics, provision is made for normal courses of study and training in such approved four-year high schools as the superintendent of public instruction may designate.

Judicial. The quasi-judicial duties of the superintendent of public instruction include the hearing of appeals from the decisions of county superintendents, the rendering of opinions, in writing, when requested by school officials (but in fact opinions are rendered to all who request them) and publication of the school laws and notes on the same, and pamphlets containing session laws.

Ex-officio duties. The superintendent of public instruction is ex-officio member of the Iowa library commission, president of the educational council, president of the State Teachers' Reading Circle board, and president of the Educational Board of Examiners.

As executive of the Educational Board of Examiners, a great amount of responsibility is incurred, since all licenses to teach are issued under authority of this board, and the work is conducted under his personal supervision.

Miscellaneous. In addition to the duties enumerated above he reports biennially to the governor on the conditions of the public schools of the state, and makes suggestions and recommendations as investigation and experience dictate. He must keep a complete account of the expenditures on account in his department and the Educational Board of Examiners and report the same to the executive council. He also accepts many calls from rural and city communities to meet with them and discuss such school questions as may confront the school officials. This is especially true under the present system of developing the consolidated schools, of which 230 have already been organized.

REPORTER OF THE SUPREME COURT AND EDITOR OF THE CODE.

Term of incumbent ends January 1, 1919. Salary \$5,500.00.

ULYSSES G. WHIRNEY, of Sioux City, Woodbury county. Born in Iowa.

His chief duties are:

1. To analyze the official opinions of the Supreme Court (numbering fully 400 each year), and therefrom to write the syllabi and head notes to each case and to cause the same to be printed, bound, indexed and supplied with a table of cases.

2. To prepare and cause to be published the acts of each session of the general assembly.

3. To prepare and cause to be published biennially a cumulative supplemental supplement to the Code, thereby compiling all general statutes to date.

4. To keep each and every section of the general statutes annotated to date.

5. To cause each opinion of the Supreme Court, wherever it appears as an annotation, to be cited not only under the volume and page of the official Iowa Reports but under the volume and page of all other series of reports where the same may appear. In a general way, this includes the following series of reports: Iowa Reports, Northwestern Reports, American Decisions, American Reports, American State Reports, American Annotated Cases (embracing American and English Annotated Cases), Negligence and Compensation Cases Annotated, and Lawyers' Reports Annotated.

The reporter, in his work and in all his expenditures, is under the direction of the judges of the Supreme Court.

The official reports are published, likewise under the direction of said judges, under contract with responsible bidders. The present contract expires June 1, 1920.

His regular employees are Miss Mary A. Reid, deputy, and Mrs. Maude L. Easman, deputy, each at a salary of \$100.00 per month, and Mrs. Emma A. Snook, clerk and stenographer, at a salary of \$75.00 per month.

All volumes of Iowa Reports published under present contract may be purchased of L. W. Holly & Son, 619 Mulberry Street, Des Moines, Iowa, at \$1.05 per volume, provided the purchaser calls at said place and makes his own delivery.

RAILROAD COMMISSIONERS.

Term four years. Term of first two members expires January, 1919, and the other member January, 1921.

Office	Name	Legal Residence	Birthplace	Compensation
Chairman	Jno. A. Gulher	Winterset	Penn.	\$ 2,000
Commissioner	E. D. Chassell	Wyoming	New York	3,000
Commissioner	Dwight M. Lewis	Des Moines	Iowa	3,000
Secretary	Geo. L. McCaughan	Des Moines	Iowa	1,800
Chief rate clerk	Walter Condran	Des Moines	Iowa	1,800
General clerk	E. W. Ludlow	Des Moines	Nebraska	1,800
Statistician	Lacey Walker	Des Moines	Iowa	1,500
Rate and stat. clerk	J. L. Smith	Des Moines	Iowa	1,200
Reporter	Fred. W. Foss	Des Moines	Iowa	1,200
Asst. rate and stat. clerk	Leonard C. Donahoe	Des Moines	Iowa	900
Stenographer	W. E. Kersey	Des Moines	Indiana	900
Stenographer	Cynthia Taylor	Des Moines	Iowa	900
Janitor	G. W. Armstrong	Des Moines	Ohio	780

COMMERCE COUNSEL.

Commerce counsel, J. H. Henderson, Indianola, Iowa.....	\$5,000
Asst. Commerce counsel, E. H. Scott.....	\$1,800

The powers and duties of the board of railroad commissioners are: To generally supervise all railroads in the state, both steam and electric, except street railroads; to inquire into any neglect or violation of the laws of the state by any railroad corporation doing business therein; to make examinations and inspections of the physical conditions, conduct and management of such railroads and report their condition to said companies; to stop and prevent railroad companies, under certain circumstances, from running or passing their trains over unsafe bridges; to adjudge changes in station houses, rolling stock and rates of fare; to make report on first Monday in December in each year to the governor of its doings for the preceding year, accompanied with appropriate suggestions and recommendations; to receive, tabulate, and report upon the annual reports filed with it by railroad companies; to examine any of the books, papers or documents of any such corporation; to examine under oath employes of such corporations; to issue subpoenas, administer oaths and compel the attendance of witnesses; to make and fix maximum schedules of freight rates for such corporations, such schedules to be deemed reasonable until disproved; to examine into rates in force, upon complaint that the rate charged by a railroad company, or that the maximum rates fixed by the commission are unreasonably high or discriminating, and to fix the rate again, which must not be higher than any rate established by law, such decision of the commission is prima facie evidence that the rate so made is a reasonable maximum rate; to bring suits to enforce its orders; to inquire into the management of the business of such carriers and to obtain from them full and complete information necessary to enable the commissioners to carry out the objects of the law; to hear, investigate and determine all complaints alleging unreasonable rates; unjust discrimination, undue preference, violation of the long and short haul clause; or other infractions of the commission law, and make proper orders thereupon; to establish joint through rates, upon application, over two or more connecting lines; and to have the same authority over express companies as the act confers concerning railroads.

Before any railway company may condemn lands for additional depot grounds, or for straightening or relocating track, the permission of the board must be obtained. Interlocking switches may be placed at grade railroad crossings or draw bridges, thus obviating the necessity of stopping trains before passing over such grade crossings or draw bridges, but before the interlocking switch may be used, consent of the board must be obtained.

The thirty-fifth general assembly gave to the commission the power to grant to individuals or corporations "engaged in the manufacture, sale, or distribution for sale of electric current for light, power, or heating purposes, the right within the state, except in cities and towns, to erect and maintain poles, wires, towers, fixtures and other necessary construction for the purpose of conducting electricity for lighting, power and heating purposes over, along and across any public lands, highways or streams or the lands of any person or persons, and to acquire the necessary interests in real estate therefor." It also provided that transmission lines proceeding under the provisions of the law should be subject to "such reasonable regulations as the commission may from time to time, prescribe."

The thirty-fourth general assembly created the office of commerce counsel, to be appointed by the board of railroad commissioners for a term of four years, subject to confirmation by senate. The law provides that the counsel may appoint assistants, subject to the approval of the board of railroad commissioners. The duties of the office briefly are as follows:

To investigate and present matters with reference to intrastate rates to the board of railroad commissioners; to investigate on his own motion, or at the request of the board, cases involving interstate rates in which Iowa is interested,

and present the same to the interstate commerce commission if the board so directs.

The attorney general in an opinion holds that the railroad commission may, by resolution, direct the commerce counsel and his assistants to assist the department of justice in the state and federal courts, in cases involving orders made by the railroad commission.

EXECUTIVE COUNCIL

WILLIAM L. HARDING.....Governor
 WILLIAM S. ALLEN.....Secretary of State
 FRANK S. SHAW.....Auditor of State
 E. H. HOYT.....Treasurer of State

Office	Name	Legal Residence	Birthplace	Compensation
Secretary	R. F. Bales	Des Moines	Iowa	\$ 2,400
Assistant secretary	Almer U. Swan	Carlisle	Iowa	2,000
Second assistant secretary	Elsie A. Swan	Des Moines	Iowa	1,200
Postmaster and carrier	Elbert R. Hall	Des Moines	Missouri	1,000
Clerk	F. O. E. Lundgren	Des Moines	Iowa	900
Supply clerk	Owen Byrne	Des Moines	Iowa	1,100
Voucher clerk	Della M. Keltner	Ames	Iowa	950
Janitor	Louis Jackson	Des Moines	Missouri	780
Accountant	Frank H. Paul	Des Moines	Iowa	2,000
Cap. grounds representative	Timothy E. McCurdy	Hazleton	Ohio	2,000

Among the duties placed upon the executive council by the laws of Iowa, are the following:

To purchase all stores, supplies and furniture for state departments and officers, including the state printer.

The execution of contracts for fuel, lights, repairs, blank books, etc.

The approval of articles of incorporation and by-laws of building and loan associations, and plans for liquidation of said associations.

The custody of paper and supplies for state printer and other state officers.

The assessment of railway, express, sleeping and equipment car, telegraph and telephone properties.

The classification of railways.

The making of tax levies for state purposes and the certification of the same to the several county auditors.

The certification of tax valuations, fixed by the executive council, to the several county auditors.

The adjustment of property valuations between counties.

The canvass of votes cast for state and district officers.

The compilation of a state census once in ten years (next 1920).

The declaration of changes in classification of cities.

The compilation and publication of annual reports of (a) railway, express, sleeping and equipment car assessments, (b) telegraph and telephone assessments and (c) of the biennial report of expenses of all state departments.

The determination of the territory outside of Iowa in which Iowa life insurance companies may loan money.

The making of annual settlement with all state officers, under section 161-a of the supplement to the code, 1913.

The assignment of office rooms to state officers in capitol building.

The appointment of the board of examiners of mine inspectors.

The approval of bonds by depositaries of state funds.

The fixing of reserve lists of state documents and publications and the approval of requisitions for documents and publications within said reserve list.

To dispose of state documents which the state librarian, curator of historical department and curator of law department may certify are not required for state uses.

To approve rules for uniformity of assessments in counties.

To approve claims for the expenses of collection of inheritance taxes and for the repayment of such taxes when wrongfully paid.

The approval of plans of doing business by certain investment companies.

The approval of plans for buildings at the state educational institutions, under certain conditions.

To determine the value at which property may be taken by Iowa corporations and the amount of stock which may be issued on account thereof.

STATE BOARD OF AUDIT.

Frank S. Shaw, Auditor of State.

H. M. Hayner, Attorney General, or J. W. Sandusky, Assistant Attorney General.

R. E. Bales, Secretary Executive Council, or A. U. Swan, Assistant Secretary Executive Council.

The State Board of Audit was created by the thirty-sixth general assembly and is composed of the auditor of state, the attorney general or one of his assistants, and the secretary of the executive council or his first assistant.

It is the duty of this board to audit all claims except those for salaries of various officers which are fixed by law and claims on account of the institutions under the control of the Iowa Board of Control of State Institutions and the Iowa State Board of Education. Before approving any claim it is the duty of this board to determine that such claim is fully and clearly authorized by law; that the officer, board, commission, department or executive council empowered to authorize the creation of the claim has granted or authorized the same and has certified the fact to the board of audit; that all the legal requirements have been observed, including notice and competition, if required by law; that the claim is in proper form and duly verified and that the charges are reasonable, proper and correct.

The board is authorized and directed to formulate such rules and regulations as it may deem necessary to enable it to determine; that services charged for were actually performed; the time necessary devoted to such service and the exact and necessary expenses incurred in the performance thereof. The board will require information relative to any and all other matters which will aid it in performing its duties and protecting the interests of the state, and may require a strict compliance with said rules before auditing any claim.

ADJUTANT GENERAL.

Appointed by the Governor. Salary \$2,700.

GUY E. LOGAN, of Red Oak, Montgomery county. Born in Iowa.

Office	Name	Legal Residence	Birthplace	Compensation
Assistant adjutant-general	Edwin E. Lucas	Fairfield	Iowa	\$ 1,500
Record clerk	Thos. L. Stevens	Des Moines	Ohio	1,200
Requisition clerk	G. Ray Logan	Red Oak	Iowa	1,200
Stenographer	Minnie Smith	Des Moines	Kansas	900
Stenographer	Kathryn Barnes	Des Moines	Iowa	900
Storekeeper	Frederick S. Hird	Des Moines	Wisconsin	1,000
Janitor	J. P. Stevenson	Des Moines	Penn.	750

The staff of the commander-in-chief consists of an adjutant general, with rank of brigadier-general, who is chief of staff and acting quartermaster-general, an assistant adjutant general, with rank of major, and twelve aids who

have the rank of lieutenant-colonel, except that any person so appointed, who has held a higher rank for a period of one year or more in the guard may be appointed with the rank of the highest rank so held by him, or the twelve aids may be detailed for such service from the active membership of the guard, but if so detailed they hold their rank in the guard and shall perform the duties of aid in addition to their regular duties.

The adjutant general is appointed by the governor. He issues and transmits all orders of the commander-in-chief and keeps a record of all appointments of officers commissioned by the governor, of all the general and special orders and regulations, and of such matters as pertain to the organization of the military force and his duties. He holds office for a period of four years, first period starting July 4, 1915, and also performs the duty of quartermaster-general in addition to his duties as adjutant general. He has charge of the state arsenal and grounds and all other property of the state kept or used for military purposes and receives and issues all quartermaster and ordnance stores and camp equipage upon the order of the commander-in-chief. He furnishes at the expense of the state such blanks and forms as are approved by the commander-in-chief. In each year, preceding a regular session of the general assembly, or at any other time the governor may direct, he makes out a detailed report of the transactions of this office, the expenses thereof and such other matters as shall be required by the commander-in-chief for the period since the last preceding report.

All muster rolls, reports, returns, enlistments, discharges and complete records of the organized militia are filed and made a matter of record in his office. The records of Iowa soldiers of the Civil and Spanish-American wars are on file in his office and all information desired from such records is furnished by him. Certificates of military service of Iowa soldiers of the late wars or past service in the organized militia are given by him under the seal of the state. He is the disbursing officer of all state appropriations for the use and support of the organized militia and as acting quartermaster-general all military property is committed to his custody which he is required to issue for the use of the militia, keeping an account of the same. He is required to furnish such reports of the organized militia of the state as the secretary of war may from time to time require. As chief of staff he is to perform his duties as such officer as directed by the commander-in-chief or required by the laws of Iowa governing its organized militia or by orders and regulations.

In addition to his duties as adjutant general the thirty-sixth general assembly required that he should perform the duties of custodian of the capitol grounds and public buildings.

It is the duty of the custodian to take charge of and protect the capitol building and all furniture and other property connected therewith, to preserve the same from injury; to control and take care of the capitol grounds, walks, fences, trees, shrubbery, statuary and other property of the state; to take charge and have control of all buildings and grounds at the seat of government, not by law placed in charge of some other person; to appoint the necessary employes; to make sworn statement at the end of each month of expenses incurred, and to make a report to the governor on or before the last day of September preceding each regular session of the general assembly of all transactions during the biennial period.

CUSTODIAN OF CAPITOL AND GROUNDS.

In the department of the Custodian the following are employees:

Office	Name	Legal Residence	Birthplace	Compensation
Chief engineer	Wm. R. Spry	Des Moines	Iowa	\$ 1,600
First assistant engineer	Charles Schroppel	Des Moines	Iowa	1,200
Second assistant engineer	A. C. Shaffer	Des Moines	Missouri	1,500
Machinist	E. R. Truax	Des Moines	Indiana	1,200
Assistant machinist	F. J. Willis	Des Moines	Iowa	1,200
Carpenter	W. B. Winder	Des Moines	Kansas	1,200
Night watch	J. R. Turner	Des Moines	Iowa	900
Night watch	Frank S. Weaver	Des Moines	Iowa	900
Boiler tender	Clarence Bogau	Des Moines	Missouri	1,000
Fireman	Ralph Reay	Des Moines	England	1,000
Fireman	C. T. Merrill	Des Moines	Iowa	1,000
Fireman	Peter Lewis	Des Moines	Iowa	1,000
Extra engineer	J. W. Kelso	Des Moines	Illinois	1,000
Florist	George McMalon	Des Moines	New York	840
Elevator tender	Albert J. Gay	Des Moines	W. Va.	780
Janitor	J. Vannerstrom	Des Moines	W. Va.	780
Janitor	A. Carter	Des Moines	New York	780
Janitor	A. W. Scott	Des Moines	Illinois	780
Janitor	James Funk	Winterset	Ohio	780
Janitor	John Osborne	Des Moines	Illinois	780
Janitor	Trueman Stone	Des Moines	Ohio	780
Janitor	A. J. Rhodes	Des Moines	Wisconsin	780
Janitor	G. W. Armstrong	Des Moines	Ohio	780
Janitor	George Logan	Des Moines	Iowa	780
Janitor	J. M. Russell	Des Moines	Ohio	780
Janitor	Earl Collins	Des Moines	Iowa	780
Janitor	Fred Porter	Des Moines	Iowa	780
Janitor	Abe Ewing	Des Moines	Germany	780
Janitor	George Harlow	Des Moines	England	780
Janitor	Jerome E. McClure	Des Moines	Ohio	780
Janitor	D. D. Sykes	Des Moines	Iowa	780
Janitor	Albert Wells	Des Moines	Missouri	780
Matron	Mrs. C. W. Boutin	Des Moines	Georgia	780

IOWA INDUSTRIAL COMMISSIONER.

Appointed by Governor. Confirmed by Senate. Salary \$3,000.00. Term four Years.
expires July 4, 1919.

Commissioner	A. B. Funk	Des Moines	Illinois	\$ 3,000
Deputy	Ralph Young	Valley Junction	Iowa	2,000
Secretary	Chesla C. Sherloch	Des Moines	Iowa	1,500
Chief clerk	Carroll A. Lamb	Des Moines	Iowa	1,200
Stenog. and filing clerk	Rhbel M. Morris	Des Moines	Iowa	1,000
Stenographer	Bertta L. Golding	Des Moines	Illinois	800
Clerk	Amy Wales	Des Moines	Wisconsin	800
Clerk	Julia C. Nordskog	Des Moines	Iowa	900

The office of Iowa Industrial Commissioner was created by chapter 147, acts of the thirty-fifth general assembly. The measure relates to employers' liability for personal injury sustained by employes in line of duty, fixing compensation therefor, securing the payment thereof and providing for the appointment of a commissioner and defining his duties.

The commissioner, by and with the consent of the executive council, may appoint a secretary at a salary of not to exceed \$1,500 per year, and such other clerks and employes as may be deemed necessary. The commissioner may make rules and regulations, not inconsistent with law, for carrying out the provisions of the act.

He is given the power to subpoena witnesses, administer oaths and to examine such books and records of the parties to a proceeding or investigation as relate to questions in dispute or under investigation.

There are numerous other duties to be performed by the commissioner and he is, generally speaking, in a large measure the administrative officer of said act.

COMMISSIONER OF INSURANCE.

Appointed by Governor, Confirmed by Senate. Salary \$3,000.00. Term four years.
Term of incumbent ends February 1, 1919.

EMORY H. ENGLISH, of Des Moines, Polk county. Nativity, Iowa.

Office	Name	Legal Residence	Birthplace	Compensation
Deputy	C. S. Byrkit	Des Moines	Kentucky	\$ 1,800
Actuary	F. I. McGraw	Des Moines	Penn.	3,000
Rating clerk	Kenneth F. Raitt	Des Moines	Mass.	1,800
Security clerk	John W. Dalley	Cherokee	Illinois	1,800
Fee clerk	Karl P. Blaise	Des Moines	Iowa	1,400
General clerk	Cassie G. Ten Eyck	Valley Junction	Iowa	1,200
Clerk	L. H. DeFord	Des Moines	Iowa	780
Examiner	R. W. Hanson	Williamsburg	Iowa	per diem
Examiner	C. E. Dalley	Mason City	Iowa	per diem
Examiner	G. B. Winston	Des Moines	Iowa	per diem
Examiner	E. R. Stowell	Des Moines	Iowa	per diem
Examiner	George W. Guth	Des Moines	Iowa	per diem
Stenographer	Anna B. Shewey	Des Moines	Iowa	900
Stenographer	Louise Barnes	Des Moines	Iowa	900
Stenographer	Iva McCall	Boons	Iowa	900
Stenographer	Kathaleen Guth	Des Moines	Iowa	900

The commissioner of insurance is the executive head of the insurance department of Iowa and has general control, supervision and direction of all insurance business transacted in the state and is charged with the execution of the laws relating to insurance. All powers vested in, and all duties imposed upon the auditor of this state, relating in any way to insurance matters prior to July 1, 1914, were on that date vested in and made incumbent upon the commissioner of insurance.

The commissioner is authorized to conduct examinations of insurance organizations transacting business in the state, covering in detail their financial condition, evidence of solvency and methods and practices of their officers and agents. Domestic companies, associations and societies are required to be so examined at least biennially. The actuary and chief examiner are in charge of the examination work which is continuous. The companies are visited and the audits made in their offices. A written report of the findings of the examiners is filed with the department as a permanent record.

All deposits required by law to be made with the state by any such company, association or society, are directly in charge of the commissioner and a careful record is kept thereof, showing each item. A daily and monthly balance is maintained, showing the amount of securities on deposit to the credit of each company. Each security deposited is carefully examined and, before acceptance, must comply with the statutes governing investment of insurance funds. The companies and associations are required to keep their deposit up to the amount prescribed by law. No company or association is permitted to withdraw securities sufficient to bring the amount below the reserve required to be maintained on deposit. The amount of approved securities representing capital stock and the legal reserve value of policies of Iowa life companies and associations on deposit in this department on January 1, 1917, was \$76,694,834.20.

All fees due the state from insurance companies and associations are paid to the commissioner of insurance.

The commissioner passes upon the articles of incorporation of new insurance organizations, and amendments thereto must also have his approval. No policies can be sold in the state until the policy forms have been approved by

him, and all agents appointed by the companies and associations to represent them in the state must be licensed by the insurance department. The value of the supervision required to be exercised over all companies, associations and societies authorized to transact business in the state, and the surveillance of those attempting to do insurance business in Iowa, can hardly be estimated. As the insurance business in the state has increased from year to year this supervision has become the more necessary and important to the citizens of the state.

STATE DOCUMENT DEPARTMENT.

Document editor appointed by governor; term 2 years.

Office	Name	Legal Residence	Birthplace	Compensation
State document editor.....	Ora Williams.....	Des Moines.....	Iowa.....	\$ 2,000
Stenographer.....	Clara Zimmerman.....	Des Moines.....	Iowa.....	900

The thirty-sixth general assembly created the office of state document editor and defined his duties to be to "edit, revise and prepare manuscripts" of all state publications, and to "supervise the printing, binding and distribution of all reports, documents and publications" of the state. It was also provided that the document department then under direction of the secretary of state be transferred. The distribution of all state publications, other than those which are for sale, is under this department, and also the publishing of the legislative journals and bills. The present incumbent was appointed by Governor Clarke to take office July 1, 1915.

BUREAU OF LABOR STATISTICS.

Commissioner appointed by the Governor. Term two years. Expires March 31, 1919.

Office	Name	Legal Residence	Birthplace	Compensation
Commissioner.....	Ambrose L. Urick.....	Des Moines.....	Penn.....	\$ 1,800
Deputy.....	Alfred Shepherd.....	Cherokee.....	England.....	1,600
Factory inspector.....	Harvey H. Bye.....	Cedar Rapids.....	Iowa.....	1,200
Factory inspector.....	Jonah D. Seaman.....	Des Moines.....	Iowa.....	1,200
Factory inspector.....	Ellen M. Rourke.....	Des Moines.....	Illinois.....	1,200
Clk. free St. Emp. Bureau.....	John C. Nietzel.....	Muscateine.....	Iowa.....	1,200
Clerk and statistician.....	John E. Nordskog.....	Des Moines.....	Iowa.....	1,200
Clerk.....	Sara Marcus-Katz.....	Des Moines.....	Iowa.....	1,000

Chapter 132, laws of the twentieth general assembly of 1884, provided for the creation of the Bureau of Labor Statistics, the appointment of a commissioner, defining his duties, and his tenure of office.

The work as outlined in the above act was purely statistical and was designed for the purpose of making inquiry into the conditions surrounding the employment of labor, its connection with the development of industries both mechanical and those arising from the natural resources of the state, the advantages and inducements offered in various localities for the establishment of desirable industries, the extent and productive value of industries already established and information relative to the home life and general welfare of the workers.

The work was carried on with success by the different commissioners and assistants and proved its value to the commercial and manufacturing interests of the state, also to the workers who were given an opportunity from time to time to express their views on the surrounding conditions, their desires for more favorable legislation, for better sanitation, ventilation, and more efficient means of protection in the operation of dangerous machinery. These reports from the working people, strengthened by actual personal investigation made by the commissioners and exemplified in their reports, proved the necessity for periodical and systematic inspection of the factories and workshops by competent persons whose time could be devoted to their work. The frequent appeals thus made, backed by a desire on the part of our legislators that Iowa should not be relegated to the rear in the general march for improvement, resulted in the passage, in 1902, of a law providing for such inspection and the enforcement of requirements made, together with means for the support of men assigned to the work. A great step in advance was thus made and the work has progressed by using up-to-date methods, similar to those in vogue in the older manufacturing states, thus establishing the most important feature of the work of the department. All classes of establishments where labor is employed have been visited, a long list of improvements have been made tending toward both safety and comfort, and proof is evident that the money provided was well expended.

The passage of the workmen's compensation law materially facilitated cooperation between employers and the bureau because of the recognition of the principle that prevention of accidents means economy in management.

Up to the close of 1905 no efficient means of restricting the employment of children had been provided. The existing law required that children under 14 should attend school 16 consecutive weeks in each year, but children of any age could be put to work all the remainder of the year, many children of tender age were found in the factories and stores. To remedy this evil the thirty-first general assembly in 1905 enacted a law prohibiting the employment of children under 14 in factories, workshops, stores and some other places specified, at any time, under penalty. The work of enforcement was placed in the hands of the commissioner of the Bureau of Labor Statistics and his assistants. The law has been partly self-enforcing. A number of employers who had been employing children under the age limit dismissed them voluntarily. Only a few employers have shown a disposition to oppose the enforcement of the law, and when proof was given them by inspectors that they were violating it, they dismissed all under the age limit at once, thus giving no immediate cause for prosecution. A better condition prevails in Iowa now than heretofore, and by persistent effort on the part of members of the department conditions will continue to improve and a nearer approach to the ideal condition will be attained.

In this connection it should be noted that the thirty-sixth general assembly amended the former law by including a greater number of employments in the restriction list and also limiting the hours of service of children between 14 and 16 years of age to 8 per day and 48 per week, and also restricting children in the street trades in cities of 10,000 and over.

In the line of progressive legislation by the thirty-sixth general assembly, the child labor law of 1905 was revised to harmonize with improved standards.

The thirty-sixth general assembly appreciating that modern employment is assuming more and more that which is well termed "seasonable employment," also that the idle man is industrial waste, made provision for a state free employment bureau in connection with the bureau of labor statistics.

BOARD OF PAROLE.

Term six years. Appointed by the Governor. Confirmed by the Senate.

Office	Name	Legal Residence	Birthplace	Com-pen-sation
Chairman.....	George T. Reddick.....	Iowa City.....	Canada.....	\$10 p.d.
Member.....	David C. Mott.....	Marengo.....	Ohio.....	10 p.d.
Member.....	Winfield S. Withrow.....	Mt. Pleasant.....	Iowa.....	10 p.d.
Secretary.....	Sam D. Woods.....	Des Moines.....	Indiana.....	2,000
Parole agent.....	Kelsey G. Lancelot.....	Des Moines.....	Iowa.....	1,500
Parole agent.....	Joseph Lampman.....	Jefferson.....	Mich.....	1,500
Stenographer and file clerk.....	Bertha Boydston.....	Des Moines.....	Iowa.....	1,200
Stenographer.....	Maudie P. Anderson.....	Des Moines.....	Iowa.....	900
Stenographer.....	Nellie Anderson.....	Libertyville.....	Iowa.....	900

*Term expires July 1, 1917.

†Term expires July 1, 1919.

‡Term expires July 1, 1921.

The statutes of Iowa provide the sentence of a prisoner convicted of a felony shall be for the maximum term provided for the crime committed; thus leaving to the court imposing the sentence no discretion as to the time of confinement. The board of parole is given authority to release on parole outside the prison walls, all prisoners, except those sentenced for life terms. The law which provided for the fixing of a definite time of prison service by the judge before whom the trial was had, contemplated punishment for the particular crime; in other words, forfeiture of liberty on account of guilt, for a length of time which in the judgment of the judge would be the penalty the man should suffer. Hence, the oft repeated remark that a prisoner "has served as long as he should be required to serve for what he did."

The maximum sentence contemplates the keeping of a man in prison not alone for punishment, but for discipline, training, education and reformation, as well as example by which others may profit or be deterred from committing crime; this involves the consideration of past life, opportunities, environment, mental ability, criminal tendencies or want of them, and evidences of reformation and change in desires and ambitions. Boards of pardon and parole have time and opportunity to investigate all these things. The object of the parole law is, that the man who gives evidence of the fact that he will be a law abiding citizen if given his liberty, shall be released on parole, always taking into account what would be a reasonable term to be served as an example. The marked difference between the definite term fixed when sentence is pronounced and the indeterminate sentence is that the first is for punishment on account of a particular crime and the second contemplates not only the protection of society, but the study of the individual and the handling of him with a view of securing reformation from other causes than simply fear of imprisonment, which is not reformation at all. On the trial of a man indicted for crime, guilt or innocence may be established by evidence, but the evidence proper to be used for that purpose will not determine what the man has been, or is, except as one may conclude from the single illegal act of which he is found guilty. The paroled man is kept under the control and supervision of the board of parole and in the custody of the warden of the prison; employment is found for him, he is placed in charge of some one whose duty it is to be in constant touch with him, to aid and encourage him, and keep the board advised of his conduct. The time he is on parole is not deducted from his prison sentence, so if returned to prison, he must serve the balance of his sentence, unless paroled again. The prisoner, however, cannot be kept in prison longer than the maximum time provided by statute for the crime for which he was convicted. Rules and regulations are provided which must be observed by the man while on parole, and for the violation of which he may be remanded to prison. This reformatory method of handling prisoners had its origin in the law establishing the Elmira Reforma-

tory in the state of New York in 1869. Now more than half of the states in the union have adopted it, and in most cases the laws closely follow the system as then approved in the state of New York. No state enacting laws providing for the maximum sentence and parole provisions has ever repealed them. No state has yet adopted the absolutely indeterminate sentence; although such a sentence was advocated by the author of the New York law and is favored by practically all criminologists and those who have had experience in prison management and administration of parole laws. The law provides that the board of parole shall have the power to parole, under such rules and regulations as it may adopt, all prisoners committed to the reformatory or penitentiary excepting those sentenced for life. When such life sentence is passed other than for murder in the first degree the consideration of those cases is primarily with the governor who, upon application for pardon or commutation of sentence, refers them to the board for advice. The law also provides that in cases of life sentence for murder in the first degree applications for pardon shall be referred to the board of parole by the governor for advice and recommendation before he passes upon them.

DAIRY AND FOOD COMMISSIONER.

Appointed by the Governor. Term, two years. Expires April 30, 1918.

Office	Name	Legal Residence	Birthplace	Compensation
Commissioner	Wm. B. Barney	Des Moines	Vermont	\$ 2,700
Deputy	Paul W. Crowley	Des Moines	Iowa	1,800
Chief Insp. Wts. & Meas.	Ed. O. Lytton	Des Moines	Iowa	1,800
Insp. Wts. & Measures	A. B. Briggs	Ottumwa	Missouri	1,600
Insp. Wts. & Measures	E. J. Nolan	Des Moines	Iowa	1,600
Asst. Commissioner	B. O. Brownlee	Atlantic	Iowa	1,400
Asst. Commissioner	Guy M. Lambert	Newton	Iowa	1,600
Asst. Commissioner	H. W. McElroy	Des Moines	Iowa	1,400
Asst. Commissioner	R. E. Clemons	Waterloo	Iowa	1,400
Asst. Commissioner	T. A. Clarke	West Bend	Iowa	1,600
Chief Chemist	E. L. Redfern	Des Moines	Iowa	2,400
Asst. Chemist	Wm. H. Harrison	Des Moines	New York	1,600
Asst. Chemist	Geo. H. Chittick	Des Moines	Nebraska	1,500
Dairy Inspector	O. P. Thompson	Waterloo	Iowa	1,600
Dairy & Food Inspector	H. E. Forrester	Charles City	Kansas	1,600
Dairy & Food Inspector	L. J. Fleckinger	Carroll	Iowa	1,600
Dairy & Food Inspector	L. P. Anderson	Spencer	Iowa	1,600
Dairy & Food Inspector	F. W. Stephenson	Oelwein	Illinois	1,400
Food Inspector	Chris. Ottosen	Ottosen	Iowa	1,600
Food Inspector	M. E. Flynn	Burlington	Iowa	1,600
Food Inspector	S. O. Van De Bogart	Des Moines	Iowa	1,600
Food Inspector	J. W. Mines	Creston	Iowa	1,600
Food Inspector	J. S. Bittner	Cedar Rapids	Iowa	1,600
Food Inspector	C. S. Hogle	Fairfield	Iowa	1,600
Food Inspector	C. O. Frazer	Council Bluffs	Iowa	1,600
Chief clerk	A. W. Day	Des Moines	Iowa	1,200
License clerk	R. V. Murphy	Des Moines	Iowa	1,000
Stenographer	Elma Schnack	Des Moines	Iowa	200
Stenographer	Margie Garrity	Des Moines	Iowa	300
Stenographer	Vera Acklin	Des Moines	Iowa	300

The office of dairy commissioner was established May 1, 1886. On July 4, 1906, the office became that of the food and dairy commissioner. On July 4, 1907, the food law became effective and the work of the department was also increased by the passage of the commercial feeding stuffs and agricultural seed law. Later enactments make the department responsible for the laws governing the sale of paint, linseed oil, turpentine, calcium carbide and commercial fertilizer. The 35th general assembly also gave the department the enforcement of the sanitary law, which provides for the proper sanitation of all food

producing establishments; the weight and measure law which provides for scale inspection and for general supervision of weights and measures and the use of such apparatus in connection with the purchase or sale of merchandise; and the cold storage law, which provides for the making of reports of stocks and gives the commissioner and assistants supervision over food products held in storage and limits the time that foods may be cold stored.

The total annual expenditures amount to approximately \$75,000. The term "food" is defined as including all articles used as food, drink, confectionery or condiment by man or beast. The inspectors employed by the dairy and food department are given authority to enter all places of business where food products are manufactured, stored or sold and all wagons used in the transportation of such products and authority is given for taking samples of any goods offered or exposed for sale within the state. The department issues licenses to all users for commercial purposes of the Bábcock test. The fee for the license is \$2.50 per year for each operator. Milk inspection is extended to all incorporated cities and towns and a license fee of \$1.00 a year is required of all persons selling milk from stores or vehicles.

A license fee of \$3.00 is collected for each scale or weighing device where a fee is charged for weighing and the same license is required of all bakeries, candy factories, ice cream factories, canning factories, slaughter houses and meat markets. Cold storage plants are required to pay an annual fee of \$25. Condimental stock foods and tonics are included within the term "commercial feeding stuffs" and each manufacturer is required to pay a license fee of \$100 annually.

STATE PRINTER AND BINDER.

Elected by Legislature. Term two years. Expires December 31, 1918.

Office	Name	Legal Residence	Birthplace	Compensation
State printer.....	Robert Henderson.....	Council Bluffs.....	Iowa.....	Profits
State binder.....	John M. Jamieson.....	Cascy.....	Ohio.....	Profits

The state printer and the state binder are elected by the general assembly at regular sessions biennially.

By act of the 37th general assembly the positions of Printer and Binder were abolished at the end of the terms of the present incumbents, after that time contracts will be made upon competitive bids for all printing and binding.

THE STATE PRINTER.

The state printer is required to maintain his office at the seat of government and provide a printing plant of sufficient capacity and equipment to print the laws, journals, reports and do all other printing required for the state officers, boards or commissioners having their offices at the capitol, or by or for the general assembly, under schedule prices for composition and presswork and provisions for measurement established by the general assembly and set forth in detail in the code and the session laws.

The statutes make provision for the various reports to be printed and the number of each is determined by the state document editor, subject to review on appeal to the governor and all printing which is not specifically provided for by statute is authorized and ordered by a system of requisitions, bills for same to be audited and checked by the state document editor and duly approved before ordered paid.

All paper stock used by the state printer is purchased by the state through the executive council, and the stock is in charge of the secretary of the executive council, who issues same to the state printer upon the requisition of

the latter, charging same against him, items of credit being obtained by the state printer to offset the debit charges by measurement and computation of amount of paper stock used by the printer and returned to the state in printed documents, blanks and stationery.

There is no fixed salary for this office, the state printer receiving as his entire compensation the amounts named in the schedules of prices fixed by the statutes for printing actually done and delivered to and accepted by the state. He is required to furnish a bond to be approved by the governor for faithful performance of duty, and is liable also under same for any shortage that might occur in paper stock when an accounting of same is made.

THE STATE BINDER.

The state binder is required to maintain an office at the state capitol equipped with machinery and appliances sufficient to do the state work. He is required to give a bond for the faithful performance of his duty and for state property which comes into his hands. He furnishes his own building, light, heat and power, as well as machinery.

He binds all books and publications printed by the state printer. The printed sheets of laws, journals and other publications, which are to be folded, stitched or bound, are delivered to the state binder by the state printer and a receipt is given therefor. The state binder furnishes all material except paper required in book binding. All leather, cloth, thread, gold leaf, glue, paste, and other materials are purchased and furnished by the state binder without expense to the state.

The state binder receives no salary, but is paid for his work by the piece on a schedule of prices specified by law. His compensation comes from the profit on the work performed and delivered. He is held responsible for loss or damage by fire or other cause to state work which is in his possession.

On the completion of a job of binding, the books or pamphlets are delivered to the document room, the supply department, or to other departments, as the case may be, and he receives a receipt therefor for every article, book or pamphlet delivered.

The style of binding, whether to be sewed or stitched, with paper, board, cloth or leather covers, or without covers, is all specified by law and the number of copies in each style of binding is named in the statute. Some discretion, however, is allowed the document editor in regard to the number of copies of reports and documents to be printed and bound, as the demand for them may vary from year to year.

The state printer and the state binder submit their bills for work done to the document editor. He is required by law to audit the bills, and to certify to the state board of audit the amount which each of said officers is entitled to receive for the work specified. The state board of audit then makes an additional audit thereof and certifies the approved amounts to the auditor of state, who thereupon draws his warrants therefor.

STATE FISH AND GAME WARDEN.

*Appointed by the Governor. Term three years. Term expires March 31, 1919.
Salary \$2,200.*

E. C. HINSHAW, Spirit Lake.

W. ALLEN ROE, *Assistant Southeast District*, Des Moines, Iowa.
CHAS. S. HOBSON, *Assistant Southwest District*, Clarinda, Iowa.
R. T. ST. JOHN, *Assistant Northeast District*, Riceville, Iowa.
W. E. ALBERT, *Superintendent Mississippi River*, Lansing, Iowa.

DEPUTY FISH AND GAME WARDENS.

ARMSTRONG, J. J., Mt. Ayr.	BABCOCK, A. C., Sabula.
ATKINSON, H. J., Red Oak.	BLACKBURN, W. H., Jefferson.
BABER, WALTER, Des Moines.	BUCKNELL, B. E., Decorah.
BAUER, THEO., Dubuque.	BENTON, WM., Cedar Rapids.

BURKE, H. W., Muscatine.	MIDDENDORF, Wm., Fort Madison.
BROWN, FRED, Sibley.	MILTHROP, CLINT, Charlton.
BREITENBACH, E. L., Keota.	NELSON, D. N., Spirit Lake.
CASTLE, A. R., Britt.	NIEMAN, F. D., Avoca.
CHRISTENSEN, A. C., Ruthven.	OLSON, OSCAR, Eagle Grove.
CLARK, S. W., Curlew.	PATTERSON, A. N., Burlington.
CHAPMAN, ED., Waterloo.	PREUSSNER, L. C., Manchester.
COON, G. B., Albia.	PAYTON, GEO., Centerville.
CURRAN, ROBERT, LeMars.	PALMER, D. V., Lake Park.
DOOLITTLE, LEE, Ames.	PULLEN, W. J., Estherville.
EYLER, D. H., Chariton.	PARNELL, W. E., Ottumwa.
ELERICK, W. S., Keosauqua.	POTTEAST, W. H., Manning.
FOLCK, JAMES, Onawa.	REICHMANN, HENRY F., Keokuk.
FULLER, D. F., Storm Lake.	RAMSEY, J. M., Clarksville.
FISHER, E. B., Troy Mills.	ROSS, CHELL, Correctionville.
GORDON, W. A., Seymour.	SCHROEDER, J. C., Emmetsburg.
GORDON, R. W., Belle Plaine.	STANLEY, L., Adel.
HALL, T. L., Glenwood.	SPENCER, CHAS., Lake View.
HEFFELGINGER, J., Grundy Center.	SMITH, CHAS. A., Sioux City.
HARTSOUGH, P. L., Oelwein.	SMITTLE, W. J., Council Bluffs.
HINSHAW, L., Arnolds Park.	SCOTT, A. C., Osceola.
HOBSON, L. C., Indianola.	SHINKLE, Wm., Dakota City.
JOHNSON, HERMAN, Doon.	SANDHAM, FRED, Rockwell City.
KLAUER, FRANK W., Davenport.	TIERNEY, J. L., Clinton.
KLINE, H. A., Spencer.	WILAND, O. W., Harlan.
LAKE, C. G., Chester.	WILLIS, EARL, J., Riceville.
LARAWAY, W. C., Hamburg.	WRIGHT, JAS. M., Menlo.
LANG, J. A., Algona.	WHEELER, M. C., Forest City.
LANCASTER, T. J., Maquoketa.	WHITE, D. W., Atlantic.
LOUDON, J. D., Creston.	WILSON, O. L., Charles City.
MARTIN, H. E., Iowa Falls.	WILSON, H. W., Audubon.
MONPLASIER, R. P., Mason City.	WRIGHT, C. C., West Union.
MUNCY, N., Iowa City.	WILSON, J. A., Oskaloosa.
METCALF, CHAS., Albion.	

ASSISTANTS.

ALBERT, W. E., Lansing	HOBSON, CHAS. S., Clarinda.
ST. JOHN, R. T., Riceville.	ROE, W. ALLEN, Des Moines.

The duties of the fish and game warden, as defined by chapter 1b of the code, are as follows:

He shall make biennially a report to the governor of his doings, together with such information for the protection of fish and game as he may think proper. He shall make monthly an itemized statement to the executive council under oath of all moneys expended and for what purpose, and the number and varieties of fish distributed and in what waters; also all prosecutions made under the law. He shall have charge of the re-stocking and distribution of fish to the public waters of the state, and shall impartially and equitably distribute the same. He shall faithfully and impartially enforce obedience to the provisions of the fish and game laws. He may suspend for a specified period specified portions of fish and game laws and issue permits authorizing the persons to whom said permit is issued, to take from certain designated lakes of the state, having an area of not less than two square miles, certain fish designated in said permit in any quantities and for all purposes. He shall not permit seining in said lakes between the first day of December and the fifteenth day of June.

He may grant certificates to proper parties to collect birds, their nests or eggs for scientific purposes. He shall seize and take possession, without warrant, any fish, birds or animals which have been caught, taken or killed, at any time, in a manner or for a purpose or had in possession or under control,

or have been shipped contrary to law, and shall sell the same for the purpose of paying any costs, and balance of proceeds, if any, shall be turned into the school fund of the county in which the seizure is made. He shall seize and destroy or sell without warrant or process, any net, seine, trap, contrivance, material, and substance whatever while in use or had and maintained for the purpose of catching, taking, killing, trapping or deceiving any fish, birds or animals contrary to the provisions of the fish and game laws. He may appoint such number of deputies as he may deem necessary, and their duties are to report all violations of the law, to make arrests where crime is committed in their province, and to aid the warden in the enforcement of the law. The provisions of the law make the state and game warden a state marshal, and it is his duty to ferret out offenders and bring them to justice.

By an act of the thirty-third general assembly, "no person shall hunt, kill or take any wild animal, bird or game in this state with a gun without first procuring a license." The fee for such license is one dollar a year for each citizen of the state and ten dollars a year for each non-resident or alien. The county auditors of the state issue the licenses. All licenses expire on the first of July of each year. Owners of land, their children and tenants are not required to procure a license to hunt on their own premises. Provision is made in the law for the amount of game that a non-resident may take from the state. Penalties are provided for the enforcement of the law. Another law of the thirty-third general assembly provides for an annual license under certain restrictions for the use of seines and nets in the Mississippi and Missouri rivers where they form part of the boundary line of the state.

By an act of the thirty-fifth general assembly, three district deputy wardens are provided for, to be appointed by the state fish and game warden. The state will be divided into districts with a man in charge in each as a general supervisor.

By an act of the thirty-sixth general assembly, no person shall keep game birds in possession for the purpose of propagation and sale, without first procuring a license from the State Fish and Game Warden, the fee for which is \$2.00.

DEPARTMENT OF AGRICULTURE.

EX OFFICIO MEMBERS.

WM. L. HARDING, Governor of the State.
 RAYMOND A. PEARSON, President of the State College of Agriculture and Mechanic Arts, Ames.
 WILLIAM B. BARNEY, State Dairy and Food Commissioner.
 JAMES I. GIBSON, State Veterinarian.

OFFICERS.

President—CHARLES E. CAMERON, Alta.
 Vice-President—OLE A. OLSON, Forest City.
 Secretary—ARTHUR R. COREY, Des Moines.
 Treasurer—W. W. MORROW, Afton.

DIRECTORS.

First Congressional District—C. H. Tribby, Mt. Pleasant.
 Second Congressional District—E. T. Davis, Iowa City.
 Third Congressional District—Elmer M. Reeves, Waverly.
 Fourth Congressional District—Edward J. Curtin, Decorah.
 Fifth Congressional District—Cyrus A. Tow, Norway.
 Sixth Congressional District—Thomas C. Legoe, What Cheer.
 Seventh Congressional District—Charles F. Curtiss, Ames.
 Eighth Congressional District—Frank E. Sheldon, Mt. Ayr.
 Ninth Congressional District—Chas. Escher, Jr., Botna.
 Tenth Congressional District—John P. Mullen, Fonda.
 Eleventh Congressional District—Harold L. Pike, Whiting.

Directors serve for a period of two years. The terms of directors from the odd numbered district expire December, 1917, and the terms of directors from the even numbered districts expire December, 1918.

Office	Name	Legal Residence	Birthplace	Compensation
*Secretary.....	Arthur R. Corey.....	Des Moines.....	Wisconsin.....	\$ 3,500
*Aast. Secretary.....	Leon D. Ramsey.....	Woodward.....	Iowa.....	1,220
*General stenographer.....	Edith K. Smith.....	Lake City.....	Iowa.....	1,200
*Supt. Publicity Dept.....	Ivanhoe Whitted.....	Des Moines.....	Iowa.....	1,500
*Clerk and Stenographer publicity department.....	Elste Colton.....	Columbus Jet.....	Iowa.....	1,080
*Chief Clerk, stallion reg- istration division.....	Gaynor E. O'Brien.....	Des Moines.....	Ohio.....	1,500
*Clerk and stenographer stallion registration di- vision.....	Kathryne Anderson.....	Des Moines.....	Iowa.....	900
*Custodian State Fair Grounds.....	James H. Deemer.....	Des Moines.....	Indiana.....	1,300
Janitor.....	Earl C. Collins.....	Des Moines.....	Iowa.....	780

*Paid from receipts of the Department of agriculture and State Fair.

The department of agriculture for the state of Iowa was created by legislative enactment of the twenty-eighth general assembly in the year 1900. The office of the department is in the northeast wing of the state capitol building, in the rooms formerly occupied by the Iowa state agricultural society (said society ceased to exist when the department of agriculture was created). The department is managed by a board, styled the state board of agriculture, of which the governor, president of the State College of Agriculture and Mechanic Arts, state dairy and food commissioner, and state veterinarian are ex officio members; other members are a president, vice president, secretary, treasurer, and one member from each of the eleven congressional districts of the state. The president, vice president, and district members are chosen at the annual agricultural convention, which is composed of delegates from each of the county and district fairs, county farmers' institutes, state dairy association, horticultural society, improved stock breeders' association, and members of the state board of agriculture. The president and vice president are elected for a term of one year, and the district members for a term of two years. The secretary and treasurer are elected by the board.

It is the duty of the department to look after and promote the interests of agriculture, agricultural education, animal and other industries of the state; to investigate all subjects relating to the improvement of methods, appliances and machinery, and the diversification of crops and other products; also to investigate reports of the prevalence of contagious diseases among domestic animals, and the destruction of insects and fungus grasses, grains and other plants; the adulteration of foods, seeds and other products, and to report the results of such investigation, together with recommendations of remedial measures for the prevention of dangers resulting therefrom. It is made the duty of the agricultural experiment station to co-operate with the department of agriculture in carrying on these investigations.

The passage of the pure food bill by the thirty-fifth general assembly, the bill for the regulation and prevention of frauds in the sale of agricultural seeds, and concentrated commercial feeding stuffs, passed by the thirty-second general assembly, the bills offered in the thirty-third general assembly for the destruction of noxious weeds, and the bill for the establishment of a live stock sanitary board, and the control and suppression of dangerous or infectious diseases of domestic animals, were all the results of careful investigations made by the department.

The department annually compiles and publishes the "Iowa Year Book of Agriculture." This book contains useful information upon various topics relating to agriculture, live stock, a review of the weather and crops for the pre-

ceding year, a synopsis of the work and proceedings of the state dairy and food department, state swine breeders' and state dairy associations, and such other matter as will be of interest to the farmer. It is also the duty of the secretary to carry out the provisions of the state law with reference to issuing state certificates of enrollment of all pure bred stallions and jacks and certificates of soundness for all grade stallions and jacks offered for public service, sale, exchange or transfer in the state of Iowa. It is also the duty of the secretary to prepare and send out the blanks, and receive the reports of the county and district fairs entitled to receive state aid, and the county farmers' institutes.

The thirty-third general assembly makes it the duty of the department to prepare and furnish blanks annually to the assessors for the purpose of listing the acreage and yield of farm crops, the number and value of live stock, and poultry and egg production.

By statute the state board of agriculture is made the custodian for the state fair and exposition grounds. It is also made the board of managers for the annual state fair and exposition. The state does not provide any support fund for the maintenance of the state fair, nor pay any of the yearly expenses or premiums of same, the statute providing that all expenditures connected with the holding of the fair must be paid out of the fair receipts. The title to the state fair grounds is in the name of the state of Iowa, all deeds and abstracts being on file in the state auditor's office.

The present investment of the state of Iowa in the fair grounds property, including the original appropriation of \$50,000.00 for the first frame buildings and the appropriations since 1902 for permanent buildings and additional ground total \$514,111.47.

The state fair grounds contains 283 1-3 acres, and was appraised by a committee well acquainted with real estate values in and around Des Moines, without taking into consideration any improvements, at \$459,783.03. The value of the buildings, personal property, etc., and as shown by the books of the department is \$739,806.45. Adding to this the value of real estate it gives the total value of the plant at \$1,199,389.48.

By deducting the total investment of the state in the fair grounds plant from the present value we have the surplus or profit to the state of \$685,278.01.

This profit is largely due to the increased value of the real estate since the state acquired the title in 1885 and the many improvements added to the grounds in the past thirteen years from the profits of the fair.

STATE VETERINARY SURGEON.

Appointed by the Governor. Term three years. Term expires June 30, 1917.

Name	Office	Legal Residence	Salary
James I. Gibson.....	Veterinary Surgeon.....	Des Moines.....	\$ 1,800
F. Barton.....	Secretary.....	Des Moines.....	1,200
Eilyn Gustafson.....	Stenographer.....	Des Moines.....	900

ASSISTANT STATE VETERINARY SURGEONS.

Appointed by the Governor. Compensation \$5.00 per diem.

Adair, H. A. ALCORN.
 Adel, A. I. KULP.
 Afton, IRA C. BROWN.
 Albia, F. L. JOHNSON.
 Algona, E. E. SAYERS.
 Alta, H. J. HOFFEINS.

Ames, C. H. STANGE.
 Anamosa, L. W. RUSSELL.
 Anthon, B. F. WARD, JR.
 Atlantic, G. E. UERBAN.
 Atlantic, V. J. ROBINSON.
 Altoona, J. F. WALL.

Anita, C. E. HARRY.
 Armstrong, JOHN THOMSEN.
 Audubon, H. C. ROGERS.
 Avoca, E. C. WOLFE.
 Bedford, T. A. ANDERSON.
 Belle Plaine, G. W. BLANCHE.
 Birmingham, S. H. BAUMAN.
 Burlington, J. W. HULL.
 Britt, L. C. BEAUMONT.
 Bloomfield, H. W. CONNERS.
 Burt, H. S. VAN VRANKEN.
 Calmar, J. I. THOMPSON.
 Carroll, S. H. JOHNSTON.
 Cascade, L. F. BARRETT.
 Cedar Rapids, A. R. MENARY.
 Cedar Rapids, J. W. GRIFFITH.
 Cedar Falls, A. S. BRODIE.
 Central City, B. HICKMAN.
 Centerville, E. E. JOHNSTON.
 Charles City, J. H. MCLEOD.
 Clarinda, J. W. HAXBY.
 Clarksville, H. G. LODGE.
 Clinton, J. L. BROOKS.
 Clinton, J. H. SPENCE.
 Columbus Jet., H. L. McROBERTS.
 Coon Rapids, W. E. MACKLIN.
 Corning, R. F. READHEAD.
 Corydon, R. F. KELSO.
 Council Bluffs, D. H. MILLER.
 Council Bluffs, G. G. MILLER.
 Council Bluffs, F. H. HOLLINGSWORTH.
 Cresco, P. G. BUTTON.
 Creston, H. N. LEE.
 Creston, A. H. QUINN.
 Chariton, C. E. STEWART.
 Cherokee, E. H. PEASE.
 Clear Lake, C. D. PHELPS.
 Dallas Center, N. J. DEILING.
 Davenport, T. W. CHANDLER.
 Davenport, H. G. THOMPSON.
 Decorah, B. HARMON.
 Denison, HAL C. SIMPSON.
 Des Moines, E. E. HOWE.
 Des Moines, ROBT. D. WALL.
 Des Moines, J. M. VERNON.
 Des Moines, J. R. UNDERWOOD.
 Dubuque, W. R. FULLARTON.
 Dubuque, H. J. HAGERTY.
 Dyersville, T. J. GILLOON.
 Earlham, N. E. GUSBER.
 Eldora, V. J. SMITH.
 Elma, W. C. McGRATH.
 Emmetsburg, L. D. POTTER.
 Estherville, P. CAIN.
 Exira, R. A. LANTA.
 Fairfax, J. C. McCABE.
 Fairfield, W. E. SMITH.
 Forest City, R. E. HANSON.
 Fort Dodge, D. E. BAUGHMAN.
 Fort Dodge, A. KADERABEK.
 Fort Madison, J. GOLDBROWN.
 Ft. Madison, W. W. TALBOT.
 George, G. B. WINCH.
 Gowrie, A. M. CONQUIST.
 Greene, H. H. OLMSTED.
 Grand Mound, JERRY WOLFE.
 Greenfield, P. W. FLICKINGER.
 Grinnell, P. L. TALBOT.
 Guthrie Center, R. F. WOLFE.
 Grundy Center, A. C. MIDDLETON.
 Harlan, F. E. BRAZIE.
 Harlan, A. D. KUEHL.
 Hawkeye, N. O. BEVINS.
 Hamburg, JNO. SEVENSTER.
 Hampton, A. L. WOOD.
 Hawarden, W. E. MADSEN.
 Humboldt, JAS. NICHOLSON.
 Huxley, O. F. FREED.
 Ida Grove, E. G. PIPER.
 Indianola, J. E. FRANK.
 Independence, N. A. KIPPEN.
 Iowa City, F. H. P. EDWARDS.
 Iowa City, J. S. POTTER.
 Jefferson, L. E. SMITH.
 Jewell, C. W. ANDERSON.
 Keokuk, O. W. ROWE.
 Keota, J. H. WEIBEL.
 Knoxville, C. J. SCOTT.
 Lamoni, J. J. MOORE.
 Lake City, A. J. TREMAN.
 Laurens, E. S. GREENWOOD.
 Le Mars, W. F. HODAM.
 Logan, F. B. COPELAND.
 Lenox, WM. READHEAD.
 Lake Park, W. H. MARKS.
 Lone Tree, J. H. LINGO.
 Madrid, R. E. LARIMER.
 Malvern, THOS. W. GIDLEY.
 Manchester, C. M. MORGAN.
 Manilla, C. L. WILHITE.
 Manning, C. B. MILLER.
 Manson, R. G. LOVESEE.
 Maquoketa, H. A. McINTIRE.
 Marengo, S. H. GUINN.
 Marshalltown, F. J. NEIMAN.
 Marshalltown, C. A. NOGGLE.
 Mason City, H. M. GILLIAM.
 Massena, J. A. ANSTAY.
 Maxwell, F. W. TAYLOR.
 Melcher, W. A. SPIKER.
 Miles, F. C. ROACH.
 Monona, J. E. ROBERTSON.
 Mount Ayr, E. C. SHEUMAKER.
 Mount Pleasant, C. E. HUNT.
 Mount Vernon, O. Q. MOSEY.
 Moville, CHARLES PARKE.
 Muscatine, JOEN TILLIE.
 New Hampton, P. MALCOLM.
 New Liberty, HENRY HELL.
 New Sharon, H. I. McCULLOCH.
 Newton, A. A. ADAMSON.
 Northwood, G. A. DODGE.
 Norway, J. C. GLENN.

Nevada, N. S. NUTTY.	Sioux City, J. M. LIGHTY.
Nebraska City, Neb., C. J. NORDEN.	Sioux City, D. W. MCAHREN.
Oelwein, S. K. HAZLET.	Sioux City, T. A. SHIPLEY.
Ogden, C. O. NELSON.	Sioux City, C. S. EVANS.
Omaha, Neb., H. R. MORRIS.	Sioux City, H. E. BRECKENBAUMER.
Onawa, C. F. NORD.	Spencer, G. G. BAKER.
Orange City, H. F. VAN DE WAA.	Storm Lake, W. F. MILLER.
Oskaloosa, F. J. PARKER.	Sully, C. J. SPARKS.
Ottumwa, A. L. HOAGLUND.	Sumner, G. J. SEXTON.
Osceola, J. P. REYNARD.	Tipton, JAS. DIXON.
Osage, W. J. GOODER.	Toledo, R. G. MOORE.
Osage, C. E. JUHL.	Traer, L. L. DILLER.
Perry, N. M. REPP.	Villisca, G. J. GRAF.
Prescott, B. FISHER.	Vinton, E. A. BUXTON.
Preston, F. L. ROACH.	Vinton, C. W. SAUER.
Red Oak, J. E. INGMAND.	Washington, TOM DOWNING.
Rock Rapids, S. B. MOON.	Waterloo, G. A. SCOTT.
Rockwell City, H. B. TREMAN.	Waukon, N. N. CRAWFORD.
Rock Valley, W. A. SMITH.	Waukon, E. L. KNIGHT.
Sac City, CARL OLSON.	Webster City, J. E. WILLIAMS.
Seymour, C. E. BLAKLEY.	West Branch, B. E. GROVER.
Sheffield, A. H. HINVEN.	West Liberty, W. A. HECK.
Shelby, JULIUS A. JESSEN.	West Union, W. C. STEWART.
Sheldon, L. U. SHIPLEY.	Winterset, J. W. BUNKER.
Shenandoah, R. E. GIDLEY.	Waverly, H. J. NYGREN.
Sibley, F. S. BALLARD.	Woodward, W. P. CUMMINGS.
Sidney, R. A. LOILER.	Wyoming, W. W. BRONSON.
Sigourney, JAS. NELSON.	Zearing, R. A. RICKETS.

Duties required of the state veterinary surgeon, include supervision of all contagious and infectious diseases among domestic animals, within the state and those in transit through the state; also to establish quarantine against infectious diseases, and to enforce laws respecting importations of stock for dairy or breeding purposes; and to co-operate with the local boards of health and the United States department of agriculture in the eradication of contagious diseases among live stock, and take such action as the exigencies of the case may demand.

COMMISSION OF ANIMAL HEALTH.

Appointed by the Governor. Term three years. Compensation \$100 a year.

MEMBERS.

JAMES I. GIBSON, *State Veterinary Surgeon, Chairman, Des Moines.*

J. R. UNDERWOOD, *Veterinarian, Des Moines.*

THOMAS DOWNING, *Veterinarian, Washington.*

FRANK KINGSLEY, *Stockman, McGregor.*

CHARLES A. SAUNDERS, *Stockman, Manilla.*

The thirty-fourth general assembly created the commission of animal health, the members of which are to be appointed by the governor and are to consist of the state veterinary surgeon, who is to be chairman and executive officer thereof, two veterinarians and two stockmen. When the terms of the members of the commission expire their successors are to be appointed, the veterinarians to serve for three years and stockmen to serve for two years.

The commission is to hold at least two meetings a year and it has power and authority to make such rules and regulations as may be necessary for the prevention, suppression and quarantine of diseases among animals in the state and those being driven or transported through or into Iowa. Such rules and regulations are to be effective when approved by the executive council.

The state veterinary surgeon and the two veterinarians on the board constitute a board for the examination of applicants to practice veterinary medicine, surgery and dentistry.

The members of the Animal Health Commission, other than the state veterinary surgeon, are to receive \$100 a year for their services and in addition thereto the veterinarians, other than the state veterinary surgeon, are to receive \$100 for their services as members of the examining board.

IOWA STATE LIBRARY.

BOARD OF TRUSTEES (EX OFFICIO).

WILLIAM L. HARDING, Governor, President of the Board.

WILLIAM S. ALLEN, Secretary of State.

ALBERT M. DEYOE, Superintendent of Public Instruction.

JUDGE FRANK R. GAYNOR.	} Judges of the Supreme Court.
JUDGE SILAS M. WEAVER.	
JUDGE SCOTT M. LADD.	
JUDGE BENJAMIN I. SALINGER.	
JUDGE TRUMAN S. STEVENS.	
JUDGE WILLIAM D. EVANS.	
JUDGE BYRON W. PRESTON.	

STATE LIBRARIAN.

Term six years. Elected by Board of Library Trustees. Term expires April 30, 1920. Salary \$2,400.

JOHNSON BRIGHAM, of Des Moines, Polk County. Born in New York.

Office	Name	Legal Residence	Birthplace	Compensation
Law librarian.....	Arthur J. Small.....	Des Moines.....	Wisconsin ..	\$1,800
First asst. librarian.....	Helen M. Lee.....	Des Moines.....	Iowa	1,200
Second asst. librarian.....	Bertha L. Hess.....	Odebolt.....	Iowa	1,100
Third asst. librarian.....	Grace A. Cooper.....	Des Moines.....	Wisconsin ..	1,000
Legislative reference asst.....	Mary Rosemond.....	Independence.....	Ohio	1,100
Cataloger.....	Lavinia Steele.....	Coon Rapids.....	Iowa	1,100
Research asst. (law dept.).....	Nelse C. Hansen.....	Des Moines.....	Iowa	1,000
Sten. and bookkeeper.....	Minnie E. Hess.....	Odebolt.....	Iowa	1,000
Law stenographer.....	Ruth Russell.....	Des Moines.....	Illinois	900
Janitor (law dept.).....	William W. Wills.....	Des Moines.....	Indiana	780
Janitor (miscellaneous dept. and library com.).....	Henry M. Wills.....	Des Moines.....	Iowa	780

The accession list of the general, law and legislative reference departments of the state library on the first day of July 1916, included 142,841 volumes. The total accessions of the biennial period ending June 30, 1916, were 11,895 volumes. The historical department is separately reported.

The librarian notes with satisfaction the steadily growing utilization of the state library by advanced students of literature, philosophy, science and social problems, by debaters in the high school and colleges of the state; also by state legislators and those interested in state legislation. This satisfaction is enhanced by the steadily increasing ability of the library to satisfy the wants of those who visit it with serious purpose. In fact the mission of the general library as a reference library—a final report for information in science the mechanic arts, the fine arts, biography, general history, literature and philosophy, is finding generous recognition with students, scholars, educators, legislators, clubs devoted to research work and the school, college and public libraries of the state. With a single additional assistant, a legislative reference bureau has been developed during the past few years, and the use made of the new bureau by legislators, legislative committee clerks and persons interested in legislation, has steadily increased to such an extent that legislative reference work must be extended and its efficiency increased in anticipation of

the increased demands certain to be made upon its resources. The thirty-fourth general assembly added greatly to the future efficiency of the state library, and contributed largely to the relief of the library board, by increasing the appropriation of the several departments as follows: The general library, from \$5,000 to \$6,000; the historical department from \$5,000 to \$6,000, and the law department and legislative reference bureau from \$4,000 to \$5,000. The inclusion of the legislative reference bureau is the first legislative recognition of that increasingly efficient area of the service beyond the appointment of an assistant for legislative reference work. The good work done without an appropriation, through aid rendered by the law and general libraries, gives much promise for the immediate future now that means are provided for its maintenance.

The law department of the state library has been materially strengthened by recent purchases bringing down to date several high-priced sets, and in other ways adding materially to the efficiency of that important department.

The completion of the valuable sets of standard periodicals, legal, scientific and miscellaneous, is one of the gratifying results of recent years, making the periodical feature of the library one of the strongest in the country.

The pressing need of the state library is a medical department that shall as effectively serve the medical profession as the library now serves the legal profession. A bill has been introduced in the thirty-seventh general assembly embodying this library need.

HISTORICAL DEPARTMENT OF IOWA.

BOARD OF TRUSTEES (EX OFFICIO).

WILLIAM L. HARDING, GOVERNOR.

WILLIAM S. ALLEN, Secretary of State.

ALBERT M. DEYOE, Superintendent of Public Instruction.

CHIEF JUSTICE FRANK R. GAYNOR.

JUDGE BYRON W. PRESTON.

JUDGE SCOTT M. LADD.

JUDGE SILAS M. WEAVER.

JUDGE BENJAMIN I. SALINGER.

JUDGE WILLIAM D. EVANS.

JUDGE TRUMAN S. STEVENS.

Judges of the Supreme Court.

Curator elected by Board of Trustees for a term of six years. Term expires April 30, 1918. Salary \$1,800.

Office	Name	Legal Residence	Birthplace	Compensation
Curator	Edgar R. Harlan	Keosauqua	Indiana	\$ 1,800
Assistants—				
Librarian	Alice Marple	Des Moines	Illinois	1,200
Assistant Editor	Ida M. Huntington	Des Moines	New Jersey	1,200
Supt. Archives	Cassius C. Stiles	Des Moines	Iowa	1,740
Museum Director	Joseph Steppan	Des Moines	Austria	1,740
Archivist	Ethel E. Virtue	Webster City	Iowa	1,200
Secretary	roy C. Dady	Des Moines	Nebraska	1,200
General Clerks				
	Helen B. Wharton	Aiton	Iowa	900
	Allen D. Spaulding	Des Moines	New York	900
	Mattie A. Watson	Indianola	Indiana	* 0
	Lizzie E. Jones	Des Moines	Ohio	900
	W. H. McBride	Des Moines	Iowa	900
Guards				
	E. W. Doolittle	Des Moines	Ohio	780
	John F. Stewart	Des Moines	Ohio	780
	John Miller	Newton	Kentucky	780
	F. M. Nichols	Des Moines	Ohio	780
	H. L. Armstrong	Des Moines	Indiana	780
	Cyrus Weaver	Leon	Ohio	780
	J. H. Stover	Des Moines	Pa.	780
Metron	Jennie B. Willis	Des Moines	Iowa	780
Nightwatch	Otto Pael	Des Moines	Sweden	780
Porter	Theo. Pemberton	Red Oak	Missouri	780

As now organized this department dates from the first day of July, 1892. Its chief purpose is the collection of historical data relating to our own state and the territory of the middle west, of which it originally formed a part. Special efforts are made to collect Iowa newspapers from the earliest dates to the present time; works of state and general western history, biography and genealogy; works on the histories of all our wars from the earliest times; works relating to the North American Indians; county histories, maps, Iowa pamphlets, biographies of our noted men and women, printed or in manuscript; written or printed documents relating to early settlers and settlements; reports, catalogues and broadsides relating to the churches, educational and benevolent institutions of the state; in short, every species of data which can throw light upon local, state or western history. Two hundred ninety-five Iowa newspapers are currently received, and is endeavoring to acquire all Iowa papers. It has ceased the collection of papers from other states. The library is especially strong in genealogy, local history and the history of the civil war.

The department publishes *The Annals of Iowa*, an illustrated quarterly historical magazine of eighty pages, which has now completed its twelfth volume. This is made up largely of original contributions in history and biography. By direction of the trustees it is sent free to every organized library in our state. Its price to subscribers is \$1 per year.

In addition to the *Annals*, the historical department is to be credited with the following publications, viz., eleven biennial reports: "John Brown Among the Quakers and Other Sketches," by Hon. Irving B. Richman, "First Census of the Original Counties of Dubuque and Des Moines," edited by Dr. Benj. F. Shambaugh, "History of the Constitution of Iowa," by Dr. Shambaugh. Reprints of the laws of Iowa, 1838-39 and of 1839-40, and the hitherto unpublished journals of the council and house of representatives of the extra session of 1840. "Early Settlement and Growth of Western Iowa," by Rev. John Todd, Rafinesque; life and biography, by T. J. Fitzpatrick; Downing's Civil War Diary, by Alexander G. Downing.

The department has secured one hundred and thirty-five fine oil portraits of distinguished Iowans, which are now on exhibition in the art gallery of the historical building, and has thousands of photographs and other black and white portraits and exhibits. More are promised in the near future.

The museum includes nine large cases for autograph letters, manuscripts and portraits; a collection of recent, aboriginal and prehistoric pottery found in our own state; a large collection of prehistoric implements, among which is an Iowa axe weighing 31 $\frac{3}{4}$ pounds—one of the largest ever discovered—with hundreds of flints; many teeth, tusks, and other bones of the mammoth and mastodon, all of which were found in Iowa; several large cases of birds found within our state; many Iowa mammals; a case of Indian baskets, bead work, implements and weapons, much of which were manufactured by the Mesquakie Indians of Tama county; a collection of arms—cannon, mortars, swivel guns, rifles, muskets, carbines, swords and pistols, in use during the Civil, Spanish and Philippine wars; and duplicates in bronze of most of the historic medals issued by the United States government.

Chapter 142 of the laws of the thirty-first general assembly made provision for the care and permanent preservation of the public archives by giving the state library and historical department custody of all the original public documents, papers, letters, records and other official manuscripts of the state executive and administrative departments, offices or officers, councils, boards, bureaus and commissions, ten years after the date of the current use of such public documents, papers, letters, records or other official manuscripts.

The act also provided that the public archives shall be housed in the historical, memorial and art building in rooms to be known as the hall of public archives.

Chapter 157 acts of the thirty-second general assembly provided that the executive council should superintend the arrangement, labeling, filing and calendaring of the archives, the same to be delivered to the state library and historical department for preservation.

An act of the thirty-sixth general assembly provided that all of the duties and responsibilities of the executive council and the board of trustees of the state library and historical department with respect to the public archives are transferred to the curator of the historical department to be administered under the direction of the above board of trustees; empowers the curator to certify copies and otherwise hold the same relation to the archives transferred as, for instance, that of the secretary of state to such as originated in his office.

Besides the historical department the state library and the Iowa library commission are accommodated in the magnificent historical building which is now completed.

STATE MINE INSPECTORS.

Appointed by the Governor. Term four years. Expires July 4, 1919.

Office	District	Name	Legal Residence	Birthplace	Compensation
Inspector.....	First.....	W. E. Holland.....	Albia.....	Pa.	\$ 1,800
Inspector.....	Second.....	Rhys T. Rhys.....	Ottumwa.....	So. Wales.....	1,800
Inspector.....	Third.....	Edward Sweeney.....	Des Moines.....	England.....	1,500
Secretary.....		L. E. Stamm.....	Des Moines.....	Iowa.....	1,200

The office of state mine inspector was created by the eighteenth general assembly in the year 1880. At that time the mining of coal in this state was in its infancy. But few large mines were in operation and the tonnage of coal was small as compared to that of the present time. Then but one inspector was needed. Owing to the growth of the coal industry the twenty-first general assembly amended the mining laws and provided for three inspectors, and gave the governor power to divide the state into three inspection districts. Today the entire time of the three inspectors is taken up with the work of inspecting the mines of the state and seeing that they are worked in conformity with the mining laws of the state as regards safety to the employes therein, proper ventilation, condition of the shafts, escape ways in times of danger, safety catches on cages, condition of the cables for hoisting men and coal, and everything that would tend to guard against accidents to men employed in the mines.

A general office for the inspectors is maintained in the state house and a complete record is kept therein of all inspections, accidents, etc., in record books for that purpose. A monthly report of the general condition of all mines is made to the mine inspectors and a general report of the conditions of the mines of the state, tonnage, accidents, number of employes, and other information relative to the coal industry, is published every two years. Copies of the state mining laws are also published and circulated. Blue prints of maps of all mines in the state, brought up to date once each year, are on file in the offices of the mine inspectors subject to public inspection. A secretary, elected by the inspectors, has charge of the general correspondence and books in the office, as the duties of the three inspectors keep them almost constantly in the field.

In 1900 Iowa produced 5,117,285 tons of coal and employed 13,041 men, and in 1915 the coal production amounted to 7,530,088 tons, and 16,869 men were given employment in and around the mines. Between 250 and 300 mines are in operation in the 22 counties, which are divided into three inspection districts.

The first district includes the counties of Appanoose, Lucas, Taylor, Monroe (part), Wayne, Page and Adams. Mr. W. E. Holland of Albia, Iowa, is the inspector in this district, where mines employing 7,840 men, and producing 3,207,491 tons of coal during the calendar year 1915, are located.

The second district comprises the counties of Mahaska, Marlon, Monroe (part), Jasper, Keokuk, Van Buren, Davis, Jefferson, Wapello and Warren. Mr. Rhys T. Rhys of Ottumwa is inspector for this district. 1,946,065 tons of coal were produced by the mines of the second district in 1915, and employment was given to 4,142 men.

The third district comprises the counties of Polk, Webster, Boone, Greene, Guthrie, Scott and Dallas. Mr. Edward Sweeney of Des Moines is the inspector. During the calendar year 1915, the mines in this district produced 2,376,532 tons of coal and employed 4,385 men.

BOARD OF EXAMINERS.

FOR MINE INSPECTORS, MINE FOREMEN AND HOISTING ENGINEERS.

Appointed by the Executive Council for a term of two years. Terms expire January 25, 1918. Compensation \$5.00 per diem.

EDWARD GRAY, President, 1323 24th Street, Des Moines, operator.

C. T. CARNET, Engineer, 4404 Kingman Boulevard, Des Moines.

T. L. EVANS, Lockman, operator.

DAVID ANDERSON, Bidwell, miner.

JOHN CALDWELL, Centerville, miner.

The State Board of Mine Examiners was created by the twenty-second general assembly, and is composed of five members; two coal operators, two miners, and one engineer. Their duties are to examine and issue certificates to those qualified to act as state mine inspectors, hoisting engineers and mine foremen. An examination for state mine inspectors is held the first Monday in March in even-numbered years in the office of the state mine inspectors in the state house. Examinations for hoisting engineers and mine foremen are held at various times during the year in different parts of the state. A fee of two dollars for registration, and an additional fee of two dollars is required of those taking and passing the examination for mine foremen and hoisting engineers. The law requires that each certificate issued by the board shall be recorded in the office of the examining board, and shall show the name, age, residence and years of experience of the person to whom it was issued.

BOARD OF DENTAL EXAMINERS.

Appointed by the Governor for a term of five years. Compensation \$5.00 per diem.

Name	Residence	Term Expires
Dr. O. B. Miller, President	Cedar Falls	July 31, 1917
Dr. O. E. Westwood, Vice-President	Sioux City	July 31, 1920
Dr. J. A. West, Secretary-Treasurer	Des Moines	July 31, 1919
Dr. C. L. Topliff	Decorah	July 31, 1918
Dr. Geo. Brooks	Greenfield	July 31, 1921

Under the provisions of the law the board of dental examiners must hold one or more meetings annually for the examination of applicants for license. An applicant must be in possession of a diploma from a four years high school or its equivalent, also for a reputable dental school (reputable being construed to be a college that maintains a course equal to that recommended by the National Board of Dental Examiners). No European diplomas are accepted. The fee for examination is \$20.00.

The passing grade is 80%. Practical examination in operative and prosthetic dentistry; written examination in anatomy, physiology, chemistry, pathology, therapeutics, materia medica, anaesthesia, histology, hygiene, bacteriology, prosthetic dentistry, oral surgery, metallurgy, operative dentistry, orthodontia and jurisprudence.

The fee for interchange license is \$25.00 for exchange certificate is \$5.00. Iowa has reciprocity with District of Columbia, Ohio, Indiana, Michigan, Minnesota, Nebraska, Kansas, Wisconsin, Tennessee, Illinois, Missouri and Vermont.

Upon the payment to the board of the fee of \$25.00 a renewal license is issued to any one who failed to record his license with the county clerk within six months after its issue.

Duplicate license is issued to any one whose license has been lost or destroyed; fee for same is \$2.00.

The dental board is under the law concerning boards and commissions which provides that all moneys collected must be turned into the state treasury each month. A bill for expenses and per diem must be rendered to the executive council each month.

STATE BOARD OF ACCOUNTANCY.

Created under Chapter 21-A, Title XII Supplemental Supplement to the Code of Iowa, 1915, being an act of the Thirty-Sixth General Assembly.

MEMBERS OF THE BOARD.

Office	Name	Legal Residence	Birthplace	Term Expires
Chairman.....	Emory C. Worthington	Des Moines.....	Iowa	Jan. 1, 1918
Secretary-Treasurer.....	Philip L. Billings.....	Waterloo.....	Iowa	Jan. 1, 1920
Member.....	Edwin G. Prouty.....	Muscatine.....	Michigan	Jan. 1, 1919

All subsequent appointments for term of three years, one appointment to be made by the governor each year.

The members of the board receive \$10.00 per diem with expenses while the board is in session, but per diem and expense cannot exceed the amount of fees received from applicants.

Under the provisions of the law the board meets at least once annually to examine persons desiring to practice in Iowa as certified public accountants and issues certificates to those qualifying.

The examination fee is \$25.00.

An applicant for examination must be a citizen of the United States and a resident of the state of Iowa; must be 25 years of age or more and of good moral character; must be a graduate of a high school with a four year course, have an equivalent education, or pass a preliminary examination by the board; must have had at least three years of practical accounting experience, at least one of which shall have been as a public accountant.

The board may register the certificate of any person who is the lawful holder of a certified public accountant's certificate issued under the laws of another state which extends similar privileges to certified public accountants of this state, or to holders of degree of certified public accountant or chartered accountant or the equivalent thereof, issued by any foreign government provided that the requirements of such certificate or degree are, in the judgment of the board, equivalent to those provided for Iowa.

Practicing as a certified public accountant or chartered accountant or posing as such without having secured the necessary certificate is made a misdemeanor under the law.

Persons granted a certificate to practice, must furnish bond to the auditor of state in the sum of \$5,000.00.

COMMISSION OF PHARMACY.

Appointed by the Governor. Term three years.

Office	Name	Legal Residence	Birthplace	Compensation
Commissioner.....	*Geo. D. Newcomb.....	Creston.....	Iowa.....	\$ 1,500
Commissioner.....	†Charles Falkenhainer.....	Dubuque.....	Iowa.....	1,500
Commissioner.....	‡David E. Hadden.....	Alta.....	Ireland.....	1,500
Secretary-Treasurer.....	Harry E. Eaton.....	Shenandoah.....	Iowa.....	1,800

*Term expires April 23, 1918.

†Term expires April 23, 1919.

‡Term expires April 23, 1920.

Members of the board are appointed for a term of three years, one member each year. Every person who shall desire to conduct the business of selling at retail, compounding or dispensing drugs, etc., for medical use, must be a registered pharmacist and their names registered in a book kept by the board for that purpose, showing also their residence, together with the date of issuing their certificate.

Fee for examination and certificate, \$5.

The license fee for itinerant vendor of drugs is \$100 a year, and they are transferrable upon assignment and payment of a fee of one dollar to the secretary of the board.

The penalty for selling without a vendor license is not less than \$100 nor more than \$200.

MEMBERS OF THE STATE BOARD OF HEALTH.

WM. L. HARDING, Governor, Ex-Officio, Des Moines.

WILLIAM S. ALLEN, Secretary of State, Ex-Officio, Des Moines.

FRANK S. SHAW, Auditor of State, Ex-Officio, Des Moines.

E. H. HOYT, Treasurer of State, Ex-Officio, Des Moines.

PHYSICIANS.

Term Expires

CLINTON E. HARRIS, Grinnell (Regular).....	June 30, 1921
H. A. DITTMER, Manchester (Homeopathic).....	June 30, 1917
W. L. BIERRING, Des Moines (Regular).....	June 30, 1919
G. F. SEEVERS, Centerville (Eclectic).....	June 30, 1920

CIVIL AND SANITARY ENGINEER.

LAFAYETTE HIGGINS, Des Moines..... June 30, 1920

OFFICERS OF THE BOARD.

WALTER L. BIERRING, President, Des Moines.

G. F. SEEVERS, Vice President, Centerville.

G. H. SUMNER, Secretary, Des Moines.

HENRY ALBERT, Director, State Board of Health Laboratory, Iowa State University, Iowa City.

ASSISTANTS TO THE SECRETARY.

Assistant Secretary, HENRY W. GREFE, Des Moines.

Chief Clerk, LYNN CLEMENS, Des Moines.

Assistant Registrar, PAULINE MUELLER, Des Moines.

CLERKS IN THE STATE BOARD OF HEALTH OFFICE.

Chief Accountant, MARIE CALVERT, Des Moines.
Antitoxin Clerk, LYNN CLEMENS.
Extra and General Clerk, ELLA WENZEL, Des Moines.
Chief Clerk, Hotel Inspector, RUTH TURBY, Des Moines.

COMPENSATION.

The members of the board receive \$900 per year and railroad expenses for services as members of the state board of health, medical examiners, embalmers, nurses and optometry. The sanitary engineer, who is also a member of the board receives the sum of \$2,500 per year, and necessary traveling and incidental expenses. The secretary receives \$2,000 per year, \$2,400 as secretary of the board of health, \$300 as secretary of the board of embalmers, and \$300 as secretary of the board of medical examiners; the assistant secretary \$1,200 per year; chief clerk \$900 per year; the director of the bacteriological laboratory receives his compensation from the state university. The chemist of the board has never received a salary but has received fees, but the office of state chemist has been abolished, and all chemical and general laboratory work is to be done hereafter in the state bacteriological laboratory provided for the state board of health by the legislature and is located at the state university, Iowa City, Iowa.

The state board of health has a general supervision of the lives and health of the people of the state and has power to make rules and regulations respecting the public health and declare that such rules and regulations when made shall have the force of legislative enactments.

The board through local boards of health establishes, maintains and releases quarantine; requires the disinfection of persons and premises exposed to contagion; supervises through its sanitary engineer the installing of water works systems, the construction of sewerage systems, and makes sanitary surveys through its sanitary engineer and the state laboratory of the board located at the state university, Iowa City. It investigates into the causes of diseases and issues to the people of the state instructions relative to the prevention of transmissible diseases and how to correct insanitary conditions in general which may exist in any part of the state.

The board also supervises the examination and registration of licensed embalmers. The result has been that the science and skill as well as the technique of the funeral director has been greatly improved and the public health has been better protected thereby. In connection with this work the board has adopted rules and regulations for the transportation of the dead so that bodies, dead of infectious diseases, may be so prepared as to be shipped without interference or danger to any point in the United States, Canada, Mexico, or Cuba. The rules for the shipment of corpses are the same in the countries just mentioned—the benefits of which can hardly be appreciated unless one is unfortunate enough to require such services.

The board also supervises the examination, and licenses those who desire to practice nursing as registered or graduate nurses.

It is required to make rules and regulations for the inspection of petroleum products; to determine the manner and methods, and to prescribe the instruments and apparatus to be used for the government of inspectors. Such rules and regulations shall be approved by the governor, and when so approved shall be binding upon all inspectors. It is the duty of the state board of health, to examine lamps and apparatus to be used, as shall be presented to such board, and test said lamps or apparatus, and if it shall find any lamp or apparatus to be safe, said board shall enter the findings of the board upon the records of the proceedings of said board. It is further made the duty of the board to fix a standard of purity of oils and other illuminating materials to be used in mines and to establish regulations for testing the same, and when so determined and established shall be recognized by all of the courts of this state.

It is the duty of this board to dispose of unclaimed bodies by directing to what medical college of the state such bodies shall be sent for anatomical purposes.

In addition to the above specified duties the board supervises the disinterment, burial and transportation of all dead bodies within the state and keeps a record of such disinterments and burials.

The board also has a thoroughly equipped and up-to-date bacteriological laboratory at Iowa City, in connection with the state university, where upon short notice tests are made to determine the presence of tuberculosis, typhoid fever, diphtheria, rabies, etc., and where the best methods of disinfection are determined.

The physicians of the board of health and its secretary are constituted the members and secretary of the board of medical examiners and as such, determine the standing of medical colleges, examine their graduates, and license those who pass satisfactory examinations as physicians and osteopaths, with authority to refuse to issue certificates and to revoke those issued under certain specified conditions and the board also issues certificates on reciprocity with other states and is authorized to grant itinerant licenses.

STATE BOARD OF HEALTH LABORATORY.

The thirty-second general assembly, in providing for the state hygienic laboratory, made an appropriation of six thousand dollars (\$6,000) annually, or so much thereof as may be necessary for the salary of the director, assistants and the running expenses of the laboratory.

At the first meeting of the state board of health following the passage of chapter 101, acts of the thirtieth general assembly, it was decided at that time, on account of limited funds, a great deal of work which the laboratory should do in the interests of the public health must be postponed, and that the work of the laboratory must be limited to the routine diagnostic work in connection with diphtheria, typhoid fever, tuberculosis and rabies. Because of the action of the thirty-second general assembly, in appropriating six thousand dollars (\$6,000) annually, the laboratory is able to do more and better work than formerly. The bacteriological and chemical analyses of public water supplies are problems of great importance and the state board of health feels that these should receive more attention in the future than in the past, hence it would recommend that the secretary and the director of the bacteriological laboratory be consulted freely when the public health is eminently concerned as in epidemics of typhoid fever. On such occasions the director of the laboratory shall make or cause to be made an investigation of the epidemic and have such bacteriological and chemical analyses of water and other substances made as are necessary to the finding and the removal of the causes of such epidemics. The rapid diagnosis of a certain infectious disease like diphtheria, being of such great importance in order that proper treatment may be begun as soon as possible, the board has devised a method (which places the diagnosis outfits for the collection of material, in the hands of every physician) by establishing one or more culture stations in every city and town in the state where the diagnosis outfits are kept constantly on hand and given free of charge to all physicians.

STATE BOARD OF MEDICAL EXAMINERS.

President, WALTER L. BIERRING, M. D., Des Moines.

Secretary and Treasurer, GULFORD H. SUMNER, M. D., Des Moines.

Members. The physicians of the state board of health.

The secretary receives an annual salary of \$300.

Examinations are held in June and at such other times as may seem necessary.

Correspondence relating to practice of medicine or osteopathy should be sent to the secretary of this board.

Every person practicing medicine or osteopathy in the state is required to secure a certificate from this board.

Every physician or osteopath itinerating within the state is required to procure a special license.

The board is authorized to issue two classes of certificates: *first to physicians, and second to osteopaths.*

DEPARTMENT OF VITAL STATISTICS.

State Registrar of Vital Statistics, GUILFORD H. SUMNER, M. D., Des Moines. Assistant, PAULINE MUELLER, Des Moines.

Compensation: State registrar receives no compensation; assistant receives \$900 per annum.

Undertakers and coroners are required on or before the 5th day of each month to return to the state registrar certificates of death that have come under their professional or official notice for the month preceding. Clerks of district court report, on forms prescribed by the registrar, all marriages and divorces recorded in their respective offices, and the city, town and township assessors collect the record of all births which they file with the clerk of the district court, and he reports the same to the registrar.

HOTEL INSPECTOR.

J. B. Heefner, Des Moines, Inspector of Hotels.

The civil engineer member of the state board of health was made inspector of hotels by an act of the thirty-third general assembly, but the thirty-sixth general assembly amended the law and made it obligatory upon the part of the state board of health to appoint a hotel inspector, who shall devote all of his time to the inspection of hotels, and his office shall be located with the state board of health, Capitol building. The hotel inspector when appointed has power with the consent of the state board of health, to appoint deputies.

His salary is fixed at \$1,500.00 a year and it is made his duty to inspect every hotel once each year, or oftener on complaint of three or more patrons, and to require that the law relative to proper construction, fire escapes and cleanliness be enforced. Each hotel inspected is required to pay a fee to the inspector, which is to be turned into the state treasury.

STATE BOARD OF OPTOMETRY EXAMINERS.

The board consists of three optometrists appointed by the Governor from a list of registered optometrists recommended by the Iowa State Association of Optometrists and one physician member of the State Board of Health appointed by the Governor. The Secretary of the State Board of Health acts as Secretary of this Board.

MEMBERS.

GEO. J. FERGE, Optometrist, President, Des Moines.
 JAMES McDONALD, Optometrist, Washta.
 GEO. S. DUNLAP, Optometrist, Sioux City.
 GEORGE F. SEVERS, M. D., Centerville.

The terms of all members of the board are for one year and expire June 30th each year. The members of the board receive five dollars a day for time actually employed. They also receive necessary traveling expenses. The fee for examination is fifteen dollars. Provision is made for the board upon the payment of a fee of ten dollars, to license without examination those who have practiced optometry continuously in the state for more than five years, provided application was made within six months prior to the passage of this act. Applicants are required to possess certain qualifications before they are admitted to examination. The board meets in the offices of the state board of health in the capitol building. The act creating the board does not apply to merchants or dealers who sell glasses as merchandise and who do not profess to be optometrists.

GEOLOGICAL SURVEY.

GEOLOGICAL BOARD (EX OFFICIO).

W. L. HARDING, Governor.

FRANK S. SHAW, Auditor of State.

WALTER A. JESSUP, President State University.

RAYMOND A. PEARSON, President Iowa State College.

L. S. ROSS, President Iowa Academy of Science.

GEOLOGICAL CORPS.

State Geologist appointed by the Geological Board. Term expires at the pleasure of the Board.

Office	Name	Legal Residence	Birthplace	Compensation
State geologist.....	George F. Kay.....	Iowa City.....	Canada.....	\$ 900
Asst. state geologist.....	James H. Lees.....	Des Moines.....	England.....	1,800
Secretary.....	Nellie E. Newman.....	Des Moines.....	Iowa.....	1,000
Geologist, economic mat.....	Samuel W. Beyer.....	Ames.....	Penn.....	Fees
Geologist, un'ground water.....	William H. Norton.....	Mount Vernon.....	Ohio.....	Fees
Geologist, areal geology.....	John L. Tilton.....	Indianola.....	N. H.....	Fees
Geologist, areal geology.....	Melvin F. Aray.....	Cedar Falls.....	Maine.....	Fees
Geologist, areal geology.....	A. O. Thomas.....	Iowa City.....	Iowa.....	Fees
Geologist, areal geology.....	Francois M. Van Tuyl.....	Denmark.....	Iowa.....	Fees
Geologist, Pleistocene.....	Bohumil Shimek.....	Iowa City.....	Bohemia.....	Fees
Geologist, Pleistocene.....	J. E. Carman.....	Cincinnati.....	Iowa.....	Fees

The law which provided for the organization of the Iowa Geological Survey outlined its work to be that of making "a complete survey of the natural resources of the state in their economic and scientific aspects, including the determination of the characteristics of the various formations and the investigation of the different ores, coals, clays, building stones and other useful materials."

The present geological survey was organized in 1892 and since that time has been engaged in two lines of research. The first of these is the detailed study of the geology of the state by counties. In this work all the natural features of interest and value are studied and described, such as the general character of the surface, its soils, water resources, deposits of valuable minerals and other like topics. At present reports have been published on eighty-five counties of the state, including an area of 48,645 square miles. As fast as a sufficient number of counties are studied the reports on them are gathered together and published as one of the annual reports of the survey, together with maps of the counties included, showing roads, streams, towns and the various geological formations.

The second line of work has been the carrying on of special investigation of the various mineral resources of the state. Immediately upon the organization of the survey the coal deposits were made the object of study and what was known of their structure, character and the modes of their exploitation was published as volume II of the survey reports. More recently a fuller account, made possible by the greater development of the coal fields, together with papers on related subjects, has been issued in volume XIX. In the same volume are given the results of an extensive study of the peat deposits of northern Iowa. The gypsum beds of Fort Dodge also received early attention as did the lead and zinc deposits of northeastern Iowa and the deep waters of the state. The preliminary report on gypsum is given in volume III and a more comprehensive report is found in volume XII, in connection with the report on the geology of Webster county. A report on lead and zinc appeared in volume VI and the result of a later and more detailed study of the Dubuque county deposits was incorporated in the report on the geology of that county, as found in volume X.

What was learned of the deep wells of the state in the early studies was published in volume VI, and the subject has been studied continuously ever since. A report embodying all known data has been issued recently as volume XXI. The clays of the state received attention and are described in volume XIV, the quarry products are discussed in volume XVII, and the results of studies of the limestone, sand and gravel deposits of the state, with special reference to their value for road building and concrete purposes, are given in volume XXIV. A subject which will be of increasing importance as Iowa becomes more of an industrial center is that of water power. This is being made the object of close study and it is hoped to issue a report shortly. A large amount of work remains yet to be done before our knowledge of the geology of the state is complete, as much of the earlier study was of necessity largely reconnaissance work and needs to be supplemented by the results of later work done under more favorable conditions. Reports on the geology and physical geography of the entire state are now in process of preparation.

For several years past the state survey has co-operated with the national survey in the making of topographic maps of the Des Moines valley. These maps show the character of the surface, the elevations above sea level, as well as cultural features. They are of especial value in coal prospecting, engineering and drainage projects. Parts of Hamilton, Boone, Story, Dallas, Polk, Warren, Marion, Mahaska, Lucas and Monroe counties have been covered. These maps are printed by the federal government and may be purchased at a cost of ten cents each from the United States geological survey or from the Iowa geological survey. They are bounded not by county lines but by meridians of longitude and parallels of latitude and each map covers about 225 square miles. Topographic surveys were made in the northeast part of Iowa by the United State Geological Survey a number of years ago and the maps covering this area are available also.

LIBRARY COMMISSION.

Seven members: Three ex-officio and four appointed by the governor for terms of five years each, and serving without compensation.

COMMISSIONERS.

JOHNSON BRIGHAM, State Librarian, *ex officio*, Chairman.
ALBERT M. DEYOE, Superintendent of Public Instruction, *ex officio*.
WALTER A. JESSUP, President of the State University, *ex officio*.

Members appointed by the Governor: Term expires
Mrs. A. J. BARKLEY, Boone..... June 30, 1917
W. R. ORCHARD, Council Bluffs..... June 30, 1918
Mrs. H. J. HOWE, Marshalltown..... June 30, 1919
Mrs. H. M. TOWNER, Corning..... June 30, 1920

Secretary elected by the Commission annually. Office, Historical Building, East Wing, Des Moines.

Office .	Name	Legal Residence	Birthplace	Compen- sation
Secretary.....	Julia A. Robinson.....	Des Moines.....	Iowa.....	\$ 1,800
Librarian, traveling library	Reba Davis.....	Des Moines.....	Iowa.....	1,080
Reference librarian.....	Mary E. Marks.....	Des Moines.....	Iowa.....	1,000
Organizer.....	Gretta Smith.....	Grinnell.....	Iowa.....	900
Cataloguer.....	Hazel C. Clark.....	Des Moines.....	New York.....	900
Clerk and stenographer.....	Emma Holt.....	Des Moines.....	Iowa.....	900
Stenographer.....	Sadie B. Lewis.....	Des Moines.....	Illinois.....	900
General assistant.....	Louise Wilson.....	Des Moines.....	Iowa.....	600

The Iowa Library Commission was created by an act of the twenty-eighth general assembly in March, 1900. Two years later the Traveling Library previously under the State Library was transferred to the Commission.

The executive officer of the Commission is the secretary who also bears the title of director of library extension. The activities of the Commission consist (1) of the work of extension and supervision carried on by the secretary assisted by the organizer.

This consists of help given by personal correspondence and visits in the inaugurating of library projects and the arousing of interest in the submission of the question of tax support in communities without public libraries, and of advice and help in the selection of building plans, equipment and furniture, and the selection and purchase of books, in their classification and cataloging, the installation of modern methods and records whereby the efficiency of the library is greatly increased, the encouragement and information of library boards and the instruction of librarians. In addition addresses are made by the secretary before library boards, teachers' meetings, farmers' institutes and other public gatherings in the interest of libraries and reading throughout the state. All this help is available to communities and libraries without charge except the entertainment of the organizer when employed in a library.

(2) The second activity of the Commission is the Traveling Library which is made up (a) of fixed groups of 50 volumes each for general reading by adults and children. These groups become small libraries in the communities to which they go where they are loaned to individual borrowers free of charge; (b) of a general loan or subject collection for the use of students desiring material on specific subjects; (c) of books for the blind in New York Point loaned to any blind reader in the state; (d) of study club outlines and syllabi to assist in the preparation of programs; (e) picture collections for study club or exhibit purposes. These are all loaned with no charge except the cost of transportation, the books for three months and the pictures and outlines for two weeks.

(3) A periodical clearing house is also maintained by the Commission for the purpose of aiding small libraries in completing sets of standard periodicals without cost. (4) The work of publication includes the Iowa Library Quarterly, leaflets, lists and other material helpful in giving library information and increasing the reading of good books throughout the state.

IOWA STATE HIGHWAY COMMISSION.

COMMISSIONERS.

JAMES W. HOLDEN, Chairman, Scranton, Iowa.

DEAN A. MARSTON, Iowa State College, Ames, Iowa.

H. C. BEARD, Mt. Ayr, Iowa.

By the act of the thirty-fifth general assembly creating the highway commission the dean of engineering of the Iowa State College is ex-officio a member of the commission. The other two members are appointed from different political parties for a term of four years.

The two commissioners appointed by the governor receive as compensation \$10.00 per day, not to exceed one hundred days per year. The ex-officio member of the commission receives no additional compensation. All members receive actual traveling expenses. Terms begin July 1st.

STATE EXECUTIVE DEPARTMENT

ORGANIZATION OF HIGHWAY COMMISSION.

ADMINISTRATIVE DEPARTMENT.

Office	Name	Birthplace	Com- pen- sation
Chief engineer.....	T. H. MacDonald.....	Iowa.....	\$3,600.00
Chief clerk.....	F. W. Parrott.....	Iowa.....	2,000.00
Bulletin editor.....	J. W. Eehlinger.....	Illinois.....	2,000.00
Clerk.....	Annie Laurie Bowen.....	Iowa.....	900.00
Stenographer.....	May Vanderlinden.....	Iowa.....	840.00
Stenographer.....	Thora Tallman.....	Iowa.....	840.00

SPECIAL INVESTIGATION, EXPERIMENTAL WORK AND TESTS.

Assistant engineer.....	C. D. Curtiss.....	Michigan.....	\$1,800.00
Stenographer.....	Velda Rowland.....	Illinois.....	840.00

BRIDGE DEPARTMENT.

Bridge engineer.....	J. H. Ames.....	Iowa.....	\$2,400.00
Assistant bridge engineer.....	E. F. Kelley.....	Iowa.....	2,300.00
Structural engineer.....	E. W. Blumenschein.....	Iowa.....	2,100.00
Assistant engineer.....	E. Williams.....	Kansas.....	1,800.00
Consulting engineer.....	J. E. Kirkham.....	Indiana.....	500.00
Stenographer.....	Ethel S. Paulsen.....	Iowa.....	980.00

ROAD DEPARTMENT.

Road engineer.....	F. R. White.....	Iowa.....	\$2,000.00
Assistant road engineer.....	J. S. Dodds.....	Minnesota.....	2,100.00
Assistant road engineer.....	W. F. Jones.....	South Dakota.....	1,900.00
Assistant engineer.....	L. S. Gates.....	Iowa.....	1,500.00
Assistant engineer.....	F. H. Mann.....	Iowa.....	2,000.00
Stenographer.....	Anne Vanderlinden.....	Iowa.....	1,020.00

DRAFTING DEPARTMENT.

Chief draftsman.....	J. A. Paulsen.....	Iowa.....	\$1,900.00
Designer.....	L. H. Doughty.....	Nebraska.....	1,900.00
Clerk.....	Hans Hanson.....	Iowa.....	1,140.00
Draftsman.....	W. N. Adams.....	Iowa.....	1,600.00
Draftsman.....	W. A. Reeves.....	Missouri.....	1,320.00
Draftsman.....	V. Enslow.....	Iowa.....	1,200.00
Draftsman.....	R. J. Freshour.....	Iowa.....	900.00
Draftsman.....	J. C. Nichols.....	Iowa.....	900.00

DISTRICT ENGINEERS.

District engineer-1.....	C. Coykendall.....	Iowa.....	\$2,000.00
District engineer-2.....	W. H. Root.....	Iowa.....	2,000.00
District engineer-3.....	L. M. Martin.....	Iowa.....	2,000.00
District engineer-4.....	W. F. Beard.....	Iowa.....	2,000.00
District engineer-5.....	J. S. Morrison.....	Iowa.....	2,000.00

DRAINAGE INVESTIGATION.

Drainage engineer.....	R. W. Clyde.....	Iowa.....	\$1,900.00
------------------------	------------------	-----------	------------

The highway commission was first established in Iowa under chapter 105, acts of the thirtieth general assembly, which constituted the Iowa State College as an institution to act as the highway commission for the state. From 1904 until 1913, work was carried on under this law.

The thirty-fifth general assembly reorganized the entire system of road administration in the state and created a commission of three men as outlined above. The office of the commission is located at the Iowa State College and the duties prescribed by the law are such that an extensive organization is necessary. Under the law as amended by the thirty-sixth general assembly the duties of the commission are as follows:

First. To devise and adopt plans of highway construction suited to the needs of the different counties of the state.

Second. To disseminate information and instruction to road officers of the state.

Third. To issue an annual report to the governor relative to the operations of the commission.

Fourth. To appoint such assistants as are necessary to carry on the work of the commission.

Fifth. To make investigations as to conditions of road and bridge work in the counties.

Sixth. To have general supervision over the county and township officers in the state and to enforce the provisions of the road law.

Seventh. To devise plans and conduct negotiations between railroad and local officials for the elimination of danger at railroad crossings.

Eighth. To assist county boards of supervisors and the attorney general in defense of patent suits.

Ninth. To have charge of the survey and administration of meandered lakes.

STATE FIRE MARSHAL

Appointed by the Governor. Term four years. Compensation, \$2,500.

OLE O. ROE, of Des Moines, Polk county. Term expires July 1, 1919.

Name	Office	Residence Legal	Com- pen- sation
J. A. Tracy.....	Deputy state fire marshal.....	Sioux City.....	\$1,800.00
E. J. Frowick.....	Assistant state fire marshal.....	Des Moines.....	1,500.00
H. G. Zimmerman.....	Assistant state fire marshal.....	Des Moines.....	1,500.00
Laura M. Pedersen.....	Chief clerk and stenographer.....	Des Moines.....	1,200.00

The office of state fire marshal was created by an act of the thirty-fourth general assembly.

The principal duties of the fire marshal are to investigate the cause, origin and circumstances of every fire occurring in the state; to determine if any building or structures, by reason of want of proper repair or by reason of age and dilapidated condition, are especially liable to fire and to order their repair or removal; to require teachers in public and private schools to have at least one fire drill a month and instruct the pupils at least four times a year in the causes and dangers of fires; to make an annual report to the governor. For the purpose of enforcing the orders of the fire marshal suitable penalties and fines are provided and he and his deputy are empowered to administer oaths and compel the attendance of witnesses. If the state fire marshal shall be of the opinion that there is evidence sufficient to charge any person with the crime of arson or criminal conduct in connection with any fire he shall cause such person to be arrested.

Provision is made for the appointment of a deputy fire marshal at a salary of eighteen hundred dollars a year, and of a state inspector or inspectors,

known to be competent and skilled in the inspection of buildings and their contents, and of such other help as may be necessary. Reports are required to be made to the fire marshal by all chiefs of fire departments of each and every fire, and where there is no established fire department the report is to be made by the mayor of incorporated cities and towns, and by township clerks outside of incorporated cities and towns. An appropriation of \$12,500 a year is provided for defraying the expenses of the office.

HORTICULTURAL SOCIETY.

President—W. B. CHAPMAN, Correctionville.
Vice-President—G. H. VAN HOUTEN, Lenox.
Secretary—WESLEY GREENE, Des Moines.
Treasurer—FRANK O. HARRINGTON, Williamsburg.
Librarian—WESLEY GREENE, Des Moines.

DIRECTORS.

First District—W. P. Williams, Danville.
Second District—W. T. Richey, Albia.
Third District—F. P. Spencer, Randolph.
Fourth District—Abraham B. Dennis, Cedar Rapids.
Fifth District—Millard Harrington, Williamsburg.
Sixth District—Charles O. Garrett, Des Moines.
Seventh District—W. P. Dawson, Aurelia.
Eighth District—Charles H. True, Edgewood.
Ninth District—William C. Haviland, Fort Dodge.
Tenth District—P. F. Kinne, Storm Lake.
Eleventh District—Charles F. Gardner, Osage.
Twelfth District—Eugene Secor, Forest City.

The directors for the odd-numbered districts are elected in the even-numbered years, and those for the even-numbered districts in the odd-numbered years.

Any resident of the state is eligible to membership in the society. The secretary will on application furnish information relating to membership.

The annual meeting begins on Tuesday before the second Wednesday in December of each year.

The society publishes an annual report full of valuable and interesting papers.

The object of this society is the promotion and encouragement of horticulture and arboriculture in the state by the collection and dissemination of practical information regarding the cultivation of such fruits, flowers and trees as are best adapted to the soil and climate of the state. The rooms of the society are kept open at all times for the reception of visitors. All communications on horticultural topics will be promptly answered by the secretary..

STATE FORESTRY COMMISSIONER.

WESLEY GREENE, of Scott county, secretary of the state horticultural society is ex-officio state forestry commissioner. His address is Des Moines, Iowa. He serves as commissioner without compensation. The law authorizes him to appoint deputies to serve without salary for each county or group of counties, who shall assist him in the performance of his duties, and also make report to him annually of forestry matters for the use of the horticultural society.

The object of the law is to encourage the planting of forest and fruit trees in the state. The act provides that any person owning land in the state may plant or select a tract of land not less than two acres in area for a forest reservation, provided there shall not be less than two hundred forest trees growing on each acre and that cattle, horses, mules, sheep, goats and hogs are not permitted on said reservation.

A fruit reservation shall not be less than one or more than five acres in area and can be claimed for a period of eight years after planting; provided that there are not less than seventy fruit trees growing on each acre, under proper care.

Forest and fruit tree reservations are assessed at a taxable value of one dollar an acre.

Any landowner in this state wishing to enter a forest or fruit tree reservation, or both, should do so when the assessor is listing property for assessment.

BOARD OF LAW EXAMINERS.

Chairman—H. M. HAVNER, Attorney General.

H. M. HAVNER, *ex officio*.

MEMBERS OF BOARD.

	Terms Expire
JAMES A. DEVITT, Oskaloosa.....	July 4, 1917
CHAS. W. LYON, Des Moines.....	July 4, 1917
CHAS. D. LUGGERT, Fairfield.....	July 4, 1918
RALPH FRINGLE, Red Oak.....	July 4, 1918
FRED W. SARGENT, Des Moines.....	July 4, 1918

The state board of law examiners was created by an act of the twenty-eighth general assembly which went into effect on the 4th day of July, 1901. The attorney-general is, by virtue of his office, chairman of the board, and the other members are appointed by the supreme court.

The members of the board are paid as compensation fifteen dollars per day out of the fund arising from examination fees. Under the statute the supreme court may also appoint from time to time, when necessary, temporary examiners to assist the commission, who shall serve for one examination only.

Every applicant for admission to the bar must pass an examination by the board as to his legal attainments, and also as to his preliminary educational qualifications, unless he furnishes proof of such qualification by presenting a diploma or certificate that he is a graduate of a college, high school, normal school or academy, or that he has regularly and in good faith pursued and successfully completed four years of the regular course of an accredited high school, or the certificate of the state board of educational examiners that he has successfully passed an examination by that board, or the certificate of the president of the state university or of any college in this state having an equivalent collegiate or liberal art study, that he has been found on proper certification or examination to be entitled to admission, without condition, as a student of such university or college, for which admission the applicant must have actually and in good faith acquired a general education substantially equivalent to that involved in the completion of a high school course of study of at least four years extent.

If the applicant fails to pass the examination he may not take a second examination within three months after such failure. Each applicant is required to pay an examination fee of five dollars, and one dollar for his certificate of admission.

STATE OIL INSPECTORS.

Appointed by the Governor. Term two years. Terms expire June, 1917. Compensation Chief Inspector, salary \$150 per month; other Inspectors, \$100 per month.

JOHN P. RISLEY, Des Moines, Chief Inspector.

J. T. SMITH, Burlington.

J. W. RAMSAY, Gayner.

FRANK W. SMITH, Davenport.

DAN O'NEILL, Fort Dodge.

REDDING M. GARRISON, Cedar Rapids.

GEO. M. DAVIS, Carroll.

W. B. COWAN, Waukon.

CZAR W. KENT, Sioux City.

SOLOMON B. HUMBERT, Cedar Falls.

GEO. B. HARDELL, Council Bluffs.

W. C. KIMBERLY, Marshalltown.

JOHN W. HALL, Osceola.

JAMES P. EARLY, Albia.

AGNES J. LEE, Clerk, Ossian.

The state is divided into fourteen inspection districts which may be changed as the exigencies of the service may require.

An inspector is appointed by each inspection district, one of which is designated as chief inspector, who exercises supervision over the entire inspection service of the state. The state fixes his bond at \$10,000.00.

Inspectors are furnished by the state with suitable apparatus for making inspection of all illuminating oils sold within the state, which includes miners' oil and oils used for illuminating boats, railway cars and street cars. A sample is taken by the inspector from each tank or barrel and subjected to a test. For petroleum oil (kerosene) the closed cup test, is used. If the vapor arising from the heating process ignites at a temperature of 100 degrees or less, the entire lot from which the sample is taken is rejected and cannot be sold or used for illuminating purposes within the state. Miners' oil is subjected to a gravity test of 22 degrees, Taglibue hydrometer, at a temperature of sixty degrees Fahrenheit. Oils used for illuminating boats, street or railway cars are tested to an igniting or burning point of 300 degrees Fahrenheit.

On or before the 15th day of each month, each inspector is required to make a report to the chief oil inspector of state of all inspections made during the previous month, showing each inspection made, for whom and where made, kind of oil, number of tank, degree of test, whether rejected or approved, amount of fees collected, total of oil inspected during the month, and an itemized report all expenses incurred, amount of fees due inspectors, deputies and branders, all of which must be verified under oath and mailed, together with all fees collected, to the chief oil inspector of state, who is required to approve same before inspector's expenses can be allowed by the executive council and a warrant ordered drawn by the auditor of state in payment thereof. Deputies and branders may be appointed by inspectors when necessary, but must be approved by the executive council. No person interested in the manufacture or sale, either directly or indirectly, in petroleum products can serve as inspector, or act as surety on his official bond, which is fixed by statute at \$5,000.00. Inspectors may be removed for neglect or failure in the performance of their official duties.

All persons for whom inspections are made must report directly to the chief oil inspector of state all inspections made for them for each month.

This is compared with the inspector's report for the same month, and if any discrepancies are found, corrections are required until a complete check is secured.

Rules and regulations for making inspections are formulated and adopted by the state board of health and become effective and a part of the law when approved by the governor.

DIRECTOR OF WEATHER AND CROP SERVICE.

*Appointed by the Governor. Term two years. Term expires June 30, 1918.
Salary \$1,500.*

GEORGE M. CHAPPEL, of Polk county; Postoffice, Des Moines.

The state weather and crop service was established in June, 1890, since which date it has been maintained in co-operation with the U. S. weather bureau. Under existing statutes the director is appointed by the governor upon recommendation of the state board of agriculture, and all expenditures are drawn upon vouchers issued by the president and secretary of that board. It is made the duty of the director to establish volunteer weather and crop stations to the number of two or more in each county, to appoint observers thereat and receive reports therefrom of meteorological and crop conditions; to tabulate reports for permanent records of climate and crops; to edit and cause to be printed a monthly weather and crop review; to issue weekly weather and crop bulletins during the crop season, April 1 to October 1, and to compile an annual report which shall contain a complete review and summary of the service for the year, which may include articles and papers upon the subject of meteorological science and climatology, and which shall be printed and bound in such numbers as the executive council shall direct. The director's compensation for such service shall not exceed fifteen hundred dollars per year.

INSPECTORS OF BOATS.

Appointed by the Governor. Term two years. Terms expire first Monday in May, 1918. Compensation, fees.

GEORGE B. FREEMAN.....	Mason City, Cerro Gordo county
JACOB B. THOMPSON.....	Spirit Lake, Dickinson county
ALONZO JENKS.....	Leon, Decatur county
OTIS DAVIS.....	Iowa City, Johnson county
DAN MOREY, JR.....	Ottumwa, Wapello county
H. C. DALY.....	Emmetsburg, Palo Alto county

The inspectors are appointed by the governor to hold office for a term of two years from the first Monday in May in the even-numbered years. Each inspector is required to make an annual report to the governor on or before the first day of January, giving in detail the number and date of licenses granted pilots and engineers, number and kind of boats inspected, the fees received therefor, and other matters considered useful and of general interest.

The law provides that "any inspector, on the request of owner, agent or master of any boat other than a row boat, upon the inland waters of the state having a carrying capacity of five or more passengers, shall carefully and thoroughly inspect such boat, its appliances and machinery, and, if found in proper condition and safe for the carriage of persons or passengers, give his certificate thereof, including therein the number of persons or passengers that may be carried, and on what waters; which certificate, or a copy thereof, shall be posted in a conspicuous place on the boat, and any boat so inspected and certified shall be entitled to run for the season following the date thereof. In like manner, upon the request of any pilot or engineer for a license as such the inspector shall forthwith investigate the competency of the applicant, his acquaintance with and experience in his business, his habits as to sobriety, and other qualifications, and, if found capable of performing well his duties, and of good habits, he shall issue his certificate authorizing him to act as pilot or engineer, as the case may be, for five years from the date thereof, unless sooner revoked for cause, which revocation when made shall take effect upon the approval of the governor. The inspector may charge and require advance payment for inspection, for each sailboat, one dollar, each boat propelled by

other power with a capacity of not more than twenty persons, five dollars; those of greater capacity, ten dollars, and for each applicant for license as pilot or engineer, three dollars."

The penalty for hiring or offering to hire such boat for the carriage of passengers, without first securing the certificate above mentioned, or for permitting or receiving for carriage a greater number of persons than authorized in the said certificate, is a fine of not to exceed one thousand dollars or imprisonment in the county jail not to exceed one year, or both fine and imprisonment. The same penalty applies to anybody acting as a pilot or engineer without first having obtained a license, or having obtained such license, continuing to follow such avocation after his certificate has been revoked.

IOWA ACADEMY OF SCIENCE.

OFFICERS.

President—L. S. ROSS, Des Moines.

First Vice-President—S. W. BEYER, Ames.

Second Vice-President—C. E. SEASHORE, Iowa City.

Secretary—JAMES H. LEES, Des Moines.

Treasurer—A. O. THOMAS, Iowa City.

EXECUTIVE COMMITTEE.

Ex officio—L. S. ROSS, S. W. BEYER, C. E. SEASHORE, JAMES H. LEES, A. O. THOMAS.

Elective—Nicholas Knight, Mount Vernon; H. E. Jaques, Mount Pleasant; R. I. Cratty, Armstrong.

"The object of the academy shall be the encouragement of scientific work in the state of Iowa."

Membership is not limited to those giving their time to the advancement of science either in teaching or in original research, but is open to those interested in scientific subjects.

Members of the academy are divided into four groups: (1) fellows, who shall be elected from residents of the state of Iowa actively engaged in scientific work; (2) associates, residents of the state of Iowa who are interested in the progress of science, but not direct contributors to original research; (3) corresponding fellows, fellows who have moved outside the state; and (4) honorary fellows, to be elected by vote from original workers in science in other states.

Papers of general interest in addition to those that are technically scientific are presented at each annual meeting.

Meetings are held each spring, time and place being fixed by the executive committee.

The academy publishes each year a volume containing a report of the proceedings of the annual meeting and the papers which have been presented at that time.

INSPECTOR OF BEES.

Appointed by the Governor. Term two years. Compensation \$5.00 per diem. Term expires April 19, 1918.

FRANK C. PELLETT, of Atlantic, Cass county.

The governor is authorized to appoint a competent man as inspector of bees. It is the duty of such inspector, when notified in writing by at least three beekeepers of any locality of the existence or supposed existence of the disease known as "foul brood" among the apiaries of the locality, to at once thoroughly examine such apiaries as are reported and thus ascertain where such disease exists. The inspector is given power to make remedial orders

as provided for by statute even to the extent of causing to be burned infected colonies of bees in any apiary together with all the colonies and hives in order to prevent the further spread of the disease.

Anyone who knowingly sells, barter or gives away, moves or allows to be moved a diseased colony or colonies of bees or who exposes any infected honey to the bees without the consent of the inspector shall be deemed guilty of a misdemeanor and be liable on conviction to a fine of not less than \$25 nor more than \$100 or to imprisonment in the county jail not exceeding thirty days, or both such fine and imprisonment.

The inspector is required to make an annual report.

On July 1, 1917, the inspector of bees will be under the supervision of the director of agricultural extension and professor of entomology of the Iowa State College, by act of the thirty-seventh general assembly.

BOARD OF VOTING MACHINE COMMISSIONERS.

Appointed by the Governor. Term five years. Compensation not to exceed \$1,500.

The voting machine commission was created by an act of the twenty-eighth general assembly, providing for the use of voting machines at all state, county, city, town, and township elections. By this act the governor was authorized to appoint three commissioners, not more than two of whom should be from the same political party. The commissioners are appointed for the term of five years, subject to removal at the pleasure of the governor.

Individuals or corporations owning or interested in any voting machine may call upon the commissioners to examine the said voting machine. After such examination the commissioners are to report the results to the secretary of state, giving the capacity of such machine to register the vote of the people, its accuracy and efficiency, and its mechanical perfections or imperfections.

No board is acting at the present time.

THE STATE HISTORICAL SOCIETY.

Established by law in the year 1857. Located at Iowa City.

OFFICERS.

President—EUCLED SANDERS.

Treasurer—PAUL A. KORAB.

BOARD OF CURATORS.

Elected by the Society—J. W. Rich, Euclid Sanders, Arthur J. Cox, Henry G. Walker, Marvin H. Dey, Henry Albert, S. A. Swisher, Chas. M. Dutcher, Geo. E. Grier.

Appointed by the Governor—Marsh W. Bailey, J. P. Cruikshank, M. F. Edwards, J. J. McConnell, John T. Moffit, Byron W. Newberry, E. W. Stanton, W. H. Tedford, J. B. Weaver.

BENJAMIN F. SHAMBAUGH, *Superintendent and Editor.*

The state historical society of Iowa was organized January, 1857. The objects of the society today are practically the same as set forth in its original constitution, "To preserve in authentic form a library of books, pamphlets, maps, charts, manuscripts, papers, paintings, statuary and other material illustrative of the history of Iowa, * * * to exhibit faithfully the antiquities and the past and present resources of the state; and to promote the study of history by lectures, and diffuse and publish information relating to the description and history of Iowa." The activities of the state historical society of Iowa are now largely confined to critical historical research and publication.

Since its organization the society has published three different quarterly magazines. From 1863 to 1874, inclusive, it published *The Annals of Iowa*,

12 volumes, now called the first series. From 1885 to 1902, inclusive, it published *The Iowa Historical Record*, 18 volumes. From 1903 to date the society has published *The Iowa Journal of History and Politics*, now in its fifteenth volume.

Numerous other publications have been issued by the society, the most important of which are the Messages and Proclamations of the Governors of Iowa, in seven volumes; *The Executive Journal of Iowa, 1838-1843*; the *Lucas Journal of the War of 1812*; five volumes in the *Iowa Economic History Series*; eight volumes in the *Iowa Biographical Series*; three volumes in the *Iowa Appelled History Series*; two volumes in the *Iowa Social History Series*; the *Proceedings of the Fiftieth Anniversary of the Constitution of Iowa*; a volume entitled *Amana*; *The Community of True Inspiration*; the *Territorial Governors of the Old Northwest*; the *Battle of Shiloh*; the *Hollanders of Iowa*; the *Quakers of Iowa*; the *History of Senatorial Elections in Iowa*; the *History of Township Government in Iowa*; four volumes on the *History of Education in Iowa*; and a volume entitled *Third Party Movements Since the Civil War—With Special Reference to Iowa*.

The library of the society now contains over 53,000 titles. The membership of the society now includes over six hundred and fifty active members and twenty-four auxiliary members. One hundred and fifty public and college libraries within the state have been designated as official depositories for the publications of the Society, and sixty libraries and institutions outside of the state have been designated as exchange depositories.

EDUCATIONAL BOARD OF EXAMINERS.

ALBERT M. DEYON, *Superintendent of Public Instruction, President ex officio.*

WALTER A. JESSUP, *President State University, ex officio.*

HOMER H. SEEBLEY, *President State Normal School, ex officio.*

RAYMOND A. PEARSON, *President Iowa State College, ex officio.*

MARY E. DEBOOS, Term expires April 1, 1921.

DAVID WILLIAMS, Winterset. Term expires January 4, 1918.

VIOLA H. SCHELL, Des Moines, *Secretary.*

FLORENCE ERICKSON, Des Moines, *Stenographer.*

ETHEL FINKELSTINE, Des Moines, *Stenographer.*

Composition—Three members of the board are members by reason of their official position, and two (one of whom must be a woman) are appointed by the governor for a term of four years.

Meetings—The board meets five times each year for the transaction of business at such times and places as the president directs. Applications of colleges for accrediting are considered each year.

Examinations—All examinations for licenses to teach are under the supervision of the educational board of examiners. There are two classes of examinations, those for uniform county certificates and those for state certificates and diplomas.

For uniform county certificates four regular examinations are held each year on the last Friday and the Wednesday and Thursday preceding in the months of January, June, July and October. Special examinations for provisional certificates are appointed by the president or the board upon the request of the county superintendent of any county in which there is a scarcity of teachers. Uniform county certificate examinations are conducted by the county superintendents.

For state certificates and state diplomas the board holds annually five regular examinations at Des Moines, one at the close of the college year in June, one at the close of the summer session, and one the last Friday and Wednesday and Thursday preceding of January, June, July and October. Examination for state certificates may be written under the county superintendent at any regular uniform county certificate examination if the county superintendent calls for questions twenty days before.

Licenses—All licenses to teach are issued by the education board of examiners. There are two general classes of licenses, uniform county and state.

Uniform county licenses consist of first grade and special certificates issued for three years and subject to renewal, second grade issued for two years subject to renewal and third grade certificates issued for one year subject to one renewal, provisional certificates issued for one year, not renewable.

State licenses consist of state certificates, general and special, all of which are issued for five years and subject to renewal and state diplomas valid for life of holder.

All state certificates, first and second grade uniform county certificates are renewed for life upon proofs of at least five years successful teaching, three of which shall have been during the time said certificate (with renewals) has been in force.

Fees—The examination fee for uniform county certificates is \$1; for state certificates general and special, \$2; for life validation of uniform county and state certificates, \$5; for state diplomas, \$5.

Registration—To be valid in any county a certificate must be registered in the office of the county superintendent.

Accredited Schools—The educational board of examiners makes regulations for the granting of certificates to graduates of the regular and collegiate courses of the state university of Iowa, the state teachers college, and the state college of agriculture and mechanic arts, and determines what other colleges and normal schools of the state are entitled to like recognition.

Library List—The board is required to prepare and publish a list of books suitable for rural school libraries, from which list the library committee of all rural schools must make selection when purchasing books for their libraries.

IOWA STATE TEACHERS ASSOCIATION.

OFFICERS FOR 1917.

President—EVA FLEMING, Decorah.

First Vice-President—H. E. BLACKMAR, City Superintendent, Oitumwa.

Second Vice-President—ROBT. K. CORLETT, Principal High School, Burlington.

Third Vice-President—FRANCES UMPLEBEE, Des Moines.

Secretary—O. E. SMITH, Indianola.

Treasurer—G. W. SAMSON, Cedar Falls.

Executive Committee—F. C. ENSIGN, Iowa City, Chairman.

GRACE D. BRADSHAW, Pocahontas.

W. L. HANSEN, Burlington.

Organization—Pursuant to a call signed by D. F. Wells, then of the Muscatine schools, and seventeen others, a number of teachers met in the court house at Muscatine, May 10, 1854, and organized the Iowa state teachers' association, adopted a constitution and elected the following officers: President, J. A. Parvin, Muscatine; Vice-President, Rev. Daniel Lane, Davenport; Recording Secretary, D. Franklin Wells, Muscatine; Corresponding Secretary, Rev. Samuel Newberry, Dubuque; Treasurer, G. W. Drake, Oskaloosa; Executive Committee, Rev. Samuel Newberry, Dubuque; G. B. Denison, Muscatine; Rev. W. W. Woods, Iowa City; D. S. Sheldon, Davenport, and H. K. Edson, Denmark.

The real work of the association began with its second session which convened at Iowa City, December 27 and 28 of the same year. After a very important meeting this session adjourned to meet at Davenport, September 4, 1855. When the time came for this meeting, so few were present it was abandoned.

An educational convention was called to meet at Iowa City, June 18 to 18, 1856. At this meeting a permanent organization was effected and the constitution of the association of 1854, somewhat modified, was adopted. Since that time a session has been held each year.

At the session in December, 1905, the semi-centennial anniversary of the association was celebrated by a special campfire program, which was participated in, either in person or by letter, by many of the veterans in education in Iowa.

JUDICIARY.

SUPREME COURT OF IOWA.

Chief Justice:	Term Expires
FRANK R. GAYNOR, of Le Mars, Plymouth county.....	December 31, 1918
Associate Justices:	
WILLIAM D. EVANS, of Hampton, Franklin county.....	December 31, 1922
*BYRON W. PRESTON, of Oskaloosa, Mahaska county.....	December 31, 1918
SILAS M. WEAVER, of Iowa Falls, Hardin county.....	December 31, 1920
SCOTT M. LADD, of Sheldon, O'Brien county.....	December 31, 1920
BENJAMIN I. SALINGER, of Carroll, Carroll county.....	December 31, 1920
TRUMAN S. STEVENS of Hamburg, Fremont County.....	December 31, 1918
Clerk of Supreme Court:	
BURGESS W. GARRETT, of Leon, Decatur county.....	January, 1919
Deputy Clerk of Supreme Court:	
J. V. ARNEY, of Leon, Decatur county.....	January, 1919
Reporter of Supreme Court:	
ULYSSES G. WHITNEY, of Sioux City, Woodbury county.....	January, 1921
Bailiff of Supreme Court:	
BURR P. KIRK, of Mason City, Cerro Gordo county.	

SUPREME COURT OF IOWA.

ORGANIZATION.

The supreme court consists of seven judges, four of whom constitute a quorum for the transaction of business, but one alone may adjourn from day to day, or to a particular day, or until the next term.

The judge whose term first expires is the chief justice, and so on in rotation, except when the term of two of the justices expires at the same time the senior in age serves first as chief justice.

JURISDICTION.

The supreme court has appellate jurisdiction only in cases in chancery and constitutes a court for the correction of errors at law. It has appellate jurisdiction over all judgments and decisions of all courts of records, except as otherwise provided by law.

An appeal may also be taken to the supreme court from:

1. An order made affecting a substantial right in an action, when such order, in effect, determines the action and prevents a judgment from which an appeal might be taken;
2. A final order made in special actions affecting a substantial right therein, or made on a summary application in an action after judgment;
3. An order which grants or refuses, continues or modifies a provisional remedy; grants or refuses, dissolves or refuses to dissolve an injunction or attachment; or grants or refuses a new trial; or sustains or overrules a demurrer;
4. An intermediate order involving the merits or materially affecting the final decision;
5. An order or judgment on habeas corpus.

If any of the above orders or judgments are made or rendered by a judge, the same are reviewable, the same as if made by a court.

*Will be chief justice after January 1, 1918.

The supreme court has power to issue all writs and processes necessary to secure justice to parties, and to enforce its appellate jurisdiction, and it may exercise supervisory control over all inferior judicial tribunals.

It may enforce its mandates upon inferior courts and officers by fine and imprisonment, which imprisonment may continue until mandates are obeyed.

TERMS.

There are three regular terms in each year, held as follows, to-wit: The first term beginning with the second Tuesday in January and ending with the first Monday of May; the second beginning with the first Tuesday after the first Monday in May and ending with the third Monday of September, and the third beginning with the first Tuesday after the third Monday of September and ending with the third Saturday of December.

The time allotted to each term is divided as nearly as practicable into periods of four weeks each, the first part of each period is devoted to the argument and submission of cases, and the second to consultation and the preparation of opinions. Cases assigned for each period are called in their order as shown on the term docket but no more submissions are taken for one period than in the judgment of the court can be properly considered and determined before the next succeeding session. All causes on the docket are heard at each term unless continued or otherwise disposed of by order of court.

The regular public sessions of the court are held in the supreme court room at the capitol, commencing at 9 o'clock A. M., standard time. On Tuesday and Friday of the first and second week of each four weeks' period submission of motions are taken before calling the calendar. Motions noticed for a day when the court is not sitting are taken on the next motion day on which the court sits.

Judgments of affirmance, rulings and orders in causes submitted and orders authorized by law may be made and entered by the court at any time regardless of the term of court.

APPEALS IN CIVIL CASES.

Appeals from the superior and district courts may be taken to the supreme court at any time within six months from the rendition of the judgment or order appealed from, and not afterwards. No appeal shall be taken in any cause in which the amount in controversy between the parties, as shown by the pleadings does not exceed one hundred dollars, unless the trial judge shall, during the term in which judgment is entered, certify that the cause is one in which the appeal should be allowed, and upon such certificate being filed the same shall be appealable regardless of the amount in controversy, but this limitation shall not affect the right of appeal in any action in which an interest in real estate is involved, nor shall the right of appeal be affected by the remission of any part of the verdict or judgment returned or rendered.

APPEALS IN CRIMINAL CASES.

Appeals from the final judgment of the district court may be taken in all criminal cases within six month after the judgment is rendered; and either the defendant or the state may appeal. Upon appeal the supreme court may affirm, reverse or modify the judgment or render such judgment as the district court should have done. It may order a new trial or reduce the punishment, but cannot increase it. If the state appeals, the court cannot reverse or modify the judgment so as to increase the punishment, but may affirm it and shall point out any error in the proceedings and its decision shall be obligatory as law.

SALARY.

The salary of each justice is six thousand dollars (\$6,000) a year. Each general assembly also appropriates sufficient funds for the payment of stenographers, bailiffs and such other incidental expenses as may be incurred by the court.

THE DISTRICT COURTS OF IOWA.

There are at the present time sixty-four judges of the district court of the state of Iowa. The state is divided into twenty-one judicial districts and each district is entitled to from one to five judges, the number being fixed by statute. The judges are elected for terms of four years and receive an annual salary of \$3,500. Each judge appoints a shorthand reporter, who receives \$8 per day for each day's attendance upon said court, and in case the per diem does not equal \$1,600, then the county or counties composing the district make up the deficiency in proportion to the number of days of court held in such county or counties.

The following is the section of the code governing the jurisdiction of the district court:

SECTION 225. Jurisdiction—civil, criminal, probate—successor of circuit court. The district court shall have general original and exclusive jurisdiction of all actions, proceedings and remedies, both civil and criminal, except in cases where exclusive or concurrent jurisdiction is or may hereafter be conferred upon some other court or tribunal by the constitution and laws of the state, and shall have and exercise all the powers usually possessed and exercised by courts of record. It shall also possess and exercise jurisdiction in all appeals and writs of error taken in civil and criminal actions and special proceedings authorized to be taken from all inferior courts, tribunals, boards or officers, under any provisions of the laws of this state, and shall have a general supervision thereof, in all matters, to prevent and correct abuses, where no other remedy is provided.

First. The district court of each county shall have original and exclusive jurisdiction to probate the wills of, and to grant administration upon the estates of, all persons who at the time of their death were residents of the county and of non-residents of the state who die leaving property within the county subject to administration, or whose property is afterwards brought into the county.

Second. To appoint guardians of the persons and property of all persons resident in the county subject to guardianship.

Third. To appoint guardians of the property of all such persons non-residents of the state who have property within the county subject to guardianship, or whose property is afterwards brought into the county.

Fourth. It shall have jurisdiction in all matters in relation to the appointment of executors and trustees, and the management and disposition of the property of and settlement of such estates; *provided*, that where jurisdiction has heretofore been acquired, the same shall be retained until such estate is closed.

The district court shall succeed to and exercise full authority and jurisdiction over the records of the circuit court, and may enforce all judgments, decrees and orders thereof in the same manner and to the same extent as it may exercise like jurisdiction and authority over its own records, and for the purpose of the issuance of process, and of any and all other acts necessary to the due and efficient enforcement of the orders, judgments and decrees of the circuit courts the records thereof shall be deemed records of the district court.

Transcripts and process from the judgments, decrees and records of the circuit court shall be issued by the clerk of the district court and under the seal of his office.

JUDGES AND REPORTERS OF THE DISTRICT COURT.

FIRST DISTRICT.

Lee County.

Judges.

Henry Bank, Jr., Keokuk.
W. S. Hamilton, Ft. Madison.

Court Reporters.

Charles J. Smith, Keokuk.
Edna Hyde, Fort Madison.

SECOND DISTRICT.

COUNTIES—Appanoose, Davis, Jefferson, Lucas, Monroe, Van Buren and Wapello.

Judges.

D. M. Anderson, Albia.
Francis M. Hunter, Ottumwa.
Seneca Cornell, Ottumwa.
C. W. Vermillion, Centerville.

Court Reporters.

Frank A. Nichol, Albia.
Newton W. Roberts, Ottumwa.
Adolph Sander, Ottumwa.
Arthur M. Bartlett, Ottumwa.

THIRD DISTRICT.

COUNTIES—Adams, Clarke, Decatur, Ringgold, Taylor, Union and Wayne.

Judges.

Hiram K. Evans, Corydon.
Thomas L. Maxwell, Creston.

Court Reporters.

S. S. Wright, Corydon.
W. M. Hyland, Osceola.

*Act of 37th general assembly, created additional judge in third district. Judge not yet appointed.

FOURTH DISTRICT.

COUNTIES—*Monona and Woodbury.*

Judges.

George Jepson, Sioux City.
W. G. Sears, Sioux City.
John W. Anderson, Onawa.

Court Reporters.

H. D. Hamilton, Sioux City.
Chas. C. Hamilton, Sioux City.
C. J. Hamilton, Sioux City.

FIFTH DISTRICT.

COUNTIES—Adair, Dallas, Guthrie, Madison, Marion and Warren.

Judges.

W. H. Fahey, Perry.
James H. Applegate, Guthrie Center.
Lorin N. Hays, Knoxville.

Court Reporters.

Hibbard K. Ashton, Guthrie Center.
W. S. Southwick, Guthrie Center.
J. O. Eno, Indianola.

SIXTH DISTRICT.

COUNTIES—Jasper, Keokuk, Mahaska, Poweshiek and Washington.

Judges.

K. E. Willcockson, Sigourney.
John F. Talbott, Brooklyn.
Henry Shwold, Newton.

Court Reporters.

Edwin Willcockson, Sigourney.
J. H. P. Robinson, Grinnell.
J. O. Linabury, Oskaloosa.

SEVENTH DISTRICT.

COUNTIES—Clinton, Jackson, Muscatine and Scott.

Judges.

F. D. Letts, Davenport.
M. F. Donegan, Davenport.
A. J. House, Maquoketa.
A. P. Barker, Clinton.
Wm. Theophilus, Davenport.

Court Reporters.

Sophy Dallas, Muscatine.
Howard S. Boudinot, Davenport.
Maude Berry, Maquoketa.
S. Scott Stackhouse, Davenport.

EIGHTH DISTRICT.

COUNTIES—Iowa and Johnson.

Judges.

Ralph P. Howell, Iowa City.
R. G. Popham, Marengo.

Court Reporters.

Miss Addie M. Shaft, Iowa City.
Maude McBride, Marengo.

NINTH DISTRICT.

Polk County.

Judges.

Lawrence De Graff, Des Moines.
Charles A. Dudley, Des Moines.
Charles Hutchinson, Des Moines.
Thomas J. Guthrie, Des Moines.
Hubert Utterback, Des Moines.

Court Reporters.

Frank C. Walrath, Des Moines.
Gordon L. Elliott, Des Moines.
C. F. Irish, Des Moines.
W. H. Jayne, Des Moines.
Harry E. Beach, Des Moines.

(All judges are present at each term of court.)

TENTH DISTRICT.

COUNTIES—Black Hawk, Buchanan, Delaware and Grundy.

Judges.

H. B. Boies, Waterloo.
Charles W. Mullan, Waterloo.
George W. Dunham, Manchester.

Court Reporters.

Mathew Westrate, Waterloo.
Winnie M. Stevens, Independence.
Nellie E. Corliss, Independence.

ELEVENTH DISTRICT.

COUNTIES—Boone, Franklin, Hamilton, Hardin, Story, Webster and Wright.

Judges.

Edward M. McColl, Nevada.
Robert M. Wright, Fort Dodge.
H. E. Fry, Boone.
*G. D. Thompson, Webster City.

Court Reporters.

W. S. Weston, Webster City.
E. P. Tinkham, Fort Dodge.
John H. Williams, Ames.
Wm. A. Walker, Nevada.

*Appointed April 25, 1917, under act of the thirty-seventh general assembly.

TWELFTH DISTRICT.

COUNTIES—Bremer, Butler, Cerro Gordo, Floyd, Hancock, Mitchell, Winnebago and Worth.

Judges.

C. H. Kelley, Charles City.
Millard F. Edwards, Parkersburg.
Joseph J. Clark, Mason City.

Court Reporters.

George A. Blake, Charles City.
W. D. Lingenfelder, Charles City.
Lloyd B. Tait, Mason City.

THIRTEENTH DISTRICT.

COUNTIES—Allamakee, Chickasaw, Clayton, Fayette, Howard and Winneshek.

Judges.

William J. Springer, New Hampton.
A. N. Hobson, West Union.

Court Reporters.

E. F. Dougherty, Waukon.
Willard W. Comstock, West Union.

FOURTEENTH DISTRICT.

COUNTIES—Buena Vista, Clay, Dickinson, Emmet, Humboldt, Kossuth, Palo Alto and Pocahontas.

Judges.

N. J. Lee, Estherville.
Daniel F. Coyle, Humboldt.
*James DeLand, Storm Lake.

Court Reporters.

Thurlow T. Taft, Humboldt.
Matthew C. Grier, Emmetsburg.

*Appointed April 25, 1917, under act of the thirty-seventh general assembly.

FIFTEENTH DISTRICT.

COUNTIES—Audubon, Cass, Fremont, Harrison, Mills, Montgomery, Page, Pottawattamie and Shelby.

Judges.

E. B. Woodruff, Glenwood.
Joseph B. Rockafellow, Atlantic.
O. D. Wheeler, Council Bluffs.
Thomas Arthur, Logan.
*Truman S. Stevens.
†Shelby Cullison.

Court Reporters.

H. O. Ferguson, Council Bluffs.
Charles R. Linn, Atlantic.
B. O. Brulington, Council Bluffs.
J. A. Williams, Council Bluffs.
J. J. Ferguson, Council Bluffs.
J. J. Ferguson, Council Bluffs.

*Appointed January 23, 1917, to fill vacancy by resignation of A. E. Thornell.
†Appointed April 27, 1917, to fill vacancy by resignation of Truman S. Stevens.

SIXTEENTH DISTRICT.

COUNTIES—Calhoun, Carroll, Crawford, Ida and Sac.

Judges.

Marion E. Hutchison, Lake City.
E. G. Albert, Jefferson.

Court Reporters.

Robert C. Turner, Grand Junction.
George L. Miller, Carroll.

SEVENTEENTH DISTRICT.

COUNTIES—Benton, Marshall and Tama.

Judges.

B. F. Cummings, Marshalltown.
James W. Willett, Tama.

Court Reporters.

A. E. Hoover, Marshalltown.
W. C. Gray, Tama.

EIGHTEENTH DISTRICT.

COUNTIES—Cedar, Jones and Linn.

Judges.

Milo P. Smith, Cedar Rapids.
John T. Moffit, Tipton.
Frederick O. Ellison, Anamosa.

Court Reporters.

C. W. Sulliff, Marion.
H. H. Burr, Cedar Rapids.
C. M. Brown, Cedar Rapids.

Act of thirty-seventh general assembly created additional judge in eighteenth district. Judge not yet appointed.

NINETEENTH DISTRICT.

Dubuque County.

Judges.

John W. Kintzinger, Dubuque.
D. E. Maguire, Dubuque.

Court Reporters.

J. J. Kintzinger, Dubuque.
Frank Hardie, Dubuque.

TWENTIETH DISTRICT.

COUNTIES—Des Moines, Henry and Louisa.

Judges.

Oscar Hale, Wapello.
James D. Smyth, Burlington.

Court Reporters.

J. M. McLaughlin, Wapello.
Nancy L. Edwards, Burlington.

TWENTY-FIRST DISTRICT.

COUNTIES—Cherokee, Lyon, O'Brien, Osceola, Plymouth and Sioux.

Judges.

William D. Boles, Sheldon.
William Hutchinson, Alton.

Court Reporters.

F. M. McGlothlen, Sheldon.
Milo S. Gibbs, Alton.

TERMS OF HOLDING COURT, 1917.

Adair, Greenfield	Jan. 2,	Mar. 20,	Sept. 4,	Oct. 30.
Adams, Corning	Jan. 1,	Mar. 19,	May 14,	Oct. 15.
Allamakee, Waukon	Jan. 8,	Mar. 19,	Sept. 3,	Oct. 15.
Appanoosa, Centerville	Jan. 8,	Mar. 12,	Aug. 27,	Oct. 29.
Audubon, Audubon	Feb. 13,	May 8,	Oct. 16,	Dec. 4.
Benton, Vinton	Jan. 23,	Mar. 26,	Sept. 10,	Nov. 19.
Black Hawk, Waterloo	Jan. 8,	Mar. 5,	May 7,	Sept. 17.
Boone, Boone	Feb. 12,	Apr. 30,	Sept. 3,	Oct. 29.
Bremer, Waverly	Jan. 8,	Mar. 26,	Sept. 17,	Nov. 12.
Buchanan, Independence	Feb. 19,	Apr. 23,	Sept. 17,	Nov. 12.
Buena Vista, Storm Lake	Jan. 2,	Feb. 19,	Sept. 24,	Nov. 26.
Butler, Allison	Feb. 19,	May 7,	Sept. 17,	Oct. 29.
Calhoun, Rockwell City	Feb. 12,	Apr. 18,	Sept. 24,	Nov. 26.
Carroll, Carroll	Jan. 2,	Mar. 5,	May 7,	Oct. 15.
Casa, Atlantic	Jan. 23,	Apr. 10,	Sept. 25,	Nov. 27.
Cedar, Tipton	Feb. 5,	May 7,	Sept. 3,	Nov. 5.
Cerro Gordo, Mason City	Jan. 29,	Apr. 16,	Sept. 4,	Nov. 5.
Cherokee, Cherokee	Jan. 2,	Mar. 27,	Sept. 3,	Oct. 29.
Chickasaw, New Hampton	Feb. 19,	May 7,	Oct. 1,	Nov. 19.
Clarke, Osceola	Feb. 5,	Apr. 23,	Sept. 10,	Nov. 19.
Clay, Spencer	Jan. 15,	Mar. 26,	Aug. 27,	Oct. 15.
Clayton, Elkader	Jan. 8,	Apr. 2,	Sept. 3,	Oct. 15.
Clinton, Clinton	Jan. 2,	Mar. 20,	June 5,	Sept. 4,
	Nov. 6.			
Crawford, Denison	Jan. 22,	Mar. 26,	Sept. 4,	Nov. 5.
Dallas, Adel	Jan. 2,	Mar. 20,	Sept. 4,	Oct. 30.
Davis, Bloomfield	Feb. 26,	May 7,	Oct. 1,	Dec. 3.
Decatur, Leon	Jan. 22,	Mar. 19,	Aug. 20,	Oct. 22.
Delaware, Manchester	Mar. 12,	May 14,	Oct. 8,	Dec. 3.
Des Moines, Burlington	Jan. 8,	Apr. 9,	Sept. 17,	Nov. 5.
Dickinson, Spirit Lake	Jan. 2,	Mar. 5,	Apr. 23,	Sept. 24,
	Nov. 26.			
Dubuque, Dubuque	Jan. 1,	Mar. 5,	May 7,	Oct. 1.
Emmet, Estherville	Jan. 29,	Apr. 9,	Sept. 3,	Nov. 5.
Fayette, West Union	Jan. 22,	Apr. 16,	Sept. 10,	Oct. 29.
Floyd, Charles City	Jan. 8,	Mar. 19,	Oct. 1,	Nov. 26.
Franklin, Hampton	Feb. 5,	Apr. 23,	Oct. 8,	Dec. 10.
Fremont, Sidney	Jan. 2,	Mar. 6,	Sept. 4,	Oct. 23.
Greene, Jefferson	Jan. 22,	Mar. 26,	Sept. 4,	Nov. 5.
Grundy, Grundy Center	Feb. 12,	Apr. 16,	Sept. 10,	Dec. 10.
Guthrie, Guthrie Center	Feb. 6,	May 1,	Oct. 2,	Dec. 4.
Hamilton, Webster City	Feb. 19,	May 7,	Sept. 24,	Dec. 3.
Hancock, Garner	Mar. 5,	May 14,	Oct. 8,	Dec. 3.
Hardin, Eldora	Jan. 8,	Mar. 26,	Aug. 27,	Oct. 29.
Harrison, Logan	Jan. 2,	Mar. 6,	Sept. 4,	Nov. 6.
Henry, Mt. Pleasant	Feb. 5,	Apr. 30,	Oct. 1,	Nov. 26.
Howard, Cresco	Mar. 5,	May 14,	Oct. 1,	Nov. 26.
Humboldt, Dakota City	Feb. 5,	Apr. 9,	Oct. 15,	
Ida, Ida Grove	Feb. 12,	Apr. 16,	Sept. 24,	Nov. 26.
Iowa, Marengo	Jan. 8,	Mar. 19,	May 14,	Oct. 1.
Jackson, Maquoketa	Jan. 2,	Mar. 20,	June 5,	Sept. 4,
	Nov. 6.			
Jasper, Newton	Feb. 5,	Apr. 2,	Oct. 1,	Dec. 2.
Jefferson, Fairfield	Feb. 5,	Apr. 9,	Sept. 10,	Nov. 5.
Johnson, Iowa City	Feb. 5,	Apr. 9,	Sept. 3,	Nov. 12.
Jones, Anamosa	Mar. 5,	May 21,	Sept. 24,	Nov. 26.
Keokuk, Sigourney	Feb. 5,	Apr. 2,	Oct. 1,	Dec. 3.
Kossuth, Algona	Feb. 12,	Apr. 23,	Sept. 24,	Nov. 26.
Lee, Ft. Madison	Jan. 8,	Apr. 9,	Sept. 10,	Nov. 12.
Lee, Keokuk	Jan. 15,	Apr. 16,	Sept. 17,	Nov. 19.
Linn, Marion	Jan. 1,	Apr. 2,	Sept. 3,	Nov. 5.
Louisa, Wapello	Jan. 8,	Apr. 2,	Sept. 4,	Oct. 29.
Lucas, Chariton	Jan. 8,	Mar. 26,	Aug. 27,	Oct. 29.
Lyon, Rock Rapids	Feb. 13,	Apr. 9,	Oct. 15,	Dec. 10.
Madison, Winterset	Feb. 8,	May 1,	Oct. 2,	Dec. 4.
Mahaska, Oskaloosa	Feb. 5,	Apr. 2,	Oct. 1,	Dec. 8.
Marion, Knoxville	Feb. 6,	May 1,	Oct. 2,	Dec. 4.
Marshall, Marshalltown	Jan. 8,	Mar. 12,	Sept. 3,	Oct. 22.
Mills, Glenwood	Feb. 13,	May 1,	Oct. 16,	Dec. 4.
Mitchell, Osage	Feb. 12,	Apr. 16,	Oct. 8,	Nov. 19.
Monona, Onawa	Jan. 2,	Mar. 5,	May 7,	Sept. 4,
	Nov. 5.			
Monroe, Albia	Jan. 23,	Apr. 23,	Sept. 17,	Nov. 26.
Montgomery, Red Oak	Feb. 20,	May 1,	Oct. 16,	Dec. 18.
Muscatine, Muscatine	Jan. 2,	Mar. 20,	June 5,	Sept. 4,
	Nov. 6.			
O'Brien, Primghar	Jan. 23,	Mar. 19,	Sept. 24,	Nov. 19.
Osceola, Sibley	Feb. 13,	Apr. 9,	Oct. 15,	Dec. 10.
Page, Clarinda	Jan. 23,	Apr. 3,	Sept. 25,	Nov. 13.

Palo Alto, Emmetsburg	Mar 19, May 7, Sept. 3, Nov. 5.
Plymouth, Le Mars.....	Jan. 23, Mar. 19, Sept. 24, Nov. 19.
Pocahontas, Pocahontas	Jan. 15, Mar. 12, May 7, Sept. 3, Nov. 5.
Polk, Des Moines	Jan. 3, Mar. 5, May 7, Sept. 10, Nov. 5.
Pottawattamie, Avoca.....	Jan. 30, Apr. 3, Sept. 25, Nov. 27.
Pottawattamie, Council Bluffs.....	Jan. 2, Mar. 13, Sept. 4, Nov. 6.
Poweshiek, Montezuma.....	Jan. 1, Mar. 5, Sept. 3, Nov. 5.
Ringgold, Mt. Ayr.....	Feb. 12, Apr. 9, Sept. 10, Nov. 12.
Sac, Sac City.....	Jan. 2, Mar. 5, May 7, Oct. 15.
Scott, Davenport	Jan. 2, Mar. 20, June 5, Sept. 4, Nov. 6.
Shelby, Harlan	Jan. 2, Mar. 13, Sept. 4, Nov. 6.
Sioux, Orange City.....	Jan. 2, Mar. 27, Sept. 3, Oct. 29.
Story, Nevada.....	Jan. 8, Mar. 26, Aug. 27, Oct. 29, Dec. 3.
Tama, Toledo	Feb. 26, Apr. 30, Oct. 22, Dec. 3.
Taylor, Bedford	Feb. 26, Apr. 23, Sept. 24, Nov. 26.
Union, Creston	Jan. 15, April 2, Aug. 20, Oct. 29.
Vah Buren, Keosauqua.....	Jan. 8, Mar. 19, Aug. 20, Oct. 3.
Wapello, Ottumwa.....	Jan. 8, Mar. 26, Aug. 27, Oct. 29.
Warren, Indianola.....	Jan. 2, Mar. 20, Sept. 4, Oct. 30.
Washington, Washington.....	Jan. 1, Mar. 5, Sept. 3, Nov. 5.
Wayne, Corydon	Jan. 1, Feb. 26, May 14, Oct. 1.
Webster, Ft. Dodge.....	Jan. 8, Mar. 19, Aug. 27, Oct. 1, Nov. 19.
Winnebago, Forest City.....	Jan. 8, Mar. 19, Sept. 4, Oct. 22.
Winneshiek, Decorah	Feb. 5, Apr. 16, Sept. 17, Nov. 5.
Woodbury, Sioux City	Jan. 2, Mar. 5, May 7, Sept. 4, Nov. 5.
Worth, Northwood	Jan. 29, Apr. 23, Sept. 4, Oct. 22.
Wright, Clarion	Feb. 26 May 7, Sept. 24, Nov. 6.

SUPERIOR COURTS.

The statutes provide that any city containing four thousand inhabitants, whether organized under a special charter or under the general law for incorporation of cities and towns, may establish a superior court. There are at present seven of such courts, located respectively in the cities of Council Bluffs, Cedar Rapids, Grinnell, Keokuk, Oelwein, Perry and Shenandoah. The judges are elected for terms of four years and receive an annual salary of \$2,000, which is paid quarterly, the first two quarters being paid from the city treasury and the last two quarters from the county treasury of the county in which said court is located.

The judges of the superior courts appoint a shorthand reporter, who receives five dollars per day for each day's attendance upon said court.

The following is a copy of the section of the code, as amended, governing the jurisdiction of the superior court:

SECTION 260. *Jurisdiction—attachments of real estate—city prisons used.* Said court shall have jurisdiction concurrent with the district court in all civil matters, except in probate matters and actions for divorce, alimony and separate maintenance. It shall have exclusive original jurisdiction to try and determine all actions, civil and criminal, for the violation of city ordinances, and all jurisdiction conferred on police courts as now or as may hereafter be provided by law, and concurrent jurisdiction with justices of the peace. Writs of errors and appeals may be taken thereto from justices' courts in the township in which the court is held, and, by consent of parties, from any other township in the county. For the trial of criminal actions on information and complaint, the court shall be open at such times and under such rules as it shall prescribe. In actions by attachment, where real property is levied on by writ of attachment, the officer levying the writ shall make entry thereof in the incumbrance book in the office of the clerk of the district court, in like manner and with like effect as of levies made in the district court. Parties may be committed to the city prison for confinement or punishment, instead of the county jail, at the option of the judge. In the absence of the judge, or in case of his inability to act, then, during such time, proceedings for the violation of city ordinances may be had before a justice of the peace, residing in such city.

Superior courts shall have original concurrent jurisdiction with the district courts of the state of Iowa, in all matters pertaining to the detention and treatment of dipsomaniacs, inebriates and those addicted to the excessive use of narcotics, as provided in title XII, chapter 2-a of the supplement to the code, 1907, and the same proceeding shall be held so far as applicable. Whenever the words "district judge," "district court" or "judge of the district court" appear in title XII, chapter 2-a the same shall be construed to apply to the superior courts or the judge thereof to the same extent that the same applies to the district court or the judge thereof.

JUDGES, CLERKS AND REPORTERS OF SUPERIOR COURTS.

Judges.	Terms Expire.
<i>Cedar Rapids</i> —Charles B. Robbins**	January, 1919
<i>Council Bluffs</i> —Frank J. Capell	January, 1919
<i>Grinnell</i> —J. H. P. Robison	January, 1921
<i>Keokuk</i> —W. L. McNamara	January, 1919
<i>Oelwein</i> —John R. Bane	January, 1919
<i>Perry</i> —W. W. Cardell	January, 1921
<i>Shenandoah</i> —G. B. Jennings	January, 1921

CLERKS FOR SUPERIOR COURTS.

<i>Cedar Rapids</i> —Leslie J. Storey.
<i>Council Bluffs</i> —Chas. J. Duff.
<i>Grinnell</i> *
<i>Keokuk</i> *
<i>Oelwein</i> —E. H. Burlingham.
<i>Perry</i> —Adrian Cross.
<i>Shenandoah</i> *

REPORTERS FOR SUPERIOR COURTS.

<i>Cedar Rapids</i> —Mrs. H. L. Latimer.
<i>Council Bluffs</i> —Lola Arnold.
<i>Grinnell</i> †
<i>Keokuk</i> —Charles J. Smith.
<i>Oelwein</i> †
<i>Perry</i> —Mrs. Izora Dixon.
<i>Shenandoah</i> —Alta L. Miller.

*The duties of clerk are performed by the judge of the court.

†Have no regular reporter.

**Carson L. Taylor appointed December 11, 1916, to act during the absence of Charles E. Robbins from the state.

BOARD OF CONTROL OF STATE INSTITUTIONS.

HEADQUARTERS, CAPITOL BUILDING, DES MOINES, IOWA.

Term six years. Appointed by the Governor, confirmed by the Senate.

Office	Name	Legal Residence	Birthplace	Compensation
Chairman of board	*Anthony M. McCol.	Woodward	New York	3,000
Member of board	†J. H. Strief	Sioux City	Illinois	3,000
Member of board	‡W. D. Sheean	Anamosa	Iowa	3,000
Secretary	Forrest S. Treat	Des Moines	Maine	2,600
Architect	Henry F. Liebke	Des Moines	Germany	3,000
Draftsman	H. J. Liebke	Des Moines	Iowa	900
Accountant	Raymond K. Bovey	Des Moines	Iowa	1,800
Lecturer on tuberculosis	Arcas E. Kepford	Des Moines	Iowa	2,000
State agent	Solon C. Vial	Eldora	Iowa	900
State agent	Charlotta Goff	Des Moines	Wisconsin	900
State agent	Ray M. Hanchett	Waverly	Iowa	900
State agent	Anna M. Sheenan	Osaage	Iowa	900
Estimate clerk	Mildred Ruffner	Des Moines	Iowa	1,000
Purchasing agent	Harry L. Shropshire	Denison	Iowa	1,500
Statistician	Mabel Bristol	Des Moines	Illinois	1,000
Stenographer and parole clerk	Grace N. Burlingham	Des Moines	Nebraska	1,000
Stenographer and filing clerk	Hildur Stady	Des Moines	Iowa	1,000
Stenographer and clerk	Frances Stady	Des Moines	Illinois	900
Stenographer and clerk	Oella Hayes	Anamosa	Iowa	900
Stenographer and clerk	Edna B. Lundell	Des Moines	Iowa	900
Stenographer and clerk	Helen R. Babbitt	Des Moines	Iowa	900
Storekeeper and clerk	George J. Hergen	Cambridge	Iowa	750

†Term expires July 1, 1923.

*Term expires July 1, 1919.

‡Term expires July 1, 1921.

The Board of Control of State Institutions was created under the provisions of chapter 113, laws of the twenty-seventh general assembly, which, with the amendments thereto, clothes the board with full power to manage, control and govern, subject only to the limitations contained in the act, the following named institutions:

- Iowa Soldiers' Home at Marshalltown.
- Iowa Soldiers' Orphans' Home at Davenport.
- School for the Deaf at Council Bluffs.
- Institution for Feeble-minded Children at Glenwood.
- State Sanatorium for the Treatment of Tuberculosis at Oakdale.
- Iowa Industrial School for Boys at Eldora.
- Iowa Industrial School for Girls at Mitchellville.
- Mt. Pleasant State Hospital at Mt. Pleasant.
- Independence State Hospital at Independence.
- Clarinda State Hospital at Clarinda.
- Cherokee State Hospital at Cherokee.
- State Hospital for Inebriates at Knoxville.
- Hospital for Female Inebriates at Mt. Pleasant.
- Penitentiary at Ft. Madison.
- Reformatory at Anamosa.
- Industrial Reformatory for Females at Rockwell City.
- State Hospital and Colony for Epileptics at Woodward.

The board is required to inspect county and private institutions in which insane persons are kept, associations and societies receiving friendless children and detention homes provided for juvenile offenders.

Prior to July 1, 1898, the foregoing state institutions, except the reformatory and penitentiary, were in charge of separate boards, each of which had its officers and each had a secretary and treasurer.

The board of control was organized on April 6, 1898, and took full control, as provided by state, on July 1, 1898, of the institutions subject to its control. At that time the various boards of trustees and commissioners ceased to exist.

The board publishes quarterly a bulletin of over one hundred pages, devoted to the scientific investigation of the treatment of insanity and epilepsy and the feeble-minded, and information embodying the experience of soldiers' homes, charitable, reformatory and penal institutions in this and other countries.

As provided by law, under the direction of the board the state institutions under its control are supplied with goods for their support on competitive bids, thus procuring proper supplies at the lowest market prices. An opportunity to bid is afforded anyone who asks for it.

The board is required to investigate the management and financial condition of the state institutions under its control, to determine questions as to the sanity of patients in state hospitals, and to determine when persons shall be admitted to them as state charges, and is required to divide the state into hospital districts. It is required to make biennial reports to the governor and legislature showing the cost of operating the institutions for the preceding two years and to visit all institutions twice each year. Some member of the board or its agent is also required to visit each hospital once each month. It is required to meet the superintendents and other heads of institutions in quarterly conferences, to gather statistics, to publish a bulletin, to require official bonds of certain institution officers, to make a semi-annual invoice of all the stores of the institutions, to fix annually the salaries of officers and employes not fixed by law, and to appoint a state architect and perform other duties provided by law.

SCHOOL FOR THE DEAF—COUNCIL BLUFFS.

Superintendent—HENRY W. ROTHERT.

Physician—ALFRED P. HANCHETT, M. D.

Steward—JOHN F. SCHULTZ.

Matron—JENNIE HAMBEL.

There is a regular appropriation for this institution of \$22 per capita per month for nine months of each year for the payment of officers' and teachers' salaries and for a support fund.

Every resident not less than five or more than twenty-one years of age too deaf to be educated in the common schools, and every such person who is over twenty-one and under thirty-five years of age who has the consent of the board of control is entitled to receive an education in the institution at the expense of the state. Non-residents similarly situated may be entitled to an education therein upon the payment of sixty-six dollars quarterly in advance.

The session of the school begins the first day of October and continues until the last day of June of each year. Pupils should come promptly at the beginning and remain until the end of the session.

IOWA SOLDIERS' HOME—MARSHALLTOWN.

Commandant—B. C. WHITEHILL.
Adjutant—J. C. LOPEL.
Quartermaster—HORACE J. BENNETT.
Surgeon—HAMILTON P. DUFFIELD, M. D.
Assistant Surgeon—F. W. DIXON.
Chaplain—H. O. PRATT.
Chief Engineer—ROBERT MULLIN.

The United States government pays to the state of Iowa the sum of \$100 per year for each male inmate of the soldiers' home who served in any war in which the United States was engaged, which amount is used as a part of the support fund of the institution.

Persons who have sufficient means for their own support may be admitted to the home on payment of the cost of their support, which cost shall be fixed from time to time by the board of control of state institutions. Provided, however, that no person having sufficient means for his or her own support shall be received or permitted to remain in the home unless there be room for all eligible applicants who do not have such means, but pension money received by any member of the home from the United States government shall not be taken from him for his support in the home.

The regular appropriation by the state is \$15 per month for each member, and \$10 per month for each officer and employe not a member of the home.

IOWA SOLDIERS' ORPHANS' HOME—DAVENPORT.

Superintendent—FRED L. MAHANNAH.
Physician—L. P. ALLEN, M. D.
Steward—URIAS D. RUNKLE.
Head Matron—HARRIETT R. ROWLES.

There is in connection with this institution a school building, pleasant, commodious and well lighted, and it is the policy of the board to have the course of instruction of a high standard. A kindergarten is operated for the very young pupils.

The age limit beyond which children are not kept in the home is sixteen years. Fewer than 20 per cent remain to the age limit.

A library of well selected juvenile literature is a source of pleasure and profitable entertainment to the children, as from necessity their pastimes and pleasures are somewhat circumscribed.

It is the aim to provide the children with plenty of good, comfortable clothing, and to have them taught to take good care of the same. All their clothing is manufactured at the home, the large girls assisting in its manufacture. The table is supplied with a good variety of plain, wholesome food and a reasonable amount of luxuries.

The home is supported by a regular appropriation of \$14 per month for each inmate and the actual transportation charges of inmates to and from the institution. Each county is liable to the state for the support of its children to the extent of \$7 per month, except soldiers' orphans, who are cared for at the expense of the state.

INSTITUTION FOR FEEBLE-MINDED CHILDREN—GLENWOOD.

Superintendent—GEORGE MOGRIDGE, M. D.
Physician and Assistant Superintendent—ROY MOON, M. D.
Assistant Physician—LAWRENCE T. SIDWELL, M. D.
Psychologist—M. LIGGETT.
Steward and storekeeper—ED C. COOK.

There is a regular appropriation for this institution of \$12 per month for each inmate.

The purposes or objects of this institution are to provide special methods of training for the class of children deficient in mind or marked with such peculiarities as to deprive them of the benefits and privileges provided for children with normal faculties. The object is to make each child as nearly self-supporting as practicable, and to approach as nearly as possible the movements and actions of normal people. It further aims to provide a home for those who are not susceptible of mental culture, relying wholly on others to supply their simple wants.

INDUSTRIAL SCHOOL FOR BOYS—ELDORA.

Superintendent—WILLIAM L. KUSER.
Assistant Superintendent—GEORGE H. ILIFF.
Steward—J. W. PHELPS.
Physician—E. O. KOENEMAN, M. D.
Matron—SUSIE ILIFF.

INDUSTRIAL SCHOOL FOR GIRLS—MITCHELLVILLE.

Superintendent—LUCY M. SICKELS.
Physician—A. H. LEONARD, M. D.
Matron—ELLA C. BARNES.
Storekeeper—MARGARET McGRATH.

There is appropriated for the support of these schools the sum of \$14 monthly for each boy and \$16 monthly for each girl inmate.

The object of the institutions is the reformation of juvenile delinquents. They are not prisons but compulsory educational institutions where wayward boys and girls are brought under the influence of Christian instructors and taught by example, as well as precept, the better ways of life and where the moral intellectual and industrial education of the child is carried on at one and the same time.

Any boy or girl over ten and under eighteen years of age, excepting married women, prostitutes, or any girl who is pregnant, found guilty in any court of record of any crime excepting that of murder, may be ordered committed, if a boy to the industrial school at Eldora, and if a girl to the industrial school at Mitchellville. Any boy or girl may be discharged, or paroled from the school, at any time after one year's training, upon satisfactory evidence of reformation. They may also in exceptional cases be paroled or discharged in less than one year.

MOUNT PLEASANT STATE HOSPITAL.

Superintendent—CHARLES F. APPEGATE, M. D.
First Assistant Physician—R. A. STEWART, M. D.
Second Assistant Physician—C. F. DAVIS, M. D.
Woman Physician—LILLIAN HOWE, M. D.
Steward—RALPH HULINGS.
Matron—WINNIE PATRICK.

The amount allowed for the support of this hospital is \$14 per month for each patient. All expenses of the hospital, except for special purposes, are paid from the sum so named, and the amount is charged to the counties from which patients are sent.

INDEPENDENCE STATE HOSPITAL.

Superintendent—WILLIAM P. CRUMBACKER, M. D.
First Assistant Physician—SAMUEL C. LINDSAY, M. D.
Second Assistant Physician—HARRY LINDSAY, M. D.
Third Assistant Physician—P. B. BATTERY, M. D.
Woman Physician—MARGARET A. FLEMING, M. D.
Steward—JAMES NETTCOTT.
Matron—LOTTA LINDSAY.

The amount allowed for the support of this hospital is \$15 per month for each patient.

CLARINDA STATE HOSPITAL.

Superintendent—MAX E. WITTE, M. D.
First Assistant Physician—J. C. OHLMACHER, M. D.
Second Assistant Physician—R. D. SMITH, M. D.
Third Assistant Physician—F. J. VAN METER, M. D.
Woman Physician—ROSE HOWE JAMESON, M. D.
Steward—WM. HUNTER.
Matron—ANNA BLAIR.

The amount allowed for the support of this hospital is \$14 per month for each patient.

CHEROKEE STATE HOSPITAL.

Superintendent—GEORGE DONOHUE, M. D.
First Assistant Physician—R. G. EATON, M. D.
Second Assistant Physician—L. E. PENNINGTON, M. D.
Third Assistant Physician—F. B. E. MILLER, M. D.
Woman Physician—ROSE HOWE JAMESON, M. D.
Steward—J. E. WIRTH.
Matron—ELLA MCNIVEN.

The amount allowed for the support of this hospital is \$15 per month for each patient.

STATE HOSPITAL AND COLONY FOR EPILEPTICS.

Superintendent—M. N. VOLDENG.

This new institution, located near the town of Woodward, will be ready to receive patients during 1917. The site consists of 1,144 acres of choice agricultural land all in one body in Boone and Dallas counties.

The buildings are to be one story in height, of fire-proof construction, arranged on the cottage plan.

STATE HOSPITAL FOR INEBRIATES—KNOXVILLE.

Superintendent—M. C. MACKIN, M. D.
First Assistant Physician—J. R. WRIGHT, M. D.
Steward, Storekeeper and Bookkeeper—A. B. MCCOWN.
Matron—ROSE FRANCK.

The amount allowed for the support of this hospital is \$20 per month for each patient.

STATE SANATORIUM FOR THE TREATMENT OF TUBERCULOSIS—

OAKDALE.

Superintendent—H. V. SCARBOROUGH, M. D.
Assistant Superintendent—M. A. CUNNINGHAM, M. D.
Steward—CARL A. WISSLER.
Matron—MRS. C. A. WISSLER.

The amount allowed for the support of this sanatorium is \$45 per month for each patient.

PENITENTIARY AT FORT MADISON.

Warden—JAMES C. SANDERS.
Deputy Warden—LLOYD TENNANT.
Assistant Deputy Warden—J. N. TOUSSAINT.
Clerk—A. C. ROWLAND.
Chaplain—I. T. HAWK.
Physician—AUSTIN PHILLPOTT, M. D.
Hospital Steward—

REFORMATORY AT ANAMOSA.

Warden—CHARLES C. MCCLAUGHRY.
Deputy Warden—J. N. BAUMEL.
Assistant Deputy Warden—J. S. TAYLOR.
Clerk—G. S. MOBRY.
Chaplains—REV. ROBT. POWERS AND REV. E. A. SCHLAMAN.
Matron—ANNA TREMAN.
Physician—JOHN DALE PAUL.
Engineer and Electrician—C. E. JOSLIN.

Excepting one contract entered into prior to 1915, all the prisoners of Iowa are employed either upon prison work or upon public work in accordance with the provisions of Section 5718-A 11 (S. S. of the Code). The prisoners are sent out under the direction of the warden of the respective penal institutions, subject to the approval of the Board of Control. During the past two years, prisoners have been employed at the Iowa Granite Works, purchased for the Reformatory near the town of Granite in Lyon county, upon the construction of the new Women's Reformatory at Rockwell City, in or about the Soldiers' Home at Marshalltown, in railroad construction work at the State Hospital, Cherokee, in general work at the State Hospital and Colony for Epileptics, Woodward; at the State Custodial Farm at Clive, and upon railroad construction work at the State Hospital, Mt. Pleasant. They have also been employed under the direction of the Iowa Highway Commission upon road work at the Iowa State College at Ames, and at Clive, Columbus Junction, and Woodward.

POPULATION OF STATE INSTITUTIONS AT THE CLOSE OF EACH BIENNIAL PERIOD.

Institutions	1897	1899	1901	1903	1905	1906	1908	1910	1912	1914	1916
Soldiers' Orphans' Home, Davenport.....	496	454	439	491	469	491	500	567	549	530	493
Soldiers' Home, Marshalltown.....	644	490	623	760	702	740	745	759	698	700	750
School for the Deaf, Council Bluffs.....	304	269	231	263	234	240	243	222	220	210	213
Iowa Industrial School for Boys, Eldora.....	651	663	679	730	653	700	609	484	369	681	682
Ia. Industrial School for Girls, Mitchellville											
Inst. for Feeble-Minded Children, Glenwood..	672	768	665	980	1001	1067	1083	1190	1370	1409	1494
Sanatorium for the Treatment of Tubercu- losis, Oakdale.....							46	94	100	108	176
Mt. Pleasant State Hospital, Mt. Pleasant	388	372	908	850	996	1001	1032	1012	1067	1121	1116
Hospital for Inebriates, Mt. Pleasant.....				44	54	121	20	20	18	24	19
Independence State Hospital, Independence	969	1035	1047	921	1030	1068	1342	1176	1162	1194	1152
Hospital for Inebriates, Independence.....				26	19	1					
Clarinda State Hospital, Clarinda.....	669	840	965	905	930	961	1047	1074	1169	1182	1217
Cherokee State Hospital, Cherokee.....				619	711	736	848	881	973	1060	1090
Hospital for Inebriates, Cherokee.....				35	21	1					
State Hospital for Inebriates, Knoxville....							89	80	167	168	141
Penitentiary, Fort Madison.....	526	529	446	470	567	526	439	508	487	594	644
Reformatory, Anamosa.....	613	637	442	411	380	380	380	501	602	689	762

The population shown in the column headed 1906 is for one year only.

†Department contained females only after January 18, 1906.

‡Departments for inebriates in these state hospitals closed when the State Hospital for Inebriates at Knoxville was opened January 18, 1906.

§The Anamosa institution was a penitentiary until April 3, 1907.

GENERAL STATISTICS.

Number of employes (not inmates), June 30, 1916.....	1,668
Number of employes (inmates), June 30, 1916.....	88
Total employes	1,756
EXPENDITURES FOR THE BIENNIAL PERIOD ENDING JUNE 30, 1916.	
For new buildings, extraordinary repairs, equipment, land, trans- portation of inmates, and miscellaneous items.....	\$1,484,871.29
For support of inmates, including salaries and supplies.....	4,064,789.96
Total expenditures	\$5,549,661.25

BOARD OF EDUCATION—MEMBERS OF BOARD.

Name	Postoffice	Politics	Term Expires
Daniel D. Murphy, President.....	Elkader.....	Democrat.....	July 1, 1919
George T. Baker.....	Davenport.....	Democrat.....	July 1, 1923
Charles R. Brenton.....	Dallas Center.....	Republican.....	July 1, 1919
H. M. Eicher.....	Washington.....	Democrat.....	July 1, 1923
P. K. Holbrook.....	Osawa.....	Republican.....	July 1, 1919
F. F. Jones*.....	Vilhisa.....	Republican.....	July 1, 1921
Edward P. Schoentgen.....	Council Bluffs.....	Democrat.....	July 1, 1921
Paul E. Stillman.....	Jefferson.....	Republican.....	July 1, 1921
Willard C. Struckslager**.....	Isbon.....	Republican.....	July 1, 1923

*Appointed to fill vacancy caused by the resignation of Gardner Cowles, in April, 1915; and reappointed for the term of six years beginning July 1, 1915.

**Appointed to fill vacancy caused by the resignation of A. B. Funk, January 1, 1916.

STATE BOARD OF CONTROL

FINANCE COMMITTEE OF BOARD.

Name	Office	Legal Residence	Politics	Compensation
William R. Boyd	Chairman	Cedar Rapids	Rep.	\$ 3,500
W. H. Gemmill	Secretary	Des Moines	Rep.	3,500
Thomas Lambert	Member	Sabula	Dem.	3,500

EMPLOYEES OF FINANCE COMMITTEE.

Name	Office	Legal Residence	Birthplace	Compensation
P. E. McClenahan†	Inspector of secondary schools	Des Moines	Iowa	\$ 2,400
John E. Foster†	Inspector of secondary schools	Des Moines	Iowa	2,400
Jackson W. Bowdish	Auditor and accountant	Cedar Rapids	Conn.	1,800
Lida M. Erwin	Chief clerk	Des Moines	Iowa	1,200
Nell Johnson	Stenographer	Des Moines	Iowa	840
Sophia J. Edmundson	Stenographer	Des Moines	Iowa	900

*On leave of absence, without pay.

†Since July 1, 1916, the High School inspectors have been paid by the state educational institutions of higher learning.

On July 1, 1909, the management and control of the State University, the Iowa State College of Agriculture and Mechanic Arts, and the Iowa State Teachers College was assumed by the Iowa State Board of Education. This board consists of nine members, who are appointed by the governor and confirmed by the senate, under the provisions of an act of the thirty-third general assembly, approved by the governor March 29, 1909, and effective on publication. By chapter 141 of the acts of the thirty-fourth general assembly, the College for the Blind was placed under the control of this board. Under the provisions of the law, not more than five members of the board may be members of the same political party; and not more than one alumnus from each of the institutions may be members of the board. As required by the act, three of the members of the board were appointed for two years, three for four years, and three for six years. Subsequent appointments on the board, except to fill vacancies, are to be for terms of six years. Offices at the seat of the state government are to be furnished the board by the executive council, and the board also maintains an office at each of the three institutions. Members of the board are not required to give bond; and they are to receive a compensation of seven dollars per day for the time actually employed in the performance of their duties not exceeding sixty days in any one year, and are also allowed mileage at the rate of two cents a mile. The board is required to have four regular meetings each year and may hold additional ones on the call of the president or secretary. The duties of the board as set out in the act are as follows:

Sec. 4. The state board of education shall have power to elect a president from its members; a president and treasurer for each of said educational institutions, and professors, instructors, officers and employes; to fix the compensation to be paid to such officers and employes; to make rules and regulations for the government of said schools, not inconsistent with the laws of the state; to manage and control the property, both real and personal, belonging to said educational institutions; to execute trusts or other obligations now or hereafter committed to the institutions; to direct the expenditure of

all appropriations the general assembly shall, from time to time, make to said institutions, and the expenditure of any other moneys; and to do such other acts as are necessary and proper for the execution of the powers and duties conferred upon them by law. * * *

Members of the board choose, from outside their own membership, a finance committee of three members, not more than two of whom shall be members of the same political party. Each member of the finance committee receives a compensation of thirty-five hundred dollars a year, and serves for three years unless sooner removed by the board. The board designates one of the finance committee as chairman and one as secretary, and the secretary of this committee also serves as secretary of the board. The secretary has charge of the general offices and of all books and papers of the board at the seat of government. The members of the committee, in addition to their salaries, are entitled to mileage and necessary expenses. Each member of the finance committee is required to file a bond in the sum of \$25,000.00, which is to be approved by the governor. The members of the finance committee are required to visit each of the institutions once a month, and to familiarize themselves with the work there being done.

All official correspondence with the board should be addressed to the secretary of the Iowa State Board of Education, Capitol Building, Des Moines, Iowa.

STATE UNIVERSITY OF IOWA—IOWA CITY.

President—WALTER ALBERT JESSUP, PH. D., Iowa City.

Secretary—W. H. BATES, Iowa City.

Financial Agent—W. J. MCCHESENEY, Iowa City.

Superintendent of Grounds and Buildings—J. M. FISK, Iowa City.

The State University of Iowa, established February 25, 1847.

An act of congress, July 20, 1840, authorized the secretary of the treasury to set apart and reserve from sale of lands in the territory of Iowa for the use and support of a university to be established when Iowa should become a state. In 1846 Iowa was admitted into the Union with a constitution which provided that the general assembly should take measures to care for the lands granted and for the application of the income to support the university. In accordance with this provision the first general assembly on February 25, 1847, passed an act establishing and locating at Iowa City a state university. The capitol building and the land upon which it stood were donated to the university in view of the contemplated removal of the seat of government from Iowa City. Delay in removing the capital prevented the opening of the institution until March, 1855. The organization of departments began in the same year. From 1858 until 1860, owing to the lack of funds, the normal department was the only one in operation, and the university was reorganized in 1860. The law department was established in 1868, the medical department in 1870, the the homeopathic medical department in 1876, the dental department in 1882, the department of pharmacy in 1885, the graduate college in 1900, the college of applied science in 1905, the college of fine arts, or Mark Ranney memorial institute of fine arts, in 1911 (discontinued in 1913), and the college of education in 1913. In the course of the evolution of the university the various departments became, and now are, colleges.

From 1847 to 1870 the management of the university was in the hands of trustees, elected throughout most of the period by the legislature. In 1870 the legislature substituted a board of regents, consisting, aside from *ex-officio* members, of one member from each congressional district. In 1909, pursuant to an act of the thirty-third general assembly, the control of the State University of Iowa, together with that of the Iowa State Teachers' college and the Iowa State College of Agriculture and Mechanic Arts, passed into the hands of a state board of education.

The State University of Iowa is an integral part of the public school system of the state. As contemplated in its establishment, the work of the university is based upon the preparation afforded by the duly accredited high schools of the state, whose students are admitted to the undergraduate and professional courses upon the presentation of the proper certificates—except in the colleges of medicine and law, which require two years of collegiate work in preparation. The state, through the university, undertakes to furnish instruction in the various branches requisite for an education in the liberal arts, law, medicine, dentistry, pharmacy, fine arts, nursing, and engineering. It also aims to encourage research work in all departments.

The university embraces the following colleges and schools:

- The Graduate College;
- The College of Liberal Arts;
- The College of Law;
- The College of Medicine;
- The College of Homeopathic Medicine;
- The College of Dentistry;
- The College of Pharmacy;
- The College of Applied Science;
- The College of Education;
- The School of Commerce;
- The Schools for Nurses (Medical and Homeopathic Medical)
- The School of Music.

Integral parts of the institution are also: The summer Session, including the Iowa Lakeside Laboratory at Lake Okoboji, the School for Library Training.

The Graduate College unites the university's equipment to advanced study and research, its courses beginning where the courses in the other colleges end. It offers work leading to the degrees of M. A., M. S., and Ph. D.

The College of Liberal Arts is the center around which the university has grown. It offers upwards of three hundred liberal and vocational courses in the arts and sciences, these courses leading to the degree of B. A. and B. S., the latter only in connection with combined courses in liberal arts and professional studies (see below).

The College of Law offers a course of three years leading to the degree of LL. B. For admission two years of study in a liberal arts college are required.

The College of Medicine offers a course of four years leading to the degree of M. D. The college is recognized by the American Medical Association in "Class A." Two years of liberal arts study are required for admission.

The College of Homeopathic Medicine offers a course of four years, leading to the degree of M. D. Its departments of surgery, obstetrics and gynecology, ophthalmology, etc., materia medica, and theory and practice of medicine have been established by statute. Its other departments (anatomy, physiology, bacteriology, etc.,) are shared with the College of Medicine.

The College of Dentistry offers a course of three years leading to the degree of D. D. S. This course is to be extended to four years in the fall of 1917. The college is one of the six leading dental colleges in the country which meet the standards of the Dental Faculties Association of American Universities.

The College of Pharmacy offers a two years' course leading to the degree of B. Phar. and a three years' course leading to the degree of Ph. C.

The College of Applied Science offers courses in civil sanitary, mechanical, electrical and general engineering, and in chemistry. These are each of four years and lead to the degree of B. E. Advanced degrees are also given in C. E., M. E., etc.

The College of Education unites the various facilities of the university for the training of teachers, with special reference to administrative work and

the higher positions. Its courses lead to the certificate of the College of Education.

The School of Commerce, established in September, 1914, is organized within the College of Liberal Arts and its course leads to the degree of B. A.

The Schools for Nurses are two in number, one conducted in the university hospital under the direction of the faculty of the College of Medicine, the other in the university homeopathic hospital under the direction of the faculty of the College of Homeopathic Medicine.

The School of Music is a part of the College of Liberal Arts. It offers courses in piano, voice, pipe organ, violin, band instruments, and in the history and theory of music.

The summer session of two terms, one of six weeks, from June 18 to July 28, the other of four weeks, from July 30 to August 25, is a regular session of the colleges of Liberal Arts, Education, Applied Science, and the Graduate College. The session also includes the Iowa Lakeside Laboratory and the School for Library Training.

"Combined courses" in Liberal Arts and professional studies permit the attainment in a shortened period of the double degrees of B. S. or B. A. and M. D.; B. A. and LL. B.; B. S. and D. D. S.; B. S. and B. E.; and D. D. S. and M. D.

IOWA STATE COLLEGE OF AGRICULTURE AND MECHANIC ARTS— AMES.

President—RAYMOND ALLEN PEARSON, M. S. in Agr., LL. D., Ames.

Secretary—EDGAR WILLIAMS STANTON, LL. D., Ames.

Treasurer and Registrar—HERMAN KNAPP, B. S. A., Ames.

Superintendent Buildings and Grounds—THOMAS SLOSS, Ames.

The general scope of the college work as provided by law is as follows:

"There shall be adopted and taught practical courses of study, embracing in their leading branches such as relate to agriculture and the mechanic arts, and such other branches as are best calculated to thoroughly educate the agricultural and industrial classes in the several pursuits and professions of life, including military tactics, and, as a separate department, a school of mines, in which a complete course in theoretical and practical mining in its different branches shall be taught."

On March 22, 1858, the legislature of Iowa passed an act providing for the establishment of a State College of Agriculture.

On July 2, 1862, congress passed what became known as the "First Morrill Endowment Act." This act provided for the donation of public lands to the several states which might found colleges for instruction in the branches of learning relating to agriculture and mechanic arts. The quantity of land to be donated under the provisions of this act was 30,000 acres for each senator and representative in congress under the census of 1860. Under this grant, land to the amount of 204,309.30 acres was selected and certified to the state by the secretary of the interior. On March 29, 1864, there was approved an act of the legislature turning over to the Iowa State Agricultural College all the land above described.

In addition to this the college of agriculture received 3,200 acres of land in Jasper county, under what was known as the "Five Section Grant." All this land has been sold, and the proceeds constitute a permanent endowment fund amounting at the present time to \$686,777.97. The interest only on the fund can be used for the support of the college.

The college has been further aided by the general government by an act of congress approved August 30, 1890, known as the "Second Morrill Act," which gives the sum of \$25,000.00 per annum for the support of the college, and the Hatch act of March 2, 1887, and the Adams act approved March 16,

1906, which carry \$15,000 each per annum for agricultural experimentation.

For ten years the legislature made a special levy of one-fifth of a mill for the erection of buildings. This has resulted in the erection of a number of the finest and most useful buildings on the college campus. This tax expired July 1, 1915, after which an appropriation of \$150,000 per year for two years became available for erection of buildings.

In addition to this, the various legislatures have made liberal appropriations for the general support of the college.

COURSES AND DEGREES.

Courses of study leading to the following degrees are offered:

I. AGRICULTURE, six, five, four and two years courses:

1. Six year course in Animal Husbandry and Veterinary Medicine, leading to the degrees of Bachelor of Science in Animal Husbandry, B. S. in A. H. and Doctor of Veterinary Medicine, D. V. M.
2. Five year course in Agricultural Engineering, leading to the degree of Bachelor of Science in Agricultural Engineering, B. S. in A. E.
3. Five year course in Farm Management, leading to the degree of Bachelor of Science in Farm Management, B. S. in F. M.
4. Five year course in Forestry, leading to the degrees of Bachelor of Science in Forestry, B. S. in For., and Master Science in Forestry, M. S. in For.
5. Five year course in Industrial Science and Agriculture, leading to the degree of Bachelor of Science, B. S., and Bachelor of Science in Agriculture, B. S. in Ag.
6. Four year course in Agricultural Education, leading to the degree of Bachelor of Science in Agricultural Education, B. S. in Ag. Ed.
7. Four year course in Agricultural Engineering, leading to the degree of Bachelor of Science in Agricultural Engineering, B. S. in A. E.
8. Four year course in Agronomy leading to the degree of Bachelor of Science in Agronomy, B. S. in Agron.
9. Four year course in Animal Husbandry, leading to the degree of Bachelor of Science in Animal Husbandry, B. S. in A. H.
10. Four year course in Dairying, leading to the degree of Bachelor of Science in Dairying, B. S. in Dairying.
11. Four year course in Forestry, leading to the degree of Bachelor of Science in Forestry, B. S. in For.
12. Four year course in Horticulture, leading to the degree of Bachelor of Science in Horticulture, B. S. in Hort.
13. Four year course in Farm Management, leading to the degree of Bachelor of Science in Farm Management, B. S. in F. M.
14. Two year course in Agriculture, leading to a certificate.

II. ENGINEERING, five and four years courses:

1. Five year course in Agricultural Engineering, leading to the degree of Bachelor of Science in Agricultural Engineering, B. S. in A. E.
2. Five year course in Civil Engineering, leading to the degree of Bachelor of Science in Civil Engineering, B. S. in C. E.
3. Five year course in Electrical Engineering, leading to the degree of Bachelor of Science in Electrical Engineering, B. S. in E. E.
4. Five year course in Mechanical Engineering, leading to the degree of Bachelor of Science in Mechanical Engineering, B. S. in M. E.
5. Five year course in Mining Engineering, leading to the degree of Bachelor of Science in Mining Engineering, B. S. in Min. E.

6. Five year course in Industrial Science and Engineering, leading to the degrees of Bachelor of Science, B. S. and Bachelor of Science in Engineering, B. S. in Eng.
7. Four year course in Agricultural Engineering, leading to the degree of Bachelor of Science in Agricultural Engineering, B. S. in A. E.
8. Four year course in Ceramics, leading to the degree of Bachelor of Science in Ceramics, B. S. in Cer.
9. Four year course in Chemical Engineering, leading to the degree of Bachelor of Science in Chemical Engineering, B. S. in Chem. Eng.
10. Four year course in Civil Engineering, leading to the degree of Bachelor of Science in Civil Engineering, B. S. in C. E.
11. Four year course in Electrical Engineering, leading to the degree of Bachelor of Science in Electrical Engineering, B. S. in E. E.
12. Four year course in Mechanical Engineering, leading to the degree of Bachelor of Science in Mechanical Engineering, B. S. in M. E.
13. Four year course in Mining Engineering, leading to the degree of Bachelor of Science in Mining Engineering, B. S. in Min. E.
14. Four year course in Structure Design, leading to the degree of Bachelor of Science in Structure Design, B. S. in Str. Des.

III. HOME ECONOMICS, five and four year courses:

1. Five year course in Industrial Science and Home Economics, leading to the degrees of Bachelor of Science, B. S. and Bachelor of Science in Home Economics, B. S. in H. E.
2. Four year course in Home Economics, leading to the degree of Bachelor of Science in Home Economics, B. S. in H. E.

IV. INDUSTRIAL SCIENCE, six, five and four year courses:

1. Six year course in Industrial Science and Veterinary Medicine, leading to the degrees of Bachelor of Science, B. S. and Doctor of Veterinary Medicine, D. V. M.
2. Five year course in Industrial Science and Agriculture, leading to the degrees of Bachelor of Science, B. S., and Bachelor of Science in Agriculture, B. S. in Ag.
3. Five year course in Industrial Science and Engineering, leading to the degrees of Bachelor of Science, B. S. and Bachelor of Science in Engineering, B. S. in Eng.
4. Five year course in Industrial Science and Home Economics, leading to the degrees of Bachelor of Science, B. S. and Bachelor of Science in Home Economics, B. S. in H. E.
5. Four year course in Industrial Science, leading to the degree of Bachelor of Science, B. S.

V. VETERINARY MEDICINE, six and four year courses:

1. Six year course in Industrial Science and Veterinary Medicine, leading to the degrees of Bachelor of Science, B. S. and Doctor of Veterinary Medicine, D. V. M.
2. Six year course in Animal Husbandry and Veterinary Medicine, leading to the degrees of Bachelor of Science in Animal Husbandry, B. S. in A. H. and Doctor of Veterinary Medicine, D. V. M.
3. Four year course in Veterinary Medicine, leading to the degree of Doctor of Veterinary Medicine, D. V. M.

VI. NON-COLLEGIATE COURSES:

1. Two year course in Agriculture, leading to a certificate.
2. One year course in Dairying, leading to a certificate.
3. Two year course in Home Economics, leading to a certificate.
4. Two year course in vocational work in Engineering, leading to a certificate.

- VII. **SUMMER SCHOOL** two six weeks sessions devoted to Agriculture, Home Economics, Manual Training, Education and Psychology, Science and other fundamental subjects, Rural and Grade Teachers' Course, and College Credit Courses.
- VIII. **WINTER SHORT COURSE**, one week's session, devoted to special short courses and Convention Week.

AGRICULTURAL EXPERIMENT STATION.

CHARLES FRANKLIN CURTISS, B. Sc., D. S., *Director*, Ames.

The Iowa Agricultural Experiment Station was established in accordance with an act of congress, approved March 2, 1887, for the purpose of aiding "in acquiring and diffusing among the people of the United States useful and practical information on subjects connected with agriculture, and to promote scientific investigation and experiments respecting the principles and application of agricultural science."

This station derives its support in part from the national government and in part from the state, as follows: For the year 1916-1917 from the national government \$30,000.00, from the state \$115,500.00.

The work of the Agricultural Experiment Station now includes the following lines of investigation: Soils and farm crops, farm management, animal husbandry, horticulture and forestry, agricultural engineering, botany, dairying, entomology, chemistry, bacteriology and rural sociology. The results of investigations and experiments along these lines are published in bulletin and circulars which are distributed free to all residents of the state who apply for them. During the biennial period ending June 30, 1916, the Agricultural Experiment Station published twenty-four (24) regular bulletins, sixteen (16) research bulletins, fourteen (14) circulars, and two (2) press bulletins, making a total of fifty-six (56) bulletins, aggregating over 766,000 copies.

The work of the Agricultural Experiment Station is of direct service to the agricultural interests of the state and nation. The results of experiment station investigations serve as the basis for agricultural instruction from the standpoint of both the college and extension work. It is now universally recognized that little progress can be made by agricultural colleges, either in teaching their students or in carrying information directly to farmers, until definite data have been secured concerning the scientific and practical problems which constitute the basis of our present day agriculture. For this reason the work of the Agricultural Experiment Station is of fundamental importance, and should receive adequate support from both the nation and the state.

ENGINEERING EXPERIMENT STATION.

INCLUDING GOOD ROADS EXPERIMENTATION.

ANSON MARSTON, C. E., *Director*, Ames.

The Engineering Experiment Station was established at the Iowa State College by the legislature of Iowa in 1904, to meet the demands made upon the college, by industrial, urban and agricultural interests for information and assistance. Since its creation, its growth has been rapid, and the demands upon it have more than justified its existence.

The purpose of the station is to afford a service, through scientific investigations, evolution of new devices and methods, educational information on technical subjects and tests and analyses of materials for the manufacturing and other engineering population and industries of Iowa; for the agricultural industries of the state in the solution of their engineering problems;

for the urban and rural population of the state in the solution of the engineering problems of urban and rural life.

From the first the Station has carried on original investigations along the lines of vital interest to the people of Iowa, and have published the results in bulletin form for free distribution. Twenty-five thousand dollars (\$25,000) annually is available for this work.

An indication of the experimental work which has been done by the Station is shown by the following list of bulletins published. Many of these investigations are being extended, and others of vital importance are under way, and the results will be published in bulletin form for free distribution.

BULLETINS OF THE ENGINEERING EXPERIMENT STATION.

- *No. 1. The Iowa State College Sewage Disposal Plant Investigations.
- *No. 2. Bacteriological Investigations of the Iowa State College Sewage.
- *No. 3. Data of Iowa Sewage and Sewage Disposal.
- *No. 4. Bacteriological Investigations of the Iowa State College Sewage Disposal Plant.
- *No. 5. The Chemical Composition of the Sewage of the Iowa State College Sewage Disposal Plant.
- *No. 6. Tests of Iowa Common Brick.
- *No. 7. Sewage Disposal in Iowa.
- *No. 8. Tests of Dry Press Brick Used in Iowa.
- *No. 9. Notes on Steam Generation with Iowa Coal.
- *No. 10. Dredging by the Hydraulic Method.
- *No. 11. An Investigation of Some Iowa Sewage Disposal Systems.
- *Vol. II. No. 6. The Good Roads Problem in Iowa.
- *Vol. III. No. 1. Tests of Cement.
- *Vol. III. No. 3. Steam Generation with Iowa Coals.
- Vol. III. No. 4. Incandescent Lamp Testing.
- *Vol. III. No. 5. Steam Pipe Covering Tests.
- *Vol. III. No. 6. The Assessment of Drainage Districts.
- Vol. IV. No. 1. Tests of Iowa Limes.
- Vol. IV. No. 2. Holding Power of Nails in Single Shear.
- Vol. IV. No. 3. Miracle Contest Papers for 1908.
- Vol. IV. No. 4. Miracle Prize Papers for 1909.
- Vol. IV. No. 5. Sanitary Examination of Water Supplies.
- Vol. IV. No. 6. Sewage Disposal Plants for Private Houses.
- Bulletin No. 25. Electric Power on the Farm.
- Bulletin No. 26. The Production of Excessive Hydrogen Sulphid in Sewage Disposal Plants and Consequent Disintegration of the Concrete.
- Bulletin No. 27. A Study of Iowa Population as Related to Industrial Conditions.
- Bulletin No. 28. History of Road Legislation in Iowa.
- Bulletin No. 29. Cost of Producing Power in Iowa with Iowa Coals.
- Bulletin No. 30. The Determination of Internal Temperature Range in Concrete Arch Bridges.
- Bulletin No. 31. The Theory of Loads on Pipes in Ditches, and Tests of Cement and Clay Drain Tile and Sewer Pipe.
- Bulletin No. 32. A Topographical Survey of the Spirit and Okoboji Lakes Region.
- Bulletin No. 33. House Heating Fuel Tests.
- Bulletin No. 34. The Use of Iowa Gravel for Concrete.
- Bulletin No. 35. The Iowa Engineering Experiment Station and its service to the Industries of the State.
- Bulletin No. 36. Report of the Investigations on Drain Tile of Committee C-6 American Society for Testing Materials.
- Bulletin No. 37. Illuminating Power of Kerosene.
- Bulletin No. 38. Electric Central Station Operation in Iowa.

- Bulletin No. 39. Good Roads and Community Life.
 *Bulletin No. 40. Iowa Fireclays.
 Bulletin No. 41. Sewage Disposal for Village and Rural Homes.
 Bulletin No. 42. A Study of Oil Engines in Iowa Power Plants.
 Bulletin No. 43. Practical Handling of Iowa Clays.
 Bulletin No. 44. Locomotive Tests with Iowa and Illinois Coals.
 Bulletin No. 45. Investigations of Iowa Gravels for Road Surfacing.
 *Out of print.

Any of the above bulletins not out of print will be sent free upon request addressed to Director A. Marston, Engineering Experiment Station, Station "A", Ames, Iowa.

The Station is often called upon to furnish educational information of a preliminary or general character regarding engineering and industrial projects. It does not make estimates, prepare or correct sketches, plan or specifications, or supervise construction. Its work throughout is educational and does not enter in any way the field of the consulting or practicing engineer or contractor. As such service is of a public nature, the preliminary educational information is furnished free of charge, except for traveling expenses where such are incurred.

For many years the Engineering Experiment Station has made tests and analyses of materials for state departments, counties, townships, cities, factories, corporations and individual citizens of Iowa. Such materials include cement, concrete, brick, building tile, sewer pipe, drain tile, asphalt and other paving materials, iron, steel, wood, stone, gravel, sand, clay, cement materials, fuels, water, sewage, and the like. Before the establishment of commercial testing laboratories in Iowa, the Station in an endeavor to encourage the testing of materials made charges for this work only sufficient to cover the actual cost. With the advent of commercial laboratories it becomes the duty of the Station to encourage this industry just as it encourages others. The charges for tests have, therefore, been made such that the Station will not assume the role of competitor with commercial laboratories. The Station stands ready to make check tests or to act as final authority on questions of this nature, but would prefer that all routine tests be made by outside laboratories. The amount and character of the testing work will be so restricted in the future as not to interfere seriously with the investigational work.

VETERINARY INVESTIGATIONS.

C. H. STANGE, *Dean.*

This work was organized under provisions made by the thirty-fifth general assembly. Considerable information concerning hemorrhagic septicemia in cattle has been secured, a serum produced and a number of herds treated. Other diseases have been studied and much time has been given to hog cholera and complications of this disease.

EXTENSION WORK.

R. A. PEARSON, *President.*

The extension work of the Iowa State College of Agriculture and Mechanic Arts is divided into two branches—agricultural extension and engineering extension.

AGRICULTURAL EXTENSION.

R. K. BLISS, *Director.*

The agricultural extension work was established permanently by enactment of the thirty-first general assembly of Iowa. This act provided for giving lec-

tures and demonstrations on the growing of crops and fruits, on stock raising, dairying, land drainage and kindred subjects, including domestic science. Specific mention was made in this act of instruction in corn and stock judging at the agricultural fairs, institutes and clubs and aid in conducting short courses of instruction at suitable places throughout the state.

ENGINEERING EXTENSION.

K. G. SMITH, *Director*.

The thirty-fifth general assembly of Iowa provided an appropriation to establish this work. It includes short courses of instruction in industrial centers and correspondence courses, and special attention is given to the needs of young men wishing to better prepare themselves for expert positions in public service and manufacturing work.

HOG CHOLERA SERUM PLANT.

C. H. STANGE, *Director*.

This work was started under an appropriation of \$35,000 made by the thirty-fifth general assembly for the production of biological products, especially hog cholera serum. The plant is self-supporting. Permanent buildings have been erected. Up to December 31st, 1916, 17,675,782 cubic centimeters of serum had been produced. This serum was used in treating 7,736 herds.

IOWA STATE TEACHERS COLLEGE—CEDAR FALLS.

Administrative Officers, Address, Cedar Falls.

President—HOMER H. SEERLEY, M. A., I. L. D.

Business Secretary—HAZEL E. BROWN.

Executive Secretary—ANNA R. WILD.

Treasurer—HOMER N. SILLIMAN.

Registrar and Examiner—CHARLES S. CORT, B. S.

Director of Extension—IRVING H. HART, B. A.

Superintendent of Buildings and Grounds—JAMES E. ROBINSON.

Dean of Women—MRS. MARION MCFARLAND WALKER, B. A.

Adviser of Men—LESLIE I. REED, M. A.

Librarian—ANNE STUART DUNCAN, B. L.

Matron of Hospital—MRS. ANNIE M. POTTER.

Head of Bartlett Hall—HELEN BROEKSMIT, B. A.

Manager of Cafeteria—MILDRED C. WALLS, B. S.

HEADS OF DEPARTMENTS OF INSTRUCTION.

English, S. A. Lynch, M. A.

Education, G. W. Walters, M. A.

Latin and Greek, Frank Ivan Merchant, Ph. D.

German and French, John B. Knoepfler.

Mathematics, Ira S. Condit, M. A.

Physics and Chemistry, Louis Begeman, Ph. D.

Natural Science, Melvin F. Arey, M. A.

History, Sara M. Riggs, B. L.

Government, Charles H. Meyerholz, Ph. D.

Economics, Reuben McKittrick, B. A.

Art, Henrietta Thornton.

Commercial Education, H. C. Cummins, B. D.

Music, C. A. Fullerton, M. D.

Orchestral Music, B. W. Merrill.
 Physical Education, R. F. Seymour, B. P. E.
 Manual Arts, Charles H. Bailey, B. S.
 Home Economics, Olive M. Young, B. A.
 Teaching, Cliff W. Stone, Ph. D.
 Rural Education, Macy Campbell, B. A.
 Religious Education, D. S. Wright, M. A.

This institution was founded in 1876 as a school for instruction and training of teachers for the public schools. It used the title Iowa State Normal School from 1876 to 1909 and since that time the title Iowa State Teachers College, authorized by an act of the general assembly. It is a college in its standards as to graduating with a degree from its courses, though it admits and instructs teachers and grants diplomas of special varieties for all classes of teachers, rural and elementary, needed by the public schools. For admission to college courses, graduation from an accredited high school is required. For admission to subcollegiate courses and rural teachers work an elementary education is required. For information regarding courses and organization of the institution see another page in this publication.

IOWA COLLEGE FOR THE BLIND—VINTON.

Under the control of the State Board of Education.

Superintendent—GEO. D. EATON.

Physician—J. E. LUCKEY, M. D.

Visiting Ophthalmic Surgeon—LEE WALLACE DEAN, M. D.

Steward—CLARENCE P. MOON.

The aim and purpose of this institution is purely educational. The literary work covers a period of twelve years and is outlined similar to the work done in the public school, having a fully accredited high school. The department of music is supplied with a number of pianos, one pipe organ, and a number of stringed instruments. All students who have any talent in music are given a thorough course in this department. All students are required to do work in the industrial department. The girls are taught knitting, crocheting, fancy-work, hand and machine sewing, and domestic science. The boys are taught netting, weaving, broom making, cane scating, manual training and piano tuning. These advantages are free to all blind children of school age and those who have vision so defective as to prevent them from attending the public schools, providing they are mentally normal. The school year begins the first Wednesday in September and closes the last week in May. For further information address the superintendent.

COLLEGES OF IOWA

BUENA VISTA COLLEGE, STORM LAKE.

Established 1891. Under control of the Presbyterian church and governed by a board of thirty-six trustees. Courses of study, college, academy, education, commerce, home economics, agriculture, oratory and music. The group system of studies is offered, one hundred and twenty-eight credits being required for graduation and the degree of A. B. Bible study of one recitation per week required. Total individual attendance in 1915-16, 180. Graduates in 1916 as follows: Bachelor of Arts, 9; Academy, 5; Home Economics, 3; Commercial, 11.

The total value of college plant and real estate exclusive of endowment, \$95,000. Income, 1915-16, excluding funds invested in permanent improvements, \$20,000.

FACULTY.

R. D. Echlin, A. B., B. D., D. D., President, English Bible.
 J. W. Parkhill, A. M., D. D., Dean Latin and Greek.
 G. H. Fracker, A. M., D. D., German and French.
 Alice E. Wilcox, A. B., English and Dean of Women.
 William E. Burns, B. A., M. S., Biology and Geology.
 Robert E. Preston, A. B., A. M., Physics and Chemistry.
 Nelle B. Drake, A. B., A. M., Philosophy and Education.
 William R. Sherman, A. B., A. M., History and Political Science.
 Elmer R. Stahl, A. M., Mathematics.
 Edith K. Cooke, B. S.
 Jessie Coles, B. S., Home Economics.
 Ethelyn Sexton, A. M., Oratory.
 W. A. Abernathy, B. C. Sc., Commercial.
 Gertrude Abernathy, B. L., Commercial.
 Walter Herren, Agriculture.
 Fred W. Wimberley, Music.
 Beatrice Parkhill, Music.

CENTRAL COLLEGE—PELLA.

In the fall of 1854 the academic department of Central University of Iowa opened for work, and by 1861 Freshmen, Sophomore and Junior classes in the collegiate department were doing regular work. During 1861-62 one hundred twenty-three professors and students enlisted in the army. Since that time the college has had a varied and checkered career, with many ups and downs, but has steadily continued its work and has constantly strengthened and enlarged it.

In religious affiliation the institution was for sixty-three years Baptist. In June, 1916, it passed under the control of the Reformed Church of America. It is governed by a self-perpetuating board of trustees. Rev. B. F. Brinkman of Pella, is president of the board of trustees. Rev. John W. Bailey, Ph. D., is president of the institution. The college maintains the regular work, leading to the liberal arts degree; departments emphasizing vocational training and meeting the state regulations concerning these departments; Central Academy, offering the four-year course including work in Normal Training for

the grade and rural schools of Iowa, and commercial work. Central Conservatory of Music offers work leading to the degree of Bachelor of Music and to a teacher's certificate for public school work.

For the year 1915-16 the number of students of college grade is 60, the total attendance being 161.

FACULTY—PROFESSORS.

John William Bailey, Ph. D., Biblical Literature and Philosophy.
 Frank McGinley Phillips, A. M., Psychology and Education.
 Elizabeth Adeline Graham, Ph. B., English Language and Literature.
 Thomas H. Liggett, M. S., Chemistry and Biology.
 Anne J. Sorensen, A. M., History and Social Science.
 Martha Natalie Gricner, A. M., German, French and Spanish.
 Frederick Bosch, A. M., Greek and German.
 Henry William Pietenpol, A. B., Mathematics and Physics.
 Peter Van Beek, Latin and Dutch.
 George Francis Sadler, Mus. B., Director of Conservatory.
 Herman J. Brower, Mus. B., Voice and Violin.
 Mark D. McWilliams, Director of Athletics.

INSTRUCTORS.

Esther Pauline Dunkle, Domestic Science.
 Geraldine Aschenbrenner, Ph. B., Academy, Mathematics.
 Fred H. Clifton, Director of the Commercial Department.
 Lily Vauzer, Academy English.

CENTRAL HOLINESS UNIVERSITY—UNIVERSITY PARK.

Central Holiness University, University Park, Iowa, established in 1906. Governed by a board of twenty-one trustees. Rev. G. A. McLaughlin, D. D., President. Offers standard four-year courses as follows: Classical, Scientific, granting the degrees of A. B. and B. S. Also offers three year course in Theology and courses in Music. Total attendance in 1913-14, 310, divided as follows: College, 37; Academy, 178; Theology, 45; Normal, 14; Music, 36. Number of graduates from all departments in 1914, 37. Income \$20,000, not including amount invested in permanent improvements. Value of property, \$175,000. Regular professors, 14; other teachers, 7.

COE COLLEGE—CEDAR RAPIDS.

Established in 1831. Governed by a board of thirty trustees. Offers the following four-year courses: Classical and Scientific and Music, granting the degrees of B. A., B. S., B. Mus., also courses in Household Economics, Oratory and a Summer School. Total attendance in 1915-16 was 829; College proper, 527; Preparatory, 26; Summer School, 248. Number of graduates in 1915, 49. Total amount of endowment, \$800,000. Value of buildings and grounds, \$522,876.

THE FACULTY.

John A. Marquis, D. D., LL. D., President.
 Stephen W. Stookey, M. S., LL. D., Vice President and Professor of Botany and Geology.
 Hubbard Henry Maynard, M. A., Ph. D., D. D., Secretary.
 Maria Leonard, M. A., Dean of Women and Associate Professor of Mathematics.
 Alice King, M. A., Dean of Women and Professor Emeritus of History.
 M. J. De Castillon Leeb, M. A., Professor Emeritus of German and French.

Clinton O. Bates, Ph. D., Professor of Chemistry.
 George W. Bryant, M. A., Professor of Latin.
 Bert H. Bailey, M. S., M. D., Professor of Zoology.
 LeRoy D. Weld, M. S., Professor of Physics and Mathematics.
 William McClung Evans, M. A., D. D., Professor of Bible.
 William Benson, B. A., Professor of Greek.
 Charles T. Hickok, Ph. D., Professor of Economics and Sociology.
 J. Hubert Scott, M. A., Professor of English Language and Literature.
 Alex. C. Robble, M. A., Professor of Education and Ethics.
 Walter S. Newell, Ph. D., Professor of Psychology and Philosophy.
 Wilfred Perkins, M. A., Professor of German.
 Anna Heyberger, M. A., Professor of French, Italian and Bohemian.
 Polly Wittwer, B. S., in H. Ec., Professor of Home Economics.
 Laura Pearle Stewart, B. O., Professor of Public Speaking.
 Samuel G. Pattison, M. A., LL. D., Professor of History.
 Mabel Lee, B. S., Physical Director for Women.
 Harry Kremers, M. A., Professor of Bible.
 Florence Mae Wolfe, Ph. B., Assistant in Latin and Director of Sub-Freshman Department.
 Ethel R. Outland, B. S., Instructor in English.
 Edward O. Fiske, M. A., Instructor in Spanish.
 Eva DeElda Wardle, B. A., B. O., Instructor in Public Speaking.
 Warren Berry Pattison, B. S., Instructor in Chemistry.
 Miranda Scoville, Ph. B., Librarian.
 J. Ross Lee, B. S., Field Representative and Secretary Y. M. C. A.

MUSIC FACULTY.

Earl Grenville Killeen, Director and Professor of Voice (on leave of absence).
 Harry Risser Patty, Acting Director and Professor of Voice.
 Clyde Wilberne Stephens, Professor of Piano.
 Marie Hertias-Kohn, Professor of Violin (detained in Europe).
 Mrs. Lester Bartlett Jones, Pianoforte.
 Alice Inskeep, Professor of Public School Music.
 Mary E. Allen, Pianoforte and Accompanist.
 Belle Giberson, Pianoforte.

CORNELL COLLEGE—MOUNT VERNON.

Established November 14, 1853. Founded by the Methodist Episcopal church and governed by the board of thirty-seven trustees. Offers a four year course in Liberal Arts, granting the degree of A. B. Total net attendance in 1915-16, was 888, divided as follows: Graduate students, 3; College 547; Academy, 107; School of Art, 30; School of Music, 150; School of Oratory, 111, Summer School, 250. Graduates in 1916, 75. Total amount of endowment, about \$1,000,000. Value of permanent improvements, \$440,000. Income for the year 1915-16, not including amount invested in permanent improvements, \$95,880.46. College year commenced September 11, 1916, and closes June 6, 1917; commences September 10, 1917, and closes June 5, 1918. Alumni, 1,825.

FACULTY—PROFESSORS.

Charles W. Flint, M. A., D. D., President.
 Hamline Hurlburt Freer, A. M., M. S., LL. D., Dean; Political Economy and Sociology.
 William Fletcher King, A. M., D. D., LL. D., President Emeritus.
 Alonzo Collin, A. M., Sc. D., Physics, Emeritus.
 Hugh Boyd, A. M., D. D., Latin Emeritus.

Sylvester Niles Williams, C. E., A. M., Civil and Sanitary Engineering, Emeritus.

William Harmon Norton, A. M., LL. D., Geology.

William Stahl Ebersole, A. M., Litt. D., Greek and Archaeology.

Harry McCormick Kelly, A. M., LL. D., Biology.

Henry Clay Stanchift, A. M., Ph. D., History and Politics.

Nichola Knight, A. M., Ph. D., Chemistry.

George Herbert Betts, A. M., Ph. D., Psychology.

Charles Reuben Keyes, A. M., German.

Mary Burr Norton, A. M., Mathematics.

Mary Loraine MacLeod, Ph. M., Dean of Women, and Physical Director for Women.

John Elbert Stout, Ph. M., Education.

Evelyn C. Riley, A. M., Latin.

Sherman William Finger, B. Ph., Director Physical Training for Men.

John Robert Van Peit, A. M., Ph. D., Philosophy and Biblical Literature.

Guy Mortimer Knox, A. B., Romance Languages.

Gordon Alcott Beebe, B. S., Civil Engineering.

Orrin Harold Smith, A. M., Ph. D., Physics.

Albert Samuel Keister, A. M., Professor Political Economy and Sociology.

Horace Alden Miller, Mus. Bac. Professor of Organ, Harmony and Counterpoint.

Rose Evelyn Baker, Ph. B., Public Speaking, and Director School of Oratory.

Frederick M. McGaw, A. M., Assistant Professor Mathematics.

Clarence Jack Smith, A. M., Assistant Professor English.

Joseph Morris Bachelor, A. M., Assistant Professor English.

Sidney L. Chandler, A. M., Professor of Sociology and Economic History.

Frank Holcomb Shaw, Mus. Bac., Director of the Conservatory of Music, and Professor of Pianoforte.

Florence Ethel Busse, A. B., Assistant Professor of Home Economics.

DES MOINES COLLEGE—DES MOINES.

Established in 1855. Under the control of the Baptist denomination of Iowa. The governing body is a board of trustees, self perpetuating. John A. Earl, D. D., president. Offers courses in the following schools and departments: The College of Liberal Arts, with four year courses leading to the degree of Bachelor of Arts or Bachelor of Science; the School of Education with four year courses leading to the degrees of Bachelor of Arts in Education or Bachelor of Science in Education, and entitling the holder of such degree to a first grade teacher's certificate; the School of Education with two year courses leading to the degrees of Bachelor of Didactics, Bachelor of Didactics in Home Economics, or Bachelor of Didactics in Primary Methods; the School of Education preparing teachers to take the uniform county certificate; the School of Fine Arts (painting and drawing); the School of Music (Des Moines Musical College); the School of Oratory; and the Academy or Preparatory Department. Total attendance for the year 1915-1916, 676; divided as follows: College classes, 342; Academy, 275; Music department, 104; Oratory department, 22; Art department, 22. Graduates in Liberal Arts, 1916, 35; graduates in School Education, 35; graduates in music, 1; total, 71. Total endowment \$200,000; value of permanent improvements and grounds, \$350,000; income for the year, 1915, \$35,000. College year runs 48 weeks, including summer term of twelve weeks.

John A. Earl, D. D., President.

James Pomeroy Stephenson, Ph. D., Philosophy, Dean of College of Liberal Arts.

David E. Cloyd, A. M., Psychology and Education, Dean of the School of Education.

Florence Tyler Stephenson, A. M., English.

Charlene Edna Sperry, A. B., German, Dean of Women.

Flora Etta Harris, A. B., A. M., Greek and Latin Languages and Literature.

J. E. Fulcher, C. E., Mathematics and Physical Science.

Agnes Gordon, A. B., French and Spanish.

S. P. Fogdall, Ph. B., History.

M. H. Rowe, B. S., M. A., Professor of Biological Sciences.

R. E. Newcomb, A. M., Professor of Elementary Education.

Gwendolyn Warren, B. S., in Ed., B. S. in H. E., A. B., Professor of Home Economics.

Margaret Cooper, A. B., Professor of Primary Methods.

V. S. Eagen, A. B., Instructor in Academy and Athletic Coach and Director.

Ruth Bernice Pratt, B. D., Instructor in Home Economics.

Elsie Bates, B. D., Principal of Model School.

Henry Bertelson, Instructor in Manual Training.

N. S. Lawdahl, Dean of the Danish Baptist Theological Seminary.

Louis H. Gerhardt, Voice Culture.

Harry D. Fay, Mus. B.; Piano and Harmony.

Marguerita Lewis, Mus. B., Professor of Violin and Director of Orchestra.

Emma Auer, Professor of Oratory and Public Speaking.

Emily Rosina Talbott, Director of the School of Fine Arts.

Eva M. Page, Librarian.

DRAKE UNIVERSITY—DES MOINES.

Established in 1831. Independent in control and governed by a board of thirty-nine trustees. Hill McClelland Bell, A. M., LL. D., president. Offers the following four year courses in the College of Liberal Arts: Classical, Philosophical and Scientific, leading to the degrees A. B., and S. B., respectively; also Law course of three years, leading to the degree of LL. B.; Music course of four years; Bible course of four years for undergraduates leading to degree B. S. L. and course of three years graduate work leading to the degree of B. D.; College of Education, four year courses leading to degree S. B.; Domestic Science course, course in Painting and Drawing and a course in Dramatic Art. Total attendance in 1915-16, divided as follows: College of Liberal Arts, 489; College of Law, 104; Bible 14; Education, 344; Fine Arts, 542; Extension Courses, 260; graduates 1916, 308. Total amount of endowment, \$800,000. Total amount invested in permanent improvements, \$600,000. Income for the year 1913-14, not including amount invested in permanent improvements, \$220,000.

FACULTY—DEANS AND OFFICERS.

Hill McClelland Bell, A. M., LL. D., President.

Jesse Cobb Caldwell, A. B., D. B., LL. D., Dean of College of the Bible.

Edward Baker Evans, LL. M., Dean of College of Law.

Frederick Owen Norton, A. M., Ph. D., Dean of College of Liberal Arts.

Harry Mattingly Cowper (Holmes Cowper), Dean Institute of Fine Arts.

William Francis Barr, Dean of College of Education.

Charles Sanderson Medbury, Chaplain.

John Lorenzo Griffith, Dean of Men and Regent.

Elizabeth Walker Jordan, Dean of Women.

DUBUQUE COLLEGE—DUBUQUE.

(Formerly St. Joseph's College).

Established in 1873. Under the control of the Most Reverend Archbishop of Dubuque and the diocesan clergy, a corporation. Governed by a board of directors. Daniel M. Gorman, LL. D., President. Offers Preparatory, Academic and Collegiate courses, and grants the degrees of A. B., A. M., and Ph. D. Total attendance in regular term in 1915-1916 was 500, 28 being in the preparatory, 308 in the academic, and 164 in the collegiate department. Attendance at the summer school, 280. Number of graduates in 1916: collegiate, 20; academic, 32. Income for 1915-1916, not including amount invested for permanent improvements, \$87,240.76. Value of property, \$1,250,000.

FACULTY—PROFESSORS.

Daniel M. Gorman, LL. D., President.
 Albert S. Peikert, B. D., History.
 Thomas Conry, B. D., English.
 John Nolan, L. D., Logic and Psychology.
 John C. Stuart, L. D., Philosophy and Sacred Scripture.
 August R. Thier, D. C. L., Modern Languages.
 Edward D. Howard, A. M., Latin.
 John J. Breitbach, A. M., Science.
 Thomas R. Collins, A. M., Latin.
 Alphonsus Dress, Ph. D., Music and French.
 Isidore J. Semper, S. T. B., English.
 James B. Craney, S. T. B., Mathematics.
 John B. Herbers, A. M., Latin and German.
 Michael L. Ambrosy, S. T. L., Religion.
 John W. Howell, A. M., Science.
 William H. Schulte, A. M., Latin, Greek and Music.
 Arthur M. Clark, A. M., Librarian, Radio-Telegraphy.
 John L. Byrne, A. M., English.
 Edward J. Bendlage, A. M., Mathematics.
 Charles J. Müller, A. M., Science.
 Louis B. Kucera, A. M., History and English.
 Edward J. Fitzgerald, A. M., Latin and English.
 Philip Joseph Flynn, A. M., Economics.
 John W. Cretzmeyer, A. M., Mathematics and Expression.
 Leo F. McDonough, A. M., Latin and Mathematics.
 Martin E. Morrissey, A. B., Mathematics and Bookkeeping.
 Geo. William Heitkamp, A. M., Mathematics, Physics, Geology.
 Charles E. Dorals, LL. B., English, Commercial Law.
 Frederick Schuchard, Drawing and German.
 Gregory M. Endres, A. M., Stenography, Typewriting, Music.
 Marian I. Preece, A. B., Expression.
 Paul R. Verzosa, A. B., Spanish.
 C. E. Wehring, French.

DUBUQUE GERMAN COLLEGE AND SEMINARY—DUBUQUE.

Established in 1852; connected with the Presbyterian church; business corporation with twenty-four directors; corporation conducts and controls the Dubuque Academy, the Dubuque College and the German Presbyterian Theological Seminary; Rev. Cornelius M. Steffens, D. D., president. The school offers the following four year courses; Classical, Philosophical and Scientific, granting the degrees of A. B. and B. S. respectively. It also has a four year Academy course. Academy students, 151; College students, 82;

Seminary students, 19. College graduates in 1916, 12. Income from permanent funds for the year 1915-16, \$11,041.23; from other sources, \$93,456.31; total, \$104,497.54.

FACULTY.

- Rev. C. M. Steffens, D. D., President.
 Rev. J. H. Burma, D. D., Vice-President.
 Rev. W. O. Ruston, D. D., LL. D., Dean, Sacred Languages and Literature.
 Rev. Albert Kuhn, A. M., Greek Languages and Literature.
 Rev. William C. Laube, A. M., Homiletics.
 John Zimmerman, B. S., A. M., Mathematics.
 Rev. Daniel Grieder, A. M., D. D., Biblical and Ecclesiastical History.
 Rev. Alois Barta, A. M., Ph. D., Bohemian Language and Literature.
 Herman S. Ficke, Ph. B., English.
 Rev. Justus H. Brandau, A. B., German Language and Literature.
 Franklin T. Oldt, A. M., History and Education.
 Rev. Paul W. Knuth, A. M., Philosophy and Psychology.
 Stephen Popoff, B. Chem., Science.
 Mark C. James, M. E., Commercial Education and Instrumental Music.
 Rev. Robert N. McLean, A. B., Spanish Language and Literature.
 Mrs. A. W. Leman, Vocal Music.
 John G. Chalmers, A. B., LL. B., Physical Director.
 Katherine Kapp A. B. German and English.
 John L. Horsfall, A. B., Biology.
 Christine McLean, Spanish.
 Francis Hegar, Registrar and Librarian.
 Miss Mary L. Murray, A. B., Oratory.
 Nathanael Sacks, German.
 Donald A. Laird, Assistant in the Laboratory.
 Jacob M. Bernal, Spanish.

ELLSWORTH COLLEGE—IOWA FALLS.

The beginning of the institution was as an Academy in 1890; in 1899 a Junior College was added; in 1906 it was made a full college with additional departments of the College Preparatory School, School of Commerce, School of Music and School of Education. It is an independent college and non-sectarian. The college might be said to be interdenominational, since students of various church relationships are equally welcome. The spirit of the school is distinctly Christian without being sectarian in any sense. In the College of Liberal Arts there are courses for the degrees A. B., S. B., and Ph. B. The College is standard and the graduates receive the state teachers' certificate without examination. The total attendance for 1915-16 was 412 students, divided as follows: Collegiate, 104; Academic, 51; School of Education, 51; School of Commerce, 49; School of Music, 154. Graduates for the class of 1916 were as follows. College, 6; Academy, 11; Commercial, 6; School of Education, 4; School of Music, 3. The endowment of the college is in the form of cash and land. It has six buildings and a campus with an estimated value of \$160,000.

FACULTY—PROFESSORS.

- Ida Franklin Meyer, M. Litt, A. M., President, Psychology and Philosophy.
 Sheridan R. Jones, A. M., Biology and Curator of Museum.
 David H. Munson, A. M., Professor of English.
 Herman F. Harris, Ped. B., A. M., Professor of Latin, Greek, and French.
 Othello E. Reynolds, A. M., Professor of Chemistry and Physics.
 Lyde Drummond Harris, A. M., Professor of German.

William C. Hunter, A. M., Professor of Economics, Social Science, and History.

Harold Clyde Bingham, A. M., Professor of Education.

John P. Himmel, S. B., Professor of Mathematics.

J. E. Magee, A. M., Professor of Commercial Subjects and Principal of Commercial School.

Artemas Erwin Bullock, Mus. B., Director of Conservatory of Music and Professor of Piano and Voice.

R. S. Gauden, B. S., Professor of Manual Training & Mech. Drawing.

GRINNELL COLLEGE—GRINNELL.

Established in 1847. Under the control of a board of twenty-four trustees. J. H. T. Main, Ph. D., LL. D., President. The group system of studies has been used since 1896. A large number of groups, requiring four years' work, lead to the degrees of B. A., B. S., and B. Music, respectively. Total attendance in 1916, 751, divided as follows: College, 623, unclassified, 8; School of Music, 209. Number of graduates in 1915, 93. Total amount of endowment, including permanent improvements, \$2,048,117.99. Value of permanent improvements, \$658,195. Income for the year not including amount invested in permanent improvements, about \$135,282.33.

FACULTY—PROFESSORS.

John Hanson Thomas Main, Ph. D., President.

Samuel Jay Buck, A. M., Professor Emeritus of Mathematics and Astronomy.

Jesse Macy, LL. D., Professor Emeritus of Political Science.

Walter Scott Hendrixson, Ph. D., Chemistry.

Harry Waldo Norris, A. M., Zoology.

Frank Fayette Almy, B. Sc., Physics (Acting Dean of Men).

Charles Noble, D. D., English Language and Rhetoric.

Edward A. Steiner, Ph. D., Applied Christianity.

Garrett Polhemus Wyckoff, A. B., Economics.

John Dashiell Stoops, Ph. D., Philosophy.

William James Rusk, M. A., Mathematics and Astronomy.

Paul Frederick Peck, Ph. D., History.

Charles Newton Smiley, Ph. D., Latin.

Roy Henderson Perring, Ph. D., Modern Languages.

John P. Ryan, A. E., Public Speaking.

Clara Elizabeth Müller, Ph. D., The History of Philosophy.

Henry Shoemaker Conard, Ph. D., Botany and Geology.

Edward Benjamin Scheve, Mus. D., Musical Theory and Piano.

George Leavitt Pierce, B. Mus., Music and Director of the School of Music.

Henry W. Matlack, B. Mus., Professor of Music, Instructor in Organ.

Robert Huntington Fletcher, Ph. D., English Literature.

E. B. T. Spencer, A. M., Greek.

John Walter Gannaway, A. M., Political Science.

Caroline Sheldon, A. M., Romance Languages.

John Perley Sprague, A. B., M. D., Physical Education and Hygiene.

Herbert Francis Evans, Ph. D., Biblical Literature and Religious Education.

Ernest J. Jaqua, A. M., Assistant to the President.

Carrie Louise DeNise, A. M., Dean of Women.

Mary-E. Simmons, A. M., Registrar.

GRACELAND COLLEGE—LAMONI.

A Junior College fully standardized and officially accredited. Grants the single degree of associate in Arts, (A. A.) after two years of college work. Founded in 1895, governed by a board of seven trustees. Incorporated under the laws of the state of Iowa and supported by annual appropriation by the Reorganized Church of Jesus Christ of Latter Day Saints. A faculty of fourteen members and a student body of 150 to 200.

In addition to the Junior College the following departments are maintained: Academy of four years (officially accredited), Commercial of one and two years, and Studio, offering courses in Music-Vocal and Instrumental and in Oratory and Public Speaking.

George N. Briggs, A. B.; B. D., President.

HIGHLAND PARK COLLEGE—DES MOINES.

Established 1889. Private institution under the control of Dr. O. H. Longwell, president, and Mr. A. D. Struthers, until 1911. Now under the control of the Presbyterian church. Its governing body is a self-perpetuating board of trustees, sixteen in number. Rev. Geo. P. Magill, D. D., is president.

Offers four years in College of Liberal Arts leading to the A. B., and B. S. degrees. Four year courses in Engineering, leading to the B. Eng., B. M. E., B. E. E., C. E., E. E.; also courses in Commercial Science leading to the B. Accts., M. C. Sci., and M. Accts. degrees. Bible courses for Liberal Arts students; Normal courses leading to B. Di. degree; Primary Training courses, Music Supervisors course, and four year courses in the Conservatory of Music; Kindergarten course, Domestic Science course, Manual Training course; Agriculture; Oratory courses; Pharmacy courses leading to the Ph. G. and Ph. C. degrees; Academic courses for High School students; stenographic course; short courses in Telegraphy; Automobile; Machinists'; Chauffeurs'; Foundry and Forge work; Plant Heating and Testing, etc.; Extension Department. Nineteen hundred different students during the year. Two hundred graduates in degree and certificate courses.

The school year is 48 weeks of four quarters in extent. Students may enter at the opening of any quarter. Special twelve weeks' session during the winter season for Steam, Gas, and Traction Engineers; Chauffeurs, Automobile Machinists; Forge and Foundry courses; Trades and Mechanic Arts, etc. A special eight weeks' Summer session beginning June 10th for teachers. Commencement exercises July 25th to August 1st. School year begins September 11th, closes August 1st.

FACULTY—DEANS AND OFFICERS.

Rev. Geo. P. Magill, A. M., D. D., President.

Arthur E. Bennett, A. M., Ph. D., Dean.

Frank Nagel, Mus. D., Dean of the College of Music.

Adolf Shane, E. E., Dean of the College of Engineering.

E. E. Strawn, M. Accts., Dean of Business College.

E. O. Kagy, Ph. G., Ph. C., Dean of the College of Pharmacy.

L. A. Blezek, A. B., B. S., Dean of Normal College.

R. H. Atchison, A. M., B. O., Dean of the College of Oratory.

G. B. Richardson, Director of College of Telegraphy.

Ida U. Brown, A. B., Dean of Women.

E. M. Brown, A. B., Principal of Academy and Director of Athletics.

IOWA STATE COLLEGE OF AGRICULTURE AND MECHANIC ARTS,
AMES.

Established in 1868. A state institution governed by the Board of Education consisting of nine members appointed by the governor. The work of the college is conducted in five major lines: Agriculture, Engineering, Home Economics, Industrial Science, Veterinary Medicine. The Graduate Division conducts advanced research and instruction in all these five lines. Four-year, five-year and six-year collegiate courses are offered in different divisions of the College. Non-collegiate courses are offered in Agriculture, Engineering and Home Economics. Summer Sessions include graduate, collegiate, and non-collegiate work. Short courses are offered in winter. Extension courses are conducted at various points throughout the state. Research work is conducted in the Agricultural and Engineering Experiment Stations and in the Veterinary Research Laboratory.

Total attendance in 1914-15, 5502 divided as follows: Industrial Science, 107; Agriculture, 900, Agricultural Engineering, 104; Engineering, 642; Graduate, 103; Home Economics, 546; Veterinary Medicine, 109; Summer School, 659; Non-Collegiate Agriculture, 230; Non-Collegiate Engineering, 39; Non-Collegiate Home Economics, 58; Non-Collegiate Music, 40; Winter Short Course, 1,965. Total amount of endowment, \$689,029.57. Value of college plant and equipment, \$3,973,770.69. Total income for the year ending July 1, 1916, not including that invested in permanent improvements, \$1,163,454.04. College year opens September 10, 1917, and closes June 6, 1918.

OFFICERS OF ADMINISTRATION.

- Raymond Allen Pearson, M. S., in Agr., LL. D., President.
 Edgar Williams Stanton, B. Sc., LL. D., M. Sc., Vice-President, Secretary of the College, Dean of the Junior College, and Professor of Mathematics.
 Herman Knapp, B. S. A., Treasurer and Registrar.
 Orange Howard Cessna, D. D. Chaplain.
 Thomas Sloss, Superintendent of Buildings and Grounds.
 Charles G. Tilden, M. D., College Physician and Sanitary Officer.
 Mrs. Emily Cunningham, Advisor for Women.
 Miss Vera Morlan Dixon, B. S., Asst. Librarian.
 Charles Franklin Curtiss, M. S. A., D. Sc., Dean of the Division of Agriculture, Director of Experiment Station.
 Anson Marston, C. E., Dean of the Division of Engineering, Professor of Civil Engineering, Director of Experiment Station.
 Charles Henry Stange, D. V. M., Dean of the Division of Veterinary Medicine, Professor of Theory and Practice and Diagnosis.
 Robert Earle Buchanan, Ph. D., M. S., Dean of the Division of Industrial Science and professor of Bacteriology.
 Catherine J. MacKay, Diploma Drexel Institute, Dean of the Division of Home Economics and Professor of Home Economics.
 Spencer Ambrose Beach, B. S. A., M. S., Vice Dean of the Division of Agriculture, Professor of Horticulture.
 Samuel Walker Beyer, Ph. D., B. S., Vice Dean of Division of Engineering, Professor of Geology and Mining Engineering.
 Maria M. Roberts, B. L., Vice Dean of the Junior College, Professor of Mathematics.
 Harold Edward Bemis, D. V. M., Vice Dean of Division of Veterinary Medicine and Professor of Veterinary Surgery.
 Carl Henry Schemann, B. S. in C. E., Assistant to the President.

AGRICULTURAL EXPERIMENT STATION.

Charles Franklin Curtiss, M. S. A., D. S., Director.

ENGINEERING EXPERIMENT STATION.

Anson Marston, C. E., Director.

IOWA STATE TEACHERS COLLEGE—CEDAR FALLS.

This institution is organized to give teacher education and training and does not undertake any other kind of educational work. Its courses are planned to give efficiency and capability to the students as workers in public schools. Its field of service grants preparation to high school teachers, to elementary and primary teachers, and to all kinds of special teachers now demanded by the public schools of the state. Its plan is that of a vocational school and everything that is done has a bearing upon the training of young men and women for service in the system of public education maintained in the state. Its degree graduates are admitted without conditions to the graduate schools of the universities and its alumni hold important positions in public service in every state where they are employed. Its diplomas are Bachelor of Arts in Education, Special Teacher Diplomas such as Primary, Junior College, Kindergarten, Art, Public School Music, Manual Arts, Home Economics, Physical Education, Commercial, Rural Education, Rural Teacher and Normal Course. In addition music teachers are granted diplomas for Piano, Organ, Violin and Voice.

The college year is divided into four quarters of twelve weeks each and a class graduates at the end of each quarter, thus giving much flexibility to the courses and a superior opportunity for candidates for graduation in their practice in teaching in the training schools. The training schools are located on the campus—all grades being organized from the kindergarten to the senior in the high school—in the school buildings in the Cedar Falls city schools and in seven civil township systems in Black Hawk county. The expanse of this organization gives unusual opportunities for practical development and for the acquiring of capability in instruction.

The enrollment of students and training schools in 1915-16 was as follows: College Graduates 75, College Course Students 552, Two and Three Year Diploma Course Students 1,012, Special Students 27, Sub-Collegiate and Rural Teacher Students 2,425, Special Music Students 47. Total enrolled in Institution, 4,138. Training Schools: Campus High Schools and Grades 293, City High School and Grades 185, Rural Demonstration Schools 355. Total pupils, 833.

The extension service consists of Saturday classes meeting in the several counties of the state, receiving all day instruction in the subjects and topics approved by the county superintendent and continuing from month to month and from year to year for the improvement in scholarship and methods of the teachers in service. In 1915-16 there were 13,992 teachers enrolled in the study center classes.

The value of the permanent improvements and equipments is estimated to be \$1,500,000.00. This annual support, including building funds granted by the state in 1915-16, and including balance on hand at the opening of the year was \$402,578.85. The income from all other sources such as laboratory fees, hospital fees, student tuitions, etc., was \$109,186.52.

FACULTY 1916-17.

OFFICERS OF ADMINISTRATION.

Homer H. Seerley, M. A., LL. D., President.
 Charles S. Cory, B. S., Registrar and Examiner.
 Irving S. Hart, B. A., Director of Extension.
 Mrs. Marion McFarland Walker, B. A., Dean of Women.
 Leslie I. Reed, M. A., Adviser of Men.
 Anne Stuart Duncan, B. L., Librarian.

HEAD PROFESSORS.

G. W. Walters, M. A., Education.
 S. A. Lynch, M. A., English.

Frank Ivan Merchant, Ph. D., Latin and Greek.
 John B. Knoepfer, German and French.
 Ira S. Condit, M. A., Mathematics.
 Louis Begeman, Ph. D., Physics and Chemistry.
 Melvin F. Arey, M. A., Natural Science.
 Sara M. Riggs, B. L., History.
 Charles H. Meyerholz, Ph. D., Government.
 Reuben McKittrick, B. A., Economics.
 Henrietta Thornton, Pratt Institute, Art.
 Harry C. Cummins, B. Di., Commercial Education.
 Charles A. Fullerton, M. Di., Music.
 B. Winfred Merrill, Berlin, Orchestral Music.
 R. F. Seymour, B. P. E., Physical Education.
 Charles H. Bailey, B. S., Manual Arts.
 Olive M. Young, B. A., Home Economics.
 Cliff W. Stone, Ph. D., Teaching.
 Macy Campbell, B. A., Rural Education.
 D. Sands Wright, M. A., Senior Professor, Religious Education.

IOWA WESLEYAN COLLEGE—MT. PLEASANT, IOWA.

Established in 1842. Controlled and governed by a board of twenty-eight trustees. Edwin Allison Schell, president. Offers the following four year courses: Classical, grant degree of A. B.; Scientific, grant degree of Sc. B.; Music, grant degree of Mus. B. Total attendance in 1916: Collegiate, 246; Academy, 80; Commercial, 35; Art, 11; Music, 86. Graduates during past year, 82 in all departments. Total amount of endowment, \$700,000. Total amount invested in permanent improvements, \$236,000. Income for year 1916 not including permanent improvements or receipts from dormitories or school of music, \$33,527.00.

FACULTY PROFESSORS.

Edwin Allison Schell, Ph. D., D. D., President.
 Reemt E. Luebbers, A. M., Ph. D., Dean Economics and Political Science.
 Herbert N. Jeffrey, A. B., Assistant to the President.
 Arthur L. Eaton, A. M., Registrar. Latin Language and Literature.
 John W. Edwards, A. M., Chemistry and Physics.
 Lucy A. Booth, Ph. D., History.
 Henry G. Leist, A. M., German Language and Hebrew.
 Harriet L. Barber, A. M., Dean of Women, Education.
 Charles M. Rauch, A. M., Psychology.
 J. W. Blair, A. M., English and Literature.
 E. O. Koch, A. M., Professor of Greek.
 Simon R. Boyer, A. B., Mathematics.
 H. E. Jacques, B. S. Secretary of Faculty, Biology
 Helen M. Barrett, A. B., Oratory.
 Carl M. Heidt, A. B., Physical Director.
 Minnie B. King, A. M., Academy Mathematics and English.
 Ruth Logan, A. B., Librarian, French.
 A. Rommel, Mus. D., Conservatory of Music.
 Kate Hull, A. B., Domestic Science.
 Ruth Schriener, A. B., German and Academy English.

LEANDER CLARK COLLEGE—TOLEDO.

Founded in 1856. Co-educational. Non-sectarian, though controlled by the United Brethren church. Managed by a board of trustees of twenty-four members. Co-operating territory, Iowa, Illinois, Wisconsin, Minnesota. Marion

Richardson Drury, A. M., D. D., President. Offers course in the following departments: College of Liberal Arts, Normal Academy, College of Music, Business College, School of Oratory, Domestic Science, School of Art, Physical Training. Standard courses requiring four years for their completion lead to the degrees of Bachelor of Arts and Bachelor of Science. Enrollment in 1916 in all departments, 243. Number of College grade, 81. Graduates in all departments in 1916, 14. Assets: Campus and five buildings with library and equipment, \$115,114. Endowment, \$203,600 yielding income. Total assets, \$318,714. Receipts for year 1915-16, \$26,863.43.

COLLEGIATE FACULTY.

Marion Richardson Drury, A. M., D. D., President of the College.
 Henry W. Ward, A. M., Dean, English Literature.
 John Frank Yothers, A. M., Mathematics.
 William Leslie Verry, A. B., Latin and Greek.
 Ross Masters, Ph. M., Philosophy and Education.
 Victor J. Hays, Ph. D., Biology.
 M. Elizabeth Appleton, A. M., Modern Languages.
 L. Curtis Gulse, A. M., History and Political Science.
 Harry A. Geauque, A. M., Chemistry and Physics.
 Ethel A. Grose, Expression and Public Speaking.
 Nellie Vida Currey, Domestic Science.

LENOX COLLEGE—HOPKINTON.

Established in 1856. Governed by a board of thirty-six trustees who are elected by the Presbyterian Synod of Iowa. A. St. Clair Mackenzie, LL. D., President. Collegiate and Academic departments with four year courses in each. Classical and Scientific courses leading to the degrees of A. B. and B. S. respectively. Courses for which academic or college credit is given in music, oratory, education, agriculture and domestic science. Graduates 1916, 13. Total amount of endowment, \$175,522.50. Income 1916, \$9,826.52. Value of permanent improvements, \$84,000.

FACULTY OF LENOX COLLEGE.

During 1916-17.

A. St. Clair Mackenzie, A. M., LL. D., President, Oxford.
 E. V. Laughlin, A. B., Dean, Illinois.
 Geo. S. Coleman, A. M., Sociology, Harvard.
 Wm. H. Ensign, A. M., Bible, Lenox.
 J. W. Bray, A. M., History and Politics, Chicago.
 G. T. Franklin, A. M., Science, Colorado.
 F. T. Ramsay, Ph. D., English, Chicago.
 H. W. Quaintance, Ph. D., Modern Language, Wisconsin.
 Mrs. E. V. Laughlin, A. B., French; Primary Education, Lenox.
 Miss Franc Earhart, A. B., Mathematics, Lenox.
 Miss Louise Robertson, B. S., Domestic Science, Columbia.
 Miss Margaret D. Paul, A. B., Expression and Oratory, Lenox.
 Mrs. Goldie Kaufman, Music.
 Mrs. H. M. Reeve, Orchestra.

LUTHER COLLEGE—DECORAH.

Established in 1861. Under the control of the Synod for the Norwegian Evangelical Lutheran Church in America. Governed by a board of trustees of eight members. Rev. Christian Keyser Preus, A. B., president. Confer the degree of A. B. upon students completing a four year classical course in the college department. The preparatory department also offers a four year

course. Total attendance in 1916, 207, divided as follows: College, 138; Preparatory, 69. Number receiving A. B. degree in 1915, 27. Total amount of endowment, \$278,000. Estimated value of equipment, \$265,000.

FACTULTY—PROFESSORS.

Rev. C. K. Preus, A. B., Christianity, Norwegian Literature.
 Rev. Chr. A. Naeseth, A. M., College Librarian.
 H. W. Sheal, B. S., Chemistry
 W. Sihler, A. M., German Language and Literature.
 Oscar L. Olson, A. M., Ph. D., English Language and Literature.
 Rev. Carlo A. Sperati, A. B., Musical Director, Christianity.
 A. M. Revelstad, A. M., Latin Language and Literature.
 T. E. Thompson, A. M., English.
 Rev. Oscar A. Tingelstad, A. M., Psychology and Education.
 Rev. Sigurd C. Ylvisaker, Ph. D., Greek Language and Literature, Hebrew.
 H. S. Hilleboe, A. M., Principal of Preparatory Department, Biology, Sociology.
 B. K. Savre, A. B., B. S., Mathematics.
 Enoch E. Peterson, A. B., Latin.
 Oswald B. Overn, A. B., Physics, Mathematics.
 Rev. Norman A. Madson, A. B., History.
 Brynjulf J. Hovde, A. B., Norwegian Language.
 M. M. Mikkelson, Norwegian and Sub-Preparatory Branches.

MORNINGSIDE COLLEGE—SIOUX CITY.

Established in 1894. Under the control of the Methodist Episcopal church. Governed by a board of fifty-four trustees. A standard college offering diversified work along Scientific, Classical and Philosophical lines, leading to the degree of A. B. Alfred E. Craig, D. D., president. Net total, not including duplicates, 1916, 886; divided as follows: College, 376; Academy, 90; Music, 300; Elocution, 33; Home Economics, 49; Summer session, 178. Graduates 1916, 42, from the collegiate department. Value permanent improvements, \$362,458.00. Total income from all sources, not including amount invested in permanent improvements, \$42,537.00. Productive endowment, \$448,901.00. College year begins September 13, 1917.

FACTULTY—PROFESSORS.

Alfred E. Cralg, D. D., President.
 William Charles Hillmer, Vice-President, Registrar, and Professor German Literature.
 Margaret Gay Dolliver, A. B., Honorary Dean of Women.
 Lillian English Dimmitt, A. M., Dean of Women and Professor of Ancient Languages.
 Helen Isabella Loveland, A. B., Professor of English.
 Ephnor Adrastus Brown, A. M., Professor of Education.
 Frederick Schaub, D. D., Professor of Biblical and Religious Literature.
 Henry F. Kantlehner, A. M., Professor of French.
 Agnes Beveridge Ferguson, A. M., Professor of German Language.
 Robert Negley Van Horne, Ph. B., Professor of Mathematics.
 Herbert Grant Campbell, A. M., Professor of Philosophy.
 Thomas C. Stephens, A. B., M. D., Professor of Biology.
 Charles Almer Marsh, B. S., Professor of Public Speaking, and Principal of Academy.
 James Austin Coss, M. S., Professor of Chemistry.
 Arthur H. Hirsch, Ph. D., Professor of History.
 James Juvenal Hayes, A. M., Professor of English.
 Olaf Hovda, Ph. D., Professor of Physics.
 Pearl Stuart Greene, B. S., Professor of Home Economics.
 Jason M. Saunderson, A. B., Professor of Physical Education.
 Laura C. Fisher, A. M., Assistant Professor of Ancient Languages.

Paul MacCollin, A. B., Professor of Voice Culture and Acting Director of the Conservatory.

O. Garfield Jones, A. M., Professor of Economics and Sociology.

Cecilia C. Stenger, A. B., Acting Professor of French.

PARSONS COLLEGE—FAIRFIELD.

Established in 1875. Under the control of the Presbyterian church. Governed by a board of thirty trustees. Lowell M. McAfee, LL. D., president. Offers the following four year courses: Classical, Philosophical and Scientific; granting the degrees of A. B., Ph. B., and B. S., respectively. Also has a four year Academy course and a three and four year Musical course, leading to Bachelor of Music degree. Total attendance 1915-16, 386, divided as follows: College, 155; Academy, 40; Music, 137, Summer School, 95; Graduates in 1916, 25 from college department. Total amount of endowment, \$251,463.40. Income for 1915 was, approximately, \$30,322.10. Value of permanent improvements, \$3257,055.70.

FACULTY—PROFESSORS.

Rev. Willis E. Parsons, D. D., Dean of the Lewis B. Parsons, Jr, School of English Bible and Christian Service.

William A. Wirtz, A. M., Litt. D., Dean, Modern Languages.

Elmer E. Watson, A. M., Mathematics and Astronomy.

Job E. Johnson, A. M., Latin and Greek Languages and Literatures.

Charles Carter, M. S., Biology.

R. Monroe McKenzie, Ph. D., Physics and Chemistry.

Philo C. Hildreth, A. M., History and Economics.

Amos R. Morris, A. M., English.

Chester O. Gregory, A. B., Philosophy and Education.

PENN COLLEGE—OSKALOOSA.

Established in 1873. The governing body consists of a board of thirty-one trustees; fifteen are selected by Iowa Yearly Meeting of Friends; nine are elected by the board itself, and six are elected by the board from nominations made by the alumni of the college. David M. Edwards, S. B., A. M., Ph. D., president. Offers the following four year courses: Classical, Scientific, Philosophical; granting the degree of A. B. Total attendance in 1915-16, 536; divided as follows: Collegiate, 179; Academy, 159; Commercial, 86; Music, 81; Summer School, 31. Total amount of endowment, \$484,337. The income for 1916, including amount invested in permanent improvements \$34,063.46.

FACULTY—PROFESSORS.

David M. Edwards, S. B., A. M., Ph. D., Philosophy.

Stephen M. Hadley, A. M., Ph. D., Mathematics and Astronomy.

Rosa E. Lewis, A. M., English Literature.

William E. Berry, A. M., Greek and Latin.

Clarence M. Case, A. M., Ph. D., History and Sociology.

William Irving Kelsey, Ph. B., B. D., Biblical Literature.

Ella H. Stokes, A. M., Ph. D., Philosophy and Education.

Lillian Eves, A. B., A. M., German.

Forrester C. Stanley, A. M., Chemistry and Physics.

Charles L. Coffin, B. S., Professor of Applied Mathematics and Physics and Principal of Academy.

Grover C. Hawk, B. S., Biology.

ST. AMEROSE COLLEGE—DAVENPORT.

Established 1882. Very Rev. W. L. Hannon, President. Governed by a board of trustees consisting of the Catholic Bishop of Davenport, the Vicar General of the Diocese of Davenport, and the President of the College, five priests and five laymen of the diocese. Financial status guaranteed by the Catholic Diocese of Davenport. Regular professors, fourteen; other teachers, five. Courses: Preparatory, Commercial, Academic and Collegiate. Confers usual college degrees. Attendance in 1915-16, 265. Value of property, \$400,000.

SIMPSON COLLEGE—INDIANOLA.

Established 1867. Under the control of the Des Moines Conference of the Methodist Episcopal church. Governed by a board of thirty-three trustees. James Watson Campbell, Ph. D., D. D., President. Offers standard collegiate courses of four years; grants the degree of A. B. Total attendance in 1915-16, 639, divided as follows: College of Liberal Arts, 332; Academy, 83, Business, 74; Conservatory of Music, 194; Summer School, 106; Specials, 41. Graduates from the different departments in 1916 were as follows: Liberal Arts, 42; Academy, 6; School of Business, 12; Conservatory, 7; Public School Music, 11; Normal Training, 8; Total Endowment, \$596,698.98; productive equipment, \$268,000.

FACULTY—PROFESSORS.

John L. Tilton, Ph. D., Physics and Geology.
 John P. Morley, Ph. D., Philosophy.
 Joanna Baker, A. M., Greek and Associate Latin.
 Mary O. Hunting, A. M., Latin.
 Clyde W. Emmons, A. M., Mathematics.
 J. Allen Baker, M. S., Chemistry.
 Edward A. Jenner, A. M., Biology.
 Aubrey W. Goodenough, A. M., English Literature.
 Hildegard Jend, A. M., German.
 Muriel Howard Steele, A. M., French and Spanish.
 A. Conn Klinger, A. M., History.
 Samuel Weir, Ph. D., Education.
 Wilbur C. Dennis, A. M., Oratory and Public Speaking.
 Helen Bass, B. S., Home Economics.
 E. L. Miller, B. C. S., Principal School of Business.
 Frank E. Barrows, Director School of Music.
 June Hamilton-Rhodes, Physical Education—Women.
 C. C. Dillon, A. B., Physical Education—Men.
 Mrs. Sarah N. Demorest, Dean of Women.

STATE UNIVERSITY OF IOWA—IOWA CITY.

Established February 26, 1847, maintained and controlled by the State of Iowa as an integral part of the public school system. The university, together with the Iowa State College of Agriculture and Mechanic Arts and the Iowa State Teachers' College, is under the administration of the Iowa State Board of Education, consisting of nine members, and the Finance Committee of three members, appointed by the board. Walter Albert Jessup, Ph. D., president. The university comprises ten colleges and four schools: Graduate, courses leading to the degrees of M. A., M. S., and Ph. D.; Liberal Arts, four years course leading to the degrees of B. A., and combined courses leading to the degree of B. S. or B. A., and professional degrees; Law, three years course, beyond two years of liberal arts education, leading to the degree of LL. B.; Medicine, four years course, beyond two years of liberal arts education, lead-

ing to the degree of M. D.; Homeopathic Medicine, same as medicine; Dentistry, three years course leading to the degree of D. D. S.; Applied Science, four years course in civil, electrical, mechanical, chemical, municipal, and sanitary engineering, and in chemistry, leading to the degrees of B. E. and B. S. in Chemistry; Education, four years course leading to certification in education, and the degree of B. A. in Liberal Arts college. The School of Commerce is a part of the College of Liberal Arts. The two Schools for Nurses are conducted under the direction of the faculties of the colleges of medicine. The School of Music is a part of the College of Liberal Arts. The Summer Session is a ten weeks' session of the non-professional colleges and includes also the Iowa Lakeside Laboratory at Lake Okoboji and the School for Library Training. The Extension Division is designed to carry the available advantages of the university throughout the state. Attendance of the university in 1915-16, 3,286, divided as follows:

	MEN	WOMEN	TOTAL
The Graduate College	239	167	406
The College of Liberal Arts	950	950	1900
The College of Law	155	1	156
The College of Medicine	156	2	158
Training School for Nurses		81	81
The College of Homeopathic Medicine	9	1	10
Training School for Nurses		16	16
The College of Dentistry	297	4	301
The College of Pharmacy	70	4	74
The College of Applied Science	250		250
School of Music	23	129	152
Library Training		20	20
	<hr/>	<hr/>	<hr/>
	2150	1374	3524
Duplications	148	90	238
	<hr/>	<hr/>	<hr/>
	2002	1284	3286

Total income for 1915-16, \$939,470. Total value of University property, upwards of \$3,500,000. Academic year begins third week of September and ends last week of August.

FACULTY—PROFESSORS.

- Emil Louis Boerner, Ph. G., Phar. D., Professor Emeritus of Practical Pharmacy.
- Charles Herbert Cogswell, M. D., Professor Emeritus of Obstetrics and Diseases of Children.
- George Thomas White Patrick, Ph. D., Philosophy.
- Charles Bundy Wilson, M. A., German.
- Charles Cleveland Nutting, M. A., Zoology.
- James Renwick Guthrie, M. D., Obstetrics and Gynecology.
- Isaac Althaus Loos, M. A., LL. D., Economics.
- Elbert William Rockwood, Ph. D., Chemistry.
- George Royal, M. D., Materia Medica and Therapeutics; Dean of the College of Homeopathic Medicine.
- Charles Sumner Chase, M. D., Materia Medica and Pharmacology.
- Frank Thomas Breene, D. D. S., M. D., Operative and Dental Therapeutics; Dean of the College of Dentistry.
- Gilbert Logan Houser, Ph. D., Animal Biology.
- Benjamin Franklin Shambaugh, Ph. D., Political Science.
- William Robert Whiteis, M. D., Obstetrics and Gynecology.
- Clark Fisher Ansley, B. A., English.
- Elmer Almy Wilcox, B. A., Law.
- Lee Wallace Dean, M. D., F. A. C. S., Ophthalmology, Oto-Laryngology, and Oral Surgery; Dean of the College of Medicine.
- Ernest Albert Rogers, D. D. S., M. D., Roentgenology and Clinical Dentistry.
- Bohumil Shimek, M. S., C. E., Botany.
- Franklin Hazen Potter, A. M., Latin.
- Carl Emil Seashore, Ph. D., Psychology; Dean of the Graduate College.

Wilber John Testers, M. S., Ph. C., Pharmacy and Pharmacognosy, Dean of the College of Pharmacy.

Harry Grant Plum, Ph. D., European History.

Henry Frederick Wickham, M. S., Entomology.

William LeClaire Bywater, M. D., O. et A. Chir., Ophthalmology, Otolaryngology, Vice-Dean of the College of Homeopathic Medicine.

John Thomas McClintock, M. D., Physiology, Junior Dean of the College of Medicine.

Henry Albert, M. S., M. D., Pathology and Bacteriology.

Henry James Prentiss, M. E., M. D., Anatomy, Histology, and Embryology.

William Galt Raymond, C. E., LL. D., Civil Engineering, Dean of the College of Applied Science.

Forest Chester Ensign, M. A., Education.

Arthur Hillyer Ford, E. E., Electrical Engineering.

Edwin Diller Starbuck, Ph. D., Philosophy.

Charles Heald Weller, Ph. D., Greek and History of Art, University Editor.

Frank Conquelon Titzell, M. D., LL. B., Surgery.

Herbert Clifford Dorcas, M. A., University Examiner and Registrar.

Frederick Carlos Eastman, Ph. D., Latin.

Byron James Lambert, C. E., Structural Engineering.

Stephen Hayes Bush, A. M., Romance Languages.

Hugo Claude Horack, B. Ph., LL. B., Law.

George Frederick Kay, Ph. D., F. G. S. A., Geology.

Richard Summa, D. D. S., Orthodontia and Prosthetic Dentistry.

Roscoe Henry Volland, D. D. S., M. D., Dental Pathology and Operative Technique.

Sherman Melville Woodward, M. A., M. S., Mechanics and Hydraulics.

Robert Bradford Wylie, Ph. D., Morphological Botany.

Frederick Goodson Higbee, M. E., Descriptive Geometry and Drawing.

Burton Percival Fleming, M. E., Steam Engineering.

George Walter Stewart, Ph. D., Physics.

Walter Percy Bordwell, LL. M., Ph. D., Law.

Clarence Van Epps, M. D., Therapeutics and Clinical Medicine.

Campbell Palmer Howard, M. D., Internal Medicine.

Erwin Schenk, M. D., Theory and Practice of Medicine.

Ralph Otto, LL. B., Law.

Charles Atherton Cumming, Graphic and Plastic Arts.

Paul Skeels Peirce, Ph. D., Economics.

Arthur Carleton Trowbridge, Ph. D., Geology.

Ruth Aimee Wardall, A. M., Home Economics.

John Wilkinson Cogswell, M. D., Gynecology and Obstetrics.

John Blair Kessler, M. D., Dermatology.

Charles Joseph Rowan, M. D., Surgery; Director of the University Hospital.

William Edwin Hays, Music.

Gilbert Giddings Benjamin, Ph. D., History.

Norris Arthur Briscoe, Ph. D., Commerce.

Frank Edward Horack, Ph. D., Political Science.

Anna Marie Klüngerhagen, Ph. M., History, Dean of Women.

Jane Ellen Roberts, B. Ph., Librarian.

Arthur Steindler, M. D., Orthopedics.

Albert Henry Belfeld, M. D., Pediatrics.

Dudley Odell McGovney, A. M., LL. B., Law.

George Bain Jenkins, M. D., Anatomy.

Morton Claire Mumma, B. S., Military Science and Tactics.

TABOR COLLEGE—TABOR.

Established as a literary institute in 1857 and as a college in 1866; founded by Congregationalists; governed by a board of ten trustees.

Tabor College grants but one degree, Bachelor of Arts. The total number of semester hours required for the degree is 120, 58 of which are required and

62 elective. Applicants for the degree must present 20 hours credit in a major subject and 16 in a minor subject and his electives must constitute a correlated course of study approved by the Faculty.

In connection with the College, there is an academy offering two courses of three years each, the work in the academy being under direct supervision of the college instructors. There is also a Conservatory of Music offering courses in the theory and history of music, piano, organ, singing, violin, band and orchestral instruments.

The college year for 1916-17 begins September 13, 1917.

Nelson W. Wehrham, President.

UPPER IOWA UNIVERSITY—FAYETTE.

Established in 1857. Under the auspices of the Methodist Episcopal church. Governed by a board of thirty trustees. Chauncey P. Colegrove, A. M., Sc. D., president. Offers courses in the sciences and in the liberal arts leading to the degrees of A. B. and B. S. The degree of bachelor of arts is given to all graduates unless the degree of bachelor of science is preferred by honor students in the scientific departments. The department of education provides courses for those who wish to secure first grade state certificates. Normal diplomas granted to students who have completed the college subjects required for first grade certificates and have taken at the least two years credit in college. Schools of art and oratory. Summer school for all departments, June 11 to August 18. Graduates in 1916, 33. Total number of students in actual attendance for the academic year 1915-16, 458. Total amount of endowment, \$265,000. Estimated value of college equipment, \$200,000. Next college year begins September 10, 1917, and closes June 7, 1918.

FACULTY—PROFESSORS.

Chauncey P. Colegrove, A. B., A. M., Sc. D., President.

John W. Dickman, Ph. M., A. M., Sc. D., Dean of the College, Social and Political Science.

Benjamin F. Stimsonson, A. M., LL. D., Registrar, Mathematics.

Charles D. Neff, A. M., Mus. D., Pianoforte and Harmony.

Samuel W. Collett, Sc. M., Biology.

Ellisabeth Nichols, A. M., English.

Lawrence Oncley, M. S., Physics and Chemistry.

Harold W. Gilmer, A. M., Latin and Greek.

Carl A. Helmecke, A. B., A. M., French and German.

John W. Crain, Mus. B., Voice Culture.

W. C. Mongold, A. M., Professor of Education.

R. Chambers, A. M., History.

Josephine W. Richardson, B. Sc., Household Economics, Dean of Women.

Margaret J. Collett, A. B., Oratory.

Marjorie Hendee, A. B., Instructor in German and English.

Stella Haas Neff, Associate Professor in Pianoforte.

John E. Dorman, Sc. B., D. D. S., Director of Physical Training.

Dora Carter, Librarian.

WARTBURG COLLEGE—CLINTON.

Established in 1858. Under the control of the Evangelical Lutheran Synod of Iowa and other states. Governed by a board of trustees of thirteen members. J. Fritschel, president. Offers a four-year course in the classics and in science, granting the degree of A. B. Attendance in 1916, 74. Number of graduates in 1916, 6. Twenty-eight of College grade. Income for 1915, not including amount invested in permanent improvements, \$21,028.00.

FACULTY—PROFESSORS.

John Fritschel, A. M., Latin and Hebrew.
 W. Knappé, German and Religion.
 H. Kuhlmann, A. B., Latin.
 Gustave Neumann, English and Philosophy.
 Conrad S. Fritschel, A. B., Mathematics.
 Otto Gamb, Greek and German.
 R. Hollard, English and Public Speaking.

WESTERN UNION COLLEGE—LE MARS.

Established in 1900. Under control of United Evangelical Church. Governed by board of fifteen trustees. In college of Liberal Arts three courses are offered: Classical, Modern Language, and Scientific, granting degrees of B. A. and B. S. Three-year courses in Music, granting degree Mus. B. Four-year Academy courses. One and three-year Business courses. Total attendance 1916, 150. Total endowment, \$100,000. Value of permanent improvements, \$60,000. College year commences September 11, 1917, closes June 5, 1918.

FACULTY.

Charles A. Mock, B. A., M. A., B. D., Ph. D., President, Philosophy and Biblical Literature.
 David M. Metzger, M. A., Litt. D., Dean, English Language and Literature.
 Karl Kaupp, B. D., German and French Languages and History.
 Benjamin F. Zuehl, B. A., M. A., Psychology and Social Science.
 Clyde L. Winter, B. A., M. A., Science.
 Roy M. Smith, B. S., Mathematics and Public Speaking.
 E. E. Skinner, Commercial Branches.
 Harry A. Benfer, B. A., M. A., Instructor in Greek and Latin.
 W. B. Parkinson, Violin and Orchestral Instruments.
 Austin Abernathy, Voice.
 Albert Morgan, Piano.
 Paul Davis, Assistant Instructor in Mathematics.

BIOGRAPHIES OF STATE OFFICERS.

WILLIAM L. HARDING,

Twenty-second Governor of state of Iowa, was born in Osceola county, on his father's farm, October 3, 1877. His parents were natives of Pennsylvania and came to Iowa in 1872. Secured a common school education and later entered the law school of the state university of South Dakota from which place he graduated in 1905. Began the practice of law at Sioux City the same year and in 1906 became a candidate for a member of the house of representatives; was elected and chosen to succeed himself in 1908 and again in 1910, serving in the thirty-second, thirty-third and thirty-fourth general assemblies. Married January 9, 1907, to Miss Carrie Lamoreaux. Was elected lieutenant-governor in 1912 and re-elected in 1914. Elected governor in 1916. A republican in politics.

ERNEST R. MOORE,

Lieutenant-governor, was born in Anamosa, Jones county, Iowa, November 1, 1869. He moved to Cedar Rapids, Iowa, with his parents in 1877 and has since resided in that city. He is of Scotch-Irish stock, his parents settling in Iowa in the early fifties. Received his education in the common and high schools of Cedar Rapids, Iowa, supplemented by private instruction. Served upwards of ten years in the Iowa National Guard, resigning his commission in the fall of 1897. On the outbreak of the Spanish-American war he enlisted in Company C, Forty-ninth Iowa, as a private, and was afterwards commissioned as first lieutenant and quartermaster, serving on the staff in that capacity and seeing service in the United States and Cuba. Is a banker by profession, being president of the American Trust and Savings Bank, one of the largest banks of Cedar Rapids. Married December 25, 1902, to Winifred Evans. Has been a delegate from his county to all republican state conventions for the last eleven years. Was a delegate to the republican national convention at Chicago in 1908, which nominated William H. Taft and was secretary of the delegation and a member of the convention committee on rules. Elected representative in 1906, re-elected in 1908 and 1910. Elected lieutenant-governor Nov. 7, 1916. A republican in politics.

WILLIAM S. ALLEN,

Secretary of State, was born at Hillsboro, in Henry county, Iowa, August 26, 1857. His parents were American-born, his father being of Scotch-Irish lineage, and his mother of the old Dutch stock of New Jersey. Received his early education in the graded schools of Hillsboro and then, to prepare for college, entered Denmark Academy, the first institution of advanced learning founded in the state. Attended the liberal arts and law departments of the state university of Iowa, from which institution he graduated in the year 1877 at the age of nineteen. Upon being admitted to the bar settled in Van Buren county. The first official position to which he was elected was that of president of the board of education, and then to the office of mayor, serving in these different places for several years. Afterwards was a member of the house of representatives from Van Buren county in the twenty-fifth, twenty-sixth and twenty-sixth extra

general assemblies. In the extra session of the twenty-sixth general assembly served on some of the most important committees of the house and was chairman of the second division of the code revision committee, having in charge the recodification of the laws of Iowa, the work of this session giving to the state the code of 1897. In 1903 was a candidate for the state senate, the first convention resulting in a deadlock, and losing out in the second convention by one-half a vote. He moved to Fairfield, Jefferson county, in September, 1909, where he has since been engaged in the practice of law. He was elected state senator in 1908 from the Jefferson-Van Buren district and served in the thirty-third and thirty-fourth general assemblies. At the June primary in 1912 he received the republican nomination for secretary of state, and was elected to that position at the following fall election. Re-elected in 1914 and 1916. He has always been a republican in politics.

FRANK S. SHAW,

Auditor of State, was born in Stephenson county, Illinois, October 27, 1859. Received his education in the public schools of Illinois and Western (now Leander Clark) College, located at Toledo, Iowa. At the age of 16 he went to Grundy county, Iowa, working on a farm for about three years, after which he located in Grundy Center. In November, 1881, he removed to Toledo, Iowa. In 1882 he entered the employ of the Chicago & North-Western Railway Company. In 1884 he returned to Toledo and engaged in the jewelry business. In 1896 was appointed deputy county treasurer of Tama county and served as such until December, 1900, when he again entered the jewelry business, continuing in that line in Toledo and Allison, Iowa, until 1904, when he returned to Toledo, to enter the office of the county auditor as deputy, served as such two years. He then served two years more as deputy county treasurer, and in November, 1908, was elected county auditor and served in that capacity for four years. During 1913 and 1914 he was engaged in the real estate and insurance business. Was elected auditor of state November 3, 1914, and re-elected November 7, 1916. Was married June 17, 1897, to Miss Mabel L. Clarke, of Toledo, Iowa, and has five children. A republican in politics.

EDWIN HIRAM HOYT,

Treasurer of State, was born October 27, 1871, in Manchester, Delaware county, Iowa. His parents, who were born in Vermont, came to Iowa in 1853 and located in Delaware county. Attended the Manchester public schools, Iowa college at Grinnell and Upper Iowa University at Fayette, graduating from the latter institution in 1891. Took a course in commercial law and banking at Cross Commercial College, Downers Grove, Illinois. Resided in Manchester until he was twenty-one years of age when he removed to Lamont, Buchanan county, where he organized the Lamont Savings Bank, of which he was president until 1912, when he removed to Manchester, Iowa. Elected senator in 1908 and served during the thirty-third and thirty-fourth general assemblies. Appointed treasurer of state May 15, 1917. A republican in politics.

HORACE MOORE HAVNER,

Attorney General, was born of American parentage near Corydon, in Wayne county, Iowa, November 22, 1871. He was reared on the farm, and after attending the public schools, entered Simpson college. He later entered the College of Law at the State University of Iowa, graduating in 1899. After his graduation he formed a partnership with

R. C. Popham, under the firm name of Popham & Havner, for the practice of law at Marengo, Iowa, the partnership continuing until Mr. Havner's election to his present office on November 7, 1916.

When the Spanish-American war broke out, Mr. Havner enlisted as a private in Company I of the Fiftieth Iowa Infantry.

In 1901, Mr. Havner married Ada Dean of Griswold, Iowa, and has two children, Ada 14 and Rachel 7. He is a republican in politics.

BENJAMIN I. SALINGER,

Was born in Wronke, Germany; emigrated with his parents to the United States at the close of the Franco-Prussian war, coming to Clarksville, Butler county, Iowa, where the family remained a short time; moving thence to Chicago. The family returned to Clarksville, where he attended the public school for a period of two years; did janitor work while attending, and worked on farms and at sawing wood when not attending. Later he attended Cornell College at Mount Vernon. He afterwards went to Waverly, and entered the law office of Gray, Dougherty and Gibson, then to Webster City where he studied in the law office of Chase and Covill for a short time. At the same time he assisted the editor of the "Freeman" in that city. At this point came the first country school which he taught some three miles southeast of Williams in Hamilton county. He next located at Spencer, Iowa, there he joined with a lawyer to take on "justice practice" because not of age. After this the subject of this sketch went to Cherokee county where he engaged in school teaching, herding, farm work, and between terms of school, working on streets of Aurelia. At this time he met Lucy M. Boylan as his pupil, and married her before either were of age. Went to the town of Manning, which was then being started. Was the first school teacher there on an arrangement by which the township had to pay one half the wages and the citizens of the town paid the other half. In the spare time justice of the peace work was done, as a member of a newly formed firm of Doty, Hughes & Salinger. The school job finally developed into that of being principal with six rooms scattered over the town. When his majority was reached he was naturalized at Carroll by Judge C. F. Loufborow, and shortly after he was admitted to the bar by the same judge on examination of a committee of the Audubon bar. Went into practice of law at Manning, and after some fifteen years moved to Carroll, remaining in the practice there until elected to the supreme bench in November, 1914, by a non-partisan election. The home of himself and wife remains at Carroll. Their children are Daisy R. Minchen, Benjamin I., Jr., and Louis Howard.

Mr. Salinger has held no other office except one term as school director in Manning and two four year terms of supreme court reporter.

Politically he has been identified with the republican party. He campaigned for it in New York in the national election of 1888; in the Pacific states in 1892; all over the country in 1896, 1900 and 1904. His first delegateship to a congressional convention was the one held at Webster City in 1888, which gave J. P. Dolliver his first nomination for congress. Mr. Salinger was the chairman of that convention. Was chairman of the state convention in 1899. It was one of the stormiest ones in the history of the party. It required 25 ballots to make the nomination for governor. It finally nominated Captain Hutchinson, whom Horace Boies defeated.

SCOTT M. LADD,

Judge of the Supreme Court, was born at Sharon, Wisconsin, June 22, 1855. His parents were American-born, though of German and English ancestry. He was reared on a farm, and after attending the common schools and an academy nearby, was a student at Beloit College, Wisconsin, for two

years, and later attended Carthage College, Illinois, from which institution he received a diploma in 1879. The year following he taught mathematics and history in Hillsboro Academy, Illinois, being associated in the management of that institution with Hon. F. H. Hessel, now of Fort Dodge, Iowa, and Emma C. Cromer, who subsequently became his wife.

He was a student in the office of France & Sedgwick (the latter now a member of the supreme court of Nebraska) at York, Nebraska, for several months and graduated from the law department of the State University of Iowa in 1881, and in the fall of that year began the practice of his profession at Sheldon. He continued in the practice of his profession until elected district judge of the fourth judicial district of Iowa, January 1, 1887. He continued in that office until elected to the supreme bench in 1896, to succeed Judge Rothrock, to which position he was re-elected in 1902, 1908 and 1914. Judge Ladd never held nor has been a candidate for any other office save that he served as school director several years. He has been a trustee of Morningside College for many years. The degrees of M. S. and LL. D. were conferred upon him by the Carthage College many years ago and the degree of LL. D. by the State University of Iowa in 1908. He is a member of several societies for the advancement of learning and is interested in a practical way in scientific agriculture.

He is a republican in politics.

SILAS M. WEAVER,

Judge of the Supreme Court, was born December 18, 1843, in Arkwright, Chautauqua county, New York. He acquired his education in the common schools and at Fredonia Academy, Fredonia, New York. He was admitted to the bar at Buffalo, New York, May 4, 1868. In the same year he moved to Iowa Falls, Iowa, where he has since resided.

He served as representative from Hardin county in the twentieth and twenty-first general assemblies. In the twentieth general assembly he was chairman of the house judiciary committee, and in the twenty-first general assembly he officiated as chairman of the board of managers in the impeachment trial of John L. Brown. In 1886 he was elected judge of the district court for the eleventh judicial district and was re-elected in 1890, 1894 and 1898. In 1901 he was nominated and elected to succeed Judge Josiah Given upon the supreme bench, becoming chief justice on January 1, 1907. He was re-elected to the supreme bench in 1908 and 1914.

Judge Weaver is a republican in politics.

WILLIAM D. EVANS.

Judge of the Supreme Court, was born in Marquette county, Wisconsin, May 10, 1852. His parents were both born in Wales. In October, 1858, he came with his parents to Williamsburg, Iowa. Here he attended the public schools and in the fall of 1873 entered the State University. While a student at the university he taught school and was an instructor in a number of teachers' institutes during vacation. He graduated from the classical course of the university in 1878 and the following year took the law course, from which he graduated in 1879. Following his admittance to the bar in 1879 he located at Hampton. In 1886 he was elected the first county attorney of Franklin county, which office he held until 1890. In 1902 he was elected judge of the district court for the eleventh judicial district. During the years 1907-8 he was law lecturer at the State University. In September, 1908, he was nominated for judge of the supreme court by the republican state convention to fill the vacancy occasioned by the death of Judge Charles A. Bishop. The governor on September 17th appointed him to fill the vacancy until after the general

election. He was elected at the general election and by reason of statute became chief justice of the supreme court in January, 1909. Was re-elected in 1910 and again in 1916.

A republican in politics.

BYRON W. PRESTON,

Judge of the Supreme Court, was born at Newton, Jasper county, Iowa, February 13, 1858. Lived on a farm until 13 years of age, then went with his parents to Grinnell, Iowa. Son of Sylvester S. and Amelia M. Preston. Attended public school and Iowa College at Grinnell. He engaged in mercantile business at Newton and Grinnell until 1883, when he went to Oskaloosa and read law with Judge L. C. Blanchard. Was admitted to the bar in 1884. Elected county attorney in 1891 and served four years. Was also city attorney. Elected judge of the district court in 1902 and served as such until January 1, 1913. Was elected judge of the supreme court of Iowa in 1912. Married Nellie Blanchard of Newton in 1880. Has two children, a son and a daughter. Is a communicant of St. James' Episcopal church at Oskaloosa.

A republican in politics.

TRUMAN S. STEVENS,

Judge of the Supreme Court, was born in Tama county, Iowa, 49 years ago; attended the public schools, the Guthrie County High School graduated from the Law Department of the State University and in 1892 located at Hamburg, Fremont county, where he still resides. Was appointed Judge of the Fifteenth Judicial District February 1, 1917 and to the Supreme Court May 1, 1917. Has held no other public office except that of county attorney of Fremont county for one term.

FRANK R. GAYNOR,

Judge of the Supreme Court, was born September 2, 1852, in Hamilton, Canada. Moved with his parents to Iowa in 1858. Acquired his education in Professor Wood's Academy at Clermont, Iowa, Griswold College at Davenport, Iowa, and the State University of Iowa, graduating from the law department of the latter in 1877. Was associated with John T. Scott and later with John F. Talbot in the town of Brooklyn, Poweshiek county, in the practice of law. Moved to Marshalltown in 1885, where he resided until 1886, when he moved to Le Mars where he has since resided.

Was elected judge of district court in 1890 and served continuously until his election to the supreme court on November 5, 1912.

Was married to Anna C. Judd at Iowa City in 1877, and has one daughter. A republican in politics.

ALBERT M. DEYOE,

Superintendent of Public Instruction, was born on a farm near Dodgeville, Iowa county, Wisconsin, November 15, 1862; moved with his parents to a farm near Mason City, Cerro county, Iowa, in 1870. His father is a native of New York and his mother was born in England.

Mr. Deyoe was educated in the rural schools, the Mason City high school and the State University of Iowa. He graduated from the university in 1887 and holds two degrees, B. S. and A. M., from this institution.

Besides experience as a rural school teacher, he served one year as principal at Rock Falls, four years as principal at Garner, nine years as su-

perintendent of schools at Britt, and nine years as county superintendent of schools for Hancock county. He was elected to the office of superintendent of public instruction at the general election, November 8, 1910, and re-elected November 6, 1913. By an act of the thirty-fifth general assembly the office of superintendent of public instruction was made to be appointive, commencing July 1, 1915, term to be four years. Mr. Deyoe received the first appointment under the new law.

A republican in politics.

EDGAR RUBEY HARLAN,

Son of Samuel A. and Marinda E. (Rubey) Harlan; born of Kentucky Quaker ancestry at Spartansburg, Indiana, February 28, 1869. Brought to a farm in Cedar township, Van Buren county, Iowa, in 1873. Attended "Morris" district and Keosauqua high school, graduating 1889, and Drake University, completing the law course with degree of LL. B., and admitted to the bar June, 1896. Practiced law at Keosauqua ten years, serving as county attorney 1898-1902. Appointed by Charles Aldrich Assistant Curator of the Historical Department of Iowa, 1907. Acting Curator after death of Mr. Aldrich, March, 1908, until appointed Curator by Governor Carroll, October 1, 1909. Elected Curator by Board of Trustees, June, 1913. Honorary member Iowa Chapter, American Institute of Architects; honorary member National Sculpture Society. Member American Historical Association. A founder and member board of directors, Mississippi Valley Historical Association. Member and Secretary, Iowa Flag Commission. Member and Secretary Allison Memorial Commission. Member Iowa Conservative Commission, member and director Des Moines Fine Arts Association. Member American Civic Association and delegate to Germany, France and England, tour 1913.

ULYSSES GRANT WHITNEY,

Reporter of the Supreme Court, was born July 10, 1864, on a farm near Union, Hardin county, Iowa. He is the youngest son of George and Maria Whitney. His mother, whose maiden name was Maria Row, and who was of German parentage, died at Union, Iowa, on May 7, 1904, at the age of eighty years and eight months. His father is of American-born parents. Mr. Whitney received his early education in the country schools. Remained upon the farm until he was about eighteen years of age. Taught school five years, the last year of which he was principal of the high school at Union. Attended school for two years at Cornell College, Mount Vernon, Iowa. Studied law with Hon. C. E. Albrook of Eldora. Graduated from the law department of Drake University, 1890, and in the same month went to Sioux City, to attend the republican state convention as a delegate from Hardin county. He did not return home with his delegation, but located at Sioux City, where he has since been engaged in the practice of law. A few years after locating at Sioux City, he served as justice of the peace for two terms. Became county attorney of Woodbury county, January 1, 1901, holding that position continuously for ten years. Was married October 20, 1892, to Lillian Rodwell, youngest daughter of Mr. and Mrs. W. H. Rodwell of Union, Iowa. They have three children, Martin, Craig and George. Elected representative in 1910. Re-elected in 1912. Appointed Reporter of the Supreme Court in 1914.

A republican in politics.

BURGESS WILSON GARRETT.

Clerk of the Supreme Court, was born on a farm in Van Buren county, Iowa, February 24, 1872. His ancestors on his father's side were Scotch-Irish, while his mother's were German. When he was a mere child his

parents moved to Davis county, in 1882 moved to Decatur county, having purchased a farm three miles east of Leon. Mr. Garrett was educated in the public schools, Simpson College and Saint Joseph University, from which institution he was graduated. He worked on the farm to earn money with which to educate himself and later taught school, being for two years principal of the Decatur high school. Served as deputy treasurer of Decatur county. He has been chairman of the republican county central committee; member of the senatorial and congressional committees.

Mr. Garrett served one year in the office of Secretary of State Martin as corporation clerk. On the inauguration of Governor Cummins he was made pardon secretary. Served in that capacity until July 1, 1907, when he became secretary of the board of parole. He resigned as secretary of the parole board on March 1, 1910, to prosecute his successful campaign for the nomination for the office of clerk of the supreme court. By act of the thirty-fifth general assembly this office was made appointive. Mr. Garrett being the first appointee.

He is active in church and benevolent activities, being president of the state missionary convention of the Church of Christ.

A republican in politics.

JOHN A. GUIHER,

Son of James and Rebecca T. Guiher, was born at Waynesburg, Greene county, Pennsylvania, December 10, 1858. Attended the public schools and Waynesburg College from which he graduated in 1878. Spent one year in the law department of Pennsylvania University. Admitted to the bar in 1881. Moved to Winterset, Iowa, in October, 1883, where he has ever since lived.

He was county attorney for Madison county, Iowa, from January, 1887, to January, 1891. January 20, 1915, was appointed and qualified as railroad commissioner to fill the vacancy caused by the death of Nathaniel S. Ketchum. Elected November 7, 1916, for a term of four years.

A republican in politics.

EDWARD D. CHASELL,

Railroad Commissioner, was born at Holland Patent, Oneida county, New York, May 25, 1858. In 1867 he came, with his parents, William and Frances Jones Chassell, to Iowa, where they settled on a prairie farm near Iowa Falls. In early life he taught school winters and worked on the farm in the summer time. He finished his education at the Iowa State Teachers' College, and after teaching a few years he entered the newspaper business, which he followed for several years as editor of the Osage News and of the Le Mars Sentinel. He has always been republican in politics. He served as representative from Plymouth county in the Iowa House of Representatives in 1894, 1904 and 1906. He served six years as state binder. In December, 1906, Mr. Chassell married Miss Mary Calkins, of Wyoming, Jones county, Iowa daughter of Dr. and Mrs. M. H. Calkins. In December, 1916, he was appointed railroad commissioner by Governor Geo. W. Clarke, to succeed Hon. James H. Wilson, deceased.

DWIGHT N. LEWIS,

Railroad Commissioner. Born in Oskaloosa, Iowa. Son of David and Anna Lewis. His people were originally Quakers, settling in Ohio in an early day from Maryland and Pennsylvania. Mr. Lewis attended the public schools at Oskaloosa and Des Moines and graduating in law from Drake University. Was Secretary of the Iowa Railroad Commission

from 1899 to 1911, Assistant Commerce Counsel 1911 until January 3, 1917, when he was appointed Railroad Commissioner by Governor Clarke to fill the vacancy caused by the resignation of Clifford Thorne. A republican in politics.

J. H. HENDERSON,

Commerce Counsel, was born in Warren county, on the present site of the town of Ackworth, on September 16, 1848, and has ever since resided in Warren county. His father, P. P. Henderson, was organizing sheriff of Warren county, its first county judge, state senator in 1859-60 and was colonel of the 10th Iowa Inf. Vol. in Civil War. J. H. Henderson received his education in the public schools and in college at Indianola. Was married to Nannie J. Spray on October 8, 1868, and to them was born four children; Dr. E. B. Henderson, of Marengo; F. P. Henderson, lawyer at Indianola; Dwight F. Henderson, electrical engineer, Spokane, and Inez S. Proudfoot, wife of Clyde O. Proudfoot, cashier of Worths Saving Bank, Indianola. His wife died on February 10, 1902. Was married to her sister, Miss Harriet E. Spray, on June 20, 1905. He was admitted to the practice of law January 12, 1870, and on September 1, 1873, formed a partnership with Senator W. H. Berry, which continued until his election as circuit judge. Member of the school board at Indianola; has been secretary of the board of trustees of Simpson College since 1869, a member of the board of trustees of that institution and its executive committee. Was delegate to the republican national convention at Chicago in 1904. Was elected as circuit judge to fill vacancy at the November election, 1885. On the reorganization of the judiciary of the state was elected district judge for the Fifth Judicial District of the state, beginning his term January 1, 1887. Re-elected at the general election in 1890, and again re-elected in 1894. He resigned, taking effect January 1, 1898. Re-entered the old law firm of Henderson & Berry, at Indianola, which continued for some years, and in 1901 formed a partnership with his son, F. P. Henderson, and continued in the practice of law under the firm name of Henderson & Henderson until his appointment as Commerce Counsel, July 1, 1911. Was re-appointed and confirmed by the senate for another four year term commencing July 1, 1915. Is a member of the M. E. Church; belongs to the Odd Fellows and Mason, a Knight Templar and A. O. U. W. Served as Grand Master of the Grand Lodge I. O. O. F. of Iowa, 1906-7 and Grand Representative from Iowa in Sovereign Grand Lodge of I. O. O. F. for two years.

FRANK F. JONES,

Member of Board of Education, was born in the state of New York, August 25, 1855, of American parentage. His family moved to Illinois in 1863 and to Iowa in 1875. He acquired a high school education and at the age of eighteen began teaching school. After coming to Iowa he taught school and farmed for several years and then became a bookkeeper in a large hardware and agricultural implement store in Villisca. Remained in this store as bookkeeper and salesman seven or eight years and until he embarked in business on his own account. This venture proved a success, and the "Jones store," still owned by him, is now one of the largest hardware and implement stores in that part of the state. He is also cashier and active manager of the Villisca National Bank, which position he has filled during the last twelve years. Superintendent of the Methodist Episcopal Sunday school in Villisca for many years. Has held office in the State Sabbath School Association, as state treasurer and afterwards as chairman of the executive board. Previous to his election to the legislature he had held no public office except a service of three terms on the city council. Elected representative in 1903 and re-elected in 1906. In connection with his legislative work he was a member of the commission

appointed by the thirtieth general assembly to visit the reformatories of the east and investigate the workings of the reformatory and indeterminate sentence systems of the country and report to the thirty-first general assembly. He was also a member of the legislative insurance investigating commission of 1908. Elected senator in 1912. Appointed as a member of the Board of Education in 1915. A republican in politics.

GEORGE T. BAKER,

Member of Board of Education, was born on a farm in Iowa county, Iowa. He was educated in the district schools of Iowa. Hall's school for boys, at Ellington, Connecticut, McClain's academy at Iowa City, Iowa, and the Iowa State University. He remained one year at the state university and then completed four years of special work in civil engineering at Cornell University, Ithaca, New York, class of 1879.

During the years from 1879 to 1889 he was engaged in railway location, construction and maintenance work after which he was chief consulting engineer for the high bridges built across the Mississippi river at Muscatine and Clinton, Iowa, and Winona, Minnesota.

From 1893 until January, 1910, he was engaged in general construction work on railways, paving, sewerage, water works, and heavy building construction.

Served as a member of the general assembly in the twenty-sixth regular and special session, as a member of the house of representatives from Scott county, was elected mayor of the city of Davenport in 1898, serving two years and was delegate at large to the democratic national convention in 1900.

A democrat in politics.

HENRY MARTIN EICHER,

Member of Board of Education, was born on a farm in Washington county, Iowa, in 1858. His father and mother were German Mennonites and their business was farming. Mr. Eicher adopted the religion of his parents and in his youth attended the public schools at his home and the Eastern Iowa normal school at Grandview. He also had opportunities for education by teaching in the public schools from time to time during about five years. In 1883 he was admitted to the bar, located at Washington, and has practiced law there ever since. In 1888 he was married to Frances McKee. They have three children, two daughters and a son. He has always been a democrat, and never occupied a position above a township office except assistant United States attorney in Cleveland's administration.

PAUL E. STILLMAN.

Member of Board of Education, was born in Chicago, Illinois, November 4, 1868, of native born parents. He received his early education in the schools of Chicago and of Waucoma, Iowa, where his father was engaged in the business of milling. In 1884 the family moved to Jefferson in Greene County, where the father, E. B. Stillman, became proprietor of the Jefferson Bee. In 1887 entered the University of Michigan, at Ann Arbor, and graduated with degree of Bachelor of Arts in 1891. Since that time has been connected with the Jefferson Bee as editor and part owner. Has never held public office until elected representative in 1906. Re-elected in 1908 and 1910, and was chosen speaker of the house of representatives of the thirty-fourth general assembly. A republican in politics.

EDWARD T. SCHOENTGEN.

Member of Board of Education, was born August 16, 1873, in Council Bluffs. Attended local schools until 12 years of age. Then entered the German-English academy in Milwaukee, Wisconsin, and took a three years course preparatory to entering the manual training school of Washington University, St. Louis. In 1891 this course was completed and he entered the Massachusetts Institute of Technology at Boston taking the four years course in architecture, receiving the degree of S. B. in architecture in 1895.

This was followed by nearly three years foreign study; two years of which were spent in Paris, France, as a pupil of Jean Louis Pascal, Membre de L'Institute, and architect of the national library. The balance of the time was spent in the French provinces, Italy, Germany, and the Netherlands. Upon returning to this country, he became identified with architectural work in St. Louis and later, in 1899, opened an office in Council Bluffs, practicing in that city and surrounding territory during the next ten years. Soon after the death of his father, John Schoentgen, of the jobbing grocery firm of Groneweg & Schoentgen company, he relinquished the practice of his profession and became actively connected with the wholesale grocery business, having become in 1908 and being now vice-president of the concern.

He was married in 1901 to Miss Mable Pratt of Des Moines, daughter of M. M. Pratt, vice-president of the State Insurance Co.

In 1902 he was appointed a member of the newly created capitol commission by Governor A. B. Cummins and served until the work for which it was created was accomplished. He rendered no other public service until appointed to the present board of education by Governor Carroll. A democrat in politics.

DANIEL D. MURPHY.

Member of Board of Education, was born of Irish parentage near New Diggings, LaFayette county, Wisconsin, August 22, 1862. He was educated in the public schools of the state of Wisconsin, and graduated from the Wisconsin state normal school. In 1883 he came to Guttenberg, Clayton county, Iowa, as superintendent of the high school, which position he held for three years. In 1887 he was graduated from the law college of the State University of Iowa, and returned to Clayton county, finally locating at Elkader, where he has been engaged in the practice of his profession as a lawyer, for the past twenty-three years. He served as county attorney of Clayton county, from 1891 to 1895; has been a member of the school board of Elkader for the past nine years, and is now serving as such member. He is a member of the Iowa state bar association, of which association he served as president in 1907 and 1908; is also a member of the American bar association, and of the American academy of political and social sciences. A democrat in politics.

WILLARD C. STUCKSLAGER.

Member of Board of Education, was born in the town of Lisbon, Linn county, Iowa, October 24, 1859. His parents were natives of Fayette county, Pennsylvania. His father located in Linn county, Iowa, in 1851. Mr. Stuckslager attended the public schools at Lisbon, graduating from the high school there in 1886. Then entered Cornell College at Mount Vernon, Iowa, going from that institution in 1893 to Chicago University. In 1894 engaged in the banking business at Lisbon, Iowa, entering the Stuckslager-Aurachter bank, founded by his father in 1874. At present is president of the above mentioned bank and also of the Mount Vernon

bank, located in the adjoining town of Mount Vernon. Is interested in educational matters and has been a member of the board of trustees of Cornell college for the past eighteen years, twelve years of which time he has been a member of the executive committee. Elected representative in 1899 and served during the twenty-eighth and twenty-ninth general assemblies. In 1903 he was elected to the senate and served during the thirtieth thirty-first thirty-second and thirty-second extra, thirty-third and thirty-fourth general assemblies. A republican in politics.

CHARLES RICHMOND BRENTON,

Member of Board of Education, was born near Dallas Center, Iowa, January 30, 1864. When about fourteen years of age, he moved to Dallas Center with his parents, where he has since resided. His ancestors on both sides of the family fought in the revolutionary and civil wars.

Was married in 1893 to Miss Carrie Woodward.

Has always been a republican and was a delegate to the national republican convention held at St. Louis in 1896.

He has been president of the Dallas Center school board for many years and the Dallas Center high school has long been his special pride.

He has never been an office seeker and all the offices held by him have been of an honorary character. He served four years on the board of trustees of the Iowa State College of Agriculture and Mechanic Arts, and was a member of that body at the time of its abolishment, and was the only member of that board to be given a place on the Iowa state board of education.

Mr. Brenton and his brother are the owners of several thousand acres of Iowa lands, several banks and many other large outside investments. He has always given his attention to the now popular pursuit of farming and is one of the men who has demonstrated the possibilities, as well as the profits, to be derived from the Iowa lands. He is now vice-president of the bank of Dallas Center, a private institution, which does a larger banking business than any other bank in Iowa located in a town the size of Dallas Center.

Mr. Brenton is deeply interested in religious matters and was a delegate to the general conference of the Methodist Episcopal church held in Baltimore in 1908. He is a member of the Masonic order and several other fraternal organizations and has always been loyal to his community and steadfast in its interests.

PARKER KIMBALL HOLBROOK,

Member of Board of Education, was born at Onawa, Iowa, September 23, 1864, and is the son of Bernard D. Holbrook and Mary F. (Oliver) Holbrook.

He was educated in Onawa high school and the State University of Iowa, of which latter institution he was a member of the class of 1885, but did not graduate. In June, 1885, he entered the banking house of Holbrook & Bro., in which he became a partner in 1894 and has continued in that business to the present time.

He was elected regent of the state university in 1896, and re-elected in 1902 and 1908. Elected chairman of the executive committee of the board of regents in 1897, and continued in that position until the establishment of the state board of education. A republican in politics.

THOMAS LAMBERT.

Member of Finance Committee of the Board of Education, was born on a farm near Sabula, Jackson county, Iowa, February 13, 1855. His father Thomas D. Lambert, was a native of Maine, and his mother, Sarah (Guenther) Lambert was born in Pennsylvania. Received his education in a select school in Sabula, and has been a resident of that place from birth until the present time. Early in life he learned the trades of stone mason and butcher working at the former during the summer months and the latter during the winters. Also "steamboated" on the Mississippi sufficiently to secure a special pilot's license. In 1880 entered the newspaper field purchasing the Sabula Gazette which he still owns. From 1883 to 1886 he was engaged in the pork packing and grain buying business with Mr. C. B. Cotton, under the firm name of Lambert & Cotton. His political affiliation is with the democratic party, and in public office has served four years as city recorder, followed by eight successive terms as mayor of Sabula. He was justice of the peace over twenty years and secretary of the school board 1882 until he resigned to accept a position on the finance committee of the board of education, July 1, 1909. He was elected a member of the house of representatives in 1895 and 1897. Elected to the senate in 1899 and 1903, thus serving in the house in the twenty-sixth, special session of the twenty-sixth, and twenty-seventh general assemblies, and in the senate during the twenty-eighth, twenty-ninth, thirtieth, thirty-first and thirty-second general assemblies, a record of eight consecutive sessions. Was one of the first to advocate one board of management for the state educational institutions and served on the legislative commission appointed to investigate and report thereon. Was a delegate to the democratic national convention in 1888.

In fraternal organizations was Grand Master of Masons in Iowa in 1899-1900, and has since acted as chairman of the board of trustees of the grand charity fund of the grand lodge. Was also supreme vice-president of the modern brotherhood of America several years.

On August 3, 1883, he was united in marriage with Miss Jennie Cotton, of Sabula.

W. H. GEMMILL.

Secretary of the Iowa State Board of Education, was born in the Province of Ontario, Canada, March 14, 1871. In September of that year his parents moved to Keokuk county, Iowa, and settled on a farm near South English. He attended the country schools and later the South English high school, from which he was graduated in the spring of 1889. He taught a term in the country school in the winter of 1889-90. In February, 1891, he entered the Freshman Class of the Iowa State College of Agriculture and Mechanic Arts, at Ames, and was graduated from that institution in November, 1894, with the degree of Bachelor of Science. During the period of his attendance at college, he taught during the winters. Since graduation from the Iowa State College, he has done a year's educational work in history and economics in Highland Park College, one and one half year's work in history and education in Drake University, and about one-half year's work in education in Des Moines College.

He was principal of the Gibson, Iowa, schools two and one-half years, when he was elected to the county superintendency of Keokuk county, which office he held four years. In the fall of 1901 he was elected superintendent of schools at Dallas Center, and held that position until January 1, 1911, when he resigned to accept the superintendency of the Carroll Schools. He held this position three years, when he resigned to become secretary of Iowa State Board of Education.

He was married in 1895 to Birdie D. Richards. They have four children, Agnes, John, Helen and Iva.

WILLIAM R. BOYD,

Chairman of the Finance Committee of the Board of Education, is a native of Iowa, having been born in Lisbon, Linn county, May 19, 1864. His parents, Jasper W. Boyd and Elizabeth (Osmond) Boyd, were natives of Pennsylvania.

His boyhood was, for the most part, spent in Tipton, Iowa, where he attended the public schools. He was graduated from the college of liberal arts of the state university in June, 1889, having earned his way by teaching school and clerking in a store.

After graduation he spent two years as principal of the school at Mechanicsville, Iowa; from 1891 to 1893 was editor of the Tipton Advertiser, and from 1893 to 1909 editor and associate editor of the Cedar Rapids Republican. Mr. Boyd served as postmaster of Cedar Rapids from April, 1899, to July, 1909, resigning this office to accept his present position. He has long been interested in educational matters, and was for several years a member of the board of trustees of Coe College, and for a time lecturer on political economy in that institution. Mr. Boyd is a director of the American Trust and Savings bank, and the Perpetual Savings and Loan association, both located in Cedar Rapids. A republican in politics.

ANTHONY M. McCOLL.

Member of the Board of Control of State Institutions, was born in Caledonia, Livingston county, New York, May 19, 1858. His parents were American born, but of Scotch lineage. He moved with his parents to Iowa in 1876. For many years he was engaged in farming and for three terms was clerk of the district court of Dallas county. Was elected state senator from the seventeenth district in 1910 and re-elected in 1912.

Appointed a member of the board of control by Governor Clarke to succeed Gifford S. Robinson, whose term expired July 1, 1913. A republican in politics.

WILLIAM D. SHEEAN,

Member of the Board of Control of State Institutions, was born in Anamosa, Jones county, Iowa, July 7, 1867, and has spent most of his life in that city. His father was born in Boston, Massachusetts, and his mother in Illinois. Received his education in the public schools and college. Served as clerk of the district court of Jones county. Has been mayor of Anamosa several terms. At present is engaged in the practice of law. Studied law and was admitted to the bar in 1895. Married in 1891 to Miss Carrie H. Lull, who died in 1896. To them were born two daughters, one who died in infancy. Elected representative from Jones county in the 27th general assembly. Elected senator in 1912. Appointed a member of the Board of Control March 26, 1918, to succeed Col. J. H. McConlogue, and term will expire July 1st, 1921. A democrat in politics.

J. H. STRIEF.

Member of the Board of Control of State Institutions, was born in Galena, Illinois, August 21, 1865. His parents located at Dubuque, Iowa, in 1866, a few years later moving to Chicago, Illinois, and residing in the latter city until 1876; in August of that year again taking up residence in Iowa, at LeMars, Plymouth county, where Mr. Strief learned the printer's trade and later conducted a weekly newspaper. In the years since 1876 he has been a continuous resident of Iowa. He located in Sioux City in 1884 and for some years was employed in the composing rooms of the daily newspapers of that city. In 1901 he was chosen secretary-treasurer of the

Iowa State Federation of Labor, which position he held for a period of twelve years. At the Des Moines convention of the Iowa State Federation of Labor, June, 1913, he was elected president of the Federation, and filled that office for a period of four years, headquarters in Sioux City, retiring June 15, 1917. His work as an official of the Federation took him to the larger cities of the state many times each year, also to cities in neighboring states, giving him a very wide acquaintance throughout Iowa. He is married and has two sons. A republican in politics. His father was born in the city of Glarus, Switzerland, in 1839, coming to this country with his parents in 1846. His mother was born in Schenectady, N. Y., in 1842.

He was appointed a member of the Board of Control by Governor W. L. Harding and confirmed by the senate of the thirty-seventh general assembly of Iowa.

Legal residence, Sioux City, Iowa.

DAVID C. MOTT,

Member of the Board of Parole, was born in Washington county, Ohio, March 23, 1858. He came to Iowa with his parents in 1862, living two years in Cedar county and moving to Keokuk county in 1864. His education was obtained in the country school with one year in academy. Taught country school several terms and farmed. In 1888 bought the *What Cheer Patriot*. Was postmaster the last two years of President Harrison's term. Owner and editor of the *Tipton Advertiser* from 1894 to 1897. In the latter year bought the *Audubon Republican*, which he edited eight years. He represented Audubon county in the thirtieth and thirty-first general assemblies. After spending one year in the newspaper business at El Reno, Oklahoma, he bought the *Marengo Republican* in 1907. This paper his son, Frank L., and himself owned and published until November, 1913, when it was sold. He was appointed a member of the board of parole by Governor Carroll to fill the vacancy caused by the death of Hon. P. A. Smith, re-appointed by Governor Clarke for the term ending July 1, 1919. A republican in politics.

GEORGE T. REDDICK,

Member of the Board of Parole, was born in Prince Edward county, Ontario, March 29, 1864. He came to Iowa in January, 1896, located in Iowa City, and engaged in the general printing business until the spring of 1911; was elected city clerk of Iowa City, Iowa, for two terms; was appointed a member of the Board of Parole by Governor Harding in April, 1917, to fill the office made vacant by the death of Dr. John E. Howe, also appointed for the term ending June 30, 1923. A democrat in politics.

WINFIELD S. WITHROW,

Member of the Board of Parole, was born September 28, 1855, at Salem, Henry county, Iowa. His education was acquired in the public schools and at Whittier College, located at Salem. In 1880 he graduated from the law department of the State University of Iowa and entered the practice of law at Salem. In 1885 was elected representative in the Twenty-first general assembly, serving one term, declining re-nomination. In 1887 he removed to Mt. Pleasant, which since has been his home, continuing in the practice of the law until, under the appointment by Governor Drake, became judge of the Twentieth judicial district. He was elected for the first time in 1896, and re-elected without opposition in 1900, 1904, 1908 and 1912, resigning on April 19, 1913, to accept the appointment to the supreme

court made by Governor Geo. W. Clarke, under the act of the Thirty-fifth general assembly increasing the membership of that court. He was for twenty years a trustee of Iowa Wesleyan University at Mt. Pleasant. He was appointed a member of the Board of Parole July 8, 1916, by Governor Clarke, to fill vacancy caused by resignation of William Dennis. Term will expire July 1, 1921.

A republican in politics.

GUY E. LOGAN,

Adjutant General of Iowa, was born in Red Oak, Montgomery county, Iowa, March 11, 1871. His ancestors on his father's side were Scotch, while his mother's were descended from Irish and German stock. His education was acquired in the public schools of Red Oak. He worked on a farm from 1888 to 1892, at which later date he was appointed deputy sheriff of Montgomery county, which office he held until 1896. He was mustered into the volunteer forces as second lieutenant of Company "M," Fifty-first Iowa Volunteer Infantry, for the Spanish-American war, on April 26, 1898, with which organization he served in the Philippine Islands and was mustered out of the service at San Francisco, California, November 2, 1899. During the twenty-eighth general assembly he served as assistant doorkeeper of the senate. He was county recorder of Montgomery county from January 1, 1901, until June 1, 1905, at which time he resigned to accept the appointment of major and assistant adjutant general of Iowa. He served in that position until February, 1909, when he was appointed and promoted to brigadier general and adjutant general of Iowa. His term of office expires at the pleasure of the governor. A republican in politics.

ROBERT HENDERSON,

State Printer, was born at Burlington, Iowa, in 1874, and has lived all his life in Iowa, with the exception of the time spent at Washington, D. C., from 1900 to 1902, while private secretary to Judge Walter I. Smith, then a member of congress. At the age of fifteen he began learning the printer's trade at Creston. After engaging in the printing business a few years, he turned to the editorial department of the newspaper business, and for eighteen years was engaged as reporter and editorial writer on Iowa dailies, most of the time with the *Council Bluffs Nonpareil*, of which he was editor for seven years. His home is at Council Bluffs. He is married and has three children. A republican in politics.

JOHN MILTON JAMIESON,

State Binder, was born April 5, 1872, at Batavia, Ohio. His father, Samuel F. Jamieson, and his mother, Sylvia Shepherd Jamieson, were both natives of Ohio, the former of Scotch and the latter of English descent. His parents moved to Casey Iowa, in 1880, where his father engaged in the general mercantile business. He attended public schools in Casey and Indianola and when 14 years of age entered the preparatory department at Simpson college. He was graduated from said institutions with the class of 1891, and from 1891 to 1897 was employed as a clerk in his father's store, except for a few months during the year 1895, during a portion of which time he was reporter on the *Council Bluffs Nonpareil* and the remainder as a temporary clerk in the office of State Superintendent Sabin. In May, 1897, he was appointed corporation clerk in the office of secretary of state by George L. Dobson. In 1899 he became chief clerk and then was promoted to the position of clerk of the state land office, which position he held during the remainder of Mr. Dobson's administration and throughout the

administration of W. B. Martin. He was appointed deputy secretary of state by W. C. Hayward and held that position for six years. He was elected state binder by the thirty-fourth general assembly for a term of two years beginning January 1, 1913, and was re-elected by the thirty-fifth and thirty-sixth general assemblies.

Mr. Jamieson is a republican in politics and maintains his legal residence in Casey. He was married to Stella May Young in May, 1896, and they have two children.

EMORY H. ENGLISH,

Commissioner of Insurance of Iowa, is a native of the state, and 46 years old. He devoted twenty-two years to newspaper work, during that time serving three terms as state representative from the Des Moines district.

Mr. English is a republican and was the author of the first primary election law enacted in Iowa, and also of important legislation in 1902, compelling additional reports to the state upon gross and net earnings by railways to aid in the fixing of valuations for purposes of taxation, this act being the only notable change in the railway taxation statutes of Iowa, since 1872. During his legislative service Mr. English was chairman of the Insurance Committee of the House, and introduced measures enacted by the General Assembly in 1904 and 1906 reorganizing the work of the State Insurance Department.

Completing his legislative service in 1906, Mr. English was elected by the legislature as state printer, serving six years. Upon assuming this position he disposed of his daily newspaper, the *Mason City Times*, returning to Des Moines where he has since resided. In June, 1914, he was appointed to the newly created position of Commissioner of Insurance by Governor Clarke and was reappointed and confirmed by the senate for the term ending February 1, 1919.

ORA WILLIAMS,

State Document Editor, born in Dallas county, on a farm, January 16, 1862, his parents being pioneers of the county from Indiana. He attended the rural schools and later the Adel high school from which he was graduated in the first class, June, 1880. He had remained on the farm until this time, but after a year of teaching as assistant principal of the high school, he purchased an interest in a weekly newspaper and became editor. He learned the printer's trade in all its branches. In 1886 he became a reporter on the *Des Moines Register* and was later news editor and city editor. He was afterwards managing editor of the *Sioux City Journal*, then an editorial writer on the *Omaha Bee*, editor of the *Sioux Falls Press*, and for a year was editor of the *Chicago Daily Review*. He had been engaged in special correspondence work in Des Moines for fifteen years prior to his appointment by Gov. Clarke as state document editor upon the establishment of the document department July 1, 1915. He was reappointed by Gov. Harding and unanimously confirmed by the senate.

BIOGRAPHIES OF UNITED STATES SENATORS.

ALBERT BAIRD CUMMINS.

Republican, of Des Moines, Polk county, was born near Carmichaels, Pennsylvania, February 15, 1850; was educated in the public schools, preparatory academy, and was three years in Waynesburg (Pa.) College; the latter institution conferred the degrees of M. A. and LL. D upon him, and Cornell College, Iowa, that of LL. D.; is a lawyer by profession, and married; and was a member of the House of Representatives of the Twenty-second General Assembly of Iowa; a member of the Republican National Committee from 1896 to 1900, and Governor of Iowa from January, 1902, until elected November 24, 1908, to fill a vacancy in the United States Senate caused by the death of Hon. W. B. Allison. He was re-elected in 1909 and 1914.

WILLIAM SQUIRE KENYON,

Republican, of Fort Dodge, Webster county, was born at Alyria, Ohio, June 10, 1869; educated at Iowa College, Grinnell, and law school of the University of Iowa; was prosecuting attorney for Webster county for five years; district judge for two years; assistant to the Attorney General of the United States for one year. He was elected to the United States Senate April 12, 1911, to succeed the Hon. Lafayette Young, who was appointed United States Senator November 12, 1910, to fill the vacancy caused by the death of Hon. Jonathan P. Dolliver, and took his seat April 24, 1911; was elected January 22, 1913, for the term ending March 3, 1919.

BIOGRAPHIES OF REPRESENTATIVES IN CONGRESS.

CHARLES A. KENNEDY,

Of Montrose, Lee county, Representative from the First district, composed of the counties of Des Moines, Henry, Jefferson, Lee, Louisa, Van Buren, and Washington, was born in Montrose, Lee county, March 24, 1869; finishing the high school course he formed a partnership, which still exists, with his brother in the nursery business. At the age of twenty-one he was elected mayor of Montrose and served four terms; served as a member of the House in the Thirtieth and Thirty-first General Assemblies, being the first Republican from Lee county in twenty-two years; was elected to the Sixtieth, Sixty-first, Sixty-second, Sixty-third, Sixty-fourth and Sixty-fifth congresses.

Republican in politics.

HARRY E. HULL,

Of Williamsburg, Iowa county, Iowa, Representative from the Second district, composed of the counties of Jackson, Clinton, Scott, Muscatine, Johnson and Iowa. Born on his father's farm near Belvidere, Alleghany county, N. Y., March 12, 1864. Moved to Cedar Rapids, Iowa; received common school education. Bought grain, at Palo, Iowa. Moved to Williamsburg, Iowa, 1884, where he engaged in the grain business. Married to Mary

Louise Harris, June 3, 1891, and has one child. Harris. Was mayor of Williamsburg ten years. Postmaster for thirteen years. Resigned January 29, 1914. Member of Progress Club, a social and study society, for twenty-five years. Accepted nomination for congress at special election held March 10th. Elected to the Sixty-fourth congress and re-elected to the sixty-fifth congress. A republican in politics.

BURTON ERWIN SWEET.

Of Waverly, Bremer county, Iowa, Representative from the Third Congressional district, composed of the counties of Black Hawk, Bremer, Butler, Delaware, Dubuque, Franklin Hardin and Wright was born in Bremer county, Iowa, on December 10, 1867. Educated in the common schools, Iowa State Normal School, and graduated from Cornell, Mount Vernon, Iowa in June, 1893, with the degree of Ph. B. Graduated in June, 1895, from the law department of the State University of Iowa, with the degree of LL. B. Was admitted to the bar in 1895. Has been engaged in the practice of law at Waverly, Iowa, ever since, the firm name being Sager & Sweet. Also a member of the law firm of Sager, Sweet & Edwards at Waterloo, Iowa. Was city solicitor of Waverly, Iowa, three years. Was a member of the House of Representatives in the twenty-eighth and twenty-ninth general assemblies of Iowa. Served four years on the Republican State Central committee from the Third Congressional district of Iowa. Is the owner of farm land in Bremer county and elsewhere. Interested in a number of banks in Bremer county. Elected to the Sixty-fourth Congress November 3, 1914, and to the Sixty-fifth Congress November 7, 1916. Republican in politics.

GILBERT N. HAUGEN,

Of Northwood, Worth county, Representative from the Fourth District, composed of the counties of Allamakee, Cerro Gordo, Chickasaw, Clayton, Fayette, Floyd, Howard, Mitchell, Winneshiek and Worth; was born April 21, 1859, in Rock county, Wisconsin; since the age of fourteen, and prior to his election to Congress, he was actively engaged in various enterprises, principally real estate and banking; was treasurer of Worth county, Iowa, for six years; was elected to the Iowa legislature, serving in the Twenty-fifth and Twenty-sixth General Assemblies; was elected to the Fifty-sixth, Fifty-seventh, Fifty-eighth, Fifty-ninth, Sixtieth, Sixty-first, Sixty-second, Sixty-third, Sixty-fourth and Sixty-fifth Congresses.

Republican in politics.

JAMES WILLIAM GOOD,

Of Cedar Rapids, Linn county. Representative from the Fifth District, composed of the counties of Benton, Cedar, Grundy, Jones, Linn, Marshall and Tama, was born September 24, 1866, near that place; graduated from Coe College, Cedar Rapids, in 1892, receiving the degree of bachelor of science; also graduated from the law department of the University of Michigan in 1893, receiving the degree of bachelor of laws; is a lawyer by profession; was married to Miss Lucy Deacon in October, 1893; was elected to the Sixty-first, Sixty-second, Sixty-third, Sixty-fourth and Sixty-fifth Congresses.

Republican in politics.

CHRISTIAN WILLIAM RAMSEYER.

Of Bloomfield, Davis county, Representative from the Sixth District, composed of the counties of Davis, Jasper, Keokuk, Mahaska, Monroe, Poweshick and Wapello, was born on a farm near Collinsville, Butler county, Ohio, March 13, 1875. When two years of age his parents moved to McLean county, Illinois, where his father died in 1881. Since 1887 Davis county has been his home. He graduated from the Southern Iowa Normal at Bloomfield in 1897 and from the Iowa State Teachers' College at Cedar Falls in 1902. He taught school six years, the last two years of which he was superintendent of the Bloomfield public schools. He graduated from the College of Law of the State University of Iowa in 1906 and since that time has been practicing law at Bloomfield. Was elected county attorney of Davis county in November, 1910, and re-elected in November, 1912. Elected to the Sixty-fourth Congress November 3, 1914, and to the Sixty-fifth Congress November 7, 1916.

Republican in politics.

CASSIUS C. DOWELL.

Representative in the Congress of the United States from the Seventh Congressional District of Iowa, composed of the counties of Polk, Dallas, Madison, Warren, Marion and Story, was born in Warren county, Iowa, February 29, 1864, of American parentage. Received his education in the common schools in Warren county. Attended Simpson College and graduated from Drake University in the Liberal Arts and Law departments. Was admitted to the bar of the state in 1888. Was assistant county attorney of Polk county for two years, member of the House of Representatives in the Twenty-fifth, Twenty-sixth, and Twenty-sixth extra general assemblies. And state senator in the Twenty-ninth, Thirtieth, Thirty-first, Thirty-second, Thirty-second extra, and Thirty-third general assemblies. Was a member of the Sixty-fourth and Sixty-fifth Congresses.

Republican in politics.

HORACE MANN TOWNER.

Of Corning, Adams county, Representative from the Eighth District, composed of the counties of Adams, Appanoose, Clarke, Decatur, Fremont, Lucas, Page, Ringgold, Taylor, Union and Wayne, was born at Belvidere, Illinois, October 23, 1855; received a high school education at that place and a collegiate education at Chicago University, and studied law at the Union College of Law; removed to Iowa and commenced the practice of his profession at Corning in 1880; in 1890 he was elected judge of the Third Judicial District of Iowa and held that position until January 1, 1911; for several years he was lecturer on constitutional law at the State University of Iowa, and has served as President of the Iowa State Bar Association; was married in 1887 to Miss Harriet Cole of Corning. Elected to the Sixty-second, Sixty-third, Sixty-fourth and Sixty-fifth Congresses.

Republican in politics.

WILLIAM RAYMOND GREEN.

Of Audubon, Audubon county, Representative from the Ninth District composed of the counties of Adair, Audubon, Cass, Guthrie, Harrison, Mills, Montgomery, Pottawattamie and Shelby was born at Colchester, Connecticut, November 7, 1856; received a high school education at Princeton, Ill., and graduated at Oberlin College, Oberlin, Ohio, in 1879; read law in the office of McCoy & Pratt, Chicago, and was admitted at Ottawa, Illinois,

in 1882; began the practice of law at Dodge City, Iowa; later moved to Council Bluffs and from there to Audubon in the fall of 1886; was elected judge of the district court in 1894, and re-elected in 1898, 1902, 1906 and 1910; was elected Representative in Congress at the special election held June 5, 1911, to fill vacancy caused by resignation of Hon. Walter I. Smith. Elected to the Sixty-third Congress November 5, 1912, to the Sixty-fourth Congress November 3, 1914, and to the Sixty-fifth Congress, November 7, 1916.

Republican in politics.

FRANK P. WOODS

Of Estherville, Emmet county. Representative from the Tenth District, composed of the counties of Boone, Calhoun, Carroll, Crawford, Emmet, Greene, Hamilton, Humboldt, Kossuth, Palo Alto, Pocahontas, Webster and Winnebago, was born in Walworth county, Wisconsin, where he attended the public schools, afterwards finishing his education at the Northern Indiana Normal School at Valparaiso; in 1887 moved to Iowa; in 1906 and 1907 was chairman of the Republican State Central Committee; was elected to Congress November 3, 1908; re-elected November 8, 1910, November 5, 1912, November 3, 1914 and November 7, 1916.

Republican in politics.

GEORGE CROMWELL SCOTT,

Of Sioux City, Woodbury county, Representative from the Eleventh District, composed of the counties of Buena Vista, Cherokee, Clay, Dickinson, Ida, Lyon, Monona, O'Brien, Osceola, Plymouth, Sac, Sioux and Woodbury, was born in Monroe county, New York, August 8, 1864. Moved to Iowa in 1880. Educated in the common and high school of Iowa. Was admitted to the bar December 7, 1887. Married Miss Laura Trimble of Adel, Iowa, June 14, 1888. Elected Representative in Congress to fill the vacancy caused by the death of Hon. Elbert H. Hubbard Re-elected to the Sixty-third Congress November 5, 1912. Elected to Sixty-fifth Congress November 7, 1916. Election contested by Thomas J. Steele, not yet decided.

Republican in politics.

COUNTY OFFICERS OF IOWA FOR YEARS 1917-1918.

ADAIR COUNTY.

COUNTY SEAT—GREENFIELD.

Office	Name of Officer	Postoffice	Politics
Auditor	M. A. Gettis	Greenfield	Democrat
Clerk of Court	C. F. Roark	Greenfield	Republican
Treasurer	W. E. Alley	Greenfield	Republican
Recorder	Minnie Barnett	Greenfield	Republican
Sheriff	John W. Porter	Greenfield	Democrat
Supt. of Schools	Mina Whitum	Greenfield	
Engineer	O. H. Lemkuhl	Greenfield	Republican
Coroner	W. L. Hummer	Greenfield	Republican
County Attorney	D. A. Crowley	Greenfield	Republican
Supervisor, Chm.	T. W. Fitzgerald	Casey	Republican.
Supervisor	E. H. Gerkin	Greenfield	Republican
Supervisor	T. A. Robinson	Fontanelle	Republican

ADAMS COUNTY.

COUNTY SEAT—CORNING.

Auditor	F. W. Yeaton	Corning	Republican
Clerk of Court	Edgar A. Cupp	Corning	Republican
Treasurer	E. F. Miner	Corning	Republican
Recorder	N. L. Knutson	Corning	Republican
Sheriff	Geo. T. Simpson	Corning	Republican
Supt. of Schools	Mary C. Larson	Corning	Democrat
Engineer	E. W. Bennison	Corning	Republican
Coroner	Boyd Roland	Corning	Republican
County Attorney	A. Ray Maxwell	Corning	Republican
Supervisor, Chm.	J. H. Lyman	Corning	Democrat
Supervisor	V. S. Hockett	Corning	Republican
Supervisor	Joseph Hubataka	Preseott	Democrat
Supervisor	W. F. Tripp	Kent	Republican
Supervisor	F. A. Bixler	Corning	Republican

ALLAMAKEE COUNTY.

COUNTY SEAT—WAUKON.

Auditor	Wm. F. Shafer	Waukon	Republican
Clerk of Court	Edgar Morstad	Waukon	Republican
Treasurer	Theo. B. Thorson	Waukon	Republican
Recorder	F. H. Klees	Waukon	Republican
Sheriff	Theodore Rumph	Waukon	Republican
Supt. of Schools	W. L. Peek	Waukon	Non-partisan
Engineer	Harry Orr	Waukon	Republican
Coroner	John Huenker	Waukon	Republican
County Attorney	Henry Dayton	Waukon	Democrat
Supervisor, Chm.	Joseph Hartley	New Albin	Republican
Supervisor	S. H. Opter	Waukon	Republican
Supervisor	H. O. Magordan	Waterville	Republican

APPANOOSE COUNTY.

COUNTY SEAT—CENTERVILLE.

Office	Name of Officer	Postoffice	Politics
Auditor	J. B. McNeal	Centerville	Republican
Clerk of Court	Geo. O. Elliott	Centerville	Republican
Treasurer	Ralph Packard	Centerville	Republican
Recorder	Frank R. Glick	Centerville	Republican
Sheriff	George Elgin	Centerville	Republican
Supt. of Schools	Miss Janet Wilson	Centerville	Republican
Engineer	A. H. Withington	Centerville	Republican
Coroner	Dr. W. A. Harris	Centerville	Republican
County Attorney	Harry S. Greenleaf	Centerville	Republican
Supervisor, Chm.	A. E. Tucker	Moravia	Republican
Supervisor	Butler Ellis	Centerville	Democrat
Supervisor	O. E. Nett	Centerville	Republican

AUDUBON COUNTY.

COUNTY SEAT—AUDUBON.

Auditor	H. A. Northrup	Audubon	Democrat
Clerk of Court	John Horning	Audubon	Republican
Treasurer	Hans Albertsen	Audubon	Republican
Recorder	Ella Farquhar	Audubon	Republican
Sheriff	B. F. Wilson	Audubon	Republican
Supt. of Schools	Ella M. Stearns	Audubon	Republican
Engineer	A. J. Van Gise	Audubon	Republican
Coroner	J. C. Newlon	Exira	Republican
County Attorney	T. M. Rasmussen	Exira	Democrat
Supervisor, Chm.	B. J. Black	Audubon	Democrat
Supervisor	J. H. Maharg	Audubon	Republican
Supervisor	Soren Madsen	Exira	Democrat

BENTON COUNTY.

COUNTY SEAT—VINTON.

Auditor	W. E. Gilchrist	Vinton	Democrat
Clerk of Court	F. J. St. Clair	Vinton	Republican
Treasurer	W. A. Koster	Vinton	Republican
Recorder	Harry A. St. Clair	Vinton	Republican
Sheriff	J. A. Ruhl	Vinton	Democrat
Supt. of Schools	Linnie E. Schloeman	Vinton	Democrat
Engineer	Amos Melberg	Vinton	Republican
Coroner	A. L. Bryan	Belle Plaine	Republican
County Attorney	Geo. E. Knapp	Vinton	Republican
Supervisor, Chm.	George Buch	Keystone	Republican
Supervisor	George Rinderknecht	Atkins	Democrat
Supervisor	George Schnoor	Mt. Auburn	Democrat
Supervisor	Charles S. Harper	Vinton	Republican
Supervisor	David H. Stickney	Vinton	Republican

BLACK HAWK COUNTY.

COUNTY SEAT—WATERLOO.

Office	Name of Officer	Postoffice	Politics
Auditor	J. J. Rainbow	Waterloo	Republican
Clerk of Court	Fred S. Pettit	Waterloo	Republican
Treasurer	W. J. Burbank	Waterloo	Republican
Recorder	Jennie S. Bird	Waterloo	Republican
Sheriff	D. B. Henderson	Waterloo	Republican
Supt. of Schools	H. C. Moeller	Cedar Falls	Republican
Engineer	Nathan B. Barber	Waterloo	Republican
Coroner	Sidney D. Smith	Waterloo	Republican
County Attorney	Edw. J. Wenner	Waterloo	Republican
Supervisor, Chm.	F. J. Schmidt	Dewar	Democrat
Supervisor	W. D. Strayer	Hudson	Democrat
Supervisor	M. J. Magee	Dunkerton	Republican
Supervisor	C. A. Rownd	Cedar Falls	Republican
Supervisor	D. S. Tiffany	Waterloo	Republican
Supervisor	T. D. Teeter	La Porte City	Democrat
Supervisor	Joe Shirley	Waterloo	Republican

BOONE COUNTY.

COUNTY SEAT—BOONE.

Auditor	J. R. Curry	Boone	Republican
Clerk of Court	E. Harner	Boone	Republican
Treasurer	A. M. Buttside	Boone	Republican
Recorder	Chas. G. Burrell	Boone	Republican
Sheriff	D. P. Hanson	Boone	Republican
Supt. of Schools	Gracia E. Tucker	Boone	Republican
Engineer	J. A. Hillman	Boone	Republican
Coroner	T. H. Jones	Boone	Republican
County Attorney	F. W. Gance	Boone	Republican
Supervisor, Chm.	J. M. Carlson	Madrid	Republican
Supervisor	Chas. G. Moravetz	Ogden	Republican
Supervisor	Ed. Mackey	Boone	Republican

BREMER COUNTY.

COUNTY SEAT—WAVERLY.

Auditor	W. H. Cook	Waverly	Republican
Clerk of Court	I. E. Smith	Waverly	Democrat
Treasurer	Sam Norman	Waverly	Republican
Recorder	J. H. Schwake	Waverly	Democrat
Sheriff	J. A. Krause	Waverly	Democrat
Supt. of Schools	May E. Francis	Waverly	
Engineer	C. Cool	Waverly	Republican
Coroner	H. W. Murphy	Denver	Republican
County Attorney	W. H. Webrmacher	Denver	Democrat
Supervisor, Chm.	C. H. Hastings	Denver	Republican
Supervisor	Wm. Hilderbrandt	Trippoli	Democrat
Supervisor	John D. Hochberger	Sumner	Democrat

COUNTY OFFICERS OF IOWA

BUCHANAN COUNTY.

COUNTY SEAT—INDEPENDENCE.

Office	Name of Officer	Postoffice	Politics
Auditor	E. A. Bordner	Independence	Republican
Clerk of Court	D. C. Hood	Independence	Republican
Treasurer	Rob't M. Piane	Independence	Republican
Recorder	C. A. Kenyon	Independence	Republican
Sheriff	F. H. Lehmkuhl	Independence	Republican
Supt. of Schools	A. E. Jewett	Independence	Republican
Engineer	R. W. Gearhart	Independence	Republican
Coroner	R. O. Swan	Independence	Republican
County Attorney	R. W. Hagner	Independence	Republican
Supervisor, Chm.	Walter Thompson	Independence	Republican
Supervisor	F. H. Wyrick	Jesup	Republican
Supervisor	E. L. Plank	Winthrop	Democrat

BUENA VISTA COUNTY.

COUNTY SEAT—STORM LAKE.

Auditor	W. W. Bennett	Storm Lake	Republican
Clerk of Court	C. C. Colwell	Storm Lake	Republican
Treasurer	W. C. Skiff	Storm Lake	Republican
Recorder	A. C. Woodruff	Storm Lake	Republican
Sheriff	B. F. Skeels	Storm Lake	Republican
Supt. of Schools	A. E. Harison	Alta	Republican
Engineer	Geo. K. McCullough	Storm Lake	Republican
Coroner	C. L. Sife	Sioux Rapids	Republican
County Attorney	Guy E. Mack	Storm Lake	Republican
Supervisor, Chm.	N. Patterson	Marathon	Republican
Supervisor	H. W. Lehmkuhl	Newell	Democrat
Supervisor	J. Park Bair	Storm Lake	Republican
Supervisor	O. M. Olson	Alta	Democrat
Supervisor	Ira Hanson	Linn Grove	Republican

BUTLER COUNTY.

COUNTY SEAT—ALLISON.

Auditor	Eugene Owen	Allison	Republican
Clerk of Court	Geo. R. Dennis	Allison	Republican
Treasurer	J. A. Barlow	Allison	Republican
Recorder	Wm. H. Nicholas	Allison	Republican
Sheriff	A. T. Martin	Allison	Republican
Supt. of Schools	*Ben Boardman	Allison	Republican
Engineer	Paul Graham	Allison	Republican
Coroner	J. L. Scripture	Clarksville	Republican
County Attorney	W. C. Shepard	Allison	Republican
Supervisor, Chm.	R. C. Bode	Austynville	Republican
Supervisor	Chas. O. Hickie	Shell Rock	Republican
Supervisor	A. W. Johnson	Allison	Republican

*E. B. Hodges elected to fill unexpired term March 10, 1917.

CALHOUN COUNTY.

COUNTY SEAT—ROCKWELL CITY.

Office	Name of Officer	Postoffice	Politics
Auditor	R. B. Dixon	Rockwell City	Republican
Clerk of Court	G. E. Stanfield	Rockwell City	Republican
Treasurer	Geo. B. Leman	Rockwell City	Republican
Recorder	Frances Snow	Rockwell City	Democrat
Sheriff	R. B. Babcock	Rockwell City	Republican
Supt. of Schools	Jenette Lewis	Rockwell City	Republican
Engineer	W. E. McClure	Rockwell City	Republican
Coroner	Dr. A. C. Norton	Rockwell City	Republican
County Attorney	J. F. Lavender	Rockwell City	Republican
Supervisor, Chm.	W. E. Scott	Lake City	Republican
Supervisor	*W. H. Lotzpeich	Somers	Republican
Supervisor	J. H. Baker	Manson	Democrat

*Will be succeeded Jan. 2, 1918, by Henry Parsons, Rockwell City, Republican.

CARROLL COUNTY.

COUNTY SEAT—CARROLL.

Auditor	J. O. Wohlenberg	Carroll	Republican
Clerk of Court	Fred Miller	Carroll	Democrat
Treasurer	J. J. Kempker	Carroll	Democrat
Recorder	O. M. Gross	Carroll	Democrat
Sheriff	Henry V. Janssen	Carroll	Democrat
Supt. of Schools	Geo. Galloway	Carroll	Republican
Engineer	C. E. Wright	Carroll	Republican
Coroner	E. O. Kelly	Carroll	Democrat
County Attorney	T. J. Drees	Carroll	Democrat
Supervisor, Chm.	George Schreck	Dedham	Democrat
Supervisor	H. D. Hinz	Manning	Democrat
Supervisor	John Ricke, Jr.	Breda	Republican
Supervisor	P. W. Schalkenberg	Halbur	Democrat
Supervisor	John Heider, Sr.	Carroll	Democrat

CASS COUNTY.

COUNTY SEAT—ATLANTIC.

Auditor	O. E. Kringel	Atlantic	Republican
Clerk of Court	A. A. Emigh	Atlantic	Republican
Treasurer	Frank Van Brocklin	Atlantic	Republican
Recorder	O. M. Hobart	Atlantic	Republican
Sheriff	W. A. McKee	Atlantic	Republican
Supt. of Schools	Jennie M. Ward	Atlantic	Democrat
Engineer	H. S. Williams	Atlantic	Republican
Coroner	Dr. M. F. Stultz	Wiota	Republican
County Attorney	Tom C. Whitmore	Atlantic	Republican
Supervisor, Chm.	D. J. Bode	Griswold	Democrat
Supervisor	A. C. Higley	Atlantic	Republican
Supervisor	W. D. Bell	Massena	Republican
Supervisor	C. A. Zellmer	Atlantic	Democrat
Supervisor	Mike Metz	Wiota	Democrat

COUNTY OFFICERS OF IOWA

CEDAR COUNTY.

COUNTY SEAT—TIPTON.

Office	Name of Officer	Postoffice	Politics
Auditor	A. C. Yetter	Tipton	Republican
Clerk of Court	E. G. Walker	Tipton	Republican
Treasurer	H. A. Jons	Tipton	Democrat
Recorder	Chas. H. Reid	Tipton	Republican
Sheriff	P. O. Bunker	Tipton	Democrat
Supt. of Schools	Mildred R. Yule	Tipton	Republican
Engineer	H. L. Phelps	Tipton	Republican
Coroner	A. M. McCormick	Tipton	Republican
County Attorney	Henry L. Huber	Tipton	Republican
Supervisor, Chm.	W. E. Brink	Clarence	Republican
Supervisor	C. E. Hoyman	Stanwood	Republican
Supervisor	E. N. Armstrong	West Branch	Republican
Supervisor	Wendell Willer	Tipton	Republican
Supervisor	Louis Paustian	Durant	Democrat

CERRO GORDO COUNTY.

COUNTY SEAT—MASON CITY.

Auditor	Geo. E. Frost	Mason City	Republican
Clerk of Court	Fred D. Blake	Mason City	Republican
Treasurer	Fred S. Barlow	Mason City	Republican
Recorder	Irene M. Bell	Mason City	Republican
Sheriff	Fred F. Marsh	Mason City	Republican
Supt. of Schools	F. D. Cram	Mason City	Republican
Engineer	R. E. Robertson	Mason City	Republican
Coroner	W. E. Long	Mason City	Republican
County Attorney	Ralph S. Stanbery	Mason City	Republican
Supervisor, Chm.	C. E. Somers	Mason City	Republican
Supervisor	A. N. Grimm	Clear Lake	Republican
Supervisor	W. F. Doderer	Rockwell	Republican

CHEROKEE COUNTY.

COUNTY SEAT—CHEROKEE.

Auditor	W. O. Dalley	Cherokee	Republican
Clerk of Court	F. J. Carpenter	Cherokee	Republican
Treasurer	Ray Adsit	Cherokee	Republican
Recorder	John W. Stevens	Cherokee	Republican
Sheriff	Wm. F. Huber	Cherokee	Democrat
Supt. of Schools	Margaret Montgomery	Cherokee	
Engineer	J. F. Chapman	Cherokee	Republican
Coroner	L. A. Wescott	Cherokee	Republican
County Attorney	Law McDonald	Cherokee	Republican
Supervisor, Chm.	M. Mummert	Aurelia	Republican
Supervisor	Chas. E. Reinlein	Holstein	Republican
Supervisor	Lewis Porter	Cherokee	Democrat
Supervisor	Chris. Fassler	Quimby	Democrat
Supervisor	P. P. Holm	Marcus	Republican

CHICKASAW COUNTY.

COUNTY SEAT—NEW HAMPTON.

Office	Name of Officer	Postoffice	Politics
Auditor	H. W. Tank	New Hampton	Republican
Clerk of Court	Alfred Kelson	New Hampton	Democrat
Treasurer	George F. Wilkins	New Hampton	Republican
Recorder	Alya L. Miller	New Hampton	Republican
Sheriff	F. H. Kezar	New Hampton	Democrat
Supt. to Schools	Esther H. Swenumson	New Hampton	Republican
Engineer	E. J. Vaughan	New Hampton	Republican
Coroner	Dr. P. S. Peeney	New Hampton	Democrat
County Attorney	F. B. Shaffer	New Hampton	Republican
Supervisor, Chm.	W. A. Schilling	New Hampton	Democrat
Supervisor	T. W. Munson	New Hampton	Republican
Supervisor	J. C. Hewitt	New Hampton	Democrat
Supervisor	Wm. Drape	Fredericksburg	Democrat
Supervisor	W. B. Smith	Nashua	Republican

CLARKE COUNTY.

COUNTY SEAT—OSCEOLA.

Auditor	W. A. Crist	Osceola	Republican
Clerk of Court	A. J. Lewis	Osceola	Republican
Treasurer	C. W. Judkins	Osceola	Republican
Recorder	W. B. Hines	Osceola	Republican
Sheriff	Will O. Tillotson	Osceola	Republican
Supt. of Schools	Bessie Hart	Osceola	Republican
Engineer	John L. Hyland	Osceola	Republican
Coroner	J. B. Webster	Osceola	Republican
County Attorney	M. L. Temple	Osceola	Republican
Supervisor, Chm.	F. H. Friday	Murray	Republican
Supervisor	Orson Swan	Osceola	Republican
Supervisor	M. O. Forster	Woodburn	Republican

CLAY COUNTY.

COUNTY SEAT—SPENCER.

Auditor	A. W. Chamberlain	Spencer	Republican
Clerk of Court	O. S. Weaver	Spencer	Republican
Treasurer	Sam Gillespie	Spencer	Republican
Recorder	W. L. McCown	Spencer	Republican
Sheriff	J. M. Lidman	Spencer	Republican
Supt. of Schools	D. M. Odle	Spencer	Republican
Engineer	Walter Barber	Spencer	Republican
Coroner	J. M. Sokol	Spencer	Republican
County Attorney	Wilson Cornwall	Spencer	Republican
Supervisor, Chm.	C. F. Johns	Gillett Grove	Republican
Supervisor	H. E. Jones	Everly	Democrat
Supervisor	Henry Johnson	Royal	Democrat
Supervisor	H. H. Hoberg	Spencer	Democrat
Supervisor	G. H. Parker	Webb	Republican

CLAYTON COUNTY.

COUNTY SEAT—ELKADER.

Office	Name of Officer	Postoffice	Politics
Auditor	A. H. Andrese	Elkader	Republican
Clerk of Court	Martin G. Hagensick	Elkader	Democrat
Treasurer	Gustav J. Graf	Elkader	Republican
Recorder	Vina Katschkowsky	Elkader	Democrat
Sheriff	E. Bergemeyer	Elkader	Democrat
Supt. of Schools	Carl F. Becker	Elkader	Republican
Engineer	Edw. B. Tourtellot	Elkader	Republican
Coroner	W. J. Beerman	Guttenberg	Republican
County Attorney	W. W. Davidson	Elkader	Republican
Supervisor, Chm.	Chas. Meder	Mederville	Republican
Supervisor	E. W. Kregel	Garnaville	Republican
Supervisor	Geo. W. Pixler	Postville	Republican

CLINTON COUNTY.

COUNTY SEAT—CLINTON.

Auditor	Fred Lohberg	Lyons	Democrat
Clerk of Court	Chas. J. Reusche	Clinton	Republican
Treasurer	H. J. Toenningsen	Lyons	Democrat
Recorder	John W. Strohm	Lyons	Republican
Sheriff	Claude L. Ramsey	Clinton	Republican
Supt. of Schools	C. E. Cozzens	Lyons	Republican
Engineer	E. B. Lorenzen	Clinton	Republican
Coroner	Dr. M. E. Anderson	Clinton	Republican
County Attorney	George Claussen	Clinton	Republican
Supervisor, Chm.	Wm. S. Rice	De Witt	Republican
Supervisor	Gus. Horstmann	Wheatland	Democrat
Supervisor	Wm. White	Clinton	Republican

CRAWFORD COUNTY.

COUNTY SEAT—DENISON.

Auditor	P. J. Portz	Denison	Democrat
Clerk of Court	J. W. Monaghan	Denison	Democrat
Treasurer	Louie Evers	Denison	Democrat
Recorder	W. A. Oramer	Denison	Democrat
Sheriff	H. J. Cumings	Denison	Democrat
Supt. of Schools	F. N. Olry	Denison	Democrat
Engineer	H. B. Fishel	Denison	Republican
Coroner	A. H. Rosburg	Denison	Republican
County Attorney	W. E. Kahler	Denison	Republican
Supervisor, Chm.	Hans Hage	Charter Oak	Democrat
Supervisor	John A. Holland	Vail	Democrat
Supervisor	Martin Nehls	Denison	Democrat
Supervisor	H. C. Kolls	Denison	Republican
Supervisor	C. J. Bohnsack	Manning	Democrat

DALLAS COUNTY.

COUNTY SEAT—ADEL.

Office	Name of Officer	Postoffice	Politics
Auditor	M. T. Finley	Adel	Republican
Clerk of Court	Ralph E. Joy	Adel	Republican
Treasurer	W. Scott Guthrie	Adel	Republican
Recorder	Ruth V. Sumner	Adel	Democrat
Sheriff	Chas. V. McGriff	Adel	Republican
Supt. of Schools	Carolyn E. Forgrave	Adel	Democrat
Engineer	F. S. Nalden	Adel	Republican
Coroner	T. R. Phillips	Perry	Republican
County Attorney	F. H. Don Carlos	Perry	Republican
Supervisor, Chm.	J. M. Naylor	Perry	Republican
Supervisor	T. O. Taylor	Granger	Republican
Supervisor	R. H. Clark	Dallas Center	Republican

DAVIS COUNTY.

COUNTY SEAT—BLOOMFIELD.

Auditor	I. A. Patterson	Bloomfield	Democrat
Clerk of Court	Arthur Stookesberry	Bloomfield	Democrat
Treasurer	Otis L. Rector	Bloomfield	Republican
Recorder	J. J. Combs	Bloomfield	Democrat
Sheriff	Walter Baird	Bloomfield	Republican
Supt. of Schools	Agnes McConnell	Bloomfield	Democrat
Coroner	P. F. Guernsey	Bloomfield	Democrat
County Attorney	T. A. Goodson	Bloomfield	Democrat
Supervisor, Chm.	H. B. Fite	Floris	Republican
Supervisor	G. E. Young	Bloomfield	Democrat
Supervisor	S. E. Studley	Bloomfield	Republican

DECATUR COUNTY.

COUNTY SEAT—LEON.

Auditor	Walter Osborne	Leon	Democrat
Clerk of Court	Ralph L. Rumlcy	Leon	Republican
Treasurer	Elba Shewmaker	Leon	Republican
Recorder	Orra Gardner	Leon	Republican
Sheriff	John A. Fulton	Leon	Democrat
Supt. of Schools	Mabel Horner	Leon	Democrat
Engineer	F. G. Mallett	Leon	Republican
Coroner	H. R. Layton	Leon	Republican
County Attorney	W. J. Springer	Leon	Republican
Supervisor, Chm.	W. M. Frost	Leon	Republican
Supervisor	L. P. Hastings	Van Wert	Democrat
Supervisor	W. H. Colter	Decatur	Democrat

DELAWARE COUNTY.

COUNTY SEAT—MANCHESTER.

Office	Name of Officer	Postoffice	Politics
Auditor	C. H. Bunker	Manchester	Republican
Clerk of Court	O. R. Dunham	Manchester	Republican
Treasurer	M. A. Richardson	Manchester	Republican
Recorder	A. E. Dunlap	Manchester	Republican
Sheriff	J. J. Pentony	Manchester	Democrat
Supt. of Schools	F. P. Walker	Manchester	Republican
Engineer	Henry Klaus	Manchester	Republican
Coroner	A. D. Brown	Manchester	Republican
County Attorney	M. J. Yorlan	Manchester	Republican
Supervisor, Chm.	C. A. Swindell	Masonville	Republican
Supervisor	F. A. Mead	Manchester	Republican
Supervisor	W. H. Clute	Earlville	Republican

DES MOINES COUNTY.

COUNTY SEAT—BURLINGTON.

Auditor	Arthur F. Felker	Burlington	Republican
Clerk of Court	C. E. Demling	Burlington	Democrat
Treasurer	H. Wm. Miller	Burlington	Republican
Recorder	Earnest Youngstrom	Burlington	Republican
Sheriff	Chas. G. Earnest	Burlington	Republican
Supt. of Schools	Theresa Tiedemann	Burlington	Republican
Engineer	M. L. Hutton	Burlington	Republican
Coroner	B. A. Prugh	Burlington	Republican
County Attorney	Geo. E. Hill	Burlington	Republican
Supervisor, Chm.	R. D. Siefken	Mediapolis	Democrat
Supervisor	E. L. Naumann	Burlington	Republican
Supervisor	John Kuhlenbeck	New London R. F. D. 3	Republican

DICKINSON COUNTY.

COUNTY SEAT—SPIRIT LAKE.

Auditor	Angus Macdonald	Spirit Lake	Democrat
Clerk of Court	W. C. Drummond	Spirit Lake	Republican
Treasurer	A. R. Davison	Milford	Republican
Recorder	Opal J. Hamilton	Spirit Lake	Republican
Sheriff	B. K. Bradfield	Spirit Lake	Republican
Supt. of Schools	Jennie B. Bailey	Arnolds Park	Democrat
Engineer	L. B. Stephenson	Spirit Lake	Republican
Coroner	J. L. Parr	Spirit Lake	Republican
County Attorney	H. E. Narey	Spirit Lake	Republican
Supervisor, Chm.	A. W. Baseom	Terrill	Republican
Supervisor	H. E. Albert	Montgomery	Democrat
Supervisor	A. Hurd	Spirit Lake	Republican

DUBUQUE COUNTY,
COUNTY SEAT—DUBUQUE.

Office	Name of Officer	Postoffice	Politics
Auditor	John Inghram	Dubuque	Democrat
Clerk of Court	O. D. Harrington	Dubuque	Democrat
Treasurer	C. E. Mullin	Dubuque	Democrat
Recorder	Robt. P. Marshall	Dubuque	Democrat
Sheriff	F. J. Kennedy	Dubuque	Democrat
Supt. of Schools	Joseph Flynn	Dubuque	Democrat
Engineer	Wm. B. Turley	Dubuque	Democrat
Coroner	W. R. Fullarton	Dubuque	Democrat
County Attorney	Hugh P. Stuart	Dubuque	Democrat
Supervisor, Chm.	Budd Lynch	Dubuque	Democrat
Supervisor	Frank Bahl	Dubuque	Democrat
Supervisor	Frank D. Ferring	Dubuque	Democrat

EMMET COUNTY.

COUNTY SEAT—ESTHERVILLE.

Auditor	J. J. Kloff	Estherville	Republican
Clerk of Court	S. E. Bemis	Estherville	Republican
Treasurer	E. H. Hanson	Estherville	Republican
Recorder	Janet Nell Herzberg	Estherville	Republican
Sheriff	Thos. Nivison	Estherville	Republican
Supt. of Schools	Ida A. Davis	Estherville	Republican
Engineer	O. P. Smith	Estherville	Republican
Coroner	M. E. Wilson	Estherville	Republican
County Attorney	F. J. Kennedy	Estherville	Republican
Supervisor, Chm.	J. M. Wolden	Wallingford	Republican
Supervisor	J. L. Brown	Estherville	Republican
Supervisor	J. M. Weir	Huntington	Democrat
Supervisor	J. H. Griffith	Estherville	Republican
Supervisor	W. H. Gibbs	Armstrong	Republican

FAYETTE COUNTY.

COUNTY SEAT—WEST UNION.

Auditor	C. F. Chambers	West Union	Republican
Clerk of Court	J. T. Riley	West Union	Republican
Treasurer	H. G. Blunt	West Union	Republican
Recorder	Geo. M. Simpson	West Union	Republican
Sheriff	R. F. Dawey	West Union	Republican
Supt. of Schools	Belle Thorp Ocher	West Union	Democrat
Engineer	G. A. Blunt	West Union	Democrat
Coroner	J. M. Smittle	Waucoma	Republican
County Attorney	James D. Cooney	West Union	Republican
Supervisor, Chm.	Theo. Mische	Fayette	Republican
Supervisor	Martin Fels	West Union	Republican
Supervisor	J. F. Miller, Jr.	Elgin	Republican

FLOYD COUNTY.

COUNTY SEAT—CHARLES CITY.

Office	Name of Officer	Postoffice	Politics
Auditor	C. R. Jones	Charles City	Republican
Clerk of Court	F. M. Graham	Charles City	Republican
Treasurer	Robert Ramsey	Charles City	Republican
Recorder	J. L. Shrader	Charles City	Democrat
Sheriff	O. G. Gray	Charles City	Republican
Supt. of Schools	Mary D. Korinke	Charles City	Republican
Engineer	G. H. EHott	Charles City	Republican
Coroner	W. B. McCray	Charles City	Republican
County Attorney	Thomas A. Beardmore	Charles City	Republican
Supervisor, Chm.	Mat Staudt	Marble Rock	Democrat
Supervisor	E. R. W. Bennett	Carville	Republican
Supervisor	L. N. Christiansen	Nora Springs	Democrat
Supervisor	F. O. Martin	Floyd	Republican
Supervisor	G. W. Sanderson	Charles City	Republican

FRANKLIN COUNTY.

COUNTY SEAT—HAMPTON.

Auditor	E. D. Haecker	Hampton	Republican
Clerk of Court	W. T. Webb	Hampton	Republican
Treasurer	A. H. Luke	Hampton	Republican
Recorder	F. P. Fowler	Hampton	Republican
Sheriff	J. W. Schweiger	Hampton	Republican
Supt. of Schools	H. J. Henderson	Hampton	Republican
Engineer	F. D. Pearse	Hampton	Republican
Coroner	J. C. Powers	Hampton	Republican
County Attorney	R. L. Saley	Hampton	Republican
Supervisor, Chm.	G. C. Patton	Hampton	Republican
Supervisor	H. E. Luke	Hampton	Republican
Supervisor	P. G. Timmerman	Hampton	Republican

FREMONT COUNTY.

COUNTY SEAT—SIDNEY.

Auditor	Rees B. Ellis	Sidney	Democrat
Clerk of Court	Hugh R. Smith	Sidney	Republican
Treasurer	M. O. Story	Sidney	Republican
Recorder	E. V. Strait	Sidney	Democrat
Sheriff	Cal B. Dilts	Sidney	Republican
Supt. of Schools	Mabel B. Jones	Sidney	Non-partisan
Engineer	Henry Gravenkamp	Sidney	Non-partisan
Coroner	Ralph Lovelady	Sidney	Republican
County Attorney	Vernon L. Johnson	Sidney	Republican
Supervisor, Chm.	B. P. Reeves	Hamburg	Republican
Supervisor	S. N. Heaton	Randolph	Republican
Supervisor	J. L. Irwin	Thurman	Democrat

GREENE COUNTY.

COUNTY SEAT—JEFFERSON.

Office	Name of Officer	Postoffice	Politics
Auditor	B. S. McCully	Jefferson	Republican
Clerk of Court	W. M. Osborn	Jefferson	Republican
Treasurer	W. V. Wills	Jefferson	Republican
Recorder	Margaret Stevenson	Jefferson	Republican
Sheriff	Thos. Canfield	Jefferson	Republican
Supt. of Schools	H. O. Rodloisz	Jefferson	Republican
Engineer	H. W. Thompson	Jefferson	Republican
Coroner	C. W. Blake	Jefferson	Republican
County Attorney	E. G. Graham	Jefferson	Republican
Supervisor, Chm.	Frank A. Newton	Jefferson	Republican
Supervisor	A. E. Cole	Jefferson	Republican
Supervisor	J. J. Conner	Churdan	Republican
Supervisor	M. F. Fry	Rippey	Republican
Supervisor	J. F. Johnson	Paton	Republican

GRUNDY COUNTY.

COUNTY SEAT—GRUNDY CENTER.

Auditor	G. L. Eggleston	Grundy Center	Republican
Clerk of Court	Harry L. Adams	Grundy Center	Republican
Treasurer	J. W. Pepperman	Grundy Center	Democrat
Recorder	Margaret Sternborg	Grundy Center	Democrat
Sheriff	Wm. Boekes	Grundy Center	Democrat
Supt. of Schools	D. R. Earl	Grundy Center	Republican
Engineer	E. A. Crary	Grundy Center	Republican
Coroner	J. W. Beck	Conrad	Republican
County Attorney	H. A. Willoughby	Grundy Center	Republican
Supervisor, Chm.	Geo. L. Frost	Grundy Center	Republican
Supervisor	Geo. Schwarzek	Grundy Center	Democrat
Supervisor	Omke Engelkes	Stout	Democrat
Supervisor	Andrew Stork	Grundy Center	Republican
Supervisor	C. E. Thomas	Dike	Republican
Supervisor	H. Deters	Ackley	Republican
Supervisor	Frank Stewart	Conrad	Democrat

GUTHRIE COUNTY.

COUNTY SEAT—GUTHRIE CENTER.

Auditor	L. I. Truax	Guthrie Center	Republican
Clerk of Court	C. H. Sayre	Guthrie Center	Republican
Treasurer	Robert A. Masters	Guthrie Center	Republican
Recorder	Blanche A. Grisell	Guthrie Center	Republican
Sheriff	D. E. Boots	Guthrie Center	Republican
Supt. of Schools	O. G. Hamilton	Guthrie Center	Republican
Engineer	C. D. Weller	Guthrie Center	Republican
Coroner	A. A. Taylor	Stuart	Republican
County Attorney	C. H. Taylor	Guthrie Center	Republican
Supervisor, Chm.	Fred B. Owen	Guthrie Center	Republican
Supervisor	W. H. Neal	Bayard	Republican
Supervisor	Chas. Wells	Menlo	Republican

COUNTY OFFICERS OF IOWA

HAMILTON COUNTY.

COUNTY SEAT—WEBSTER CITY.

Office	Name of Officer	Postoffice	Politics
Auditor	A. J. Peterson	Webster City	Republican
Clerk of Court	C. H. Swiney	Webster City	Republican
Treasurer	Ray D. Hughes	Webster City	Republican
Recorder	E. W. Holdaday	Webster City	Republican
Sheriff	Rufus Nelson	Webster City	Republican
Supt. of Schools	E. F. Snow	Webster City	Republican
Coroner	Arch Foster	Webster City	Republican
County Attorney	J. E. Burnstedt	Webster City	Republican
Supervisor, Chm.	G. J. Knickerbocker	Radcliffe	Democrat
Supervisor	O. J. Johnson	Jewell	Republican
Supervisor	N. H. Bawden	Webster City	Republican

HANCOCK COUNTY.

COUNTY SEAT—GARNER.

Office	Name of Officer	Postoffice	Politics
Auditor	E. P. Hanson	Garner	Republican
Clerk of Court	E. L. Stilson	Garner	Republican
Treasurer	Thos. H. Thompson	Garner	Republican
Recorder	Jenule Hammill	Garner	Republican
Sheriff	James Ross	Garner	Republican
Supt. of Schools	J. B. Baggs	Garner	Republican
Engineer	A. J. Lilly	Britt	Republican
Coroner	W. F. Missman	Klemme	Republican
County Attorney	I. C. Hastings	Garner	Republican
Superv., Chm.	F. P. Olsson	Forest City	Republican
Supervisor	Fred Stork	Garner	Democrat
Supervisor	Marlin Bachman	Klemme	Republican
Supervisor	A. W. Dana	Britt	Democrat
Supervisor	Lyman Naser	Corwith	Republican

HARDIN COUNTY.

COUNTY SEAT—ELDORA.

Office	Name of Officer	Postoffice	Politics
Auditor	Calvin Boylan	Eldora	Republican
Clerk of Court	Guy W. Jones	Eldora	Republican
Treasurer	O. M. Barnes	Eldora	Republican
Recorder	Chas. P. Doud	Eldora	Republican
Sheriff	Max R. Gherke	Eldora	Democrat
Supt. of Schools	Blanche Stoddard	Eldora	Republican
Engineer	E. W. Dunn	Eldora	Republican
County Attorney	W. R. Williams	Eldora	Republican
Supervisor, Chm.	C. G. Wiemer	Radcliffe	Democrat
Supervisor	R. N. Swallum	Hubbard	Republican
Supervisor	N. S. Carpenter	Eldora	Republican

HARRISON COUNTY.

COUNTY SEAT—LOGAN.

Office	Name of Officer	Postoffice	Politics
Auditor	J. M. Albertson	Logan	Democrat
Clerk of Court	Lynn J. Irwin	Logan	Republican
Treasurer	B. W. Stearns	Logan	Republican
Recorder	G. P. Berry	Logan	Republican
Sheriff	M. D. Meyers	Logan	Republican
Supt. of Schools	Susie T. Falth	Missouri Valley	Democrat
Engineer	A. W. Gaines	Logan	Republican
Coroner	W. H. Case	Logan	Democrat
County Attorney	P. E. Roadler	Logan	Republican
Supervisor, Chm.	J. E. VanSeoy	Logan	Democrat
Supervisor	Louis Erixon	Mondamin	Democrat
Supervisor	A. B. Hosbrook	Missouri Valley	Republican

HENRY COUNTY.

COUNTY SEAT—MT. PLEASANT.

Auditor	Geo. T. Hill	Mt. Pleasant	Republican
Clerk of Court	Homer DeWitt	Mt. Pleasant	Republican
Treasurer	J. A. Clark	Mt. Pleasant	Republican
Recorder	Ina Bennett	Mt. Pleasant	Republican
Sheriff	James Shepherd	Mt. Pleasant	Republican
Supt. of Schools	Carolyn Campbell	Mt. Pleasant	Democrat
Engineer	C. E. Smith	Mt. Pleasant	Democrat
Coroner	R. K. Crane	Mt. Pleasant	Republican
County Attorney	T. M. McAdam	Mt. Pleasant	Republican
Supervisor, Chm.	T. E. White	Salem	Republican
Supervisor	A. W. Miller	Mt. Pleasant	Democrat
Supervisor	W. H. Deal	Winfield	Republican

HOWARD COUNTY.

COUNTY SEAT—CRESCO.

Auditor	E. A. Hoopman	Cresco	Republican
Clerk of Court	J. W. Platt	Cresco	Republican
Treasurer	A. L. White	Cresco	Republican
Recorder	Will B. Davis	Cresco	Republican
Sheriff	David J. Ferrie	Cresco	Democrat
Supt. of Schools	Zina Fessenden	Cresco	Republican
Coroner	F. J. Epeneter	Elma	Republican
County Attorney	C. W. Reed	Cresco	Republican
Supervisor, Chm.	Chas. H. Wallace	Saratoga	Democrat
Supervisor	J. W. Wells	Cresco	Republican
Supervisor	J. W. Conway	Elma	Democrat

COUNTY OFFICERS OF IOWA

HUMBOLDT COUNTY.

COUNTY SEAT—DAKOTA CITY.

Office	Name of Officer	Postoffice	Politics
Auditor	J. G. Devine	Humboldt	Republican
Clerk of Court	D. T. Oxbarrow	Humboldt	Republican
Treasurer	H. G. Gullikson	Dakota City	Republican
Recorder	Margaret E. Prebble	Humboldt	Republican
Sheriff	A. M. Davenport	Dakota City	Republican
Supt. of Schools	Clarence Messer	Humboldt	Republican
Engineer	L. D. Snyder	Humboldt	Republican
Coroner	H. C. Doan	Humboldt	Republican
County Attorney	O. H. De Groot	Humboldt	Republican
Supervisor, Chm.	Robert Sayers	Humboldt	Republican
Supervisor	Thos. B. Byrns	Gilmore City	Republican
Supervisor	I. L. Crittenden	Humboldt	Republican
Supervisor	Peter Mersch	Ottosen	Republican
Supervisor	Stewart Olson	Thor	Republican

IDA COUNTY.

COUNTY SEAT—IDA GROVE.

Auditor	Richard Varner	Ida Grove	Democrat
Clerk of Court	W. J. Scott	Ida Grove	Republican
Treasurer	O. W. Moore	Ida Grove	Democrat
Recorder	H. J. Von Dohren	Ida Grove	Democrat
Sheriff	Thos. McLeod	Ida Grove	Democrat
Supt. of Schools	Wilson Jones	Ida Grove	Democrat
Coroner	H. S. Parker	Ida Grove	Republican
County Attorney	Raymond Murphy	Ida Grove	Democrat
Supervisor, Chm.	August Fritz	Holstein	Democrat
Supervisor	H. M. Baxter	Battle Creek	Democrat
Supervisor	C. E. R. Fueter	Ida Grove	Democrat

IOWA COUNTY.

COUNTY SEAT—MARENGO.

Auditor	Morris Williams	Marengo	Republican
Clerk of Court	J. F. Randolph	Marengo	Democrat
Treasurer	Thos. Bell	Marengo	Republican
Recorder	W. M. Seaton	Marengo	Republican
Sheriff	Ira J. Reed	Marengo	Republican
Supt. of Schools	G. A. Yoakam	Marengo	Republican
Engineer	George Fries	Marengo	Republican
Coroner	Wm. Mapethorpe	Marengo	Republican
County Attorney	M. Dean Roller	Marengo	Democrat
Supervisor, Chm.	J. A. White	Belle Plaine	Republican
Supervisor	Fred Guehn, Jr.	Marengo	Democrat
Supervisor	Enoch Enochson	Conroy	Republican

JACKSON COUNTY.
COUNTY SEAT—MAQUOKETA.

Office	Name of Officer	Postoffice	Politics
Auditor	Milton Sayers	Maquoketa	Republican
Clerk of Court	W. D. Spurl	Maquoketa	Democrat
Treasurer	E. A. Barnes	Maquoketa	Republican
Recorder	M. A. Butterworth	Maquoketa	Republican
Sheriff	Justin McCarthy	Maquoketa	Democrat
Supt. of Schools	E. B. Stoddard	Maquoketa	Democrat
Engineer	Chas. M. Fischer	Maquoketa	Republican
Coroner	L. L. Riggs	Maquoketa	Democrat
County Attorney	C. L. Ely	Maquoketa	Democrat
Supervisor, Chm.	N. B. Evan	Lamotte	Democrat
Supervisor	John W. Golding	Bellevue	Democrat
Supervisor	John Campbell	Maquoketa	Republican
Supervisor	J. L. Kinley	Maquoketa R. D. 3	Republican
Supervisor	S. E. Day	Sabula	Republican

JASPER COUNTY.

COUNTY SEAT—NEWTON.

Auditor	C. O. Edge	Newton	Republican
Clerk of Court	Frank Wilson	Newton	Democrat
Treasurer	E. J. Brehard	Newton	Republican
Recorder	Eleanor Cox	Newton	Democrat
Sheriff	W. S. Gove	Newton	Democrat
Supt. of Schools	Olive Shriner	Newton	Republican
Engineer	Ray McMurray	Newton	Democrat
Coroner	H. V. Byers	Newton	Republican
County Attorney	M. R. Hamner, Jr.	Newton	Democrat
Supervisor, Chm.	S. F. Altemeir	Newton	Democrat
Supervisor	W. E. McCuen	Mcroe	Democrat
Supervisor	*Ed. Miller	Kellogg	Democrat

*Term expires Dec. 31, 1917, will be succeeded by Charles Long, Farrar, republican.

JEFFERSON COUNTY.

COUNTY SEAT—FAIRFIELD.

Auditor	A. C. Turner	Fairfield	Republican
Clerk of Court	Geo. M. Ball	Fairfield	Democrat
Treasurer	R. H. Spence	Fairfield	Democrat
Recorder	Vern S. Samuelson	Fairfield	Republican
Sheriff	Shan Campbell	Fairfield	Republican
Supt. of Schools	June Chidester	Fairfield	Republican
Engineer	John L. Teal	Fairfield	Republican
Coroner	L. D. James	Fairfield	Republican
County Attorney	Richard C. Leggett	Fairfield	Republican
Supervisor, Chm.	J. E. Bowermaster	Fairfield	Republican
Supervisor	EM M. Blough	Fairfield	Democrat
Supervisor	John B. Trent	Batavia	Republican

COUNTY OFFICERS OF IOWA

JOHNSON COUNTY.

COUNTY SEAT—IOWA CITY.

Office	Name of Officer	Postoffice	Politics
Auditor	Ed. Sulek	Iowa City	Democrat
Clerk of Court	Chas. L. Berry	Iowa City	Democrat
Treasurer	G. C. Shrader	Iowa City	Republican
Recorder	Cleve C. Huff	Iowa City	Democrat
Sheriff	Evan Rowland	Iowa City	Republican
Supt. of Schools	N. E. Hesselius	Iowa City	Republican
Engineer	Albert Fischer	Iowa City	Democrat
Coroner	Chas. A. Murphy	Iowa City	Democrat
County Attorney	Steve F. Casey	Iowa City	Democrat
Supervisor, Chm.	L. G. Shaver	Iowa City	Republican
Supervisor	E. C. Fuhrmeister	North Liberty	Democrat
Supervisor	J. W. Justice	Iowa City	Republican
Supervisor	Chas. Shellady	Lone Tree	Democrat
Supervisor	E. T. Davis	Iowa City	Democrat

JONES COUNTY.

COUNTY SEAT—ANAMOSA.

Auditor	E. J. Hines	Anamosa	Democrat
Clerk of Court	G. A. Fisher	Anamosa	Democrat
Treasurer	W. K. Pearson	Anamosa	Republican
Recorder	Lloyd Soper	Anamosa	Republican
Sheriff	W. J. Mills	Anamosa	Republican
Supt. of Schools	Kate Maurice	Anamosa	Democrat
Engineer	J. P. Whalen	Anamosa	Democrat
Coroner	L. G. Stubler	Monticello	Republican
County Attorney	B. E. Rhinbart	Anamosa	Republican
Supervisor, Chm.	E. Bohren	Monticello	Republican
Supervisor	Henry Shimerda	Oxford Junction	Democrat
Supervisor	D. A. Downing	Anamosa	Republican
Supervisor	B. W. Streeper	Onslow	Republican
Supervisor	W. F. Moffett	Olin	Democrat

KEOKUK COUNTY.

COUNTY SEAT—SIGOURNEY.

Auditor	J. C. Kennel	Sigourney	Democrat
Clerk of Court	O. C. Utterback	Sigourney	Democrat
Treasurer	H. M. Harlan	Sigourney	Republican
Recorder	John E. Fixmer	Sigourney	Republican
Sheriff	Ralph L. Smith	Sigourney	Republican
Supt. of Schools	Harry S. McVicker	Sigourney	Republican
Engineer	R. H. Seymour	Sigourney	Republican
Coroner	W. W. Eastburn	Sigourney	Republican
County Attorney	James J. Jennings	Hedrick	Democrat
Supervisor, Chm.	E. J. Lyle	Keota	Republican
Supervisor	T. A. Miller	Ollie	Democrat
Supervisor	W. H. Gemmill	Sigourney	Republican

KOSSUTH COUNTY.
COUNTY SEAT—ALGONA.

Office	Name of Officer	Postoffice	Politics
Auditor	E. H. Beardsley	Algona	Republican
Clerk of Court	Joe Jenks	Ledyard	Republican
Treasurer	H. J. McCheaney	Algona	Democrat
Recorder	Agnes M. Laidley	Algona	Republican
Sheriff	Claude A. Samson	Algona	Republican
Supt. of Schools	Wm. S. Shirley	Algona	Republican
Engineer	D. A. Leffert	Algona	Republican
Coroner	W. E. Laird	Algona	Republican
County Attorney	S. D. Quarton	Algona	Republican
Supervisor, Chm.	C. F. Wheeler	Ledyard	Republican
Supervisor	B. D. Redell	Irington	Republican
Supervisor	C. W. Hopkins	Algona	Republican
Supervisor	Kobus Tjaden	Titonka	Republican
Supervisor	Wm. J. Anderson	Baneroft	Republican

LEE COUNTY.

COUNTY SEAT—FORT MADISON.

Auditor	Clarence T. Hull	Fort Madison	Republican
Clerk of Court	O. R. Johnston	Fort Madison	Republican
Treasurer	William Reinbold	Keokuk	Democrat
Recorder	F. O. Chambers	Fort Madison	Republican
Sheriff	John C. Scott	Keokuk	Republican
Supt. of Schools	E. C. Lynn	Donnellson	Republican
Engineer	M. F. McFarland	Fort Madison	Republican
Coroner	Walt. H. Clements	Fort Madison	Republican
County Attorney	J. M. G. Hamilton	Fort Madison	Democrat
Supervisor, Chm.	I. Hosler	Fort Madison	Republican
Supervisor	John De Rosear	Mt. Hamill	Republican
Supervisor	G. E. Maxwell	Keokuk	Democrat

LINN COUNTY.

COUNTY SEAT—MARION.

Auditor	H. R. Churchill	Cedar Rapids	Republican
Clerk of Court	P. G. Clark	Marion	Republican
Treasurer	A. C. Cherry	Cedar Rapids	Republican
Recorder	H. H. Hendryx	Marion	Republican
Sheriff	John Taylor	Marion	Republican
Supt. of Schools	A. B. Alderman	Marion	Republican
Engineer	H. M. Hanssen	Marion	Republican
Coroner	D. W. King	Cedar Rapids	Republican
County Attorney	H. K. Lockwood	Cedar Rapids	Republican
Supervisor, Chm.	F. W. Borghart	Cedar Rapids	Democrat
Supervisor	James Dunn	Central City	Democrat
Supervisor	M. B. Wain	Mt. Vernon	Republican

COUNTY OFFICERS OF IOWA

LOUISA COUNTY.

COUNTY SEAT—WAPELLO.

Office	Name of Officer	Postoffice	Politics
Auditor	F. G. Wright	Wapello	Democrat
Clerk of Court	F. T. Ives	Wapello	Republican
Treasurer	Fred M. Cutkomp	Wapello	Republican
Recorder	Jessie C. Lockwood	Wapello	Democrat
Sheriff	Robt. S. McDaniel	Wapello	Democrat
Supt. of Schools	Izola M. Sweeney	Wapello	Republican
Engineer	Vall E. Thompson	Wapello	Republican
Coroner	J. H. Collins	Lettsville	Republican
County Attorney	Chas. W. Briggs	Wapello	Republican
Supervisor, Chm.	P. G. Wiederteht	Wapello	Republican
Supervisor	W. O. Jones	Columbus Junction	Republican
Supervisor	R. M. Edmondson	Columbus Junction	Republican

LUCAS COUNTY.

COUNTY SEAT—CHARITON.

Auditor	O. W. Rose	Chariton	Republican
Clerk of Court	Geo. Verner	Chariton	Republican
Treasurer	La Rue Perrins	Chariton	Republican
Recorder	Elsie D. Johnson	Chariton	Republican
Sheriff	J. P. Thomas	Chariton	Republican
Supt. of Schools	Myrtle A. Dungan	Chariton	Republican
Engineer	J. W. Mercer	Chariton	Republican
Coroner	O. L. Brittell	Chariton	Republican
County Attorney	C. P. Wennerstrom	Chariton	Republican
Supervisor, Chm.	W. A. Elliott	Russel	Republican
Supervisor	W. E. Allen	Lucas	Democrat
Supervisor	Fred J. Yengel	Chariton	Democrat

LYON COUNTY.

COUNTY SEAT—ROCK RAPIDS.

Auditor	E. J. Riegel	Rock Rapids	Democrat
Clerk of Court	L. E. Waite	Rock Rapids	Republican
Treasurer	R. F. Storjohann	Rock Rapids	Republican
Recorder	U. H. D. Willemsson	Rock Rapids	Democrat
Sheriff	Geo. A. Wheatly	Rock Rapids	Republican
Supt. of Schools	E. T. Gilman	Rock Rapids	Democrat
Engineer	W. C. Wyckoff	Rock Rapids	Republican
Coroner	F. J. Smith	Little Rock	Republican
County Attorney	Simon Fisher	Rock Rapids	Republican
Supervisor, Chm.	T. E. Moen	Inwood	Republican
Supervisor	Wm. Jammer	Rock Rapids	Democrat
Supervisor	L. J. Getting	George	Democrat
Supervisor	J. L. Weatherly	Doon	Republican
Supervisor	Wm. Lauck	Lester	Democrat

MADISON COUNTY.

COUNTY SEAT—WINTERSSET.

Office	Name of Officer	Postoffice	Politics
Auditor	C. G. Norman	Winterset	Republican
Clerk of Court	D. M. Griswold	Winterset	Republican
Treasurer	C. R. Beach	Winterset	Republican
Recorder	Jeannette E. Beck	Winterset	Republican
Sheriff	Frank B. Brock	Winterset	Republican
Supt. of Schools	Carrie F. Ludlow	Winterset	Republican
Engineer	E. B. Hiatt	Winterset	Republican
Coroner	D. B. Little	Patterson	Republican
County Attorney	Phil R. Wilkinson	Winterset	Republican
Supervisor, Chm.	C. D. Stiles	Patterson	Republican
Supervisor	M. H. McCorkle	Earlham	Republican
Supervisor	Alfred Cox	Winterset	Republican

MAHASKA COUNTY.

COUNTY SEAT—OSKALOOSA.

Auditor	Roy E. Rowland	Oskaloosa	Republican
Clerk of Court	W. T. Martin	Oskaloosa	Republican
Treasurer	T. E. Graham	Oskaloosa	Democrat
Recorder	David B. Hawkins	Oskaloosa	Democrat
Sheriff	D. E. Henley	Oskaloosa	Republican
Supt. of Schools	Jessie R. Duboc	Oskaloosa	Republican
Engineer	B. H. Tunny	Oskaloosa	Republican
Coroner	E. M. Cheesman	Oskaloosa	Democrat
County Attorney	Maxwell A. O'Brien	Oskaloosa	Republican
Supervisor, Chm.	W. A. Caldwell	Oskaloosa	Republican
Supervisor	M. S. Downey	Lacey	Democrat
Supervisor	A. W. Hollingsworth	Rose Hill	Republican

MARION COUNTY.

COUNTY SEAT—KNOXVILLE.

Auditor	Frank Crawford	Knoxville	Democrat
Clerk of Court	Harold B. Clements	Knoxville	Democrat
Treasurer	J. R. Dyer	Knoxville	Democrat
Recorder	J. E. Long	Knoxville	Democrat
Sheriff	S. E. Cronkrite	Knoxville	Democrat
Supt. of Schools	Mae Goldizen	Knoxville	Democrat
Engineer	W. O. Price	Knoxville	Non-partisan
Coroner	C. S. Cornell	Knoxville	Democrat
County Attorney	N. D. Shinn	Knoxville	Democrat
Supervisor, Chm.	*John H. Templeton	Cordova	Democrat
Supervisor	W. H. Allan	Knoxville	Democrat
Supervisor	S. B. Hudson	Knoxville	Republican

*Term expires Dec. 31, 1917, succeeded by A. Kool, Otley, Republican.

MARSHALL COUNTY.

COUNTY SEAT—MARSHALLTOWN.

Office	Name of Officer	Postoffice	Politics
Auditor	W. E. McLeland	Marshalltown	Republican
Clerk of Court	G. W. Gilbert	Marshalltown	Republican
Treasurer	S. M. Gause	Marshalltown	Republican
Recorder	Nora E. Wilkey	Marshalltown	Republican
Sheriff	J. G. Edgar	Marshalltown	Democrat
Supt. of Schools	C. E. Shutt	Marshalltown	Republican
Engineer	H. O. Hickok	Marshalltown	Republican
Coroner	A. R. Lynn	Marshalltown	Republican
County Attorney	Ray P. Scott	Marshalltown	Republican
Supervisor, Chm.	O. R. Lynch	Green Mountain	Democrat
Supervisor	W. H. Jones	Marshalltown	Republican
Supervisor	W. A. Nichols	State Center	Republican

MILLS COUNTY.

COUNTY SEAT—GLENWOOD.

Auditor	R. E. Humphrey	Glenwood	Republican
Clerk of Court	W. S. Brown	Glenwood	Republican
Treasurer	M. D. Maxwell	Henderson	Republican
Recorder	G. K. Johnson	Glenwood	Republican
Sheriff	A. S. Edwards	Glenwood	Republican
Supt. of Schools	Geo. E. Masters	Glenwood	Democrat
Engineer	Henry Dean	Glenwood	Republican
Coroner	H. C. Yates	Emerson	Republican
County Attorney	A. E. Cook	Malvern	Republican
Supervisor, Chm.	H. H. Obeyney	Glenwood	Democrat
Supervisor	C. E. Lakin	Glenwood	Republican
Supervisor	Charles C. Plumer	Glenwood	Democrat

MITCHELL COUNTY.

COUNTY SEAT—OSAGE.

Auditor	A. M. Swanson	Osage	Republican
Clerk of Court	A. D. Smith	Osage	Republican
Treasurer	L. P. Tibbets	Osage	Republican
Recorder	Thomas F. Egan	Osage	Democrat
Sheriff	W. J. Decker	Osage	Republican
Supt. of Schools	C. W. Bond	Osage	Republican
Engineer	C. P. Goplerud	Osage	Republican
Coroner	G. A. Lott	St. Ansgar	Republican
County Attorney	A. E. Brown	Osage	Republican
Supervisor, Chm.	A. Cordes	Osage	Republican
Supervisor	O. K. Haugen	Osage	Republican
Supervisor	*Simon Hanson	Stacyville	Republican
Supervisor	E. R. Sims	Orchard	Democrat
Supervisor	Chas. Millington	Osage	Republican

*Died February 14, 1917. B. B. Hanson appointed to fill vacancy.

MONONA COUNTY.
COUNTY SEAT—ONAWA.

Office	Name of Officer	Postoffice	Politics
Auditor	J. J. Riddle	Onawa	Democrat
Clerk of Court	J. M. Elliott	Onawa	Democrat
Treasurer	H. O. Morley	Onawa	Republican
Recorder	O. O. Erickson	Onawa	Republican
Sheriff	Geo. W. Martin	Onawa	Democrat
Supt. of Schools	Ella M. Gardner	Onawa	Democrat
Engineer	H. E. Cotton	Onawa	Democrat
Coroner	J. A. Thomson	Onawa	Republican
County Attorney	Miles W. Newby	Onawa	Republican
Supervisor, Chm.	O. L. McNell	Onawa	Democrat
Supervisor	H. L. Hollister	Rodney	Republican
Supervisor	Geo. E. Johnson	Soldier	Republican

MONROE COUNTY.
COUNTY SEAT—ALBIA.

Auditor	W. M. Peterson	Albia	Republican
Clerk of Court	E. U. Woodcock	Albia	Democrat
Treasurer	W. M. Shoemaker	Albia	Democrat
Recorder	Roy Manceor	Albia	Republican
Sheriff	Cal. W. Guthrie	Albia	Republican
Supt. of Schools	Myrta Harlow	Albia	Republican
Engineer	D. L. Thomas	Albia	Republican
Coroner	C. N. Hyatt	Albia	Republican
County Attorney	Chas. E. Miller	Albia	Republican
Supervisor, Chm.	John Walsh	Albia	Democrat
Supervisor	D. M. Watkins	Albia	Republican
Supervisor	J. S. Edwards	Lovilia	Democrat

MONTGOMERY COUNTY.
COUNTY SEAT—RED OAK.

Auditor	Fred Ambur	Red Oak	Republican
Clerk of Court	F. J. Brodby	Red Oak	Republican
Treasurer	W. E. Draper	Red Oak	Republican
Recorder	S. E. Pryce	Red Oak	Republican
Sheriff	R. A. Dunn, Jr.	Red Oak	Republican
Supt. of Schols	Elizabeth Hugus	Vilsea	
Engineer	C. D. Forsbeck	Red Oak	
Coroner	Walter Seltgren	Stanton	Republican
County Attorney	Oscar Wenstrand	Red Oak	Republican
Supervisor, Chm.	E. E. Becknell	Red Oak	Democrat
Supervisor	O. S. Donoho	Grant	Republican
Supervisor	Samuel Morgan	Red Oak	Republican

COUNTY OFFICERS OF IOWA

MUSCATINE COUNTY.

COUNTY SEAT—MUSCATINE.

Office	Name of Officer	Postoffice	Politics
Auditor	F. W. Johnston	Muscatine	Republican
Clerk of Court	R. G. Tipton	Muscatine	Republican
Treasurer	Ray E. Johnson	Muscatine	Republican
Recorder	W. D. Walton	Muscatine	Republican
Sheriff	R. J. Wiley	Muscatine	Republican
Supt. of Schools	E. D. Bradley	Muscatine	Democrat
Engineer	F. P. G. Halbfass	Muscatine	Republican
Coroner	E. H. King	Muscatine	Republican
County Attorney	C. R. Stafford	Muscatine	Republican
Supervisor, Chm.	J. D. Euser	Coneville	Republican
Supervisor	Joseph Nyenhuis	Muscatine	Republican
Supervisor	A. J. Woods	Muscatine	Republican
Supervisor	W. C. Addleman	Nichols	Republican
Supervisor	A. B. Anderson	West Liberty	Republican

O'BRIEN COUNTY.

COUNTY SEAT—PRIMGHAR.

Auditor	J. B. Stamp	Pringhar	Republican
Clerk of Court	Julius Krebs	Pringhar	Democrat
Treasurer	John F. Yeager	Pringhar	Republican
Recorder	J. R. Carroll	Pringhar	Democrat
Sheriff	H. W. Geister	Pringhar	Republican
Supt. of Schools	J. J. Billingsly	Pringhar	Republican
Engineer	J. C. Kerrigan	Pringhar	Democrat
Coroner	Milo Avery	Pringhar	Republican
County Attorney	W. H. Downing	Pringhar	Democrat
Supervisor, Chm.	J. F. Sweeney	Sanborn	Democrat
Supervisor	Wm. Strampe	Paulina	Democrat
Supervisor	Chas. Tigges	Peterson	Democrat
Supervisor	Geo. E. Welch	Hartley	Republican
Supervisor	J. J. McCarty	Sheldon	Democrat

OSCEOLA COUNTY.

COUNTY SEAT—SIBLEY.

Auditor	D. W. Clayton	Sibley	Democrat
Clerk of Court	W. H. Wassmann	Sibley	Democrat
Treasurer	H. E. Richards	Sibley	Republican
Recorder	A. W. Eilers	Sibley	Republican
Sheriff	Joseph Gill	Sibley	Republican
Supt. of Schools	Mary E. DeBoos	Sibley	
Engineer	L. A. Wilson	Sibley	Republican
Coroner	F. P. Winkley	Sibley	Republican
County Attorney	B. F. Butler	Sibley	Republican
Supervisor, Chm.	L. J. Phillips	Ocheyedan	Democrat
Supervisor	Barney Hodapp	Allendorf	Democrat
Supervisor	C. S. James	Sibley	Republican
Supervisor	Wm. S. Foley	Melvin	Democrat
Supervisor	C. M. McDougal	Melvin	Republican

PAGE COUNTY.

COUNTY SEAT—CLARINDA.

Office	Name of Officer	Postoffice	Politics
Auditor	Victor Freed	Clarinda	Republican
Clerk of Court	Geo. A. Anderson	Clarinda	Republican
Treasurer	D. D. Stitt	Clarinda	Republican
Recorder	Emma Kinsey	Clarinda	Republican
Sheriff	Geo. H. Whitmore	Clarinda	Republican
Supt. of Schools	Agnes Samuelson	Clarinda	Republican
Engineer	I. H. Taggart	Clarinda	Republican
Coroner	R. E. Harmon	Clarinda	Republican
County Attorney	Homer S. Stephens	Clarinda	Republican
Supervisor, Chm.	W. C. Jeffrey	Coin	Republican
Supervisor	E. D. Winter	Hepburn	Democrat
Supervisor	O. H. Johnson	Essex	Republican

PALO ALTO COUNTY.

COUNTY SEAT—EMMETSBURG.

Auditor	W. F. Eagan	Emmetsburg	Republican
Clerk of Court	E. M. Thompson	Emmetsburg	Republican
Treasurer	L. D. Smith	Emmetsburg	Republican
Recorder	Pearle Richardson	Emmetsburg	Republican
Sheriff	J. W. Jackson	Emmetsburg	Republican
Supt. of Schools	Margaret Ryan	Emmetsburg	Democrat
Engineer	T. R. Martin	Emmetsburg	Republican
Coroner	J. Hennessey	Emmetsburg	Republican
County Attorney	John Menzies	Emmetsburg	Republican
Supervisor, Chm.	Joseph Klieg	Cylinder	Democrat
Supervisor	Hans Westergard	Graettinger	Democrat
Supervisor	J. J. Deneen	Emmetsburg	Democrat
Supervisor	Albert Steiner	Mallard	Democrat
Supervisor	John Rehm	Marathon	Republican

PLYMOUTH COUNTY.

COUNTY SEAT—LE MARS.

Auditor	J. M. Hayes	Le Mars	Republican
Clerk of Court	Roy Root	Le Mars	Republican
Treasurer	I. H. Schulte	Le Mars	Republican
Recorder	Daisy Murtha	Le Mars	Republican
Sheriff	Hugh Maxwell	Le Mars	Republican
Supt. of Schools	Erna H. Plath	Le Mars	Republican
Coroner	A. B. Barnett	Merrill	Republican
County Attorney	C. D. Roseberry	Le Mars	Republican
Supervisor, Chm.	J. G. Miller	Le Mars	Republican
Supervisor	H. G. Munro	Le Mars	Republican
Supervisor	W. H. Creasy	Kingsley	Democrat
Supervisor	T. Kloster	Le Mars	Democrat
Supervisor	J. J. Schludel	Merrill	Republican

POCAHONTAS COUNTY.

COUNTY SEAT—POCAHONTAS.

Office	Name of Officer	Postoffice	Politics
Auditor	W. C. Wood	Pocahontas	Republican
Clerk of Court	W. E. Ballard	Pocahontas	Republican
Treasurer	G. B. Peterson	Pocahontas	Republican
Recorder	Rose McCormick	Pocahontas	Democrat
Sheriff	R. H. Winegarden	Pocahontas	Republican
Supt. of Schools	Grace D. Bradshaw	Pocahontas	Republican
Engineer	A. L. Thornton	Pocahontas	Republican
Coroner	J. W. Starr	Pocahontas	Republican
County Attorney	A. J. Shaw	Pocahontas	Republican
Supervisor, Chm.	M. J. Dooley	Ponda	Democrat
Supervisor	Robt. Klein	Rolfe	Republican
Supervisor	W. P. Hopkins	Laurens	Republican
Supervisor	Wm. Elsen	Palmer	Republican
Supervisor	A. J. Sedlacek	Pocahontas	Democrat

POLK COUNTY.

COUNTY SEAT—DES MOINES.

Auditor	F. J. Alber	Des Moines	Republican
Clerk of Court	A. E. Mahan	Des Moines	Republican
Treasurer	W. M. Hammill	Des Moines	Republican
Recorder	Chas. A. Guth	Des Moines	Republican
Sheriff	J. F. Griffin	Des Moines	Republican
Supt. of Schools	Pearl DeJarnette	Des Moines	
Engineer	W. W. Morehouse	Des Moines	
Coroner	*C. H. Koons	Des Moines	Republican
County Attorney	Ward Henry	Des Moines	Republican
Supervisor, Chm.	Frank G. Thornton	Altoona	Republican
Supervisor	J. M. Stewart	Des Moines	Republican
Supervisor	C. E. Saverde	Des Moines	Republican
Supervisor	G. W. Keller	Elkhart	Republican
Supervisor	C. F. Keeling	Avon	Republican

*Died April 20, 1917. Wm. S. Carpenter appointed to fill vacancy.

POTTAWATTAMIE COUNTY.

COUNTY SEAT—COUNCIL BLUFFS.

Auditor	Chas. H. Grim	Council Bluffs	Republican
Clerk of Court	J. N. ToDinger	Council Bluffs	Republican
Treasurer	D. F. Maxfield	Council Bluffs	Democrat
Recorder	F. S. Zurmuehlen	Council Bluffs	Democrat
Sheriff	W. A. Groneweg	Council Bluffs	Republican
Supt. of Schools	F. J. Puryear	Council Bluffs	Democrat
Engineer	H. M. Howard	Council Bluffs	Republican
Coroner	L. H. Cutler	Council Bluffs	Republican
County Attorney	C. E. Swanson	Council Bluffs	Republican
Supervisor, Chm.	A. L. Ingram	Council Bluffs	Democrat
Supervisor	C. P. Wasser	Avoca	Republican
Supervisor	D. A. Coe	Hancock	Democrat
Supervisor	R. J. Harding	Macedonia	Democrat
Supervisor	F. S. Childs	Council Bluffs	Republican

POWESHIEK COUNTY.

COUNTY SEAT—MONTEZUMA.

Office	Name of Officer	Postoffice	Politics
Auditor	W. C. McKee	Montezuma	Republican
Clerk of Court	Glenn L. Elchhorn	Montezuma	Republican
Treasurer	George Icenbics	Montezuma	Republican
Recorder	A. E. Pollard	Montezuma	Republican
Sheriff	E. D. Lamb	Montezuma	Republican
Supt. of Schools	Estelle Coon	Brooklyn	Democrat
Engineer	C. E. Olson	Montezuma	Republican
Coroner	Geo. W. Maxfield	Malcom	Democrat
County Attorney	H. G. Lyman	Grimell	Republican
Supervisor, Chm.	John Bradley	Montezuma	Republican
Supervisor	J. W. Frizzell	Brooklyn	Democrat
Supervisor	Otto F. Schultz	Malcom	Democrat

RINGGOLD COUNTY.

COUNTY SEAT—MOUNT Ayr.

Auditor	E. E. Cornwall	Mt. Ayr	Republican
Clerk of Court	Wille M. McCandless	Mt. Ayr	Republican
Treasurer	Earl K. Allyn	Mt. Ayr	Republican
Recorder	Carene E. Thompson	Mt. Ayr	Republican
Sheriff	C. Ma King	Mt. Ayr	Republican
Supt. of Schools	Louise Askren	Mt. Ayr	Republican
Engineer	P. S. Holbrook	Mt. Ayr	Republican
Coroner	S. Bailey	Mt. Ayr	Republican
County Attorney	Frank C. Lewis	Mt. Ayr	Republican
Supervisor, Chm.	J. N. Hoover	Radding	Republican
Supervisor	J. B. Johnston	Ellston	Republican
Supervisor	Thos. Bender	Diagonal	Republican

SAC COUNTY.

COUNTY SEAT—SAC CITY.

Auditor	E. W. Moyer	Sac City	Republican
Clerk of Court	C. M. Whitted	Sac City	Republican
Treasurer	L. B. Rake	Sac City	Republican
Recorder	S. E. Humphries	Sac City	Republican
Sheriff	J. H. Stoner	Sac City	Republican
Supt. of Schools	John R. Slacks	Sac City	Republican
Engineer	W. D. Maxwell	Sac City	Republican
Coroner	W. H. Townsend	Sac City	Republican
County Attorney	M. Currie	Sac City	Republican
Supervisor, Chm.	John Fuchs	Odebolt	Democrat
Supervisor	J. S. Havens	Sac City	Republican
Supervisor	E. C. Fuller	Early	Republican

SCOTT COUNTY.

COUNTY SEAT—DAVENPORT.

Office	Name of Officer	Postoffice	Politics
Auditor	*Edward Collins	Davenport	Republican
Clerk of Court	Emil F. Schroeder	Bettendorf	Republican
Treasurer	Hugo H. Stahl	Davenport	Republican
Recorder	Frank Holm	Davenport	Democrat
Sheriff	Henry A. Kuehl	Davenport	Republican
Supt. of Schools	H. E. Ronge	Davenport	Democrat
Engineer	J. M. Malloy	Davenport	Democrat
Coroner	J. D. Cantwell	Davenport	Republican
County Attorney	Henry H. Jebens	Davenport	Republican
Supervisor, Chm.	S. A. Wilson	Le Claire	Republican
Supervisor	Henry Gertz	Eldridge	Democrat
Supervisor	John A. Reading	Davenport	Republican
Supervisor	Charles Schick	Davenport	Republican
Supervisor	Chris. Marti	Long Grove	Republican

*Died May 29, 1917. Joseph Wagner appointed to fill vacancy.

SHELBY COUNTY.

COUNTY SEAT—HARLAN.

Auditor	E. A. Schell	Harlan	Democrat
Clerk of Court	L. M. Taylor	Harlan	Democrat
Treasurer	J. T. Newby	Harlan	Republican
Recorder	W. D. Woods	Harlan	Democrat
Sheriff	O. W. McNaughton	Harlan	Democrat
Supt. of Schools	Rose M. Parker	Harlan	Republican
Engineer	F. W. Sarvis	Harlan	Democrat
Coroner	E. A. Moore	Harlan	Democrat
County Attorney	E. M. Miller	Harlan	Democrat
Supervisor, Chm.	Geo. E. Miller	Harlan	Democrat
Supervisor	Hans Brodersen	Harlan	Democrat
Supervisor	N. H. Johnson	Elk Horn	Democrat

SIOUX COUNTY.

COUNTY SEAT—ORANGE CITY.

Auditor	D. H. Wissink	Orange City	Republican
Clerk of Court	Olin G. Reinger	Orange City	Republican
Treasurer	R. P. Dethmers	Orange City	Republican
Recorder	John Jongewaard	Orange City	Republican
Sheriff	Wm. Wiersma	Orange City	Republican
Supt. of Schools	F. E. Fuller	Orange City	Republican
Engineer	Walter Aardappel	Orange City	Republican
Coroner	A. J. Meyer	Hawarden	Republican
County Attorney	Anthony TePaske	Sioux Center	Republican
Supervisor, Chm.	R. Van Zyl	Alton	Republican
Supervisor	John Linnan	Maurice	Democrat
Supervisor	W. E. Abbey	Hawarden	Republican
Supervisor	Emil Hansen	Boydton	Democrat
Supervisor	Jacob Gorzeman	Hull	Republican

STORY COUNTY.

COUNTY SEAT—NEVADA.

Office	Name of Officer	Postoffice	Politics
Auditor	F. E. King	Nevada	Republican
Clerk of Court	L. S. Klster	Nevada	Republican
Treasurer	H. W. Dana	Nevada	Republican
Recorder	Effie M. Tooker	Nevada	Republican
Sheriff	E. C. Gretten	Nevada	Republican
Supt. of Schools	Maudie Wakefield	Nevada	Republican
Engineer	Sam Stiegerwalt	Nevada	Republican
Coroner	Z. Z. Propst	Nevada	Republican
County Attorney	Harry Langland	Nevada	Republican
Supervisor, Chm.	S. S. Hanson	Nevada	Republican
Supervisor	J. C. Allen	Zearing	Republican
Supervisor	W. F. Readau	Ames	Republican

TAMA COUNTY.

COUNTY SEAT—TOLEDO.

Auditor	Bert W. Posten	Toledo	Republican
Clerk of Court	Willard F. Bussell	Toledo	Republican
Treasurer	Oliver Henderson	Toledo	Republican
Recorder	Fred G. Haworth	Toledo	Republican
Sheriff	N. S. Peterman	Toledo	Democrat
Supt. of Schools	Mary A. Richards	Toledo	Democrat
Coroner	Dr. B. Thompson	Tama	Democrat
County Attorney	H. J. Ferguson	Tama	Republican
Supervisor, Chm.	T. B. Kepler	Toledo	Republican
Supervisor	Thos. B. Reid	Tama	Republican
Supervisor	J. W. Shaler	Chelsea	Democrat
Supervisor	Conrad Seebach	Dysart	Republican
Supervisor	John Schoel	Gladbrook	Democrat

TAYLOR COUNTY.

COUNTY SEAT—BEDFORD.

Auditor	J. N. Hughes	Bedford	Republican
Clerk of Court	F. O. Jackson	Bedford	Republican
Treasurer	V. Loy	Bedford	Republican
Recorder	Richard Campbell	Bedford	Republican
Sheriff	J. H. Keith	Bedford	Democrat
Supt. of Schools	Allie Nelson	Bedford	Democrat
Engineer	S. R. Weil	Bedford	Republican
Coroner	Jay S. Terrill	Bedford	Republican
County Attorney	Jas. R. Locke	Bedford	Republican
Supervisor, Chm.	George Wario	Maloy	Democrat
Supervisor	Charles Clark	New Market	Democrat
Supervisor	K. L. Fuller	Blackton	Democrat

UNION COUNTY.

COUNTY SEAT—CRESTON.

Office	Name of Officer	Postoffice	Politics
Auditor	B. M. Breed	Creston	Republican
Clerk of Court	Thos Beaumont	Creston	Republican
Treasurer	J. M. Scurr	Creston	Republican
Recorder	Laura Dixon	Creston	Republican
Sheriff	Ed. Young	Creston	Republican
Supt. of Schools	Wm. Bell	Creston	Republican
Engineer	Robt. H. Hammond	Creston	Republican
Coroner	A. N. Keys	Creston	Republican
County Attorney	Geo. A. Johnston	Creston	Republican
Supervisor, Chm.	S. P. Wolfe	Shannon City	Democrat
Supervisor	C. L. Henry	Creston	Democrat
Supervisor	Walter Brown	Creston	Democrat
Supervisor	Fred Kingery	Afton	Democrat
Supervisor	J. W. Coen	Afton	Democrat

VAN BUREN COUNTY.

COUNTY SEAT—KEOSAUQUA.

Auditor	M. H. DeHart	Keosauqua	Republican
Clerk of Court	A. H. Mounce	Keosauqua	Democrat
Treasurer	R. E. Meek	Bonaparte	Democrat
Recorder	Eva W. Robinson	Keosauqua	Republican
Sheriff	Wm. S. Haney	Keosauqua	Republican
Supt. of Schools	Lizzie V. Meredith	Keosauqua	Democrat
Coroner	Phil K. Ware	Farmington	Republican
County Attorney	Geo. E. Buckles	Keosauqua	Republican
Supervisor, Chm.	Geo. W. Miller	Stockport	Democrat
Supervisor	John Saar	Cantril	Democrat
Supervisor	M. F. Hornbaker	Bonaparte	Republican

WAPELLO COUNTY.

COUNTY SEAT—OTTUMWA.

Auditor	Fred J. Bissell	Ottumwa	Republican
Clerk of Court	Edwin Dungan	Ottumwa	Republican
Treasurer	C. O. Warren	Ottumwa	Republican
Recorder	Samuel C. Stoltz	Ottumwa	Republican
Sheriff	O. C. Cremer	Ottumwa	Republican
Supt. of Schools	R. L. Gardner	Ottumwa	Republican
Engineer	H. E. Cook	Ottumwa	Democrat
Coroner	L. A. Hammer	Ottumwa	Republican
County Attorney	E. R. Mitchell	Ottumwa	Democrat
Supervisor, Chm.	J. B. Stodghill	Dudley	Republican
Supervisor	W. B. Morrison	Eldon, R. R.	Democrat
Supervisor	J. F. Knox	Ottumwa	Republican

WARREN COUNTY.

COUNTY SEAT—INDIANOLA.

Office	Name of Officer	Postoffice	Politics
Auditor	Tom Darnell	Indianola	Republican
Clerk of Court	J. G. Tharp	Indianola	Republican
Treasurer	W. N. Grant	Indianola	Republican
Recorder	Louie Overton	Indianola	Republican
Sheriff	H. S. Hartzler	Indianola	Republican
Supt. of Schools	W. M. McGee	Indianola	Republican
Engineer	F. O. Laing	Indianola	Republican
Coroner	J. D. Simons	Indianola	Republican
County Attorney	H. H. McNeil	Indianola	Democrat
Supervisor, Chm.	Geo. Patterson	Carlisle	Republican
Supervisor	A. J. Irwin	New Virginia	Republican
Supervisor	W. E. Willett	Cumming	Republican

WASHINGTON COUNTY.

COUNTY SEAT—WASHINGTON.

Auditor	A. L. Griffith	Washington	Republican
Clerk of Court	J. D. Glasgow	Washington	Republican
Treasurer	J. H. Squire	Washington	Republican
Recorder	Bells Rice	Washington	Republican
Sheriff	R. H. McCarty	Washington	Democrat
Supt. of Schools	Katherine Stichter	Washington	Republican
Engineer	W. P. Bawn	Washington	Republican
Coroner	Geo. W. Hay	Washington	Republican
County Attorney	George F. Morrison	Washington	Republican
Supervisor, Chm.	R. L. Stephens	Alsworth	Republican
Supervisor	Sam Anderson	Washington	Republican
Supervisor	B. O. Foster	Wellman	Republican

WAYNE COUNTY.

COUNTY SEAT—CORYDON.

Auditor	H. E. Morrett	Corydon	Democrat
Clerk of Court	Andrew T. Dotts	Corydon	Republican
Treasurer	Paul S. Miller	Corydon	Republican
Recorder	Elmer E. Black	Corydon	Republican
Sheriff	Geo. H. Saling	Corydon	Democrat
Supt. of Schools	Jennie L. Clark	Corydon	Republican
Engineer	R. C. Craig	Corydon	Republican
Coroner	R. Z. Ingersoll	Promise City	Republican
County Attorney	Harry F. Garrett	Corydon	Democrat
Supervisor, Chm.	E. W. Ross	Sewal	Republican
Supervisor	C. C. Clark	Corydon	Republican
Supervisor	Geo. Sapp	Allerton	Democrat

COUNTY OFFICERS OF IOWA

WEBSTER COUNTY.

COUNTY SEAT—FORT DODGE.

Office	Name of Officer	Postoffice	Politics
Auditor	James L. Hanrahan	Ft. Dodge	Republican
Clerk of Court	G. L. Lindquist	Ft. Dodge	Republican
Treasurer	V. B. Tennant	Ft. Dodge	Republican
Recorder	Alice Hawksworth	Ft. Dodge	Republican
Sheriff	Will F. Hohn	Ft. Dodge	Democrat
Supt. of Schools	Anna A. Johnson	Ft. Dodge	Republican
Engineer	John L. Parsons	Ft. Dodge	Republican
Coroner	Murry Wildman	Ft. Dodge	Republican
County Attorney	E. E. Cavanaugh	Ft. Dodge	Republican
Supervisor, Chm.	B. J. Simpson	Ft. Dodge	Democrat
Supervisor	G. C. Volts	Ft. Dodge	Republican
Supervisor	A. G. Schill	Ft. Dodge	Republican
Supervisor	I. L. Reedholm	Ft. Dodge	Republican
Supervisor	John Gustlin	Ft. Dodge	Republican

WINNEBAGO COUNTY.

COUNTY SEAT—FOREST CITY.

Auditor	C. K. Nelson	Forest City	Republican
Clerk of Court	Jas. B. Anderson	Forest City	Republican
Treasurer	I. J. Kessey	Forest City	Republican
Recorder	O. J. Bergfeld	Forest City	Republican
Sheriff	J. H. Revell	Forest City	Republican
Supt. of Schools	Jessie M. Parker	Lake Mills	Republican
Engineer	O. N. Gjelbeld	Forest City	Republican
Coroner	H. F. Thompson	Forest City	Republican
County Attorney	Tom Boynton	Buffalo Center	Republican
Supervisor, Chm.	H. N. Hanson	Loland	Republican
Supervisor	Hans H. Teigen	Lake Mills	Republican
Supervisor	F. J. Baddel	Buffalo Center	Republican

WINNEBAG COUNTY.

COUNTY SEAT—DECORAH.

Auditor	Oscar Winger	Decorah	Republican
Clerk of Court	S. J. Moore	Decorah	Republican
Treasurer	L. C. Christen	Decorah	Republican
Recorder	Allen Wise	Decorah	Democrat
Sheriff	Ole O. Ellingson	Decorah	Republican
Supt. of Schools	H. E. Miller	Decorah	Republican
Engineer	Will M. Lee	Decorah	Republican
Coroner	Dr. S. P. Dahl	Decorah	Republican
County Attorney	C. N. Houck	Decorah	Republican
Supervisor, Chm.	C. Morton	Cresco	Republican
Supervisor	O. G. Hangen	Decorah	Republican
Supervisor	J. S. Williams	Decorah	Republican
Supervisor	J. F. Kuhn	Fort Atkinson	Democrat
Supervisor	O. L. Saxvick	Locust	Republican

WOODBURY COUNTY.

COUNTY SEAT—SIOUX CITY.

Office	Name of Officer	Postoffice	Politics
Auditor	E. E. Hosmer	Sioux City	Republican
Clerk of Court	J. A. Johnson	Sioux City	Republican
Treasurer	Chas. N. Martin	Sioux City	Republican
Recorder	F. A. Rogers	Sioux City	Republican
Sheriff	E. G. Dilley	Sioux City	Republican
Supt. of Schools	T. B. Morris	Sioux City	Republican
Engineer	J. O. McLane	Sioux City	Republican
Coroner	Elmer A. Blood	Sioux City	Republican
County Attorney	O. T. Naglestad	Sioux City	Republican
Supervisor, Chm.	R. J. Anderson	Moville	Republican
Supervisor	Henry Metz	Sioux City	Democrat
Supervisor	Ed. Credit	Oto	Democrat
Supervisor	F. E. Carrington	Correctionville	Republican
Supervisor	John F. Lord	Sloan	Republican

WORTH COUNTY.

COUNTY SEAT—NORTHWOOD.

Auditor	C. N. Urdahl	Northwood	Republican
Clerk of Court	A. E. Thomson	Northwood	Republican
Treasurer	John J. Simmons	Northwood	Republican
Recorder	S. O. Vold	Northwood	Republican
Sheriff	H. A. Gullikson	Northwood	Republican
Supt. of Schools	Bella Landerud Sherven	Northwood	Republican
Engineer	Fred R. Lyford	Northwood	Republican
Coroner	C. A. Hurd	Northwood	Republican
County Attorney	Carl O. Gunderson	Northwood	Republican
Supervisor, Chm.	N. A. Ausehus	Kensett	Republican
Supervisor	Nels Thorson	Northwood	Republican
Supervisor	E. A. Lanstrud	Kensett	Republican

WRIGHT COUNTY.

COUNTY SEAT—CLARION.

Auditor	F. E. Osier	Clarion	Republican
Clerk of Court	Ruben V. Goslin	Clarion	Republican
Treasurer	E. A. Allen	Clarion	Republican
Recorder	Mildred Humphrey	Clarion	Republican
Sheriff	Bert Fisher	Clarion	Republican
Supt. of Schools	M. L. Howell	Clarion	Republican
Engineer	I. G. Krull	Clarion	Republican
Coroner	J. L. Peppers	Goldfield	Democrat
County Attorney	J. M. Berry	Belmond	Republican
Supervisor, Chm.	H. C. Pinkham	Goldfield	Republican
Supervisor	Chas. Ratzler	Clarion	Republican
Supervisor	C. M. Spangler	Eagle Grove	Republican
Supervisor	D. O. Harris	Nowan	Republican
Supervisor	Thomas Trowbridge	Dows	Republican

THIRTY-SEVENTH GENERAL ASSEMBLY.**THE LEGISLATIVE DEPARTMENT.**

The legislative department of the state of Iowa is vested in a general assembly, which consists of a senate and house of representatives.

The senate consists of fifty members. Senators are elected for terms of four years; twenty-one senators being elected at one general election and twenty-nine at the next.

The house of representatives consists at present of one hundred and eight members, who are elected for a term of two years.

Sessions of the general assembly are held biennially in the odd numbered years, and they commence on the second Monday of January.

The compensation of the members of the thirty-seventh general assembly was \$1,000 for the session. This is in accordance with an act of the thirty-fourth general assembly which went into effect July 4, 1911. They were also allowed five cents a mile from their homes to the capital and return for traveling expenses. Members are permitted to draw such stationery as they need during the session, the cost to the state for the supplies varying from \$1.50 to \$14.00 per member. No allowance is permitted for postage.

The lieutenant governor is the presiding officer of the senate. His pay is twice that of a member, being \$2,000 for the session of the thirty-seventh general assembly.

The speaker of the house is chosen by the members from among their own membership. His pay is twice that of a member, being \$2,000 for the session.

The lieutenant-governor appoints all committees in the senate and the speaker of the house all committees in the house.

In the regular proceedings of the senate motions made by members are not seconded but are put directly by the presiding officer, the formality of a second being waived. In the house all motions are seconded before being placed before the house by the speaker.

Sessions in both branches of the general assembly are opened by prayer. No regular chaplains are employed, but ministers from Des Moines and elsewhere over the state are assigned dates for these services and are allowed \$5 for each opening prayer.

Bills passed are re-written (enrolled) by the enrolling clerk of the branch of the general assembly where the bill originates; they are then signed by the president of the senate and speaker of the house in presence of these respective bodies, in open session; then by the governor, if meeting with his approval, and then are filed with the secretary of state and by him bound in book form, after the close of a session.

JOINT RULES OF THE THIRTY-SEVENTH GENERAL ASSEMBLY.**COMMITTEE ON CONFERENCE.**

1. Whenever either house shall amend a measure and the other house shall refuse to concur in and adopt the amendment, the house which has adopted such amendment shall either insist on or recede from the same. But when a measure originating in one house is amended in the other, the house in which it originated may amend such amendment and a motion therefor shall take precedence of a motion to concur. In case said house refuses to concur, the house which adopted the amendment may either recede from or insist upon such amendment, and a motion to recede takes precedence of a motion to insist. In case a motion to insist on the amendment be decided in the negative, such action shall be deemed

as receding from the amendment and so entered upon the journal of the house. In case the amendment is insisted upon, the house so insisting shall request a committee of conference on the subject of disagreement, and shall appoint a committee therefor. The other house shall thereupon appoint such a committee. Unless another number is specified in said request, such conference committee shall consist of four members from each house. They shall meet at a convenient time, to be agreed upon by their chairman, and having conferred freely each shall report to their respective house the result of their conference. In case of agreement, the report shall be first made, with the papers referred accompanying it, to the house which refused to concur, and there acted upon; and such action shall be immediately reported by the secretary or clerk to the other house, the papers referred accompanying the message. In case of disagreement of the conference committee, the papers shall remain with the house which insisted on the amendment. The agreeing report of a conference committee shall be made, read and signed in duplicate by all the members of the committee, or by a majority of those of each house, one of the duplicates being retained by the committee of each house.

TRANSMISSION OF MESSAGES.

2. When a message shall be sent from either house to the other, it shall be announced at the door of the house to which it is sent by the doorkeeper thereof, and shall be respectfully communicated to the chair by the person by whom it is sent.

WHO SHALL TRANSMIT MESSAGES.

3. All messages between the two houses shall be communicated by the secretary or chief clerk of their respective assistants.

ENROLLING BILLS.

4. When a bill shall have passed both houses it shall be duly enrolled by the enrolling clerk of the house in which it originated, and the fact of its origin shall be certified by the endorsement of the secretary or clerk thereof.

EXAMINATION OF ENROLLMENT BY JOINT COMMITTEE.

5. When the bills are enrolled they shall be examined by a joint committee of two from the senate and two from the house of representatives, who shall be a standing committee for that purpose, and who shall carefully compare the enrollment with the engrossed bills, as passed in the house, correct any errors therein, and make report thereof forthwith to their respective houses.

SIGNATURE OF BILLS.

6. After the report, each bill shall be signed, first by the speaker of the house of representatives, and then by the president of the senate, in the presence of their respective houses.

TRANSMISSION TO THE GOVERNOR.

7. After a bill shall have been thus signed in each house, it shall be forthwith presented, by committee of the house in which the bill originated, to the governor, for his approval, and they shall forthwith report the date of presentation, which shall be entered upon the journal of the house in which the bill originated.

WHAT SHALL BE ENROLLED.

8. All orders, resolutions, memorials or other votes, which are to be presented to the governor for his approval, shall be enrolled, examined, signed and presented in the same manner as bills.

ENDORSEMENT OF BILLS.

9. When any bill, resolution or memorial, which shall have passed in one house, is rejected or adopted in the other, notice of such action shall be given to the house which passed the same. And each bill, resolution or memorial shall have properly endorsed thereon, at the time of its transmission, a statement, signed by the secretary or clerk, of the action which has been taken thereon by the house transmitting the same, with the date thereof.

PROCEDURE FOR SECOND INTRODUCTION OF BILLS.

10. When a bill, resolution or memorial which shall have passed one house is rejected in the other, it shall not be again introduced during the session without five days' notice and leave of a majority of the members of the house in which the same is sought to be introduced.

TRANSMISSION OF ADDITIONAL DOCUMENTS.

11. Each house shall transmit to the other with any bill, resolution or memorial all papers upon which the same shall be founded.

PRINTING OF BILLS.

12. When any report, bill or resolution shall be ordered printed by either house, without stating the number, three hundred copies shall be printed for the use of both houses, but when any bill or resolution which may have passed one house is ordered printed by the other, a greater number of copies shall not be printed than the house making the order shall determine.

COMMUNICATION OF PRINTING ORDERS.

13. It shall be the duty of the chief clerk of the house of representatives and the secretary of the senate, when any document, except bills and resolutions, is ordered to be printed in their respective houses, forthwith to communicate such order to the other house.

ARRANGEMENT OF ROLL CALL IN JOINT CONVENTION.

14. In all sessions in joint convention of the two houses, the names of all members shall be arranged in alphabetical order, and they shall be called upon to vote in the order in which they stand arranged.

DUTY OF COMMITTEE ON CLAIMS.

15. It shall be the duty of the committee on claims in each house to keep a book of record, in which shall be entered each claim for money against the state referred to them, whether presented in favor of private persons or municipal or other corporations, entering therein the name of the claimant, the amount of the claim, the grounds therefor, with note of the evidence offered in support of the same, and the final conclusion of the committee thereon. At the close of the session said book of record shall be deposited with the auditor of state, to be kept by him, and he shall provide an index, showing the names of the claimants recorded therein. At any subsequent session the same shall be delivered, when desired, to the like committee having jurisdiction of such claims and shall always be open to the examination of the said committee of either house.

THIRTY-SEVENTH GENERAL ASSEMBLY
SENATORS

District	NAME	P. O. ADDRESS	COUNTIES COMPOSING DISTRICT	OCCUPATION	NATIVITY	Years in Iowa	Age
47	Adams, Henry C.	Algona	Clay, Dickinson, Emmet, Kos- suth, Palo Alto	Banking, Loans, Real Es- tate	Iowa	40	40
28	Arney, Wallace H.	Marshalltown	Marshall	Banker and Farmer	Iowa	64	54
2	Bell Geo. W.	Fairfield	Jefferson, Van Buren	Banker and Farmer	Virginia	52	68
49	Balkema, Nicholas	Sioux Center	Lyon, O'Brien, Osceola, Sioux	Merchant	Wisconsin	32	51
28	Brown, A. L.	Maquoketa	Jackson	Druggist	Iowa	49	48
25	Byington, O. A.	Iowa City	Iowa, Johnson	Attorney	Iowa	56	56
34	Caswell, Grant L.	Denison	Crawford, Harrison, Monona	Publisher	Iowa	41	47
37	Chase, Daniel C.	Webster City	Hamilton, Hardin, Wright	Attorney	Iowa	55	55
45	Coburn, George F.	Marcus	Cherokee, Ida, Plymouth	Farmer	Illinois	42	59
31	Edwards, Ben.	Ames	Boone, Story	Coal and Ice Merchant	Penna.	43	52
42	Eager, Lauritz M.	Decorah	Howard, Winneshiek	Insurance	Norway	45	50
38	Evans, W. T.	Parkersburg	Bremar, Butler	Attorney	Iowa	47	47
20	Eversmeyer, Fred'k W.	Muscatine	Louisa, Muscatine	Attorney, Insurance and Real Estate	Iowa	45	45
40	Fellows, Albert M.	Lansing	Allamakee, Fayette	Lumberman	Iowa	52	52
29	Fieck, David S.	Newton	Jasper	Lumber and Grain	Iowa	58	58
7	Foskett, Herbert L.	Shenandoah	Fremont, Page	Banker	Illinois	38	55
17	Forster, John W.	Guthrie Center	Audubon, Dallas, Guthrie	Banker and Farmer	Iowa	59	59
1	Fralley, Joseph R.	Fort Madison	Lee	Attorney	Iowa	40	40
6	Gibson, Benj. J.	Corning	Adams, Taylor	Attorney	Iowa	35	35
22	Greene, William J.	Clinton	Clinton	Signalman C. & N. W. Railway	Iowa	29	39
38	Grout, Henry W.	Waterloo	Black Hawk, Grundy	Farmer and Real Estate	Iowa	58	58
24	Hale, J. K.	Anamosa	Cedar, Jones	Farmer, Mercantile, Grain	Conn.	57	58
25	Haskell, W. G.	Cedar Rapids	Linn	Merchant and Manufac- turing	Iowa	59	59

SENATORS—Continued

District	NAME	P. O. ADDRESS	COUNTIES COMPOSING DISTRICT	OCCUPATION	NATIVITY	YEARS IN SENATE	AGE
48	Helmer, Charles C.*	Carroll	Carroll, Greene, Sac.	Attorney	Iowa	40	40
21	Henigbaum, Fred G.*	Davenport	Scott	Merchant	New York	22	52
27	Holdoegel, Perry C.	Rockwell City	Calhoun, Webster	Farmer, Banker & Telephone	Iowa	47	47
44	Jackson, George H.*	Charles City	Chickasaw, Floyd	Real Estate	Iowa	38	38
19	Kimball, Clem F.	Council Bluffs	Pottawattamie	Attorney	Iowa	48	48
41	Kingland, Thomas A.	Lake Mills	Mitchell, Winnebago, Worth	Attorney	Iowa	41	41
12	Laffer, Charles C.*	Stourney	Keokuk, Poweshiek	Merchant	Iowa	46	46
4	LeCompte, Karl M.	Corydon	Lucas, Wayne	Publisher	Iowa	29	29
10	Ludvig, John M.*	Winfield	Henry, Washington	Banker and Druggist	Penna.	50	51
32	Lytie, C. F.	Sioux City	Woodbury	Real Estate	Iowa	47	47
14	Mitchell, Elmer E.	New Sharon	Mahaska	Farmer and Stockman	Iowa	50	50
38	Newberry, Byron W.	Strawberry Point	Clayton	Attorney	Ohio	61	63
30	Parker, Addison M.*	Des Moines	Polk	Attorney	Iowa	38	38
15	Price, John R.	Albia	Marion, Monroe	Attorney	S. Wales	35	41
11	Proudfoot, Aaron V.	Indianola	Clarke, Warren	Attorney	Iowa	54	54
8	Ratcliff, W. C.	Red Oak	Mills, Montgomery	Attorney	Iowa	35	35
43	Rule, A. L.	Mason City	Cerro Gordo, Franklin, Hancock	Attorney	Iowa	40	40
35	Schrup, Nicholas J.*	Dubuque	Dubuque	Banker	Iowa	52	52
16	Smith, Ed M.	Winterset	Adair, Madison	Publisher	Iowa	46	46
5	Stephenson, James A.	Mt. Airy	Decatur, Ringgold, Union	Farmer and Stockman	Penna.	49	51
33	Taylor, Thomas E.	Independence	Buchanan, Delaware	Lecturer	Illinois	50	52
9	Thompson, Frank E.	Burlington	Des Moines	Attorney	Iowa	43	43
50	Van Alstine, H. S.	Gilmore City	Pocahontas, Buena Vista	Banker	Illinois	46	47
18	Voorhees, John C.*	Aukla	Humboldt	Banker and Farmer	N. Jersey	35	40
45	White, Harry C.*	Garrison	Cass, Shelby	Farmer and Banker	Ohio	46	47
13	Waltmore, Chester W.*	Ottumwa	Benton, Tama	Attorney	Iowa	40	48
3	Wilson, James M.	Centerville	Wapello	Attorney	Iowa	40	48
2	Wilson, James M.	Centerville	Appanoose, Davis	Attorney	Illinois	35	50

Democrats in roman—40. *Term expires 1918.

ADDITIONAL INFORMATION.

Former Legislative Service—Arney, H. 32, 33, S. 35, 36; Balkema, S. 33, 34, 35, 36; Ball, H. 22, 23, 36; Byington, H. 26; Caswell, S. 36; Chase, H. 23, 24, S. 34, 35, 36; Coburn, H. 28, 29, 30, 31; Enger, H. 34, 35, S. 36; Eversmeyer, S. 36; Fellows, S. 35, 36; Fleck, S. 36; Foskett, S. 36; Foster, S. 36; Fralley, S. 36; Greene, H. 34, 35, S. 36; Grout, H. 34, 35, S. 36; Hale, H. 36; Helmer, S. 36; Henigbaum, S. 36; Jackson, S. 36; Kimball, S. 35, 36; Kingland, H. 36; Laffer, S. 36; Lindly, S. 36; Newberry, S. 30, 31, 32; Parker, S. 36; Proudfoot, S. 33, 34; Schrup, S. 34, 35, 36; Stephenson, H. 34; Taylor H. 36; Thompson, S. 36; Voorhees, S. 36; White, H. 34, 35, S. 36; Whitmore, S. 36; Wilson, S. 35, 36.

Military Service—Adams, Hospital Steward, Spanish-American War; Fralley, 2nd Lieut. Co. F, 50th Ia. Inf., Spanish-American War, Capt. 54th Reg. I. N. G.; Gibson, Capt. Co. K. 3d Ia. Inf.; Helmer, Co. F, 49th Ia. Vol. Inf.; Kingland, Sergt. and 2nd Lieut. 56th Reg. I. N. G.; Ratcliff, Co. M, 55th, I. N. G.; Rule, Maj. and Asst. Insp. Gen. Co. C, I. N. G.; Thompson, I. N. G.; Whitmore, I. N. G.

Education—Rural School—Edwards, Hale.

Common School—Arney, Coburn, Laffer, Stephenson, Voorhees

Graded School—Adams, Greene, Haskell, Henigbaum, Van Alstine.

High School—Balkema, Caswell, Enger, Foskett, Hoidoegel, Jackson.

Business College—Lytle.

Academy—Grout, Schrup, Smith.

College—Ball, Brinkam, Byington, Chase, Evans, Eversmeyer, Fellows, Fleck, Foster, Fralley, Gibson, Helmer, Kimball, Kingland, Le Compte, Lindly, Mitchell, Newberry, Parker, Price, Proudfoot, Ratcliff, Rule, Taylor, Thompson, White, Whitmore, Wilson.

Married—41.

Widowers—4; Arney, Ball, Kingland, Stephenson.

Single—5; Greene, Jackson, Le Compte, Lindly, Mitchell.

REPRESENTATIVES

Dis- trict	NAME	P. O. ADDRESS	COUNTY COMPOSING DISTRICT	OCCUPATION	NATIVITY	Years In Iowa	Age
82	Adkins, John V.	Paulina	O'Brien	Retired Banker	Illinois	51	65
95	Anderson, J. H.	Thompson	Winnebago	Farmer	Ohio	45	45
3	Anderson, R. W.	Fulaski	Davis	Farmer	Ohio	51	63
54	Anderson, W. W.	Scranton	Greene	Farmer and Banker	Iowa	44	44
21	Andre, Dale R.	Burlington	Des Moines	Lawyer	Iowa	51	37
32	Bailey, J. W.	Harlan	Shelby	Abstracter	Illinois	43	45
41	Beckwith, E. A.	Iowa City	Johnson	Attorney	Iowa	27	27
70	Becker, Wm.	Elkader	Clayton	Druggist	Iowa	42	42
23	Benn, Howard W.	Washington	Washington	Farmer and Insurance	Iowa	40	40
67	Biles, Charles E.	Independence	Buchanan	Farmer and Stockman	Illinois	43	57
77	Bruce, Robert	Rolfe	Pocahontas	Banker	Iowa	41	41
14	Coakley, Joshua W.	Creston	Union	Physician	Maine	45	57
26	Croster, Geo. W.	Knoxville	Marion	Attorney	Penna.	53	72
74	Deerah, John H.	Hampton	Franklin	Farmer	Iowa	53	59
98	Dean, H. E.	Ocheyedan	Osceola	Farmer and real estate	Iowa	44	44
88	Dunkelberg, Geo. H.	Rockford	Wright	Farmer and Stockman	N. York	35	53
11	Durbin, Fred.	Mavern	Mills	Banker and Farmer	Iowa	40	40
57	Edgington, Henry	Mapleton	Monona	Farmer	Illinois	36	53
92	Erwood, Lee W.	Elma	Howard	Attorney and Real Estate	Iowa	27	27
18	Epps, W. W.	Ottumwa	Wapello	Attorney	Ohio	52	52
99	Erickson, Chris.	Inwood	Lyon	Farmer, Banker and Lawyer	Wis.	32	43
59	Flach, W. S.	Ida Grove	Ida	Farmer	Illinois	35	59
62	Findlay, C. V.	Fort Dodge	Webster	College President	Illinois	46	50
20	Finley, F. S.	Mt. Pleasant	Henry	Attorney and Farmer	Ohio	22	50
47	Flemken, H. W.	Olin	Jones	Banker	Iowa	44	57
6	Garber, F. A.	Leon	Decatur	Farmer	Iowa	51	51
51	Gilbert, W. N.	State Center	Marshall	Banker	Iowa	33	66
83	Gilmore, Chas.	Sioux Rapids	Clay	Farmer and Stockman	Conn.	36	64
17	Giltner, W. E.	Albia	Monroe	Farmer	Iowa	45	47
31	Grason, Jacob C.	Council Bluffs	Pottawattamie	Attorney	Iowa	25	45
61	Gray, Rosa C.	Rockwell City	Calhoun	Teacher	Wis.	33	59
58	Griffin, T. F.	Sioux City	Woodbury	Attorney	Iowa	34	51

8	Hall, Chas. A.	Bedford	Taylor	Farmer	Iowa	44
43	Hansen, John T.	Davenport	Scott	Farmer	Iowa	58
85	Harrington, T. P.	Algona	Kosuth	Farmer	Wis.	55
30	Hering, O. A.	Waukon	Alamakee	Attorney	Iowa	35
68	Horchew, B. J.	Dubuque	Dubuque	Farmer	Iowa	48
				Teacher	Iowa	50
44	Jackson, A. W.	Stanwood	Cedar	Publisher	Iowa	49
52	Jessen, J. C.	Story City	Story	Attorney	Illinois	31
16	Johnston, Jas. F.	Chariton	Lucas	Farmer	Iowa	38
76	Johnston, R. J.	Humboldt	Humboldt	Banker	Penna.	40
37	Jones, Ira W.	Clear Lake	Cerro Gordo	Attorney	N. York	60
						61
89	Kepple, P. L.	Ionias	Chickasaw	Retired Merchant	Iowa	59
27	Kern, C. B.	Norwalk	Warren	Farmer	Iowa	49
43	Kimberly, D. W.	Davenport	Scott	Retired Farmer	Iowa	49
68	Klaus, S. W.	Earlville	Clawford	Merchant	Iowa	38
56	Klinker, P. J.	Defension	Delaware	Farmer	Iowa	56
48	Knickerbocker, E. H.	Fairfax	Linn	Attorney	Germany	34
5	Krouse, John.	Corydon	Wayns	Farmer and Stockman	Iowa	39
58	Lake, Frank C.	Sioux City	Woodbury	Farmer	Illinois	45
29	Langfitt, John N.	Greenfield	Adair	Newspaper Writer	Colorado	14
12	Larson, E. A.	Red Oak	Montgomery	Farmer	Iowa	37
				Insurance and Real Estate	Iowa	44
60	Lee, C. Orville	Sac City	Sac	Auctioneer, Farmer and Stockman	Iowa	46
28	Lewcocker, P. A.	Dexter	Madison	Farmer	Iowa	56
75	Lewis, J. H.	Osceola	Clarke	Farmer	Ohio	52
					Iowa	38
66	McFarlane, Arch W.	Waterloo	Black Hawk	Traveling Salesman	Iowa	31
63	McFarren, Rube	Webster City	Hamilton	Attorney	Iowa	47
49	Mackie, David E.	Mt. Auburn	Benion	Farmer	Iowa	46
54	Manitz, H. J.	Auburn	Auburn	Attorney	Iowa	39
73	Mead, O. L.	Shell Rock	Ruler	Farmer	Iowa	41
38	Meredith, David	Lynnville	Jasper	Farmer and Stockman	Iowa	49
46	Miles, H. J.	Miles	Jackson	Farmer	Iowa	47
53	Miller, Wm. D.	Ogden	Boone	Publisher	Virginia	17
66	Moody, W. A.	Grundy Center	Grundy	Farmer	Ireland	64
19	Monerly, F. P.	Fairfield	Jenerson	Farmer and Stockman	Iowa	37
78	Murray, Roy W.	Storm Lake	Buena Vista	Real Estate	Iowa	63
					Illinois	7
31	Nett, Lewis J.	Walnut	Pottawattamie	Attorney and Farmer	Illinois	43
30	Newton, Ed L.	Anita	Cass	Farmer	Illinois	35
54	Nichols, I. A.	Iowa Falls	Hardin	Publisher	Iowa	47
91	Nicholson, H. P., Jr.	Ossian	Winneshek	Farmer, Creamery Manager	Iowa	44
					Iowa	44
24	Nordyke, Roy D.	Richland	Keokuk	Farmer	Iowa	38
69	O'Donnell, T. J.	Dubuque	Dubuque	Salesman	Wis.	26

REPRESENTATIVES—Continued

District	NAME	P. O. ADDRESS	COUNTY COMPOSING DISTRICT	OCCUPATION	NATIVITY	Years in Iowa	Age
1	Oertel, Frank	Keokuk	Lee	Attorney	Iowa	25	28
36	Peters, James	Perry	Dallas	Retired Farmer	Mich.	42	58
32	Pitt, Milton B.	Logan	Harrison	Farmer	Iowa	40	40
97	Price, R. F.	Milford	Dickinson	Real Estate, Farmer	Iowa	55	58
48	Randall, Mac J.	Cedar Rapids	Linn	Attorney	Iowa	44	44
39	Rayburn, E. D.	Montezuma	Lewis & Clark	Banker	Iowa	42	42
56	Reed, S. B.	Monteith	Guthrie	Farmer and Stockman	Ohio	52	57
10	Rees, S. C.	Hamburg	Fremont	Farmer, Real Estate	Iowa	67	67
47	Richards, A. L.	West Liberty	Muscatine	Farmer and Stockman	Iowa	36	36
42	Roberts, H. Guy	Mount Ayr	Ringgold	Farmer	Iowa	36	38
55	Rogers, Douglas	Manning	Carroll	Attorney	Iowa	49	49
2	Rowley, John W.	Kossauqua	Van Buren	Publisher	Ohio	61	69
66	Santee, C. B.	Cedar Falls	Black Hawk	Real Estate and Loans	Iowa	52	52
44	Scott, C. H.	Clarkdale	Appanoose	Farmer	Iowa	53	54
45	Shaff, J. O.	Camanche	Clinton	Farmer and Banker	Iowa	30	39
50	Shortess, Fremont E.	Traer	Tama	Jeweler	Iowa	52	55
18	Slaughter, A. W.	Ottumwa	Wapello	Physician	N. York	21	61
94	Slosson, J. M.	Northwood	Wapello	Real Estate and Farmer	Iowa	40	40
72	Smith, Stanley R.	Trippoli	Bremer	Lumberman	Iowa	36	35
13	Stanley, L. E.	Coring	Adams	Retired Farmer	Ohio	63	63
27	Starzinger, Otto	Des Moines	Polk	Manager Hotel	Iowa	35	35
81	Stone, D. O.	Hawarden	Stoux	Publisher	Ohio	49	52
98	Stuart, Wm.	Armstrong	Emmet	Banker	Ireland	37	65
45	Tucker, Geo. F.	Clinton	Clinton	Lino-type Operator	Wis.	20	48
40	Turner, Fred C.	North English	Iowa	Farmer	Wis.	50	51
75	Uistad, Oscar	Holmes	Wright	Farmer	Illinois	30	49
71	Walrath, W. H.	Arlington	Fayette	Real Estate	Iowa	58	58
37	Weaver, Jas. B.	Des Moines	Polk	Attorney	Iowa	55	56
9	Wenstrand, Alfred	Essex	Page	Retired	Sweden	47	61
86	Wichman, J. E.	Garner	Hancock	Attorney	Illinois	37	57
84	Wiskul, Lars O.	Ruthven	Palo Alto	Minister	Norway	33	58
22	Wilson, C. B.	Morning Sun	Louisa	Farmer and Stockman	Iowa	55	55

79	Wilson, George	Cherokee	Retired Farmer	N. York	61
93	Wilson, H. L.	Mitchell	Farmer	Iowa	58
25	Wilson, Thomas J.	Reason	Farmer	Iowa	62
80	Wormley, John M.	Manassas Plymouth	Farmer and Stockman	Illinois	50

Republicans in roman—94. Democrats in italic—14.

ADDITIONAL INFORMATION.

Former Legislative Service—Anderson (J. H.) H. 36; Anderson (R. W.) H. 36; Anderson (W. W.) H. 35, 36; Bailey, H. 36; Becker, H. 36; Bruce, H. 36; Coakley, H. 36; Crozier, H. 36; Darrah, H. 36; Elwood, H. 36, 36; Erickson, H. 35; Gilbert, H. 36; Gilmore, H. 36; Grason, H. 36; Gray, H. 36; Griffin, H. 35, 36; Helmig, H. 36; Horchem, H. 36; Jessen, H. 36; Johnston (J. F.), H. 36; Johnston (R. J.), H. 36; Jones, H. 36; Kepple, H. 36; Kimberley, H. 36; Klinker, H. 36; Lee, H. 36; Lenocker, H. 36; McFarlane, H. 36; McFerren, H. 36; Mackie, H. 36; Meredith, H. 36; Murray, H. 36; Neff, H. 36; Nicholson, H. 36; Nordyke, H. 36; Pitt, H. 36; Rayburn, H. 36; Rees, H. 36; Richards, H. 36; Rogers, H. 36; Shortess, H. 36; Slaught, H. 36; Stone, H. 36; Tucker, H. 36; Turner, H. 36; Wenstrand, H. 36; Wigdahl, H. 36; Wilson (C. B.), H. 36; Wilson (Geo.), H. 36; Wilson (H. L.), H. 36; Wilson (T. J.), H. 36.

Military Service—Crozier, Private Co. A., 7th Iowa Cav.; Epps, Co. G., I. N. G.; Grason, I. N. G.; McFerren, I. N. G.

Education—Rural School—Darrah, Finch, Krouse, Lewis, Reed, Turner, Ulstad, Wilson (T. J.).

Common School—Benn, Edgington, Hansen, Jackson, Kepple, Miller, Peters, Stone.

Graded School—Gilmore, Larson, Scott, Stuart, Tucker, Walrath.

High School—Boles, Fiennikch, Garber, Gilbert, Lake, McFarlane, Newton, Nicholson, Nordyke, Price, Rees, Richards, Rowley, Wenstrand.

Business College—Adkins, Anderson (W. W.), Kimberley, Langfitt, Mead, O'Donnell.

Academy—Anderson (J. H.), Andre, Dunkelberg, Helmig, Lenocker, Mowery, Pitt, Shortess, Stosson, Stanley, Wichman, Wilson (C. B.), Wilson (Geo.), Wilson (H. L.).

College—Anderson (J. H.), Anderson (R. W.), Bailey, Baldwin, Becker, Bruce, Coakley, Crozier, Dean Durbin, Elwood, Epps, Erickson, Findlay, Finley, Giltner, Grason, Gray, Griffin, Hall, Harrington, Horchem, Jessen, Johnston (J. F.), Johnston (R. J.), Jones, Kern, Klinker, Knickebocker, Lee, McFerren, Mackie, Manitz, Meredith, Miles, Mooty, Murray, Neff, Nichols, Oertel, Randall, Rayburn, Roberts, Rogers, Santee, Shaft, Slaught, Smith, Starzinger, Weaver, Wigdahl, Wormley.

Married—97.

Single—7; Anderson (W. W.), Baldwin, Elwood, Horchem, Johnston (J. F.), Oertel, Starzinger.

Widowers—4; Becker, Darrah, Gilmore Hansen.

OFFICERS OF THE SENATE.

President of the Senate—Ernest R. Moore, of Cedar Rapids, Linn county.
President Pro Tempore—Wallace H. Arney, of Marshalltown, Marshall county.
Secretary—Tom Watters, of Des Moines, Polk county.
First Assistant Secretary—L. P. Holt, of Osceola, Clarke county.
Second Assistant Secretary—Lewis E. Stamm, of Des Moines, Polk county.
Engrossing Clerk—Joseph P. Maher, of Des Moines, Polk county.
Enrolling Clerk—Frank Glasner, of Hinton, Plymouth county.
Journal Clerk—Miss Lois Elwood, of Lime Springs, Howard county.
Journal Clerk—Miss Kitty Wolf, of Corydon, Wayne county.
Sergeant-at-Arms—E. G. Stanley, of Cedar Rapids, Linn county.
Bill Clerk—S. I. Zearfoss, of Ames, Story county.
File Clerk—George W. Morris, of Des Moines, Polk county.
Postmistress—Mrs. Mayme Black, of Muscatine, Muscatine county.
Doorkeeper—J. H. Doty, of Spencer, Clay county.

RULES OF THE SENATE.

REGULAR ORDER OF DAILY BUSINESS.

1. The following order shall govern:
 - (1) Presentations of petitions and memorials, addressed to the senate or the general assembly.
 - (2) Introduction of bills.
 - (3) Resolutions.
 - (4) Communications on the president's table, including house messages.
 - (5) Reports of standing committees, in order in which they stand in the rules, except the committee on engrossed and enrolled bills, rules and printing.
 - (6) Reports of select committees.
 - (7) Unfinished business before the senate.
 - (8) Third reading of bills.
 - (9) General order of the day.

PRESIDENT AND HIS DUTIES.

2. The president shall take the chair at the hour to which the senate is adjourned and call the senate to order; and, if a quorum be present, he shall proceed with the regular order of daily business, unless otherwise ordered by the senate, or unless a special order for the day shall interfere therewith. He shall preserve order and decorum, and decide all questions of order, subject to an appeal to the senate. He shall appoint all committees, unless otherwise especially ordered. Immediately preceding the adjournment of each morning session, or, in case it cannot be done during that session, then as soon after the convening of the next following session as he may find most convenient, the president shall call for corrections of the journal of the last day's proceedings. He shall then cause any mistakes therein to be corrected by the secretary, and the journal shall then be approved.

PRESIDENT PRO TEM. ELECTION AND DUTIES.

3. The senate shall, at its pleasure, elect a president pro tem, who shall hold his office during the remaining portion of the time for which the president was elected; and when the president shall, from any cause, be absent, the president pro tem shall preside, except when the chair is filled by appointment by the president.

MESSENGERS.

4. There shall be appointed by the lieutenant governor, at each session of the senate, to hold their positions during such session, but subject to be dis-

charged by the president of the senate for inefficiency or misbehavior, or other reasons; in his judgment justifying such discharge, six messengers for the senate. And the president may appoint other messengers in the place of any discharged.

CALL OF SENATE AND ATTENDANCE.

5. One-fourth of the members may have a call of the senate, and absent members sent for and their attendance enforced.

MANNER OF SECURING RECOGNITION.

6. When a member is about to speak, in debate, or deliver any matter to the senate, he shall rise from his seat and respectfully address himself to "Mr. President," and shall confine himself to the question under debate, avoid personalities and the imputation of improper motives. No senator shall be permitted to speak more than fifteen minutes on any one question unless his time is extended by consent of a majority of the Senate.

VIVA VOCE VOTE. DIVISION.

7. When the vote is taken viva voce, questions shall be distinctly put in this form: viz: "As many as are of the opinion (as the case may be) say 'aye.'" And after the affirmative voice is expressed: "As many as are of the contrary opinion say 'No.'" If the president doubt, or a division be called for, the senate shall divide—those in the affirmative of the question shall first rise from their seats, and afterwards those in the negative.

VOTING.

8. Every member present when a question is put shall vote, unless he shall, for special cause, be excused by a vote of the senate; but no member shall vote on any question in the event of which he is directly and personally interested, or except by consent of the senate, in any case where he was not present when his name was called in the taking of the vote. Provided, that any member who was absent by leave of the senate may vote at any time before the result is announced.

MOTIONS AND RESOLUTIONS. WHEN IN WRITING.

9. All motions (except to adjourn, postpone, or commit) shall be reduced to writing, if required by any member of the senate. Any motion or resolution may be withdrawn by the mover, provided the same has not been amended by the senate, and that no amendment is pending thereto.

DEBATE. WHAT MOTIONS IN ORDER. PRECEDENCE.

10. When a question is under debate, no motion shall be received but to adjourn, to lay on the table, for the previous question, to postpone to a day certain, to commit or amend, to postpone indefinitely, which several motions shall have precedence in the order in which they are named; and no motion to postpone to a day certain, to commit or postpone indefinitely, being decided, shall be again allowed on the same day, and at the same stage of the bill or proposition. A motion to strike out the enacting clause of a bill shall have the precedence of a motion to amend; and, if carried, shall be considered equivalent to the rejection of the bill.

MOTIONS NOT DEBATABLE.

11. A motion to adjourn, to lay on the table, and for the previous question, shall be decided without debate, and all incidental questions of order arising after the motion is made for the previous question, and pending such motion, shall be decided—whether an appeal or otherwise—without debate.

PREVIOUS QUESTIONS.

12. The previous question shall be in this form: "Shall the main question be now put?" It shall only be admitted when demanded by a majority of the members present, and its effect shall be to put an end to all debate, and bring the senate to a direct vote upon the pending amendments and then upon the main question, unless otherwise indicated by the motion and ordered by the senate, except that the member in charge of the measure under consideration shall have ten minutes in which to close the discussion, immediately before the vote is taken upon the main question. If the previous question is decided in the negative, the senate shall proceed with the matter before it, the same as though the previous question had not been moved.

DIVISION OF QUESTION.

13. Any member may call for a division of a question which shall be divided, if it comprehends propositions in substance so distinct that one being taken away, substantive propositions shall remain for the decision of the senate. A motion to strike out and insert shall be deemed indivisible; but, a motion to strike out being lost, shall preclude neither amendments to the matter attempted to be stricken out, nor a motion to strike out and insert.

WHO MAY MAKE MOTION TO RECONSIDER.

14. When a motion or question has been decided, any member having voted on the prevailing side may move a reconsideration, on the same or next legislative day. "If any motion to reconsider a bill or joint resolution is made within three days of the day fixed for the final adjournment, it shall be acted upon on the day the motion is made or the same shall be considered withdrawn."

PRINTING IN RECORD.

15. A motion to print any paper presented to the senate, may, on motion, be referred to the committee on printing, whose duty it shall be to report, at the earliest time practicable, on the propriety of printing.

INTRODUCTION OF BILLS AND JOINT RESOLUTIONS, READINGS. HOW WRITTEN.

16. Every bill shall be introduced on the report of a committee, or by leave and shall at once be given its first reading. Every bill and joint resolution shall have received three several readings previous to its passage; but no bill or joint resolution shall have its second and third readings on the same day, without a suspension of this rule; and every bill and joint resolution shall express in its title the object thereof. All rules of the senate applicable to bills shall apply with equal force to joint resolutions. Each bill and proposed joint resolution, when introduced, shall be typewritten double-space, and accompanied by two copies thereof.

PETITIONS AND MEMORIALS, ENDORSEMENTS, PRESENTATION.

17. Before the same is presented, there shall be endorsed on each petition a brief statement of the subject matter thereof, and on each bill and joint resolution the title thereof, and in either case the name of the senator presenting the same. In presenting a petition, the senator shall briefly state from his place in the senate chamber the subject matter to which the petition relates.

FIRST READING OF BILL OR A JOINT RESOLUTION. OBJECTION.

18. The first reading of a bill or joint resolution shall be for information, and, if objection be made to it, the question shall be: "Shall the bill (or joint resolution, as the case may be) be rejected?" If no objection be made, or the question to reject be lost, the bill or joint resolution shall go to its second reading without further questioning.

SECOND READING. COMMITMENT. CONSIDERATION ON.

19. Upon the second reading of a bill or joint resolution, the president shall refer the bill to an appropriate standing committee, unless otherwise ordered by the senate. If ordered by the senate to be considered by the committee of the whole, the senate shall fix the day for its consideration. If the bill or joint resolution be ordered to be engrossed, it shall be in order for its third reading any session after that day. No bill or joint resolution shall be committed or amended until it shall have been twice read.

APPROPRIATION BILLS. DUTIES OF COMMITTEE. TIME TO REPORT.

20. (a) All bills carrying appropriations or involving the expenditure of state funds shall be referred to the committee on appropriations, which the committee shall report back to the senate not later than the first Monday after March 1st. After the third legislative day prior to said Monday. House bills shall be reported back by said committee within three days from the reference thereto. No amendment to any bill reported by the committee on appropriations, or to any item thereof, shall be in order, except such as is germane to the subject matter of the bill, or item thereof, sought to be amended, and shall retrench expenditures and reduce the amounts of money covered by the bill or items thereof.

WHEN INTRODUCED.

(b) No bill shall be introduced in the senate after March 15th, except such bills as may be reported from standing committees as committee bills.

SCHEDULE OF APPROPRIATIONS. WHEN MADE BY COMMITTEE.

(c) On or before the first Monday after March 10th, the committee on appropriations shall prepare an itemized schedule of all appropriations recommended by the committee on appropriations, and have the same printed and laid upon the desks of members, and no appropriation bill shall be taken up for consideration and passage until the third legislative day thereafter.

EDUCATIONAL INSTITUTIONS AND INSTITUTIONS UNDER THE BOARD OF CONTROL.

(d) Bills carrying appropriations for the state educational institutions and the institutions under the charge of the board of control shall not be introduced later than February 15th, and no bill carrying an appropriation for any purpose shall be introduced after March 1st, except by the committee on appropriations.

THIRD READING OF BILLS. ENGROSSING. VOTE ON.

21. When a question is lost on engrossing a bill, or joint resolution for a third reading on a particular day, it shall not preclude a question to engross it for a third reading on a different day. After a third reading of a bill or a joint resolution, no amendment (except to fill blanks) shall be received, except by unanimous consent of the members present; and the vote on its final passage shall be immediately taken without debate.

COMMITMENT.

22. A bill or joint resolution may be committed at any time previous to its third reading.

AMENDING.

23. In filling blanks, the largest sum and longest time shall be first put.

HOUSE AMENDMENTS. CONCURRENCE IN.

24. On the return of a bill or joint resolution from the house, with an amendment, it shall be placed with the third reading of bills, unless the senate shall otherwise order. On the question of adopting the amendment the vote shall be taken on the final passage of the bill, and if the amendment be adopted by a constitutional majority, no further vote is necessary.

PRINTING OF BILLS AND JOINT RESOLUTIONS.

25. All bills and joint resolutions introduced, except local or legalizing bills, shall be printed, unless otherwise ordered by the senate, and committees may order to be printed any bills under consideration by them, and any substitutes for bills or resolutions reported by them.

REPORTS OF COMMITTEES. WHEN IN ORDER.

26. It shall be in order for the committee on engrossed and enrolled bills, on rules and on printing to report at any time, when no member is addressing the senate.

SPECIAL ORDER. WHEN CONSIDERED.

27. When any special order of the day is not proceeded with on the day assigned, it shall stand as a general order on each succeeding day until disposed of, unless otherwise ordered, but its consideration cannot be moved until that order of business is reached, when it shall be taken up in order of its file, and shall be taken up in order of precedence.

UNFINISHED BUSINESS AFTER SPECIAL ORDER.

28. When the pending question is interrupted by a "special order," it shall, upon the disposal of the special order, before the senate in the same stage as if it had not been so interrupted.

COMMITTEE CLERKS. QUALIFICATIONS.

29. Committees are permitted to employ clerks by the majority vote of the whole committee. All applicants for the position of committee clerkship shall be examined by a committee of three appointed by the president of the senate. The clerk shall be selected by such vote, and in like manner may be discharged for inefficiency, or when the services of the clerk become unnecessary. All committee clerks shall be competent stenographers and of good moral character. Any clerk may be discharged for inefficiency, immorality or indecent or unbecoming conduct, whether in or out of the senate chamber; and, upon the request of any senator or the president of the senate, made to the chairman of a committee, a meeting of the committee shall be called for the purpose of considering the question of the discharge of such clerk upon any of the grounds above specified.

DUTIES OF COMMITTEE CLERKS.

30. Clerks of senate committees, when not engaged in duties pertaining to such committees, or work assigned them by the committee chairman, shall be subject to the discretion of the secretary of the senate for any labor connected with the duties or his position or his assistants. The secretary shall, from time to time, make detail from said clerks to assist in preparing copy or correcting proof for the daily journal.

REPORTS OF COMMITTEES.

31. All reports of committees on bills or resolutions shall be made in duplicate and be accompanied with the original bill or resolution to which the report relates. Provided, that this rule shall not apply to the reports of committees on enrolled and engrossed bills.

31-a. The chairman or clerk of a committee, except of the appropriation committee, to whom a bill is referred, shall note thereon the date of its reference, and it shall be the duty of each committee to report back all bills in its hands, within fifteen days after the order of reference, unless a different time is granted by a vote of the senate.

VOTE IN COMMITTEE

32. When a vote is taken in any committee upon any bill or resolution before it, or any motion relating to the merits thereof, the chairman shall see that no person is present except the members and clerk of said committee, unless otherwise ordered by the committee.

SMOKING.

33. Smoking in the senate chamber is hereby prohibited, while the senate is in session. And any officer or employe who shall indulge in smoking while on duty in the senate chamber or doorways leading thereto shall thereby subject himself to liability of discharge.

SENATE CHAMBER, ADMISSION TO. LOBBYING.

34. Admission to the floor of the senate chamber shall be granted by the doorkeeper to the governor and his private secretary, members of the house of representatives, the state officers and their deputies, judges of the several courts, ex-members of the legislature, ex-state officers, and the regular reporters of the senate and clerks of committees. No persons, except those herein specified, shall be admitted, except upon special permission of the president of the senate, or of a member of the senate. And no person shall be permitted, by members or otherwise, to come upon the floor of the senate or into the cloak rooms to solicit or influence senators in their official action, or to sell any article or to solicit subscriptions. No officer, or employe elected or appointed by the senate or any of its committees, shall solicit or endeavor to influence members of the legislature in their official action. Any person violating this rule shall be summarily dismissed by the senate.

PRESERVING ORDER.

35. In case of disturbance or disorderly conduct in the lobby or gallery, the presiding officer shall have the power to order the same cleared.

EXECUTIVE SESSIONS. WHO PRESENT.

36. Before acting on executive business, the senate chamber shall be cleared, by direction of the president, of all persons except members, the secretary, the sergeant-at-arms, members enjoined and the secretary and sergeant-at-arms sworn to observe secrecy.

COMMITTEE MEETINGS. ANNOUNCEMENT.

37. When an adjournment has been ordered by a vote of the senate and before adjournment is declared by the president of the senate, it shall be in order for the chairman of the several committees to announce in open senate the time and place of meeting of their respective committees.

SUSPENDING RULES. VOTE ON.

38. No standing rule or order of the senate shall be rescinded or suspended, nor shall any matter, tabled upon motion, be taken up, unless by a vote of two-thirds of the members present, except an order fixing the hour to which the senate shall stand adjourned.

RESOLUTIONS. ACTION ON SAME. REFERENCE.

39. Resolutions, including concurrent resolutions, shall not be acted upon by the senate upon the day the same are introduced or received by the senate, but shall lie upon the table for one legislative day if any member objects to the immediate consideration thereof. But if no member object, the same may have immediate consideration. Nothing in this rule shall abridge or prevent the usual right to reference to committee.

RULES OF ORDER.

40. The rules of parliamentary practice comprised in Cushing's Manual shall govern the senate in all cases to which they are applicable, and in which they are not inconsistent with the standing rules or orders of the senate, and joint rules of the senate and house of representatives.

ADJOURNMENT.

41. The hours to which the senate shall stand adjourned from day to day shall be 9 o'clock a. m. and 2 o'clock p. m., unless otherwise ordered by the senate.

DUTIES OF OFFICERS AND EMPLOYEES.

42. The duties of the officers and employes of the senate are as stated in the paragraph relating thereto, and appended to these rules.

DUTIES OF SECRETARY.

The secretary of the senate shall have charge of the secretary's desk, and shall see that no one is permitted therein except himself and those assisting him. He shall be responsible for the custody and safe-keeping of all bills, resolutions and other matters laid before or introduced into the senate, except while the same are in the possession of the committee to whom the same shall have been referred, and when delivering the same to said committee he shall take a proper receipt therefor. He shall see that the journal of each day's proceedings is correctly and fully kept, and fully made up before the next day's session, and be responsible for its safe-keeping. He shall have control of Room 25, which is assigned to said secretary for the use of himself and his assistants. He shall endorse on every bill or joint or concurrent resolution the date of its introduction, and by what senator, or of its receipt from the house, and also what action relating thereto is taken by the senate. The assistant secretaries shall be under his direction and he shall assign to them their several duties in connection with the duties of the secretary's desk.

DUTIES OF SERGEANT-AT-ARMS. FILE CLERK. BILL CLERK.

The sergeant-at-arms shall wear the appropriate badge of his office; shall attend the senate during its sessions; shall aid in the enforcement of order under the direction of the president of the senate; shall execute the commands of the senate from time to time, together with such process, issued by the authority thereof, as shall be directed to him by the presiding officers; shall see that the rule prohibiting smoking in the senate chamber is strictly enforced; shall, upon the request of any five members, have the senate chamber lighted up during any evening within the session, except Sunday, to an hour not later than 10 p. m.; shall see that no person, except one authorized to do so, disturbs or interferes with the desks of the members, or with the books, papers, etc., thereof; shall see that the printed bills and daily journals are, at the earliest practicable period, properly distributed and filed upon the desks of senators; shall have charge of the files in the senate bill room, and shall see that no copy of a bill is given out except to or upon the order of the president, a senator, or state officers; shall see that an additional door-keeper is detailed for duty at the senate chamber upon each day within the session, except Sunday, from 8:30 a. m. to 10 p. m., but should not five members of the senate desire to occupy the chamber to that hour, the detail may be relieved at 9 p. m.; shall have charge of the messengers of the senate and see that they severally perform their duties, and shall promptly report to the president of the senate any inefficiency or violations of duty on the part of said messengers. He shall direct the file clerk, and bill clerk, if any employed, in the discharge of their duties.

DUTIES OF DOORKEEPER.

The door-keeper of the senate shall wear his appropriate badge of office; shall have special charge of the main door of the chamber during the sittings of the senate, and shall see that the other doors of the senate are properly attended to; shall have general charge and oversight of the additional door-keepers of the senate; shall detail such of the additional doorkeepers for such general or special duties as the sergeant-at-arms may deem proper and necessary for the efficiency of the senate and the protection of property within the chamber; shall see that the rule relating to the admission to the floor of the chamber is strictly enforced; shall, ten minutes before the opening of each session of the senate, see that the floor is cleared of all persons not entitled to occupy the same during the session; shall attend to seating visitors, and shall announce all committees and messengers from the governor or house.

JANITOR'S DUTIES.

The janitor of the senate shall have charge, under the direction of the sergeant-at-arms, of the cloak and retiring rooms adjoining the chamber, and shall see that the same are kept in proper order.

MESSENGERS AND THEIR DUTIES.

The messengers of the senate shall attend the senate during its sittings and perform the duties generally devolving on like employes. While the senate is sitting, two of their number shall be detailed for service in front of the secretary's desk. The messengers shall be under the direction of the sergeant-at-arms, while the senate is not sitting, and shall attend to such duties as he may assign them.

At least four messengers shall be on duty in the senate chamber upon every day of the session, except Sundays, from 8:30 a. m. until 6 p. m., whether the senate is in session or not.

OFFICERS OF THE HOUSE.

- Speaker*—Milton B. Pitt, of Logan, Harrison county.
Speaker Pro Tempore—Arch W. McFarlane, of Waterloo, Black Hawk county.
Chief Clerk—W. C. Ramsay, of Belmond, Wright county.
Assistant Clerk—Frank Vetter, of Grant, Montgomery county.
Reading Clerk—Scott H. McClure, Pomeroy, Calhoun county.
Engrossing Clerk—Ora Greer, of Waucoma, Fayette county.
Enrolling Clerk—Mabel Elwood, of Lime Springs, Howard county.
Journal Clerk—Lillian Leffert, of Des Moines, Polk county.
Journal Clerk—Minnie L. Truax, of Des Moines, Polk county.
File Clerk—Chas. A. Lindenau, of Maquoketa, Jackson county.
Assistant File Clerk—F. H. Howard, of Brooklyn, Poweshiek county.
Bill Clerk—L. M. Black, of Ireton, Sioux county.
Assistant Bill Clerk—J. P. Raymond, of Waukon, Allamakees county.
Sergeant-at-Arms—H. Armstrong, of Humboldt, Humboldt county.
Assistant Postmistress—Mrs. F. H. Gresham, of Cedar Rapids, Linn county.
Doorkeeper—W. H. Easterly, of Clinton, Clinton county.

RULES OF THE HOUSE.

DUTIES TO ORDER.

CALL TO ORDER.

1. He shall take the chair every day precisely at the hour to which the house shall have adjourned; shall immediately call the members to order, and on appearance of a quorum shall cause the journal of the preceding day to be read.

PRESERVE ORDER.

2. He shall preserve order and decorum, and speak to points of order in preference to other members, rising from his seat for that purpose; and he shall decide questions of order, subject to an appeal to the house by any two members.

PUTTING THE QUESTION.

3. He shall rise to put a question but may state it sitting.

FORM OF THE QUESTION.

4. Questions shall be distinctly put in this form, to-wit: "As many as are of the opinion that (as the question may be) say 'aye'"; and after the affirmative voice is expressed, "As many as are of a contrary opinion, say 'no.'" If the speaker doubts, or a division called for, the house shall be divided. Those in the affirmative of the question shall first rise from their seats, and afterward those in the negative.

ELECTION AND DUTIES OF SPEAKER PRO TEMPORE.

5. The house shall at its pleasure elect a speaker pro tempore. When the speaker shall from any cause be absent, the speaker pro tempore shall preside, except when the chair is filled by appointment by either the speaker or the speaker pro tempore. The speaker or the speaker pro tempore shall have the right to name any member to perform the duties of speaker, but such substitution shall not extend beyond an adjournment. The acts of the speaker pro tempore shall have the same validity as those of the speaker. In the absence of both the speaker and the speaker pro tempore, the house shall name a speaker who shall preside over it and perform all the duties of speaker until such time as the speaker or speaker pro tempore shall be present, and his acts shall have the same force and validity as those of the regularly elected speaker.

COMMITTEE APPOINTMENTS.

6. All committees shall be appointed by the speaker, unless otherwise especially directed by the house.

SPEAKER'S VOTE.

7. In all cases of a call of the yeas and nays, the speaker shall vote; in other cases he shall not be required to vote unless the house is equally divided, or unless his vote, if given to the minority, will make the division equal, and in case of such equal division the question shall be lost.

SIGNATURE TO DOCUMENTS.

8. All acts, addresses and joint resolutions shall be signed by the speaker, and all writs, warrants, subpoenas, issued by order of the house, shall be under his hand and attested by the clerk.

CLEARING THE LOBBY.

9. In case of any disturbance or disorderly conduct in the lobby, the speaker or chairman of the committee of the whole house shall have power to have the same cleared.

ORDER OF BUSINESS.

10. After the journal is read the following order shall govern:

- (1) Business pending at last previous adjournment.
- (2) Petitions or remonstrances to be offered.
- (3) Reports of committees.
- (4) Resolutions laid over under rule 34.
- (5) Bills to be introduced.
- (6) Resolutions.
- (7) Messages and communications on the speaker's table.

- (8) Bills and resolutions read a second time.
- (9) Bills on their passage.
- (10) Reports in the possession of the house shall be taken up in their order.

OF DECORUM AND DEBATE.

ADDRESSING THE CHAIR.

11. When any member is about to speak in debate, or deliver any matter to the house, he shall rise from his seat and respectfully address himself to the presiding officer by his title, saying "Mr. Speaker," and shall not proceed until he shall be recognized by the chair, and shall confine himself to the question under debate and shall avoid personalities.

POINT OF ORDER.

12. When any member in speaking, or otherwise transgresses the rules of the house, the speaker shall, or any member may, call him to order; in which case the member so called to order shall immediately sit down, but may be permitted with leave of the house to explain; and the house shall, if appealed to, decide the case, but without debate. If there be no appeal, the decision of the chair shall be submitted to; if the decision be in favor of the member so called to order, he is at liberty to proceed. If the case requires it, he shall be liable to the censure of the house.

WHO SHALL BE RECOGNIZED.

13. Should two or more members rise at the same time, the speaker shall designate the member entitled to speak.

MAY SPEAK BUT ONCE ON SAME QUESTION.

14. No member shall speak more than once on the same question without leave of the house, nor more than twice until every member choosing to speak shall have spoken, except as provided in section 28; provided further, when bills are being considered on their second reading debate thereon shall be limited to fifteen minutes to each member desiring to speak thereon, which may be extended by consent of the house.

DECORUM WHEN QUESTION IS PUT.

15. While the speaker is putting a question or addressing the house, no one shall walk out of or across the house; and when a member is speaking, no one shall engage in conversation or pass between him and the speaker.

WHO MAY NOT VOTE.

16. No member shall vote on any question in the event of which he is personally interested.

COUNT ON DIVISION OF THE HOUSE.

17. Upon a division and count of the house on any question, only those members standing in their places shall be counted.

DUTY TO VOTE.

18. Every member who shall be in the house when the question is put shall give his vote, unless the house for special reasons shall excuse him; but such a member must ask to be excused before commencing to take the vote on the main question.

STATING THE QUESTION.

19. When a motion is made and seconded, it shall be stated by the speaker; or, being in writing, it shall be passed to the desk and read aloud by the clerk before debated.

MOTIONS IN WRITING.

20. Every motion, except subsidiary or incidental motions, shall be reduced to writing if the speaker or any member desires it, but this exception shall not apply to motions to amend.

ENDORSEMENT OF DOCUMENTS.

21. All bills, resolutions, petitions, memorials or other papers shall be accompanied by the name of the member presenting the same, and also the name of the county.

WITHDRAWING A MOTION.

22. After a motion is stated by the speaker, or read by the clerk, it shall be deemed to be in possession of the house, but may be withdrawn by leave of the house.

PRECEDENCE OF MOTIONS.

23. When a question is under debate no motion shall be received but to adjourn; to lay on the table; for the previous question; to postpone to a certain day; to commit or amend; to postpone indefinitely; which several motions shall have precedence in the order in which they are arranged, and no motion to postpone to a day certain, to commit or postpone indefinitely being decided, shall again be allowed on the same day, and at the same stage of the bill or proposition. A motion to strike out the enacting words of a bill shall have precedence of a motion to amend; and, if carried, shall be considered equivalent to its rejection.

ORDER OF COMMITMENT.

24. When a resolution shall be offered or a motion made to refer any subject, and different committees shall be proposed, question shall be taken in the following order: The committee of the whole house; a standing committee; a select committee.

MOTION TO ADJOURN.

25. A motion to adjourn shall always be in order, except when a member is speaking, or the house voting.

THE PREVIOUS QUESTION.

26. The previous question shall always be put in this form: "Shall the main question be now put?" When a member moves a previous question he shall specifically state in his motion whether it shall apply to the main question and the amendments, or to the amendment or amendments only. It shall only be admitted when demanded by a majority of the members present, and when the motion prevails its effect shall be to put an end to all debate and to bring the house to a direct vote upon the question to which the motion applies, except when the motion applies to the main question, the member in charge of the measure under consideration, shall have ten (10) minutes in which to close the discussion before the vote is taken; when the motion applies to an amendment the person proposing the amendment shall have five minutes to close the discussion on the amendment. On a motion for the previous question, and prior to submitting the same, a call of the house shall be in order; but after such motion shall have been adopted no call shall be in order prior to the decision of the main question. If the previous question is decided in the negative the house shall proceed with the matter before it the same as though the previous question had not been moved.

LAY ON THE TABLE.

27. Motions to lay on the table, to adjourn, and for the previous question, shall be decided without debate.

INDEFINITE POSTPONEMENT.

28. When a question is postponed indefinitely, it shall not be again acted upon during the session.

DIVISION OF THE QUESTION.

29. Any member may call for a division of the question, which shall be divided if it comprehends questions so distinct that one being taken away, the rest may stand entire for the discussion of the house. A motion to strike out being lost shall preclude neither an amendment nor a motion to strike out and insert. A motion to strike out and insert shall be deemed indivisible.

COMMITMENT.

30. Motions and reports may be committed at the pleasure of the house.

IRRELEVANT MATTER.

31. No motion or proposition on a subject different from that under consideration shall be admitted under color of amendment.

RECONSIDERATION.

32. When a motion has been made and carried or lost, it shall be in order for any member of the majority, on the same or succeeding day, to move for a reconsideration thereof, and such motion shall take precedence of all other questions except the consideration of a conference report, a motion to fix the day to which the house shall adjourn, to adjourn, or to take a recess, and shall not be withdrawn after the said succeeding day without the consent of the house; and thereafter any member may call it up for consideration, provided that such motion, if made during the last six days of the session, shall be disposed of when made. A motion to reconsider any vote by which a bill has passed or failed to pass the house shall require a constitutional majority to be sustained.

PRESENTATION OF PETITIONS.

33. Petitions, memorials, and other papers addressed to the house, shall be presented by the speaker or a member in his place; a brief statement of the contents thereof shall verbally be made by the introducer, and shall be referred to the committee of his selection, unless otherwise ordered by the house.

RESOLUTIONS TO GO OVER ONE DAY.

34. A proposition requesting information from the governor, secretary or any other state officer, and all resolutions shall lie on the table one day for consideration, and all such propositions shall be taken up for consideration in the order they were presented, immediately after the reports are called for from the select committee, and when adopted, the clerk shall cause the same to be delivered.

ATTENDANCE OF MEMBERS.

35. Any five members, if the speaker be in the chair, shall be authorized to compel the attendance of absent members.

CALL OF THE HOUSE.

36. Upon calls of the house, or in taking the yeas and nays on any question, the names of the members shall be called alphabetically, except that "Mr. Speaker" shall be called last.

EXCUSE FOR ABSENCE.

37. No member shall absent himself from the service of the house without leave unless he be sick or unable to attend.

PROCEDURE FOR CALL OF THE HOUSE.

38. Upon the call of the house, the names of the members shall be called by the clerk, and the absentees noted after which the names of the absentees shall again be called over, and the sergeant-at-arms be directed by the speaker to compel their attendance. Any member occupying his seat during a call of the house shall be counted by the speaker and his name entered in the journal as being present but not voting, for the purpose of making a quorum.

TIME OF COMMITTEE MEETINGS.

39. No committee shall sit during the sitting of the house without special leave.

QUORUM.

40. A majority of the members shall constitute a quorum, and upon demand of any two members the yeas and nays shall be ordered; the members demanding the yeas and nays shall arise for that purpose, and their names shall be entered in the journal.

TIME OF CONVENING.

41. The hours to which this house shall stand adjourned from day to day shall be nine o'clock a. m., and two o'clock p. m., unless otherwise ordered by the house.

COMMITTEE ON PAIRS.

42. A committee on pairs may be appointed, to consist of two persons, one of whom shall be selected by the members of each of the two dominant political parties represented in the house. It shall be the duty of the committee to arrange all pairs between members, and to announce such pairs and the time for which they shall continue, to the house, which announcement shall be entered on the journal. Thereafter neither member so paired shall vote (upon any question of a political or partisan nature) until the time of pairing has expired, unless such pair is sooner dissolved by the mutual agreement of the persons so paired. When pairs are dissolved such dissolution shall be entered on the journal of the house.

INTRODUCTION OF BILLS.

43. All bills and joint resolutions introduced in the house shall be typewritten, accompanied by three carbon copies; one copy shall be marked and known as the "original" and one copy marked and designated as "printer copy." The "original" shall, after registration, be subject to delivery to the chairman of the committee to which reference is made, unless otherwise ordered, and the "printer's copy" shall be delivered to the state printer.

APPROPRIATION BILLS.

44. Bills calling for appropriations for state educational institutions, the institutions in charge of the board of control, all claims and all appropriations for clerical help in the executive departments of the state of Iowa, shall be introduced not later than February 15, 1917; no bill carrying an appropriation for any purpose after March 1, 1917, and no other bill of any kind after March 10, 1917, except by standing committee as a committee bill, but this exception shall not be applicable to the appropriation bills which are herein specifically required to be introduced or reported not later than certain dates herein specified.

The appropriation committee shall report back to the house not later than March 10th, all bills in its hands.

Senate bills thereafter received carrying appropriations shall be referred to the appropriations committee, but must be reported back to the house within three days, and remain on the calendar three days before final consideration.

On or before March 10, 1917, the committee on appropriations shall prepare a schedule of all appropriations and have the same printed and laid upon the desks of the members, designating in such schedule such bills as may have already passed the house and such as remain to be considered.

READING OF BILLS.

45. Every bill shall receive three several readings, but no bill shall have its second and third reading on the same day.

SECOND READING OF BILLS.

46. The first reading of the bill shall be for information; and if opposition be made to it, the question is: "shall this bill be rejected?" If no opposition be made, or if the question to reject be negatived, the bill shall go to its second reading without a question.

COMMITMENT OF BILLS.

47. Upon a second reading of a bill, the speaker shall state that it is ready for commitment, amendment or engrossment; and if committed, then the question shall be whether to a select or a standing committee, or to a committee of the whole house. If to a committee of the whole house, the house shall determine on what day.

SPECIAL COMMITMENT.

48. All bills to appropriate money shall be referred to the appropriations committee, and all bills pertaining to the levy, assessment or collection of taxes shall be referred to the committee on ways and means.

BILLS ON SECOND READING.

49. After a bill has been committed and reported back it shall be considered on its second reading after the amendments of committee have been read.

RE-COMMITMENT.

50. After the commitment and report thereof to the house, or any time before its passage, a bill may be re-committed.

ENGROSSEMENT.

51. All bills ordered to be engrossed shall be written with typewriter with black record ribbon.

BILLS ON THIRD READING.

52. No amendment, unless by way of correcting an error or omission, shall be received to any bill on its third reading, and no debate shall be allowed on the same.

ENDORSEMENT OF BILLS.

52. When a bill shall pass it shall be certified by the clerk noting the day of its passage at the foot thereof.

AMENDING AND SUSPENDING RULES.

54. No standing rule or order of the house shall be rescinded or changed without one day's notice being given of the motion therefor, nor shall any rule be suspended except by a vote of at least two-thirds of the members present; nor shall the order of business, as established by the rules of the house, be postponed or changed except by a vote of at least two thirds, of the members present.

COMMITTEE ON ENROLLED BILLS.

55. It shall be in order for the committee on engrossed and enrolled bills to report at any time when no member is addressing the house.

PRINTING.

56. All bills, memorials and joint resolutions, except legalizing bills, shall be printed for the use and information of the members, unless otherwise ordered by the house.

COMMITTEE HEARINGS.

57. When any matter is referred to a standing committee by motion of any member, it shall be the duty of the chairman if such standing committee to notify such member of the time of the sitting upon such matter referred, and such member shall be permitted to confer with such committee during their consideration of such matter, but no one not a member of the committee shall be present when the final vote is taken on any matter under consideration, and no final action shall be taken by the committee upon any bill on the day of public hearing thereon.

CLASSIFICATION OF BILLS.

58. Each standing committee of the house shall classify all bills referred to it. The bills of the greatest public importance shall be placed in the first class, and all other bills in the second class. Bills of the first class shall be first considered and reported to the house and no committee shall retain possession of any bill longer than ten days, except by consent of the house. But this shall not apply to the committee on appropriations.

ROBERTS' RULES OF ORDER.

59. The rules of parliamentary practice comprised in Roberts' Rules of Order shall govern the house in all cases where they are not inconsistent with the standing rules of this house and joint rules of both houses.

JOINT RESOLUTIONS.

60. Joint resolutions shall be framed and treated as a bill.

COMMITTEE PROCEDURE.

61. The chairman or clerk of a committee to which a bill is referred shall note thereon the date of its reference and it shall be the duty of each committee to report back all bills in its hands within ten days after the order of reference unless longer time is granted by a vote of the house, except as provided by rule 58. The minority of any committee may present its recommendations in writing with the report of the committee, and the same shall be printed in the journal, and said recommendation may, by vote of the house, be substituted for the report of the committee. The clerks of the different committees shall be subject to their respective chairmen.

When a motion which works a final disposition of a bill in the committee is up for adoption the rule of the committee shall be called and the yeas and nays entered in the minutes of the meeting; this last provision, however, shall not apply to the committee on appropriations and judiciary.

It shall be the duty of the chairman to see that the record of the committee meetings as herein provided, be properly kept, and that the same is deposited with the chief clerk of the house at the final adjournment of the session.

COMMITTEE QUORUM.

62. Seven members, or a majority, shall constitute a quorum of each standing committee.

DECORUM.

63. No member or officer of the house shall be permitted to read newspapers within the bar of the house while the journal is being read, nor shall any person be permitted to smoke on the floor of the house during its session, or in the galleries at any time.

ADMISSION TO THE HOUSE.

64. No one shall be admitted to the floor of the house during its sessions, except members of the general assembly and employes in the performance of their duties, ex-members of the general assembly and officers of the state government, judges and ex-judges of the supreme, district and circuit courts, the families of members of the house, trustees, superintendents and officers of the state institutions, on the invitation of the member from the district in which the institution is located, and each member shall have the right to admit a friend who may be visiting him. Representatives of the press to be admitted to the reporter's gallery.

Lobbying shall not be permitted on the floor of the house while the house is in session.

CHIEF CLERK. DUTIES OF OFFICERS.

65. The clerk of the house shall have charge of the clerk's desk and shall see that no one is permitted therein except himself and those assisting him. He shall be responsible for the custody and safekeeping of all bills, resolutions and other matters laid before or introduced into the house, except while the same are in the possession of the committee to whom the same shall have been referred, and when delivering the same to said committee he shall take a proper receipt therefor. He shall see that the journal of each day's proceedings is correctly and fully kept and fully made up before the next day's session, and be responsible for its safe-keeping. He shall have control of rooms four and five, which are assigned to said clerk for the use of himself and his assistants. He shall endorse on every bill or joint or concurrent resolution, the date of its introduction and by what member, or of its receipt from the senate, and also what action relating thereto is taken by the house. The assistant clerks shall be under his direction and he shall assign them their several duties in connection with the work of the clerk's desk.

SERGEANT-AT-ARMS.

The sergeant-at-arms shall wear the appropriate badge of his office, shall attend the house during its sessions, shall aid during the enforcement of order, under the direction of the speaker of the house, shall execute the commands of the house from time to time, together with such process, issued by the authority thereof, as shall be directed to him by the presiding officer; shall, upon request of any member, have the house lighted up during any evening within the session, except Sunday, to an hour not later than 10 p. m.; shall see that no person, except those authorized so to do, disturbs or interferes with the desks of the members, or with the books, papers, etc., thereat; shall see that the printed bills are properly distributed and filed upon the desks of the members, shall have charge of the files in the house bill room, and shall see that no copy of the bill is given except to or upon the order of the speaker of the house, or member, or state officer; shall see that an additional doorkeeper is detailed for duty at the house upon each day within the session, except Sunday, from 8:30 a. m. to 10:00 p. m.; but should no member of the house desire to occupy the chamber to that hour the detail may be relieved at 9:00 p. m.; shall have charge of the messengers of the house and see that they severally perform their duties, and shall promptly report to the speaker of the house any inefficiency or violation of duty on the part of said messengers.

DOORKEEPER.

The doorkeeper of the house shall wear his appropriate badge of office; shall have special charge of the main door of the chamber during the sittings of the house, and shall see that the other doors of the house are properly attended to; shall have general charge and oversight of the additional doorkeepers of the house; shall detail such of the additional doorkeepers for such general or special duties as the sergeant-at-arms may deem proper or necessary for the efficiency of the house and the protection of the property within the chamber; shall see that the rule relating to admission to the floor of the chamber is strictly enforced; shall, ten minutes before the opening of each

session of the house, see that the floor is cleared of all persons not entitled to occupy the same during the session; shall attend to seating visitors, and shall announce all committees and messages from the governor or senate.

JANITORS.

The janitors of the house shall have charge, under the direction of the sergeant-at-arms, of the cloak and retiring rooms adjoining the chamber, and shall see that the same are kept in proper order.

MESSENGERS.

The messengers of the house shall attend the house during its sittings and perform the duties generally devolving on like employes. The messengers shall be under the direction of the sergeant-at-arms while the house is not sitting, and shall attend to such duties as he may assign them.

COMMITTEE CLERKS.

66. Committee clerks of the house shall be under the general direction of the speaker. All committee clerks shall be on duty at the house from 8:30 a. m. until 5:30 p. m., unless otherwise ordered. Any clerk absenting himself or herself from the house, except for the noon luncheon without permission from the speaker, shall not receive any pay for the day or days on which he or she is absent. Committee clerks shall do work for any member of the house upon request unless otherwise employed.

EXTRA COMPENSATION.

67. No employe shall receive any extra compensation or tips for services performed while on duty. Any violation of this rule shall be ground for removal.

ORGANIZATION OF COMMITTEE OF THE WHOLE HOUSE.

68. In forming committee of the whole house, the speaker shall leave his chair, and a chairman to preside in committee shall be appointed by the speaker.

PROCEDURE UPON BILLS.

69. Upon bills committed to the committee of the whole house, the bill shall be first read throughout by the clerk or chairman, and then read again or debated by the clauses, leaving the preamble to be last considered. After report, the bill shall be again subject to be debated and amended by clauses before a question to engross it be taken.

AMENDMENTS.

70. All amendments made to an original motion in committee shall be incorporated in a motion and so reported.

AMENDMENTS.

71. All amendments made to a report committed to a committee of the whole house shall be noted and reported as in the case of bills.

FILLING BLANKS.

72. In filling up blanks in the committee of the whole house, and in the house, the largest sum and the longest time and the highest number shall be first put.

RULES.

73. The rules of the house shall be observed in committee of the whole house, so far as they are applicable.

BIOGRAPHIES OF STATE SENATORS.

HENRY C. ADAMS,

Senator from the forty-seventh district, composed of the counties of Clay, Dickinson, Emmet, Kossuth and Palo Alto, was born at McGregor, Iowa. Moved to Spencer, Iowa, where he acquired his education in the public schools, and by his own exertions became a registered pharmacist at the age of eighteen years, being one of the youngest pharmacists in the state at that time.

He later located at Algona engaging in the drug business. During the Spanish-American war served as hospital steward. At the close of the war he returned to Algona and entered the real estate and farm loan business, later entering the banking business. Was married June 6, 1900, to Irma D. Clarke. Is prominent in Masonry, having attained the thirty-second degree in the Scottish Rite and is also a Knight Templar and a Shriner. Is also a member of the Knights of Pythias and Elks lodges. Elected Senator in 1916. A republican in politics.

WALLACE H. ARNEY,

Senator from the twenty-eighth district, comprising the county of Marshall, was born in Marshall county, Iowa, April 2, 1862, of American-born parents. Received his education in the public schools and Oskaloosa College. Taught school for a few years, afterwards engaging in farming and feeding, which he still follows; also interested in several banks, being president of the Iowa Savings Bank of Marshalltown and Albion Savings Bank of Albion. Elected representative in 1906, and re-elected in 1908. Elected senator in 1912 and re-elected in 1916. A republican in politics.

GEORGE W. BALL.

Representative from Jefferson county, was born in Brook county, Virginia, March 6, 1848. His father Joseph Ball was born near Harper's Ferry, Loudon county, Virginia, and was a descendant from the same family as Mary Ball, the mother of George Washington. His mother was Margaret Langfitt, born in Beaver county, Pennsylvania and who was a second cousin of President James K. Polk. With his parents he came to Iowa in 1854 and settled in Jefferson county, which has been his home ever since. His education was secured in the public school and at the Fairfield University. He lives on a farm and farming and handling stock cattle has been his principal business. He is a director of the Iowa State Savings Bank and also a director of the Fairfield Chautauqua association. He was married October 31, 1872, to Miss Margaret L. Laughlin of Brookville, Iowa, who died July 17, 1912. To them were born five sons and one daughter. He is a member of the Christian church and also of Jefferson Lodge No. 4 I. O. O. F. of Fairfield. His father represented Jefferson county in the 13th general assembly. Was elected representative in the 22d, 28d and 36th general assemblies and senator in the 37th general assembly. A republican in politics.

NICHOLAS BALKEMA,

Senator from the forty-ninth district, composed of the counties of Lyon, O'Brien, Sioux and Osceola, was born in Gibbsville, Sheboygan county, Wisconsin, April 7, 1865, of Dutch parents. Attended the district school at Gibbsville and afterwards graduated from the Sheboygan Falls high school. Moved to Newkirk, Iowa, in 1884. Taught school one year and then started in the mercantile business at that place, running the postoffice in connection therewith. Sold out in 1894 and moved to Sioux Center, continuing the same business and in which he still is engaged. Also has a clothing store at Paullina. Was interested in a bank for a few years and held the office of vice president. Has served on the city council and is president of the school board, having served in that capacity ten years. Is a member of the Dutch Reformed church. Elected senator in 1908. Re-elected in 1912 and 1916. A republican in politics.

A. L. BROXAM,

Senator from the twenty-third district, composed of the county of Jackson, was born on a farm near Welton, Clinton county, Iowa, December 16, 1868. His father, Benjamin Broxam, was born near Hull, England, and his mother, Mary Lynch Broxam, was born in Ohio of Dutch-Irish parentage. Attended district and high school also business college at Dixon, Illinois, and later attended the college of pharmacy at Highland Park College, Des Moines, and has since followed this vocation at Maquoketa. Was married in 1903 to Alice Loughridge. Was president of the Jackson County Agricultural Society and a member of the city council for six years. Elected to the senate in 1916. A democrat in politics.

O. A. BYINGTON,

Senator from the twenty-fifth district, composed of the counties of Johnson and Iowa, has been a lifelong resident of Iowa City. His father, LeGrand Byington, was prominent among the early settlers of the state.

He is a graduate of the college of liberal arts and of the college of law of the State University of Iowa. Served as county superintendent of schools of Johnson county. Was a member of the house in the twenty-sixth general assembly; district judge of the eighth judicial district 1903-1907. Is president of the Citizens Savings & Trust Company of Iowa City. Has practiced law continuously at Iowa City since 1890, except while serving on the bench. Elected senator in 1916.

GRANT L. CASWELL,

Senator from the thirty-fourth district, composed of Crawford, Harrison and Monona counties, was born in Boone county, Iowa, July 18, 1869. He spent the first thirteen years of his life in Boone county, attending school at Moin-gona, Ogden and Boone in that county, and after attending high school at Coon Rapids, Iowa. Here he became a printer and thereafter followed that occupation until in 1889 he became proprietor of the *Argus*, newspaper at Ashton, Iowa. Two years later he became part owner of the *Tribune*, a county seat paper at Sibley, Osceola county, Iowa, which he edited for six years. While at Sibley Mr. Caswell was married to Miss Eva L. Clark at Ashton, Iowa. They removed to Denison, Iowa, in 1897, where Mr. Caswell purchased the *Bulletin*, a weekly newspaper, which he still owns and operates as a semi-weekly paper. He was a candidate for state treasurer on the Democratic ticket in 1912, and was elected senator in his district in 1914 as a democrat.

DANIEL CADY CHASE.

Senator from the thirty-seventh district, composed of the counties of Hamilton, Hardin and Wright, was born in Webster City, Iowa, June 18, 1859, of American born parents. He attended the public schools of Webster City and later the University of Iowa, from which he was graduated. For a time after leaving the university he engaged in newspaper work, but in 1880 he began the study of law in his father's office and was admitted to practice in 1881. He was elected city attorney of Webster City in 1890 and in 1891 served as special United States attorney in the celebrated river land cases. He was a member of the house of representatives from Hamilton county in the Twenty-third and Twenty-fourth general assemblies. In 1892 he was a delegate-at-large from Iowa to the republican national convention and in 1896 he was elected presidential elector from the Tenth congressional district on the republican ticket. Elected senator in 1910. Re-elected in 1914. A republican in politics.

GEORGE FRANKLIN COBURN.

Senator from the forty-sixth district, composed of the counties of Cherokee, Ida and Plymouth, was born at Belvidere, Illinois, May 12, 1856. He began farming in 1877 on the Elmhurst farm at Marcus, Iowa. Was married on November 7, 1879, and is the father of five children. Is a member of the Marcus Commercial Club. A Presbyterian. Was Master of Little Sioux Lodge A. F. and A. M. in 1902. R. A. M., Consistory, I. O. O. F. Representative in the 28th, 29th, 30th, 31st, and Senator in the 37th general assemblies of Iowa. A republican in politics.

BEN EDWARDS.

Senator from the thirty-first district, composed of the counties of Boone and Story, was born in Scranton, Pennsylvania, May 10, 1864, of Welsh parents. His early education was received in the public schools of that city, attending regularly until 1873. In October of that year moved with his family to Beacon, Mahaska county, Iowa, where he attended the public schools for a short time. Moved to Carroll county in 1875 and engaged in farming until he was twenty-five years of age. After leaving the farm went into business first at Dedham and later at Carrollton. Was married to Maggie Brammer December 31, 1885 and has four children, one son and three daughters.

In 1905 moved to Ames, Iowa, and held the position of superintendent of grounds and buildings until 1910 when he entered the retail coal and ice business, in which he is still engaged. Has held various political offices such as township trustee and city councilman. Also served as Mayor while a resident of the city of Dedham. Was elected to the senate in 1916 on the republican ticket.

LAURITZ M. ENGER.

Senator from the forty-second district, composed of Howard and Winneshiek counties was born in Norway, November 3, 1856. He was educated in the common schools and by private instruction. At the age of fifteen he moved to Winneshiek county. Worked at farming during the summer months and attended school during the winters. He attended Decorah Institute for three years. Has engaged in various mercantile pursuits and was for a time in the

Decorah postoffice. For the past sixteen years he has been associated with the *Decorah Posten*, a semi-weekly newspaper. Has conducted an insurance agency for nearly twenty years. Elected representative in 1910. Re-elected in 1912. Elected senator in 1914. A republican in politics.

WILLIAM T. EVANS.

Senator from the thirty-ninth district, composed of the counties of Bremer and Butler, was born on a farm, near Waterloo, Iowa, November 8, 1869. His parents, John O. and Rebecca Evans, American born, came to Iowa from Pennsylvania in 1856.

He attended country school and completed the work at the East Waterloo High School as a member of the class of 1889. Entered the State University of Iowa the fall of 1892. Owned and published the *Vidette-Reporter*, the university newspaper, during 1895 and 1896. Was graduated from the College of Liberal Arts in 1896 and the College of Law in 1897.

Has practiced law at Parkersburg, Iowa, since June, 1897. Married Lela Phelps, daughter of Rev. and Mrs. W. B. Phelps at Independence, Iowa, June 25, 1902. Was county attorney of Butler county in 1905 and 1906. Elected senator in 1916. A republican in politics.

FREDERICK WILLIAM EVERSMEYER.

Senator from the twentieth district, composed of Muscatine and Louisa counties, was born in Muscatine, Muscatine county, Iowa, October 10, 1871. His parents were Bernard Henry Eversmeyer and Magdalena Kuechmann Eversmeyer. Both parents were natives of Germany, emigrating to the United States in 1851. He received his education in the Muscatine public schools, parochial schools, Muscatine Business College, and the law department of the S. U. I. When a young man he learned the printer's trade in the office of the *Muscatine Journal*. In the year 1890 he left the *Journal* office and at the request of his father took up work in his insurance, loans and real estate office. In 1894 he entered the law department of the S. U. I. from which he graduated in 1896. He then started in business for himself in law, loans, real estate and insurance. Served as justice of the peace in the city of Muscatine for a period of six years, 1901-1906 inclusive. In May, 1910, he formed a business partnership with his sister, Miss Louise, who is also a graduate of the law department of S. U. I., under the firm name of F. W. and Louise Eversmeyer. In addition to his business he is interested in various enterprises in Muscatine and is one of the directors of the German-American Savings Bank. He is a member of the Masonic Order, the Elks, and Yeomen. Was married to Miss Harriet Kemptner of Muscatine June 28, 1910. Elected senator in 1914. A republican in politics.

ALBERT M. FELLOWS.

Senator from the fortieth district, composed of Allamakee and Fayette counties, was born in Allamakee county, March 1, 1864. His father was born in Vermont and came to Iowa at an early age and served as representative in the Eleventh general assembly and as senator in the Twelfth and Thirteenth general assemblies and for twenty years was judge of the Thirteenth Judicial district of Iowa. His mother was a native of New York. He obtained his education in the public schools of Lansing and the Upper Iowa University at Fayette. Served the city of Lansing for eight years as councilman and four

years as mayor. Married Miss Elsie Smith of Cresco, Iowa, in 1889. Is engaged in the lumber business and is president of the Peoples State Bank at Lansing, Iowa. Elected senator in 1912, re-elected in 1916. A republican in politics.

DAVID S. FLECK.

Senator from the twenty-ninth district, comprised of the county of Jasper, was born in Mahaska county, Iowa, November 21, 1858, of American-born parents. Received his education in the Leighton public schools and Oskaloosa College. After leaving school engaged in the lumber and grain business, also farming and stock raising. Was married in 1889 to Miss Alta Coryell. In the same year moved to Nebraska, returning to Iowa in 1896 and located in Jasper county, where he took up his former business, in which he is engaged at the present time. He has held various township offices. Elected a member of the board of supervisors in Jasper county in 1907, re-elected in 1909. Elected senator in 1914. A democrat in politics.

HERBERT I. FOSKETT.

Senator from seventh district, composed of Page and Fremont counties. Born in Henry county, Illinois, near Kewanee, December 11, 1861, of New England parentage. Attended grade schools in Illinois and high school in Sacramento, California. Returning to Iowa in 1878 he worked in stores and post office until 1883, when he became cashier of the Commercial Bank in Essex, Iowa. In 1885 he removed to Shenandoah and engaged in the farm loan business, the firm name being Webster and Foscett. This firm was succeeded later by the present firm of Foscett and Nye.

In 1901 he was elected president of the Commercial Savings Bank of Shenandoah, which was later changed to a National Bank in 1910 consolidated with the Shenandoah National Bank of which he has since been vice president.

He was married in 1893 to Miss May Tucker. Elected senator in 1914. Republican in politics.

JOHN W. FOSTER.

Senator from the seventeenth district, composed of the counties of Audubon, Guthrie and Dallas, was born and reared in Guthrie county. Educated in the state agricultural college at Ames and graduated from the law department of the State University of Iowa in 1879. Beginning in 1880 he served three terms as county auditor of Guthrie county. For many years was an abstractor of titles and practicing attorney. Owns a farm of 1,240 acres adjoining Guthrie Center and is interested largely in live stock business. Is president of the First National Bank of Guthrie Center, and First National Bank of Stuart, and director and majority stock owner in Montith Savings Bank. Is also president of Iowa Loan and Investment Company and president of Iowa Farm Mortgage Company. Elected senator to fill vacancy caused by resignation of Anthony M. McColl.

JOSEPH R. FRAILEY.

Senator from the first district, composed of Lee county, was born in Ft. Madison March 2, 1876. Graduated Ft. Madison high school 1898; State University of Iowa Liberal Arts, 1898; Law, 1900. Second Lieutenant Company F, Fiftieth Iowa Infantry, United States Volunteers, during Spanish-American

war and up to the time this regiment was mustered out of service. City solicitor of Ft. Madison from 1905 up to the time he took his seat in the senate at which time he resigned. Connected with the legal department of the Atchison, Topeka and Santa Fe railroad from 1900 to 1905. Practiced law in Ft. Madison since 1905. Is married, and republican in politics.

BENJAMIN J. GIBSON.

Senator from the sixth district, composed of the counties of Adams and Taylor, was born November 13, 1882. Secured his education in the common schools and the University of Nebraska, from which institution he graduated in 1906. For the past several years has been practicing law at Corning, Iowa. Was married September 5, 1905 and has two sons. Elected senator in 1916. A republican in politics.

WILLIAM J. GREENE.

Senator from the twenty-second district, composed of Clinton county, was born January 29, 1878, in Clinton, Clinton county, Iowa, of Irish parentage. He was educated in the public and parochial schools of Clinton. His first employment was with C. Lamb & Sons of Clinton and in 1899 he became a brakeman on the Chicago and Northwestern Railway. He was elected alderman from the fifth ward of Clinton in 1906 and re-elected in 1908 and 1910. He is a member of the B. of R. T. and C. O. F. Elected representative in 1910. Re-elected in 1912. Elected senator in 1914. A democrat in politics.

HENRY W. GROUT,

Senator from the thirty-eighth district, composed of Black Hawk and Grundy counties, was born in Waterloo, March 24, 1858. His parents came from Massachusetts and were both descendants of Revolutionary stock. When he was six years old his parents moved to a farm near Waterloo and here he remained until of age. Educated in the rural schools and the Field Seminary at Waterloo. Went to Leadville, Colorado, in 1880, and engaged in mining, but returned to Iowa the same year. Traveled on the road for twelve years; quit that occupation to engage in the real estate business. Has served as park commissioner for six years and is a director in the First National Bank of Waterloo and of the First National Bank of Guthrie Center. Also a director in the Waterloo Saddlery and Electrical Supply Company. Elected representative in 1910. Re-elected in 1912. Elected senator in 1914. A republican in politics.

JOHN K. HALE,

Senator from the twenty-fourth district, composed of Cedar and Jones counties, was born August 27, 1858 in Guilford, Conn. In 1859 moved with his parents to Anamosa, Iowa, where he has since resided. Received his education in the rural schools. Was married in 1882 and has two daughters. Has been engaged in farming for many years, still owns his farm. At present is engaged in buying and selling grain and in the grocery and meat business. Served as township trustee and was county supervisor for eight years. Elected representative from Jones county in the 36th general assembly. Elected senator in 1916. A republican in politics.

WILLIS C. HASKELL,

Senator from the twenty-sixth district, composed of Linn county, was born June 5, 1857, in Bradford, Iowa. Attended the graded schools of Cedar Falls, Charles City and Independence. Was employed as telegrapher, station agent and traveling freight and passenger agent from 1873 to 1893, then entered the wholesale and retail coal business in which he is still engaged. Is also interested in the manufacturing business being president of the Johnson Gas Appliance Co., and is also interested in the real estate business being president of the J. S. Anderson Land Co., and the Mound Farm Land Co. Has been a director of the Merchants National Bank for a number of years. Has served as alderman of Vinton and Cedar Rapids, chairman of the park commission of Cedar Rapids, member of the republican state central committee, president of the commercial club and as postmaster from 1909 to 1913. Was married June 15, 1881 to Mae E. Williams and has four children, two boys and two girls. Is a member of the Masonic, Knights of Pythias and B. P. O. E. lodges. Elected on the republican ticket in 1916.

CHARLES C. HELMER,

Senator from the forty-eighth district, composed of Carroll, Greene and Sac counties, was born in Cedar county, Iowa, on August 25, 1876, of American-born parents. His common school education was obtained in the public schools at Tipton and Mechanicsville. Attended the State College at Ames, Iowa, and was in his senior year at the outbreak of the Spanish-American war, when he enlisted as a private in Co. F, Forty-ninth Iowa Volunteer Infantry and served with the regiment until its muster out of the service. Then entered the law department of the State University of Iowa, graduating with the class of 1901. In the same year commenced the practice of law at Manning, Carroll county, Iowa, and in 1904 moved to Carroll, where he has since been engaged in the practice of his profession. In 1904 was elected county attorney of Carroll county, serving one term. For nearly eight years was city attorney of the city of Carroll. Was married in 1905 to Jennie Willey, of Keokuk, Iowa. Elected senator in 1914. A republican in politics.

FRED G. HENIGBAUM,

Senator from the twenty-first district, comprising the county of Scott, was born in Albion, New York, on the 10th day of June, 1864, of German parents. Moved to Davenport, Iowa, in 1875; where he attended the public schools. After graduating from the grammar school entered into commercial life, and after an experience in various lines which took him away from Davenport and away from Iowa for a number of years, returned to Davenport in 1895, and was one of the incorporators of the Davenport Furniture & Carpet Company, which later became, and now is the Iowa Furniture & Carpet Company, of which he is vice-president and director. Is a member and director of the Davenport Commercial club, also a member of the Greater Committee of 30, and a member of various social clubs. Was married in 1897 to Miss Laura Dean. Was elected to the senate in 1914. Republican in politics.

PERRY C. HOLDOEGEL,

Senator from twenty-seventh district, composed of Webster and Calhoun counties; was born on a farm near Woodbine, Iowa, September 7, 1860. His father, Hugo Holdoegel, was of German birth and served in the federal army during the war of the rebellion. His mother, Miriam Mendenhall, was of American

birth. In his boyhood he served as apprentice to brick mason and spent some time in the printing office. He clerked in grocery and dry goods stores and after working his way through normal school taught one year in the country school and three years in the public school in Dunlap. In 1891 he took charge of the schools in Rockwell City and served that district seven years, then he removed to Manson to take charge of the public schools, in which capacity he served three years, when he returned to Rockwell City, where he still resides, and became interested in a general line of business. He has managed the local (Central Mutual) telephone company since its organization and has been active in the anti-monopoly telephone fight. His largest financial interest is in farming and he devotes much of his time to Chesterplace, an up-to-date stock farm at Rockwell City. He is also interested in local banks. He was married in 1895 to Mattie A. Forest of Dunlap, Iowa, and to this union two children were born, Donald in 1901 and Dorothy in 1905. Served as secretary and chairman of the Republican County Central Committee. Elected to the Iowa Senate in November, 1916. A republican in politics.

GEORGE H. JACKSON.

Senator from the forty-fourth district composed of the counties of Chickasaw and Floyd. Was born November 3, 1878, on a farm one and a half miles from New Hampton, Iowa. His mother, formerly Ruth H. Stubbins, was born in England, while his father, Jerry Tyler Jackson, is of Irish-Holland descent.

He attended the district school and later the New Hampton high school, graduating from the latter in 1894. He followed farming for two years after which he became associated with the Citizens Bank of Britt, becoming assistant cashier. In 1900 he organized the Farmers & Merchants Bank at Floyd, of which he was cashier. In 1910 the above bank was reorganized into the First National Bank, he becoming president which office he now holds. He moved from Floyd to Charles City in 1912. Incorporated the Corn Belt Land & Investment Co., of Charles City, Iowa, in 1911, having been president thereof since.

Was town clerk of Floyd from 1902 to 1906 and mayor of Floyd from 1906 to 1912. Was chairman of the Floyd County Republican Central Committee from 1908 to 1912. Elected senator in 1914. A republican in politics.

CLEMENT F. KIMBALL.

Senator from the nineteenth district, composed of Pottawattamie county, was born in Anamosa, Iowa, August 11, 1868, of American parentage. His education began in the public schools of the state. Attended Iowa State College, where he graduated in 1889. Also attended the University of Michigan, where he graduated in 1895. Married Miss Carol Williams in 1895. Served as assistant county attorney for Pottawattamie county from 1899 to 1903 and as city solicitor for the city of Council Bluffs from 1906 to 1912. Is a member of the Masonic order, the Knights of Pythias and of the Council Bluffs Rowing Associations. Elected senator in 1912. Re-elected in 1916. A republican in politics.

THOMAS A. KINGLAND.

Senator from the forty-first district composed of Mitchell, Winnebago and Worth counties, was born on a farm in Winnebago county, Iowa, March 27, 1876, of Norwegian parentage. He attended the rural schools and later on St. Ansgar Seminary, St. Ansgar, Iowa; Augsburg Seminary, Minneapolis, Minnesota, and entered the State University of Iowa in 1896. Graduated from the College of Liberal Arts and Law in June, 1901. He located at Forest City,

Iowa, in June 1901 for the practice of law where he resided until February 1909, when he moved to Lake Mills in the same county, where he has since resided. Was elected county attorney of Winnebago county in 1904 and held the office for two terms. He represented Winnebago county in the 35th general assembly and was elected state senator in 1916, on the republican ticket.

CHARLES C. LAFFER.

Senator from the twelfth district composed of the counties of Keokuk and Poweshiek; was born in Keokuk county, Iowa, November 1, 1870.

His parents were Henry Laffer and Georgiana Crist Laffer. His father came to Keokuk county from Ohio in 1854. His mother came from Illinois. He was married February 8, 1894, to Mollie A. Crawford of Ainsworth, Washington county, Iowa.

Was elected sheriff of Keokuk county in 1897 and re-elected in 1899, being the youngest sheriff in the state at that time. He is now engaged in the harness, saddlery and banking business, being a director in the First National and Union Savings Banks of Sigourney. Elected senator in 1914. A republican in politics.

KARL M. LECOMPTE.

Senator from the fourth district, composed of the counties of Wayne and Lucas, was born at Corydon, Iowa, May 25, 1887. His parents located in Corydon at an early date and the author of this sketch has spent his entire life at Corydon. He attended the Corydon public schools, graduating from the local high school in 1905. Four years later he graduated from the State University of Iowa with a degree of Bachelor of Arts. He immediately engaged in the newspaper business as publisher of the *Corydon Times-Republican*, the oldest newspaper in Wayne county. He was never a candidate for any public office until he was elected to the senate in 1916, being the youngest member of the senate of the Thirty-seventh general assembly. He is single and a republican in politics.

JOHN M. LINDLY.

Senator from the tenth district, composed of the counties of Henry and Washington, was born in Washington county, Pennsylvania, in 1866. When but a few months old, was brought by his parents to Winfield, Henry county, Iowa, which has since been his home. His father, B. B. Lindly, and mother, Clarriet Hanna Lindly, are descendants from some of the earliest settlers in the American colonies. After completing the course of study in the Winfield school, he graduated from the State University of Iowa. He has been cashier of the bank of Winfield for the last twenty years; secretary of the board of education of Winfield for the last sixteen years; secretary of the Iowa Pharmaceutical association six years and its treasurer for the last four years; has been clerk of the town of Winfield, and was at one time elected mayor without opposition; was nominated for treasurer of Henry county in 1891. He has at times taken an active part in the affairs of the Iowa Bankers association of which he is a member. Elected senator in 1914. A democrat in politics.

CHARLES F. LYTLE.

Senator from the thirty-second district, composed of Woodbury county, was born on a farm near Solon, Johnson county, Iowa, September 11, 1869; son of Robert B. and Sarah E. Lytle. Moved with his parents to Buena Vista

county in 1877, remained there until 1898, then moved to Sioux City, Iowa, where he has since resided. Was married to Miss Lena E. Klingemann in 1900. They have one son, Francis K. Lytle. Has been engaged in construction work and real estate business since moving to Sioux City. Elected senator in 1916. Republican in politics.

ELMER E. MITCHELL,

Senator of the fourteenth district, Mahaska county, was born in the county which he represents, January 27, 1863. He was educated in the public schools of Mahaska county and entered Oskaloosa college at the age of seventeen, remaining two years and taking a general course.

During the six years that followed he taught in the public schools of his county, spending his vacations at work on the 1,000 acre farm owned by his father.

In 1890, he was appointed to a position in the United States census office in Washington, D. C. Two years later he was called to a position in the United States government printing office. During his incumbency of these positions he attended the University of Washington from which he graduated with Master's Degree of Law. He later took a post-graduate course in Columbian University law school, graduating with honors, and was admitted to the practice of law in the United States courts.

Upon the death of his father he returned to his home in Mahaska county and entered into the avocation in which he has since been engaged; farming and stock raising. Since then he has resided on his farm which is known throughout the country as "Mitchell Meadows."

He had never held an office until elected senator from his county in 1916 by the republican party, a political faith espoused by his father before him and the party to which he has given his life-long allegiance.

BYRON W. NEWBERRY,

Senator from the thirty-sixth district, was born in Lorain county, Ohio, September 1, 1853. In 1855 with his parents he moved to Strawberry Point, Clayton county, Iowa where he has ever since resided. He was educated in the common schools and at the Upper Iowa University where he graduated in 1875. He attended the law department of the State University of Iowa where he graduated in 1876. In 1877 he opened a law office at Strawberry Point. In 1887 he formed a partnership with his brother Charles W. Newberry under the firm name of Newberry Bros. in the practice of law which business has since been continuous. He has also been identified with banking and agricultural interests. He served as senator in the 30th, 31st and 32d and 32d extra session of the general assembly of Iowa.

In 1905 he was married to Miss Eva M. Buckley. They have no children. He was re-elected state senator in 1916. A republican in politics.

ADDISON M. PARKER,

Senator from the thirtieth district, was born in Guthrie county, Iowa, in 1878. His parents are Charles S. Parker and Frances Owen Parker, who came to Iowa from Wisconsin in 1873. He came to Des Moines in 1896; graduated from East High School in 1898 and from Drake university in 1903. Has since been engaged in the practice of law in the city of Des Moines. Was married to Ida Louisa Lange in 1912. Elected senator 1914. A republican in politics.

JOHN R. PRICE,

Senator from the fifteenth district, composed of the counties of Marion and Monroe, was born in Glamorganshire, South Wales, Great Britain, on June 23, 1875. Moved with his parents to the United States in May, 1881, and has been a resident of Marion and Monroe counties since that time, except for a period of two years spent in the state of Washington. Attended the public schools until eleven years of age at which time he secured a position in the mines, continuing his education by attending night school. At the age of eighteen years sustained an injury from which he has never fully recovered. Entered Central University at Pella, Iowa, in 1894 and attended until June 1897 then taught school for several years. During the time spent as a teacher he read law under the direction of John T. Clarkson of Albia. Was admitted to the bar and began the practice of law at Albia in 1900 which vocation he still follows at that place. Aside from being deputy clerk for about one year has never held any political office. Was married April 27, 1889 to Mary E. Welch. Elected senator in 1916. A republican in politics.

AARON V. PROUDFOOT,

Senator from the district composed of Clarke and Warren counties; was born in the village of Liberty, Clarke county, Iowa, June 13, 1862. His parents were West Virginians, and came west, settling in Clarke county, Iowa, in the spring of 1856. His father Hon. Jacob Proudfoot, represented Clarke county in the house of the 16th general assembly.

Senator Proudfoot attended the district school in the village where he was born, and completed his education at Simpson College, Indianola, Iowa.

After leaving college he entered a law and abstract office in Indianola, and in 1892 was elected clerk of the district court of Warren county, Iowa, serving six years. While in an attorney's office and serving as clerk he prepared himself for admission to the bar and at the close of his six years of service as clerk, entered the practice of law in Indianola, where he has ever since been actively engaged in that profession.

He served for many years as secretary of the school board, also as city solicitor for Indianola, and is now a member of the city library trustees, and a trustee of Simpson college.

He was a republican presidential elector for the 7th congressional district in 1898, and for many years in succession reading clerk of republican state conventions, and was before the republican primary as a candidate for governor in 1912.

He was in the 33d and 34th general assemblies as senator from the district which he is now serving.

In 1885 he married Louie J. Posegate and has a son 14 years of age, and a daughter Mrs. Charity M. Hillis, living in Indiana. Has been an official member of the Methodist Episcopal church for more than 25 years, and in politics has always been a republican.

W. C. RATCLIFF,

Senator from the eighth district, composed of the counties of Montgomery and Mills, was born at Humboldt, Iowa, May 3, 1881. Was graduated in 1897 from Rolfe, Iowa, high school; attended the State University of Iowa and was graduated from the law department in 1904. Located in Red Oak, Iowa, in 1904 and engaged in the practice of law. In 1906 was elected county attorney of Montgomery county and held that office for eight years. Was married in 1909 to May L. Wright of Cedar Falls, Iowa.

Is a member of the school board of Red Oak, Iowa; a director in, and Treasurer of, the Mutual Life Association of Iowa; a director in the Red Oak Building and Savings Association. Is a member of the Presbyterian church. Is a Knights' Templar, Odd Fellow and Knight of Pythias. Elected senator in 1916. A republican in politics.

ARTHUR L. RULE,

Senator from the forty-third district, comprising the counties of Cerro Gordo, Franklin and Hancock, was born at Mason City, Iowa, January the 4, 1876 and is the son of General James Rule and Jennie A. Rule. He attended the public schools of Mason City until 1892 then he entered Shattuck School at Faribault, Minnesota, graduating in 1895. Went to the Northwestern University until the spring of 1897 when he was forced to leave on account of ill-health and spent a year in Arizona. Later entered the State University of Iowa where he took his law course.

After the completion of his law course he located with Judge J. C. Cook of Cedar Rapids, Iowa in the law department of the Chicago, Milwaukee and St. Paul railroad and later in the law department of the Burlington, Cedar Rapids and Northern, under S. K. Tracey. In 1902 he became a member of the firm of Blythe, Markley and Rule at Mason City and is now a member of the firm of Blythe, Markley, Rule and Smith engaged in the general practice of law at Mason City, Iowa.

Has always been a republican in politics and has served at various times as delegate to the state conventions and for two years was chairman of the county central committee of Cerro Gordo county. In June 1916 he was nominated as the republican candidate for the senate for the forty-third district and was elected at the November election, taking his seat January 8, 1917.

Is a member of the Masonic lodge, Odd Fellows, K. P's and Elks and has served in the Grand lodge of both the Elks and the K. P's.

He was married in June 1901, at Cedar Rapids, to Miss Edith Brady of that place and of this marriage has been born two daughters, Edith and Margaret.

NICHOLAS J. SCHRUP,

Senator from the thirty-fifth district, comprising the county of Dubuque, was born on a farm in Dubuque county, August 23, 1853, of Luxemburger German parentage. Attended country and city schools and graduated from St. Francis Normal School, Milwaukee, in 1874. Taught country and graded schools for five terms. Was deputy county auditor for three years, resigning that office in 1883 to become secretary and later general manager of the Dubuque Fire & Marine Insurance Company, which position he still occupies. He is president of the German Savings Bank and prominently identified with other Dubuque institutions. Was a member of the Dubuque board of education for ten years and president two terms. Elected senator in 1910. Re-elected 1914. A democrat in politics.

EDWARD M. SMITH,

Senator from sixteenth district, composed of the counties of Adair and Madison, was born in Jackson county, Iowa, October 31, 1870. His parents moved to a farm in Madison county in 1886. Began teaching school in 1892 between farm seasons. Was county school superintendent 1897 to 1900. In 1899 entered the publishing business as publisher of the Winterset Madisonian, which position he still holds. Was also postmaster at Winterset, Iowa, from April, 1904, to August, 1908. Attended the Dexter Normal College, the Drake University, and is now trustee of the Winterset Carnegie Library. Married Evalyn Crossley of Peterson, Iowa, on June 1, 1898, of which union they have four children. Is a member of the Presbyterian church, Knights of Pythias, Mason, Des Moines Consistory of Scottish Rite Mason, Za-Ga-Zig Temple and Mystic Shrine. A republican in politics.

JAMES A. STEPHENSON.

Senator from the fifth district, composed of the counties of Decatur, Ringgold and Union, was born in Greene county, Pennsylvania, May 12, 1865. Moved with his parents to Iowa in 1887 and located on a farm near Mt. Ayr. Has been actively engaged in farming and stock raising all his life. Is a resident of Mt. Ayr at the present time but still owns and operates his farm. Is vice-president of the Mt. Ayr State Bank at the present time. Represented his county in the thirty-fourth general assembly and was elected to the senate in 1916. A democrat in politics.

THOMAS E. TAYLOR.

Representative from Buchanan county, was born in Lake county, Illinois, June 20, 1864. He is a son of Charles H. and Elizabeth Ann (Rawson) Taylor, both of whom are of English descent. His education was acquired in the Iowa public schools and at Upper Iowa University, where he graduated in 1887. That fall he entered the Methodist ministry and has spent twenty-five years of the best of his life in that work, serving as pastor of East Janesville, Marble Rock, Greene, Cresco, Osage and Independence. In 1901 his Alma Mater conferred the degree of D. D. This was in recognition of a series of four important text books on bible study, of which he was jointly the author. The first text book studies on the Life of Christ, the manuscript of which was prepared by him, has had a very large sale, having been adopted as the official text book of the Epworth League, the United Society of Christian Endeavor, Methodist Episcopal Church South, Presbyterian Church South and by the Canadian young people societies. Three years ago Mr. Taylor asked the conferences to relieve him of the responsibility of a pastorate and has since that time devoted his attention to his fine farm, adjoining Independence, but speaks nearly every Sabbath, supplying for all denominations. June 12, 1889, he was united in marriage to Miss Nellie M. Hute, who is also a graduate of Upper Iowa University. Elected representative in 1914, and senator in 1916. A republican in politics.

FRANK E. THOMPSON.

Senator from the ninth district, composed of Des Moines county, was born in Grand View, Iowa, December 13, 1873, his parents are both natives of Iowa, of Scotch-English lineage. He was educated in the public and high schools of Winfield and Muscatine, and the State University of Iowa, graduating from the law department with the class of 1896, commenced the practice of law in Burlington in 1896 and has practiced continuously in said city from that date. Has served as chairman of the republican county central committee, and county attorney of his county. Was married August 22, 1894, to Lillian Russell. Elected senator in 1914. A republican in politics.

HOWARD S. VANALSTINE.

Senator from the fiftieth district, composed of the counties of Buena Vista, Humboldt and Pocahontas, was born May 16, 1869 in Boone county, Illinois. Came with his parents to Pocahontas county in 1871 and has since lived in that locality. Received his education in the country and graded schools of this state. Has been engaged in the banking business since 1890. Was married in 1896 to M. Bertha Beers and to them have been born three sons two daughters. Was elected to fill the vacancy caused by the resignation of Joseph H. Allen. A republican in politics.

JOHN C. VOORHEES.

Senator from the eighteenth district, composed of the counties of Cass and Shelby, was born in White House, New Jersey, May 12, 1865, of American parentage. Acquired a common school education. In 1881 when 16 years of age, he came to Anita, Iowa, where he was employed in a hardware store as clerk and general utility man receiving for his services the sum of five dollars per month. After engaging in various lines of industry he finally became interested in the banking business and is now owner of the Anita Bank, one of the most thriving banking institutions of the state. Has been very active in the interests of his home town. Is a member of the Anita Commercial Club and held the position of councilman for 16 years. Is an active Mason and a member of other fraternal organizations. His political career started when he served as page in the New Jersey senate in the years of 1877 and 1878, during which time he became thoroughly inculcated with the principles of democracy. Was married to Ottumwa E. Gaylord at Anita, Oct. 1, 1884. Elected senator in 1914. A democrat in politics, being the first of that faith elected from the eighteenth district since the 28th general assembly.

HARRY C. WHITE.

Senator from the Forty-fifth district, comprising the counties of Benton and Tama, was born in Guernsey county, Ohio, October 6, 1869, of Irish parents. When he was six months old his parents moved to Benton county and settled on a farm near Garrison. Educated in the district schools, Tilford Academy and was a student for one term at Cornell College, at Mt. Vernon. Taught school for several terms. Now owns and operates a large stock farm. Has been vice president of the Farmers' Savings Bank of Garrison since it was organized in 1905. Was married in 1894. Elected representative in 1910. Re-elected in 1912. Elected senator in 1914. A democrat in politics.

CHESTER W. WHITMORE,

Senator from the Thirteenth district composed of Wapello county, was born at Burlington, Iowa, January 11, 1869, son of American parents, Francis S. Whitmore and Maria E. Vreeland, of Brooklyn, New York. Educated in grade and high schools at Burlington, and Osceola, Iowa. Earned his own way through the Chicago college of law (Lake Forest University, Bachelor of Laws); being admitted to practice in supreme court of Illinois in 1896, gaining practical experience in his profession in several large law offices of Chicago. In 1900 he was admitted to practice in the supreme court of Iowa. He then located at Ottumwa, where he has since been continuously engaged in the active practice of his profession. Admitted to practice in supreme court of United States in 1913. Married to Grace Simmons, of Osceola, March 16, 1892. Married again April 15, 1907, to Carrie S. Hook, of Antioch, Illinois. Member State Bar association of Iowa; American Bar Association; American Society of International Law. Military service, four years in Company "G" Fifty-fourth Regiment, Iowa National Guard. A republican in politics.

JAMES M. WILSON,

Senator from the Third district, composed of Appanoose and Davis counties, was born September 8, 1866. His father and mother were born in Scotland. He lived his boyhood days in Warren county, Illinois, and then moved to Centerville, Iowa, with his parents in 1882. After graduating from the Centerville high school he went to the State University of Iowa and graduated from the law department in 1896. In the year of his graduation he was elected county attorney and served four years. Later he was city attorney of Centerville for four years. Married Miss Flora M. White, December 24, 1891. At present he is a very active lawyer of Centerville. Is a Mason, an Elk and a Woodman. Elected senator in 1912, and re-elected in 1916. A republican in politics.

BIOGRAPHIES OF STATE REPRESENTATIVES.

J. V. ADKINS,

Representative from O'Brien county, was born November 16, 1851, near Plymouth, Illinois. Moved to Prairie City, Iowa, in 1865. Received his education in the country and graded schools, supplemented by a full course in a business college. Was married to Allie B. White, of Knoxville, Iowa, December 26, 1877, and to them have been born two sons. Moved to O'Brien county in 1883, engaging in the mercantile business, which he continued for three years, then entered the banking business in which he has been engaged for the past twenty-eight years. Never held public office until his election to the thirty-seventh general assembly in 1916. A republican in politics.

JOSEPH H. ANDERSON.

Representative from Winnebago county, was born on a farm in Winnebago county, Iowa. He received his education in the rural schools of his county and in the State Teacher's College at Cedar Falls, from which institution he graduated in 1898. For two years after his graduation he was principal of the school at Fairbank, Iowa. Since that time he has been engaged in farming except between January 1, 1906, and January 1, 1913, during which time he served as clerk of the district court of his county. In the fall of 1914 he was elected to the legislature from the 95th representative district. Re-elected in 1916. A republican in politics.

REUBEN W. ANDERSON.

Representative from Davis county, was born January 4, 1854, in Pike county, Ohio. His father was of Scotch descent and born in Virginia. His mother was of Scotch-English descent and was born in Ohio.

Moved with his parents from Ohio to Davis county in 1856, where they located on a farm near Pulaski where he grew to manhood, alternating farm labor with teaching school. Received his education in the rural school; Troy Academy, Troy, Iowa; National Normal School, Lebanon, Ohio, and the Ohio Wesleyan University. Began teaching when 16 years of age and taught in Iowa, Missouri and Ohio, in rural, village and high schools. Was elected county superintendent of schools in Davis county for three terms and was superintendent of Bloomfield public schools. Married Miss Celina Plank of Pulaski, Iowa, in 1881.

Is a member of the Methodist church, a Mason, an Odd Fellow, Modern Woodman of America and Son of the American Revolution. Is a farmer by occupation. A democrat in politics.

WALTER W. ANDERSON.

Representative from Greene county, was born in Jefferson, Iowa, January 7, 1872, of American parentage. He attended the high school at Jefferson and later took a business course in Des Moines. In 1898 he moved to Scranton, where he has since been engaged in the banking business and farming. He is

president of the Bank of Scranton and vice president of the city bank at Jefferson. Elected representative in 1912. Re-elected in 1914 and 1916. A republican in politics.

DALE R. ANDRE,

Representative from Des Moines county, was born June 10, 1889. He received his preliminary education in the public schools and St. Cecelia academy at Burlington. Shortly after graduation from the academy he entered Elliott's business college, from which he graduated about two years later, then entered the law office of J. T. Illick at Burlington for the purpose of studying law. Was admitted to the bar in 1913 and has been engaged in the practice of law since that time. He is the first republican elected from Des Moines county for about twenty years. Holds memberships in the Malta lodge, A. F. & A. M., St. Omar Commandery Knights Templar, Washington lodge, I. O. O. F., and the Order of Red Men. Is a member of the Methodist Episcopal church of Burlington. Elected representative in 1916. A republican in politics.

JAMES W. BAILEY,

Representative from Shelby county, was born May 21, 1871, in Adams county, Illinois, of American parentage. In 1872 his parents moved to Des Moines, Iowa. In 1892 he located in Harlan, Shelby county, Iowa, where he now resides. On January 20, 1903, he was married to Miss Elizabeth McQuillen. Is a member of all the Masonic bodies at Harlan, and is also a member of the Iowa society of the sons of the American Revolution. Elected representative in 1914. Re-elected in 1916. A democrat in politics.

EDWIN A. BALDWIN,

Representative from Johnson county, was born July 10, 1889, on a farm in Johnson county. Attended public schools and the Iowa City academy. Taught in the public schools of Iowa and South Dakota. Spent four years in the State University of Iowa, one year in the College of Liberal Arts and three years in the College of Law, from which he was graduated in 1913. He has practiced his profession in Iowa City, Iowa, since his admission to the bar, as a member of the firm of Baldwin & Baldwin. Was elected representative in 1916. He is unmarried. A democrat in politics.

WILLIAM BECKER,

Representative from Clayton county, was born at Elkader in Clayton county, Iowa, March 18, 1874. Graduated from Rolfe high school June 17, 1892, from the Elkader High School in 1890, attended the University of Iowa, and became a registered pharmacist in 1891. Has been engaged in the drug business at Elkader, Iowa, continuously since 1892. Served as a member of the school board for ten years. Married Mollie Schmidt in 1899. Elected representative in 1914. Re-elected in 1916. A republican in politics.

HOWARD W. BENN,

Representative from Washington county, was born in Washington county, June 14, 1876. Attended the country schools until 1890. Was engaged in farming and live stock business until 1910. United in marriage in 1906 to Mary E. Nelson. To them was born one son. Served as county auditor from 1910 until 1914. Elected representative in 1916. Republican in politics.

CHARLES E. BOIES,

Representative from Buchanan county, was born on a farm in Boone county, Illinois, January 15, 1859. Is a son of the late W. D. Boies, Sr., who was a brother of ex-Governor Boies. Received his education in the rural schools and the public schools of Sycamore, Illinois. Is a farmer, owning eight hundred acres of land in Buchanan county. Has been a feeder and shipper of horses and cattle for the past twenty-five years. Is a member and trustee of the Methodist church of Independence, Iowa, and a member of the Masonic lodge, the Order of the Eastern Star and of the American Revolution. Was married to Clara L. Miller January 26, 1880. Their family consists of one son and two daughters. A republican in politics.

ROBERT BRUCE,

Representative from Pocahontas county, was born in Pocahontas county, Iowa, March 18, 1875. Graduated from Rolfe high school June 17, 1892, from the law department of the State University of Iowa, June 8, 1897, and from the Iowa Business College, Des Moines, Iowa, in 1894. Was married October 11, 1899, to Carol Mirth Ritchey. Is engaged in the banking business. A republican in politics.

JOSHUA W. COAKLEY,

Representative from Union county, was born October 12, 1859, at Bangor, Maine. Moved to Madison county, Iowa, in 1873, to Adams county in 1879, Union county in 1904. Received his education in the public school at Winterset, the Bennet Medical College of Chicago and the Barnes Medical College at St. Louis, from which latter institution he graduated in 1893. Is a member of the Methodist church and of the Masonic, I. O. O. F., Elks, Eagles and Moose lodges. Married December 16, 1880, to Cynthia C. Davis. A democrat in politics.

GEORGE W. CROZIER,

Representative from Marion county, was born near Port Royal, Juniata county, Pennsylvania, March 16, 1844. Came with his parents to Cedar county, Iowa, in 1857, and to Marion county in 1859. His early education was received in the public schools of his native state and after reaching manhood in the Central University of Pella, Iowa. Commenced the study of law with the firm of Atherton & Anderson at Knoxville in the spring of 1870 and commenced practice in Knoxville in the spring of 1872. Was married in October, 1873, to Mary W. Parker, who died in 1884. Remarried to Marie V. Davenport in 1893. Has one daughter by the first marriage, Bertha G. Crozier, now a librarian in the public library of Brooklyn, N. Y., and by second marriage one son, Bruce D. Crozier. Served one year as a private in Co. A, Seventh Iowa Cavalry in the war of the rebellion. Served three terms as mayor of Knoxville, one term as circuit judge and four terms as county attorney. Was elected representative in 1908 and re-elected in 1912, 1914 and 1916. Is engaged in the practice of law in Knoxville. A democrat in politics.

JOHN H. DARRAH,

Representative from Franklin county, was born February 11, 1857. His parents were originally from the north of Ireland, coming to Ohio at an early age. They moved from Ohio to Franklin county, Iowa, in 1856, and have lived there ever since. Was raised on a farm and farming has been his occupation until the present time. Was married October 9, 1881, to Miss Kate Elliott. Elected representative in 1914. Re-elected in 1916. A republican in politics.

HERBERT E. DEAN,

Representative from Osceola county, was born in O'Brien county, Iowa, December 5, 1872, of American parentage. Attended school at Primghar, Iowa, and Morningside college, Sioux City, Iowa. Appointed deputy clerk of the court of O'Brien county, Iowa, under J. W. Walter and served two years. Appointed assistant cashier of the Primghar State Bank under J. L. E. Peck and served two years. Entered the Northern Indiana Normal School at Valparaiso, Indiana, and graduated with the class of 1896. Entered the law department of the State University of Nebraska and graduated with the class of 1898. Was married to Estella M. Bowser of Fort Wayne, Indiana, and has two sons, Wilbur M. and Forest C. Moved to Harris, Iowa, in 1899, and was elected president of the school board of that place. Moved to Ocheyedan, Iowa, in 1901. Was once appointed and three times elected mayor of that town. Devotes most of his time to looking after his farm interests. A republican in politics.

GEORGE H. DUNKELBERG,

Representative from Floyd county, was born in Niagara county, New York, October 2, 1853, of American parentage. Moved with his parents to Rochelle, Illinois, in 1867, receiving there his early education. He afterward attended Rock River Seminary, then taught school for several years in Ogle county, Illinois. Was married in 1882 to Mary E. Hubbard and settled in Floyd county where his six children were born. Elected representative in 1916. A republican in politics.

FRED DURBIN,

Representative from Mills county, was born on a farm in Mills county in 1876. His father and mother, Joshua and Almira Durbin, were natives of Ohio and early pioneers in Iowa. His early education was in the rural schools of his county. He graduated from the Western Normal College at Shenandoah, Iowa, in the normal and commercial courses in 1896, and from the law department of the State University of Iowa in 1898. He began the business of banking at Malvern in 1899. In 1906 he helped to organize the Malvern National Bank of Malvern, Iowa, and is now its cashier and a director therein.

During his whole life he has been actively engaged in farming and stock raising, being a breeder of registered Percheron horses and Short-horn cattle, and an ardent advocate of advanced agriculture.

He was married to Miss Mary Christy on November 27, 1901. They have one daughter, Dorothy.

Elected representative in 1916, and is a republican in politics.

HENRY EDGINGTON,

Representative from Monona county, was born in Crawford county, Illinois, March 14, 1854. Went to Ogle county, Illinois, in 1873; was married in 1879 to Mary Idell Hitchcock and moved to Iowa in February, 1880. Is engaged in farming and in banking and is president of the State Savings Bank at Ute, Iowa. Was elected county supervisor of Monona county in 1907 and held that office for three terms, nine years. Republican in politics.

MEMBERS OF THIRTY-SEVENTH GENERAL ASSEMBLY—SENATORS.



Henry C. Adams
of Algona



Wallace H. Arney
of Marshalltown



George W. Ball
of Fairfield



Nicholas Balkema
of Sioux Center



A. L. Broxam
of Maquoketa

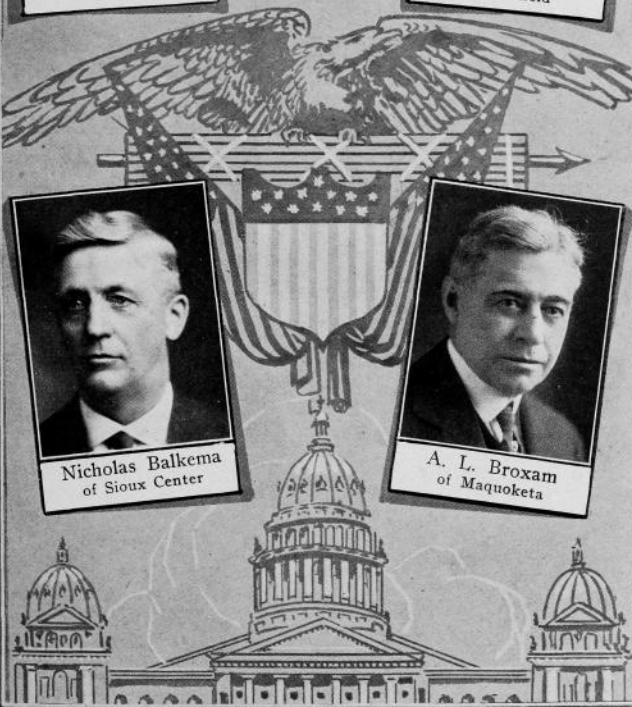

MEMBERS OF THIRTY-SEVENTH GENERAL ASSEMBLY—SENATORS.



O. A. Byington
of Iowa City



G. P. Caswell
of Denison



George F. Coburn
of Marcus

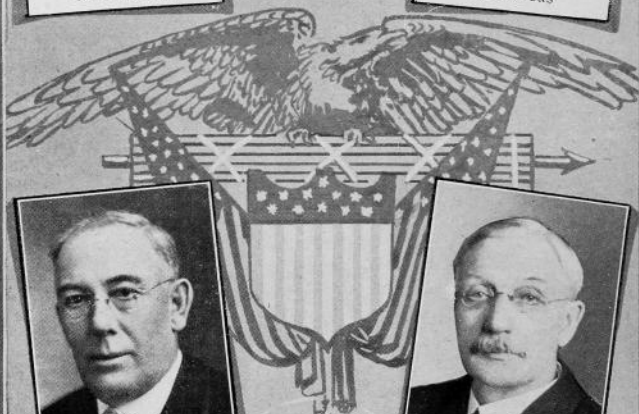

Ben Edwards
of Ames



L. M. Enger
of Decorah



MEMBERS OF THIRTY-SEVENTH GENERAL ASSEMBLY—SENATORS.

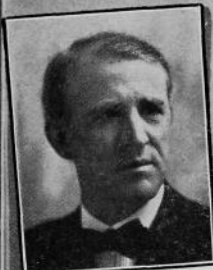

W. T. Evans
of Parkersburg



F. W. Eversmeyer
of Muscatine



A. M. Fellows
of Lansing

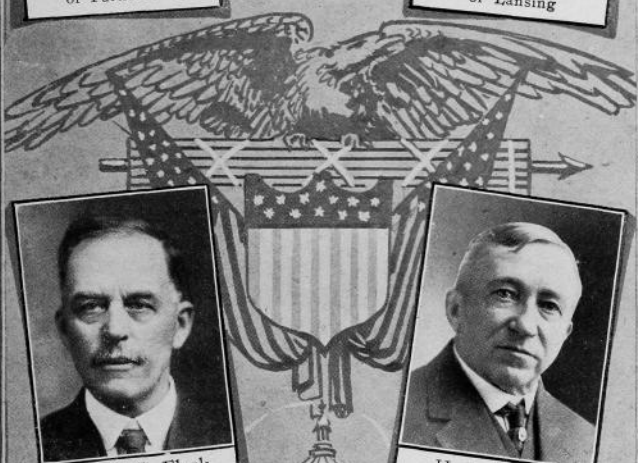

David S. Fleck
of Newton



H. I. Foskett
of Shenandoah



MEMBERS OF THIRTY-SEVENTH GENERAL ASSEMBLY—SENATORS.



John W. Foster
of Guthrie Center



Joseph R. Frailey
of Fort Madison



Benj. J. Gibson
of Corning

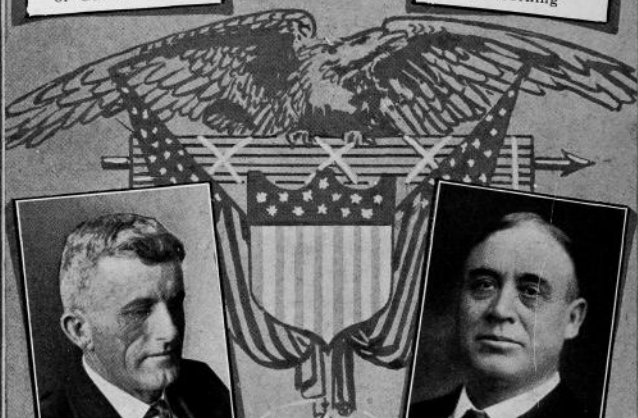

William J. Greene
of Clinton



Henry W. Grout
of Waterloo



MEMBERS OF THIRTY-SEVENTH GENERAL ASSEMBLY—SENATORS.



J. K. Hale
of Anamosa



W. G. Haskell
of Cedar Rapids



Charles C. Helmer
of Carroll

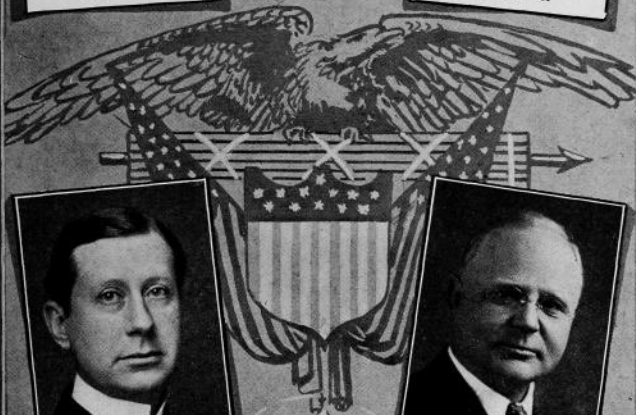

F. G. Henigbaum
of Davenport

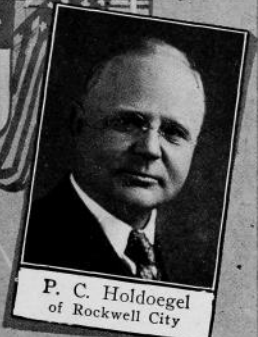

P. C. Holdoegel
of Rockwell City



MEMBERS OF THIRTY-SEVENTH GENERAL ASSEMBLY—SENATORS.



George H. Jackson
of Charles City



Clem F. Kimball
of Council Bluffs



Thomas A. Kingland
of Lake Mills



Charles C. Laffer
of Sigourney



Karl M. Le Compte
of Corydon



MEMBERS OF THIRTY-SEVENTH GENERAL ASSEMBLY—SENATORS.

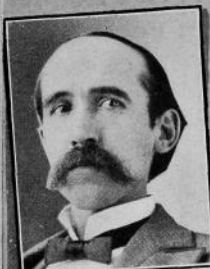

John M. Lindly
of Winfield



C. F. Lytle
of Sioux City



Elmer E. Mitchell
of New Sharon



B. W. Newberry
of Strawberry Point



A. M. Parker
of Des Moines



MEMBERS OF THIRTY-SEVENTH GENERAL ASSEMBLY—SENATORS.



John R. Price
of Albia



A. V. Proudfoot
of Indianola



W. C. Ratcliff
of Red Oak

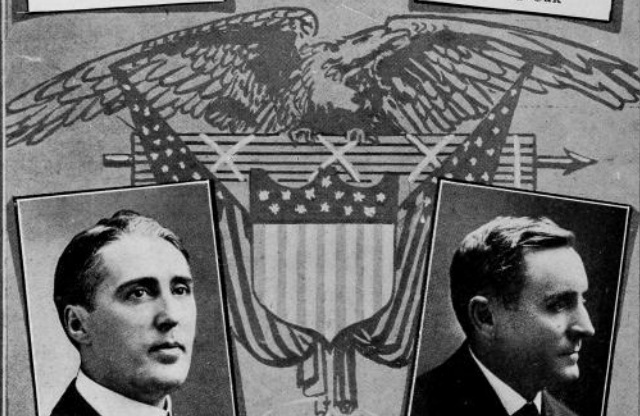

A. L. Rule
of Mason City



Nicholas J. Schrup
of Dubuque



MEMBERS OF THIRTY-SEVENTH GENERAL ASSEMBLY—SENATORS.



Ed M. Smith
of Winterset



Jas. A. Stephenson
of Mt. Ayr



Thomas E. Taylor
of Independence

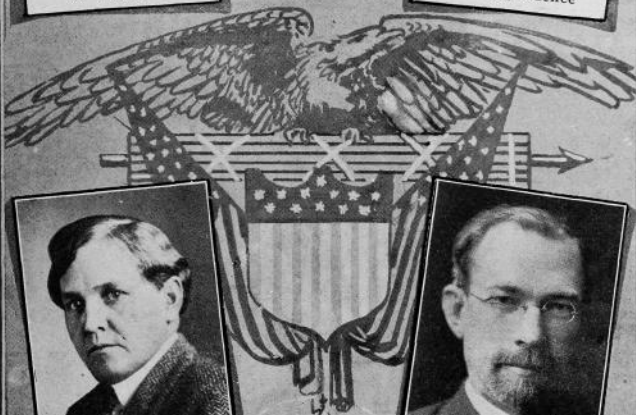

Frank E. Thompson
of Burlington



H. S. Van Alstine
of Gilmore City



MEMBERS OF THIRTY-SEVENTH GENERAL ASSEMBLY—SENATORS.



John C. Voorhees
of Anita



Harry C. White
of Garrison

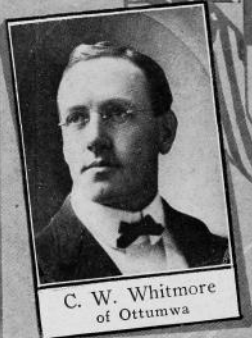
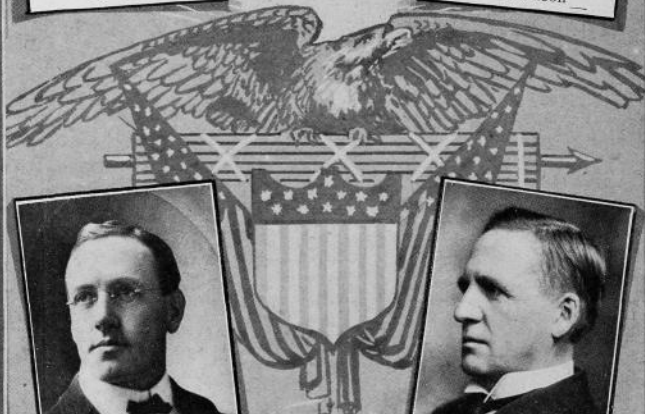

C. W. Whitmore
of Ottumwa



J. M. Wilson
of Centerville



SENATE EMPLOYES OF THIRTY-SEVENTH GENERAL ASSEMBLY.



L. E. Stamm
2d Asst. Secretary



Kitty Wolfe
Journal Clerk



Thomas Watters, Jr.
Secretary



Frank Glasner
Enrolling Clerk



Lewis P. Holt
1st Asst. Secretary



Lois Elwood
Journal Clerk

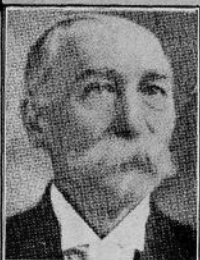

J. H. Doty
Chief Doorkeeper

MEMBERS OF THIRTY-SEVENTH GENERAL ASSEMBLY—REPRESENTATIVES.

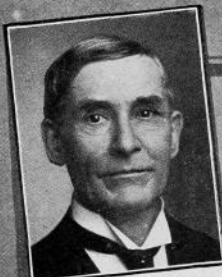

J. V. Adkins
of Paullina



W. W. Anderson
of Scranton



J. H. Anderson
of Thompson



Dale R. Andre
of Burlington



Reuben W. Anderson
of Pulaski



J. W. Bailey
of Harlan

MEMBERS OF THIRTY-SEVENTH GENERAL ASSEMBLY—REPRESENTATIVES.



E. A. Baldwin
of Iowa City

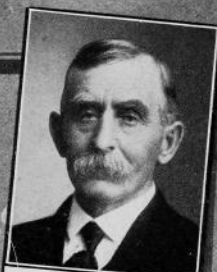

C. E. Boies
of Independence



Wm. Becker
of Elkader



Robert Bruce
of Rolfe



H. W. Benn
of Washington



Joshua W. Coakley
of Creston

MEMBERS OF THIRTY-SEVENTH GENERAL ASSEMBLY—REPRESENTATIVES.



G. W. Crozier
of Knoxville



Geo. H. Dunkelberg
of Rockford



John H. Darrah
of Hampton



Fred Durbin
of Malvern



H. E. Dean
of Ocheyedan



Henry Edgington
of Mapleton

MEMBERS OF THIRTY-SEVENTH GENERAL ASSEMBLY—REPRESENTATIVES.



Lee W. Elwood
of Elma



W. S. Finch
of Ida Grove



W. W. Epps
of Ottumwa



C. V. Findlay
of Fort Dodge



Chris Erickson
of Inwood



F. S. Finley
of Mt. Pleasant

MEMBERS OF THIRTY-SEVENTH GENERAL ASSEMBLY—REPRESENTATIVES.



H. W. Flenniken
of Olin

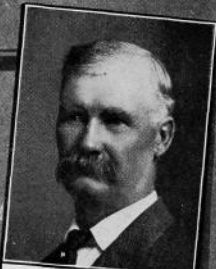

Chas. Gilmore
of Sioux Rapids



F. A. Garber
of Leon



W. E. Giltner
of Albia



W. N. Gilbert
of State Center



J. C. Grason
of Council Bluffs

MEMBERS OF THIRTY-SEVENTH GENERAL ASSEMBLY—REPRESENTATIVES.



Ross C. Gray
of Rockwell City



John T. Hansen
of Davenport



T. F. Griffin
of Sioux City



T. P. Harrington
of Algona



Charles A. Hall
of Bedford



O. A. Helming
of Waukon



MEMBERS OF THIRTY-SEVENTH GENERAL ASSEMBLY—REPRESENTATIVES.



B. J. Horchem
of Dubuque



J. F. Johnston
of Chariton



A. W. Jackson
of Stanwood



Robert Johnston
of Humboldt



J. C. Jessen
of Story City



Ira W. Jones
of Clear Lake

MEMBERS OF THIRTY-SEVENTH GENERAL ASSEMBLY—REPRESENTATIVES.



P. L. Kepple
of Ionia



S. W. Klaus
of Earlville



C. B. Kern
of Norwalk



P. J. Klinker
of Denison



D. W. Kimberly
of Davenport



E. H. Knickerbocker
of Fairfax

MEMBERS OF THIRTY-SEVENTH GENERAL ASSEMBLY—REPRESENTATIVES.

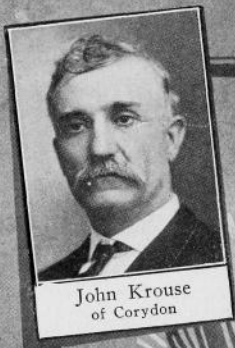

John Krouse
of Corydon



E. A. Larson
of Red Oak



Frank C. Lake
of Sioux City



C. O. Lee
of Sac City



John N. Langfitt
of Greenfield

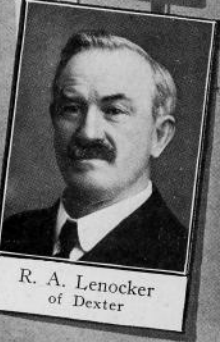

R. A. Lenocker
of Dexter

MEMBERS OF THIRTY-SEVENTH GENERAL ASSEMBLY—REPRESENTATIVES.



J. H. Lewis
of Osceola

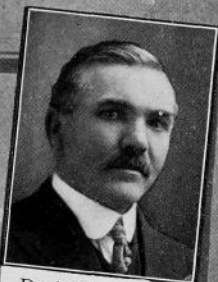

David E. Mackie
of Mt. Auburn



A. W. McFarlane
of Waterloo



H. J. Mantz
of Audubon



Rube McFerren
of Webster City



O. L. Mead
of Shell Rock

MEMBERS OF THIRTY-SEVENTH GENERAL ASSEMBLY—REPRESENTATIVES.



David Meredith
of Lynnville



W. A. Mooty
of Grundy Center



H. J. Miles
of Miles

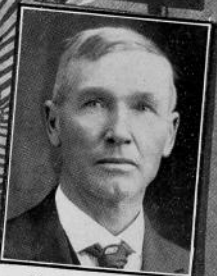

F. P. Mowery
of Fairfield



W. D. Miller
of Ogden



Roy W. Murray
of Storm Lake

MEMBERS OF THIRTY-SEVENTH GENERAL ASSEMBLY—REPRESENTATIVES.



L. J. Neff
of Walnut



H. P. Nicholson, Jr.
of Ossian



Ed L. Newton
of Anita



Roy D. Nordyke
of Richland



I. A. Nichols
of Iowa Falls

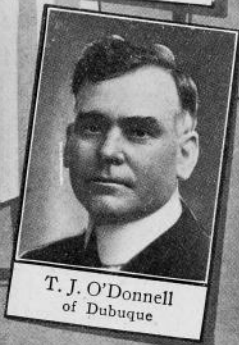

T. J. O'Donnell
of Dubuque

MEMBERS OF THIRTY-SEVENTH GENERAL ASSEMBLY—REPRESENTATIVES,



Frank Oertel
of Keokuk



R. F. Price
of Milford



James F. Peters
of Perry



Mac J. Randall
of Cedar Rapids



M. B. Pitt
of Logan



E. D. Rayburn
of Montezuma

MEMBERS OF THIRTY-SEVENTH GENERAL ASSEMBLY—REPRESENTATIVES.



S. R. Reed
of Monteith



H. Guy Roberts
of Mt. Ayr



S. C. Rees
of Hamburg



Douglas Rogers
of Manning



A. L. Richards
of West Liberty



J. W. Rowley
of Keosauqua

MEMBERS OF THIRTY-SEVENTH GENERAL ASSEMBLY—REPRESENTATIVES.



C. B. Santee
of Cedar Falls



A. W. Slaughter
of Ottumwa



C. H. Scott
of Clarkdale



J. M. Slosson
of Northwood



F. E. Shortess
of Traer



J. O. Shaff
of Camanche

MEMBERS OF THIRTY-SEVENTH GENERAL ASSEMBLY—REPRESENTATIVES.



Stanley R. Smith
of Tripoli



D. O. Stone
of Hawarden



L. E. Stanley
of Corning



Wm. Stuart
of Armstrong



Otto Starzinger
of Des Moines



Geo. F. Tucker
of Clinton

MEMBERS OF THIRTY-SEVENTH GENERAL ASSEMBLY—REPRESENTATIVES.



Fred G. Turner
of North English

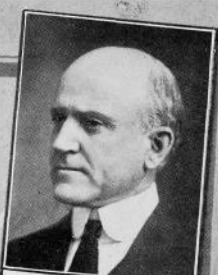

J. B. Weaver
of Des Moines



Oscar Ulstad
of Holmes

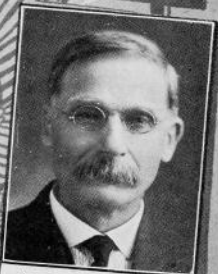

Alfred Wenstrand
of Essex



W. H. Walrath
of Arlington



J. E. Wichman
of Garner

MEMBERS OF THIRTY-SEVENTH GENERAL ASSEMBLY—REPRESENTATIVES.



HOUSE EMPLOYES OF THIRTY-SEVENTH GENERAL ASSEMBLY.



Ora Greer
Engrossing Clerk



Mabel Elwood
Enrolling Clerk



W. C. Ramsay
Chief Clerk



H. Armstrong
Sergeant-at-Arms



Minnie L. Truax
Journal Clerk



Frank S. Vetter
Assistant Clerk

LEE W. ELWOOD,

Representative from Howard county, was born December 27, 1888, thus reaching his twenty-fourth birthday more than a month following the November election in 1912. No record has been produced to show that a younger man ever held a chair in Iowa legislature. Spent some time on a farm, dealing in live stock, before entering the law school of the University of Iowa. When twenty years of age he graduated and opened an office in his home town, Elma, Iowa. He is unmarried. Is a member of the Masonic order. Elected representative in 1912. Re-elected in 1914 and 1916. A republican in politics.

WILLIAM W. EPPS,

One of the representatives from Wapello county, was born on a farm in Ohio, September 1, 1854. He received his education in common schools and college, taught school for ten years and later took up the study of law, was first admitted to the bar by the supreme court of Ohio in December, 1881. In youth he was accustomed to all kinds of labor incident to farm life. In March, 1884, he married Miss Louie M. Roberts, near Indianapolis, Indiana, and immediately moved to Ottumwa, Iowa, they have three living children, J. Earl, Jessie Belle and A. Windsor, all of whom are graduates of the Ottumwa high school. On coming to Ottumwa he opened a law office where he has been engaged in the practice of law ever since; during said time he served the city of Ottumwa as city attorney and mayor twelve years, and as a member of the school board, was also county attorney of Wapello county. He served five years in Co. G. Second regiment, I. N. G., and was a member of the expert rifle team of said company.

He has always taken an active part in politics, having served three terms on the republican state central committee, and as chairman and secretary of the republican county central committee.

He is a member of the Methodist Episcopal church, and has been very active in lodge circles, being a member of the Shrine, all degrees of York Rites Masonry, Elks, Knights of Pythias and M. W. A. A republican in politics.

CHRIS ERICKSON,

Representative from Lyon county, was born in Wisconsin January 3, 1873, and came to Iowa with his parents in 1884. His parents were both natives of Norway. Graduated from the law department of the State University of Iowa in 1899 and has been engaged in the banking business at Inwood, Iowa, since 1901. Was elected to the thirty-fifth general assembly and re-elected to the thirty-seventh general assembly in 1916. A republican in politics.

W. S. FINCH,

Representative from Ida county. Was born February 14, 1858, on a farm in Whiteside county, Illinois. His education was acquired in the common and graded schools of that state.

He came to Iowa in 1880, locating in Ida county when the country was new and was a pioneer in the early settlement of that county. He has been engaged in farming and stock raising ever since he came to Iowa and has lived on the farm, which is the site of his present country home, for the past thirty-five years.

Was elected to the legislature in 1910, and is a republican in politics.

C. V. FINDLAY.

Representative from Webster county, was born September 12, 1866, at Paw Paw, Illinois. His parents were pioneers of Clay county, Iowa, homesteading there in 1871. The family moved to Webster county in 1877. He attended the rural school, taught several years before he entered Highland Park College, and was a member of the first class to graduate from that institution. He served as county superintendent of Webster county for eight years and quit to form a partnership with J. F. Monk for the purchase of Tobin College at Fort Dodge, a flourishing educational institution of which he is president. He was married to Miss Mabel Southwick of Lake Mills, Iowa, who is a graduate of Highland Park College; to this union two sons, Franklin and Maurice, were born. He is a Congregationalist, a republican, and a member of the Masonic order.

FRANZ S. FINLEY.

Representative from Henry county, was born in Muskingum county, Ohio, August 12, 1866. Received his early education in the country schools which he afterward taught for three years. Attended Muskingum College and the Ohio State University. Worked as a salesman for three years traveling in the United States, Canada and through Europe. Has practiced law continuously in Mount Pleasant since 1895. Is also interested in farming. Elected representative in 1916 as a republican.

HARVEY W. FLENNIKEN.

Representative from Jones county in the thirty-seventh general assembly; was born at Millville, Clayton county, Iowa, February 7, 1859. Attended the rural schools in Clayton county, and also the Elkader high school. Lived on a farm until twenty years old when he moved to Rockford, Illinois, where he entered the machine shop of the N. C. Thompson Manufacturing company for two years, leaving there and going to Springfield, Illinois, entering the Illinois Watch factory for a couple of years, leaving there with others who were starting what was known as the Aurora Watch company of Aurora, Illinois, where he remained until the winter of 1892 when he entered a co-partnership with W. J. Creglow and D. W. Hurst, starting what was known as the Bank of Delmar, Delmar, Iowa, of which he was cashier for seven years, selling out and moving to Olin, Iowa, where he organized the Citizens Savings Bank in 1899, acting as cashier up to the present time. The past few years he has been quite extensively interested in buying and selling real estate. Has always been a republican in politics.

FRANK A. GARBER.

Representative from Decatur county. Was born in Decatur county, Iowa, May 8, 1865. His grandparents were pioneers of Iowa, having settled in Jefferson county several years before Iowa became a state. His father was eight and his mother four years of age when they came with their parents to Iowa. He was educated in the rural schools and in the high school of Leon. Taught school during the winter for several years. Was married to Emma Wolf, September 7, 1892. His ancestors for two hundred years have been members of the Church of the Brethren and he has been a member of this church for many years. He has eight living children. Has been a farmer all his life. Never held an important political office. A democrat in politics.

WILLIAM N. GILBERT,

Representative from Marshall county, was born in New Milford, Connecticut, March 20, 1850. His parents moved to Illinois about 1856 and settled on a farm, and he remained on the farm until the age of 22, receiving a country school education, supplemented with two years in the high school of Ashton, Illinois. Soon after leaving the farm he engaged in the mercantile business, which he continued until 1902, at which time he engaged in the banking business, and in a short time succeeded to the presidency of the bank, which position he has since held. In 1879 he was married to Miss Florence Brayton of Mount Morris, Illinois. They have two sons, Harold and Frederick, who are both engaged in the practice of law. A republican in politics. Elected to the thirty-sixth general assembly in 1914 and re-elected in 1916.

CHARLES GILMORE,

Representative from Clay county, was born in Charlotte, Clinton county, Iowa, October 18, 1852. His father was born in Massachusetts and his mother in Illinois. Received his education in the public schools of Charlotte. Worked in the Charlotte flour mill most of the time with his father until his death in 1877, when he took charge of the mill, and operated same until 1890. Was married to Clara A. Dickey of Clinton county, September 19, 1882. In 1891 moved to Clay county and located on a farm near Sloux Rapids, and has been interested in farming and stock raising on the same place ever since. Is interested in the banking business, being president of the Rosse Savings Bank. In 1895 was elected county supervisor of Clay county and served continuously until January 1, 1912, being chairman of the board for twelve years. Elected representative in 1914 and re-elected in 1916. Is a member of the Masonic and Woodmen lodges. A republican in politics.

WILLIAM EDWARD GILTNER,

Representative from Monroe county, was born on a farm near Albia, Iowa, October 6, 1871. He was educated in the rural schools and the Albia Academy; attended normal institute; taught two terms; graduated from the Gem City Business College, Quincy, Ill. in 1894, and attended Parsons College, Fairfield, Iowa. Studied law in the office of Judge Henry L. and George W. Dashiell, admitted to practice in 1899, and has practiced in Albia ever since; also owns and operates a farm. His father was A. M. Giltner, a member of the 16th, General Assembly of Iowa, and his mother Mary E. Giltner, *nee*, Newell both having come from Indiana to Monroe county, Iowa, as early settlers. His family consists of wife, Hattie E. Giltner, formerly, Gallifer, of Jefferson county, Iowa, and of pioneer descent, and five children, three girls and two boys. Was elected representative in 1916, and is a republican in politics.

JACOB C. GRASON,

One of the representatives from Pottawattamie county, was born in Monroe, Green county, Wisconsin, May 9, 1857. Moved with his parents to Jasper county, Missouri, in 1866, where he was educated in the rural schools of the county, the high school at Carthage, and at Park College, Parkville, Missouri. Learned the milling trade with his father, but soon gave it up for the work of teaching. Is now head of the commercial department of the Council Bluffs high school, which position he has held for the past eighteen years. On June 23, 1880, he was married to Miss Lanora M. Sayre, at Medoc, Missouri. Is a Presbyterian in religion, and a republican in politics. Was elected representative in 1914. Re-elected in 1916.

ROSS C. GRAY,

Representative from Calhoun county, was born at Rockwell City in said county on the nineteenth day of November, 1882. He graduated from the high school of his native town in 1900 and from the law department of the State University of Iowa in 1904. Upon graduation he entered the practice of law with his father, W. E. Gray, at Rockwell City, Iowa, and was so engaged up to January 1, 1909, when he became clerk of the district court of Calhoun county. He has held several minor political offices, serving as city attorney, justice of the peace and member of the board of library trustees and is a member of several fraternal organizations. Elected representative in 1914. Re-elected in 1916. A republican in politics.

THOMAS F. GRIFFIN,

One of the representatives from Woodbury county, was born on a farm in Howard county, Iowa, April 19, 1865. His parents were among the early settlers in that part of the state, having come to Howard county in the early fifties. He was educated in the common schools and taught several terms of school. He studied law at the University of Notre Dame and graduated from that institution in June, 1888. He was admitted to the bar in October of the same year and has been engaged in the practice of law at Sioux City since that time. In 1891 he was married to Miss Rose Hartnett. Elected representative in 1912. Re-elected in 1914 and 1916. A republican in politics.

CHARLES A. HALL,

Representative from Taylor county, was born in Hardin county, Iowa, March 12, 1872. He moved with his parents to Taylor county in 1874 and has been a resident of Taylor county since that time. Lived on a farm for twenty years. Was educated in the public schools and Drake University. Was manager of the Bedford Mill Company for ten years. Was elected county auditor in 1910 and served as such until January 1, 1916. Elected representative in 1914 and re-elected in 1916. A republican in politics.

JOHN T. HANSEN,

One of the representatives from Scott county, was born at Davenport, Iowa, November 28, 1858. Moved to Sheridan township, Scott county, May 1, 1861, where he attended the country schools afterward receiving private instruction in German. Is a farmer by occupation. Was elected justice of the peace in 1886. Has been closely connected with the patrons of husbandry and is a member of the Woodmen of the World. A republican in politics.

T. P. HARRINGTON,

Representative from Kossuth county, was born in Lafayette county, Wisconsin, December 17th, 1867. He came to Iowa with his parents in 1882 and settled on a farm in Wright county where he resided until 1899 when he moved to Algona, Kossuth county, and formed the law firm of "Harrington & Dickinson" of which he is still a member. He secured his legal education in the University of Iowa, was city attorney of Algona for two years and county attorney of Kossuth county for four years, and was elected representative in 1916. A republican in politics.

OTTO A. HELMING,

Representative from Allamakee county was born on a farm in Ludlow township, Allamakee county, March 9, 1868, of German parentage. He attended the rural schools near his home and for two winters attended college at Waukon, Iowa. Was married to Miss Lena Wittenberg of Wisconsin in 1902. His chief occupation has been farming, but for six years was township assessor, prior to his election to the legislature in 1912. Was a member of the Thirty-fifth general assembly. Re-elected in 1914 and 1916 to the Thirty-sixth and Thirty-seventh general assemblies. Republican in politics.

B. J. HORCHEM,

One of the representatives from Dubuque county is principal of the Audubon school at Dubuque, the most famous institution of learning in that part of the state. Was born December 4, 1866, the son of John and Henrietta (Plaster) Horchem both of German descent. His father, for four years a union soldier, died shortly after the war, and his mother, a teacher, removed to Dyersville, where she was married to a farmer in the neighborhood. In 1884 he was graduated from the Dyersville schools (of which he was afterwards principal); in 1892 from the Normal School (now University) of Valparaiso, Indiana; and in the interval, from the Business College at Cedar Rapids. He has subsequently pursued special courses in Columbia University, and the University of Chicago, his special study being sociology and psychology. He was three times elected county superintendent of Dubuque county. His great achievement has been the development of the Institution of Park Life, in connection with the public school work of his city and the successful operation of his plan for a properly proportioned educational system for the advancement of mind and body alike, has attracted nation-wide attention. He is connected with numerous societies of an educational, sociological and scientific character. Elected representative in 1914 and re-elected in 1916. A democrat in politics.

A. W. JACKSON,

Representative from Cedar county, was born in Millersburg, Iowa, November 11, 1860. With the exception of a residence of seven years in Nebraska, has spent his entire life in the state of Iowa, having been engaged in the newspaper business in nine of its counties. At the present time is publisher of the *Stanwood Herald*. Has held no political office except that of postmaster at West Liberty under President Taft. Was elected representative in 1916 as a republican.

JOHN C. JESSEN,

Representative from Story county, was born in Chicago, Illinois, on February 10, 1878, of Danish parentage. His family moved to Oshkosh, Wisconsin, shortly after his birth and a few years later to Pine River, Wisconsin, where his father died. About the year 1885 his mother with her four children moved to Story City, Iowa, and a couple of years later married Chris Larson who owned a farm north of Nevada, Iowa, where Mr. Jessen grew to manhood on the farm and attended the rural schools, he being the first student in the township to receive a common school diploma and also received a second grade teacher's certificate while attending the rural school. He thereafter attended the Iowa State College at Ames, Iowa, and completed the one year dairy course while there and following the completion of his course operated a creamery at Shannon City, Iowa, for about three years. In 1902 he entered Drake Uni-

versity Law School and graduated therefrom in 1905, and located in the practice of law at Zearing, Iowa, remaining there for about two years thereafter, locating at Story City, Iowa, where he has been actively engaged in the practice of law for the past six years. He was married June 22, 1910, to Miss Catharine Golly of Zearing, Iowa. Prior to his entering the legislature he had served as mayor of the town of Zearing, and as city attorney of Story City. He is identified with the Masonic fraternity, being at present the master of the lodge at Story City. He is a member of the Christian church and takes an active part in Sundry school work, being the teacher of a splendid organized class of young men in the Grace church at Story City, Iowa. Elected representative in 1914, re-elected in 1916. A republican in politics.

JAMES FOSTER JOHNSTON,

Representative from Lucas county, was born in Lucas county, Iowa, April 25, 1875. He received his early education in the country schools, and afterwards attended Western Normal College and Simpson College. For several years he taught school in the winter time and farmed in the summer. His time is now devoted altogether to farming and stock-raising. He was elected a member of the board of supervisors of his county in 1910, and served three years. He held no other public office prior to his election to the general assembly in 1914. Re-elected in 1916. He is a republican in politics.

ROBERT J. JOHNSTON,

Representative from Humboldt county, was born on the present site of Pittsburgh, Pennsylvania, January 13, 1856. His parents, John and Jane (Porter) Johnston, were of Scotch-Irish ancestry. He came to Iowa with his parents in the spring 1856. They settled in the vicinity of Springvale (now Humboldt) which locality has since been his home. He was educated in the public schools of Humboldt and Humboldt College. He served as deputy county treasurer for one term, resigning that office in 1883 to enter the banking business which he has since followed. He was for several years chairman of the republican county central committee. He served for a number of years as a director of the State Agricultural Society and closed his term of service with the society by serving two years as vice-president and one year as president. He is a republican in politics and is cashier of the Humboldt State Bank, Humboldt, Iowa, the oldest bank in the county. He was married June 27, 1888, to Mary H. Stoddard. He was elected representative from the seventy-sixth district of Iowa in the fall of 1914. Re-elected in 1916.

IRA W. JONES,

Representative from Cerro Gordo county, was born in Erie county, New York, February 23, 1877. His parents moved to Butler county, Iowa, in September, 1879. He lived on the farm near Allison until the fall of 1899, when he entered the Iowa State College and graduated in the Scientific course in June, 1903, when he entered the Drake Law School. After completing a two-year course there went to Yale University and graduated from the Law Department in 1905. After graduation he located at Clear Lake, Iowa, and practiced law. He served four years as chairman of the Republican County Central Committee. Was elected representative for the Eighty-seventh district in the November election of 1914 and re-elected in 1916. A republican in politics.

PRESLEY L. KEPPLE.

Representative from Chickasaw county, was born at North Washington, Iowa, July 11, 1857. In 1864 moved with his parents to Chickasaw, Iowa. In 1884 he was united in marriage to Miss Elizabeth Rumbaugh. They resided on a farm at Chickasaw until in 1892, when he moved to Ionia, Iowa, and engaged in the mercantile business. In 1903 he was appointed postmaster of Ionia, Iowa, which office he held for nearly twelve years. Has always been a resident of Chickasaw county. Has held offices of justice of the peace, township trustee, town councilman and has been a member of the school board of Ionia for many years. Is a member of the Congregational church and also of the I. O. O. F., Modern Woodmen, Modern Brotherhood and Masonic lodges. Is a republican in politics.

CHARLES B. KERN,

Representative from Warren county, was born in Warren county, February 1, 1867. His parents were John and Miriam Black Kern who came from Fairfield county, Ohio to Warren county, Iowa in the year 1857. He was reared on a farm, attended the Indianola public schools and Simpson College. He was married August 25, 1893 to Mary Frances Spring, and to this union was born four children, all of whom are now living. He took up farming in early years and has been actively engaged in the same ever since. Elected representative in 1916. A republican in politics.

DAVID W. KIMBERLY,

One of the representatives from Scott county, was born in Deadwood, S. D., August 6, 1878. When six weeks old, he moved with his parents to West Liberty, in Muscatine county, his father being Amos E. Kimberly, a farmer and stock raiser of that place, and has lived on the farm most of his life with the exception of the last few years which has been spent in Davenport, Scott county, Iowa. He received his education at the West Liberty, Springdale High School and Bryant-Stratton's Business College, of Chicago. His mother was a daughter of David Wilson, of West Liberty, Iowa. He was married to Elsie King, of Chicago. He is a member of the Mystic Shrine, Knights Templar, Scottish Rites, Mohassan Grotto, Eastern Star, Elks, Owls, Odd Fellows and Turner Society. Was elected representative in 1914 and re-elected in 1916. A republican in politics.

S. W. KLAUS,

Representative from Delaware county, was born in Delaware county, January 12, 1861. He grew to manhood on his father's farm; attended the public school until he was seventeen years of age, after which he attended Northwestern College at Galena, Illinois, from which institution he was graduated in 1882. Taught school two terms. In 1887 he entered the mercantile business at Earlville, and remains in that business to this day. He has served as mayor of his home city two terms; on the city council six terms, and as member of Board of Education for the past twelve years; chairman of Delaware County Republican Central Committee for ten years. Is a member of the Odd Fellows and K. P. lodges; member of the M. E. church. Has served as secretary of the official board of the local church for the past twenty-five years. He was married to Miss Rose Landis of Colesburg, Iowa, in 1898. Elected representative in 1916. Republican in politics.

PETER J. KLINKER,

Representative from Crawford county, was born in Germany, January 9, 1877. He came to America with his widowed mother in May, 1882, coming directly to Denison, Iowa, where he has lived ever since. He is a graduate from the Denison High School, and from the colleges of Liberal Arts and Law of the University of Iowa. He started in the practice of law at Denison, Iowa, in 1901, and in 1902 was elected county attorney for Crawford county, which office he held for ten consecutive years. He is engaged in the practice of law at Denison, Iowa. He married Garnet J. Norman, June 4, 1914. Elected representative in 1914 and re-elected in 1916. A republican in politics.

EDWARD H. KNICKERBOCKER,

One of the representatives from Linn county, was born near Cedar Rapids, Iowa, on November 18, 1855, and was reared in that locality. Was educated in the county schools and Fairfax High School, later attending Western College, now known as Leander Clarke College, at Toledo, Iowa. Was married to Hanna M. Johnson of Delaware county, Pennsylvania, March 22, 1882. To this union were born three children, Charles J., Sara H. and Ruth M. Has always followed the occupation of farming and stock raising and importing of Belgian and Percheron horses. Has always been a republican and was elected to the thirty-seventh general assembly on that ticket. Is a member of the Congregational church and is a thirty-second degree Mason and a Shriner.

JOHN KROUSE,

Representative from Wayne county, was born in Woodford county, Illinois, August 22, 1867. His father, Martin Krouse, was born in Germany and his mother, Caroline Felgh, in New Jersey. Moved to Wayne county in 1869 where he secured his education in the rural schools. Has held various political offices, having served as a member of the board of supervisors for six years and as township trustee for four years. He follows the occupation of farming. He is a director of the Farmers and Merchants State Bank and president of the Wayne county agricultural society. Was married December 31, 1890 to Ida A. Kah and has five children, one daughter and four sons. Elected representative in 1916. A democrat in politics.

FRANK C. LAKE,

One of the representatives from Woodbury county, was born in Golden, Colorado, April 18, 1879. He came to Iowa and located at Cedar Rapids in 1903, where he joined the reportorial staff of the Cedar Rapids Evening Gazette. After spending three years in newspaper work in Cedar Rapids, he went to Sioux City and joined the reportorial staff of the Sioux City Journal. He has made Sioux City his home since that time, and during his residence there served on both the Sioux City Journal and Sioux City Tribune as reporter and department editor. He founded, and was editor for one year, the Saturday Mirror, a weekly publication devoted to society, clubs, amusements and politics. He entered Iowa politics by being chosen Secretary of the Woodbury County Republican Central Committee, 1912, and served four years in that capacity. His grandfather, Seth Lake, was an early Iowa settler, having built one of the first houses in Waterloo. Was elected representative on the republican ticket in 1916. His lodge affiliations are Masonic, Elks and Yeoman.

JOHN N. LANGFITT.

Representative from Adair county, was born in Scott county Iowa, May 9th, 1878. His father was a native of Beaver county, Pennsylvania; his mother Caroline Gadd, was born in Morrill county, Ohio. Was educated in the rural schools, Wilton Academy and Davenport Business College. He moved to Adair county when he was twenty-one, and four years later married Clara A. Martin. Lived for six years in Snohomish county, Washington, returning to Adair in 1898, going to the farm which his father entered from the government in 1854. Has four children living. Is a Presbyterian in religion, a 32° Mason and a Shriner. Republican in politics. Was elected representative in 1916.

EMIL A. LARSON,

Representative from Montgomery county, was born in Stanton, Montgomery county, Iowa, July 20th, 1870, of Swedish parentage. His early education was acquired in the district schools, and later attended the graded school at Stanton, Iowa. Was married to Miss Emma E. Wallin in 1893. The family consists of two daughters. From 1892 to 1900 he was engaged in the mercantile business. In 1900 he was elected auditor of Montgomery county. Was re-elected in 1902 and again in 1904. In 1906 he resigned from this office and became assistant cashier of the First National Bank of Red Oak, Iowa. In 1907 he engaged in the real estate and insurance business. Elected representative in 1916. A republican in politics.

CURTIS ORVILLE JEE.

Representative from Sac county, was born in Sac City, Iowa, November 18, 1860. Moved with his parents, in the spring of 1861 to a farm five miles north of this city, where he resided until he became of age. Was married March 16, 1884, to Celia E. Rogers. He farmed until February, 1893, when he moved to Sac City where he had bought an elevator, and entered the grain, coal and livestock business following this line for nine years. During this time he became actively engaged in the auction business; making a specialty of farm and livestock sales, at which business he has continued until his election to the legislature from the Sixth district. He owns and has operated either by hired help or tenant a number of farms which have claimed a very large part of his attention. Father was M. S. Lae, formerly of Schoharie county, New York. Mother Caroline Travis of Laporte, Ind. They were among the early settlers of Sac county having come here in August, 1858. Has been a member of the school board and mayor of Sac City. An active republican in politics.

REUBEN A. LENOCKER,

Representative from Madison county, was born in Holmes county, Ohio, October 7, 1864. Moved with his parents to Henry county, Illinois, in 1866, and to Penn township, Madison county, Iowa, in 1869. This has been his residence ever since except for seven months spent on a claim in Colorado. Was educated in the rural public schools and a short year in the Dexter normal school. Taught eight terms of country school. Has served as school secretary of Penn township for twenty-six years. Served a term as member of the board of supervisors of Madison county. Was married to Miss Mattie B. Pace, August 25, 1891. A farmer and stock raiser, a member of I. O. O. F. and a member of the Presbyterian church. A democrat in politics.

J. H. LEWIS,

Representative from Clarke county, was born in Clarke county, Iowa, July 11, 1868. At the age of seven years he moved with his parents to Great Bend, Kansas, where he resided for twelve years. With this exception he has spent his entire life in Iowa. Has served as township clerk, township trustee and township assessor. Was actively engaged in farming until January 1, 1913, at which time he was elected county treasurer and served four years. Was married December 15, 1888 to Leona Lamb, and to them was born one child. Is a member of the Christian church. Was elected representative in 1916. A democrat in politics.

ARCH W. McFARLANE,

One of the representatives from Black Hawk county, was born in Waterloo, Iowa, April 14, 1885. Was educated in the public schools and graduated from high school in 1904. Was married April 6, 1908, to Miss Elsie V Hawkins. Is now engaged as commercial traveler with headquarters at Waterloo. Is a members of the Christ Episcopal church, being a vestryman of that church. Is a member of Knights of Pythias and senior council of United Commercial Travelers, Waterloo Council No. 20. Elected representative 1914 and re-elected in 1916. In politics he is a republican.

RUBE McFERRIN,

Representative from Hamilton county, was born on a farm near Webster City, in Hamilton county, December 31, 1868. His parents were pioneer settlers. Attended school at the State University, was admitted to the bar to practice law in May, 1890. At present he is engaged in the practice of law at Webster City. Married Miss Minnie Woolsey in 1892, who died about three years later. Married Miss Minnie Klockman in April, 1902. A republican in politics.

DAVID E. MACKIE,

Representative from Benton county, was born in Benton county, Iowa, June 2, 1870. His parents were born in Scotland and came to this country in the early fifties. He has lived almost continuously since his birth and still resides on the farm which his father originally entered from the government. He was educated in the common schools of Benton county, Iowa, and later in the academy at Vinton and business college at Dixon, Illinois. He was married in 1898 to Olive L. Graham. He is president of the Mt. Auburn Savings Bank. Was elected representative in 1914 and re-elected in 1916. United Presbyterian in religion. Republican in politics.

HALLECK J. MANTZ,

Representative from Audubon county, was born in Iowa county, Iowa, on September 23, 1877. His father was born in Pennsylvania and his mother in Ohio. At the age of five, he moved, with his parents, to Audubon county and has resided there since that time. Worked on a farm until of age and attended the country school and later attended the Audubon High School. Taught in the rural schools of Audubon county for three years and later attended the law school at Drake University and graduated with a class in 1905 and at once began the practice of law in Audubon. He served as county attorney of Audubon county for four years, beginning in 1909 and served as mayor of

Audubon following his term as county attorney. Has been in the active practice of law in Audubon county since locating there. Is a member of the Presbyterian church and belongs to the Masonic Fraternity of Audubon. A republican in politics.

OSCAR L. MEAD,

Representative from Butler county, was born on a farm in Butler county in 1875. Received his education in the rural schools and in Shell Rock High School, afterwards attending business college at Nora Springs Seminary. Was married to Gertrude Graham of Shell Rock in 1897 and to them have been born two children. Has held the offices of township assessor and member of the school board. Is interested in banking but has been an active farmer all his life. Elected representative in 1916. A republican in politics.

DAVID MEREDITH,

Representative of Jasper county, Iowa, was born in Poweshiek county, Iowa in 1867. His father was a native of North Carolina and his mother a native of Indiana. They moved to Iowa in 1857 and settled on a farm in Poweshiek county where they resided until 1881, when they moved to Jasper county, Iowa. Graduated from the high school at Lynnville, Iowa in 1887 and during the year following his graduation attended Penn College at Oskaloosa, Iowa. Leaving there he returned to Jasper county where he took charge of his father's farm and live stock business which has been his principal business since that time. He has filled the office of township trustee, member of the town council and other minor offices prior to his election in 1912 as representative from Jasper county. Was re-elected to that office in 1916. A republican in politics.

HARRY J. MILES,

Representative from Jackson county, was born in Miles, Jackson county, Iowa, September 13, 1869, of Scotch descent. Was educated in the graded schools of Miles, and at Grinnell College. Was married to Alice Lehman of Lyons, Iowa, in 1902. Is engaged in farming and stock raising and served four terms as mayor of Miles. Is a member of the Masonic orders, Knights of Pythias and Odd Fellows. Elected representative in 1916. A republican in politics.

W. D. MILLER,

Representative from Boone county, was born in the Shenandoah Valley of Virginia, near Washington, D. C., September 4, 1878. He came west at an early age to Eldora, Iowa in 1900 where he entered the employ of the Northwestern Railroad. Came to Boone county in 1902, locating at Ogden as station agent and operator. Later engaged in banking business. Is now editor and publisher of the Ogden Reporter. Married to Anna B. Clark, December 25, 1906. Have two children, Virginia age 6 and Clark age 3. Republican in politics.

W. A. MOOTY,

Representative from Grundy county, was born in Longford county, Ireland in May 1863, came to New York city in the spring of 1879, remained there during the summer and in the fall came west and settled in Grundy county and

has lived there ever since. He attended school in Grundy Center, Tilford Academy and Leander Clarke College at Toledo. He is a farmer and stockman. Was married April 12, 1905, to Miss May Kaufman of Morrison, Iowa. To them two children were born, one son and one daughter. He has held the offices of township clerk, county supervisor and director and vice-president of the Farmers Mutual Fire and Lightning Insurance Company of his county. He is a republican in politics and elected representative in 1916.

FRANKLIN P. MOWERY,

Representative from Jefferson county, was born on the farm where he now resides in Jefferson county, Iowa, in 1853. His parents were pioneer settlers in the county. He attended the rural schools, Axeling Academy and the Iowa Business College and law school. He taught four years in the rural schools and one year as principal of Compentine High School. Has been a member of the school board of the township where he resides since he was twenty-one years of age. He is a farmer by occupation. Has never held a political office before but has always taken an active part in politics and questions relative to building up the rural community. Was married to Cora Kirby, October 4, 1877, a native of Illinois. He has three sons and two daughters. Elected representative in 1916. A democrat in politics.

ROY WILLIAM MURRAY,

Representative from Buena Vista county, was born in Vernon, Marion county, Illinois, April 12, 1873. His father was the late Rev. William Morgan Murray, a noted preacher in the Cumberland Presbyterian Church of Illinois, who served in the Civil War with Company B 61st, Illinois Volunteers. His mother Annie E. (Green) Murray was born at Chapel Hill, Tennessee. The ancestors originally came from the Perthshire Hills of Scotland and the north of Ireland to Virginia as early as 1736. From Virginia they immigrated to Tennessee and Kentucky and in 1832 to Bond county, Illinois.

He attended public schools at Fairfield, Illinois. High School at Owensville, Indiana. Dixon Business College, Dixon, Illinois; Purdue University, LaFayette Indiana. Moved from Owensville, Indiana to Logan county, Illinois in May 1897, where he was married the 27th day of June, 1900, to Miss Louie Ethel Keys, daughter of the late John James Keys of that county. They have five children, known as "The Murray Stairsteps," namely: Ida, Estella, Grace, Virginia and William Keys.

Moved to Storm Lake, Iowa, October 10, 1908 but lived the year of 1911 in Park Rapids, Minnesota. Has followed farming and merchandising but for several years has been successfully engaged in the real estate business. Is a member of the Storm Lake board of education, a member of the Grant Club, Des Moines, a member of the Cumberland Presbyterian Church, a Knight Templar, a thirty-second degree Mason, a Shriner and a member of the I. O. O. F. and Knights of Pythias.

Elected representative 78th, district in 1914. Re-elected in 1916. A republican in politics.

LEWIS J. NEFF,

Representative from Pottawattamie county, was born September 21, 1868, in Livingston county, Illinois, and emigrated to Iowa with his parents when he was five years of age. His parents purchased 160 acres of land in Monroe township, Shelby county, and settled thereon. He attended the rural and Wat. nut public schools and aided his father on the farm until he was 18 years of

age, when he taught his first term of school in the district just north of his home district and in which he formerly attended school. Is a graduate of the Western Normal College, Highland Park College, and Drake University. He worked his way through college and the university by teaching school, and has had seven years' experience teaching and superintending Iowa schools. He now holds an Iowa state teachers' certificate which he has kept up since he quit teaching. He was admitted to practice law in October, 1899, by examination and is a member of the Pottawattamie county and the Iowa State Bar Associations. He was married to Miss Ruth W. Miller, a school teacher of Harlan, Iowa, November 18, 1906.

He has always taken an active part in politics and is a republican, having served a number of times on the election boards of Shelby and Pottawattamie counties. Has served as member of the Walnut board of education and as its president, but is now serving as secretary of the board. He served as mayor of Walnut for three terms, and is president of the Walnut volunteer fire department which he helped organize when he first became mayor.

He has been very active in lodge circles, and is serving his 30th term as secretary of his local Odd Fellow lodge, and is now lodge representative to the I. O. O. F. Grand Lodge for Pottawattamie county, and is also serving his 11th year as secretary of the local Masonic lodge of Walnut. Elected representative in 1914. Re-elected in 1916.

ED. L. NEWTON,

Representative from Cass county, was born in Bureau county, Illinois, November 17, 1867. His father was born in New York state and his mother in Illinois. He first came to Iowa in 1881, at the age of 14 years, but spent part of the time thereafter in attending high school at Wyanet, Illinois, from which he graduated in 1888. He immediately thereafter came to Cass county, where, with the exception of one summer in Montana, he has resided ever since. He taught school for a number of years after which he purchased a farm near Anita where he has made his home for the past eighteen years. He married Roma S. Houck of Anita in 1891. They have four living children, three boys and one girl. He was appointed postmaster of Anita by President Taft in 1911 and served four years and one month. He is a member of the Masonic and Eastern Star lodges at present being a trustee of both orders. He is serving his ninth year as member of the Anita school board. A republican in politics.

IRA ALFRED NICHOLS,

Representative from Hardin county, was born November 12, 1869, at Traer, Iowa. Moved to Glidden, Iowa, in 1879; received the degree of B. Sc. at the State College at Ames in 1889. He taught school and in 1891 became publisher at Creighton, Nebraska. Was married April 15, 1895, at Traer, to Elsie Mae Gemmel and has four children. Was school director for several years. Is a Presbyterian, Knight of Pythias and Modern Woodman. A republican in politics.

HOWEL P. NICHOLSON, JR.,

Representative from Winneshiek county, was born on a farm near Ossian, in said county, on April 14, 1872. His parents, Howel Powel Nicholson and Caroline (Woodward) Nicholson were natives of Crawford county, Pennsylvania, and emigrated to Iowa in April, 1855; they settled on the farm now owned by their son, the subject of this review, where they still reside. Mr. Nicholson was educated in the rural schools and the Ossian high school, being a member of the class of 1890. He has been a practical farmer since leaving school and in the later years has been secretary and manager of the Silver Springs Creamery Co., a co-operative organization of Ossian. Has always been prominent in local agricultural and dairy circles, and held the position of pres-

gent of the Winneshiek county short course for several years. Has served as secretary of the school board for 15 years and at the present time is interested in the Fort Dodge Portland Cement Company of Gilmore City, Iowa. On October 19, 1892, he was united in marriage to Margaret Harvey of Ossian, Iowa. In fraternal societies Mr. Nicholson is a member of Arcturus Lodge No. 237 A. F. & A. M. and also of the Modern Woodmen. He was elected to the legislature from the ninety-first district on November 3, 1914. Re-elected in 1916. A republican in politics.

ROY D. NORDYKE,

Representative from Keokuk county, was born in Richland township, Keokuk county, Iowa, September 15, 1878. He first attended the rural schools and afterwards graduated from the Richland high school in 1897. He has been a farmer all his life with the exception of a little over a year in the mercantile business, but is at present engaged in farming. He was married to Miss Clare Vastine in December, 1901. He has held several township offices, and is a member of I. O. O. F. Elected representative in 1914 and re-elected in 1916. A republican in politics.

T. J. O'DONNELL,

One of the representatives from Dubuque county, was born in LaFayette county, Wisconsin, May 13, 1872, lived on a farm until 1890 when he went to Dubuque, Iowa and attended Bayless Business College, graduating in 1891, then learned the machine trade and worked in the various shops in Dubuque until 1905 when he engaged in the wholesale and retail liquor business until 1916. Since that time has been commercial traveler. Married August 16, 1899 to Miss Winifred Kennedy. To them have been born four children. Elected representative in 1916. A democrat in politics.

FRANK OERTEL,

Representative from Keokuk county, was born in 1887, and has been a resident of the state of Iowa for twenty-five years. Graduated from the law department of Drake University, Des Moines, in 1911 and has been engaged in the practice of law at Keokuk since that time. Elected to the thirty-seventh general assembly in 1916. A republican in politics.

JAMES PETERS,

Representative from Dallas county, was born of Irish parents in Ypsilanti, Washtenau county, Mich., February 9, 1858. When he was two years old his parents moved to Cass county, Illinois, from which place his father enlisted in the Civil War. After being mustered out at the close of the war his parents moved to Warren county, Iowa. He attended school in the rural and common schools of the community in which he lived until fourteen years old. After attaining his majority he came to Dallas county and engaged in general farming, stock raising, and feeding in which business he continued for thirty-six years, also holding many local and township offices from time to time. He was united in marriage, July 13, 1881, to Mary E. Snyder of Colfax township, Dallas county, Iowa. Has six children, three boys and three girls, all of whom are living. On March 1, 1915, he moved to Perry, Iowa, but is still actively managing his farms. Is a member of the M. E. church, and also a member of the Masonic and Woodman orders. A republican in politics.

MILTON B. PITT,

Representative from Harrison county, was born June 2, 1876, on a farm in Pottawattamie county, Iowa. His father, Sidney Pitt, was born in Indiana and his mother, Patience E. Pitt, was born in Iowa. Attended district school and

Woodbine Normal. Taught school several terms. Elected township clerk two terms and three terms as county treasurer of Harrison county, Iowa. He is a farmer. Elected Speaker of the House of Representatives of the thirty-seventh general assembly. A republican in politics.

R. F. PRICE.

Representative from Dickinson county, was born at Delhi, Iowa, January 1, 1858. Educated in public school. With the exception of three years spent in New York state, from 1876 to 1879, has lived in Iowa all his life. Was in Ida county 1879 to 1880, where he worked on farm summers and taught school winters. Farmed in Delaware county during 1881. Moved to Dickinson county in 1882. Farmed eight years. Married Miss Jennie E. Jones, March 16, 1886. Have no children. Moved to Milford in 1890, where he has since resided. Was appointed postmaster July 1, 1897 and served twelve years. Was member of city council many years. Has been in the real estate business since 1900. Elected representative in 1916. Republican in politics.

MCKERCHER J. RANDALL,

One of the representatives from Linn county, was born May 17, 1872 on a farm in Worth county, Iowa, of Scotch-Canadian parentage. Moved to Nebraska in 1873 returning to Worth county in 1879. Secured his education in rural schools, Northwood high school, Decorah Institute, State College at Ames, Central Pennsylvania College, Cornell College, Drake University and State University, graduating from the law department of the latter institution in 1901. Practiced law in Mount Vernon and Lisbon until 1908, then moved to Cedar Rapids where he has since resided. Was married to Katherine R. Stahl of Lisbon, Iowa, February 25, 1897 and has one son sixteen years of age. Has held the offices of mayor, city attorney and president of the school board. Is a member of the I. O. O. F. and K. P. lodges. Elected representative in 1916. A republican in politics.

EDWARD D. RAYBURN,

Representative from Poweshiek county, was born at Montezuma, Iowa, July 22, 1874. His father, Amos F. Rayburn, was born in Clinton county, Ohio, and his mother, Nettie Brosius, was born at Knightstown, Indiana. He is a graduate of the Montezuma high school and of the State Teachers College at Cedar Falls. Has been engaged in the banking business as an officer of the First National Bank of Montezuma. Also president of the Commercial Club of Montezuma at the present time. Was married in 1898 to Gertrude Powell. Is a member of the M. E. church, and also of the I. O. O. F., Knights of Pythias, Sons of Veterans, B. P. O. E., and Masonic lodges. Elected representative in 1914 and re-elected in 1916. A republican in politics.

SIDNEY R. REED,

Representative from the thirty-fifth district, composed of Guthrie county, in the thirty-seventh general assembly, was born in Noble county, Ohio, April 28, 1859. With his parents he removed to and settled on a farm in Guthrie county, near Monticeth, in 1864. Following his schooling in the public schools of his county, he finished his education in the Springer school in Chicago. Returning to Guthrie county he taught school for a number of years. Was married in 1880 to Miss Alice McClellan to whom were born three daughters. Mr. Reed is an extensive farmer and breeder of Thoroughbred Aberdeen Angus cattle, Belgian horses, and Poland China hogs. He has also been a large shipper of cattle from the western states. He is a member of the Christian church and the I. O. O. F. A democrat in politics.

SYLVESTER C. REES,

Representative from Fremont county, was born in Warren county, Iowa, May 5, 1849, on a farm near Carlisle. Was educated in the common schools and graduated from high school. Came to Fremont county in March, 1868. Taught school, worked in a clothing store, drug store, general merchandise. Has served on school board, township clerk, alderman and mayor of the city of Hamburg, but farming is his business. Lives in Hamburg and works real estate and insurance. Was married in 1881 to Miss Lula Harris. Was elected a member of of the thirty-sixth general assembly as a republican. Re-elected in 1916.

ALBERT L. RICHARDS,

Representative from Muscatine county, was born in West Liberty, Iowa, December 1, 1880 of American parentage. Was educated in West Liberty schools and since has been engaged in farming and stock dealing. Was married to Ethel Scott in 1906. Member of Knights of Pythias I. O. O. F., Modern Woodmen and B. P. O. E. Elected representative from Muscatine county in 1914. Re-elected in 1916. A republican in politics.

H. GUY ROBERTS,

Representative from Ringgold county, was born of American parents in Ringgold county, Iowa, Liberty township, April 13, 1878. He attended the public school until he was twelve years old. He attended Humeston Normal College for two months when he was called home by the death of his mother. He later attended Highland Park Normal College at Des Moines. He was married September 18, 1903, at Grand Island, Nebraska, to Minnie E. McDonald. He held various township offices before his election to the thirty-sixth general assembly. Re-elected to the thirty-seventh general assembly in 1916. He is a member of the Christian church and a republican in politics.

DOUGLAS ROGERS,

Representative from Carroll county, was born on a farm in Shelby county, Iowa, April 2, 1867. His parents were pioneer settlers of Shelby county, where his mother still lives. He attended the rural schools, Harlan high school, and Western Normal College. He taught in the rural schools for two years, and graduated from the College of Law at the State University of Iowa, June 17, 1891. In July, 1891, he located at Manning, Iowa, and has since said date been actively engaged in the practice of law. He was mayor of Manning for six and one-half years, and a member of the board of education for four years, serving as president of the board for three years. He was married in 1892 to Miss Mary E. Flannery, of Iowa City. Elected representative in 1914; re-elected in 1916. A democrat in politics.

JOHN W. ROWLEY,

Representative from Van Buren county, was born in Columbiana county, Ohio, July 23, 1846. Came with his parents to Van Buren county, Iowa, travelling overland, in December 1854, settling near Utica where his boyhood days were spent. Was educated in the public schools of the county and the high school at Davenport. Was married to Amanda M. Thompson, October 27, 1868, who, with three sons, is living. His home was on a farm until 1875 when he was

elected county superintendent of schools. On November 15, 1879, he purchased a half interest in the Keosauqua Republican with which paper he is still connected, a period of nearly thirty-eight years. Served as United States Supervisor of census for southeastern Iowa, in 1880, 1890, 1900 and 1910. Elected representative in 1916. A republican in politics.

C. B. SANTEE,

One of the representatives from Black Hawk county, was born in Butler county, Iowa, on the 6th day of November, 1864, on a farm near where the town of Kesley now stands. He was educated in the country schools, at the State Teachers College and at Cornell College. His father and mother were pioneers in Butler county. He moved to Cedar Falls on the 10th day of April, 1890, where he since resided with the exception of about six years, or from January 1, 1895, to September 1, 1900, when he was recorder of Black Hawk county and lived in Waterloo. His time as recorder would have expired on the first day of January, 1901, but being anxious to get into business again, he resigned on the first day of September. On the 5th of April, 1899, he was married to Lulu Probert of Shell Rock, Iowa. They have five children, Harriet M., Leslie C., Donald P., Margaret E. and Paul J. The entire family are members of the Methodist Episcopal Church. He is a Knight Templar, also a Shriner, and always has been a republican in politics. In 1913 he was elected as a delegate to the Republican National Convention at Chicago as a supporter of Senator A. B. Cummins.

C. H. SCOTT,

Representative from Appanoose county, was born in Walnut township, Appanoose county, Iowa, fifty-four years ago and has spent fifty-three of them in Iowa. Received his education in the rural and graded schools of Iowa. Is engaged in farming and truck gardening. Elected representative in 1916. A republican in politics.

J. O. SHAFF,

One of the representatives of the 45th district, was born in Clinton county, January 6, 1885, of American parents whose family settled in Clinton county in 1837, taking up land from the government which is still in the family. He received his education in the rural school, Clinton high school, graduating in 1904 from the Iowa State College, and later taking further work in the University of Wisconsin. Since that time he has been actively engaged in farming, Holstein cattle being his specialty. Also handles live stock and grain business at Shaffton, Iowa, and is interested as a director and officer in banks in Clinton and Low Moor. He served on the board of trustees of Camanche township for two terms, and was elected in 1916 as representative from Clinton county. A republican in politics.

FREMONT EARL SHORTESS,

Representative from Tama county, was born in Morrow county, Ohio, September 26, 1858. His father was born near Akron, Ohio, and his mother in Bennington, Vermont. Moved with his parents to Benton county, Iowa, in 1864. Was educated in the rural schools and Tilford academy. Married Elizabeth W. Keith, September 6, 1881. Moved to Traer, Tama county, in 1888, where he has since resided. Is engaged in the jewelry business; has served on the city

council and as mayor of Traer. A member of the Masonic order since 1879. Is a past master, a past high priest in the chapter and a past eminent commander of the commandry of Knights of Templar. Elected representative in 1914. Re-elected in 1916. A republican in politics.

ARTHUR WAYLAND SLAUGHT,

One of the representatives from Wapello county, was born at Hector, Schuyler county, New York, July 6, 1855. His grandfather, Captain Samuel Hanley, was a pioneer of this section, walking into and settling in the midst of a hardwood forest on the east shore of Seneca Lake about 1797. His father and mother were both born in Schuyler county. He was born and lived on a farm, which was a part of that hewn out of this forest by his grandfather, and received such education as was afforded in the rural schools. Later he graduated from Colgate Academy at Hamilton, New York, and for two years served as assistant postmaster of that place, after which he took up the study of medicine and received his degree of physician and surgeon from the Chicago Homeopathic Medical College in 1887, since which time he has continuously and successfully engaged in the practice of his profession. He was twice elected coroner of Wapello county, serving from 1910 to 1914. Was married in 1883 to Mrs. Anne Matthews Chase of Chicago, Illinois. He came to Iowa in 1896, first locating in Emmet county and afterwards in Wapello county. Was elected representative in 1914. Re-elected in 1916. Republican in politics.

J. M. SLOSSON,

Representative from Worth county, was born in Kensett township, Worth county, Iowa, October 27, 1876. His parents were pioneer settlers of Worth county. He attended the rural schools, Northwood High School and Nora Springs Seminary. Was married June 1, 1899, to Sophia Savre. Served six years as county recorder of Worth county and three years as president of the Worth County Agricultural Society. He is engaged in farming, the buying and selling of farm lands and has built several dwellings and business buildings in Northwood, Iowa. Elected representative in 1916. A republican in politics.

STANLEY R. SMITH,

Representative from Bremer county, was born in Osage, Mitchell county, Iowa, January 5, 1881. Attended the Cedar Valley Seminary at Osage and graduated therefrom in 1900. Attended Iowa College at Grinnell one year. Also studied law at the University of Iowa two years. Lived in Iowa all his life except three years that he spent in western South Dakota. In the lumber, grain and coal business at Tripoli, Bremer county, Iowa, also at Oran in Fayette county. This is the first political office ever held, having never before been a candidate for any office. Son of Ex-Senator Jas. A. Smith of Osage. Is a member of the Knights of Pythias and of the Masonic order. Married to Miss Sadie E. Messenger of Waverly, Iowa, in 1912, and have one daughter, Jean Ellen. A republican in politics. Elected representative in 1916.

LEONARD E. STANLEY,

Representative from Adams county, was born April 4, 1853, near Salem, in Columbiana county, Ohio, and came to Iowa with his parents in December of the same year and settled in Johnson county. In the fall of 1860 the family moved to Oskaloosa, Iowa, for better school advantages. Afterward in March,

1864, they again moved westward, this time settling in Warren county, where the subject of this sketch grew to young manhood, attending the common schools and assisting with the work on the farm. In the spring of 1872 he went with an older brother to Adams county where he engaged in teaching school, following this occupation for twelve years in Adams and adjoining counties. He was elected clerk of the district court in 1898 and re-elected in 1900. He was elected as a member of the 37th General Assembly at the fall election in 1916 as a republican.

OTTO STARZINGER,

One of the representatives from Polk county, was born in Iowa in 1882 and has always been a resident of this state. Received his education in the graded schools, East High School and Iowa State College. Is unmarried. Elected representative in 1916. A republican in politics.

D. O. STONE.

Representative from Sioux county, was born in Belpre, Washington county, Ohio, February 25, 1864. In 1867 he came with his parents to Cherokee county, Iowa, and in 1868 moved with them to Calliope, Sioux county. There were only three other families living in Sioux county at that time. He received his education in the common schools. At the age of fourteen he started to learn the printers' trade by working after school hours and on Saturdays as "devil" in the office of the *Sioux County Herald*, published at Orange City. In 1880 his father, Rufus Stone, established the *Independent* at Calliope (now Hawarden) and placed the subject of this sketch in charge of the mechanical department. Two months later his father died which left the entire management of the paper upon the young man. He was then only seventeen years of age and for several years held the distinction of being the youngest editor in the state. He is still owner and publisher of the paper established by his father. Was postmaster of Hawarden from 1885 to 1889. He was united in marriage with Miss Generzia Dunham of Albion, Marshall county, Iowa, December 25, 1884. Elected representative in 1914. Re-elected in 1916. Republican in politics.

WILLIAM STUART,

Representative from the ninety-sixth district, Emmet county, was born in Entrim county, Ireland, January 10, 1851. In 1856, his parents moved to Ontario, Canada, where he gained his education in the public schools of West Monkton, Canada. In 1864, they moved to Fulton, Illinois, where he finished his education. In 1879 he came to Iowa and settled in Grundy Center, Grundy county, Iowa, and was engaged in blacksmithing and later took up the sale of agricultural implements. In 1890 he was elected mayor of Grundy Center. He was united in marriage to Miss Jennie Dunn, on December 26, 1882, and to this union four daughters were born, all of whom are living. In 1892, he moved to Armstrong, Iowa, and has served three years on the county board of supervisors, and two years as president of the school board of Armstrong. He is a member of the M. E. Church, and at present is connected with several prominent enterprises of Armstrong, Iowa. A republican in politics.

GEORGE F. TUCKER,

One of the representatives from Clinton county, was born in Princeton, Green Lake county, Wisconsin, July 16, 1868. Received his education in the rural schools of Dodge county, Minnesota, and the graded schools of Princeton, Wis-

consin. Served his apprenticeship at the printer's trade in *The Republican* office, Princeton, Wisconsin, coming to Iowa in 1897. Was married in 1900 to Miss Laura Hollis, four children, two boys and two girls, having been born to them. Was twice elected to the Clinton city council. Was elected a member of the Thirty-sixth General Assembly in 1914, and was re-elected with an increased plurality in 1916. Is a member of the K. of P., W. O. W. and M. W. A. lodges. A republican in politics.

FRED G. TURNER,

Representative from Iowa county, was born in Dane county, Wisconsin, October 2, 1865. When about one year old he came with his parents to a farm near North English, Iowa, where he has since lived. His parents were of old New England stock. His education was obtained in the rural schools. On October 4, 1893, he was married to Miss Della Troger. Is a member of the Christian church. Elected representative in 1914, re-elected in 1916. A republican in politics.

OSCAR ULSTAD,

Representative from Wright county, was born at Leland, Illinois, October 30, 1867. At the age of five years he moved with his parents to Lee county, Illinois, where he resided until twenty years of age, when he moved to Wright county, Iowa, where he has since resided. Received his education in the rural schools of Illinois. Was engaged in the mercantile business at Holmes, Iowa, for fifteen years retiring in 1913 and has lived on a farm adjoining Holmes since that time. Was postmaster at Holmes for seventeen years, township trustee four years, township clerk two years and is now president of the school board. Is married and has five children. Elected representative in 1916. A republican in politics.

W. H. WALRATH,

Representative from Fayette county, is of American parentage. His parents were descendants of the Dutch that settled in the Mohawk valley, in the state of New York, in the early colonial times. They came to Iowa in 1856 and settled on the land, on which a part of the town of Arlington, Fayette county, is now located. As he grew to manhood he took up the work of farming and stock raising, which he followed until 1902, when he sold the farm and moved into town, and has since been engaged in real estate business. He has always taken a lively interest in public affairs, having served several terms as assessor and township trustee, and was a member of the board of education over twenty years. In 1902 he was elected a member of the board of supervisors of Fayette county, which office he held until January 1, 1916. In the fall of 1916 was elected representative. Married in 1880 to Miss Velma E. Doan who died in 1884. In 1889 was married to Miss Mary G. Hutchison. A republican in politics.

JAMES B. WEAVER,

One of the representatives from Polk county, and the son of Gen. James B. Weaver and Clara Vinson Weaver, was born at Bloomfield, Iowa, August 19, 1861. Attended the common school at Bloomfield until seventeen years of age. Farmed from 1877 to 1879 and clerked in a general store from 1879 to 1881. Graduated from the law department of the State University in 1882 and en-

tered the law offices of Barcroft and Gatch and became a member of the firm of Gatch and Weaver in 1883, a member of the firm of Gatch, Conner and Weaver in 1885 and Conner and Weaver in 1897 and continued with this firm until 1904, since which time has continued the practice alone. Has always been active in public movements, having acted as president of the University Club, Prairie Club, Golf and Country Club, Des Moines Public Library, Iowa Press and Authors' Club and is a member of the Des Moines Town Planning Commission and Des Moines Better Housing Association. Elected representative in 1916. A republican in politics.

ALFRED WENSTRAND,

Representative from Page county, was born in Sweden, May 14, 1855; graduated from the public schools of Sweden. Came to this country with his parents in 1870 and has lived in Page county ever since. Received a further school education in the public schools of Iowa and studied law two and one-half years. He is a farmer. Was married to Miss Christin Olson in 1879. He has held the offices of road superintendent, secretary and president of the school board, assessor, township clerk, township trustee and justice of the peace. Was elected clerk of the district court of Page county for three consecutive terms. Has been a member of the board of directors of the First National Bank of Essex and president of the Commercial National Bank of same place. Elected representative in 1914. Re-elected in 1916. Republican in politics.

JOHN E. WICHMAN,

Representative from Hancock county, was born at Galena, Illinois, April 16, 1859, of German parentage. He was educated in the public schools of the city of Galena and in the Northwestern German-English Normal School, now known as Charles City College, Charles City, Iowa. He removed to Hancock county, Iowa, in 1879, where he has since resided. He taught school in Illinois and Hancock county for four years, and was admitted to the bar in 1884, and since that time has given his attention almost exclusively to the practice of law. Has served as county attorney of Hancock county for four terms, and held other local offices in his county and town. Was married to Mary L. Prescott in 1888, and has two daughters, Lois and Charlotte. Was elected to membership in the Thirty-seventh General Assembly in 1916. Has always been a republican in politics.

LARS O. WIGDAHL,

Representative from Palo Alto county, was born near Stavanger, Norway, on the 7th day of December, 1857. Immigrated to Columbia county, Wisconsin, in the spring of 1880. He finished the graded school in Norway and attended the Hauges Ev. Lutheran Seminary at Red Wing, Minn. In the year 1883 he took up the study of Theology at Augsburg Ev. Lutheran Seminary in Minneapolis, Minnesota, wherefrom he was graduated in 1887, and was ordained the same year on a call from the Lutheran church, Ruthven, Iowa, in which place he still serves. Married Miss Anna Osterhus of Fayette county. He was elected representative from Palo Alto county in 1914 and his politics have always been republican. Re-elected in 1916.

CHARLES E. WILSON,

Representative from Louisa county, was born near Morning Sun, Iowa, February 19, 1861. His father was born in New York and came to Iowa in 1840. His mother was born in Indiana. Educated in the common schools, Morning Sun

Academy, and Elliott's Business College, Burlington, Iowa. He is a farmer and breeder of Short Horn cattle. He was born on the farm where he now resides, his father having entered a part of it from the government in 1844. Has been assessor of his township for eleven years. Has taken a leading part in farmers' institute work, making a special study of Short Horn cattle. Married December 22, 1885, to Miss Anna J. Wilson. Is a member of the United Presbyterian church. Elected representative in 1914. Re-elected in 1916. Republican in politics.

GEORGE WILSON,

Representative from Cherokee county, Iowa, was born in the city of Albany, N. Y., November 1, 1853, of Scotch-Irish parentage. When he was one and one-half years old his parents moved to Benton county, Iowa, locating at Vinton and later settled on a farm near Mt. Auburn. Was educated in the district schools and Tlifford Academy. Was married November 13, 1878, at Vinton, Iowa, to Miss Ellen L. Joyce. Moved to Cherokee county, Iowa, in the spring of 1879 and settled on a farm. Taught school three winters in Benton county, and five years in Cherokee county. Was elected county auditor in 1906 and continued in office until January, 1913. Is a member of all branches of the I. O. O. F. and B. A. Y. A republican in politics.

HENRY L. WILSON,

Representative from Mitchell county, was born in Tama county, Iowa, July 12, 1858, of Scotch parentage. He was educated in the rural schools and in Traer high school and a private academy. He removed to Mitchell county in January, 1888. Served as sheriff of the county from 1891 to 1896. Was associate editor of *The Mitchell County Press* from 1904 to 1908. Was married in 1895 to Miss Ethel Lovejoy. Elected representative in 1914. Re-elected in 1916. A republican in politics.

THOMAS J. WILSON,

Representative from Mahaska county, born in Washington county, Iowa, October 23, 1854. Educated in public school. Moved to Mahaska county in February, 1882. Served as township trustee for twelve years and as member of the board of supervisors for three years. Assisted in organizing the Farmers National Bank in Oskaloosa in 1906 and has been a director since organization. A farmer by occupation. A republican in politics.

JOHN M. WORMLEY,

Representative from Plymouth county, was born near Macomb in the state of Illinois in 1862. Came to Newton, Iowa, with his parents in 1866, traveling in a prairie schooner, and crossing the Mississippi on a flat boat at the site of the present Keokuk dam. Received his education in the common schools of Jasper county, Hazel Dell Academy at Newton, Ames College, and is a graduate from the Law College at Iowa City, class of 1889. He began to practice law the same year at Kingsley, Iowa, from which he retired in 1916 to devote his time to his extensive real estate interests, stock raising and farming. He has held many local offices, public and private, including councilman, postmaster and was mayor of Kingsley for many years. Was elected representative from Plymouth county in 1916. A republican in politics.

REPUBLICAN PARTY

CALL FOR THE REPUBLICAN NATIONAL CONVENTION OF 1916.

To the Republican Electors of the United States:

In accordance with established custom and in obedience to instructions of the Republican National Convention of 1912, the Republican National Committee now directs that a National Convention of delegated representatives of the Republican party be held in the City of Chicago, in the State of Illinois, at eleven o'clock a. m., on Wednesday, the 7th day of June, 1916, for the purpose of nominating candidates for President and Vice-President, to be voted for at the presidential election on Tuesday, November 7, 1916, and for the transaction of such other business as may properly come before it.

The republican electors of the several states and the District of Columbia, Alaska, Hawaii, Porto Rico and the Philippine Islands, and all other electors without regard to past political affiliations, who believe in the principles of the republican party and indorse its policies, are cordially invited to unite under this call in the selection of delegates to said convention. Said National Convention shall consist of four delegates at large from each state, and two delegates at large for each representative at large in congress; one delegate from each congressional district; an additional delegate for each congressional district in which the vote for any republican elector in 1908, or for the republican nominee for congress in 1914, shall have been not less than 7,500; two delegates each from the District of Columbia, Alaska, Hawaii, Porto Rico and the Philippine Islands. All delegates from any state may, however, be chosen from the state at large, in the event that the laws of the state in which the election occurs so provide. Alternate delegates shall be elected to this convention for each unit of representation equal to the number of delegates elected therein. In the absence of any delegate at large or delegate from a congressional district, the roll of alternates for the state or district shall be called in the order in which the names are placed upon the roll of the convention.

Delegates at large and their alternates, and delegates from congressional districts and their alternates, shall be elected in the following manner:

(1) By primary elections, in accordance with the laws of the state in which the election occurs, in such states as require by law the election of delegates to national conventions of political parties by direct primaries; provided, that in any state in which republican representation upon the board of judges or inspectors of elections for such primary election is denied by law, delegates and alternates shall be elected as hereinafter provided.

(2) By congressional, territorial or state conventions, as the case may be, to be called by the congressional, territorial or state committees, respectively. Notice of the call for such conventions shall be published in a newspaper or newspapers of general circulation in the district, territory or state. In a congressional district where there is no republican congressional committee, the republican state committee shall issue the call and make said publication.

No delegates or alternates shall be deemed eligible to participate in any convention to elect delegates to the national convention who were elected prior to the adoption of this call.

Delegates presenting certificates of election from the canvassing boards or officer created or designated by state law to canvass the returns and issue certificates of election to delegates to the national convention shall be placed upon the temporary roll of the convention by this committee.

The election of delegates from the District of Columbia shall be held under the direction and supervision of an election board composed of Charles Linskins, Charles H. Bauman and Jesse H. Foster, of the District of Columbia.

This board shall have authority to fix the date of said convention, subject to the provisions of this call, and to arrange all details incidental thereto; and shall provide for a registration of the votes cast, such registration to include the name and residence of each voter.

The delegates from Alaska, Hawaii, Porto Rico and the Philippine Islands shall be elected in conformity with the rules and regulations adopted by this committee, copies of which will be furnished to the governing committee of the republican party in such territory and insular possessions.

All delegates and alternates shall be elected not earlier than thirty days after the date of this call, and not later than thirty days before the date of the meeting of the Republican National Convention, for which this call is issued, unless otherwise provided by the laws of the state in which the election occurs.

The credentials of each delegate and alternate elected prior to May 24, 1916, must be forwarded to the Secretary of the Republican National Committee, at the office of the National Committee, Wilkins Building, Washington, D. C., promptly upon such election. The credentials of each delegate or alternate elected after the 23d day of May, 1916, must be forwarded to the Secretary of the Republican National Committee, at Congress Hotel, Chicago, Illinois. Where more than the authorized number of delegates is reported to the Secretary of the National Committee, a contest shall be deemed to exist, and the secretary shall notify the several claimants so reported and shall submit all credentials and claims to the whole committee for decision as to which claimants shall be placed upon the temporary roll of the convention.

All notices of contest shall be submitted in writing accompanied by a printed statement setting forth the ground of contest, which must be filed with the Secretary of the Committee twenty days prior to the meeting of the National Convention, except in cases where Delegates are chosen by law within that period, and then at any time prior to the meeting of the National Convention.

In promulgating this call the Secretary of the Republican National Committee is directed to send a copy to the members of the National Committee from each State, and enclose therewith copies of the call for the Chairman and Secretary of the State Committee, to be forwarded to said Chairman and Secretary by the member of the National Committee.

The apportionment of Delegates to the National Convention called hereby shall be as adopted by the National Committee at its meeting December 16, 1913, and ratified by Republican State Conventions of States which cast a majority of votes in the Electoral College, schedule of which is appended hereto.

Upon the basis of official election figures furnished to the National Committee, the apportionment of delegates to the convention is as follows:

Alabama	16	Maryland	16	Oregon	10
Arizona	6	Massachusetts	36	Pennsylvania	76
Arkansas	15	Michigan	30	Rhode Island	10
California	26	Minnesota	24	South Carolina	11
Colorado	12	Mississippi	12	South Dakota	10
Connecticut	14	Missouri	36	Tennessee	21
Delaware	6	Montana	8	Texas	26
Florida	8	Nebraska	16	Utah	8
Georgia	17	Nevada	6	Vermont	8
Idaho	8	New Hampshire	8	Virginia	15
Illinois	58	New Jersey	28	Washington	14
Indiana	30	New Mexico	6	West Virginia	16
Iowa	26	New York	87	Wisconsin	26
Kansas	20	North Carolina	21	Wyoming	6
Kentucky	28	North Dakota	10	Alaska	2
Louisiana	12	Ohio	48	District of Columbia	3
Maine	12	Oklahoma	20	Hawaii, Philippines,	
				Porto Rico	2
Total number of delegates at large					987

CHARLES D. HILLES, *Chairman*,
JAMES B. REYNOLDS, *Secretary*.

Washington, D. C., December 14, 1915.

LIST OF DELEGATES TO NATIONAL CONVENTION FROM IOWA.

AT LARGE.

Luther A. Brewer, Cedar Rapids.
Howard J. Clark, Des Moines.

George W. French, Davenport.
William S. Kenyon, Fort Dodge.

DISTRICT.

1—La Monte Cowles, Burlington.
E. R. Smith, Fairfield.

7—Gardner Cowles, Des Moines.
M. L. Curtis, Knoxville.

2—George M. Curtis, Clinton.
J. Reed Lane, Davenport.

8—James R. Bowsler, Leon.
H. E. Tomlinson, New Market.

3—A. M. Cloud, Manchester.
C. F. Johnston, Sheffield.

9—John J. Hess, Council Bluffs.
Robert B. Wallace, Council Bluffs.

4—C. H. McNider, Mason City.
J. W. Sandusky, New Hampton.

10—Robert Healy, Fort Dodge.
Paul E. Stillman, Jefferson.

5—W. A. Dexter, Toledo.
D. W. Norris, Marshalltown.

11—George C. Call, Sioux City.
E. L. Hogue, Blencoe.

6—W. T. Harper, Ottumwa.
H. W. Spaulding, Grinnell.

NATIONAL TICKET.

For President.

CHARLES E. HUGHES,
of New York.

For Vice-President.

CHARLES W. FAIRBANKS,
of Indiana.

REPUBLICAN PLATFORM—1916.

In 1861 the Republican party stood for the Union. As it stood for the Union of States, it now stands for a united people, true to American ideals, loyal to American traditions, knowing no allegiance except to the Constitution, to the government and to the flag of the United States. We believe in American policies at home and abroad.

PROTECTION OF AMERICAN RIGHTS.

We declare that we believe in and will enforce the protection of every American citizen in all the rights secured to him by the Constitution, by treaties and the law of nations, at home and abroad, by land and sea. These rights, which, in violation of the specific promise of their party made at Baltimore in 1912, the Democratic President and the Democratic Congress have failed to defend, we will unflinchingly maintain.

FOREIGN RELATIONS.

We desire peace, the peace of justice and right, and believe in maintaining a straight and honest neutrality between the belligerents in the great war in Europe. We must perform all our duties and insist upon all our rights as neutrals without fear and without favor. We believe the peace and neutrality as well as the dignity and influence of the United States cannot be preserved by shifty expedients, by phrase-making, by performances in language, or by attitudes ever changing in an effort to secure groups of voters.

The present administration has destroyed our influence abroad and humiliated us in our own eyes. The Republican party believes that a firm, consistent and courageous foreign policy, always maintained by the Republican Presidents in accordance with American traditions, is the best, as it is the only true way, to preserve our peace and restore us to our rightful place among the nations. We believe in the pacific settlement of international disputes and favor the establishment of a world court for that purpose.

MEXICO.

We deeply sympathize with the 15,000,000 people of Mexico who for three years have seen their country devastated, their homes destroyed, their fellow-citizens murdered and their women outraged, by armed bands of desperadoes lead by self seeking, conscienceless agitators, who, when temporarily successful in any locality, have neither sought nor been able to restore order or establish and maintain peace.

We express our horror and indignation at the outrages which have been and are being perpetrated by these bandits upon American men and women who were or are in Mexico by invitation of the laws and of the government of that country and whose rights to security of person and property are guaranteed by solemn treaty obligations. We denounce the indefensible methods of interference employed by this administration in the internal affairs of Mexico and refer with shame to its failure to discharge the duty of this country as next friend to Mexico, its duty to other powers who have relied upon us as such friend, and its duty to our citizens in Mexico, in permitting the continuance of such conditions, first by failure to act promptly and firmly, and, second, by lending its influence to the continuation of such conditions through recognition of one of the factions responsible for these outrages.

We pledge our aid in restoring order and maintaining peace in Mexico. We promise to our citizens on and near our border, and to those in Mexico, wherever they may be found, adequate and absolute protection in their lives, liberty and property.

MONROE DOCTRINE.

We reaffirm our approval of the Monroe doctrine, and declare its maintenance to be a policy of this country essential to its present and future peace and safety and to the achievement of its manifest destiny.

LATIN AMERICA.

We favor the continuance of Republican policies, which will result in drawing more and more closely the commercial, financial and social relations between this country and the countries of Latin America.

PHILIPPINES.

We renew our allegiance to the Philippine policy inaugurated by McKinley, approved by Congress and consistently carried out by Roosevelt and Taft. Even in this short time it has enormously improved the material and social conditions of the islands, given the Philippine people a constantly increasing participation in their government and if persisted in will bring still greater benefits in the future.

We accepted the responsibility of the islands as a duty to civilization and the Filipino people. To leave with our task half done would break our pledges, injure our prestige among nations and imperil what has already been accomplished.

We condemn the Democratic administration for its attempt to abandon the Philippines, which was prevented only by the vigorous opposition of Republican members of Congress, aided by a few patriotic Democrats.

TREATY WITH RUSSIA.

We reiterate our unqualified approval of the action taken in December, 1911, by the President and Congress to secure with Russia, as with other countries, a treaty that will recognize the absolute right of expatriation and prevent all discrimination of whatever kind between American citizens, whether native-born or alien, and regardless of race, religion or previous political allegiance.

We renew the pledge to observe this principle and to maintain the right of asylum, which is neither to be surrendered nor restricted, and we unite in the cherished hope that the war which is now desolating the world may speedily end, with a complete and lasting restoration of brotherhood among the nations of the earth and the assurance of full equal rights, civil and religious, to all men in every land.

PROTECTION OF THE COUNTRY.

In order to maintain our peace and make certain the security of our people within our own borders the country must have not only adequate but thorough and complete national defense, ready for any emergency. We must have a sufficient and effective regular army and a provision for ample reserves, already drilled and disciplined, who can be called at once to the colors when the hour of danger comes.

We must have a navy strong and so well proportioned and equipped, so thoroughly ready and prepared, that no enemy can gain command of the sea and effect a landing in force on either our western or our eastern coast. To secure these results we must have a coherent and continuous policy of national defense, which even in these perilous days the Democratic party has utterly failed to develop, but which we promise to give to the country.

TARIFF.

The Republican party stands now, as always, in the fullest sense for the policy of tariff protection to American industries and American labor and does not regard an anti-dumping provision as an adequate substitute. Such protection should be reasonable in amount but sufficient to protect adequately American industry and American labor and be so adjusted as to prevent undue exactions by monopolies or trusts. It should, moreover, give special attention to securing the industrial independence of the United States as in the case of dyestuffs.

Through wise tariff and industrial legislation our industries can be so organized that they will become not only a commercial bulwark but a powerful aid to national defense.

The Underwood Tariff Act is a complete failure in every respect. Under its administration imports have enormously increased in spite of the fact that intercourse with foreign countries has been largely cut off by reason of the war, while the revenues of which we stand in such dire need have been greatly reduced. Under the normal conditions which prevailed prior to the war it was clearly demonstrated that this act deprived the American producer and the American wage-earner of that protection which entitled them to meet their foreign competitors, and, but for the adventitious conditions created by the war, would long since have paralyzed all forms of American industry and deprived American labor of its just reward.

It has not in the least reduced the cost of living, which has constantly advanced from the date of its enactment. The welfare of our people demands its repeal and the substitution of a measure which in peace as well as in war, will produce ample revenue and give reasonable protection to all forms of American production in mine, forest, field and factory.

We favor the creation of a tariff commission with complete power to gather and compile information for the use of Congress in all matters relating to the tariff.

BUSINESS.

The Republican party has long believed in the rigid supervision and strict regulation of the transportation and of the great corporations of the country. It has put its creed into its deeds, and all really effective laws regulating the railroads and the great industrial corporations are the work of Republican Congresses and Presidents. For this policy of regulation and supervision the Democrats, in a stumbling and piecemeal way, are undertaking to involve the Government in business which should be left within the sphere of private enterprises and in direct competition with its own citizens, a policy which is sure to result in waste, great expense to the taxpayer and in an inferior product.

The Republican party firmly believes that all who violate the laws in regulation of business should be individually punished. But prosecution is very different from persecution, and business success, no matter how honestly attained, is apparently regarded by the Democratic party as in itself a crime. Such doctrines and beliefs choke enterprise and stifle prosperity. The Republican party believes in encouraging business and will seek to advance all American interests.

RURAL CREDITS

We favor an effective system of rural credits as opposed to the ineffective law proposed by the present Democratic administration.

RURAL FREE DELIVERY

We favor the extension of the rural free delivery system and condemn the Democratic administration for curtailing and crippling it.

MERCHANT MARINE

In view of the policies adopted by all the maritime nations to encourage their shipping interests and in order to enable us to compete with them for the ocean-carrying trade, we favor the payment to ships engaged in the foreign trade of liberal compensation for services actually rendered in carrying the mails, and such further legislation as will build up an adequate American merchant marine, and give up ships which may be requisitioned by the Government in time of national emergency.

We are utterly opposed to the Government ownership of vessels as proposed by the Democratic party, because government-owned ships, while effectively preventing the development of the American merchant marine by private capital, will be entirely unable to provide for the vast volume of American freights and will leave us more helpless than ever in the hard grip of foreign syndicates.

TRANSPORTATION

Interstate and intrastate transportation have become so interwoven that the attempt to apply two and often several sets of laws to its regulation has produced conflicts of authority, embarrassment in operation and inconvenience and expense to the public.

The entire transportation system of the country has become essentially national. We, therefore, favor such action by legislation or, if necessary, through an amendment to the Constitution of the United States, as will result in placing it under exclusive Federal control.

ECONOMY AND A NATIONAL BUDGET

The increasing cost of the National Government and the need for the greatest economy of its resources in order to meet the growing demands of the people for government service, call for the severest condemnation of the wasteful appropriations of this Democratic administration, of its shameless raids on the

Treasury, and of its opposition to and rejection of President Taft's oft-repeated proposals and earnest efforts to secure economy and efficiency through the establishment of a simple businesslike budget system to which we pledge our support and which we hold to be necessary to effect any real reform in the administration of national finances.

CONSERVATION

We believe in a careful husbandry of all the natural resources of the nation—a husbandry which means development without waste; use without abuse.

CIVIL SERVICE REFORM

The Civil Service law has always been sustained by the Republican party and we renew our repeated declaration that it shall be thoroughly and honestly enforced and extended wherever practicable. The Democratic party has created since March 4, 1913, 30,000 offices outside of the civil service law at an annual cost of \$44,000,000 to the taxpayers of the country.

We condemn the gross abuse and the misuse of the law by the present Democratic administration and pledge ourselves to a reorganization of this service along lines of efficiency and economy.

TERRITORIAL OFFICIALS

Reaffirming the attitude long maintained by the Republican party, we hold that officials appointed to administer the government of any territory should be bona fide residents of the territory in which their duties are to be performed.

LABOR LAWS

We pledge the Republican party to the faithful enforcement of all Federal laws passed for the protection of labor. We favor vocational education; the enactment and rigid enforcement of a Federal child labor law; the enactment of a generous and comprehensive workman's compensation law, within the commerce power of Congress, and an accident compensation law covering all Government employees. We favor the collection and collation under the direction of the Department of Labor of complete data relating to industrial hazards for the information of Congress, to the end that such legislation may be adopted as may be calculated to secure the safety, conservation and protection of labor from the dangers incident to industry and transportation.

WOMEN SUFFRAGE

The Republican party, reaffirming its faith in Government of the people, by the people, for the people, as a measure of justice to one-half the adult people of this country, favors the extension of the suffrage to women, but recognizes the right of each State to settle this question for itself.

CONCLUSION

Such are our principles, such are our purposes and policies. We close as we began. The times are dangerous and the future is fraught with peril. The great issues of the day have been confused by words and phrases. The American spirit, which made the country and saved the Union, has been forgotten by those charged with the responsibility of power. We appeal to all Americans, whether naturalized or native born, to prove to the world that we are Americans in thought and in deed, with one loyalty, one hope, one aspiration. We call on all Americans to be true to the spirit of America, to the great traditions of their common country, and above all things, to keep the faith.

OFFICIAL CALL FOR THE REPUBLICAN STATE CONVENTION TO BE
HELD AT DES MOINES, JULY 19, 1916.

To the Republican Electors of Iowa:

By direction of the Republican state central committee of Iowa, a delegate convention of the Republicans of Iowa will be held in the city of Des Moines, Wednesday, July 19, 1916, at 11:00 o'clock a. m. In accordance with Section 1087-a27 of the Supplement to the Code, 1913, the duties of this convention shall be: To formulate and adopt a state platform for the Republican party; To nominate candidates for the party for any state office to be filled by voters of the entire state when no candidate for such office has been nominated at the preceding primary election, as shown by the canvass of the returns of said primary, and for which office there were persons voted for at said primary; To elect a state central committee, and to transact such other business as may properly be brought before it.

At 10 o'clock A. M. of the day of the aforesaid state convention, the delegates from the several congressional districts shall meet in caucuses to transact such business as may properly come before them and select the usual committees of the state convention.

The basis of representation in the said state convention shall be as follows: One delegate for each county, and one additional delegate for each two hundred votes or fraction thereof, not less than 100, cast for George W. Clarke for Governor, at the general election held November 3, 1914, and each county will be entitled to delegates as follows:

Adair	16	Floyd	11	Monroe	10
Adams	7	Franklin	8	Montgomery	8
Allamakee	18	Fremont	9	Muscatine	17
Appanoose	14	Greene	10	O'Brien	7
Audubon	7	Grundy	9	Osceola	6
Benton	12	Guthrie	11	Page	12
Black Hawk	24	Hamilton	12	Palo Alto	8
Boone	9	Hancock	5	Plymouth	10
Bremer	9	Hardin	12	Pocahontas	9
Buchanan	14	Harrison	12	Polk	47
Buena Vista	5	Henry	9	Pottawattamie	26
Butler	11	Howard	8	Poweshiek	13
Calhoun	11	Humboldt	7	Ringgold	9
Carroll	8	Ida	6	Sac	8
Cass	12	Iowa	10	Scott	30
Cedar	11	Jackson	10	Shelby	8
Cerro Gordo	18	Jasner	12	Sioux	11
Cherokee	6	Jefferson	7	Story	11
Chickasaw	9	Johnson	12	Tama	14
Clarke	7	Jones	11	Taylor	10
Clay	7	Keokuk	12	Union	10
Clayton	14	Kossuth	12	Van Buren	6
Clinton	20	Lee	15	Wapello	15
Crawford	9	Linn	25	Warren	10
Dallas	13	Louisia	9	Washington	12
Davis	7	Lucas	8	Wayne	10
Decatur	9	Lyon	7	Webster	18
Delaware	12	Madison	9	Winnebago	7
Des Moines	14	Mahaska	15	Winneshiek	14
Dickinson	5	Marion	12	Woodbury	21
Dubuque	15	Marshall	16	Worth	7
Emmet	7	Mills	8	Wright	10
Fayette	14	Mitchell	8		
		Monona	8	Total	1136

L. R. WHITNEY,

Secretary.

Des Moines, Iowa, May 6, 1916.

Chairman of the convention—N. E. KENDALL.

Secretary—M. L. CURTIS of Knoxville.

CHARLES A. RAWSON,

Chairman.

STATE TICKET.

For Governor,
W. L. HARDING,
of Sioux City.

For Lieutenant-Governor,
ERNEST R. MOORE,
of Cedar Rapids.

MEMBERS STATE CENTRAL COMMITTEE.

- First District*—W. W. Copeland, Burlington.
Second District—Con Murphy, Davenport.
Third District—N. W. Beebe, Hampton.
Fourth District—L. B. Whitney, Decorah.
Fifth District—D. E. Goodell, Tama.
Sixth District—H. A. Roth Ottumwa.
Seventh District—C. A. Rawson, Des Moines, Chairman.
Eighth District—Howard Tedford, Mt. Ayr.
Ninth District—Ralph Pringle, Red Oak.
Tenth District—L. J. Dickinson, Algona.
Eleventh District—C. C. Bradley, Le Mars.

DEMOCRATIC PARTY

DEMOCRATIC PLATFORM--1916.

The call was issued for a National Convention at St. Louis, Missouri, to be held on June 16, 1916.

The Democratic party, in national convention assembled, adopts the following declaration, to the end that the people of the United States may both realize the achievements wrought by four years of Democratic administration and be apprised of the policies to which the party is committed for the further conduct of national affairs.

RECORD OF ACHIEVEMENT.

We indorse the administration of Woodrow Wilson. It speaks for itself. It is the best exposition of sound Democratic policy at home and abroad.

We challenge comparison of our record, our keeping of pledges and our constructive legislation with those of any party of any time.

We found our country hampered by special privileges, a vicious tariff, obsolete banking laws and an inelastic currency. Our foreign affairs were dominated by commercial interests for their selfish ends. The Republican party, despite repeated pledges, was impotent to correct abuses which it had fostered. Under our administration, under a leadership which has never faltered, these abuses have been corrected and our people have been freed therefrom.

Our archaic banking and currency system, prolific of panic and disaster under Republican administrations—long the refuge of the money trust—has been supplemented by the Federal Reserve Act, a true Democracy of credit under government control, already proved a financial bulwark in a world crisis, mobilizing our resources, placing abundant credit at the disposal of legitimate industry, and making a currency panic impossible.

We have created a Federal Trade Commission to accommodate the perplexing questions arising under the antitrust laws, so that monopoly may be strangled at its birth and legitimate industry encouraged. Fair competition in business is now assured.

We have effected an adjustment of the tariff adequate for revenue under peace conditions and fair to the consumer and to the producer. We have adjusted the burden of taxation so that swollen incomes bear their equitable share. Our revenues have been sufficient in times of world stress, and will largely exceed the expenditures for the current fiscal year.

We have lifted human labor from the category of commodities, and have secured to the workingman the right to voluntary association for his protection and welfare. We have protected the rights of the laborer against the unwarranted issuance of writs of injunction, and have guaranteed to him the right of trial by jury in cases of alleged contempt committed outside the presence of the court.

We have advanced the parcel post to genuine efficiency enlarged the postal savings system, added 10,000 rural delivery routes and extensions, thus reaching two and one-half millions additional people, improved the postal service in every branch, and for the first time in our history placed the postoffice on a self-supporting basis, with actual surplus in 1913, 1914 and 1916.

ECONOMIC FREEDOM.

The reforms which were most obviously needed to clear away privilege, prevent unfair discrimination and release the energies of men of all ranks and advantages have been effected by recent legislation. We must now remove,

so far as possible, every remaining element of unrest and uncertainty from the path of the business men of America, and secure for them a continued period of quiet, assured and confident prosperity.

TARIFF.

We affirm our belief in the doctrine of a tariff for the purpose of providing sufficient revenue for the operation of the Government economically administered, and unreservedly indorse the Underwood tariff law as truly exemplifying that doctrine. We recognize that tariff rates are necessary subject to change to meet changing conditions in the world's production and trade. The events of the last two years have brought about many momentous changes. In some respects their effects are yet conjectural and wait to be disclosed, particularly in regard to our foreign trade.

Two years of a war which has directly involved most of the chief industrial nations of the world, and which has indirectly affected the life and industry of all nations, are bringing about economic changes more varied and far-reaching than the world has ever before experienced. In order to ascertain just what those changes may be the Democratic Congress is providing for a nonpartisan tariff commission to make impartial and thorough study of every economic fact that may throw light either upon our past or upon our future fiscal policy with regard to the imposition of taxes on imports or with regard to the changed and changing conditions under which our trade is carried on. We cordially indorse this timely proposal and declare ourselves in sympathy with the principle and purpose of shaping legislation within that field in accordance with clearly established facts rather than in accordance with trade demands of selfish interests or upon information provided largely, if not exclusively, by them.

AMERICANISM.

The part that the United States will play in the new day of international relationships which is now upon us will depend upon our preparation and our character. The Democratic party, therefore, recognizes the assertion and triumphant demonstration of the indivisibility and coherent strength of the nation as the supreme issue of the day, in which the whole world faces the crisis of manifold change. It summons all men, of whatever origin or creed, who would count themselves Americans, to join in making clear to all the world the unity and consequent power of America.

This is an issue of patriotism. To taint it with partisanship would be to defile it. In this day of test America must show itself, not a nation of partisans, but a nation of patriots. There is gathered here in America the best of the blood, the industry and the genius of the whole world, the elements of a great race and magnificent society to be melted into a mighty and splendid nation.

Whoever, actuated by the purpose to promote the interest of a foreign power in disregard of our own country's welfare or to injure this Government in its foreign relations or cripple or destroy its industries at home, and whoever by arousing prejudices of a racial, religious or other nature creates discord and strife among our people so as to obstruct the wholesome process of unification, is faithless to the trust which the privileges of citizenship repose in him and disloyal to his country.

We, therefore, condemn as subversive of this nation's unity and integrity, and as destructive of its welfare, the activities and designs of every group or organization, political or otherwise, that has for its object the advancement of the interest of a foreign power, whether such object is promoted by intimidating the Government, a political party or representatives of the people, or which is calculated and tends to divide our people into antagonistic groups

and thus to destroy that complete agreement and solidarity of the people and that unity of sentiment and national purpose so essential to the perpetuity of the nation and its free institutions.

We condemn all alliances and combinations of individuals in this country, of whatever nationality or descent, who agree and conspire together for the purpose of embarrassing or weakening our Government or of improperly influencing or coercing our public representatives in dealing or negotiating with any foreign power. We charge that such conspiracies among a limited number exist and have been instigated for the purpose of advancing the interests of foreign countries to the prejudice and detriment of our own country. We condemn any political party which, in view of the activity of such conspirators, surrenders its integrity or modifies its policy.

PREPAREDNESS.

Along with the proof of our character as a nation must go the proof of our power to play the part that legitimately belong to us. The people of the United States love peace. They respect the rights and covet the friendship of all other nations. They desire neither any additional territory nor any advantage which cannot be peacefully gained by their skill, their industry or their enterprise, but they insist upon having absolute freedom of national life and policy, and feel that they owe it to themselves and to the role of spirited independence, which it is their sole ambition to play, that they should render themselves secure against the hazard of interference from any quarter, and should be able to protect their rights upon the seas or in any part of the world.

We, therefore, favor the maintenance of an army fully adequate to the requirements of order, of safety and of the protection of the nation's rights, the fullest development of modern methods of seacoast defense and the maintenance of an adequate reserve of citizens trained to arms and prepared to safeguard the people and territory of the United States against any danger of hostile action which may unexpectedly arise, and a fixed policy for the continuous development of a navy worthy to support the great naval traditions of the United States and fully equal to the international tasks which the United States hopes and expects to take a part in performing. The plans and enactments of the present Congress afford substantial proof of our purpose in this exigent matter.

INTERNATIONAL RELATIONS.

The Democratic administration has throughout the present war scrupulously and successfully held to the old paths of neutrality and of the peaceful pursuit of the legitimate objects of our national life, which statesmen of all parties and creeds have prescribed for themselves in America since the beginning of our history. But the circumstances of the last two years have revealed necessities of international action which no former generation can have foreseen. We hold that it is the duty of the United States to use its power not only to make itself safe at home, but also to make secure its just interests throughout the world, and, both for this end and in the interest of humanity, to assist the world in securing settled peace and justice.

We believe that every people has the right to choose the sovereignty under which it shall live; that the small states of the world have a right to enjoy from other nations the same respect for their sovereignty and for their territorial integrity that great and powerful nations expect and insist upon; and that the world has a right to be free from every disturbance of its peace that has its origin in aggression or disregard of the rights of peoples and nations; and we believe that the time has come when it is the duty of the United States to join with the other nations of the world in any feasible association that will effectively serve these principles, to maintain inviolate the complete security of the highway of the seas for the common and unhindered use of all nations.

The present administration has consistently sought to act upon and realize in its conduct of the foreign affairs of the nation the principle that should be the object of any association of the nations formed to secure the peace of the world and the maintenance of national and individual rights. It has followed the highest American traditions. It has preferred respect for the fundamental rights of smaller States, even to property interests, and has secured the friendship of the people of these States for the United States by refusing to make a mere material interest an excuse for the assertion of our superior power against the dignity of their sovereign independence.

It has regarded the lives of its citizens and the claims of humanity as of greater moment than material rights, and peace as the best basis for the just settlement of commercial claims. It has made the honor and ideals of the United States its standard alike in negotiation and action.

PAN AMERICAN CONCORD.

We recognize now, as we have always recognized, a definite and common interest between the United States with the other people and republics of the Western Hemisphere in all matters of national independence and free political development. We favor the establishment and maintenance of the closest relations of amity and mutual helpfulness between the United States and the other republics of the American continents for the support of peace and promotion of a common prosperity. To that end we favor all measures which may be necessary to facilitate intimate intercourse and promote commerce between the United States and her neighbors to the south of us, and such international understandings as may be practicable and suitable to accomplish these ends.

We commend the action of the Democratic administration in holding the Pan American financial conference at Washington in May, 1915, and organizing the international high commission which represented the United States in the recent meeting of representatives of the Latin American Republics at Buenos Aires, April 1916, which have so greatly promoted the friendly relations between the peoples of the Western Hemisphere.

MEXICO.

The Monroe doctrine is reasserted as a principle of Democratic faith. The doctrine guarantees the independent republics of the two Americas against aggression from another continent. It implies, as well, the most scrupulous regard upon our part for the sovereignty of each of them.

The want of a stable, responsible government in Mexico, capable of repressing and punishing marauders and bandit bands, who have not only taken the lives, and seized and destroyed the property of American citizens in that country, but have insolently invaded our soil, made war upon and murdered our people thereon, has rendered it necessary temporarily to occupy, by our armed forces, a portion of the territory of that friendly state. Until, by the restoration of law and order therein, a repulsion of such incursions is improbable, the necessity for their remaining must continue.

Intervention, implying as it does, military subjugation, is revolting to the people of the United States, notwithstanding the provocation to that course has been great, and should be resorted to, if at all, only as a last resort. The stubborn resistance of the President and his advisers to every demand and suggestion to enter upon it, is creditable alike to them and to the people in whose name he speaks.

MERCHANT MARINE.

Immediate provision should be made for the development of the carrying trade of the United States. Our foreign commerce has in the past been subject to many unnecessary and vexatious obstacles in the way of legislation of Republican Congresses. Until the recent Democratic tariff legislation it was hampered by unreasonable burdens of taxation. Until the recent banking

legislation it had at its disposal few of the necessary instrumentalities of international credit and exchange. Until the formulation of the pending act to promote the construction of a merchant marine it lacked even the prospect of adequate carriage by sea.

We heartily indorse the purposes and policy of the pending shipping bill and favor all such additional measures of constructive or remedial legislation as may be necessary to restore our flag to the seas and to provide further facilities for our foreign commerce, particularly such laws as may be made to remove unfair conditions of competition in the dealings of American merchants and producers with competitors in foreign markets.

CONSERVATION.

For the safeguarding and quickening of the life of our own people we favor the conservation and development of the natural resources of the country through a policy which shall be positive rather than negative—a policy which shall not withhold such resources from development, but which, while permitting and encouraging their use, shall prevent both waste and monopoly in their exploitation, and we earnestly favor the passage of acts which will accomplish these objects, and we reaffirm the declaration of the platform of 1912 on this subject.

The policy of reclaiming our arid lands should be steadily adhered to.

THE ADMINISTRATION AND THE FARMER.

We favor the vigorous prosecution of investigations and plans to render agriculture more profitable and country life more healthful, comfortable and attractive, and we believe that this should be a dominant aim of the nation as well as of the states. With all its recent improvement, farming still lags behind other occupations in development as a business, and the advantages of an advancing civilization have not accrued to rural communities in a fair proportion. Much has been accomplished in this field under the present administration—far more than under any previous administration. In the Federal Reserve Act of the last Congress and the rural Credits Act of the present Congress the machinery has been created, which will make credit available to the farmer constantly and readily, and he has at least been put upon a footing of equality with the merchant and the manufacturer in securing the capital necessary to carry on his enterprises. Grades and standards necessary to the intelligent and successful conduct of the business of agriculture have also been established or are in the course of being established by law. The long-needed Cotton Futures Act passed by the Sixty-third Congress has now been in successful operation for nearly two years.

A new grain grades bill, long needed, and a permissive warehouse bill, intended to provide better storage facilities and to enable the farmer to obtain certificates upon which he may secure advances of money, have been passed by the House of Representatives, have been favorably reported to the Senate and will probably become law during the present session of Congress. Both houses have passed a good roads measure which will be of far-reaching benefit to all agricultural communities. Above all, the most extraordinary and significant progress has been made under the direction of the Department of Agriculture in extending and perfecting practical farm demonstration work which is so rapidly substituting scientific for empirical farming. But it is also necessary that rural activities should be better directed through co-operation and organization, and that unfair methods of competition should be eliminated and the conditions requisite for the just, orderly and economical marketing of farm products created. We approve the Democratic administration for having emphatically directed attention for the first time to the essential interests of agriculture involved in farm marketing and finance, for creating the office of markets and rural organization in connection with the Department of Agriculture, and for extending the cooperative machinery necessary for conveying

information to farmers by means of demonstrations. We favor continued liberal provision, not only for the benefit of production, but also for the study and solution of problems of farm marketing and finance and for the extension of existing agencies for improving country life.

GOOD ROADS.

The happiness, comfort and prosperity of rural life and the development of the city are alike conserved by the construction of public highways. We, therefore, favor national aid in the construction of post roads and roads for military purposes.

GOVERNMENT EMPLOYMENT.

We hold that the life, health and strength of the men, women and children of the nation are its greatest asset, and that in the conservation of these the Federal government, wherever it acts as the employer of labor, should both on its own account and as an example, put into effect the following principles of just employment:

1. A living wage for all employees.
2. A working day not to exceed eight hours, with one day of rest in seven.
3. The adoption of safety appliances and the establishment of thoroughly sanitary conditions of labor.
4. Adequate compensation for industrial accidents.
5. The standards of the "uniform labor law," wherever minors are employed.
6. Such provisions for decency, comfort and health in the employment of women as should be accorded the mothers of the race.
7. An equitable retirement law providing for the retirement of superannuated and disabled employees of the civil service to the end that a higher standard of efficiency may be maintained.

We believe also that the adoption of similar principles should be urged and applied in the legislation of the States with regard to labor within their borders, and that through every possible agency the life and health of the people of the nation should be conserved.

LABOR.

We declare our faith in the Seamen's Act, passed by the Democratic Congress, and we promise our earnest continuance of its enforcement.

We favor the speedy enactment of an effective Federal child labor law and the regulation of the shipment of prison-made goods in interstate commerce.

We favor the creation of a Federal bureau of safety in the Department of Labor to gather facts concerning industrial hazards, and to recommend legislation to prevent the maiming and killing of human beings.

We favor the extension of the powers and functions of the Federal bureau of mines.

We favor the development upon a systematic scale of the means already begun under the present administration to assist laborers throughout the nation to seek and obtain employment, and the extension by the Federal government, by the same assistance and encouragement as is now given to agricultural training.

We heartily commend our newly established Department of Labor for its excellent record in settling industrial strikes by personal advice and through conciliating agents.

PUBLIC HEALTH.

We favor a thorough reconsideration of the means and methods by which the Federal government handles questions of public health, to the end that human life may be conserved by elimination of loathsome diseases, the improvement of sanitation and the diffusion of a knowledge of disease prevention.

We favor the establishment by the Federal government of tuberculosis sanitariums for needy tubercular patients.

SENATE RULES.

We favor such an alteration of the rules of procedure of the Senate of the United States as will permit the prompt transaction of the nation's legislative business.

ECONOMY AND THE BUDGET.

We demand careful economy in all expenditures for the support of the government, and to that end favor a return by the House of Representatives to its former practice of initiating and preparing all appropriation bills through a single committee chosen from its membership in order that responsibility may be centered, expenditures standardized and made uniform, and waste and duplication in the public service as much as possible avoided. We favor this as a practicable first step toward a budget system.

CIVIL SERVICE.

We reaffirm our declarations for the rigid enforcement of the civil service laws.

PHILIPPINE ISLANDS.

We heartily endorse the provisions of the bill, recently passed by the House of Representatives, further promoting self-government in the Philippine Islands as being in fulfillment of the policy declared by the Democratic party in its last national platform, and we reiterate our indorsement of the purpose of ultimate independence for the Philippine Islands expressed in the preamble of that measure.

WOMAN SUFFRAGE.

We recommend the extension of the franchise to the women of the country by the states upon the same terms as to men.

PROTECTION OF CITIZENS.

We again declare the policy that the sacred rights of American citizenship must be preserved at home and abroad, and that no treaty with any other government shall receive the sanction of our government which does not expressly recognize the absolute equality of all our citizens, irrespective of race, creed or previous nationality, and which does not recognize the right of expatriation. The American government should protect American citizens in their rights, not only at home but abroad, and any country having a government should be held to strict accountability for any wrongs done them, either to person or property. At the earliest practical opportunity our country should strive earnestly for peace among the warring nations of Europe and seek to bring about the adoption of the fundamental principles of justice and humanity, that all men shall enjoy equality of right and freedom from discrimination in the land wherein they dwell.

PRISON REFORM.

We demand that the modern principles of prison reform be applied in our Federal penal system. We favor such work for prisoners as shall give them training in remunerative occupations, so that they may make an honest living when released from prison; the setting apart of the net wages of the prisoner to be paid to his dependent family or to be reserved for his own use upon his release; the liberal extension of the principles of the Federal

parole law, with due regard both to the welfare of the prisoner and the interests of society. The adoption of the probation system, especially in the case of first offenders not convicted of serious crimes.

PENSIONS.

We renew the declarations of recent Democratic platforms relating to generous pensions for soldiers and their widows, and call attention to our record of performance in this particular.

WATERWAYS AND FLOOD CONTROL.

We renew the declaration in our last two platforms relating to the development of our waterways. The recent devastation of the lower Mississippi Valley and several other sections by floods accentuate the movement for the regulation of river flow by additional bank and levee protection below and diversion, storage and control of the flood waters above, and their utilization for beneficial purposes in the reclamation of arid and swamp lands, and development of water power, instead of permitting the floods to continue, as heretofore, agents of destruction. We hold that the control of the Mississippi River is a national problem. The preservation of the depth of its waters for purposes of navigation, the building of levees and works of bank protection to maintain the integrity of its channel and prevent the overflow of its valley, resulting in the interruption of interstate commerce, the disorganization of the mail service and the enormous loss of life and property, impose an obligation which alone can be discharged by the national government.

We favor the adoption of a liberal and comprehensive plan for the development and improvement of our harbors and inland waterways with economy and efficiency, so as to permit their navigation by vessels of standard draft.

ALASKA.

It has been and will be the policy of the Democratic party to enact all laws necessary for the speedy development of Alaska and its great natural resources.

TERRITORIES.

We favor granting to the people of Alaska, Hawaii and Porto Rico the traditional territorial government accorded to all territories of the United States since the beginning of our government, and we believe the officials appointed to administer the government of those several territories should be qualified by previous bona fide residence.

CANDIDATES.

We unreservedly indorse our President and Vice President, Woodrow Wilson, of New Jersey, and Thomas Riley Marshall, of Indiana, who have performed the functions of their great offices faithfully and impartially and with distinguished ability.

In particular, we commend to the American people the splendid diplomatic victories of our great President, who has preserved the vital interests of our government and its citizens, and kept us out of war.

Woodrow Wilson stands today the greatest American of his generation.

CONCLUSION.

This is a critical hour in the history of America, a critical hour in the history of the world. Upon the record above set forth, which shows great constructive achievement in following out a consistent policy for our domestic and internal development; upon the record of the Democratic administration, which has maintained the honor, the dignity and the interests of the United States, and at the same time retained the respect and friendship of all the nations of the world, and upon the great policies for the future strengthening

of the life of our country, the enlargement of our national vision and the ennobling of our international relations as set forth above, we appeal with confidence to the voters of the country.

DEMOCRATIC TICKET IN IOWA.

For President,
WOODROW WILSON,
of New Jersey.

For Vice-President,
THOMAS R. MARSHALL,
of Indiana.

DEMOCRATIC STATE CONVENTION.

A delegate convention of the Democratic party of Iowa is hereby called to meet in the city of Des Moines on Wednesday, July 12, 1916, at 10:00 o'clock a. m.

The purpose of said convention is for the filling of any vacancies for state offices as provided for by section 1087-a37 and to formulate and adopt the party platform. To select a state central committee consisting of not less than one member from each congressional district and for the transaction of such other business as the convention may deem proper and necessary.

The ratio of representation will be one delegate from each county and one additional delegate for each 200 voters or major fraction thereof cast for Hon. John T. Hamilton for governor at the general election in 1914.

Upon such basis the counties are entitled to the number of delegates as set forth below:

Adair	7	Floyd	5	Page	7
Adams	7	Franklin	4	Palo Alto	7
Allamakee	9	Fremont	9	Plymouth	14
Appanoose	11	Greene	7	Pocahontas	8
Audubon	6	Grundy	6	Polk	27
Benton	13	Guthrie	8	Pottawattamie	23
Black Hawk	17	Hamilton	6	Poweshiek	8
Boone	6	Hancock	4	Ringgold	6
Bremer	9	Hardin	7	Sac	6
Buchanan	10	Harrison	11	Scott	29
Buena Vista	6	Henry	10	Shelby	11
Butler	6	Jefferson	10	Sioux	9
Calhoun	7	Johnson	16	Story	5
Carroll	14	Jones	11	Tama	12
Cass	9	Keokuk	13	Howard	7
Cedar	10	Kossuth	9	Humboldt	4
Cerro Gordo	6	Lee	21	Ida	8
Cherokee	8	Linn	32	Iowa	11
Chickasaw	10	Louisa	5	Jackson	11
Clarke	6	Lucas	7	Jasper	14
Clay	4	Lyon	6	Taylor	8
Clayton	14	Madison	8	Union	9
Clinton	21	Mahaska	12	Van Buren	11
Crawford	13	Marion	13	Wapello	18
Dallas	9	Marshall	10	Warren	8
Davis	11	Mills	6	Washington	10
Decatur	10	Mitchell	5	Wayne	9
Delaware	8	Monona	9	Webster	12
Des Moines	16	Monroe	8	Winnebago	2
Dickinson	4	Montgomery	6	Winneshiek	10
Dubuque	34	Muscataine	14	Woodbury	27
Emmet	4	O'Brien	9	Worth	2
Fayette	12	Osceola	5	Wright	5

All voters subscribing to the fundamental principles of democracy are invited to participate in the election of delegates to this convention.

By order of the Democratic State Central Committee of Iowa at a meeting held May 9, 1916.

J. W. REYNOLDS, *Chairman.*
W. I. BRANAGAN, *Secretary.*

STATE TICKET.

For Governor,
E. T. MEREDITH,
of Des Moines.

For Lieutenant Governor,
JAMES J. DOTY,
of Shenandoah.

DEMOCRATIC STATE CENTRAL COMMITTEE OF IOWA.

- First District*—A. E. Johns, Fort Madison.
Second District—A. A. Balluff, Davenport.
Third District—H. A. Cook, Eagle Grove.
Fourth District—E. J. Feuling, New Hampton.
Fifth District—John N. Hughes, Cedar Rapids.
Sixth District—G. W. Godfrey, Albia.
Seventh District—L. S. Hill, Des Moines.
Eighth District—Dr. J. W. Reynolds, Creston.
Ninth District—J. J. Hughes, Council Bluffs.
Tenth District—W. I. Branagan, Emmetsburg.
Eleventh District—Dr. V. E. Herbert, Storm Lake.

PROGRESSIVE PARTY

The Progressive National Convention met at the Auditorium in Chicago, Wednesday, June 7, 1916, and its sessions lasted until Saturday, June 10th. Mr. Raymond Robbins of Illinois was selected as temporary chairman, and O. K. Davis of New York as temporary secretary. This organization was later made permanent. The committee appointed to confer with a like committee of the Republican convention then in session in Chicago, consisted of Hiram Johnson, Charles J. Bonaparte, George W. Perkins, John M. Parker and Horace S. Wilkinson. The convention resulted in the nomination of Theodore Roosevelt for president, and John M. Parker of Louisiana for vice-president. Colonel Roosevelt declined the nomination some time after the adjournment of the convention. The following platform was adopted:

PROGRESSIVE NATIONAL PLATFORM.

"This is the year of decision for the nation's future. As we now decide, so we shall go forward in righteousness and power or backward in degradation and weakness.

Of necessity we deal now with the foundation of our national life. We are facing elemental facts of force, of right and wrong, of extreme national peril. Our present choice of path will be irrevocable. The tradition of isolation has been ended. The United States is now part of a world system of civilization. We stand or fall as we prepare now to take our part in peace or war and hold our own therein.

DUTIES OF THE NATION.

As members of an international community, we are subject to certain basic duties:

To secure the rights and equal treatment of our citizens, native or naturalized, on land and sea, without regard to race, creed or nativity.

To guard the honor and uphold the just influence of our nation.

To maintain the integrity of international law.

These are the corner stones of civilization. We must be strong to defend them.

The present war shows that it is the supreme duty of civilization to create conditions which will make for permanent peace. We earnestly desire to keep the peace, but there are higher things which we must keep if we would keep the faith as Washington and Lincoln kept it. Peace at the price of submission and cowardice is not desirable, nor is it the peace of justice, which alone would make it permanent.

THREATS NOT SUFFICIENT.

Supine submission to the invasion of our rights or indifference to the wrongs of weaker nations will not long maintain peace, nor will mere threat of action enforce our rights under international law. There must be an unflinching determination and a prepared ability to defend our rights and to fulfill our international obligations. In such a readiness lies the surest safeguard of both national honor and continued peace.

Failure to deal firmly and promptly with the menace of Mexican disorders has brought conditions worse than warfare and has weakened our national self respect. Every resource of government should be forthwith used to end those conditions and protect from outrage the lives, honor and property of American men and women in Mexico.

Whatever our country can legitimately do to attain peace for war-stricken Europe and to aid in the procurement of equal rights without discrimination because of race or creed to all men in all lands should be done.

NATIONAL DEFENSE.

Adequate provision for the common defense has become the task of foremost national concern. We must be ready, in spirit, arms and industry.

Beneath the structure of military and economic strength there must be a unified spirit of this cosmopolitan people, a deep loyalty and undivided allegiance to America, the land which has welcomed us and our immigrant forefathers. Back of any adequate national preparedness in arms or in industry must remain the democratic soul of an undivided people, determined to keep America's great heritage and traditions unflinching in first place. America's problems must be faced and solved solely in the light of American ideals.

American political action must be taken in the service of American ends. Unwavering patriotism and unflinching fidelity to America is the only spirit which should animate our citizens. If in this melting pot of a hundred nations the children of any fail to find our common destiny worthy of common devotion and defense, we shall sustain irreparable loss of national character.

In this spirit of Americanism action must be taken for the common defense.

PREPAREDNESS.

Preparation in arms requires:

A navy restored to at least second rank in battle efficiency.

A regular army of 250,000 men, fully armed and trained, as a first line of land defense.

A system of military training adequate to organize with promptness, behind that first line of the army and navy, a citizen soldiery supplied, armed and controlled by the national government.

In our democracy every male citizen is charged with the duty of defending his country. This duty is not new. It has existed from the foundation of the government. Under modern conditions it cannot be performed without military training; service without training means slaughter and disaster. As the nation has always recognized and exercised the right to enforce compulsory military service in time of war, so there should be universal military training for that service during times of peace.

We believe in preparedness for defense, but never for aggression. We must not sacrifice the lives of men for the glory or gain of military conquest. And we believe that the women of the country, who share with men the burdens of the government in times of peace and make equal sacrifice in time of war, should be given the full political right of suffrage, both by federal and state action.

To make possible social justice, to maintain our position in peace and war, we must insure business and industrial prosperity. This can be done:

By regulation of industry aimed at promoting its growth and prosperity and a just distribution of its returns and a healthy expansion of foreign trade.

By a conservation and development of our national resources for the good of all.

By the re-establishment of our merchant marine.

By the development of a system of interstate national highways.

By making a new standard of governmental efficiency through a complete civil service system, a national budget and the destruction of "pork barrel" legislation.

By the creation of a permanent, expert tariff commission, with a view of intelligently and scientifically adjusting the tariff, so as to build up, rather than destroy, American industry.

The protective system is essential in our national prosperity. Tremendous new pressures will be thrown upon our industries after the war by the highly mobilized production of Europe. At all times conditions of competition must be equalized between our own and foreign countries.

We can only get the protection we need through the use of exact and complete knowledge, unaffected by prejudice or politics. We can secure that knowledge at all times and when needed only through such a commission.

The industrial issues are chiefly national. The present and certain future make it imperative that the regulation and promotion of industry, and especially of transportation and foreign trade, be national, not local. Only federal power can work justice to capital and labor through the nation. Only national authority can mobilize industry for defense as the nation's need demands it.

We have set forth in this platform plain essentials of national existence. They are not new in principle. Most men agree with them. Any man may propose them. The urgent and immediate need is for their performance. We have had ample experience with the promiser; with words and the bitter taste of words retracted.

"ISSUE IS ONE OF MEN."

We must choose a man who, not alone by words but by past deeds, gives guarantee that he can and will make these things good. The issue is one of men. In the midst of world changes unparalleled in history, we cannot forecast the problems which will confront our government during the war and at its end. We, therefore, need as president a leader who knows the nations. A man who acts. If we continue longer to stand for words as above deeds, for fancies as above facts, we shall receive and merit the fate that surely awaits the man or people who do not face the truth.

We will meet and work with any man or party who sees the nation's need and puts forward a leader fit to meet it. We will accept no less, in plan or in the man, and we solemnly charge upon any who place partisan politics above country the responsibility for a nation's future, sacrificed to self-interest and spoils."

IOWA DELEGATES TO PROGRESSIVE NATIONAL CONVENTION, 1916.

IOWA.

AT LARGE

Delegates.

Jos. Misbach.
Geo. C. White.

Alternates.

Casper Schenk.
C. E. Hampton.

DISTRICTS.

1—L. H. Ayer, Jr.
2—Jno. Wallace Cooper.
3—S. H. Bashor.
4—A. A. Kugler.
5—L. M. Osborne.
6—V. L. Wilson.
7—Harry W. Hill.
H. H. Griffiths.
8—O. E. Gleason.
9—E. G. Allanson.
10—W. T. Peters.
G. A. Bemis.
11—G. W. Kephart.
E. A. James.

O. A. Geeseka.
V. L. Belt.
H. E. Fleming.
L. T. Witcox.
J. R. Higgins.
S. B. Frey.
W. D. Patterson.
J. Sizer.
W. B. Quarton.
Dr. E. H. Crane.
Dr. J. B. Wertz.

The state convention of the Progressive party was held in Des Moines, on the 29th day of July, 1916, pursuant to call of the state central committee. Henry H. Griffiths of Des Moines was selected as temporary chairman, and Joseph Misbach of Algona as temporary secretary. This organization was later made permanent. A full ticket of candidates for state officers had been nominated at the primary with the exception of a candidate for governor Stephen H. Bashor of Waterloo was unanimously nominated for this office by the convention. Selections of the several districts of members of the state central committee were approved, and a platform adopted. The following is the state platform:

STATE PLATFORM—1916—PROGRESSIVE PARTY.

The Progressive party of Iowa, in convention assembled, hereby reaffirms its national platform of 1912, ratified in 1916; asks its serious consideration by the voters; denounces the imitation of some of its provisions by the old parties as a sham intended only to catch votes but without sincere intention to do anything; and asks support on the principles then and now held by this party.

Good government is the first aim and end of organized society. Political parties are only means to that end. They must be instruments for service, not allowed to become institutions to be served. New parties are necessary as times and issues change, and old ones must go.

We charge that both the old parties have been grossly extravagant, have given corrupt and bad government, have proven untrustworthy and inefficient, and should be superseded by new parties.

The Republican and Democratic parties of this state have shown fatal incapacity to present any issues as between themselves or any program looking to good government. Their platforms mean nothing, and present no issues, and promise remedy for no existing problems.

We call attention to the stand in favor of prohibiting the liquor traffic, in our 1914 platform, and reaffirm that stand. We question the sincerity of the Republican party in presenting wet candidates on a dry platform; and of those in the Democratic party who at this late day profess to be for prohibition in view of their past record.

We call attention to the need for reform of methods for the taxation of railroad corporations and public utilities; to the need for regulation of those corporations; to the demand for a properly regulated guaranty of bank deposits; to the desirability of a title registration act similar to the Torrens system; and ask the support of the voters that we may enact suitable legislation on these subjects.

We pledge our candidates to favor and support the following measures:

1. Initiative, referendum and recall, giving the people direct control of their officers, legislation and affairs.
2. Non-partisan nomination and election of county and township officers, in the interest of economy and efficiency.
3. Immediate submission of the prohibitory amendment now pending, and the strengthening and enforcement of laws to eliminate the liquor traffic.
4. Provisions for systems of state highways, and co-operation with the national government for good, well-drained, well graded roads.
5. Retention of the primary law; the strengthening of that and other election laws; and enactment of a corrupt practices act to prevent large expenditures of money by persons or interests to put their tools into public office, with increased provisions for publicity of expenditure by candidates and their supporters.
6. Full enfranchisement of women equally with men, by state and national action.

7. Reform in matters of taxation and control of railroads and public utilities; in registration of titles; and in handling state and local public business.
8. Reform in matters of committees and clerkships in the general assembly, and in promoting economy and efficiency in public affairs.

PROGRESSIVE STATE CENTRAL COMMITTEE.

First District—C. E. Hampton, Mount Pleasant.

Second District—John W. Cooper, Davenport.

Third District—V. L. Belt, Waterloo.

Fourth District—A. A. Kugler, Osage.

Fifth District—L. T. Wilcox, Cedar Rapids.

Sixth District—J. H. Wyllie, Sigourney.

Seventh District—M. L. Fuller, Des Moines.

Eighth District—W. F. Chance, Mount Ayr.

Ninth District—L. P. Hadley, Anita.

Tenth District—Joseph Misbach, Algona.

Eleventh District—J. B. Wertz, Spencer.

STATE TICKET.

For Governor,
STEPHEN H. BASHOR,
of Waterloo.

For Lieutenant-Governor,
V. L. BELT,
of Waterloo.

SOCIALIST PARTY

PARTY MEMBERSHIP.

The Socialist party is a close organization of something over 100,000 members in the United States and 1,200 in the state of Iowa. To become a member of the party one must subscribe to the pledge contained in the accompanying application blank and pay 25 cents per month in dues. This amount is divided as follows: Five cents goes to the National organization, 10 cents to the state organization and 10 cents to the local. By this system of dues the funds are chiefly raised for the carrying on of party activity. Women are eligible to membership on same terms as men.

PARTY MANAGEMENT.

The Socialist party is a democratic party, governed by the membership, through the initiative and referendum. Any matter of party policy or management may be referred to the rank and file.

The National Committee consists of one member from each organized state and one additional member for each 2,000 members in good standing in the party.

The administrative affairs of the party are conducted by the executive secretary (at present Mr. Adolph Germer of Mount Olive, Ill.), and an executive committee consisting of five members as follows: Anna Maley, New York; John M. Work, Chicago; Morris Hillquit, New York; Victor Berger, Milwaukee, and John Spargo, Vermont.

NOMINATIONS--PLATFORM AND CONVENTIONS.

The nomination of presidential and vice-presidential candidates is made by the rank and file of the party membership, Allen L. Benson of Yonkers, N. Y., and Geo. R. Kirkpatrick of Newark, N. J., being the choice respectively for these positions in the recent campaign.

The platform is drafted by the National Executive Committee and submitted to the vote of the membership. I am submitting ballot containing the majority and minority report of the present Executive Committee and the outgoing committee who jointly drafted the proposed platform. I am also submitting copy of platform as adopted by the membership. In this connection will say that between 1904 and 1908 the platform was changed twice by the initiative of the membership.

Owing to the fact that the National Committee meets once each year and as the chief work of a National convention is to nominate candidates and adopt a platform, no convention was had in 1916.

STATE ORGANIZATIONS.

State organizations are framed substantially on the same plan as the National organization. The administrative power being vested in a state committee—one member from each congressional district, and a secretary.

In Iowa the committee is as follows:

First District—Herman Sommerfeld, Burlington.

Second District—Geo. M. Dowell, Muscatine.

Third District—C. L. Collier, Iowa Falls.

Fourth District—Ray Ferris, McGregor.

Fifth District—L. M. Farnsworth, Marshalltown.

Seventh District—Wm. Whitenack, Des Moines.

Eighth District—J. P. Agnessen, Brazil.

Tenth District—J. C. Lewis, Boone.

Eleventh District—Adolph Arndt, Sioux City.

NATIONAL TICKET.

*For President.*ALLEN L. BENSON,
of New York.*For Vice-President.*GEORGE R. KIRKPATRICK,
of New Jersey.

NATIONAL SOCIALIST PLATFORM FOR 1916.

In the midst of the greatest crisis and bloodiest struggle of all history the Socialist party of America reaffirms its steadfast adherence to the principles of international brotherhood, world peace and industrial democracy.

The great war which has engulfed so much of civilization and destroyed millions of lives is one of the natural results of the capitalistic system of production. Fundamentally, it was the desire of competing national groups of capitalists to grasp and control the opportunities for profitable foreign investments and trade which brought about the war, and it is that same desire which prompts the present organized effort to fasten upon this country the crushing burdens of militarism. Not until the capitalist system of production is replaced by a system of industrial democracy will wars for markets cease and international peace be securely established.

Hideous as they are, the horrors of the far-stretched battlefield of the old world are dwarfed by the evil results of the capitalist system, even in normal times. Instead of being organized to provide all members of society with an abundance of food, clothing and shelter, and the highest attainable freedom and culture, industry is at present organized and conducted for the benefit of a parasitic class. All the powers of government, and all our industrial genius are directed to the end of securing to the relatively small class of capitalist investors the largest amount of profits which can be wrung from the labor of the ever increasing class whose only property is muscle and brain, manual and mental labor power.

The dire consequence of this system are everywhere apparent. The workers are oppressed and deprived of much that makes for physical, mental and moral well being. Year by year poverty and industrial accidents destroy more lives than all the armies and navies of the world.

To preserve their privilege and power is the most vital interest of the possessing class, while it is the most vital interest of the working class to resist oppression, improve its position and struggle to obtain security of life and liberty. Hence there exists a conflict of interests, a social war within the nation, which can know neither truce nor compromise. So long as the few own and control the economic life of the nation the many must be enslaved, poverty must coexist with riotous luxury, and civil strife prevail.

The Socialist party would end these conditions by reorganizing the life of the nation upon the basis of Socialism. Socialism would not abolish private property, but greatly extend it. We believe that every human being should have and own all the things which he can use to advantage, for the enrichment of his own life, without imposing disadvantage or burden upon any other human being. Socialism admits the private ownership and individual direction of all things, tools, economic processes and functions which are individualistic in character and requires the collective ownership and democratic control and direction of those which are social or collectivistic in character.

We hold that this country cannot enjoy happiness and prosperity at home and maintain lasting peace with other nations, so long as its industrial wealth is monopolized by a capitalist oligarchy. In this as in every other campaign all special issues arising from temporary situations, whether domestic or

foreign, must be subordinated to the major issue—the need of such a reorganization of our economic life as will remove the land, the mines, forests, railroads, mills and factories, all the things required for our physical existence, from the clutches of industrial and financial freebooters and place them securely and permanently in the hands of the people.

If men were free to labor to satisfy their desires there could be in this country neither poverty nor involuntary unemployment. But the men in this country are not free to labor to satisfy their desires. The great industrial population can labor only when the capitalist class, who own the industries, believe they can market their product at a profit. The needs of millions are subordinated to the greeds of a few. The situation is not unlike that of a pyramid balanced upon its apex. Oftentimes this pyramid tumbles and industrial depression comes. There was such a crash in 1907. If the capitalist owners had been willing to get out of the way, industry could have been revived in a day. But the capitalist owners are never willing to get out of the way. Their greeds come first—the people's needs, if at all, afterward. Therefore, business did not quickly revive after the industrial depression of 1907. Mr. Taft was elected to bring good times, but in four years failed to bring them. Mr. Wilson was elected to bring good times, but not all of the measures he advocated had the slightest effect upon industry. The European war has brought to this country tremendous orders for military supplies and has created a period of prosperity for the few. For the masses of the people there is but an opportunity to work hard for a bare living, which is not prosperity, but slavery. As against the boast of the present national administration that its political programs, now fully in force, has brought prosperity to the masses, we call attention to the statement of the Federal Public Health Service that \$800 a year is required to enable a family to avoid physical deterioration through lack of decent living conditions, that more than half of the families of workmen receive less than that amount, that nearly a third receive less than \$500 a year and that one family in twelve receive less than \$500 a year and that one family in twelve receive less than \$300 a year.

The capitalist class, for a great many years, has been trying to saddle upon this country a greater army and a greater navy. A greater army is desired to keep the working class of the United States in subjection. A greater navy is desired to safeguard the foreign investments of American capitalists and to "back up" American diplomacy in its efforts to gain foreign markets for American capitalists. The war in Europe, which diminished and is still diminishing the remote possibility of European attack upon the United States, was nevertheless seized upon by capitalists and by unscrupulous politicians as a means of spreading fear throughout the country to the end that, by false pretense, great military establishments might be obtained. We denounce such "preparedness," as both false in principle, unnecessary in character and dangerous in its plain tendencies toward militarism. We advocate that sort of social preparedness which expresses itself in better homes, better bodies and better minds, which are alike the products of plenty and the necessity of effective defense in war.

The Socialist party maintains its attitude of unalterable opposition to war.

We reiterate the statement that the competitive nature of capitalism is the cause of modern war, and that the co-operative nature of Socialism is alone adapted to the task of ending war by removing its causes. We assert, however, that, even under the present capitalist order, additional measures can be taken to safeguard peace, and to this end we demand:

MEASURES TO INSURE PEACE.

- (1) That all laws and appropriations for the increase of the military and naval forces of the United States shall be immediately repealed.
- (2) That the power be taken from the President to lead the nation into a position which leaves no escape from war. No one man, however exalted in official station, should have the power to decide the question of peace or war for a nation of a hundred millions. To give one man such power is

neither democratic or safe. Yet the President exercises such power when he determines what shall be the nation's foreign policies and what shall be the nature and tone of its diplomatic intercourse with other nations. We, therefore, demand that the power to fix foreign policies and conduct diplomatic negotiations shall be lodged in the Congress and shall be exercised publicly, the people reserving the right by referendum to order Congress, at any time to change its foreign policy.

(3) That no war shall be declared or waged by the United States without a referendum vote of the entire people, except for the purpose of repelling invasion.

(4) That the Monroe doctrine shall be immediately abandoned as a danger so great that even its advocates are agreed that it constitutes perhaps our greatest single danger of war. The Monroe doctrine was originally intended to safeguard the peace of the United States. Though the doctrine has changed from a safeguard to a menace, the capitalist class still defends it for the reason that our great capitalists desire to retain South and Central America as their private trade preserve. We favor the cultivation of social, industrial and political friendship with all other nations in the western hemisphere, as an approach to a world confederation of nations, but we oppose the Monroe doctrine, because it takes from our hands the peace of America and places it in the custody of any nation that would attack the sovereignty of any state in the western world.

(5) That the independence of the Philippine Islands be immediately recognized as a measure of justice, both to the Filipinos and to ourselves. The Filipinos are entitled to self-government; we are entitled to be freed from the necessity of building and maintaining enough dreadnoughts to defend them in the event of war.

(6) The government of the United States shall call a congress of all neutral nations to mediate between the belligerent powers in an effort to establish an immediate and lasting peace without indemnities, or forcible annexation of territory, and based on a binding and enforceable international treaty, which shall provide for concerted disarmament on land and at sea, and for an International Congress with power to adjust all disputes between nations, and which shall guarantee freedom and equal rights to all oppressed nations and races.

WORKING PROGRAM.

As general measures calculated to strengthen the working class in its fight for the realization of its ultimate aim, the Co-operative Commonwealth, and to increase its power of resistance against capitalist oppression, we advocate and pledge ourselves and our elected officers to the following program:

POLITICAL DEMANDS.

1. Unrestricted and equal suffrage for men and women.
2. The immediate adoption of the so-called "Susan B. Anthony amendment" to the constitution of the United States granting the suffrage to women on equal terms with men.
3. The adoption of the initiative, referendum and recall and of proportional representation, nationally as well as locally.
4. The abolition of the Senate and of the veto power of the President.
5. The election of the President and the Vice President by direct vote of the people.
6. The abolition of the present restriction upon the amendment of the constitution, so that that instrument may be made amendable by a majority of the voters in the country.
7. The calling of a convention for the revision of the constitution of the United States.

8. The abolition of the power usurped by the Supreme Court of the United States to pass upon the constitutionality of legislation enacted by Congress. National laws to be repealed only by act of Congress or by a referendum vote of the whole people.

9. The immediate curbing of the power of the courts to issue injunctions.

10. The election of all judges of the United States courts for short terms.

11. The free administration of the law.

12. The granting of the right of suffrage in the District of Columbia with representation in Congress and a democratic form of municipal government for purely local affairs.

13. The extension of democratic government to all United States territory.

14. The freedom of press, speech and assemblage.

15. The increase of the rates of the present income tax and corporation tax and the extension of inheritance taxes, graduated in proportion to the value of the estate and to nearness of kin—the proceeds of these taxes to be employed in the socialization of industry.

16. The enactment of further measures for general education and particularly for vocational education in useful pursuits. The Bureau of Education to be made a department.

17. The enactment of further measures for the conservation of health and the creation of an independent department of health.

18. The abolition of the monopoly ownership of patents and the substitution of collective ownership, with direct rewards to inventors by premiums or royalties.

COLLECTIVE OWNERSHIP.

1. The collective ownership and democratic management of railroads, telegraphs and telephones, express service, steamboat lines and all other social means of transportation and communication and of all large-scale industries.

2. The immediate acquirement by the municipalities, the state or the federal government of all grain elevators, stock yards, storage warehouses, and other distributing agencies in order to relieve the farmer from the extortionate charges of the middlemen and to reduce the present high cost of living.

3. The extension of the public domain to include mines, quarries, oil wells, forest and water power.

4. The further conservation and development of natural resources for the use and benefit of all the people:

(a) By scientific forestation and timber protection.

(b) By the reclamation of arid and swamp tracts.

(c) By the storage of flood waters and the utilization of water power.

(d) By the stoppage of the present extravagant waste of the soil and of the products of mines and oil wells.

(e) By the development of highway and waterway systems.

5. The collective ownership of land wherever practicable, and in cases where such ownership is impracticable, the appropriation by taxation of the annual rental value of all land held for speculation or exploitation.

6. All currency shall be issued by the government of the United States and shall be legal tender for the payment of taxes and import duties and for the discharge of public and private debts. The government shall lend money on bonds to counties and municipalities at a nominal rate of interest for the purpose of taking over or establishing public utilities and for building or maintaining public roads and highways, and public schools—up to 25 per cent of the assessed valuation of such counties or municipalities. Said bonds are to be repaid in twenty equal and annual installments, and the currency issued for that purpose by the government is to be cancelled and destroyed serially as the debt is repaid. All banks and banking institutions shall be owned by the government of the United States or by the states.

7. Government relief of the unemployed by the extension of all useful public works. All persons employed on such work to be engaged directly by the government under a workday of not more than eight hours and at not less than the prevailing union wages. The government also to establish employment bureaus; to lend money to state and municipalities without interest for the purpose of carrying on public works, to contribute money to unemployment funds of labor unions and other organizations of workers, and to take such other measures within its power as will lessen the widespread misery of the workers caused by the misrule of the capitalist class.

INDUSTRIAL DEMANDS.

The conservation of human resources, particularly of the lives and well-being of the workers and their families:

1. By shortening the workday in keeping with the increased productiveness of machinery.
2. By securing the freedom of political and economic organization and activities.
3. By securing to every worker a rest period of not less than a day and a half in each week.
4. By securing a more effective inspection of workshops, factories and mines.
5. By forbidding the employment of children under eighteen years of age.
6. By forbidding the interstate transportation of the products of child labor and of all uninspected factories and mines.

SOCIALIST PARTY STATE PLATFORM—1916.

The Socialist Party of the state of Iowa, in convention assembled at Des Moines, July 4, 1916, reaffirms its adherence to the principles of international Socialism and endorses the late platform of the Socialist party of the United States.

Food, clothing and shelter are the three absolute essentials of human life.

The manner in which these fundamental necessities are obtained by a people determines in a very large degree their development in any direction. They will never rise higher in the scale of physical efficiency, ethical culture or intellectual growth than the measure of fairness that enters into the producing and distributing of their wealth.

The character of the tools of production determines the method of production. Formerly these tools were simple, inexpensive and individually used. The worker could accordingly own them, employ himself and enjoy his product. The product of labor always has and always will go to the owner of the means of production.

The evolution of the tool has revolutionized industry from individual hand work to collective machine work. The means of production have become so complex and expensive, the workers cannot use them individually, nor can they own them individually. Yet it is absolutely certain that if the workers are to employ themselves and get their social product they must own the means of production, and the only possible way they can own them is collectively.

The capitalist now own the means of production privately and are able therefore to dictate to the disinherited workers the terms of access to them, the time, place and manner of using them, and who shall have the product.

In spite of the fact that the modern means of production created by the joint effort of the workers has vastly increased their productive power, the struggle of the workers for food, clothing and shelter grows in intensity because the capitalists have monopolized the means of wealth production and distribution.

The working class is at the mercy of the capitalist class who have production carried on primarily for profit, regardless of the workers' needs. The improved methods of machine production becoming more widespread and thus intensifying the struggle for markets, is forcing the capitalist class to form combines and trusts and they in turn increase the uncertainty of employment for the workers.

This natural unavoidable process of centralization having reached a comparative limit in trade, manufacture and transportation, now seeks a new outlet. Agriculture offers the next and last great field for capitalist development and exploitation.

A revolution is already setting in both in the method and conditions of the farm workers. In the past ten years farm values have doubled, farms have decreased in number and increased in size, farm mortgages, tenantry and farm wage workers have increased, while the farming population has actually decreased. It has already become as impossible for the propertyless worker to become a land-owner, as for him to become a factory owner, a mine owner or a railroad owner. And those who form the industrial centers and the army of tenants and farm wage-earners have followed the exodus of recent years to the west and south in the hope of becoming land-owners have escaped the rapacious employers and landlords only to fall into the hands of the equally rapacious land speculator and money loaners.

This having been the bitter experience of a vast multitude of willing but misguided workers, who have patiently endured privation and hardships we know to be unnecessary, the collective ownership of land wherever practicable, the appropriation by taxation of the annual rental value of all land held for speculation or exploitation, is offered as a most effective remedy to combat the centralization of land in the hands of a few.

The capitalist class is able to control the destinies of society by its ownership of the industrial forces; its ownership is legal because it controls the political machinery by which laws are made and enforced, and has therefore seen to it that the laws are made to its interest. It controls the political machinery by and through political parties.

The Republican party as well as the Democratic and all other parties except the Socialist party, are the parties of the capitalist class in the United States. They are organized for the purpose of serving the interest of the capitalist class and they therefore stand for capitalism with all its legitimate fruits: Exploitation of the workers, inability to employ, feed, clothe and shelter the willing workers, periodical breakdowns called panics, widespread and increasing poverty in spite of increased production, hypocritical dispensing of degrading and repulsive charity to keep the workers quiet and save the conscience of the capitalist, forcing of women and children into the industries and the men into idleness, prostitution, divorce, illiteracy, crime, suicide, insanity and wholesale murder by the capitalist through unsafe mechanical appliances and unsanitary conditions because these yield larger profits.

The interest of the working class lies in escaping all exploitation, employing itself and being master of its economic destiny. It is therefore impossible for the Republican and Democratic parties or their officials to serve the workers and unreasonable for the workers to hope for relief from either.

In the face of the phenomenon commonly called trusts, recent events have demonstrated that both the progressive and conservative elements in both the Republican and Democratic parties alike stand for perpetuation of capitalism, and while representing the warring groups within the capitalist class, they are a unit in their opposition to the working class interest, both of the cities and on the farms. Both the conservative and progressive element of the party in power propose that things are well enough as they are; while the progressives having been received back into the fold of the Republican

organization have become a negligible quantity; from this combination the workers can expect no relief, their sole ambition is to elevate this party back to power.

Since the Socialist party stands for the collective ownership and democratic management of industry, abolition of exploitation securing to the workers the full social value of their product; and is the political expression of working class interests, we earnestly urge all workmen to study carefully the principles of socialism, and vote with their class.

INDUSTRIAL DEMANDS.

The Socialist party is the political expression of the economic interest of the working class, and is in favor of every movement and law which will increase wages, or better the conditions of labor for that class.

POLITICAL DEMANDS.

1. Equal suffrage for all adult men and women.
2. Equal pay for equal work to men and women employed by the state or any of its subdivisions.
3. The initiative, referendum and proportional representation and the right of recall without the percentage of the petition signers so large as to prevent its use by the people.
4. Home rule for municipalities and the express statutory powers to own and operate all public service utilities.
5. We demand the use of the union label upon all public documents.
6. Free textbooks for all schools, the same to be printed by the public.
7. Free and speedy administration of justice. The retention and extension of our jury system, and the jurymen to be selected mechanically from all classes and parties.
8. The abolition of capital punishment.
9. The abrogation of the power of the court and judges to nullify laws on the grounds of unconstitutionality or any other ground.
10. The absolute freedom of the press, speech and assemblage, including the right of civil service employes to express opinions on political questions, and that all such have the right to take part in partisan politics.
11. We demand the revision of our taxation and assessment laws, so that all railroads, and all property of corporations have a physical valuation. That land users should not be taxed for land they do not own. That the mortgagee shall pay his just share of taxes. We demand the repeal of the one per cent capita road tax law and in its stead that a graduated income tax be enacted.
12. As taxation is excessive and wages low, and 70 per cent of our national revenues are wasted in war and preparation for war, we demand the mitigation and abolition of war.

MEXICAN RESOLUTION.

Whereas, More than one-half of the wealth of Mexico is owned and controlled by American and British capitalists, and

Whereas, These interests have for more than five years brought pressure on the government to force intervention, and

Whereas, The present defacto government is not satisfactory to the above named interest, and

Whereas, It is a well known fact that the Villa faction was favored by them and furnished with arms and other resources, and

Whereas, Villa boasted that the Columbus raid was designed to cause intervention, and

Whereas, The present Mexican crisis is the immediate outgrowth of the Columbus raid:

Therefore we ask the public to calmly consider these obviously related facts, to not be misled by the sentimental and thoughtless appeal to patriotism, but rather be guided by a sense of justice and fairness.

While we recognize the necessity of protecting our border against irresponsible bandits, instigated to deeds of violence by traitors at home, we believe there is no valid excuse for invasion, and that the troops now in Mexico are serving no valuable purpose but on the contrary act as a decided irritant, and should be withdrawn.

PREPAREDNESS RESOLUTION.

Whereas, The present preparedness mania is on the one hand the fruit of the war spirit inevitable in view of the war in Europe, and on the other directly cultivated by the capitalist interests that have been fattening from munition contracts, and

Whereas, In view of the exhausted condition that has come to the warring nations there is obviously less danger from invasion than at any time in a quarter of a century:

Therefore, We are unalterably opposed to the preparedness program now being advocated by the press of our land.

OFFICIAL CALL FOR STATE CONVENTION TO BE HELD AT DES
MOINES, JULY 4, 1916.

To the County Organizations and Members Socialist Party of Iowa

Greetings:—The Socialist Party State Convention for the state of Iowa is called to be held in K. of P. Hall, E. 5th and Locust Sts., Des Moines, Iowa, July 4, 1916 and will convene at 9 o'clock A. M.

The purpose of the convention is to adopt a platform, fill vacancies that may exist on the state ticket and to transact such other business as may properly come before it.

The ratio of representation shall be as follows: One delegate for every one hundred votes or major fraction thereof cast for Oliver C. Wilson for Governor in 1914.

Nothing in the above action of the state committee shall be construed as preventing any member in good standing having a voice though not necessarily a full vote in the convention.

WM. WHITENACK,
Chairman.

I. S. MCCRILLIS,
Secretary.

Convention called to order by the state chairman with about one hundred delegates present. Lee W. Lang of Muscatine was elected temporary chairman and L. M. Farnsworth of Marshalltown as temporary secretary.

On report of committee on permanent organization Dr. Perry Engle of Newton was made permanent chairman and Farnsworth was made permanent secretary.

STATE TICKET.

For Governor,
J. W. BENNETT,
of Sioux City.

For Lieutenant-Governor,
B. W. CRAWFORD,
of Des Moines.

Following is the State Committee:

First District—Herman Sommerfeld, Burlington.

Second District—Geo. M. Dowell, Muscatine.

Third District—C. L. Collier, Iowa Falls.

Fourth District—Ray Ferris, McGregor.

Fifth District—L. M. Farnsworth, Marshalltown.

Seventh District—Wm. Whitenack, Des Moines.

Eighth District—J. P. Agnessen, Brazil.

Tenth District—J. C. Lewis, Boone.

Eleventh District—Adolph Arndt, Sioux City.

PROHIBITION PARTY

OFFICIAL CALL NATIONAL PROHIBITION CONVENTION, ST. PAUL, MINN., JULY 19, 1916.

This, the official call for the National Prohibition Convention for 1916, issued in the hour of great opportunity for the triumph of prohibition principles and prohibition party philosophy.

The most sanguine advocates of liquorism and the hour of postponement for making paramount the overthrow of the liquor traffic in American politics point to no remoter date than the year 1920, whereas the progressive and earnest advocates of the traffic's doom now point to the year 1916.

Scores of men of national prominence and hundred of thousands of the rank and file have declared their intention of supporting such political party in 1916, as stands committed by state and national platform declaration to prohibition of the liquor traffic. We are justified from the course of events in looking to the St. Paul convention as a gathering of the multitude who have so declared, as an occasion of future historic interest, and a place where will be generated the forces which will lift to paramountcy the issue national prohibition, and elect an administration that will enact the same into law.

Therefore, I, the chairman of the prohibition national committee, in accordance with the instructions of that body, hereby invite the prohibitionists of the several states, without regard to past political affiliations, and all citizens who believe in the principles advocated by the prohibition party, to unite in the selection of delegates to the national convention of the prohibition party, which is called to meet in the auditorium, St. Paul, Minnesota, at ten o'clock in the morning of the 19th day of July, 1916, to nominate candidates for president and vice-president, and for the transaction of such other business as may properly come before the convention. The basis of representation has been fixed by the national committee as follows:

Each state and territory is entitled to four delegates at large.

Each state is entitled to an additional delegate for each two hundred votes, or major fraction thereof cast for Eugene W. Chafin for president in 1912.

The district of Columbia is entitled to two delegates.

Each state, territory and the district of Columbia is entitled to as many alternates as its number of delegates.

The time and manner of electing these delegates and alternates will be determined by the prohibitionists of the various states and territories subject only to this provision; that in every state where the party has an organized state committee, the delegates must be chosen by such congressional or state conventions as the state central committee may call for that purpose, or by the state committee in such manner as it may determine conforming to the laws relating thereto in force in the various states.

Complete information concerning forms for credentials, routes and rates of travel, preliminary meetings, etc., will be given in ample time through the general press.

VIRGIL G. HINSHAW,
Chairman.

The apportionment of delegates as made by the prohibition national committee for each state based upon the votes for Eugene W. Chafin for president in 1912, as follows:

Alabama	4	Massachusetts	18	South Carolina	4
Arizona	5	Michigan	49	South Dakota	24
Arkansas	4	Minnesota	43	Tennessee	8
California	121	Mississippi	4	Texas	12
Colorado	29	Missouri	31	Utah	4
Connecticut	14	Montana	4	Vermont	9
Delaware	7	Nebraska	21	Virginia	8
Florida	13	Nevada	4	Washington	53
Georgia	5	New Hampshire	7	West Virginia	27
Idaho	12	New Jersey	18	Wisconsin	47
Illinois	83	New Mexico	4	Wyoming	8
Indiana	100	New York	101	Alaska	5
Iowa	46	North Carolina	5	Dis. of Columbia	2
Kansas	4	North Dakota	10	Guam	4
Kentucky	20	Ohio	62	Hawaii	4
Louisiana	4	Oklahoma	15	Philippine Islands	4
Maine	9	Oregon	26	Porto Rico	4
Maryland	15	Pennsylvania	102		
		Rhode Island	7		1254

R. H. PATTON,
Chairman.

EXECUTIVE COMMITTEE.

Virgil G. Hinshaw, Chairman.
W. G. Calderwood, Vice-Chairman.
Mrs. Frances Beauchamp, Secretary.
H. P. Paris, Treasurer.
Robert H. Patton.
Daniel A. Poling.
F. C. Hendrickson.
E. L. G. Hohenthal.
Francis E. Baldwin.

IOWA MEMBERS OF COMMITTEE TO CONVENTION.

A. Mac Eachron of Waterloo.
Fred T. Stevenson of Waukeo.

PROHIBITION NATIONAL PLATFORM, ST. PAUL MINN., JULY 20, 1916.

The Prohibition Party, assembled in its Twelfth National Convention in the city of St. Paul, Minnesota, on this Twentieth day of July, 1916, grateful to Almighty God for the blessings of liberty, for our institutions and the multiplying signs of the early victory for the cause for which the Party stands in order that the people may know the source of its faith and the basis of its action, should it be clothed with governmental power, challenges the attention of the Nation and asks the votes of the people on this Declaration of principles.

PROHIBITION.

We denounce the traffic in intoxicating liquors. We believe in its abolition. It is a crime—not a business—and should not have governmental sanction.

We demand—and if given power, we will effectuate the demand—that the manufacture, importation, exportation, and sale of alcoholic liquors for beverage purposes shall be prohibited.

To the accomplishment of that end, we pledge the exercise of all governmental power—the enactment of statutes and the amendment of constitutions. State and National. Only by a political party committed to this purpose can such policy be made effective. We call upon all voters, so believing, to place the Prohibition Party in power upon this issue as a necessary step in the solution of the liquor problem.

SUFFRAGE.

The right of citizens of the United States to vote should not be denied or abridged by the United States or by any State on account of sex. We declare in favor of the enfranchisement of women by amendments to the State and Federal Constitutions.

We condemn the Republican and Democratic Parties for their failure to submit an equal suffrage amendment to the National Constitution. We remind the four million voters that our party was the first to declare for their political rights, which it did in 1872. We invite the co-operation in electing the Prohibition party to power.

PEACE AND PREPAREDNESS.

We are committed to the policy of peace and friendliness with all nations. We are unalterably opposed to the wasteful military program of the Democratic and Republican Parties. Militarism protects no worthy institution. It endangers them all. It violates the high principles which have brought us as a nation to the present hour. We are for a constructive program in preparedness for peace. We declare for and will promote a world court, to which national differences shall be submitted, so maintained as to give binding force. We will support a compact among nations to dismantle navies and disband armies, but until such court and compact are established we pledge ourselves to maintain an effective army and navy and to provide coast defenses entirely adequate for national protection.

We are opposed to universal military service, and to participation in the rivalry that has brought Europe to the shambles and now imperils the civilization of the race.

Private profits, so far as constitutionally possible, should be taken out of the manufacture of war munitions and all war equipment.

In normal times we favor the employment of the army in vast reclamation plans, in reforesting hills and mountains, in building state and national highways, in the construction of an inland waterway from Florida to Maine, in the opening of Alaska and in unnumbered other projects which will make our soldiers constructive builders of peace. For such service there should be paid an adequate industrial wage.

Those units of our navy which are capable of being converted into merchantmen and passenger vessels should be constructed with that purpose in view, and chiefly so utilized in times of peace.

We condemn the political parties, which for more than thirty years have allowed munitions and war equipment manufacturers to plunder the people, to jeopardize the highest interest of the nation by furnishing honey-combed armor plate and second rate battleships which the Navy League now declares are wholly inadequate.

We will not allow the country to forget that the first step toward physical, economic, moral, and political preparedness is the enactment of National Prohibition.

TARIFF AND RECIPROCITY.

The countries at war are preparing for a fierce industrial struggle to follow the cessation of hostilities. As a matter of commercial economy, international friendliness, business efficiency, and as a help to peace, we demand that reciprocal trade treaties be negotiated with all nations with which we have trade relations. A commission of specialists, free from the control of any party, should be appointed with power to gather full information on all phases of the questions of tariff and reciprocity, and to recommend such legislation as it deems necessary for the welfare of American business and labor.

MERCHANT MARINE.

The necessity of legislation to enable American ship builders or owners to meet foreign competition, on the most favorable terms, is obvious.

Materials for construction should be admitted free of duty.

The purchase of ships abroad, when low prices invite, should be allowed and, when so purchased, should be admitted to American registry.

Harbor rules and charges and navigation laws should not be onerous, but favorable to American registry.

Liberal payment should be made by the Government for the carrying of mails or for transport services.

All shippings from the United States to any of our possessions should be reserved to ships of American registry.

The people should not overlook the fact that the effect of nation-wide prohibition, on labor and industry generally, will be such as to lower the cost of ship building per unit, and at the same time permit the payment of higher wages. The increased volume of trade and commerce, which will result, when the wastage of the liquor traffic is stopped, will quicken our shipping on every sea and send our flag on peaceful missions into every port. This is urged as an incidental effect of wise action on the liquor question, but is none the less to be desired and will aid in the solution of the problem of our merchant marine.

MEXICO AND THE MONROE DOCTRINE.

Mexico needs not a conqueror, but a good Samaritan. We are opposed to the violation of the sovereignty of the Mexican people, and we will countenance no war of aggression against them. We pledge the help of this country in the suppression of lawless bands of marauders and murderers, who have taken the lives of American citizens, on both sides of the border as well as of Mexicans in their own country.

The lives and property of our citizens, when about their lawful pursuits, either in the United States or Mexico, must be protected. In the event of a breakdown of government across the border, we would use, in the interests of civilization, the force necessary for the establishment of law and order.

In this connection we affirm our faith in the Monroe Doctrine, proclaimed in the early days of the Nation's life and unswervingly maintained for nearly a hundred years.

We cannot claim the benefits of the doctrine and refuse to assume or discharge the responsibilities and the duties which inhere therein and flow therefrom.

Those duties have long been met in Mexico. We should meet them now, acting, not for territory, not for conquest or for ourselves alone, but for and with all the nations of North and South America.

The Democratic party has blundered and four years ago the Republican party evaded and passed on the problem it now asks the opportunity to solve.

THE PHILIPPINES.

The abandonment of the Philippines at this time would be an injustice to them and a violation of our plain duty. As soon as they are prepared for self-government, by education and training, they should be granted the independence on terms just to themselves and us.

CONSERVATION.

We reaffirm our declaration in favor of conservation of forests, water power, and other natural resources.

DEPARTMENTAL DECISIONS.

Departmental decisions ought not to be final, but the rights of the people should be protected by provision for court review.

THE CIVIL SERVICE.

In order that the public service may be of the highest standard, the government should be a model employer in all respects. To enforce the civil service law in spirit as well as in letter, all promotions should be non political, based only upon proven fitness; all recommendations for demotions or removals from the service should be subjected to the review of a non-partisan board or commission.

The merit system should be extended to cover all postmasters, collectors of revenue, marshals and other such public officials whose duties are purely administrative.

We reaffirm our allegiance to the principle of secure tenure of office, during good behavior and capable effort, as the means of obtaining expert service. We declare for the enactment of an equitable retirement law for disabled and superannuated employees, in return for faithful service rendered, to maintain a high degree of efficiency in public office.

AMERICANISM.

We stand for Americanism. We believe this country was created for a great mission among the nations of the earth. We rejoice in the fact that it has offered asylum to the oppressed of other lands and for those, more fortunately situated, who yet wished to improve their condition. It is the land of all peoples and belongs to any one,—it is the heritage of all. It should come first in the affections of every citizen, and he who loves another land more than this is not fit for citizenship here, but he is a better citizen, who loving this country, has reverence for the land of his fathers and gains from its history and traditions that which inspires him to nobler service to the one in which he lives.

The Federal Government should interest itself in helping the newcomer into that vocation and locality where he shall most quickly become an American. Those fitted by experience and training for agricultural pursuits should be encouraged to develop the millions of acres of rich and idle land.

MARRIAGE AND DIVORCE LAWS.

We favor the uniform marriage and divorce laws, the extermination of polygamy and the complete suppression of the traffic in girls.

CAPITAL AND LABOR.

Differences between capital and labor should be settled through arbitration, by which the rights of the public are conserved as well as those of the disputants. We declare for the prohibition of child labor in factories, mines, and workshops; an eight hour maximum day, with one day of rest in seven; for more rigid sanitary requirements and such working conditions as shall foster the physical and moral well-being of the unborn; for the protection of all who toil, by the extension of Employers' Liability Acts; for the adoption of safety appliances for the guarding of labor; and for laws that will promote the just division of the wealth which labor and capital jointly produce. Provision should be made for those who suffer from industrial accidents and occupational diseases.

EFFICIENCY.

We pledge a business-like administration of the Nation's affairs; the abolition of useless offices, bureaus and commissions; economy in the expenditure of public funds; efficiency in government service; and the adoption of a budget system. The President should have power to veto any single item or items of an appropriation bill.

We condemn, and agree when in power to remedy, that which is known as "pork barrel" legislation, by which millions of dollars have been appropriated for rivers where there is no commerce, harbors where there are no ships, and public buildings where there is no need.

ONE TERM ONLY.

We are in favor of a single presidential term of six years.

PUBLIC OWNERSHIP.

Public utilities and other resources that are natural monopolies are at the present time exploited for personal gain under a monopolistic system. We de-

mand the public ownership or control of all such utilities by the people and their operation and administration in the interests of all the people.

FREE INSTITUTION.

We stand for the preservation and development of our free institutions and for absolute separation of church and state with the guaranty of full religious and civil liberty.

SOCIAL JUSTICE.

We stand for the rights, safety, justice and development of humanity; we believe in the equality of all before the law; in old age pensions and insurance against unemployment and in help for needy mothers, all of which could be provided from what is now wasted for drink.

AGRICULTURE.

While it is admitted that grain and cotton are fundamental factors in our national life, it cannot be denied that proper assistance and protection are not given these commodities at terminal markets, in the course of inter-state commerce.

We favor and pledge our efforts to obtain public grain elevators to be owned and operated by the Federal Government; also to secure Federal grain inspection under a system of civil service and to secure the abolition of any Board of Trade, Chamber of Commerce, or other place of gambling in grain or trading in "options" or "futures" or "shortselling," or any other form of so-called speculation wherein products are not received or delivered, but wherein so-called contracts are settled by the payment of "margins" or "differences" through clearing houses or otherwise.

This party stands committed to free and open market manipulation. We also favor government ware-houses for cotton at proper terminals where the interests of producers require the same; and the absolute divorce of all railroad elevators or ware-houses owned by railroad companies, either public or private, from operation and control of private individuals in competition with the public in merchandising grain, cotton, or other farm products.

We furthermore endorse all proper methods among producers of those means of co-operative mutual enterprise, which tend toward broader and better markets for both producer and consumer.

CONCLUSION.

This is the day of opportunity for the American people. The triumph of neither old party is essential to our safety or progress. The defeat of either will be no public misfortune. They are one party. By age and wealth, by membership and traditions, by platform and in the character of their candidates, they are the Conservative Party of the United States. The Prohibition Party as the promoter of every important measure of social justice presented to the American people in the last two generations, and as the originator of nearly all such legislation, remains now the only great Progressive Party.

The patriotic voters, who compose the Republican and Democratic Parties, can, by voting the Prohibition ticket this year, elect the issue of National Prohibition.

To those, in whatever party, who have the vision of a land redeemed from drink, we extend a cordial invitation to join with us in carrying the banner of Prohibition to Nation-wide victory.

NATIONAL TICKET.

For President,

J. FRANK HANLY,
of Indiana.

For Vice-President,

IRA D. LANDRITH,
of Tennessee.

IOWA STATE PLATFORM OF THE PROHIBITION PARTY.

PREAMBLE.

The Prohibition party of Iowa in state convention assembled in Oskaloosa, Iowa, July 4 and 5, recognizing Almighty God and His Word as the foundation of all human laws and that this nation should be governed by laws in harmony with a Christian civilization, makes the following declarations of principles and policies:

THE LIQUOR TRAFFIC.

We declare for the prohibition of alcoholic liquor, its manufacture, sale, importation or use for any purpose whatsoever, and pledge ourselves if elected to power to submit to the vote of the people of Iowa a constitutional amendment prohibiting the manufacture, sale and importation of alcoholic liquors, excepting denatured alcohol, for any purpose whatsoever, and providing adequate penalties for any violation of the same.

EQUAL SUFFRAGE.

We demand a resubmission of the constitution of the state of Iowa for equal suffrage.

SOCIAL VICE.

We favor a uniform national marriage and divorce law for the nation, the extermination of polygamy and the white slave traffic, and adequate laws for the preservation of our youth regardless of sex.

PREPAREDNESS.

We stand for a preparedness as outlined in the national constitution and a policy of national peace instruction.

NATIONAL.

We stand for the perpetuity of our free institutions, civil and religious liberty, government inspection of all private or denominational institutions of a charitable educational or correctional character; complete separation of church and state; no public funds for sectarian purposes; free speech; free press, free public schools and a land of free men and free women.

LABOR.

We favor the protection of the rights of those who toil, the promotion of social justice, harmony between capital and labor, a more equitable distribution of the products of labor and legislation against the exploitation of child labor.

INITIATIVE AND REFERENDUM.

We declare for the initiative, referendum and recall under such restrictions as will secure calm consideration of measures submitted to the people.

TAXES AND MORTGAGES.

We demand that mortgages be given in to be assessed by the mortgagee and that the taxes on the holdings be reduced in that proportionate amount and that the mortgagor pay the tax and retain it from the interest when paid.

PRIMARY LAW.

We favor the repeal of the primary law.

BIBLE IN SCHOOLS.

We favor a law requiring daily Bible reading in all public schools.

CIVIL SERVICE.

We favor a comprehensive law for the employes of all state, county and municipal offices.

GOOD ROADS.

We favor good roads, and the application of all automobile license revenue for their construction and maintenance.

The selection of forty-six delegates to represent the state of Iowa at the National Prohibition Convention, meeting in St. Paul, Minnesota, next Wednesday, July 12, came next in order. Following is the complete list of representatives chosen:

A. MacEachron, Mrs. A. MacEachron, Rev. L. J. U. Smay, Mrs. Josephine Connell, Morris Bailey, W. M. Collins, A. U. Coates, W. F. Ghommeley, Chas. H. Bay, Rev. Fred T. Stevenson, Mrs. Fred T. Stevenson, O. D. Ellett, E. F. Hoag, W. C. Mott, Mrs. Anna Mott, Isaac E. Bennett, Minnette Murphy, Anna L. Spaun, Mrs. Jessie T. Williams, Eva Thorpe, Ida B. Wise Smith, Wm. H. Knotts, M. L. Christian, John B. Hammond, Rev. O. L. Spurgeon, N. B. Stuart, A. G. Hodgkinson, E. B. Howard, W. A. Schöler, W. H. Holroyd, Carl Lewis, Hattie Dickson, Chas. Spaun, Mrs. Eleanor Stockman, J. J. Mullin, M. Kurtzweil, W. B. Dunn, W. W. Williams, P. W. Runyan, L. J. Holland, W. O. Tannreather, Aaron Stalker, F. G. Watson, C. C. Bacon, J. E. Colby, Mrs. Dora Farrow.

STATE CONVENTION CALL.

The Prohibitionists of the state of Iowa are called to meet in convention in the city of Oskaloosa on Tuesday, July 4, at 1:30 P. M., for the purpose of nominating an entire state ticket, electing a state central committee, making a platform, and the transaction of such other business as may properly come before them. The ratio of representation, as fixed by the state central committee, will be two delegates from each county and one additional delegate for each fifty votes or major portion thereof cast for Malcolm Smith for governor at the last general election in 1914. Upon such basis the counties of Iowa are entitled to the number of delegates set forth below:

Adair	3	Delaware	3	Louisa	3
Adams	3	Des Moines	6	Lucas	4
Allamakee	2	Dickinson	2	Lyon	3
Appanoose	6	Dubuque	3	Madison	4
Audubón	2	Emmet	2	Mahaska	7
Benton	4	Fayette	4	Marion	4
Black Hawk	5	Floyd	3	Marshall	6
Boone	4	Franklin	2	Mills	3
Bremer	3	Fremont	4	Mitchell	2
Buchanan	3	Greene	3	Monona	3
Buena Vista	3	Grundy	3	Monroe	4
Butler	3	Guthrie	3	Montgomery	2
Butler	3	Hamilton	3	Muscatine	3
Calhoun	3	Hancock	3	O'Brien	2
Carroll	3	Hardin	5	Osceola	2
Cass	3	Harrison	4	Page	4
Cedar	3	Henry	4	Palo Alto	2
Cerro Gordo	4	Howard	3	Plymouth	3
Cherokee	5	Humboldt	3	Polk	8
Chickasaw	2	Ida	2	Pocahontas	3
Clarke	6	Iowa	3	Pottawattamie	4
Clay	3	Jackson	3	Poweshiek	4
Clayton	4	Jasper	4	Ringgold	3
Clinton	2	Jefferson	5	Sac	3
Crawford	3	Johnson	3	Scott	3
Dallas	5	Jones	3	Shelby	3
Davis	3	Keokuk	4	Sioux	2
Decatur	3	Kossuth	3	Story	5
		Lee	4	Tama	3
		Linn	3	Taylor	3

Union	5	Washington	4	Winneshiek	2
Van Buren	3	Wayne	4	Woodbury	6
Wapello	3	Webster	4	Worth	3
Warren	5	Winnebago	3	Wright	3

The total number of delegates, as fixed by the state central committee, is 346.

MINNETTE MURPHY,
Secretary.

Temporary Chairman—Virgil G. Hinshaw, Chicago, Ill.
Permanent Chairman—A. MacEachron, Waterloo, Iowa.
Secretary—Howard Wagner, University Park, Iowa.

NATIONAL COMMITTEEMEN.

A. MAC EACHRON, Waterloo, Iowa.
FRED T. STEVENSON, Waukeel, Iowa.

STATE EXECUTIVE COMMITTEE.

Chairman—A. MAC EACHRON.
Secretary—Miss MINNETTE MURPHY.
Treasurer—E. F. HOAG.

STATE TICKET.

For Governor,
OREN D. ELLETT,
of Marshalltown.

For Lieutenant Governor,
W. O. TANREUTHER,
of Waterloo.

STATE CENTRAL COMMITTEE.

First District—Fred Bawden, Keokuk.
Second District—E. F. Hoag, Muscatine.
Third District—A. MacEachron, Waterloo.
Fourth District—J. A. Pettit, Cresco.
Fifth District—O. D. Ellett, Marshalltown.
Sixth District—Minnette Murphy, Oskaloosa.
Seventh District—Fred T. Stevenson, Waukeel.
Ninth District—E. R. Mitchell, Oakland.
Tenth District—Mrs. Dora Farrow, Boone.
Eleventh District—A. Jamieson, Correctionville.

PRESIDENTIAL PREFERENCE PRIMARY.

By an act of the Thirty-fifth General Assembly it was provided that a primary election by all political parties should be held at the usual voting places of the several precincts, on the second Monday in April in the year 1916, and quadrennially thereafter, for the purpose of ascertaining the sentiment of the voters of the state in the respective parties as to candidates for President and Vice-President of the United States. Election of delegates and

386 PRESIDENTIAL PREFERENCE PRIMARY, APRIL 10, 1916

alternate delegates to the national conventions of the political parties at which candidates for President and Vice-President are to be nominated, for the election of a party national committeeman for each party, and for the election of delegates to county conventions which shall choose delegates to the state convention, is provided for at this primary. The act contained other provisions but the statute was repealed by the Thirty-seventh General Assembly.

PRESIDENTIAL PREFERENCE PRIMARY, APRIL 10, 1916.

Votes cast for candidates for President and Vice-President, Party Committeeman and Delegates at Large, Official Canvass:

PRESIDENT OF THE UNITED STATES.

Albert B. Cummins, Rep.....	40,257
Woodrow Wilson, Dem.	31,447

VICE-PRESIDENT OF THE UNITED STATES.

Elmer J. Burkett, Rep.	22,698
Wm. Grant Webster, Rep.	18,081
Elliott W. Major, Dem.	27,702

PARTY NATIONAL COMMITTEEMAN.

John T. Adams, Rep.	25,786
John Olson, Rep.	17,731
Edward G. Dunn, Dem.	10,779
Wilbur W. Marsh, Dem.	20,053
J. H. Wyllie, Prog.....	786

DELEGATES AT LARGE TO NATIONAL CONVENTION.

Luther A. Brewer, Rep.	42,592
Howard J. Clark, Rep.	42,639
George W. French, Rep.	41,776
Wm. S. Kenyon, Rep.	43,878
Maurice Connolly, Dem.	19,402
D. W. Hamilton, Dem.	14,016
J. J. Hughes, Dem.	17,339
E. T. Meredith, Dem.	21,090
G. A. Meyer, Dem.	8,769
O. P. Myers, Dem.	8,472
George Stivers, Dem.	14,237
Frank R. Wilson, Dem.	10,672
Jos. Misbach, Prog.	754
Geo. C. White, Prog.	746

PRIMARY ELECTION, JUNE 5, 1916.

The term "Primary Election" is construed under the law to apply to an election by the members of various political parties for the purpose of placing in nomination candidates for public office, for selecting delegates to conventions, and for the selection of party committeemen. The law provides that the primary election shall consist of an election by all political parties and shall be held at the various voting places of the several precincts on the first Monday in June, in the year 1912 and biennially thereafter, for the nomination of candidates for such offices as are to be filled at the general election in November next ensuing (except candidates for Judge of the Supreme, District and Superior Courts, which shall be non-partisan), for senator in the

congress of the United States, and for the electors of the President and Vice-President of the United States in the years in which senators or president and vice-president are to be elected.

The Board of Supervisors of each county (acting as a County Board of Canvassers) meet on the second Tuesday following the primary election in June and canvass the votes cast at the several precincts and make an abstract thereof. A separate abstract of the canvass duly certified is then forwarded to the Secretary of State for the following offices:

United States Senators.

Electors of the President and Vice-President of the United States.

All State Officers.

Representatives in Congress.

Senators and Representatives in the General Assembly.

On the second Monday after the June primary election, the Executive Council meets as a State Canvassing Board, and opens and canvasses the abstract returns received from each county in the state. Said board makes abstracts of its canvass, showing the number of ballots cast for each person voted for, and the person having the highest number of votes in the state or district (provided he receives 85 per cent of all the votes cast by the party for such office), is duly and legally nominated and is entitled to have his name printed on the official ballot for the General Election.

LIST OF CANDIDATES NOMINATED AT THE PRIMARY ELECTION, JUNE 5, 1916.

FOR GOVERNOR.

William L. Harding of Sioux City, Woodbury County..... Republican
E. T. Meredith of Des Moines, Polk County..... Democrat
J. W. Bennett of Sioux City, Woodbury County..... Socialist

FOR LIEUTENANT GOVERNOR.

Ernest R. Moore of Cedar Rapids, Linn County..... Republican
James J. Doty of Shenandoah, Page County..... Democrat
D. W. Crawford of Des Moines, Polk County..... Socialist

FOR SECRETARY OF STATE.

William S. Allen of Fairfield, Jefferson County..... Republican
Wm. G. Noth of Davenport, Scott County..... Democrat
Herman G. Altenburger of Des Moines, Polk County..... Socialist

FOR AUDITOR OF STATE.

Frank S. Shaw of Toledo, Tama County..... Republican
John B. Keefe of Sioux City, Woodbury County..... Democrat
T. H. Angell of Clinton, Clinton County..... Socialist

FOR TREASURER OF STATE.

William C. Brown of Clarion, Wright County..... Republican
Herman P. Hanson of Manning, Carroll County..... Democrat
C. A. Murrow of Valley Junction, Polk County..... Socialist

FOR ATTORNEY GENERAL.

H. M. Havner of Marengo, Iowa County..... Republican
John T. Clarkson of Albia, Monroe County..... Democrat
W. C. Willes of Centerville, Appanoose County..... Socialist

FOR RAILROAD COMMISSIONER.

John A. Gulther of Winterset, Madison County..... Republican
John P. Manatrey of Fairfield, Jefferson County..... Democrat
G. S. Nelson of Ames, Story County..... Socialist

FOR REPRESENTATIVES IN CONGRESS—FIRST DISTRICT.

Charles A. Kennedy of Montrose, Lee County..... Republican
 F. B. Whitaker of Hillsboro, Van Buren County Democrat

SECOND DISTRICT.

Harry E. Hull of Williamsburg, Iowa County..... Republican
 J. B. Miller of Muscatine, Muscatine County..... Socialist

THIRD DISTRICT.

Burton E. Sweet of Waverly, Bremer County..... Republican
 James C. Murtagh of Waterloo, Black Hawk County..... Democrat

FOURTH DISTRICT.

Gilbert N. Haugen of Northwood, Worth County..... Republican
 Carl Evans of West Union, Fayette County..... Democrat
 A. E. Bufkin of Mason City, Cerro Gordo County..... Socialist

FIFTH DISTRICT.

James W. Good of Cedar Rapids, Linn County..... Republican
 Myron F. Wittse of Marshalltown, Marshall County..... Socialist

SIXTH DISTRICT.

C. W. Ramseyer of Bloomfield, Davis County..... Republican
 S. Kirkpatrick of Ottumwa, Wapello County..... Democrat
 Geo. W. Morrill of Ottumwa, Wapello County..... Socialist

SEVENTH DISTRICT.

Cassius C. Dowell of Des Moines, Polk County..... Republican
 Charles S. Cooter of Des Moines, Polk County..... Democrat
 W. M. Whitenack of Des Moines, Polk County..... Socialist

EIGHTH DISTRICT.

Horace M. Towner of Corning, Adams County..... Republican
 H. B. Bracewell of Corydon, Wayne County..... Democrat

NINTH DISTRICT.

William R. Green of Council Bluffs, Pottawattamie County..... Republican
 John C. Fryor of Council Bluffs, Pottawattamie County..... Democrat

TENTH DISTRICT.

Frank P. Woods of Estherville, Emmet County..... Republican
 J. R. Files of Fort Dodge, Webster County..... Democrat
 John Z. Hughes of Boone, Boone County..... Socialist

ELEVENTH DISTRICT.

George C. Scott of Sioux City, Woodbury County..... Republican
 T. J. Steele of Sioux City, Woodbury County..... Democrat
 J. E. North of Rock Rapids, Lyon County..... Socialist

FOR NON-PARTISAN JUDGES OF THE SUPREME COURT.

Horace E. Deemer of Red Oak, Montgomery County.
 William D. Evans of Hampton, Franklin County.
 William Theophilus of Davenport, Scott County.

PRIMARY ELECTION, JUNE 5, 1916.

OFFICIAL CANVASS OF VOTES CAST FOR CANDIDATES FOR GOVERNOR AND LIEUTENANT GOVERNOR, BY COUNTIES.

County	Governor						Lieutenant-Governor				
	Joseph H. Allen, Rep.	George Cosson, Rep.	W. L. Harding, Rep.	Carl F. Kuehnle, Rep.	E. T. Meredith, Dem.	J. W. Beunnett, J. Soc.	Henry Brady, Rep.	James E. Hauna, Rep.	Ernest R. Moore, Rep.	James J. Doty, Dem.	D. W. Crawford, J. Soc.
Adair	336	526	822	108	524	8	322	549	652	505	8
Adams	289	270	604	40	651	6	301	312	512	675	8
Allamakee	346	263	619	111	395	2	200	623	507	378	8
Appanoose	911	620	699	238	806	115	501	934	853	862	108
Audubon	128	632	538	25	585		425	428	840	678	
Benton	710	306	764	165	772	30	161	692	1,077	753	28
Black Hawk	1,348	1,299	1,771	291	1,128	47	424	1,610	2,277	1,135	46
Boone	913	734	1,191	190	503	89	713	498	1,096	472	90
Bremer	385	196	586	68	940	2	230	199	714	906	3
Buchanan	290	248	1,249	221	581	7	602	274	984	502	1
Buena Vista	750	434	1,265	134	299	17	678	630	818	281	17
Butler	324	867	1,315	252	323	12	791	406	936	330	11
Calhoun	671	398	1,045	490	423	18	553	919	677	407	17
Carroll	101	637	720	100	1,116	5		253	574	536	1,226
Cass	308	335	1,461	99	457	5	798	687	814	633	10
Cedar	421	422	829	113	737	13	304	217	1,006	745	13
Cerro Gordo	887	870	1,258	148	448	22	807	392	1,039	427	19
Cherokee	225	494	1,085	50	329	4	268	387	766	312	4
Chickasaw	246	172	471	43	1,135	7	134	385	346	1,017	7
Clarke	282	234	665	261	449	9	344	645	325	428	2
Clay	473	442	744	80	267	23	278	761	536	258	20
Clayton	333	247	600	311	1,301	15	222	544	636	1,266	14
Clinton	263	596	1,617	261	1,576	22	631	360	1,199	1,498	31
Crawford	108	248	448	711	1,041	6	217	671	582	1,673	6
Dallas	764	1,049	1,639	154	540	39	1,935	935	672	522	39
Davis	227	167	398	95	1,163	3	139	171	428	1,158	3
Decatur	347	359	653	222	1,032	11	315	613	630	1,001	11
Delaware	427	271	910	350	486	20	231	427	916	420	20
Des Moines	452	707	1,063	206	1,593	7	403	821	979	1,476	73
Dickinson	354	508	637	97	218	5	255	327	599	215	5
Dubuque	177	330	640	357	4,267	53	175	293	204	4,621	53
Emmet	516	311	784	94	191	1	461	915	534	185	1
Fayette	452	902	1,010	156	890	29	447	412	1,519	806	27
Floyd	463	465	855	341	266	17	494	363	1,019	235	17
Franklin	601	389	1,467	130	173		732	530	982	164	
Freemont	162	178	339	84	706	8	206	236	206	691	8
Greene	622	540	877	245	326	5	604	865	547	309	5
Grundy	263	293	666	139	430		271	515	546	403	
Guthrie	482	710	1,235	138	523	10	758	1,045	534	502	10
Hamilton	1,001	629	1,032	110	387	7	493	869	1,040	371	7
Hancock	670	575	1,017	273	234	4	463	557	324	216	4
Hardin	563	801	1,125	168	287	7	924	701	166	347	6
Harrison	342	434	716	312	855	27	250	601	674	866	30
Henry	387	530	1,046	101	733	2	823	513	406	673	3
Howard	223	273	217	162	430	5	273	169	367	416	5
Humboldt	743	327	680	205	214	2	363	693	656	197	2
Ia	143	288	432	161	401	3	768	228	317	411	2
Iowa	349	192	902	81	966	1	163	523	709	936	1
Jackson	224	329	638	165	946	19	649	250	147	387	19

PRIMARY ELECTION—Continued.

County	Governor						Lieutenant-Governor					
	Joseph H. Allen, Rep.	George Cossion, Rep.	W. L. Harding, Rep.	Carl F. Kuehale, Rep.	E. T. Meredith, Dem.	J. W. Bennett, Sec.	Henry Brady, Rep.	James R. Hanna, Rep.	Ernest R. Moore, Rep.	James J. Doty, Dem.	D. W. Crawford, Sec.	
Jasper	481	961	1,346	156	1,651	66	873	1,197	611	1,525	66	
Jefferson	339	425	975	96	861		324	462	884	643		
Johnson	219	561	489	202	2,085		275	303	786	2,085		
Jones	457	193	749	49	1,126	8	126	212	1,009	1,086	9	
Keokuk	375	404	861	42	905	16	212	621	666	950	16	
Kossuth	387	818	944	232	618	6	661	913	539	589	6	
Lee	489	313	1,110	112	1,614	23	605	500	822	1,438	23	
Linn	997	1,527	4,379	426	1,564	44	569	324	5,835	1,356	41	
Louisa	238	421	1,752	62	296	7	320	204	986	238	7	
Lucas	394	237	1,290	112	502	82	715	574	488	501	71	
Lyon	262	239	576	82	344		428	286	393	351		
Madison	342	522	756	178	610	13	493	384	564	566	13	
Mahaska	337	810	1,066	147	1,005	26	325	1,107	763	965	26	
Marion	482	327	894	159	1,291	65	412	734	613	1,229	62	
Marshall	615	1,601	1,469	88	435	47	488	1,588	1,448	394	44	
Mills	162	340	429	128	425	4	158	320	221	455	4	
Mitchell	569	318	802	153	235	12	215	670	714	247	12	
Monona	145	291	743	330	643	14	197	663	445	640	13	
Moore	329	234	1,328	155	576	177	379	580	906	917	174	
Montgomery	787	533	701	230	361	14	781	744	541	361	14	
Muscatine	251	340	951	247	815	95	221	550	732	796	96	
O'Brien	300	476	1,049	90	47	17	340	683	665	454	17	
Osceola	240	154	529	40	24	5	329	216	303	332	5	
Page	584	832	929	265	42	17	487	330	987	428	15	
Palo Alto	555	235	540	67	77	16	296	646	497	682	10	
Plymouth	282	436	1,198	142	69	9	347	389	1,012	691	8	
Pocahontas	1,067	140	827	118	622	11	523	74	567	606	11	
Polk	3,077	3,505	8,490	398	1,490	229	3,103	4,828	3,199	1,142	229	
Pottawattamie	508	1,245	1,314	268	1,663	45	700	1,327	1,751	1,649	38	
Poweshiek	471	499	875	51	611	23	339	373	504	364	23	
Ringgold	338	367	820	224	394	17	258	710	674	884	10	
Sac	328	769	903	246	329	8	728	609	560	305	8	
Scott	373	892	2,344	352	1,635	110	440	1,433	1,993	1,611	113	
Shelby	107	401	501	38	665	4	166	475	321	789	4	
Sioux	422	996	805	172	506	8	284	788	976	422	8	
Story	891	1,496	1,308	176	541	14	767	1,638	1,103	328	14	
Tama	510	737	716	205	1,102	7	518	481	967	1,088	7	
Taylor	488	533	1,122	96	584	4	544	607	817	592	4	
Union	305	484	1,109	165	676	4	687	570	569	638	3	
Van Buren	288	230	650	52	575		228	427	494	553	1	
Vapello	644	764	1,733	270	1,659	122	566	618	1,896	1,632	120	
Warren	768	403	786	76	489	1	732	701	227	489	1	
Washington	324	583	1,236	124	614	4	285	538	1,108	584	4	
Wayne	510	207	545	181	1,161	23	417	567	446	1,148	21	
Webster	1,013	908	1,366	156	749	3	969	1,330	877	725	3	
Winnebago	631	474	631	281	188	8	510	944	296	161	8	
Winnesiek	225	230	1,206	134	672	18	252	302	1,161	634	18	
Woodbury	681	1,592	5,311	153	1,349	7	1,023	1,375	3,414	1,101	73	
Worth	598	252	487	99	111	10	194	710	422	210	7	
Wright	591	893	1,076	206	304	19	462	1,103	862	275	19	
Total	48,048	54,963	107,744	17,090	74,791	2,405	47,801	68,161	43,993	72,125	2,267	

PRIMARY ELECTION, JUNE 5, 1916.

OFFICIAL CANVASS OF VOTES CAST FOR CANDIDATES FOR SECRETARY OF STATE AND RAILROAD COMMISSIONERS, BY COUNTIES.

County	Secretary of State				Railroad Commissioner							
	William S. Allen Rep.	R. A. Hasset- quist, Rep.	Wm. G. Noth, Dem.	Herman G. Al- tenburger, Soc.	Asa L. Ames, Rep.	Edmond J. Brad- ley, Rep.	John A. Guilher, Rep.	N. W. Hubel, Rep.	D. E. Kulp, Rep.	John P. Mana- trey, Dem.	G. S. Nelson, Soc.	
Adair	1,205	381	492		104	122	802	417	97	455	8	
Adams	792	228	673		201	194	232	100	310	160	6	
Allamakee	975	371	371		805	196	203	97	178	367	2	
Appanoose	1,706	584	585	11	173	1,379	476	169	100	854	106	
Audubon	1,059	164	589		171	169	240	105	418	584		
Benton	1,572	286	792	2	922	119	176	338	191	732	27	
Black Hawk	3,428	797	1,103	1	1,657	40	482	220	1,190	1,019	40	
Boone	1,132	1,042	458	90	660	204	529	226	687	469	58	
Bremer	960	189	063	3	196	130	105	455	152	933	3	
Buchanan	1,570	305	482	1	217	287	215	617	210	470	1	
Buena Vista	1,344	984	272	15	371	218	190	220	875	264	15	
Butler	1,865	298	315	11	356	335	562	206	284	293	10	
Calhoun	1,493	610	408	17	269	259	339	598	380	301	14	
Carroll	1,009	328	1,221	4	258	170	175	140	431	1,201	4	
Cass	1,098	321	639	10	161	922	474	153	112	824	10	
Cedar	1,278	362	780	13	708	880	158	118	129	734	13	
Cerro Gordo	2,326	564	417	20	643	388	248	213	1,168	403	20	
Cherokee	1,238	388	323	4	298	20	160	217	607	297	4	
Chickasaw	759	123	1,029	7	140	110	106	306	122	1,003	7	
Clarke	790	502	422	3	136	489	490	81	50	420	3	
Clay	1,268	321	250	22	145	112	440	162	562	235	22	
Clayton	1,073	246	1,259	14	289	222	143	110	517	1,251	13	
Clinton	1,740	491	1,538	30	392	992	312	190	234	1,487	29	
Crawford	908	367	1,066	6	149	480	242	264	121	1,039	6	
Dallas	2,498	626	501	38	322	214	1,365	68	352	47	30	
Davis	690	125	1,157	3	51	320	259	6	58	1,151	3	
Decatur	914	627	996	10	21	242	325	14	457	982	10	
Delaware	1,439	369	483	20	404	205	237	153	503	455	20	
Des Moines	1,694	590	1,509	75	72	616	345	120	207	1,467	75	
Dickinson	1,009	149	206	5	14	156	172	324	399	206	5	
Dubuque	991	310	4,625	53	218	602	214	132	136	4,396	53	
Emmet	1,272	270	172	1	361	234	209	67	685	164		
Fayette	1,833	562	820	28	402	269	1,068	264	232	829	28	
Floyd	1,407	456	257	17	353	346	190	163	623	249	10	
Franklin	1,776	461	150		678	576	302	166	278	157		
Fremont	588	146	637	8	65	325	142	91	29	653	8	
Greene	1,505	487	304	5	736	341	344	109	230	300	5	
Grundy	1,128	187	404		413	126	98	59	542	338		
Guthrie	1,387	301	511	10	120	836	911	174	102	506	10	
Hamilton	1,366	559	362	7	314	195	976	276	465	380	6	
Hancock	1,604	575	220	4	288	817	333	140	412	210	4	
Hardin	1,470	473	341	6	846	519	248	203	68	338	6	
Harrison	1,191	407	859	30	123	543	268	614	51	823	27	
Henry	1,343	440	578	2	441	743	173	147	125	674	3	
Howard	594	237	417	5	385	161	64	54	109	412	5	
Humboldt	1,286	479	132	2	241	230	192	362	597	196	2	
Ida	664	249	407	3	329	161	98	96	154	291	3	
Iowa	1,189	159	938	1	233	124	669	131	84	124	1	
Jackson	471	546	938	18	148	55	462	307	149	977	18	

PRIMARY ELECTION—Continued.

County	Secretary of State				Railroad Commissioner						
	William S. Allen, Rep.	R. A. Hassel- quist, Rep.	Wm. G. Noth, Dem.	Herman G. Al- benburger, Soc.	Asa L. Ames, Rep.	Edmond J. Brad- ley, Rep.	John A. Gehler, Rep.	N. W. Hubel, Rep.	D. E. Kuhl, Rep.	John P. Mana- trej, Dem.	G. S. Nelson, Soc.
Jasper	1,983	674	1,534	67	332	1,104	652	178	167	1,448	64
Jefferson	1,283	510	645		127	1,037	235	95	112	626	
Johnson	1,090	281	2,012		231	181	249	446	158	1,912	
Jones	1,200	157	1,102	8	274	263	253	162	377	1,048	7
Keokuk	1,207	309	951	15	173	387	604	154	70	932	16
Kossuth	1,600	534	568	6	225	362	629	213	518	581	6
Lee	1,636	391	1,627	21	707	552	725	237	130	1,530	21
Linn	4,819	1,612	1,416	42	1,508	826	1,968	1,581	439	1,336	43
Louisa	1,414	251	276	7	193	316	608	192	156	268	7
Lucas	424	1,514	497	72	143	783	531	149	90	495	71
Lyon	836	275	352		163	90	115	436	211	332	
Madison	979	392	551	13	168	154	1,238	70	100	541	11
Mahaska	1,642	517	963	25	293	476	390	618	190	929	23
Marion	1,111	629	1,322	63	664	269	483	199	135	1,139	63
Marshall	2,429	783	406	41	1,321	435	256	112	224	396	43
Mills	926	167	426	4	109	164	141	153	340	469	4
Mitchell	1,379	237	248	11	271	745	153	129	136	240	12
Monona	840	254	621	14	91	712	763	606	135	618	13
Monroe	1,312	587	513	175	597	574	378	90	108	487	175
Montgomery	1,203	887	338	14	210	396	934	311	171	325	13
Muscatine	1,254	250	790	94	132	467	453	129	199	725	94
O'Brien	1,254	373	440	17	594	243	172	116	324	434	17
Osceola	755	109	338	5	97	366	160	77	116	329	5
Page	1,714	663	427	17	224	1,147	420	194	119	413	15
Palo Alto	1,004	289	660	9	143	65	77	26	1,063	678	10
Plymouth	1,304	427	678	8	263	355	282	262	162	638	3
Pocahontas	1,153	727	563	10	394	167	266	466	635	579	10
Polk	5,682	2,668	1,040	222	2,419	2,136	3,247	499	607	1,072	229
Pottawattamie	2,982	753	1,620	40	390	367	1,375	1,049	237	1,615	33
Poweshiek	1,303	209	563	33	502	223	615	164	91	554	34
Ringgold	1,327	485	368	9	109	195	855	203	101	378	12
Sac	1,575	280	315	3	356	152	162	721	303	305	3
Scott	2,789	875	1,801	113	500	1,377	368	348	708	1,580	112
Shelby	664	279	782	4	87	58	436	223	67	799	4
Sioux	1,805	468	473	3	1,005	570	297	108	265	450	7
Story	2,187	1,098	322	15	802	1,153	615	216	373	312	15
Tama	1,327	467	1,086	7	1,461	223	188	67	96	1,064	6
Taylor	1,498	406	540	4	260	713	441	212	102	522	4
Union	1,319	472	642	5	227	216	648	121	471	641	5
Van Buren	707	565	348	1	93	417	445	119	77	537	1
Wapello	2,274	850	1,590	124	231	1,425	314	765	231	1,591	124
Warren	1,235	600	482	7	111	114	1,101	312	72	476	8
Washington	1,759	320	580	4	249	430	273	633	253	577	4
Wayne	682	757	1,123	21	131	791	560	84	59	1,111	23
Webster	1,799	1,233	702	29	522	511	291	237	1,161	716	29
Winnebago	1,310	549	157	3	274	313	643	249	321	152	3
Winneshek	1,383	307	637	18	249	241	165	127	701	637	17
Woodbury	4,381	1,546	1,232	74	1,577	1,200	715	1,006	791	1,087	74
Worth	1,094	268	107	7	290	169	107	483	185	104	7
Wright	1,818	430	277	18	640	318	236	136	391	278	19
Totals	146,372	50,458	72,011	2,367	30,639	42,702	41,001	28,427	30,906	60,394	2,336

PRIMARY ELECTION, JUNE 5, 1916.

OFFICIAL CANVASS OF VOTES CAST FOR CANDIDATES FOR AUDITOR OF STATE AND ATTORNEY GENERAL, BY COUNTIES.

County	Auditor of State			Attorney General							
	Frank S. Shaw, Rep.	John B. Keete, Dem.	T. H. Angell, Soc.	John Fritcher, Rep.	H. M. Havner, Rep.	C. A. Robbins, Rep.	Henry E. Stampson, Rep.	Chester W. Whitmore, Rep.	Geo. A. Wilson, Rep.	John T. Clarkson, Dem.	W. O. Willis, Soc.
Adair	1,497	497	8	149	173	232	69	41	969	486	8
Adams	1,090	673	6	215	220	220	81	23	440	660	8
Allamakee	1,325	370	2	312	460	230	234	113	240	373	8
Appanoose	2,199	830	114	346	674	92	192	543	616	893	113
Audubon	1,163	682		323	181	74	528	27	169	590	
Benton	1,814	741	28	79	725	60	135	336	406	749	28
Black Hawk	4,010	1,122	48	416	630	235	267	921	1,013	1,055	48
Boone	1,938	470	89	380	484	307	216	59	1,126	463	89
Bremer	1,412	962	3	71	155	408	191	94	167	830	3
Buchanan	1,783	483	1	534	231	268	241	72	434	479	1
Buena Vista	1,262	273	15	163	504	166	568	813	401	264	15
Butler	2,648	316	10	699	442	167	141	66	576	294	10
Calhoun	1,345	403	16	209	592	259	200	112	506	394	16
Carroll	1,240	1,233	4	190	348	118	319	74	216	1,216	4
Cass	1,284	647	9	846	413	107	108	179	396	635	9
Cedar	1,695	752	13	82	674	92	372	168	235	735	13
Cerro Gordo	2,801	417	19	633	842	281	298	122	453	414	19
Cherokee	1,512	203	4	144	205	98	134	377	589	309	4
Chickasaw	930	1,036	7	81	136	57	123	290	106	1,016	7
Clarke	1,241	428	2	647	194	190	130	73	194	451	2
Clay	1,494	242	21	127	166	69	224	397	478	239	21
Clayton	1,377	1,230	12	743	421	243	228	109	235	1,239	12
Clinton	2,748	1,536	20	632	338	161	219	126	629	1,501	20
Crawford	1,372	1,063	6	508	328	148	229	89	200	1,020	6
Dallas	2,573	563	27	259	627	474	376	101	1,273	501	27
Davis	789	1,143	3	37	403	124	56	126	76	1,120	3
Decatur	1,468	1,002	10	202	313	133	170	89	629	990	10
Delaware	1,764	484	20	313	250	96	168	592	498	477	20
Des Moines	2,628	1,493	74	319	431	413	300	375	492	1,466	74
Dickinson	1,148	212	6	63	112	241	330	68	286	206	6
Dubuque	1,304	4,854	50	156	180	97	137	139	539	4,599	50
Emmet	1,404	174	1	400	206	104	175	60	442	172	1
Fayette	2,949	852	22	319	427	128	274	139	1,156	815	22
Floyd	1,790	237	18	140	249	139	601	223	436	248	18
Franklin	2,078	166		403	506	490	318	122	295	181	
Fremont	719	678	8	232	82	64	65	23	101	681	8
Greene	1,851	307	5	161	926	179	248	87	357	802	5
Grundy	1,227	308		108	299	43	161	218	356	338	
Guthrie	2,148	505	10	148	209	198	262	267	1,220	511	10
Hamilton	2,391	361	7	179	231	569	429	136	854	363	7
Hancock	2,018	214	4	509	360	172	230	136	923	210	4
Hardin	1,363	343	6	630	706	219	338	127	109	391	6
Harrison	1,563	837	20	494	409	161	188	66	241	848	20
Henry	1,609	651	3	506	823	73	89	147	131	691	3
Howard	852	416	5	76	128	72	263	88	160	409	5
Humboldt	1,664	193	2	216	195	99	217	004	723	197	2
Iowa	1,218	399	3	151	116	58	89	65	390	391	3
Lowa	1,296	954	1	88	1,105	14	35	29	141	927	1
Jackson	938	980	10	70	73	30	547	102	234	965	10

PRIMARY ELECTION—Continued.

County	Auditor of State			Attorney General							
	Frank S. Shaw, Rep.	John B. Keeffe, Dem.	T. H. Angell, Soc.	John Fletcher, Rep.	H. M. Hayner, Rep.	C. A. Robbins, Rep.	Henry E. Sampson, Rep.	Chester W. Whitmore, Rep.	Geo. A. Wilson, Rep.	John T. Clark, son, Dem.	W. C. Willis, Soc.
Jasper	2,484	1,506	63	149	553	212	729	185	745	1,610	63
Jefferson	1,610	641		82	422	345	159	460	190	1,650	
Johnson	1,314	2,022		70	650	63	247	94	231	1,979	
Jones	1,386	1,064	8	69	440	352	178	150	175	1,078	8
Keokuk	1,480	951	16	112	720	104	98	252	213	936	15
Kossuth	2,041	597	6	215	368	126	575	106	400	591	6
Lee	1,022	1,619	21	473	680	164	164	177	359	1,582	21
Linn	5,869	1,405	40	798	2,260	663	1,200	513	814	1,412	41
Louisa	1,088	279	7	57	341	494	171	157	234	271	7
Lucas	1,609	512	70	115	619	171	282	269	388	516	73
Lyon	1,029	354		73	290	57	301	152	298	348	
Madison	1,267	573	13	89	147	968	76	77	399	871	13
Mahaska	2,043	969	24	192	761	240	265	353	344	960	23
Marion	1,670	1,233	62	256	262	211	171	140	730	1,208	63
Marshall	2,931	407	43	245	878	236	241	665	783	407	43
Mills	981	419	4	127	147	394	66	107	107	415	4
Mitchell	1,444	246	11	115	300	67	134	418	435	246	11
Monona	1,142	686	13	150	352	132	260	67	193	607	13
Monroe	1,770	515	173	66	313	392	336	356	579	473	173
Montgomery	2,033	245	14	740	376	157	294	109	306	332	14
Muscatine	1,690	732	94	150	666	193	162	164	186	762	94
O'Brien	1,319	471	17	228	400	178	261	140	247	440	17
Osceola	840	326	5	279	160	65	81	23	232	315	5
Page	2,138	427	16	244	234	710	307	340	425	418	16
Palo Alto	1,270	693	9	133	344	61	137	234	321	632	10
Plymouth	1,637	699	3	245	235	92	162	148	796	667	3
Pocahontas	1,836	600	10	208	276	761	652	176	487	590	10
Polk	7,157	1,061	229	1,727	2,146	1,053	2,031	228	4,807	1,124	229
Pottawattamie	3,622	1,666	30	1,901	216	691	421	179	585	1,621	30
Poweshiek	1,632	551	36	181	630	42	190	252	347	555	36
Ringgold	1,321	376	10	138	442	354	260	79	245		10
Sac	1,855	312	3	668	372	170	207	98	448	313	3
Scott	3,481	1,673	013	592	1,018	467	429	281	969	1,600	013
Shelby	954	792	4	406	107	22	58	39	339	739	4
Sioux	1,951	482	7	159	281	86	404	494	567	477	7
Story	3,272	321	13	306	964	163	44	111	1,445	375	13
Tama	2,064	1,022	6	69	797	59	491	139	460	1,082	6
Taylor	1,692	537	8	142	501	553	266	179	236	544	8
Union	1,679	637	6	478	376	345	183	67	356	637	6
Van Buren	1,191	541	1	67	606	103	79	294	75	542	1
Wapello	2,992	1,649	324	329	218	353	234	1,831	423	1,614	324
Warren	1,728	478	8	377	400	474	213	36	293	487	8
Washington	1,963	590	4	121	970	309	168	153	233	677	4
Wayne	1,838	1,129	22	49	596	45	194	100	160	1,130	22
Webster	2,799	734	33	264	273	225	1,177	225	730	703	33
Winnebago	1,690	155	8	530	382	200	300	114	530	153	8
Winneshek	1,605	646	17	51	120	635	406	104	255	636	17
Woodbury	5,271	1,332	72	1,215	781	336	587	602	2,489	1,204	72
Worth	1,241	106	8	108	116	72	245	364	357	107	8
Wright	2,313	282	19	182	737	323	495	134	446	276	19
Total	185,447	72,428	2,346	27,774	46,448	22,621	29,759	20,881	50,278	70,733	2,333

PRIMARY ELECTION, JUNE 5, 1916.

OFFICIAL CANVASS OF VOTES CAST FOR CANDIDATES FOR TREASURER OF STATE AND NON-PARTISAN CANDIDATES FOR JUDGES OF SUPREME COURT, BY COUNTIES.

County	Treasurer of State					Judges of Supreme Court Non-Partisan			
	W. C. Brown, Rep.	Edwin H. Hoyt, Rep.	C. H. Thomas, Rep.	Bernan P. Hansen, Dem.	O. A. Morrow, Soc.	Horace B. Deemer	William D. Evans	William Theophilus	Scattering
Adair	401	481	696	501	8	692	672	607	23
Adams	201	95	827	663	6	1,488	1,494	1,215	
Allamoree	305	705	327	339	2	601	651	693	12
Appanoose	681	750	806	808	110	1,351	1,344	1,272	
Audubon	547	215	432	601		833	791	727	4
Benton	574	756	408	761	28	1,170	1,177	1,156	20
Black Hawk	1,012	1,970	1,182	1,080	48	6,639	5,497	4,973	17
Boone	729	227	1,229	474	87	2,297	2,230	2,119	2
Bremer	469	273	409	951	5	794	861	744	
Buchanan	591	1,032	213	488	1	1,592	1,799	1,529	22
Bucara Vista	1,067	509	484	277	15	776	704	636	9
Butler	1,278	515	328	214	10	1,128	1,482	1,137	
Calhoun	724	715	608	411	18	901	906	802	
Carroll	372	372	523	1,305	4	1,299	1,337	1,255	
Cass	848	333	733	646	10	1,346	1,283	1,059	12
Cedar	770	401	406	780	13	1,162	1,031	1,092	17
Cerro Gordo	1,621	760	560	417	20	1,572	1,532	1,239	
Cherokee	379	689	471	308	4	630	692	717	19
Chickasaw	206	421	207	1,035	7	660	729	641	2
Clarke	242	277	750	432	2	710	772	614	13
Clay	442	581	446	240	22	734	694	612	15
Clayton	305	537	275	1,262	13	1,292	1,489	1,328	6
Clinton	1,171	418	688	1,573	31	1,921	2,019	2,250	49
Crawford	349	414	556	1,108	6	1,269	1,214	1,162	30
Dallas	891	1,053	1,050	491	37	1,820	1,879	1,616	6
Davis	299	131	320	1,144	3	1,171	1,159	1,159	40
Decatur	296	113	1,124	990	10	1,269	1,361	1,065	
Delaware	106	1,661	159	497	0	1,019	1,106	936	26
Dea Molnes	674	310	1,121	1,479	74	1,676	1,590	1,583	3
Dickinson	421	194	338	213	5	808	509	494	
Dubuque	234	612	426	4,505	53	2,737	2,845	2,658	
Emmet	463	226	303	179	1	579	505	490	
Fayette	467	1,093	786	837	28	1,957	2,044	1,631	45
Floyd	973	419	371	232	17	962	846	759	9
Franklin	1,114	407	616	162		869	1,227	742	
Fremont	118	340	257	637	8	700	680	648	17
Greene	619	579	640	369	5	907	821	797	
Grundy	396	288	437	396		937	1,038	886	13
Guthrie	498	500	931	510	9	1,596	1,663	1,473	
Hamilton	1,219	421	801	338	7	1,490	1,673	1,300	
Hancock	933	571	655	221	4	906	1,261	958	9
Hardin	1,193	507	173	348	6	1,742	1,571	1,543	
Harrison	274	638	755	800	20	1,449	1,459	1,371	15
Henry	331	511	478	686	3	959	894	914	48
Howard	492	156	174	415	5	693	699	826	1
Humboldt	871	182	613	204	2	966	1,012	924	16
Ida	279	216	397	414	3	494	508	468	4

PRIMARY ELECTION—Continued.

County	Treasurer of State					Judges of Supreme Court Non-Partisan			
	W. C. Brown, Rep.	Edwin H. Hoyt, Rep.	C. H. Thomas, Rep.	Herman P. Han- sen, Dem.	C. A. Morrow, Soc.	Horace E. Deemer	William D. Evans	William Thompson	Scattering
Iowa	342	467	492	947	1	1,339	1,321	1,066	---
Jackson	716	266	79	983	10	276	276	279	---
Jasper	1,321	636	671	1,506	23	1,310	1,433	1,247	6
Jefferson	134	135	873	627	---	936	942	904	---
Johnson	605	220	430	2,000	---	1,739	1,460	1,424	---
Jones	232	631	465	1,105	3	1,179	1,088	1,110	21
Keokuk	570	450	468	949	16	1,144	1,145	1,146	27
Kossuth	1,070	412	529	575	6	1,405	1,469	1,382	8
Lee	1,065	269	590	1,570	21	1,364	1,373	1,333	47
Linn	2,305	1,075	1,533	1,360	42	3,270	3,309	3,143	71
Louis	470	194	931	269	7	1,109	1,304	1,133	13
Lucas	793	253	719	503	52	979	1,013	630	20
Lyon	562	235	271	351	---	447	435	436	---
Madison	443	239	786	573	13	1,739	1,706	1,607	4
Mahaska	543	777	735	924	23	1,750	1,757	1,703	---
Marion	566	312	202	1,213	63	1,230	1,619	1,311	23
Marshall	311	1,174	932	398	42	1,371	1,630	1,337	26
Mills	322	86	227	419	4	324	699	683	---
Mitchell	592	626	316	216	11	663	671	644	13
Monona	312	430	417	632	13	327	366	681	---
Monroe	237	219	1,022	512	175	1,494	1,462	1,368	---
Montgomery	895	226	893	323	14	1,329	1,222	1,103	---
Muscatine	437	666	463	734	94	1,363	1,353	1,471	53
O'Brien	523	584	512	450	17	983	956	971	16
Osceola	446	131	232	333	5	415	465	407	---
Page	86	226	1,130	416	10	1,741	1,423	1,377	26
Palo Alto	493	421	360	632	9	706	794	646	13
Plymouth	540	376	710	683	2	908	765	753	11
Pocahontas	984	304	592	593	11	1,233	1,113	1,010	27
Polk	4,220	1,025	2,042	1,072	222	7,351	7,242	6,296	---
Pottawattamie	1,196	485	1,982	1,651	33	3,654	3,313	3,339	---
Poweshiek	364	395	436	543	36	379	394	373	---
Ringgold	233	223	1,032	373	11	1,110	1,312	988	---
Sac	1,023	397	432	315	3	1,142	1,008	934	60
Scott	1,015	1,469	1,059	1,793	114	3,376	3,337	4,473	35
Shelby	320	126	464	321	4	1,173	1,004	1,014	---
Sioux	540	635	730	431	3	1,261	1,324	1,227	41
Story	1,139	601	1,694	523	13	1,596	1,564	1,279	49
Tama	1,090	319	512	1,030	6	1,370	1,263	1,146	29
Taylor	373	317	1,291	533	4	1,323	1,309	1,457	---
Union	623	209	1,075	941	5	1,143	1,117	967	---
Van Buren	323	400	505	550	1	320	322	315	66
Wapello	1,221	486	1,272	1,594	124	2,131	2,073	1,330	---
Warren	260	270	610	434	3	950	877	837	42
Washington	630	253	1,070	573	4	1,304	1,234	1,232	22
Wayne	697	134	495	1,135	23	1,163	1,162	1,003	23
Webster	1,675	624	732	717	33	1,843	1,335	1,549	---
Winnebago	1,022	379	461	137	3	623	349	308	---
Wineshiek	463	370	305	633	13	943	997	1,026	29
Woodbury	1,222	1,137	2,499	1,237	72	3,339	3,142	2,743	---
Worth	323	526	330	103	3	450	545	443	2
Wright	1,235	630	645	285	13	1,113	1,304	533	36
Total	72,549	50,909	67,339	72,109	2,345	136,730	136,133	124,775	1,447

PRIMARY ELECTION, JUNE 5, 1916

Votes Cast for Candidates for Governor and Members of Congress, by Districts, Official Canvass.

FIRST CONGRESSIONAL DISTRICT.

Name of County	Governor						Congressmen		
	Joseph H. Allen, Rep.	George Cosson, Rep.	W. L. Harding, Rep.	Carl F. Kuehnle, Rep.	E. T. Meredith, Dem.	J. W. Bennett, J. Soc.	Charles A. Kennedy, Rep.	Clifford Thorne, Rep.	F. B. Whitaker, Dem.
Des Moines	452	707	1,098	209	1,593	75	1,594	865	1,536
Henry	287	530	1,048	101	733	3	1,016	1,005	730
Jefferson	33	425	975	96	661		899	1,024	618
Lee	489	513	1,116	112	1,614	23	1,495	785	1,616
Lousa	233	421	1,172	69	296	9	391	1,044	232
Van Buren	383	330	630	32	575	1	645	626	543
Washington	324	528	1,236	134	614	4	531	1,536	582
Total	3,312	3,414	7,283	759	6,065	114	7,521	6,547	5,837

SECOND CONGRESSIONAL DISTRICT.

Name of County	Governor						Congressmen	
	Joseph H. Allen, Rep.	George Cosson, Rep.	W. L. Harding, Rep.	Carl F. Kuehnle, Rep.	E. T. Meredith, Dem.	J. W. Bennett, J. Soc.	H. E. Hull, Rep.	J. B. Miller, J. Soc.
Clinton	365	398	1,617	261	1,579	32	2,146	28
Iowa	349	192	902	81	356	1	1,291	
Jackson	224	329	633	165	946	15	1,690	19
Johnson	219	561	489	202	2,035		1,245	
Muscatine	251	240	961	247	813	95	1,628	96
Scott	306	392	2,344	392	1,685	116	2,225	109
Total	1,611	2,710	7,441	1,368	7,969	277	10,616	262

THIRD CONGRESSIONAL DISTRICT.

Name of County	Governor						Congressmen	
	Joseph H. Allen, Rep.	George Cosson, Rep.	W. L. Harding, Rep.	Carl F. Kuehnle, Rep.	E. T. Meredith, Dem.	J. W. Bennett, J. Soc.	Burton E. Sweet, Rep.	James C. Murtagh, Dem.
Black Hawk	1,522	1,209	1,771	291	1,133	47	4,232	1,130
Bremer	385	166	536	36	940	3	1,304	964
Buchanan	290	543	1,249	221	531	1	1,950	523
Butler	324	367	1,315	232	323	12	2,211	307
Delaware	425	271	910	350	433	20	1,751	471
Dubuque	177	320	640	557	4,267	53	1,960	3,404
Franklin	601	389	1,487	130	173		2,134	159
Hardin	508	901	1,125	193	267	7	1,866	232
Wright	591	693	1,078	209	304	19	2,296	260
Total	4,649	9,379	10,159	2,121	9,109	162	19,246	8,550

FOURTH CONGRESSIONAL DISTRICT.

Name of County	Governor						Congressmen		
	Joseph H. Allen, Rep.	George Cosson, Rep.	W. L. Harding, Rep.	Carl F. Kuehnle, Rep.	E. T. Meredith, Dem.	J. W. Bennett, J. Soc.	Gilbert N. Haugen, Rep.	Carl Evans, Dem.	A. E. Burkh, Soc.
Allamakee	316	363	619	111	295	23	1,930	367	2
Cerro Gordo	987	670	1,258	146	443	28	2,676	384	29
Obiackasaw	246	122	471	43	1,135	7	867	1,092	7
Clayton	335	247	560	331	1,501	15	1,429	1,259	12
Payette	452	992	1,010	155	260	29	2,245	904	29
Floyd	453	495	551	341	266	17	1,758	237	14
Howard	228	273	217	162	430	5	803	573	5
Mitchell	569	313	802	163	253	12	1,666	242	11
Winneshiek	225	220	1,205	184	672	13	1,602	571	17
Worth	596	282	407	99	111	10	1,401	94	7
Total	4,469	4,197	7,458	1,695	5,873	137	16,764	5,353	122

FIFTH CONGRESSIONAL DISTRICT.

Name of County	Governor						Congressmen	
	Joseph H. Allen, Rep.	George Cosson, Rep.	W. L. Harding, Rep.	Carl F. Kuehnle, Rep.	E. T. Meredith, Dem.	J. W. Bennett, J. Soc.	James W. Good, Rep.	Myron F. Wilcox, Soc.
Benton	710	305	764	185	772	30	1,855	25
Cedar	421	423	829	112	757	12	1,550	13
Grundy	253	393	656	135	430		1,200	
Jones	457	193	748	49	1,126	8	1,376	7
Linn	997	1,537	4,379	426	1,554	44	6,709	43
Marshall	615	1,601	1,489	88	425	45	2,348	29
Tama	510	737	716	205	1,102	7	2,061	6
Total	3,963	5,179	9,561	1,181	6,146	146	17,799	132

SIXTH CONGRESSIONAL DISTRICT.

Name of County	Governor						Congressmen			
	Joseph H. Allen, Rep.	George Cosson, Rep.	W. L. Harding, Rep.	Carl F. Kuehnle, Rep.	E. T. Meredith, Dem.	J. W. Bennett, J. Soc.	O. W. Ramseyer, Rep.	L. S. Kennington, Dem.	S. Kirkpatrick, Dem.	Geo. W. Morrill, Soc.
Davis	225	167	398	95	1,168	3	881	419	880	1
Jasper	481	961	1,346	156	1,351	65	2,412	892	575	60
Keokuk	375	404	861	42	906	16	1,487	545	373	12
Mahaska	337	610	1,066	147	1,005	28	2,055	842	631	26
Monroe	322	284	1,323	155	510	177	1,816	225	236	176
Poweshiek	471	499	875	51	611	35	1,535	224	310	32
Wapello	644	764	1,753	210	1,669	122	2,916	491	1,214	119
Total	2,825	3,839	7,627	866	7,569	444	13,052	3,139	4,224	427

SEVENTH CONGRESSIONAL DISTRICT.

Name of County	Governor						Congressmen			
	Joseph H. Allen, Rep.	George Cosson, Rep.	W. L. Harding, Rep.	Carl F. Kuehne, Rep.	E. T. Meredith, Dem.	J. W. Bennett, Soc.	Cassius C. Dowell, Rep.	W. O. Payne, Rep.	Charles S. Cooter, Dem.	W. M. White-nack, Soc.
Dallas	768	1,049	1,639	154	546	39	1,833	1,118	484	4
Madison	842	552	756	178	610	13	1,013	468	637	12
Marion	483	227	964	159	1,291	66	1,004	663	1,169	24
Polk	3,077	2,505	5,480	338	1,400	229	7,026	3,283	1,115	226
Story	891	1,136	1,293	176	341	14	1,258	2,409	310	11
Warren	765	403	786	76	436	8	1,196	679	474	6
Total	6,324	7,362	13,968	1,141	4,770	388	13,329	7,916	4,089	352

EIGHTH CONGRESSIONAL DISTRICT.

Name of County	Governor						Congressmen	
	Joseph H. Allen, Rep.	George Cosson, Rep.	W. L. Harding, Rep.	Carl F. Kuehne, Rep.	E. T. Meredith, Dem.	J. W. Bennett, Soc.	Horace M. Towner, Rep.	H. B. Bracewell, Dem.
Adams	289	270	604	40	651	6	1,107	645
Appanoose	911	520	699	238	596	115	2,216	833
Clarke	283	234	683	261	443	3	1,318	596
Decatur	295	358	653	222	1,022	11	1,552	1,026
Fremont	163	176	339	64	705	3		
Lucas	394	237	1,220	112	502	72	1,748	707
Page	564	832	929	265	427	17	2,036	369
Ringgold	238	367	826	234	394	11	1,530	363
Taylor	438	523	1,123	95	384	4	1,302	520
Union	205	484	1,109	185	675	4	1,720	601
Wayne	549	207	545	131	1,151	23	1,347	1,140
Total	4,025	4,218	8,712	1,857	7,466	274	16,570	6,620

*No official report on congressmen from Fremont county

NINTH CONGRESSIONAL DISTRICT.

Name of County	Governor						Congressmen	
	Joseph H. Allen, Rep.	George Cosson, Rep.	W. L. Harding, Rep.	Carl F. Kuehne, Rep.	E. T. Meredith, Dem.	J. W. Bennett, Soc.	William K. Green, Rep.	John C. Pryor, Dem.
Adair	298	326	322	108	524	3	1,561	496
Audubon	126	622	536	26	595		1,234	572
Casa	363	235	1,461	99	527	9	1,399	619
Guthrie	422	710	1,255	139	529	10	2,043	509
Harrison	242	434	716	318	835	27	1,610	844
Mills	132	340	426	128	425	4	999	292
Montgomery	787	633	701	230	351	14	2,033	337
Pottawattamie	598	1,215	1,914	269	1,683	40	3,602	1,619
Shelby	107	401	501	38	665	4	921	734
Total	3,110	5,246	8,332	1,402	6,248	116	15,932	6,133

TENTH CONGRESSIONAL DISTRICT.

Name of County	Governor						Congressmen				
	Joseph H. Allen, Rep.	George Cosson, Rep.	W. L. Harding, Rep.	Carl F. Kuehne, Rep.	E. T. Meredith, Dem.	J. W. Bennett, Sec.	Chris. Ottosen, Rep.	Frank P. Woods, Rep.	J. E. Files, Dem.	John Z. Hughes, Sec.	
Boone	913	734	1,191	199	503	89	499	1,987	447	5	
Calhoun	871	393	1,045	430	423	18	412	1,643	326	5	
Carroll	101	687	739	100	1,197	4	232	1,011	1,194	4	
Crawford	163	243	455	741	1,041	6	281	1,072	691	4	
Finnet	516	311	784	94	191	1	473	1,163	170	1	
Greene	623	540	867	245	328	5	638	1,464	300	1	
Hamilton	1,001	629	1,032	110	327	7	980	1,694	344	7	
Hancock	670	575	1,017	278	724	4	617	1,657	206	1	
Humboldt	743	327	699	305	214	2	730	1,091	191	1	
Kossuth	587	318	944	332	618	6	611	1,337	463	4	
Palo Alto	556	255	540	67	727	10	628	812	662	10	
Pocahontas	1,067	140	827	116	623	11	546	1,348	581	10	
Webster	1,015	388	1,266	155	749	39	1,375	1,717	723	18	
Winnebago	631	474	631	281	169	8	853	1,147	137	8	
Total	9,495	6,599	11,962	3,233	7,462	210	8,890	19,343	6,807	137	

ELEVENTH CONGRESSIONAL DISTRICT.

County	Governor						Congressmen					
	Joseph H. Allen, Rep.	George Cosson, Rep.	W. L. Harding, Rep.	Carl F. Kuehne, Rep.	E. T. Meredith, Dem.	J. W. Bennett, Sec.	Andrew G. Lehr, Rep.	Samuel D. Rinker, Rep.	George C. Scott, Rep.	T. J. Steak, Dem.	Edward H. Crane, Prog.	J. E. North, Sec.
Buena Vista	756	434	1,266	134	299	17	130	1,056	1,131	296	2	15
Cherokee	225	494	1,038	50	329	4	98	675	899	355	1	3
Clay	473	442	744	80	257	22	100	764	690	232	1	23
Dickinson	351	308	697	97	213	5	124	625	461	206	4	4
Ida	145	236	432	161	401	3	99	309	354	455	4	1
Lyon	262	280	576	82	314	---	27	1,098	143	356	---	---
Monona	145	291	743	130	643	14	72	315	770	645	1	---
O'Brien	300	476	1,048	90	477	17	112	1,061	671	464	13	17
Osceola	240	154	529	46	341	3	43	548	333	381	2	5
Plymouth	282	436	1,136	142	666	3	115	709	991	743	2	---
Sac	323	709	902	246	329	3	116	938	899	317	18	1
Sioux	423	393	805	112	506	8	60	1,333	221	492	1	6
Winnebago	531	1,592	5,311	153	1,449	76	381	1,833	4,256	1,421	10	71
Total	4,468	6,840	15,226	1,517	6,154	177	1,498	11,322	12,919	9,356	54	145

PRIMARY ELECTION, JUNE 5, 1916.

VOTE FOR CANDIDATES FOR GOVERNOR AND MEMBERS OF CONGRESS, BY DISTRICTS AND PRECINCTS, SEMI-OFFICIAL.

DES MOINES COUNTY—FIRST DISTRICT.

Name of Voting Precinct	Governor					Congressmen			
	Joseph H. Allen, Rep.	George Cosson, Rep.	W. L. Harding, Rep.	Carl F. Kuehnle, Rep.	E. T. Mcreddith, Dem.	J. W. Bennett, Soc.	Chas. A. Kennedy, Rep.	Clifford Thorne, Rep.	F. R. Whitaker, Dem.
Burlington City									
1st Ward, 1st Prec.	16	32	38	9	112	9	61	36	108
2nd Prec.	21	11	36	9	110	14	45	30	9
2d Ward, 1st Prec.	27	71	96	24	131	6	145	74	126
2nd Prec.	8	2	33	5	110	7	36	17	103
3d Ward, 1st Prec.	13	24	33	6	62	3	105	33	54
2nd Prec.	15	27	32	9	76	3	60	38	78
4th Ward, 1st Prec.	14	18	43	5	76	3	53	26	77
2nd Prec.	25	62	90	12	72	2	109	76	72
5th Ward, 1st Prec.	20	26	32	10	97	3	107	29	93
2nd Prec.	22	37	54	6	34		39	40	51
6th Ward, 1st Prec.	16	43	62	8	71		81	39	66
2nd Prec.	26	55	63	11	63	6	110	45	65
7th Ward, 1st Prec.	25	30	62	21	92	6	92	42	84
2nd Prec.	30	45	59	15	85	12	117	39	71
Augusta Township	2	4	11		15		10	6	19
Benton Township	6	2	2	3	43		10	5	30
Concordia Township	7	9	10	1	16		17	10	17
Danville Township	23	28	34	6	51		54	41	50
Flint River Township	29	31	39	13	38	1	70	68	42
Franklin Township	10	11	19	3	44		26	20	48
Huron Township	11	14	13	3	16		23	14	13
Jackson Township	1	3	1		6		4	1	5
Pleasant Grove Twp.	14	16	9	4	30		12	32	30
Tama Township	5	9	6	2	24		14	4	23
Union Township	14	20	13	8	37		32	35	35
Washington Township	14	15	15	3	33		21	28	31
Yellow Spgs. Twp.	36	45	43	11	47		30	47	41
Total	452	707	1,068	205	1,593	75	1,594	865	1,536

HENRY COUNTY—FIRST DISTRICT.

Name of Voting Precinct	Governor					Congressmen			
	Joseph H. Allen, Rep.	George Cosson, Rep.	W. L. Harding, Rep.	Carl F. Kuehnle, Rep.	E. T. Meredith, Dem.	J. W. Bennett, Soc.	Charles A. Kennedy, Rep.	Clifford Thorne, Rep.	F. B. Whitaker, Dem.
Baltimore	6	5	22	1	33		23	16	34
Canaan	14	20	43	13	45		43	51	43
Center	13	23	30	2	62		33	38	62
Hillsboro	16	12	33	2	10		43	22	11
Jackson	6	22	22	2	23		37	25	23
Jefferson	9	12	68	1	95		55	45	94
Marion	11	19	50	5	20		41	43	20
Mt. Pleasant, Ward I	18	33	54	6	40	1	73	95	28
Mt. Pleasant, Ward II	27	71	47	13	81		66	99	28
Mt. Pleasant, Ward III	19	33	40	5	21		45	51	28
Mt. Pleasant, Ward IV	13	38	40	1	45		43	51	43
New London	23	58	45	14	118	1	68	91	124
Rome	6	10	11	3	23	1	18	14	24
Salem	49	84	60	15	33		112	44	38
Scott	22	49	213	3	57		152	124	50
Tippecanoe	20	16	23	4	23		40	29	23
Trenton	9	10	77	3	38		38	51	34
Wayne	7	15	166	5	17		84	115	18
Total	287	530	1,046	101	733	3	1,010	1,005	730

JEFFERSON COUNTY—FIRST DISTRICT.

Name of Voting Precinct	Governor					Congressmen		
	Joseph H. Allen, Republican	George Cosson, Rep.	W. L. Harding, Rep.	Carl F. Kuehnle, Rep.	E. T. Meredith, Dem.	C. A. Kennedy, Rep.	Clifford Thorne, Rep.	F. B. Whitaker, Dem.
Walnut	1	2	12	2	33	16	7	34
Penn	23	27	44	10	35	45	54	38
Blackhawk	20	16	36	6	21	31	46	19
Abingdon	13	10	17	3	32	10	30	23
Packwood	9	20	53	2	11	17	64	9
Batavia	16	15	50	1	43	33	48	41
Brookville	4	5	24	5	4	23	15	4
Cedar	3	5	23		22	13	20	29
Center	14	17	68	5	33	37	65	30
Fairfield, First Ward	21	39	53	5	58	51	63	52
Fairfield, Second Ward	44	64	132	6	73	116	130	70
Fairfield, Third Ward	70	76	136	14	93	145	159	81
Fairfield, Fourth Ward	37	26	87	10	58	38	87	49
Buchanan	9	17	47	2	24	19	59	24
Lockridge	11	14	56	6	17	33	52	19
Lockridge City	3	9	13	3	16	14	19	17
Round Prairie	9	11	63		22	46	36	17
Liberty	18	31	33	10	33	51	45	37
Des Moines	9	15	28	2	29	25	27	25
Total	339	425	975	90	661	520	1,024	618

LEE COUNTY—FIRST DISTRICT.

Name of Voting Precinct	Governor						Congressmen		
	Joseph H. Allen, Rep.	George Gosson, Rep.	W. L. Harding, Rep.	Carl F. Kuehnle, Rep.	E. T. Merrell, Dem.	J. W. Bennett, Soc.	Charles A. Kennedy, Rep.	Clifford Thorne, Rep.	F. B. Whitaker, Dem.
Cedar Township	16	8	18	2	80		33	9	29
Charleston Twp.	11	10	8	1	41		26	5	45
Denmark Township	8	13	19	1	15		20	7	10
Des Moines Twp.	10	5	32	2	26		41	15	25
Donnellson Precinct	18	20	31	3	75		43	32	76
Franklin Precinct	3	3	3	0	25		16	9	26
Green Bay Township	13	4	10		36		12	17	34
Harrison Township	11	10	10	1	64		23	7	35
Keokuk City—									
Jackson Twp. 1st Prec	42	37	116	17	85		134	79	77
Jackson Twp. 2d Prec	18	16	89	4	117		76	42	120
Jackson Twp. 3d Prec	59	77	119	9	74	6	156	107	78
Jacks'n Twp. 4th Prec	11	20	24	4	59	1	39	19	59
Jacks'n Twp. 5th Prec	45	56	95	14	57	2	131	88	65
Jacks'n Twp. 6th Prec	35	28	83	8	91	4	94	62	93
Jacks'n Twp. 7th Prec	30	49	65	6	48	2	101	62	44
Jackson Twp. Outside	15	7	11	6	32		25	16	30
Jefferson Township	2	6	12		49		13	8	68
Pt. Madison—									
Madison Tp. 1st Prec	9	10	46	4	34	1	49	24	24
Madison Tp. 2d Prec	12	11	48	4	72	1	58	22	73
Madison Tp. 3d Prec	17	25	65	2	82		74	32	87
Madison Tp. 4th Prec	7	9	37	2	102		39	13	107
Madis'n Tp. E. 5th Prec	11	8	20	1	48		23	16	53
Mad. Tp. W. 5th Prec	13	11	35	3	40	5	41	15	33
Marion Township		5	6		64		6	5	81
Montrose Township	23	44	59	6	54		110	37	54
Pleasant Ridge Twp.	11	3	15	1	49		22	8	49
Van Buren Township	17	5	22	3	21		37	10	21
Washington Twp.	8	2	8		31		10	9	30
West Point Township	6	14	9	2	101		18	14	98
Total	489	513	1,116	112	1,614	23	1,490	755	1,618

LOUISA COUNTY—FIRST DISTRICT.

Columbus City	20	48	97	6	11		112	63	12
Columbus Jet.	21	26	146	4	34		124	64	29
Concord	17	17	47	3	31	3	31	55	25
Cotter	4	4	64	1	4		40	33	8
Elliot	24	22	48	5	24	1	71	29	22
Elm Grove	5	6	71	1	12		31	47	19
Grandview	16	29	77	11	10	3	47	83	7
Hopewell	1	2	11		4		2	12	4
Jefferson	9	15	41	2	8		42	25	4
Letts	26	12	34	4	23		31	44	22
Marshall	4	9	71	3	14		35	50	15
Morning Sun	21	120	94	9	36	1	64	131	29
Oakland	6	6	25	2	15		20	20	15
Port Louisa	9	4	48	2	6		20	48	6
Union	6	13	29	6	13		23	20	11
Wapello City	25	49	134	3	32		124	122	27
Wapello Township	20	39	85	7	18		41	114	19
Total	233	421	1,172	69	296	3	861	1,044	269

VAN BUREN COUNTY--FIRST DISTRICT.

Name of Voting Precinct	Governor						Congressmen		
	Joseph H. Allen, Rep.	George Cosson, Rep.	W. L. Harding, Rep.	Carl F. Kuehnle, Rep.	N. T. Meredith, Dem.	J. W. Bennett, Soc.	Charles A. Kennedy, Rep.	Clifford Thorne, Rep.	F. B. Whitaker, Dem.
Farmington	56	31	62	10	76		109	43	74
Bonaparte	26	18	70	1	55		76	45	56
Harrisburg	12	7	46	3	40		36	34	37
Cedar	7	2	18	3	6		14	15	5
Stockport	25	10	27	4	19		34	34	19
Winchester	6	8	17	1	16		13	20	12
Fremont	21	14	29	1	31		26	37	30
Washington	10	9	21	3	15		19	24	14
Henry	17	9	13	1	8		13	30	8
Vernon	17	13	29	2	27		27	36	26
Des Moines	9	6	50		16		20	26	16
Keosauqua	43	34	100	6	55		89	109	44
Pittsburg	19	8	31		19		7	43	19
Lick Creek	18	7	13		29		14	25	28
Douds	38	10	19	3	33		40	32	37
Selma	29	9	19	2	23	1	24	37	22
Chequest	13	4	13	2	18		18	20	16
Cantril	11	3	45	6	25		24	39	26
Milton	32	30	55	6	59		52	34	62
Total	388	220	630	32	575	1	695	683	543

WASHINGTON COUNTY--FIRST DISTRICT.

Brighton City	10	16	39	11	20	3	29	48	19
Brighton Township	2	4	10	2	6		1	16	5
Cedar Township	7	16	51	4	18		23	65	17
Crawford Township	14	65	54	13	22		42	114	19
Clay Township	14	41	44	9	7		36	68	7
Dutch Creek Township	6	13	37	5	27		13	49	31
English River Township									
Kalona Pct.	14	20	22	3	30		42	40	26
Richmond Pct.	1	5	5	3	53		18	6	57
Franklin Township									
Franklin Center Pct.	4	9	18	3	12		5	30	12
West Chester Pct.	16	13	20	2	17		13	24	17
Highland Township	3	4	44	2	14		31	23	14
Iowa Township	7	13	30	1	34		52	50	31
Jackson Township	3	8	50	3	30		35	32	33
Lime Creek Township									
Nira Pct.	15	4	21	7	8		14	37	8
Wellman Pct.	26	43	39	8	49	1	64	170	43
Marion Township	1	6	40	2	36		22	32	25
Oregon Twp.	33	37	120	13	23		71	143	19
Seventy-six Township	16	17	52	11	9		13	81	9
Washington Township	11	16	98	4	24		55	120	21
Washington City									
First Ward	15	25	70	3	18		61	59	15
Second Ward	19	32	163	8	33		37	83	30
Third Ward	12	32	102	1	40		67	139	37
Fourth Ward	13	52	65	4	26		47	98	25
Total	324	588	1,236	124	614	4	851	1,536	382
Total for District	2,512	3,414	7,298	739	6,681	114	7,321	6,942	5,287

SEMI-OFFICIAL VOTE BY PRECINCTS

405

CLINTON COUNTY—SECOND DISTRICT.

Name of Voting Precinct	Governor						Congressmen	
	Joseph H. Allen, Rep.	George Cossason, Rep.	W. L. Harding, Rep.	Carl F. Kuehnle, Rep.	F. T. Meredith, Dem.	J. W. Bennett, Soc.	H. E. Hull, Rep.	J. B. Miller, Soc.
Berlin	4	4	26	—	51	—	29	—
Bloomfield	2	20	23	3	29	—	50	—
Brookfield	14	1	21	3	31	—	60	—
Camanche	13	15	41	13	17	—	74	—
Center	6	19	14	4	50	—	36	—
Deep Creek	3	3	26	3	50	—	34	—
DeWitt	14	27	51	17	24	—	107	—
Eden	7	22	52	6	14	1	68	1
Elk River	4	3	60	13	62	—	77	—
Hampshire	2	3	40	5	23	—	87	—
Liberty	5	4	20	5	60	—	38	—
Lincoln	1	7	20	6	8	—	28	—
Olive	3	18	123	3	25	—	129	—
Orange	3	6	35	2	48	—	29	—
Sharon	9	16	55	6	55	—	78	—
Spring Rock	2	11	29	2	52	1	39	1
Spring Valley	1	2	21	1	7	1	17	—
Washington	1	2	2	2	45	—	6	—
Waterford	4	2	30	3	84	—	27	—
Welton	4	6	20	—	56	—	25	—
Clinton—								
First Ward—First Pct.	17	11	86	12	62	1	88	1
Second Precinct	11	13	96	9	62	1	106	1
Third Precinct	73	26	119	15	51	6	140	5
Second Ward	27	47	154	19	132	1	194	1
Third Ward	10	35	109	19	70	2	140	2
Fourth Ward—First Pct.	4	8	38	4	69	1	46	1
Second Precinct	19	19	102	37	89	—	156	—
Fifth Ward	9	8	53	16	35	1	71	1
Sixth Ward—First Pct.	17	17	64	12	39	7	85	5
Second Precinct	14	2	41	7	33	1	63	1
Seventh Ward—First Pct.	4	2	21	4	53	3	30	3
Second Precinct	6	6	32	8	49	5	48	5
Total	265	393	1,617	258	1,579	32	2,146	28

IOWA COUNTY—SECOND DISTRICT.

Amans	1	—	9	1	6	—	5	—
Cono	7	5	11	—	10	—	18	—
Dayton	19	2	46	2	32	—	69	—
English—First	42	1	16	1	32	—	52	—
English—Second	26	3	119	5	63	—	117	—
Fillmore	10	6	12	2	99	—	59	—
Greens	11	4	37	—	41	—	36	—
Hartford—First	17	28	41	1	22	—	72	—
Second	39	15	47	—	55	1	84	—
Hilton	15	9	50	6	36	—	71	—
Honey Creek	17	2	34	2	64	—	52	—
Iowa	13	6	20	19	22	—	46	—
Lenox	2	—	6	—	23	—	8	—
Lincoln	12	13	18	2	23	—	42	—
Marengo Township	12	5	54	4	41	—	39	—
Marengo City—First	12	14	28	12	35	—	51	—
Marengo City—Second	15	11	45	4	49	—	59	—
Marengo City—Third	15	5	34	1	35	—	49	—
Pilot	7	7	25	1	40	—	46	—
Summer	6	11	34	2	41	—	30	—
Troy	12	9	51	3	44	—	61	—
Williamsburg	32	25	108	10	63	—	156	—
Washington	2	4	8	—	31	—	31	—
York	5	2	29	3	49	—	30	—
Total	349	192	902	81	966	1	1,291	—

JACKSON COUNTY—SECOND DISTRICT.

Name of Voting Precinct	Governor					Congressmen		
	Joseph H. Allen, Rep.	George Cosson, Rep.	W. L. Harding, Rep.	Carl F. Kuehnle, Rep.	E. T. Meredith, Dem.	J. W. Bennett Soc.	H. E. Hull, Rep.	J. B. Miller, Soc.
Bellevue Town	6	11	48	3	85	2	43	2
Bellevue Township		5	21		50	1	23	1
Brandon Township	4	10	20	4	10		30	
Butler Township			2		65		3	
Fairfield Township		5	16	3	38		14	
Farmers Creek Township	11	12	25	19	22	1	55	1
Iowa Twp.—First Precinct	13	19	13	8	12		48	
Second Precinct	5	24	30	6	4		70	
Jackson Township	1	5	6	3	44		13	
Maquoketa City—First Ward	17	23	27	11	33	3	83	3
Second Ward	23	17	55	8	64	3	89	3
Third Ward	22	17	21	5	33		50	
Fourth Ward	31	25	45	17	22	4	84	4
Maquoketa Township	6	11	22	11	5	3	30	3
Monmouth Township	10	28	47	3	32		76	
Otter Creek Township		4	18	3	81		23	
Perry Township	19	22	37	8	24		96	
Prairie Springs Township	1	2	4	11	86		13	
Richland Township	3	4	5	4	37		12	
South Fork Township	18	22	43	13	25		76	
Tete-des-Morts Township	1	5	7	8	23		17	
Union Township	6	10	30	6	21	1	49	1
Van Buren Twp.—First Precinct	9	21	46	5	31	1	58	1
Second Precinct	2	6	10	2	3		16	
Washington	6	9	4	3	56		21	
Total	224	325	538	166	946	19	1,090	19

JOHNSON COUNTY—SECOND DISTRICT.

Big Grove	4	12	21	2	138		27	
Cedar	1	12	3	1	88		11	
Clear Creek	10	30	15	3	44		49	
East Lucas	2	9	9		54		17	
Fremont	15	21	37	18	87		83	
Graham	5	10	19	1	56		32	
Hardin	3	3	15	1	67		19	
Iowa City—First Ward	12	55	54	16	151		114	
Second Ward	40	95	33	26	166		138	
Third Ward	7	12	12	4	169		31	
Fourth Ward	25	63	47	35	192		146	
Fifth Ward	27	68	34	28	92		137	
Jefferson	1	8	5	1	84		13	
Liberty	2	6	18		77		23	
Lincoln	2	5	9	2	27		19	
Madison	5	7	7	3	35		20	
Monroe		2	4		30		5	
Newport		1	6	2	59		3	
Oxford	12	39	20	16	94		72	
Penn	9	26	19	4	40		50	
Pleasant Valley	2	9	10	3	35		26	
Scott	12	15	12	11	61		41	
Sharon	3	18	25	3	40		51	
Union	2	13	9	9	53		32	
Washington	6	10	30	5	22		40	
West Lucas	2	13	16	3	24		29	
Total	219	561	489	202	2,035		1,243	

SEMI-OFFICIAL VOTE BY PRECINCTS

407

MUSCATINE COUNTY—SECOND DISTRICT.

Name of Voting Precinct	Governor					Congressmen		
	Joseph H. Allen, Rep.	George Cosson, Rep.	W. L. Hamilton, Rep.	Carl E. Kaehle, Rep.	E. T. Meredith, Dem.	J. W. Bennett, J. Soc.	H. E. Hull, Rep.	J. B. Miller, J. Soc.
Bloomington	8	10	37	16	20	5	77	5
Cedar	2	3	24		16	1	26	1
Fruitland	7	3	23	1	2		29	
Fulton—First Pct.	2	1	13	1	21		15	
Second Precinct	2	2	37	2	32		40	
Goshen	12	7	62	9	33		74	
Lake		1	27	4	42		27	
Montpeller	7	2	16	3	24		29	
Moscow	15	9	9	6	23		45	
Muscatine—First Ward	19	37	77	21	96	13	129	14
Second Ward	14	56	108	28	109	9	128	9
Third Ward—First Pct.	17	50	60	48	71	20	152	20
Second Precinct	19	20	44	13	29	14	87	14
Fourth Ward	18	12	82	24	55	30	127	30
Orono	9	21	17	4	28		40	
Pike	10	17	25	7	49		60	
Seventy-six	4	2	23		21	2	25	2
Sweetland—First Pct.	2	8	59	10	18		72	
Second Pct.	1	1	16	10	5	1	27	1
Wapsinooce	65	53	109	19	49		209	
Wilton	24	25	83	26	81		153	
Total	251	340	951	247	818	95	1,628	96

SCOTT COUNTY—SECOND DISTRICT.

Allen's Gove Township	1	18	61	1	27		62	
Bettendorf—Town	14	28	62	12	24	3	100	3
Blue Grass Township—								
First Pct.	4	5	27	3	28		28	
Second Pct.	3	5	48	3	23		50	
Buffalo Township—								
First Precinct	2	8	22	4	22		30	
Second Precinct		1	12	2	16		16	
Butler Township	8	15	92	5	33		42	
Cleona Township	2	7	61	5	37		55	
City of Davenport—								
First Ward—								
First Precinct	1	4	63	4	7	7	39	7
Second Precinct	5	22	128	16	60	10	118	9
Third Precinct	5	23	157	10	63	6	110	7
Second Ward—								
First Precinct	2	5	109	6	69	6	65	5
Second Precinct	4	9	84	6	49	9	62	4
Third Precinct	14	24	167	20	88	5	132	3
Third Ward—								
First Precinct	6	6	131	6	59	7	91	7
Second Precinct	6	17	99	13	37	6	93	6
Third Precinct	10	24	131	17	67	4	126	4
Fourth Ward—								
First Precinct	7	17	92	11	54	8	84	9
Second Precinct	7	31	116	23	72	5	123	4
Third Precinct	13	47	51	19	62	1	176	1
Fifth Ward—								
First Precinct	29	23	104	9	42	5	102	5
Second Precinct	16	61	115	16	101	2	147	2
Third Precinct	24	121	153	24	57	3	217	2
Sixth Ward—								
First Precinct	14	40	64	12	50	5	90	5
Second Precinct	20	42	144	26	87	6	171	6
Third Precinct	19	84	142	21	53	5	208	5

SCOTT COUNTY—SECOND DISTRICT—Continued.

Name of Voting Precinct	Governor						Congressmen	
	Joseph H. Allen, Rep.	George Cosson, Rep.	W. L. Harding, Rep.	Carl F. Kuehnle, Rcd.	E. T. Meredith, Dem.	J. W. Bennett, Soc.	Harry E. Hull Rep.	J. B. Miller, Soc.
Davenport Township—								
First Precinct	2	15	35	6	30		52	
Second Precinct	7	13	47	11	18	1	60	1
Hekory Grove Township	5	5	45	6	54		44	
Le Claire Township	13	39	24	6	44	2	100	2
Liberty Township	3	6	32	6	45		39	
Lincoln Township	3	14	27		30		34	
Pleasant Valley Township	7	20	61	4	14		70	
Princeton Township	7	54	31	4	24	12	93	
Rockingham Township	3	7	38	3	17		38	2
Sheridan Township	10	16	68	6	37	3	37	
Winfield Township	10	15	29		25		47	
Total	303	892	2,844	352	1,635	110	3,220	109
Total for District	1,611	2,707	7,441	1,305	7,969	257	10,618	252

BLACK HAWK COUNTY—THIRD DISTRICT.

Name of Voting Precinct	Governor						Congressmen	
	Joseph H. Allen, Rep.	George Cosson, Rep.	W. L. Harding, Rep.	Carl F. Kuehnle, Rep.	E. T. Meredith, Dem.	J. W. Bennett, Soc.	Barton E. Sweet, Rep.	J. C. Mur- tagh, Dem.
Barelay Township	18	9	12	1	45		38	46
Bennington Township	18	4	21		25		41	36
Big Creek Township	19	72	41	10	22	1	188	17
Black Hawk Township	33	14	24	5	34		92	29
Cedar Township	12	12	18	3	33	3	45	29
Cedar Falls—First Ward	65	37	41	4	34	1	119	39
Second Ward	124	55	40	5	22	1	184	21
Third Ward	65	68	29	4	21	1	160	20
Fourth Ward	62	61	24	3	26		139	26
Cedar Falls Township	32	21	16	2	5	1	76	7
Eagle Township	9	4	23	1	41		36	46
East Waterloo Township	11	14	34	2	12		52	12
Fox Township	12	2	14	5	56		29	51
Lester Township	24	13	15	5	26	2	61	24
Lincoln Township	9	12	12	4	13		36	17
Mt. Vernon Township	14	10	40	4	26		64	23
Orange Township	40	45	6	3	12		81	10
Poyner Township	16	9	16	1	28		39	75
Spring Creek Township	9	6	8	2	78		21	25
Union Township	10	7	12		11		33	11
Washington Township	11	6	13	1	7	2	31	6
Waterloo Township	27	18	23	7	5		72	4
Waterloo—First Wd—First Pct	73	92	142	29	76	2	310	67
Second Precinct	72	124	109	29	66	3	308	65
Second Ward—First Precinct	64	75	131	19	46	4	237	48
Second Precinct	117	123	123	29	51	3	371	51
Third Ward—First Precinct	50	66	143	18	49	1	244	53
Second Precinct	47	63	160	27	43	9	266	49
Third Precinct	47	60	20	14	29	6	156	30
Fourth Ward—First Pct	40	73	132	22	73	3	270	76
Second Precinct	73	89	123	22	50	3	272	50
Third Precinct	24	45	115	14	45	1	177	46
Total	1,348	1,299	1,771	291	1,123	47	4,282	1,130

BREMER COUNTY—THIRD DISTRICT.

Name of Voting Precinct	Governor						Congressmen	
	Joseph H. Allen, Rep.	George Cosson, Rep.	W. I. Harding, Rep.	Carl F. Kuehne, Rep.	E. T. Meredith, Dem.	J. W. Bennett, Soc.	Burton E. Sweet Rep.	Jas. C. Murtagh Dem.
Dayton	6	4	18	1	62		33	56
Douglas	5	5	14	7	71		21	90
Franklin	7	2	10	3	47	1	23	39
Frederika	14	13	12	4	39		47	38
Fremont	26	8	69	7	33		112	97
Jackson	32	10	30	4	10		83	11
Jefferson	3	6	29	5	66		49	67
Lafayette	25	7	22	3	13		58	15
Leroy	7	2	14		27		25	26
Maxfield	7	2	15	5	39		34	91
Polk	43	13	43	3	21		110	13
Sumner	50	45	43	3	102	1	140	100
Sumner, No. 2	20	6	17	2	41		42	39
Warren	9	10	22	5	37		59	60
Washington	12	3	40	6	21		64	25
Waverly—First Ward	3	5	14	4	49	1	22	56
Second Ward	26	16	34	6	36		113	33
Third Ward	45	23	48	4	38		125	37
Fourth Ward	11	5	39	4	37		61	33
Fifth Ward	24	9	26	5	26		63	23
Total	355	196	356	86	940	3	1,304	964

BUCHANAN COUNTY—THIRD DISTRICT.

Buffalo Township	17	20	59	4	13		100	13
Byron Township	21	20	78	20	23		126	39
Cono Township	5	2	46	3	23		54	22
Fairbank Township	16	18	46	3	45		86	46
Fremont Township	2	5	24	5	25		47	26
Hazleton Township	33	17	72	5	29		128	31
Homer Township	20	12	78	4	33		115	33
Jefferson Township	16	12	77	15	47		211	47
Liberty Township	9	15	102	10	22		129	23
Madison Township	19	67	87	8	25		164	26
Middlefield Township	4	2	16	5	16		25	19
Newton Township	4	2	33		11		44	12
Perry Township	27	22	30	9	40	1	119	41
Sumner Township	7	8	63	14	18		83	13
Washington Township	17	16	67	7	19		84	18
Westburg Township	9	9	42	11	16		61	19
Independence—First Ward	12	19	71	21	40		106	32
Second Ward	14	20	56	12	23		98	20
Third Ward	14	27	70	27	14		125	15
Fourth Ward	10	6	58	18	31		80	30
Fifth Ward	10	12	43	9	8		65	9
Total	290	343	1,249	221	531	1	1,920	523

BUTLER COUNTY—THIRD DISTRICT.

Name of Voting Precinct	Governor						Congressmen	
	Joseph H. Allen, Rep.	George Cosson, Rep.	W. L. Harding, Rep.	Carl F. Kuehne, Rep.	E. T. Meredith, Dem.	J. W. Bennett, Sec.	Burton E. Sweet Rep.	Jas. O. Murtagh Dem.
Fremont	6	5	26	2	28		28	30
Dayton	7	10	47	19	15	1	74	14
Coldwater	44	40	96	59	51	4	232	47
Benezette	15	22	47	11	17		89	17
Pittsford	20	73	117	11	20		196	23
Bristow	16	45	38	6	9		108	6
Allison	20	47	60	14	23		139	20
Jackson	7	18	78	10	17		106	17
Butler	37	61	160	23	40	2	240	32
Shell Rock	47	44	169	9	26	1	263	22
Jefferson	6	4	60	8	1		72	1
Ripley	11	29	37	12	2		84	2
Madison	10	21	56	13	15		87	13
Washington	12	16	33	32	6		85	5
Monroe	11	31	72	21	5	3	127	7
Albion	33	32	167	20	29		233	28
Beaver	20	52	63	11	19		140	22
Total	324	643	1,315	282	323	11	2,311	307

DELAWARE COUNTY—THIRD DISTRICT.

Adams Township	15	15	40	12	61	4	75	59
Bremen Township	1	8	6	2	41		8	60
Coffins Grove Township	23	11	22	21	22		76	23
Colony Township	21	24	19	27	75		78	69
Delaware Township	15	10	61	13	7		87	5
Delhi Township	11	9	75	9	19		94	18
Elk Township	32	17	70	28	16		133	14
Hazel Green Township	18	1	18	5	22		33	22
Honey Creek, Edgewood Prec.	46	2	18	12	14		66	13
Thorpe Precinct	17	13	35	8	1		63	
Manchester, First ward	20	18	00	25	14	3	113	13
Second ward	57	42	91	52	27	2	223	24
Third ward	22	17	57	22	21		118	20
Milo Township	10	6	42	13	4	5	69	3
North Fork Township	2	3	16	4	25		17	32
Oneida, Delaware precinct	4	2	29	19	4		46	3
Earlville precinct	20	26	33	24	14	1	97	12
Oneida precinct	16	2	25	9	2	1	61	2
Prairie Township	12	15	22	12	16		59	16
Richland Township	13	12	50	22	26	1	79	24
South Fork, Hopkinton Free.	18	7	82	7	17		98	14
Sandy Spring precinct	5	5	21		25	3	22	25
Union Township	15	18	20	4	13		46	11
Total	425	271	910	350	496	20	1,751	471

SEMI-OFFICIAL VOTE BY PRECINCTS

411

DUBUQUE COUNTY—THIRD DISTRICT.

Name of Voting Precinct	Governor						Congressmen	
	Joseph H. Allen, Rep.	George Cossom, Rep.	W. L. Harding, Rep.	Carl F. Kuehnle, Rep.	E. T. Meredith, Dem.	J. W. Bennett, Sec.	Burton E. Sweet Rep.	Jas. C. Murtagh Dem.
Dubuque City--								
First Ward, 1st Precinct	6	8	25	15	238		48	205
2nd Precinct	5	25	29	14	218		58	205
Second Ward, 1st Precinct	1		8	3	124		20	112
2nd Precinct	12	24	95	31	270	3	146	253
Third Ward, 1st Precinct	3	8	29	5	145		47	130
2nd Precinct	4	4	29	11	185	5	26	173
3rd Precinct	5	11	18	12	223	8	42	207
Fourth Ward, 1st Precinct	6	23	60	36	185	5	122	190
2nd Precinct	17	33	45	27	153	6	110	142
3rd Precinct	12	17	16	29	239	1	107	230
Fifth Ward, 1st Precinct	7	8	43	23	216	6	74	91
2nd Precinct	4	4	33	12	223	11	47	250
3rd Precinct	9	14	34	23	241	7	77	220
4th Precinct	4	4	20	20	242	6	47	202
Cascade Township	9	11	10	3	109		25	94
Center Township		1	5	6	94		10	79
Concord Township	1	2	2	2	110		9	99
Dodge Township	3	3	13	8	107		22	95
Dubuque Township		1	12	1	124		20	120
Iowa Township		3	2		82		2	73
Jefferson Township, N. Prec.	2	9	4	5	67		20	68
South Precinct	2	1	1	1	36		4	32
Liberty Township					108			108
Mosalem Township	1	1	4	4	64		4	52
New Wine Twp., Dyeraville	1	6	26	6	123		27	175
New Wine			4	4	105		7	92
Peru Township	6	10	12	6			34	46
Prairie Creek Township			2		142			122
Tabis Mound Township	1	10	5	3	100		21	82
Taylor, Epworth Precinct	20	27	10	8	93		55	55
Farley Precinct	21	15	10	19	82		55	45
Vernon Township	3	4	6	1	101	1	12	108
Washington Township	6	7	5	17	26		34	74
Whitewater Township	4	17	18	3	127		37	114
Total	177	320	640	337	4,957	53	1,360	4,404

FRANKLIN COUNTY—THIRD DISTRICT.

Clinton	15	64	112	2	14		167	9
Coutter	20	6	13	2	9		88	7
Grant	67	9	21	2	9		84	8
Geneva	29	18	75	8	4		113	4
Hamilton	14	15	43	6	9		70	7
Ingham	33	19	31	7	4		82	4
Lee	29	29	32	2	9		82	8
Latimer	9	10	28	1	8		26	7
Marion	13	3	26	2	2		67	2
Morgan	9	10	147	3	5		130	8
Mott	17	4	59	9	5		70	5
Oceola	20	18	43	12	13		89	13
Oakland	29	26	112	3	10		132	12
Ross	5	14	126	1	4		117	3
Richland	4	10	81	3	7		78	7
Reeve	55	19	41	11	4		105	4
Scott	29	17	75	10	9		105	6
Wisner	2	3	34	2	17		28	15
West Fork	14	12	45	9	6		67	5
Washington, No. 1	121	45	144	19	13		273	14
No. 2	67	37	133	14	12		189	11
Total	601	339	1,487	130	173		2,124	169

HARDIN COUNTY--THIRD DISTRICT.

Name of Voting Precinct	Governor						Congressmen	
	Joseph H. Allen, Rep.	George Cosson, Rep.	W. L. Harding, Rep.	Carl F. Kuehnle, Rep.	E. T. Meredith, Dem.	J. W. Bennett, Soc.	Barton E. Sweet, Rep.	Jas. C. Murtagh, Dem.
Alden	27	61	107	18	20	1	180	18
Buckeye	10	11	21	3	17		44	13
Clay	12	19	44	19	7		71	10
Coneord	17	42	40	3	3		85	3
Eldora City	87	105	170	96	37	1	264	27
Eldora Township	2	18	18	3	10		24	7
Ellis	14	23	19	9	11		53	12
Etna	51	35	101	16	75		150	79
Grant	2	9	42	9	8		46	2
Hardin	18	44	24	2	13		67	11
Iowa Falls--First Precinct	69	99	105	15	24		195	19
Second Precinct	89	93	108	16	31	3	221	24
Jackson	14	18	37	10	15	1	48	12
Pleasant	12	18	45	4	14		51	14
Providence	17	74	17	4	12		85	15
Sherman	21	71	49	4	23		24	22
Tipton	22	27	83	15	20	1	98	16
Union	13	54	60	11	20	1	93	17
Whitten	4	18	16	1	12		29	11
Total	503	801	1,125	198	367	7	1,866	332

WRIGHT COUNTY--THIRD DISTRICT.

Belmond Township	17	51	22	3	10		83	6
East Blaine Township	30	57	145	8	13		208	14
West Blaine Township	9	19	38	9	6		66	6
Boone Township	10	16	47	6	4		70	4
Eagle Grove Township	7	45	21	3	13	1	67	10
Grant Township	13	27	24	12	1		75	2
Iowa Township	33	41	42	5	13		92	15
Lake Township	26	36	30	9	9		79	7
Liberty Township	23	90	58	8	12		150	15
Lincoln Township	29	53	29	5	6		88	4
Norway Township	22	27	57	5			27	
Pleasant Township	28	100	70	26	62		193	55
Troy Township	30	13	23	4	4		57	3
Vernon Township	12	11	83	7	3		90	2
Wall Lake Township	4	7	57	4	7		51	6
Woolstock Township	18	14	44	1	15		61	13
Dayton Township	27	23	34	20	4		71	3
Clarion--First Ward	21	39	52	13	11		100	10
Second Ward	28	30	32	9	3		87	3
Third Ward	11	24	36	4	8	1	61	3
Fourth Ward	22	33	49	5	8	3	82	7
Eagle Grove--First Ward	17	25	15	3	20	5	45	16
Second Ward	29	23	17	13	23	2	69	23
Third Ward	66	48	28	11	23	4	123	20
Fourth Ward	48	42	42	13	16	3	120	16
Total	591	893	1,076	203	364	19	2,236	220
Total for District	4,849	6,065	10,159	2,121	3,267	161	19,246	8,560

ALLAMAKEE COUNTY—FOURTH DISTRICT.

Name of Voting Precinct	Governor						Congressmen		
	Joseph H. Allen, Rep.	George Cosson, Rep.	W. L. Harding, Rep.	Carl F. Kuehnle, Rep.	E. T. Meredith, Dem.	J. W. Bennett, Sec.	Gilbert N. Haugen, Rep.	Carl Evans, Dem.	A. E. Duffin, Sec.
Center	12	16	46	4	12		75	11	
Fairview	3	2	7	1	5		14	5	
Franklin	5	14	10	3	3		33	4	
French Creek	7	7	4	3	17		21	15	
Hanover	2	7	11		20		16		
Iowa	11	15	11	7	23		44	21	
Jefferson	15	11	31	1	20		59	30	
Lafayette	7	7	13	3	12		23	10	
Lansing	26	24	43	10	40		91	39	
Linton	5	8	7	3	9		24	9	
Ludlow	11	19	73	13	3		103	3	
Makee	109	106	164	37	93		364	31	
Paint Creek	60	20	62	3	8		137	7	
Post	59	49	52	12	33		141	24	
Taylor	3	4	13	4	47	2	22	44	2
Union City	11	38	9	6	9		49	9	
Union Prairie	6	15	42	2	23		63	25	
Waterloo	5	16	21	2	13		50	8	
Total	346	363	619	111	395	2	1,330	367	2

CERRO GORDO COUNTY—FOURTH DISTRICT.

Bath Township	19	17	14	8	6		54	4	
Clear Lake Township	29	25	38	2	2		82	2	
Clear Lake City, 1st ward	47	41	33	1	17		94	15	
Second Ward	20	47	26	3	15		65	12	
Third Ward	41	52	36	1	13		96	9	
Dougherty	1	3	11		54		11	48	
Falls	27	77	31	7	23		124	18	
Geneseo	40	49	50	4	34		125	53	
Grant	13	28	19	7	1		59	1	
Grimes Twp. Meservey Prec	41	12	32	7	4		85	4	
Thornton Precinct	17	23	65	6	3		99	3	
Lake	14	20	18	3	3		46	3	
Lynn Creek	17	13	16	9	19		52	1	
Lincoln	15	16	30	4	1		61		
Mason Township	18	4	23	7	1		41	1	
Mason City									
1st Precinct, 1st Ward	91	60	101	9	30		205	28	
2nd Precinct, 1st Ward	48	30	67	5	12	1	125	11	1
1st Precinct, 2nd Ward	160	99	104	13	37		265	53	
2nd Precinct, 2nd Ward	71	39	84	5	21	3	178	17	3
1st Precinct, 3rd Ward	56	41	85	12	39		149	36	
2nd Precinct, 3rd Ward	52	36	75	8	35	5	127	29	4
1st Precinct, 4th Ward	43	26	70	3	24		101	23	
2nd Precinct, 4th Ward	38	28	40	4	17	18	84	15	12
Mt. Vernon	11	10	22	3	5		46	6	
Owen	40	17	30	3	6		85	6	
Pleasant Valley	52	32	40	5	23		86	20	
Portland	42	18	24	7	3		81	3	
Union	6	22	14	1	4		28	3	
Total	967	870	1,256	146	448	22	2,676	364	20

CHICKASAW COUNTY—FOURTH DISTRICT.

Name of Voting Precinct	Governor					Congressmen			
	Joseph H. Allen, Rep.	George Cosson, Rep.	W. L. Harding, Rep.	Carl F. Kuehne, Rep.	E. T. Meredith, Dem.	J. W. Bennett, Soc.	Gilbert N. Haugen, Rep.	Carl Evans, Dem.	A. E. Bufkin, Soc.
Utica	10	3	13	2	104		23	23	
Jacksonville	7	12	42	3	84		45	32	
Washington—No. 1	11	2	21		35		30	31	
No. 2	2	2	2	2	34		9	22	
Deerfield	2		9		72		14	72	
Chickasaw	15	24	24	6	75	1	84	75	1
Dayton	6	3	12	1	65		22	60	
New Hampton	53	47	102	3	331	3	194	200	3
Stapleton	14	7	23	3	122		43	117	
Fredericksburg	24	27	33	3	55	3	132	51	3
Dresden	10	4	23	3	49		47	47	
Richland	21	6	30	4	21		53	21	
Bradford	53	34	62	4	37		141	81	
Total	246	172	471	43	1,125	7	807	1,002	7

CLAYTON COUNTY—FOURTH DISTRICT.

Boardman	23	23	33	13	173		97	169	
Buena Vista	2	4	6	12	23		27	21	
Cass	33	36	41	7	70		114	63	
Clayton	2	1	3	14	39		23	38	
Cox Creek	8	10	18	7	72		42	75	
Elk	21	4	19	9	22		53	20	
Farmersburg	11	2	19	6	102		37	90	
Garnaville	2		53	8	42		65	36	
Giard	6	13	13	14	35		44	32	
Grand Meadow	13	1	11	3	29		34	23	
Highland	6	9	8	1	25		30	23	
Jefferson	9	12	44	16	122	2	73	113	1
Lodomillo	46	7	39	11	23	1	92	20	1
Mallory	6	6	11	8	44		27	44	
Marion	13	11	27	15	7		70	7	
Mendon—First Precinct	5	1	6	23	30	7	41	30	7
Second Precinct	22	13	14	115	103	4	136	99	3
Millville	2	3	22	6	12		32	11	
Monona	33	13	79	17	99		131	92	
Reed	5	1	9	3	44		17	62	
Sperry	14	43	21	8	59	1	84	53	
Volga	6	8	27	11	96		53	93	
Wagner	29	16	37	19	29		109	29	
Total	303	247	580	351	1,301	15	1,423	1,259	13

FAYETTE COUNTY—FOURTH DISTRICT.

Name of Voting Precinct	Governor						Congressmen		
	Joseph H. Allen, Rep.	George Cosson, Rep.	W. L. Harding, Rep.	Carl F. Kuehse, Rep.	E. T. Meredith, Dem.	J. W. Bennett, Soc.	Gilbert N. Haugen, Rep.	Carl Evans, Dem.	A. E. Bufkin, Soc.
Auburn	5	35	24	2	69		67	66	
Banks	6	30	19	4	32		63	32	
Bethel	9	10	15	6	40		41	42	
Center	11	30	32	12	25	1	93	22	
Clermont	31	50	35	4	30		112	30	
Dover	13	19	72	3	7	1	95	3	
Eden	26	36	27	1	54		85	43	1
Fairfield	20	42	41	3	52		92	49	
Fayette	21	74	34	2	26		102	24	
Fremont	13	18	21	15	37		56	44	
Harlan	23	42	54	27	22		145	21	
Ilyria	14	49	34	3	32		98	23	
Jefferson	7	16	42	7	22	1	57	33	
Oelwein—Ward 1	18	36	47	3	31	2	123	29	1
Ward 2	14	72	41	10	28	4	104		2
Ward 3	7	31	23	4	37	2	59	37	2
Ward 4	16	57	30	9	59	1	95	60	2
Oran	5	15	9	6	23		33	22	1
Pleasant Valley	31	33	32	2	31	3	97	29	
Putnam	6	13	27	4	11		45	7	9
Scott	7	6	25	3	18		32	14	
Smithfield	13	27	26	5	17		69	79	
Union	9	19	65	1	34	5	61	93	
Westfield	3	26	21	1	15		55	16	6
West Union—Ward 1	23	47	26	1	30		79	31	
Ward 2	16	34	36		20	2	68	17	
Ward 3	17	47	20	4	19	2	75	18	3
Windsor	19	31	112	8	38		145	35	2
Total	410	993	1,610	155	860	29	2,243	804	23

FLOYD COUNTY—FOURTH DISTRICT.

Cedar	10	6	22	7			44		
Charles City—First Ward	39	34	103	15	20	1	135	17	1
Second Ward	39	49	103	30	20	3	183	20	1
Third Ward	23	56	100	24	30	4	179	23	4
Fourth Ward	30	31	89	29	20	5	137	20	4
Floyd	31	26	87	15	16		135	12	
Niles	8	10	30	22	14	1	60	13	1
Pleasant Grove	17	10	30	21	2		77	8	
Riverton	27	16	31	29	9		113	3	
Roanford	52	44	47	37	20		174	27	
Rock Grove	45	30	28	20	31	3	79	27	3
Rudd	41	11	31	9	16		69	17	
Scott	3	9	24	7	17		39	15	
St. Charles	34	41	69	24	8		148	6	
Ulster	15	31	38	14	4		95	3	
Union	21	61	19	19	23		102	20	
Total	433	465	851	341	266	17	1,788	237	14

HOWARD COUNTY—FOURTH DISTRICT.

Name of Voting Precinct	Governor						Congressmen		
	Joseph H. Allen, Rep.	George Cosson, Rep.	W. L. Harding, Rep.	Carl F. Kuehale, Rep.	F. V. Meredith, Dem.	J. W. Bennett, Soc.	Gilbert N. Haugen, Rep.	Carl Evans, Dem.	A. E. Bufkin, Soc.
Afton Twp.—First Precinct	50	9	11	6	67		37	55	
Second Precinct	3	15	7	3	23		16	26	
Albion Township	16	21	16	17	12		70	11	
Chester Township	6	7	7	15	18		36	15	
Oresco—First Ward	18	6	2	12	20		14	19	
Second Ward	31	46	21	16	37	1	115	32	
Third Ward	32	57	20	21	21	3	110	23	3
Forest City Township	15	38	31	18	5	1	106	6	1
Howard Twp.—First Precinct	10	3	11	4	34		24	23	
Second Precinct	4	3	9	4	19		18	18	
Howard Center Township	4	5	5	6	18		25	18	
Jamestown Township	17	26	23	7	20		68	17	
New Oregon Twp.—First Pct.	3	10	5	4	18		22	19	
Second Precinct	3	2	11	4	40		33	33	
Oak Dale Township	7	8	4	3	4		23	4	
Paris Township—First Pct.	5	4	8	6	29		23	26	
Second Precinct	6	4	4	7	19		21	19	
Saratoga Township	8	9	6	5	12		30	11	
Vernon Springs Township	9	11	10	5	15		32	15	
Total	295	273	217	162	430	5	863	398	5

MITCHELL COUNTY—FOURTH DISTRICT.

Burr Oak	20	11	38	9	8		65	7	
Cedar	16	9	100	11	6		127	7	
Douglas	20	7	38	6	35		61	31	
East Lincoln	30	7	19	4	6		50	6	
Jenkins	74	66	59	7	15	1	189	15	1
Liberty	24	15	26	3	4	1	67	4	1
Mitchell	17	7	61	5	11		71	9	
Newburg	37	10	9	12	5		65	4	
Osage	7	3	32		6		33	6	
Osage City—									
First Ward	28	17	46	9	14	2	80	12	2
Second Ward	38	19	49	6	12		91	12	
Third Ward	23	14	68	8	22		88	20	
Fourth Ward	37	19	43	8	12		82	18	
Otranto	28	30	29	9	9	1	94	8	1
Rock	25	7	37	13	8		58	8	
Stacyville	5	9	10	2	24		24	25	
St. Ansgar	62	18	39	20	22	7	127	21	8
Union	20	7	23	5	6		61	5	
Wayne	22	20	26	7	18		70	14	
West Lincoln	30	9	26	10	14		60	13	
Total	569	213	802	153	235	12	1,586	240	11

WINNESHIEK COUNTY—FOURTH DISTRICT.

Name of Voting Precinct	Governor					Congressmen			
	Joseph H. Allen, Rep.	George Cosson, Rep.	W. L. Harding, Rep.	Carl F. Kuehne, Rep.	E. T. Meredith, Dem.	J. W. Bennett, Rep.	Gilbert N. Hauge, Rep.	Carl Evans, Dem.	A. E. Bufkin, Soc.
Bloomfield	10	11	22	5	28	1	43	25	
Bluffton	2	1	22	1	18		23	15	
Burr Oak	5	12	4	2	8		53	6	
Calmar, 1st	7	10	69	2	40	1	83	25	1
2d			9		23		8	26	
Canoe	6	4	43	3	13		58	12	
Decorah—First Ward	6	5	73	30	32	4	51	25	4
Second Ward	2	5	40	7	16		60	13	
Third Ward	8	10	51	10	15	1	57	11	1
Fourth Ward	18	21	87	11	20	4	121	17	4
Fifth Ward	7	7	27	6	11	1	39	8	1
Decorah Township	11	11	54	4	13	2	75	9	2
Frankville	21	12	45	19	11	1	80	11	1
Fremont	11	10	26	8	9	2	42	7	2
Glenwood	13	27	33	5	9		112	9	
Hesper	13	11	41	8	9		69	7	
Highland	5	7	70	5	5	1	82	5	1
Jackson	1		9		56		10	47	
Lincoln	12	7	62	5	9		61	6	
Madison	6	4	75	2	3		83	3	
Military	23	10	49	3	39		73	76	
Orleans	7	8	32	3	7		43	7	
Pleasant	14	10	83	12	9		116	9	
Springfield	13	4	85	1	8		110	6	
Sumner	2	2	7	1	63		12	60	
Washington, 1st					76			69	
2d	2	1	4	1	62		5	47	
Total	225	220	1,205	134	672	18	1,602	571	17

WORTH COUNTY—FOURTH DISTRICT.

Danville Township	25	14	35	3	2		79	1	
Bristol Township	49	27	45	1	6		126	5	
Northwood Township	168	53	60	5	13		235	9	
Lincoln Township	57	47	62	7	29	3	153	26	9
Grove Township	15	8	14	10	13	1	43	9	
Silver Lake Township	53	12	24	3			96		
Hartland Township	31	12	25	4			75		
Deer Creek Township	29	16	21	4	4		65	4	
Fertile Township	57	36	46	2	4	8	133	4	2
Union Township	19	10	27	23	29		67	28	
Kensett Township	42	35	63	14	5	1	146	5	
Brookfield Township	35	17	35	9			109		
Barton Township	18	11	10	14	7	2	49	5	2
Total	598	282	467	99	111	10	1,401	94	7
Total for District	4,207	4,197	7,458	1,695	5,873	187	15,764	5,331	123

BENTON COUNTY—FIFTH DISTRICT.

Name of Voting Precinct	Governor						Congressmen	
	Joseph H. Allen, Rep.	George Cooson, Rep.	W. L. Harding, Rep.	Carl F. Kuehne, Rep.	E. T. Meredith, Dem.	J. W. Bennett, Rep.	Jas. W. Good, Rep.	Myron F. White, Rep.
Belle Plaine—First Ward	59	22	61	8	51	2	135	2
Second Ward	29	13	34	7	43	7	86	7
Third Ward	19	9	26	5	23	5	56	4
Benton	10	3	4	2	11	2	16	1
Big Grove	12	3	27	9	22		48	
Bruce	14	9	14	5	13		42	
Canton	13	3	14	1	5		27	
Cedar	49	23	45	9	25		122	
Eden	18	3	21	5	25		48	
Eldorado	24	2	20	9	16		63	
Florence	21	23	40	10	24		38	
Fremont	15	1	40	1	29		38	
Harrison	13	5	14	2	5	1	32	1
Homer	6	4	7	2	23		20	
Iowa	16	4	11	4	32	1	36	
Jackson	39	21	35	10	43		108	
Kane	7	5	58	9	41		64	
Le Roy	39	14	47	8	43	1	98	1
Monroe	17	11	12	2	12		45	
Polk	23	17	17	4	61		66	
Shellsburg	23	14	23		24		64	
St. Clair	6	4	11		27		16	
Taylor	17	4	18	4	9	2	44	2
Union Township	22	10	36	4	66		75	
Vinton—First Ward	55	13	31	16	34	4	113	3
Second Ward	35	12	29	7	22	2	78	2
Third Ward	60	28	37	15	28	1	136	1
Fourth Ward	40	20	27	13	19	1	93	1
Total	710	306	764	165	772	30	1,826	28

CEDAR COUNTY—FIFTH DISTRICT.

Oass	5	5	21	2	45		37	
Center	22	25	41	11	32		99	
Dayton	53	44	56	9	27	1	145	1
Fairfield	16	9	7	1	35		31	
Farmington	4	7	115	4	72		115	
Fremont—Mechanicsville Pct.	7	11	9	2	13		30	
Stanwood Precinct	42	25	28	3	19		96	
Gower	13	11	27	2	22	11	63	11
Inland	1	7	81	2	28		99	
Iowa	10	16	37	7	20		68	
Linn	3	12	11	1	22		28	
Massillon	2	4	54	2	51		57	
Pioneer	13	25	23	10	37		70	
Red Oak	12	12	13	2	10		38	
Rochester	12	15	23	2	19		45	
Springdale—Centerdale Pct.	12	46	38	7	17		99	
West Branch Precinct	67	65	53	10	16		190	
Springfield	2	11	60	8	30	1	69	1
Sugar Creek		2	39	8	41		43	
Tipton—First Ward	42	23	29	2	15		78	
Second Ward	39	30	27	9	51		96	
Third Ward	49	17	34	6	43		98	
Total	421	422	829	113	737	13	1,560	13

GRUNDY COUNTY—FIFTH DISTRICT.

Name of Voting Precinct	Governor						Congressmen	
	Joseph H. Allen, Rep.	George Cooson, Rep.	W. L. Harding, Rep.	Carl F. Kuehnle, Rep.	E. T. Meredith, Dem.	J. W. Bennett, Soc.	Jas. W. Good, Rep.	Myron P. Wilcox, Soc.
Fairfield	26	14	54	3	5		86	
Beaver	13	5	74	2	28		88	
Pleasant Valley	4	3	32	4	31		41	
German	10	6	64	9	33		78	
Shiloh	3	7	45	6	51		64	
Colfax	19	7	22	9	58		57	
Lincoln	14	6	22	6	13		46	
Grant	19	10	24	9	20		55	
Black Hawk	28	42	44	44	47		136	
Washington	17	29	54	6	10		99	
Palermo	50	109	112	27	62		258	
Melross	3	43	28	1	29		71	
Felix	23	32	21	4	4		74	
Clay, Beaman	6	29	30	1	9		65	
Clay, Conrad	9	54	20	4	34		90	
Total	253	398	656	135	480		1,900	

JONES COUNTY—FIFTH DISTRICT.

Cass	14	5	60		22	1	70	3
Castle Grove	11	3	15	2	50		82	1
Clay	5	1	8	1	28		15	
Fairview	7	5	41	1	41		60	2
Anamosa—First Ward	21	3	51	2	44	1	83	1
Second Ward	14	13	55	1	39		77	
Third Ward	9	2	42	3	49	1	46	
Fourth Ward	19	14	57	4	83		84	
Stone City	3	1	13	1	6		20	
Greenfield	9	8	37	5	62		58	
Hale	22	5	16	2	44	3	37	
Jackson	19	5	40	1	43		60	
Lovel	13	6	10	1	19		30	
Monticello—First Ward	35	17	21	4	45	2	79	
Second Ward	26	9	15	3	49		45	
Third Ward	17	6	9	1	43		29	
Madison, Center Jct. precinct	27	10	9	1	6		50	
South Madison Pct.	21	6	11	1	12		39	
Onslow	21	9	19		20		48	
Oxford	15	3	44	2	139		54	
East Richland	4	1	2		60		6	
West Richland	3	4	11		14		17	
Rome	33	24	80	3	82		141	
Scotch Grove	20	10	15	5	15		35	
Washington			2		62		1	
Wayne	15	1	21	3	41		42	
Wyoming	54	22	34	3	59		108	
Total	457	198	748	49	1,128	6	1,967	7

LINN COUNTY—FIFTH DISTRICT.

Name of Voting Precinct	Governor						Congressmen	
	Joseph H. Allen, Rep.	George Cosson, Rep.	W. L. Harding, Rep.	Carl F. Kuehnle, Rep.	F. T. Meredith, Dem.	J. W. Bennett, Soc.	Jas. W. Good, Rep.	Myron F. Witte, Soc.
Betram	7	4	10	4	26	6	24	6
Springville	21	43	123	9	24		195	
Viola	5	2	34	1	18		37	
Boulder	4	3	41	4	24	1	55	1
Buffalo	2	1	30	1	15		32	
May's Island	15	26	65	13	29		109	
Kenwood Park	7	29	41	2	14		72	
Clinton	14	14	48	2	30	1	73	1
College	14	13	53	6	33		63	
Fairfax	12	6	34	4	32		56	
Fayette	5	8	44	1	17		55	
Mt. Vernon	31	153	74	19	35		247	
Lisbon	26	27	56	10	36		115	
Grant	17	32	41	8	53		99	
Jackson	35	79	69	12	13	1	185	1
Linn	10	9	51	9	26		74	
Central City	44	24	53	4	20		123	
Waubek	7	10	19	3	15		43	
Marion—1st Ward	18	24	92	7	21	1	129	1
Second Ward	16	30	88	5	32	1	119	1
Third Ward	13	14	81	6	17		106	
Fourth Ward	22	30	98	13	43		145	
Marion Township	51	36	95	7	40	1	175	1
Monroe	16	14	58	6	22		73	
Otter Creek	24	16	41	5	29		82	
Putnam	8	4	31	2	47		37	
Cedar Rapids—First Ward	32	47	135	21	35		241	
Second Ward	106	151	371	49	78	4	618	5
Third Ward	90	130	300	47	99		538	
Fourth Ward	65	124	233	39	100		470	
Fifth Ward	23	32	261	9	44	6	309	6
Sixth Ward	17	15	318	10	46		213	
Seventh Ward	20	22	275	10	86	7	287	7
Eighth Ward	53	81	231	23	75	6	317	6
Ninth Ward	50	112	254	13	80	1	390	1
Tenth Ward	35	44	230	15	76	9	299	9
Eleventh Ward	16	50	194	8	36	2	223	1
Spring Grove	29	15	60	11	6		101	
Washington	12	47	74	5	77		135	
Total	997	1,527	4,379	425	1,534	44	6,709	42

MARSHALL COUNTY—FIFTH DISTRICT.

Name of Voting Precinct	Governor						Congressmen	
	Joseph H. Allen, Rep.	George Gosson, Rep.	W. L. Harding, Rep.	Carl F. Kuehnle, Rep.	E. T. Meredith, Dem.	J. W. Bennett, Soc.	James W. Good, Rep.	Myron F. Wiltsie, Soc.
Bangor	28	39	24	3	2	1	79	1
Eden	14	56	34	3	26		64	
Green Castle, No. 1	12	76	49	3	26	9	120	5
No. 2	3	19	5		12		22	
Iowa	13	50	19	6	12		75	
Jefferson, No. 1	9	21	22		13		45	
No. 2	2		36		10		28	
Le Grand, No. 1	23	48		1	3	1	98	1
No. 2	8	13	38		3		30	
Liberty	13	35	6		20		45	
Liscomb	31	61	37	3	5		117	
Linn, No. 1	1	13	5	2	1		19	
No. 2	39	51	85	3	6	1	129	1
Logan, No. 1	36	39	31	6	22		73	
No. 2	6	11	13	2	13		29	
Marietta	47	25	18	1	2		70	
Merton	18	67	28	3	12		94	
Marsh—Town—First Ward	35	138	202	9	39		265	
Second Ward	80	326	164	12	64	6	468	5
Third Ward	65	260	157	8	36	4	326	4
Fourth Ward	32	62	189	4	29	7	167	7
Fifth Ward	6	29	57	2	18	15	97	13
Minerva	19	24	57	4	4		94	
State Center	53	60	91	7	22		169	
Taylor	20	49	12	1	3		56	
Timber Creek	7	23	32	1	10		53	
Vienna	12	29	34	2	8		69	
Washington	12	40	22	2	14	2	70	2
Total	615	1,601	1,469	88	425	45	2,945	59

TAMA COUNTY—FIFTH DISTRICT.

Geneseo	19	26	24	8	1		72	
Clark	44	54	24	21	61	5	154	4
Oneida	5	5	14	5	72		35	
East York	9	7	17	4	32		40	
West York	2	2	1	1	64		6	
Salt Creek	3	7	17	4	105		21	
Buckingham	11	16	19	10	22		39	
Perry	59	98	95	41	46		272	
Carrall	2	7	9	3	59		20	
Otter Creek	7	7	6	4	75		24	
Richland	4	8	18		24		30	
Grant	24	22	13	9	18		68	
Crystal	13	23	30	13	22		80	
Howard	24	10	13	7	36		57	
Toledo Township	24	21	23	8	23		67	
Toledo City—First Ward	50	27	32	4	26		102	
Second Ward	32	11	17	4	24		60	
Third Ward	44	51	29	3	27		113	
Tama Township	4	2	3	5	2		14	
Tama—First Ward	3	8	23	4	51	1	41	1
Second Ward	21	23	57	11	53	1	114	1
Third Ward	11	40	44	10	50		97	
Columbia	6	14	38	1	22		56	
Lincoln	6	15	19	4	27		39	
Spring Creek	12	74	48	9	97		123	
Carlton	20	60	35	5	39		117	
Indian Village	35	59	23	4	37		108	
Highland	11	37	10	5	13		58	
Total	510	737	716	205	1,103	7	2,061	6
Total for District	3,963	5,779	9,561	1,181	6,145	147	17,890	132

DAVIS COUNTY—SIXTH DISTRICT.

Name of Voting Precinct	Governor						Congressmen			
	Joseph H. Allen, Rep.	George Coosob, Rep.	W. L. Harding, Rep.	Carl F. Kuehnle, Rep.	E. T. Meredith, Rep.	L. W. Bennett, Sec.	C. W. Ramseyer, Rep.	L. S. Kennington Dem.	S. Kirkpatrick, Dem.	Geo. Morrill, Sec.
Bloomfield—First Ward	16	17	18	3	66	1	56	29	36	
Second Ward	24	22	26	9	83		92	35	60	
Third Ward	19	14	17	7	79	1	62	33	59	
Cleveland Township	13	6	42	3	56	1	60	18	48	1
Drakeville Township	8	6	59	1	24		49	6	26	
Fabus Township	7	10	8	1	86		35	19	54	
Fox River Township	4	2	18	3	39		39	17	31	
Grove Township	11	9	25	16	69		62	74	48	
Lick Creek Township	16	11	23	4	108		56	46	64	
Marion Township	7	1	9	1	40		16	6	40	
Perry Township	8	3	22	2	40		42	17	28	
Prairie Township	19	13	16	5	47		55	14	44	
Roseosa Township	3	9	9	3	28		24	6	20	
Salt Creek Township	7	2	30	1	61		37	0	61	
Soap Creek Township	6	1	55	4	67		49	39	38	
Union Township	14	10	17	6	103		62	19	94	
West Grove Township	14	6	20	4	51		44	19	59	
Wyacondah Township	10	14	11	17	99		81	29	55	
Total	225	167	308	95	1,168	3	831	419	880	1

JASPER COUNTY—SIXTH DISTRICT.

Buena Vista	22	27	40	9	71	1	83	28	28	1
Clear Creek	12	23	20	4	39		49	24	16	
Colfax—First Ward	22	32	72	7	42	10	101	29	12	12
Second Ward	9	58	48	8	24	6	91	0	12	6
Third Ward	3	32	61	7	22	17	67	16	4	16
Elk Creek	13	26	19	7	103		67	67	28	
Fairmont	7	9	12		13		19	10	2	
Hickory Grove	15	41	22	3	17		7	11	2	
Independence	22	26	88	5	94		127	50	26	
Kellogg	11	40	69	3	123	2	94	66	4	2
Lynnville	21	42	45		52		93	20	12	
Malaka	7	12	30	6	36		42	14	18	
Mariposa	3	73	17	1	64		23	29	16	
Mingo	19	32	19	1	18	1	61	6	6	
Montroe	39	61	117	8	139		185	64	29	
Mound Prairie	11	13	20	4	30	2	38	11	17	2
Newton Township	12	19	31	4	28		60	14	22	
Newton—First Ward	11	19	29	7	40	6	37	24	19	6
Second Ward	25	79	66	14	85	3	157	44	37	2
Third Ward	20	96	63	14	75	1	168	38	43	1
Fourth Ward	19	71	89	11	88	4	149	54	30	4
Palo Alto	10	20	40	9	55	1	72	45	17	1
Poweshiek	6	15	20	4	43	6	63	25	10	6
Prairie City	44	63	96	2	81		154	48	89	
Reasonor	6	16	14	3	29		26	14	21	
Richland	11	12	27	5	22		55	6	6	
Rock Creek	8	9	32	2	49		41	26	6	
Seavers	1	5	22	2	23		21	15	5	
Sherman	18	25	34	3	46	1	65	28	11	1
Sully	7	18	11	2	44	1	27	22	16	1
Vandalia	2	2	24	1	20	2	24	16	2	
Washington	15	12	26		25		41	14	7	
Total	421	961	1,346	156	1,651	65	2,412	892	575	60

SEMI-OFFICIAL VOTE BY PRECINCTS

423

KEOKUK COUNTY—SIXTH DISTRICT.

Name of Voting Precinct	Governor						Congressmen			
	Joseph H. Allen, Rep.	George Cogson, Rep.	W. L. Harding, Rep.	Carl F. Kuehnle, Rep.	E. T. Meredith, Dem.	J. W. Bennett, Soc.	C. W. Ramseyer, Rep.	L. S. Kennington, Dem.	S. Kirkpatrick, Dem.	Geo. Morrill, Soc.
Adams	26	26	39	2	29		83	17	7	
Benton	23	29	50	8	74	4	95	25	39	3
Clear Creek		4	15		40		18	24	12	
East English River	10	24	47	2	27		78	18	11	
West English River	10	9	28		19		39	16	4	
German	3	5	31	2	54		40	42	23	
Jackson	21	16	30	4	47	1	66	25	20	1
East Lafayette	21	29	33	13	39		81	22	29	
West Lafayette			18		53		19	45	11	
West Lancaster	12	8	18		58	4	17	40	16	4
East Lancaster	9	6	27	1	22	1	31	18	12	1
Liberty	21	25	19	1	47		53	26	19	
Prairie	50	36	40		23		110	13	9	
Richland	76	28	32	5	24		166	11	13	
Sigourney—First Ward	10	16	47	2	43	2	69	36	7	
Second Ward	0	4	49	2	26	1	48	11	9	
Third Ward	7	13	44		51		51	54	13	
Fourth Ward	13	21	17	1	16	1	42	13	3	
Sigourney Township	2	2	9		27		12	16	9	
Steady Run	8	26	35	1	34		70	12	20	
Van Buren	4	6	18	1	29		28	24	5	
Warren	17	21	30	2	83		64	34	44	
Washington	17	10	30	1	25		49	12	12	
What Cheer—First Ward	3	26	32		21	1	56	12	16	1
Second Ward	10	11	38	1	18	1	42	8	8	
Third Ward	3	5	21	2	20		23	7	13	
Total	575	404	861	42	965	16	1,427	548	278	13

MAHASKA COUNTY—SIXTH DISTRICT.

Adams	8	14	28	1	24		57	8	18	
Black Oak	10	7	27	3	70		37	16	29	
Cedar	16	58	51	6	61		114	11	57	
East Des Moines	3	11	22	2	20	2	35	21	14	1
West Des Moines	4	3	11		30	9	17	9	24	1
East Garfield	10	30	37	2	43		61	16	25	
West Garfield	5	14	18	1	22		24	9	12	
East Harrison	13	22	17	3	21		49	9	11	
West Harrison	4	9	19	1	15	1	28	7	8	1
East Jefferson	2	6	25	1	11	2	23		11	2
West Jefferson	23	24	65	2	19		100	8	11	
Lincoln	11	25	8	3	7		43	3	6	
Monroe	14	21	33	1	33		66	13	23	
North Madison	9	11	20	6	17		42	8	9	
South Madison	3	11	18	1	7		30	3	3	
Pleasant Grove	18	31	18	3	43	2	66	9	31	2
Prairie	28	62	80	17	71	3	159	15	19	3
Richland	10	24	12	2	23	1	44	26	22	1
Spring Creek	16	62	34	9	44		89	16	24	
Scott	2	7	32		33		29	11	18	
Union	9	19	31	6	28		67	8	20	
White Oak	6	29	67	4	44		98	7	35	
Oskaloosa—First Ward	10	13	63	9	23	1	68	8	18	1
Second Ward—First Pct.	11	20	48	3	36	1	64	13	25	1
Second Precinct	7	11	42	5	30		54	13	21	
Third Ward—First Pct.	21	56	49	6	42		127	29	17	
Second Precinct	13	45	33	10	43	2	91	15	31	2
Fourth Ward	40	96	86	27	67	2	224	27	35	9
Fifth Ward	32	69	63	11	42		144	16	26	
Total	337	810	1,006	147	1,003	26	2,055	342	631	26

MONROE COUNTY—SIXTH DISTRICT.

Name of Voting Precinct	Governor					Congressmen				
	Joseph H. Allen, Rep.	George Cosson, Rep.	W. L. Harding, Rep.	Carl F. Koehnle, Rep.	F. T. Meredith, Dem.	J. W. Bennett, Soc.	O. W. Ramseyer, Rep.	L. S. Kennington Dem.	S. Kirkpatrick, Dem.	Geo. Morrill, Soc.
Abia—First Ward	83	18	94	3	81	6	131	17	11	6
Second Ward	26	17	91	44	27	6	123	11	13	6
Third Ward	25	18	73	2	19	3	109	13	4	3
Fourth Ward	46	29	111	4	34	6	174	20	15	6
Avery Precinct	4	5	29	2	10	41	35	8	4	41
Bluff Creek, No. 1	28	17	76	5	15	10	118	8	7	11
No. 2	13	12	64	11	13	1	58	5	6	1
Burton, No. 1	21	21	125	11	14	3	162	5	10	3
No. 2	18	14	58	12	2	1	133	1	2	1
Cedar Township	11	4	19	7	21		59	13	5	
Foster Precinct	2	6	21	1	9	6	33	2	6	6
Franklin Township	6	7	21	2	21		36	11	8	
Georgetown Precinct	3	1	18		35		21	6	26	
Hilton Precinct	4	6	34	4	20	1	43	14	7	1
Hiteuan Precinct	5	2	35	8	16	48	57	6	5	47
Hockley Precinct	1	2	75	7	8		63	2	5	
Jackson Township	4		15	1	45		19	13	26	
Lockman Precinct		2	15	3	4	18	26	2	2	12
Mantua Township	7	4	32	1	16	4	43	8	2	4
Pleasant Township	9	8	45	3	10	5	62	4	5	5
Troy Township	24	8	72	6	25	1	97	9	11	1
Union Township	13	7	53	6	53	3	78	23	26	3
Urbana Township	3	4	43	2	23		50	13	8	
Ward Precinct			4		8	16	4	5	1	15
Wayne Township	13	16	50	5	23	3	70	7	21	3
Total	822	234	1,328	155	510	177	1,516	225	230	176

POWESHIEK COUNTY—SIXTH DISTRICT.

Bear Creek	75	40	70	4	46		146	20	16	
Chester	11	34	29	1	15		58	4	8	
Deer River	29	18	131	2	38		145	13	10	
Grinnell Township	16	29	15		18		47	3	15	
Grinnell City—First Ward	38	108	53	8	32	3	163	12	13	2
Second Ward	22	48	32	10	43	4	37	8	39	4
Third Ward	10	19	21	5	42	5	43	17	22	4
Fourth Ward	12	33	59	4	41		82	14	22	
Jackson	111	21	135	3	31	1	222	35	41	1
Jefferson	17	11	9	4	27		45	10	9	
Lincoln	16	26	46	4	15	8	62	7	6	8
Madison	8	16	31		14		40	1	6	
Malcom	18	14	60	1	41	1	80	12	24	1
Pleasant	20	16	26	1	29	1	51	12	12	1
Sheridan	8	17	29	1	17		46	6	7	
Scott	15	1	28	1	6		33	2	4	
Sugar Creek	10	23	22		42	1	48	13	21	1
Union	5	6	25		22	7	30	7	13	5
Warren	27	10	23	1	26	2	43	12	8	2
Washington	5	9	31	1	21	2	34	9	9	2
Total	471	499	575	51	611	35	1,535	234	310	32

WAPELLO COUNTY—SIXTH DISTRICT.

Adams	19	15	24	2	66		60	14	49	
Agency	12	23	17	2	29	2	79	9	19	2
Oass	14	10	18	6	29		49	4	24	1
Ottumwa City— Center—First Precinct	30	59	172	19	165	10	236	39	136	10
Second Precinct	44	74	201	29	134	8	201	43	109	6
Third Precinct	61	82	271	22	125	6	339	52	93	6

WAPELLO COUNTY—(Sixth District)—Continued.

Name of Voting Precinct	Governor						Congressmen			
	Joseph H. Allen, Rep.	George Cossob, Rep.	W. L. Harding, Rep.	Carl F. Kuehnle, Rep.	E. C. Meredith, Dem.	J. W. Bennett, Soc.	O. W. Ramseyer, Rep.	L. S. Kennington, Dem.	S. Kirkpatrick, Dem.	Geo. Morrill, Soc.
Fourth Precinct	59	66	165	32	108	4	269	44	83	
Fifth Precinct	31	75	120	12	169	23	203	44	132	31
Sixth Precinct	28	45	176	21	160	14	239	39	132	14
Seventh Precinct	46	96	187	19	167	13	183	45	116	13
Eighth Precinct	6	9	32	8	89	10	49	17	54	11
Ninth Precinct	16	17	66	8	89	2	92	9	58	11
Columbia—First Precinct	23	31	63	1	44	3	100	21	31	1
Second Precinct	14	16	10		4		43	1	3	
Competitive	23	11	18	2	40		53	11	30	
Dahlonaga	7	7	12	2	14		29	5	11	
Green	6	1	18	2	39	1	29	14	22	
Highland	11	8	25	3	23		41	13	18	
Keokuk	10	6	20	3	37		37	11	28	
Pleasant	28	17	27		32	1	61	6	25	1
Polk	22	15	51	5	41	18	86	8	31	15
Richland—First Precinct	30	5	16	8	24		54	5	21	
Second Precinct	8	3	10	1	17		25	2	17	
Washington—First Precinct	12	13	33		22		40	3	19	
Second Precinct	12	17	21	1	16		45	8	7	
Third Precinct	26	30	40	1	27		91	8	18	
Fourth Precinct	32	19	34	2	24		22	9	13	
Total	644	764	1,753	210	1,659	122	2,916	491	1,344	116
Total for District	2,825	3,339	7,627	853	7,569	444	13,032	1,139	1,821	427

DALLAS COUNTY—SEVENTH DISTRICT.

Name of Voting Precinct	Governor						Congressmen			
	Joseph H. Allen, Rep.	George Cossob, Rep.	W. L. Harding, Rep.	Carl F. Kuehnle, Rep.	E. C. Meredith, Dem.	J. W. Bennett, Soc.	Cassius G. Dowell, Rep.	W. O. Payne, Rep.	Charles S. Cooper, Dem.	Wm. Whitesack, Soc.
Adams	31	31	45	2	17		66	31	16	
Adel	97	104	129	11	57		140	36	41	
Beaver	15	31	47	4	30		57	34	27	
Boone	22	22	13	8	22		36	16	23	
Colfax	34	23	28	3	11		40	19	16	
Dallas	29	53	89	9	16		85	49	13	
Dallas Center	33	36	37	2	41		125	36	22	
De Soto	15	26	33	5	20		49	19	22	
Dexter	55	62	79	8	26	1	119	49	21	
Grant	14	27	35	1	21		67	33	21	
Lincoln	22	28	46	4	12		55	23	9	
Linn	39	29	115	6	10		58	30	12	
Perry—First Ward	51	73	103	19	34	1	111	77	33	
Second Ward	50	69	174	18	40	1	118	121	33	
Third Ward	52	32	123	9	20	7	115	75	16	6
Redfield	57	66	63	7	26		114	46	23	
Scandia	8	21	29	10	4	20	63	40	23	20
Spring Valley	20	22	58	7	11		45	37	12	
Sugar Grove	32	76	43	7	24	6	32	48	16	8
Van Meter	22	27	77	8	26		63	62	26	
Walnut	22	41	61	5	34	2	59	32	23	3
Washington	14	17	23	4	24		29	20	23	
Woodward	24	64	79	7	34	1	95	55	36	1
Total	763	1,049	1,639	154	549	29	1,833	1,118	434	28

MADISON COUNTY—SEVENTH DISTRICT.

Name of Voting Precinct	Governor						Congressmen			
	Joseph H. Allen, Rep.	George Gosson, Rep.	W. L. Harding, Rep.	Carl F. Kuehnle, Rep.	E. T. Meredith, Dem.	J. W. Bennett, Soc.	Cassius O. Dow- ell, Rep.	W. O. Payne, Rep.	Charles S. Cooter Dem.	Wm. Whitenack, Soc.
Crawford Township	26	21	64	6	27	---	68	29	23	---
Douglas Township	19	74	25	12	29	---	30	28	26	---
Earlham Township	40	53	43	7	32	1	24	25	32	1
Grand River Township	21	34	30	17	46	---	37	24	38	---
Jackson Township	12	24	34	6	21	---	49	12	16	---
Jefferson Township	14	18	38	8	26	---	37	30	17	---
Lee Township	5	5	17	6	30	---	14	8	28	---
Lincoln Township	15	16	45	7	16	---	23	23	21	---
Madison Township	8	11	27	7	7	---	30	5	9	---
Monroe Township	9	21	50	6	20	---	36	31	16	---
Ohio Township	21	46	39	20	14	2	37	12	15	2
Penn Township	26	13	22	4	26	---	32	15	16	---
Scott Township	21	17	34	6	36	1	41	17	34	---
South Township	27	73	52	9	64	---	77	63	58	---
Union Township	5	20	33	3	18	1	35	18	18	1
Walnut Township	9	10	29	10	44	---	36	13	39	---
Webster Township	7	19	48	14	18	---	51	12	16	---
Winteret—First Ward	26	93	66	20	72	3	103	69	56	3
Second Ward	37	64	64	11	75	5	111	39	59	3
Total	342	562	756	178	610	13	1,013	463	537	12

MARION COUNTY—SEVENTH DISTRICT.

Durham	10	5	15	3	9	---	19	12	11	---
Harvey	27	11	17	1	29	2	29	23	24	2
Tracy	13	19	35	6	16	---	43	21	16	---
Dallas	23	5	27	4	38	1	30	19	32	1
Melcher	17	8	45	4	69	7	44	23	62	7
Newbern	4	1	14	3	21	---	14	8	25	---
Franklin	5	1	55	21	21	---	21	10	25	---
Indiana	21	19	21	5	54	---	59	61	53	---
Flagler	11	4	22	6	12	5	22	14	12	5
Knoxville Township	47	24	127	26	57	---	100	86	79	---
Knoxville—First Ward	65	24	74	17	66	---	107	68	63	---
Second Ward	34	20	43	3	38	---	49	45	37	---
Third Ward	45	18	60	11	78	---	67	49	71	---
Lake Prairie Township	4	1	26	5	93	---	17	12	77	---
Pella—First Ward	20	10	24	5	64	---	31	14	63	---
Second Ward	9	5	25	6	51	---	19	17	71	---
Third Ward	7	9	21	3	45	---	29	7	37	---
Fourth Ward	12	6	14	5	51	1	19	8	44	1
Bussey	11	26	24	10	54	20	33	24	47	20
Everist	6	---	9	1	17	1	6	9	14	1
Hamilton	5	3	15	2	18	9	11	7	18	9
Marysville	3	3	3	3	21	13	9	3	19	12
Perry Township	3	1	25	2	23	---	23	3	23	---
Pleasant Grove Township	3	13	34	1	28	---	20	12	23	---
Pleasantville	20	24	53	4	44	---	42	40	21	---
Polk Township	1	1	17	1	22	2	11	3	22	2
Red Rock Township	5	1	32	7	34	---	24	12	31	---
Summit Township	11	14	23	6	47	---	22	21	39	---
Swan Township	21	13	36	4	32	4	45	23	30	4
Union Township	3	5	23	---	22	---	21	7	24	---
Washington Township	17	23	30	7	32	---	37	34	47	---
Total	483	327	594	156	1,291	65	1,004	668	1,109	64

POLK COUNTY—SEVENTH DISTRICT.

Name of Voting Precinct	Governor						Congressmen			
	Joseph H. Allen, Rep.	George Cosson, Rep.	W. L. Harding, Rep.	Carl F. Koehne, Rep.	F. T. Metcalf, Dem.	J. W. Bennett, Soc.	Cassius C. Dowell, Rep.	W. O. Payne, Rep.	Charles S. Coote, Dem.	Win. Whitenack, Soc.
Allen	8	14	26	2	11		23	6	10	
Beaver	50	51	37		29		52	44	26	
Bloomfield—First Precinct	49	70	130	6	20	6	137	27	17	6
Second Precinct	11	11	12		12		21	7	10	
Camp—First Precinct	17	3	21		11		26	4	9	
Second Precinct	26	15	61	2	11		18	19	9	
Cay	66	20	51	3	15		91	15	14	
Crocker	76	59	99	6	28	5	134	39	25	
Delaware	24	21	55		4	8	62	10	3	4
Douglas	34	29	45	4	21	5	58	10	15	4
Elkhart	29	26	35	3	15		35	29	11	
Jefferson—First Precinct	7	10	13		5		11	10	12	
Second Precinct	8	25	51	1	17		61	14	12	
Four Mile	17	7	25		14	3	31	4	13	3
Franklin—First Precinct	20	6	20		13		21	13	4	
Second Precinct	17	20	3	4	14		19	17	10	
Lincoln—First Precinct	19	20	35	1	2		35	17	2	
Second Precinct	26	5	15		7		18	14	7	
Madison	19	17	22	5	23	2	32	9	17	1
Saylor	42	41	85	1	3	3	63	39	5	4
Union	29	11	14		5	1	30	12	5	1
Valley—First Precinct	20	20	90	2	14	7	53	31	14	7
Second Precinct	30	25	82	3	15	1	69	21	13	1
Third Precinct	17	17	42	2	13	2	34	16	11	2
Walnut	33	24	50	4	32	2	47	23	22	2
Washington	31	8	22		10		23	20	11	
Webster—First Precinct	8	12	30		1		17	15	1	
Second Precinct	8	17	32	1	7		15	11	8	
Third Precinct	11	16	12	1	6		27	6	5	
Des Moines—										
First Ward—First Precinct	8	7	32	1	4	1	20	4	3	1
Second Precinct	69	78	148	12	27	4	166	74	22	4
Third Precinct	65	127	262	14	22	4	209	118	17	5
Fourth Precinct	77	91	224	13	33	2	205	99	16	3
Fifth Precinct	110	126	14	16	41	1	205	84	34	1
Sixth Precinct	102	118	138	14	37	2	255	58	28	2
Seventh Precinct	94	133	127	14	37	1	184	79	31	1
Eighth Precinct	134	199	174	13	47	1	318	90	38	1
Ninth Precinct	124	156	170	16	38	2	212	92	41	3
Second Ward—First Precinct	17	14	147	6	22	1	79	22	16	1
Second Precinct	53	61	238	7	23	5	176	57	16	5
Third Precinct	25	46	86	6	14	2	75	34	8	2
Fourth Precinct	34	34	155	7	25	2	102	37	14	2
Fifth Precinct	53	72	138	5	28	1	127	39	20	1
Sixth Precinct	51	64	122	12	18	2	108	53	13	3
Third Ward—First Precinct	16	10	165	5	9		91	32	6	
Second Precinct	25	30	186	4	9		54	29	7	
Third Precinct	47	50	165	6	34	3	149	45	17	3
Fourth Precinct	41	26	122	2	19	1	72	23	15	1
Fifth Precinct	56	58	133	3	12	1	140	45	13	1
Sixth Precinct	66	72	104	5	18	1	114	62	14	1
Seventh Precinct	55	82	95	3	27	3	121	36	19	3
Eighth Precinct	79	117	137	12	53	7	135	72	42	3
Fourth Ward—First Precinct	69	74	191	4	34	5	172	47	31	5
Second Precinct	22	20	171	3	8	2	51	21	6	2
Third Precinct	43	45	199	7	26	1	112	50	10	1
Fourth Precinct	26	32	262	5	26	1	121	36	17	1
Fifth Precinct	18	15	111	2	7	3	94	12	7	3
Sixth Precinct	56	66	191	9	22	7	143	62	14	7

FOLK COUNTY—Continued.

Name of Voting Precinct	Governor						Congressmen			
	Joseph H. Allen, Rep.	George Cosson, Rep.	W. L. Harding, Rep.	Carl F. Kuehnle, Rep.	E. T. Meredith, Dem.	J. W. Bennett, Soc.	Cassius C. Dow- ell, Rep.	W. O. Payne, Rep.	Charles S. Cooter Dem.	Wm. Whitnack, Soc.
Fifth Ward—First Precinct	12	10	192	2	6	2	47	15	5	1
Second Precinct	11	9	176	2	6	2	46	9	3	3
Third Precinct	27	21	211	2	10	3	75	22	8	4
Fourth Precinct	53	41	189	5	14	4	127	54	8	4
Fifth Precinct	53	114	93	11	14	4	124	53	19	2
Sixth Precinct	50	92	144	6	33	6	114	39	22	6
Sixth Ward—First Precinct	31	31	128	5	21	1	197	18	78	1
Second Precinct	12	5	122	2	13	3	49	70	16	3
Third Precinct	50	25	111	9	16	5	69	25	13	5
Fourth Precinct	53	50	148	5	15	2	117	33	10	3
Fifth Precinct	66	78	205	8	22	8	119	56	18	3
Sixth Precinct	56	100	175	3	28	15	157	57	23	14
Seventh Precinct	23	20	98	5	4	10	56	27	3	11
Seventh Ward—First Prec.	31	15	165	3	11	3	84	14	6	3
Second Precinct	56	69	266	11	33	11	165	54	30	3
Third Precinct	53	64	283	15	33	13	194	47	21	17
Fourth Precinct	60	42	157	12	32	24	111	43	24	23
Total	3,077	3,505	8,480	308	1,490	229	7,023	2,633	1,115	228

STORY COUNTY—SEVENTH DISTRICT.

Ames—First Ward	36	69	51	20	22	47	121	18	1	
Second Ward	63	163	72	29	21	84	215	25	1	
Third Ward	41	53	34	16	29	2	43	25	3	
Fourth Ward	47	137	44	3	17	1	53	142	14	
Collins Township	33	52	63	7	25	71	78	26	1	
Grant Township	23	35	41	4	3	24	74	3	1	
Howard Township	67	98	92	6	5	73	131	5	1	
Indian Creek Township	71	32	79	5	32	88	135	29	1	
Kelly Precinct	15	22	39	5	5	24	61	5	1	
Lafayette Township	16	20	45	1	31	1	41	53	26	
Lincoln Township	28	63	43	1	20	53	83	78	1	
Milford Township	31	25	31	6	4	35	54	4	1	
Nevada—First Ward	39	33	32	11	11	36	88	10	1	
Second Ward	16	13	27	6	4	18	47	4	1	
Third Ward	27	25	47	4	5	31	76	6	1	
Fourth Ward	55	29	87	6	10	39	100	10	1	
Nevada Township	14	16	22	3	5	25	34	6	1	
Palestine, No. 1	23	48	42	4	2	22	94	2	1	
Palestine, No. 2	30	69	54	6	1	45	103	1	1	
Riehland Township	22	25	31	1	8	24	44	6	1	
Sherman Township	6	14	11	1	9	13	19	8	1	
Story City Precinct	27	117	77	8	16	4	35	124	12	
Union Township	52	92	98	13	8	2	113	120	8	
Warren Township	22	75	52	4	5	1	33	113	5	
Washington Township	20	20	30	1	6	31	34	4	1	
Franklin Township	37	40	54	3	13	1	55	84	9	
New Albany Township	23	37	40	2	22	1	45	67	21	
Total	891	1,496	1,303	176	341	14	1,258	2,400	310	11

WARREN COUNTY—SEVENTH DISTRICT.

Name of Voting Precinct	Governor						Congressmen			
	Joseph H. Allen, Rep.	George Cosson, Rep.	W. L. Harding, Rep.	Carl F. Kuehne, Rep.	E. T. Meredith, Dem.	J. W. Bennett, Soc.	Cassius O. Dow- ell, Rep.	W. O. Payne, Rep.	Charles S. Cooler, Dem.	Wm. Whitesack, Soc.
Allen Township	27	36	55	9	16		91	23	17	
Belmont Township	57	32	40		61		65	51	54	
Greenfield Township	40	28	23		23		26	13		
Jackson Township	15	3	23		42	1	24	13	45	1
Jefferson Township	25	19	19		74		32	13	72	
Liberty Township	28	5	35		3		29	23	12	
Lincoln Township	56	30	39		6		116	33	29	
Linn Township	35	32	38	7	23	1	32	37	29	1
Otter Township	11	1	37	3	5		34	12	11	
Palmyra Township	19	11	27	2	29		39	13	31	
Richland Township	26	10	28	3	21	1	49	14	23	1
Squaw Township	18	12	23	1	15		32	16	14	
Union Township	20	13	41		14	1	44	31	14	1
Virginia Township	50	35	31	1	30	2	78	26	24	1
Indianola—										
Washington—First Ward	38	29	42	2	19	1	62	32	18	
Second Ward	111	67	34	1	19		128	62	13	
Third Ward	59	10	33	3	15		59	32	10	
Fourth Ward	69	12	50	4	23	1	38	54	25	
White Breast	35	13	24	4	45		34	26	40	
White Oak	19	7	23	3	11		24	21	9	
Total	768	408	736	76	439	3	1,195	579	474	6
Total for District	6,324	7,392	13,958	1,141	4,770	363	13,331	7,916	4,039	353

ADAMS COUNTY—EIGHTH DISTRICT.

Name of Voting Precinct	Governor						Congressmen	
	Joseph H. Allen, Rep.	George Cosson, Rep.	W. L. Harding, Rep.	Carl F. Kuehne, Rep.	E. T. Meredith, Dem.	J. W. Bennett, Soc.	Horace M. Town- er, Rep.	H. B. Brace- well, Dem.
Douglas	9	15	43		27		64	40
Corning—First	26	19	33		2		77	40
Second	55	21	78		3		146	47
Third	23	17	35		2		74	29
Carl	7	13	24		6		45	43
Brooks	9	9	15		2		23	19
Quincy	10	7	17		14		33	13
Jasper, No. 3	8	6	10		1		25	16
Lincoln	10	5	64		20	1	65	27
Grant	11	23	42		30		74	29
Mercer	10	10	23		48		43	32
Nodaway	20	33	43		72	1	91	63
Prescott	41	33	46		73	1	111	67
Union	29	9	26		23		64	32
Washington	10	23	55		41		90	45
Colony	2	14	20		45		29	47
Jasper	10	5	17		40		34	38
Total	289	270	604	40	651	6	1,107	645

APPANOOSE COUNTY—EIGHTH DISTRICT.

Name of Voting Precinct	Governor						Congressmen	
	Joseph H. Allen, Rep.	George Cosson, Rep.	W. L. Harding, Rep.	Carl F. Kuehnle, Rep.	E. T. Meredith, Dem.	J. W. Bennett, Soc.	Horace M. Towner, Rep.	H. B. Brace- well, Dem.
Bellaire Twp., Brazil Precinct	25	12	12	5	22	19	51	20
Belair Twp., Numa Precinct	24	9	16	24	22	10	62	31
Centerville—1st Wd.—1st Pct.	38	16	34	5	31	4	98	27
2d Precinct	77	50	47	3	51	4	153	40
2d Ward—1st Precinct	38	33	32	3	44	1	98	48
2d Precinct	32	23	17		31		62	30
3d Ward—1st Precinct	33	40	18	3	33	8	95	33
2d Precinct	53	38	41	3	29	5	133	24
Caldwell Township	62	39	18	19	71	8	120	69
Chariton Township	17	9	7	2	24		32	18
Douglas Township	8	6	19		19	1	27	21
Franklin Township	25	11	28	11	15		69	14
Independence Township	33	13	23	9	13	1	69	18
Johna Township	32	14	23	3	38	1	79	38
Lincoln Township	34	14	29	12	48	5	81	60
Mystic—1st Ward	12	12	8	9	6	17	40	7
2d Ward	50	18	50	11	21	5	116	26
3d Ward	35	13	17	13	19	9	65	19
Pleasant Township	33	29	51	35	46	7	143	43
Sharon Township	9	1	7	2	13		16	18
Taylor Township	47	2	44	8	49		120	41
Udell Township, Udell precinct	7	5	20	2	19	1	22	17
Unionville Precinct	28	10	5	4	22		43	19
Union Township	9	7	9	17	23		39	21
Vermillion Township	17	16	8	9	22	3	39	21
Walnut Twp., Clarkdale Prec.	6	8	12	3	2	2	23	2
Bathban Precinct	13	7	35	7	8	1	62	4
Walnut City Precinct	14	11	12	2	18		37	17
Washington Township	62	35	42	13	90		144	87
Wells Township	39	12	9	8	33	3	68	34
Total	911	520	699	238	896	115	2,210	853

CLARKE COUNTY—EIGHTH DISTRICT.

Liberty Township	16	11	45	18	33		84	22
Fremont Township	15	15	58	13	3		82	6
Washington Township	3	6	18	6	38		33	37
Madison Township	2	4	22	3	41	2	29	42
Troy Township	54	35	94	25	47		185	38
Ward Township	13	12	39	9	27		64	23
Oscola Township	9	5	42	9	20		61	20
Jackson Township	43	16	68	22	39	1	136	31
Franklin Township	12	17	39	5	22		71	18
Greenbay Township	10	4	57	9	12		74	12
Knox Township	21	12	24	21	22		71	16
Doyle Township	20	23	28	7	32		77	26
Oscola—1st Ward	21	37	55	31	43		129	38
2d Ward	21	15	38	34	25		87	19
3d Ward	28	23	40	49	45		135	37
Total	238	234	665	261	449	3	1,515	399

DECATUR COUNTY—EIGHTH DISTRICT.

Name of Voting Precinct	Governor						Congressmen	
	Joseph H. Allen, Rep.	George Cosson, Rep.	W. L. Hardlog, Rep.	Carl F. Kuehne, Rep.	E. T. Meredith, Dem.	J. W. Bennett, Sec.	Horace M. Towner, Rep.	H. B. Brace- well, Dem.
Bloomington	10	9	29	8	33		55	33
Burrell, Terre Haute	3	5	17	3	29		34	28
Davis City	4	6	18	10	20	1	30	30
Center	23	17	41	7	75		85	76
Decatur	36	15	24	13	68		88	63
Eden	9	7	27	4	65	1	43	65
Fayette	34	66	61	52	102	3	202	105
Franklin	31	33	64	5	33		126	32
Garden Grove, Garden Grove	31	42	48	3	62		124	51
Le Roy	8	12	15	3	29		37	25
Grand River	14	7	38	6	19		61	20
Hamilton	21	6	22	9	30	3	62	29
High Point	9	11	12	8	50	1	35	50
Leon, 1st ward	19	15	38	16	49	3	81	42
2d Ward	12	16	32	16	41		66	40
3d Ward	25	24	59	21	67		98	63
Long Creek	45	18	27	7	62		95	64
Morgan	5	2	19	13	25		44	27
New Buda	12	14	16	4	29		47	29
Richland	23	30	37	5	95		93	91
Woodland	13	1	21	6	50		37	65
Total	395	358	632	222	1,032	11	1,552	1,016

FREMONT COUNTY—EIGHTH DISTRICT.

Benton Township, No. 1	6	5	13	3	29		34	29
No. 2	1	1	2		11		5	10
Fisher Township	15	29	50	9	62		94	46
Franklin Township, No. 1	4	6	16		35	3	25	25
No. 2	8	13	26	2	33		42	27
No. 3	1		11	1	16		11	15
Green Township	6	7	9	2	17		24	21
Locust Grove Township	11	7	9	8	11		30	12
Madison Township, No. 1			5	1	15		5	13
No. 2	6			1	14		7	12
Monroe Township	3	6	7	12	35		29	47
Prairie Township	6	2	12	5	44		25	43
Riverside Township	17	30	34	5	43		80	36
Riverton Township	12	13	25	12	38		56	32
Ross Township	26	19	15	1	37		67	29
Scott Township, No. 1	4	4	10	3	27		23	24
No. 2	1	2	20	1	21		26	13
Sidney Township, No. 1	15	13	22	1	94	3	47	84
No. 2	12	10	23	8	71	2	63	62
Walnut Township	6	7	16	1	36		29	35
Washington Township, No. 1	2	1	10	2	15		14	16
No. 2	1	1	3	1	11		5	11
Total	163	176	339	84	765	8	713	656

LUCAS COUNTY—EIGHTH DISTRICT.

Name of Voting Precinct	Governor						Congressmen	
	Joseph H. Allen, Rep.	George Gosson, Rep.	W. L. Harding, Rep.	Carl F. Kuehale, Rep.	E. T. Meredith, Dem.	J. W. Bennett, Soc.	Horace M. Townner, Rep.	H. B. Brace- well, Dem.
Benton Township	12	1	77	2	12		83	14
Cedar Township	15	6	89	2	10		96	16
Chariton City—First Ward	50	26	99	13	51	18	172	50
Second Ward	59	45	109	12	62	12	194	47
Third Ward	60	38	115	19	52	16	220	48
English Township	22	3	87	11	31		109	32
Jackson Township	18	24	66	10	39	6	93	40
Liberty Township	4	6	77	7	27		90	38
Lincoln Township	11	7	82	5	29	2	91	19
Otter Creek Township	21	6	83	3	24	1	90	23
Pleasant Township	20	19	78	14	34	14	111	30
Union Township	26	22	76	2	40		118	41
Warren Township	16	15	83	5	29		65	31
Washington Township	39	12	126	3	69	4	165	37
White Breast Township	11	6	68	4	22		81	24
Total	394	237	1,220	112	502	72	1,748	507

PAGE COUNTY—EIGHTH DISTRICT.

Valley	16	27	27		23		60	20
Douglas	16	31	35	6	6		82	8
Fremont	27	26	29	14	4		92	3
Pierce	25	52	41	19	30		103	21
Grant	11	19	14	5	12		42	9
Shenandoah—First Ward	16	38	44	14	29	6	79	26
Second Ward	43	30	31	13	75	2	133	63
Third Ward	50	99	56	24	55	3	178	46
Tarkio	23	32	41	11	7		87	8
Nodaway Township	12	13	69	7	12		76	12
Clairinda—								
First Ward—First Precinct	31	35	46	17	13	1	135	12
Second Precinct	29	55	42	16	22		196	16
Second Ward—First Precinct	13	23	54	12	14	2	75	13
Second Precinct	30	66	52	14	11	1	127	9
Nebraska Township	5	5	15	1	12		26	11
East River	13	7	32	7	14		50	9
Shambaugh Precinct	10	7	20	3	8	1	32	6
Harlan	9	5	23	1	7		31	5
Morton	35	43	38	20	13		114	13
Washington	16	26	10	2	22		40	20
Co fax	22	14	30	16	13		74	3
Amity	23	34	32	11	9		84	7
Braddyville Precinct	40	53	73	5	15		146	12
Buchanan Township	10	17	19		5		40	4
Yorktown Precinct	9	4	12	1	15		23	14
Total	564	832	929	265	447	17	2,086	329

RINGGOLD COUNTY—EIGHTH DISTRICT.

Name of Voting Precinct	Governor						Congressmen	
	Joseph H. Allen, Rep.	George Cossom, Rep.	W. L. Harding, Rep.	Carl F. Kuehale, Rep.	E. T. Meredith, Dem.	J. W. Bennett, Soc.	Horace M. Townner, Rep.	H. B. Bracewell, Dem.
Union	37	16	53	9	26		98	23
Tingley	20	37	77	25	29	2	147	23
Knowlton	16	7	18	13	23	1	50	16
Shannon	12	4	38		19		39	17
Lincoln	4	13	37	4	24	1	53	22
Grant	9	19	53	30	7	1	79	5
Diagonal	17	36	43	15	33		96	31
Washington	6	7	18	5	3		28	2
Liberty	9	10	43	9	3		67	3
Monroe	6	1	13	2	8	1	20	6
Beaconsfield	23	10	37	4	9		62	9
Athens	49	28	64	24	47	3	141	49
Poe	12	14	41	8	8		65	9
Mount Ayr	48	72	107	26	33		271	33
Rice	12	35	41	9	13	2	87	10
Benton	5	4	14	1	23		24	20
Maloy	5	11	17	2	21		30	21
Clinton	23	22	24	20	31		89	31
Middle Fork	5	10	26	10	10		47	8
Lotts Creek	3	9	36	4	7		46	5
Riley	4	2	21	4	11		24	11
Total	335	367	526	224	394	11	1,562	363

TAYLOR COUNTY—EIGHTH DISTRICT.

Athelstan	10	5	18	1	10		81	10
Bedford—First Ward	23	15	65	2	23		91	18
Second Ward	39	44	75	10	27		139	22
Third Ward	18	15	53	2	29		75	23
Bedford Township	2	5	15		7	1	18	8
Benton	5	18	21	2	18		43	16
Blackton	19	47	39	5	43	1	87	39
Clevton	6	7	55		16			17
Clearfield	35	63	34	3	52		123	47
Conway	17	15	50	1	17		68	16
Gay	8	11	41	1	10		54	9
Grant	3	4	27		7		29	7
Grove	12	16	67	5	28		90	27
Holt	52	8	39		25		94	23
Jackson	4	6	19		10		29	11
Mason	3	8	42	1	15		55	14
New Market	8	10	107	8	42		118	39
North Dallas	7	8	25	3	15		41	13
Northway	24	12	47	1	13		72	10
Platte	67	97	121	39	81	1	301	71
Folk	20	10	11	5	26		44	21
Boss	6	7	46	2	21	1	58	17
Sharsburg	15	33	36	3	9		53	8
Washington	30	69	69	1	40		138	33
Total	438	533	1,123	95	354	4	1,902	520

UNION COUNTY—EIGHTH DISTRICT.

Name of Voting Precinct	Governor						Congressmen	
	Joseph H. Allen, Rep.	George Cosson, Rep.	W. L. Harding, Rep.	Carl F. Kuehnle, Rep.	E. T. Meredith, Dem.	J. W. Bennett, Soc.	H. M. Towner, Rep.	H. B. Bracewell, Dem.
Afton	30	27	61	3	51		104	49
Oreston—First Ward	19	44	108	25	55		161	42
Second Ward	24	90	141	21	65		227	45
Third Ward	19	32	71	3	53	1	90	45
Fourth Ward	10	9	59	2	41		68	32
Fifth Ward	20	66	120	19	56	1	195	48
Dodge	10	7	29	1	25		40	28
Douglas—								
Beek School Precinct	3	2	8	3	11		15	12
Cromwell Precinct	21	14	31		12	1	62	13
Grant—								
Grant Center Precinct	6	7	31	1	22		39	22
Shannon Precinct	18	24	20	2	8		61	6
Hiehlend	9	16	44	5	13		66	13
Jones—								
Talmage Precinct	3	11	17		23		25	22
Thayer Precinct	18	4	23	4	26		41	25
Lincoln	9	17	53	6	24		70	22
New Hope	26	26	62	16	51	1	132	47
Platte	14	38	42	4	40		84	39
Pleasant	5	7	36	2	28		50	25
Sand Creek	11	8	61	1	26		64	23
Spankling	7	25	34	3	21		62	19
Union	13	11	42	3	25		59	24
Total	306	484	1,109	135	617	4	1,720	601

WAYNE COUNTY—EIGHTH DISTRICT.

Wright	25	12	20	4	39	8	51	35
Union	16	2	36	13	41		65	42
Washington	32	10	22	1	60	1	59	53
Richman	44	39	56	7	85	1	133	87
Clay	11	3	34	4	42		50	43
Benton	12	6	41	13	34		61	34
Corydon	102	27	106	17	203	4	240	200
South Fork	34	6	20	11	84	1	66	62
Walnut	20	3	24	4	69		51	60
Seymour—First Ward	29	5	17	9	71	2	46	63
Second Ward	25	5	18	9	40	1	66	38
Third Ward	21	3	14	6	53		45	54
Sewal	7	0	14	11	30		33	28
Harvard	16	3	15	7	38	5	36	33
Warren	96	33	49	24	99		182	96
Jefferson	11	3	21	7	27		41	27
Lineville	14	8	13	12	60		46	52
Clio	9	7	6	2	35		22	35
Clinton	2	3	3	4	18		15	19
Howard	7	1	3	6	27		18	25
Monroe	8	9	6	10	26		32	26
Total	540	207	545	181	1,151	23	1,347	1,110
Total for District	4,625	4,218	8,712	1,857	7,486	274	17,265	7,096

ADAIR COUNTY—NINTH DISTRICT.

Name of Voting Precinct	Governor						Congressmen	
	Joseph H. Allen, Rep.	George Cosson, Rep.	W. L. Harding, Rep.	Carl F. Kuehnle, Rep.	E. T. Meredith, Dem.	J. W. Bennett, Soc.	Wm. R. Green, Rep.	John C. Pryor, Dem.
Adair	19	42	60	12	44	3	117	37
Bridgewater	3	22	11	1	28		37	26
Eureka	3	6	59	2	14		53	15
Grand River	9	22	31	7	19		59	18
Greenfield	41	128	84	15	98	2	236	62
Grove	10	24	44	7	10		60	9
Harrison	82	21	41	5	12		86	11
Jackson	5	4	27	5	19		38	21
Jefferson	15	27	20	3	27		61	26
Lee	10	14	53	3	22		58	21
Lincoln	13	21	53	1	16		80	16
Orient	29	47	62	7	40	1	126	40
Prussia	5	11	23	2	31		38	30
Richland	20	16	19	4	39	1	52	34
Stuart	8	15	16		13		41	12
Summerset	26	58	88	18	61	1	175	61
Summit	7	9	30	1	10		39	7
Union	9	17	47	4	12		67	12
Walnut	12	9	44	6	28		63	26
Washington	10	13	16	5	12		45	14
Total	298	626	822	108	524	6	1,531	498

AUDUBON COUNTY—NINTH DISTRICT.

Audubon Township	4	29	53		31		77	34
Cameron Township	7	26	35	2	27		68	23
Douglas Township	6	43	20	1	25		70	24
Extra Township	23	72	58	5	102		136	86
Greeley Township	7	33	26	3	32		68	30
Hamlin Township	10	20	34	2	45		57	45
Leroy Precinct No. 1	14	113	75	3	72		193	74
Leroy Precinct No. 2	12	111	63	4	86		192	91
Lincoln Township	17	35	36	4	35		89	40
Melville Township	8	28	30		30		54	30
Oakfield Township	7	22	70	1	13		91	18
Sharon Township	8	29	16		26		51	26
Kimbalton Precinct		8	8		31		12	27
Viola Township	3	46	32		31		76	29
Total	126	622	536	25	595		1,234	578

CASS COUNTY--NINTH DISTRICT.

Name of Voting Precinct	Governor						Congressmen	
	Joseph H. Allen, Rep.	George Casson, Rep.	W. L. Harding, Rep.	Carl F. Kuehnle, Rep.	F. T. Meredith, Dem.	J. W. Bennett, Soc.	Wm. R. Green, Rep.	John C. Pryor, Dem.
Atlantic—First Ward	13	10	35	2	51		53	49
Second Ward	12	15	39	11	49	5	69	41
Third Ward	59	51	98	19	54		196	47
Fourth Ward	39	41	83	8	49	1	132	49
Bear Grove Township	10	14	66	7	18	1	85	25
Benton	6	6	43		7		46	13
Brighton	22	13	66	6	21		91	29
Cass	29	14	70	3	30		107	23
Edna	14	4	37	3	23	1	49	29
Franklin	14	16	71	4	27		89	27
Grant	44	23	214	6	41		215	44
Grove	5	10	49	5	13		57	18
Lincoln	4	5	65	1	9		66	11
Massena	22	31	87	4	21	1	121	28
Noble	5	4	88	3	8		90	25
Pleasant	29	56	127	9	29		190	28
Pymosa	13	7	66	2	6		58	9
Union	19	12	85	3	73		93	62
Victoria	4	2	48	1	21		43	29
Washington	5	2	40	3	30		41	33
Total	368	336	1,461	99	667	9	1,899	619

GUTHRIE COUNTY--NINTH DISTRICT.

Baker	7	12	64	5	16		70	18
Bear Grove	6	26	45	4	24	1	68	23
Beaver	96	81	70	11	69		164	64
Cass, Panora	70	76	66	17	41		206	37
Cass, Yale	7	14	49	7	4		68	4
Dodge	61	77	59	14	6		176	6
Grant	5	10	30	5	38		40	37
Highland	25	49	103	16	29	1	167	27
Jackson	17	16	38	1	15	2	59	14
Orange	8	27	46	4	7		71	6
Penn	11	8	17	5	9		30	9
Richland, Jamaica	16	17	64	4	26		33	25
Yale	6	4	29	5	3	1	37	3
Seeley	14	24	67	4	20		66	23
Stuart Township	1	8	12	4	4		21	4
Stuart—First Ward	10	17	35	4	16		54	13
Second Ward	11	48	25	8	13	2	77	17
Thompson	29	44	93	7	47		141	46
Union	10	16	41		12	1	56	12
Valley	63	115	226	11	96	2	319	94
Victory	9	13	59	2	24		70	24
Total	432	710	1,256	138	523	10	2,043	669

HARRISON COUNTY—NINTH DISTRICT.

Name of Voting Precinct	Governor						Congressmen	
	Joseph H. Allen, Rep.	George Cosson, Rep.	W. L. Harding, Rep.	Carl F. Kuehnle, Rep.	E. T. Meredith, Dem.	J. W. Bennett, Sec.	Wm. B. Green, Rep.	John C. Fryor, Dem.
Harrison	45	30	61	67	67	1	179	61
Lincoln	3	3	15	12	9		34	8
Allen	7	6	13	6	10		80	7
Jackson	6	16	24	4	24	1	49	23
Little Sioux	6	19	38	7	37	1	64	24
Douglas	6	4	8	2	15		20	14
Boyer	21	32	38	32	63	2	165	59
Magnolia	17	34	58	22	40		132	36
Baglan	5	3	12	10	42	8	29	46
Morgan	7	7	39	8	29		53	30
Cass	6	3	33	3	19	3	43	28
Jefferson	28	76	126	42	107	3	267	81
Calhoun	3	3	17	7	20		28	20
Taylor	7	18	23	5	39		60	26
Clay	4	1	11	4	14		20	15
Washington	4	17	33	9	36		54	43
Union	6	10	23	5	14		39	14
Lagrange	3	11	7		45		30	44
St. John	5	15	12	7	25	2	40	32
Missouri Valley—First Ward	9	21	30	17	52	1	76	53
Second Ward	13	21	39	6	67	6	64	63
Third Ward	20	25	49	20	73	3	113	74
Cincinnati	3	5	14	12	28	2	38	26
Total	242	434	716	313	685	27	1,610	844

MILLS COUNTY—NINTH DISTRICT.

Benton	2	14	8	8	18		29	15
Center	8	28	17	6	15	2	69	12
Deer Creek	9	22	19	5	8	1	51	6
Emerson	21	36	26	4	15		82	15
Glenwood	24	39	134	48	93		225	37
Hastings	6	18	15	11	26	2	63	21
Henderson	11	29	19	2	43		60	40
Ingraham	11	23	18	4	33		57	36
Lyons	3	6	11	2	13		23	14
Malvern	31	59	45	16	45		136	37
Mincola		3	5	1	11		10	11
Plattsville	2	6	28	4	41		39	40
Rawles	6	6	19	5	27		36	23
Silver Creek	6	22	22	6	2		56	2
St. Mary	2	2	5		9		9	8
West Oak	3	7	7	2	14		18	14
White Cloud	7	22	28	7	14		58	11
Total	152	340	426	129	435	5	990	392

MONTGOMERY COUNTY—NINTH DISTRICT.

Name of Voting Precinct	Governor						Congressmen	
	Joseph H. Allen, Rep.	George Cosson, Rep.	W. L. Hardins, Rep.	Carl F. Kuehale, Rep.	E. T. Meredith, Dem.	J. W. Bennett, J. Soc.	Wm. R. Green, Rep.	John C. Pryor, Dem.
Douglas Township	19	58	26	3	22	1	91	22
East Township	38	32	28	4	12	1	92	11
Elliott Precinct	31	27	22	1	23		73	26
Frankfort Township	31	24	47	22	4		113	8
Garfield Township	31	8	20	4	14		58	13
Grant Township	28	16	40	17	9		93	9
Lincoln Township	19	16	31	9	8		69	9
Pilot Grove Township	44	17	28	8	10		88	10
Red Oak Township	26	22	21	11	11		70	9
Red Oak—First Ward	68	33	72	34	29	1	164	23
Second Ward	78	51	84	29	56	2	189	51
Third Ward	93	82	85	50	41	1	263	38
Scott Township	72	62	86	68	11		237	10
Sherman Township	17	21	16	8	14		69	13
Villisca—First Ward	51	20	18	1	37	3	82	17
Second Ward	39	10	13	8	11		66	11
Third Ward	39	15	16	2	12	5	63	13
Washington Township	42	13	41	9	16		94	16
West Township	51	16	9	2	21		53	18
Total	787	533	701	280	361	14	2,033	337

POTTAWATTAMIE COUNTY—NINTH DISTRICT.

Belknap	29	97	46	10	43		198	41
Boomer	12	12	16	4	34		42	32
Carson	7	38	50	4	32		108	25
Center	7	19	26	5	14		51	14
Council Bluffs—								
1st Ward, 1st Precinct	21	61	64	26	115	3	166	106
1st Ward, 2nd Precinct	28	70	86	28	73	5	198	75
2nd Ward, 1st Precinct	15	38	36	15	75	2	187	74
2nd Ward, 2nd Precinct	43	47	91	10	51	4	151	50
3rd Ward, 1st Precinct	28	90	102	22	77		198	96
3rd Ward, 2nd Precinct	12	40	55	9	60	3	109	59
4th Ward, 1st Precinct	14	62	78	16	60		155	60
4th Ward, 2nd Precinct	15	34	46	2	54	5	92	53
5th Ward, 1st Precinct	25	78	91	13	100	5	188	90
5th Ward, 2nd Precinct	7	24	42	7	31	2	71	29
5th Ward, 3rd Precinct	9	31	40	2	25		76	23
5th Ward, 1st Precinct	40	47	46	18	63	2	196	65
5th Ward, 2nd Precinct	15	45	52	6	50	2	99	47
5th Ward, 3rd Precinct		2	8		10		10	10
Crescent	3	6	12	1	24		21	21
Garner	10	17	42	12	41		77	46
Grove	6	14	28	1	15		43	15
Hardin	10	18	23	3	23		50	23
Hazel Dell	11	5	17		17		30	17
James	6	12	32	4	9		48	9
Kane	5	6	5	2	6		18	5
Keq Creek	3	6	14	1	10	1	25	9
Knox	22	81	123	9	87	1	169	87
Layton	16	36	97	2	50		110	54
Lewis	5	13	33		31		46	23
Lincoln	3	5	13	1	32		24	38
Macedonia	8	16	26	3	25		60	24

POTTAWATTAMIE COUNTY—Continued.

Name of Voting Precinct	Governor						Congressmen	
	Joseph H. Allen, Rep.	George Gosson, Rep.	W. L. Harding, Rep.	Carl F. Kuchnie, Rep.	E. T. Meredith, Dem.	J. W. Bennett, Soc.	Wm. R. Green, Rep.	John C. Fryor, Dem.
McClelland	8	14	17	4	19		34	15
Minden	5	14	42	8	46	2	64	45
Neola	18	40	20		33		70	47
Norwalk	24	16	20	2	31	3	53	29
Pleasant	7		24	3	39		35	31
Rockford	13	9	21	1	51		39	48
Silver Creek	8	15	18	2	13		37	10
Treynor	3		40	3	16		44	14
Valley	7	28	36	2	46		65	44
Washington	15	9	28	2	24		43	24
Wayland	18	12	26	2	16		46	9
Wright	12	11	34	4	3		50	3
York	11	13	23	3	6		42	5
Total	598	1,345	1,914	268	1,683	40	3,602	1,618

SHELBY COUNTY—NINTH DISTRICT.

Botna	4	13	6	2	23		24	24
Irwin	5	27	17	2	20		47	19
Grealey	7	6	22	4	16		38	18
Union	11	9	14	2	46		39	50
Grove	2	8	16	2	19		28	24
Washington	3	11	2	1	48		16	54
Westphalia, No. 1			4		60		2	62
Westphalia, No. 2	3	28	36	1	11		64	64
Douglas					32	1	68	24
Polk	5	17	27		3		46	9
Jackson	3	18	22	2	21		41	46
Center	3	16	41	1	13		66	14
Harlan—First Ward	5	12	22	1	27		27	32
Second Ward	9	30	20	6	43	2	62	46
Third Ward	2	30	27	2	35		57	36
Fourth Ward	7	25	25	1	27		51	27
Lincoln	1	8	28	2	31		34	20
Cass	2	8	43		31		34	36
Tennant	2	13	3		14	1	18	17
Shelby	7	40	19		25		58	25
Fairview	2	8	22	1	32		27	37
Monroe	7	10	38	3	19		66	26
Rorbeck	5	7	8		20		19	23
Elk Horn	9	47	42	5	42		92	41
Total	106	401	501	38	663	4	961	794
Total for District	3,709	5,246	8,332	1,402	6,236	117	15,332	6,137

BOONE COUNTY—TENTH DISTRICT.

Name of Voting Precinct	Governor						Congressmen			
	Joseph H. Allen, Rep.	George Cosson, Rep.	W. L. Harding, Rep.	Carl F. Kuehnle, Rep.	E. T. Meredith, Dem.	J. W. Bennett, Soc.	Chris. Ottosen, Rep.	Frank P. Woods, Rep.	J. R. Files, Dem.	John Z. Hughes, Soc.
Amaqua	10	13	27	6	8	2	17	31	6	2
Angus	2	2	7	1	8		1	16	8	
Beaver Township	15	18	32	9	32		13	55	32	
Beaver Village	14	4	13	2	2		1	20	1	
Boone—First Ward	34	22	61	14	31	4	31	64	21	4
Second Ward	88	79	79	17	25	13	26	191	25	12
Third Ward	100	65	84	9	23	8	50	169	17	11
Fourth Ward	98	60	107	12	43	14	39	207	40	14
Fifth Ward	69	43	44	20	17	17	43	87	16	17
Cass	11	4	17	1	17		2	26	17	
Colfax	25	18	20	6	13		10	45	12	
Des Moines	24	31	53	8	17		14	79	11	
Dodge	15	7	46	7	89		6	66	61	
Douglas	73	62	105	6	36	6	50	130	30	5
Fraser	6	1	3	3	2	14	4	8	2	14
Garden	24	30	57	7	12		15	78	12	
Grant	62	39	40	5	9		50	80	8	
Harrison	16	17	43	7	32		9	54	30	
Hickory Grove	7	5	2	2	9	2	3	11	9	2
Jackson	24	18	46	6	17		10	79	14	
Luther	12	25	9	1	7		11	31	5	
Marey	16	27	88	7	14		7	79	14	
Morningside	15	11	12	3	6	1	20	18	5	1
Oxden	71	49	78	21	29	4	21	155	22	4
Peoples	14	18	35	9	7		12	32	7	
Pilot Mound	36	26	31	1	8	4	13	73	6	2
Union	24	21	64	5	7		8	50	6	
Worth	9	15	19	3	2		4	39	1	
Total	918	734	1,131	199	503	89	439	1,967	447	89

CALHOUN COUNTY—TENTH DISTRICT.

Lincoln	80	33	79	13	60	3	43	137	77	
Sherman	16	4	98	10	7		11	45	9	
Butler, No. 1	27	13	103	9	33		24	101	55	
Butler, No. 2	10	8	15	12	11		6	33	11	
Williams	13	2	26	5	33		4	42	31	
Gartfield	20	6	17	5	23		5	39	23	
Twin Lakes, No. 1	109	68	182	35	49	1	87	258	43	
Twin Lakes, No. 2	4		25	7	9		6	20	9	
Center	20	9	49	10	16	1	6	73	26	
Greenfield	42	15	54	15	13	1	14	93	11	
Cedar, No. 1	47	26	19	8	1	3	17	63	1	3
Cedar, No. 2	30	8	34	7	6		32	43	6	
Logan	23	3	50	8	15		17	65	14	
Lake Creek	16	8	32	8	12	2	6	52	8	2
Elm Grove, No. 1	8	7	11	3	17		5	22	14	
Elm Grove, No. 2	8	17	14	5	6		5	33	5	
Jackson	13	29	18	6	11		7	50	10	
Lake City, No. 1	27	21	25	12	8	2	21	56	6	
No. 2	23	28	36	12	15	1	23	62	14	
No. 3	21	17	21	6	6	4	24	31	6	
No. 4	24	11	19	6	20		16	43	15	
Calhoun	23	20	21	9	2		10	58	1	
Union	27	37	61	19	21		34	92	21	
Reading	40	12	96	16	10		15	190	9	
Total	671	392	1,045	245	423	18	444	1,643	296	5

CARROLL COUNTY—TENTH DISTRICT.

Name of Voting Precinct	Governor						Congressmen				
	Joseph H. Allen, Rep.	George Cosson, Rep.	W. L. Harding, Rep.	Carl F. Kuehne, Rep.	E. T. Meredith, Dem.	J. W. Bennett, Soc.	Chris. Ottosen, Rep.	Frank P. Woods, Rep.	J. R. Piles, Dem.	John Z. Hughes, Soc.	
Jasper	5	39	42	8	17	3	5	71	15	---	
Sheridan	4	4	31	5	86	---	10	26	54	---	
Kniest	1	---	11	1	81	---	---	8	55	---	
Wheatland, No. 1	---	3	17	4	50	---	4	18	62	---	
Wheatland, No. 2	1	---	32	8	24	---	7	28	27	---	
Arcadia	4	7	69	8	66	---	10	61	51	---	
Maple River	---	15	12	---	53	---	4	25	64	---	
Carroll—First Ward	---	45	46	6	61	---	17	69	40	---	
Second Ward	13	66	53	15	41	---	33	29	45	---	
Third Ward	1	1	32	---	69	---	4	12	65	---	
Fourth Ward	4	2	12	1	84	---	2	9	81	---	
Grant	3	9	23	2	30	---	5	20	28	---	
Gildden, No. 1	17	173	33	4	33	---	40	161	29	---	
Gildden, No. 2	2	41	9	---	15	---	3	37	13	---	
Richland	6	25	14	4	11	---	4	43	9	---	
Pleasant Valley	---	7	38	---	88	---	3	16	41	---	
Roselle, No. 1	1	---	4	---	45	---	1	2	51	---	
Roselle, No. 2	1	---	9	1	87	---	---	2	84	---	
Washington	---	5	26	8	54	---	7	25	50	---	
Warren	4	81	63	6	124	1	44	81	134	---	
Eden	1	10	14	1	84	---	4	18	80	---	
Newton	2	41	32	1	51	---	12	47	51	---	
Union	18	109	88	17	68	---	32	141	55	---	
Total	101	637	720	100	1,197	4	282	1,011	1,194	---	

CRAWFORD COUNTY—TENTH DISTRICT.

Arion	---	3	6	7	18	---	6	9	13	---
Boyer	7	6	8	9	19	1	5	23	19	---
Charter Oak	4	3	24	32	58	---	7	55	58	---
Deloit	2	3	6	13	16	1	3	14	16	1
Denison Township	4	4	12	27	26	---	4	39	25	1
Denison City—First Ward	5	16	16	91	32	1	21	87	27	1
Second Ward	3	9	20	54	46	---	16	52	41	---
Third Ward	9	20	20	102	49	2	30	101	41	---
East Boyer	2	10	11	30	30	---	10	36	28	---
Goodrich	1	2	10	11	24	---	4	19	40	---
Hanover	---	---	13	14	45	---	5	20	42	---
Hayes	2	3	13	5	41	---	3	14	41	---
Iowa	1	6	25	6	44	1	12	12	44	1
Jackson	5	2	14	12	31	---	5	26	33	---
Kiron	6	3	6	44	11	---	28	26	11	---
Millford	6	5	2	22	19	---	5	23	18	---
Morgan	---	2	10	10	61	---	8	14	61	---
Nishnabotny	6	59	66	68	60	---	26	147	42	---
Paradise	---	5	9	24	22	---	8	27	20	---
Schleswig	---	3	13	29	83	---	8	40	75	---
Soldier	---	2	13	19	64	---	11	21	59	---
Stockholm	7	18	3	35	37	---	22	39	36	---
Union	17	22	18	24	58	---	16	49	46	---
Vail	3	9	29	19	66	---	1	41	63	---
Washington	4	5	4	25	47	---	8	30	45	---
West Side	---	11	68	4	14	---	3	70	18	---
Willow	3	8	17	10	23	---	5	33	29	---
Total	103	248	448	741	1,041	6	281	1,072	991	4

EMMET COUNTY—TENTH DISTRICT.

Name of Voting Precinct	Governor						Congressmen			
	Joseph H. Allen, Rep.	George Cosson, Rep.	W. L. Harding, Rep.	Carl F. Kuehnle, Rep.	E. T. Meredith, Dem.	J. W. Bennett, Soc.	Chris. Ottosen, Rep.	Frank F. Woods, Rep.	J. R. Fries, Dem.	John Z. Hughes, Soc.
Armstrong Grove	69	31	65	16	26		72	119	21	
Center	24	14	32	9	8		29	63	7	
Denmark	55	15	53	5	47		62	61	41	
Ellsworth	28	13	31	6	8	1	17	63	6	1
Emmet	17	7	29	7	8		14	21	2	
Estherville—First Ward	39	37	110	5	14		32	150	11	
Second Ward	64	35	102	7	19		45	162	17	
Third Ward	75	38	99	11	21		30	134	19	
Estherville Township	15	11	32	5	5		20	55	6	
High Lake	26	51	47	9	7		41	91	7	
Iowa Lake	11	3	22	5	5		5	35	5	
Jack Creek	16	3	30	3	10		19	33	10	
Lincoln	22	16	29	6	6		20	47	6	
Swan Lake	18	18	39	4	3		27	47	4	
Twelve Mile Lake	30	20	24	2	9		33	33	8	
Total	516	311	734	94	191	1	473	1,163	170	1

GREENE COUNTY—TENTH DISTRICT.

Bristol	34	19	19	15	24		28	57	23	
Cedar	6	9	15	2	36		6	26	34	
Dawson	11	16	29	7	22		11	47	19	
Franklin	36	7	29	8	15		19	53	13	
Grant	33	12	22	14	4	1	30	46	1	
Greenbrier	41	20	16	3	7		19	59	7	
Hardin	29	7	14	7	13		16	39	12	
Highland	66	38	70	9	21		49	122	20	
Jackson	31	16	28	16	12		29	50	12	
Jefferson City—First Ward	46	53	63	26	21		85	87	21	
Second Ward	17	25	34	8	11		34	43	10	
Third Ward	21	30	30	26	12	1	62	98	19	
Junction, No. 1	30	51	134	27	13	2	46	188	19	
Junction, No. 2	14	25	48	3	10		20	49	6	
Kendrick	32	26	28	10	13		15	78	12	
Paton	61	49	61	18	11		44	125	8	
Seranton	34	46	64	23	23		32	149	23	
Washington	29	38	96	8	39	1	46	107	37	
Willow	11	9	27	14	16		15	41	13	
Total	622	540	857	245	325	5	623	1,464	300	

HAMILTON COUNTY—TENTH DISTRICT.

Name of Voting Precinct	Governor					Congressmen				
	Joseph H. Allen, Rep.	George Gosson, Rep.	W. L. Hardins, Rep.	Carl F. Kuehne, Rep.	E. T. Meredith, Dem.	J. W. Bennett, Soc.	Chris. Ottosen, Rep.	Frank P. Woods, Rep.	J. R. Fikes, Dem.	John Z. Hughes, Soc.
Blairsburg	44	17	21	4	10		22	84	8	
Cass	25	7	44	10	14		19	76	15	
Clear Lake	65	45	66	9	20		63	96	17	
Ellsworth	50	48	37	2	7		66	75	8	
Fremont	19	4	46	1	11		18	53	13	
Freedom	23	7	46	5	14		20	56	10	
Hamilton	22	15	42	3	12		30	68	12	
Independence	39	12	49	11	19		52	91	19	
Liberty	22	13	43	6	14		25	33	14	
Lincoln	50	68	65	1	10		84	92	9	
Lyon	20	113	70	7	39		126	137	37	
Marion	77	26	32	2	43	1	51	141	37	1
Rosa Grove	16	28	13	3	11		14	38	11	
Scott	27	64	82		3		78	52	1	
Webster	32	25	22	7	16		21	62	16	
Williams	37	36	42	4	36		35	78	20	
Webster City—										
First Ward	48	15	69		28		46	79	19	
Second Ward	79	24	44	11	21	5	41	107	18	5
Third Ward	113	34	36	9	29		82	136	21	
Fourth Ward	90	17	106	10	24	1	80	143	21	1
Fifth Ward	26	6	24	6	12		42	20	12	
Total	1,001	629	1,082	110	337	7	960	1,694	344	7

HANCOCK COUNTY—TENTH DISTRICT.

Amsterdam	83	44	57	17	13		38	146	10	
Avery	21	26	94	18	22	3	30	102	13	
Bingham	19	22	65	17	12		21	87	9	
Bonne	37	15	26	11	6		17	72	4	
Britt	94	133	139	38	23		100	275	32	
Concord	104	62	202	26	34		99	218	32	
Corwith Precinct	17	2	17	6	5		13	23	5	
Crystal	26	24	31	15	15		32	59	16	
Ell	35	35	68	22	15		66	84	14	
Ellington	29	28	48	7	9		42	69	8	
Erin	25	36	30	16	4		16	82	3	
Garfield	21	11	43	10	17		13	69	13	
German	26	18	43	25	3		21	84	4	
Madison	30	31	35	11	16	1	45	60	16	
Magor	70	19	46	18	11		21	100	9	
Orthal	6	38	44	12	7		17	78	7	
Twin Lake	15	26	20	11	14		17	49	11	
Total	670	575	1,017	278	234	4	617	1,657	206	

HUMBOLDT COUNTY—TENTH DISTRICT.

Name of Voting Precinct	Governor						Congressmen			
	Joseph H. Allen, Rep.	George Cosson, Rep.	W. L. Harding, Rep.	Carl F. Kneibule, Rep.	E. T. Meredith, Dem.	J. W. Bennett, Sec.	Chris. Ottosen, Rep.	Frank P. Woods, Rep.	J. R. Files, Dem.	John Z. Hughes, Sec.
Avery	57	9	49	10	17	---	49	66	16	---
Beaver	12	16	53	19	3	---	27	56	2	---
Corinth	46	16	27	8	7	---	32	92	2	---
Dakota City	16	9	34	5	7	---	24	35	5	---
Delana	52	19	23	16	17	---	75	53	13	---
Gilmore City	59	7	40	3	7	---	32	73	8	---
Grove	15	8	35	3	11	---	29	36	10	---
Humboldt	28	5	36	7	53	---	36	45	49	---
Lake	23	42	30	12	7	---	47	98	6	---
LuVerne	25	2	9	6	9	---	10	31	10	---
Norway	40	50	72	23	6	---	95	75	6	---
Renwick	32	40	17	14	14	---	30	71	10	---
Rutland	63	15	29	21	14	---	31	31	14	---
Springvale	176	62	139	42	21	---	151	245	27	1
Wacousta	57	12	32	11	3	1	94	21	2	---
Weaver	48	21	45	5	8	1	35	73	8	---
Total	749	327	630	205	214	2	720	1,091	191	1

KOSSUTH COUNTY—TENTH DISTRICT.

Algona—First Ward	49	17	41	6	19	1	36	69	8	---
Second Ward	32	13	59	13	30	---	42	111	20	---
Third Ward	40	14	31	6	22	---	21	68	18	---
Fourth Ward	37	21	37	10	14	---	25	72	11	---
Buffalo	44	7	49	8	16	---	21	33	10	---
Burt	96	16	31	11	21	---	94	59	13	---
Crecco	23	6	25	6	14	---	10	44	11	---
Eagle	8	9	31	4	---	1	5	35	---	1
East Lone Rock Precinct	12	1	3	2	7	---	2	12	4	---
Fenton	14	13	29	20	22	---	29	39	17	---
Garfield	9	7	37	2	16	---	18	25	10	---
German	14	3	26	13	6	---	4	47	4	---
Germania Precinct	28	22	36	7	13	1	30	70	6	1
Grant	8	6	10	4	4	---	4	19	3	---
Greenwood	53	12	60	13	43	---	17	108	23	---
Harrison	58	23	48	16	20	---	29	109	15	---
Hebron	5	6	18	3	2	---	6	25	2	---
Irryngton	18	5	13	4	7	---	7	30	7	---
Ledyard	14	9	17	5	8	1	12	28	7	1
Lincoln	5	6	19	6	4	---	2	24	4	---
Lone Rock	19	2	3	2	13	---	9	12	11	---
Lotts Creek	1	1	20	3	20	---	11	8	18	---
LuVerne	45	18	15	3	13	1	23	50	10	---
Plum Creek	29	9	30	8	5	---	19	43	5	---
Portland	26	2	9	1	5	---	12	24	3	---
Prairie	3	2	16	2	61	---	3	18	56	---
Ramsay	5	2	19	4	15	---	7	19	12	---
Riverdale	1	2	6	---	32	1	1	3	23	---
Seneca	18	3	17	4	14	1	21	20	14	1
Sexton Precinct	5	2	9	---	13	---	4	9	9	---
Sherman	14	6	12	7	27	---	10	24	20	---
Springfield	9	5	4	5	4	---	2	14	2	---
Swea	20	9	25	15	3	---	11	51	4	---
Union	36	4	15	3	10	---	12	46	6	---
Wesley	11	5	37	2	41	---	17	31	28	---
Whittemore	26	5	49	7	54	---	45	32	40	---
Total	837	318	944	232	618	6	621	1,517	465	4

PALO ALTO COUNTY—TENTH DISTRICT.

Name of Voting Precinct	Governor						Congressmen			
	Joseph H. Allen, Rep.	George Cosson, Rep.	W. L. Harding, Rep.	Carl F. Kuehnle, Rep.	E. T. Mersdith, Dem.	J. W. Bennett, Soc.	Chris. Ottosen, Rep.	Frank P. Woods, Rep.	J. R. Fles, Dem.	John Z. Hughes, Soc.
Booth	27	1	4		5		9	19	5	
Curlew	24	3	9		14		13	29	12	
Cylinder	15	3	8		8		12	12	8	
Ellington	6	1	15	1	24		10	15	19	
Emmetsburg City—										
First Ward	37	16	23	9	26		30	57	21	
Second Ward	52	19	19	5	40		43	49	35	
Third Ward	17	5	16	4	56		9	32	49	
Fourth Ward	16	4	10	2	54		10	21	50	
Emmetsburg	16		26	3	41		16	25	28	
Fairfield	7	9	30	3	34		21	29	20	
Fern Valley	13	9	12	1	24		31	9	32	
Freedom	8	4	18	6	30		12	20	27	
Great Oak	6		10		62		2	13	59	
Highland	36	69	65	8	30	6	39	110	28	6
Independence	9	7	43	5	11		29	34	10	
Lost Island	30	19	25	3	14		24	44	15	
Mallard	30	10	33	2	33		23	43	29	
Nevada	10	1	5		29		8	6	24	
Silver Lake	31	24	61	2	52		30	83	45	
Vernon	20	5	26	7	19		25	29	19	
Walnut, North	61	24	37	2	55	4	44	79	53	4
Walnut, South	6	9	7	1	17		2	22	19	
West Bend	63	14	33	3	49		75	33	44	
Total	555	255	540	67	727	10	523	812	662	10

POCAHONTAS COUNTY—TENTH DISTRICT.

Bellville	42	9	47	2	39		28	55	25	3
Cedar	89	13	94	8	57	8	49	132	56	2
Center	138	6	46	3	95	3	59	111	87	2
Clinton	76	13	74	10	36	2	50	102	25	
Colfax	37	8	40	9	17		18	67	11	
Cummins	56	9	33	4	10		17	90	7	
Des Moines	40	8	49	8	12		37	84	11	
Dover	18	7	25	2	43	1	6	32	41	1
Garfield	46	2	45	7	12		35	55	9	
Grant	68	5	16	2	21		23	60	21	
Lake, No. 1	24	1	48	11	20		22	53	18	
Lake, No. 2	28	4	23	7	13		18	29	13	
Lincoln	25	2	41	2	35		16	46	23	
Lizard	13	1	35	20	27		15	45	27	
Marshall	39	10	49	5	20		31	60	21	
Powhatan	71	10	41	5	50		36	82	26	
Roosevelt	22	3	23	3	34	1	9	36	36	1
Sherman	67	11	28	2	32		15	64	30	
Swan Lake	154	16	83	4	63	1	59	147	53	
Washington	44	2	8	2	16		6	42	11	
Total	1,067	140	827	119	622	11	546	1,348	581	10

WEBSTER COUNTY—TENTH DISTRICT.

Name of Voting Precinct	Governor						Congressmen			
	Joseph H. Allen, Rep.	George Cossion, Rep.	W. L. Hardins, Rep.	Carl F. Kuchnie, Rep.	E. T. Meredith, Dem.	J. W. Bennett, Soc.	Chris. Ottosen, Rep.	Frank P. Woods, Rep.	J. R. Files, Dem.	John Z. Hughes, Soc.
Badger	51	57	37	6	9	---	33	76	7	---
Burnside	26	26	20	1	1	---	16	62	11	---
Clay	20	21	29	6	11	1	38	30	9	1
Colfax	7	5	13	1	25	---	8	11	23	---
Cooper	13	22	29	4	11	---	27	37	11	1
Dayton	108	53	63	2	22	---	102	106	19	---
Deer Creek	7	11	29	3	28	---	21	27	24	---
Douglas	7	5	11	1	29	1	10	13	26	---
Duncombe	10	20	20	2	29	2	25	27	26	---
Elkhorn	5	3	13	3	19	---	14	12	16	---
Fulton	21	19	22	3	20	---	30	31	26	---
Gowrie	114	27	49	2	12	4	22	97	9	4
Hardin	5	15	13	---	5	1	10	20	8	---
Jackson	12	7	21	1	74	---	17	15	33	---
Johnson	11	---	17	---	44	---	4	23	42	---
Lost Grove	74	53	29	1	1	---	93	56	2	---
Newark	32	10	29	6	15	---	40	31	11	---
Oto	24	32	26	1	17	3	23	45	14	---
Pleasant Valley	9	3	9	2	12	2	9	13	13	---
Roland	43	39	47	4	24	---	72	52	20	---
Sumner	52	24	22	3	37	4	19	72	24	2
Wakarusa—(Fort Dodge)—										
First Ward	51	75	126	16	24	2	90	125	25	2
Second Ward	52	135	202	20	37	3	194	208	62	---
Third Ward	120	191	105	35	32	1	222	226	20	1
Fourth Ward	47	56	145	18	63	3	114	116	61	---
Fifth Ward	6	17	22	3	8	4	16	24	8	---
Washington	27	23	22	5	21	---	19	36	18	---
Webster, East	12	10	12	1	3	8	7	25	3	7
Webster, West	17	7	4	2	5	---	5	19	6	---
Yell	21	3	5	3	13	---	5	23	12	---
Total	1,015	968	1,266	156	749	39	1,375	1,717	723	18

WINNEBAGO COUNTY—TENTH DISTRICT.

Buffalo	39	56	80	17	28	---	60	152	26	---
Center	123	78	84	62	22	7	197	148	16	7
Eden	29	10	18	9	3	---	29	43	3	---
Forest	131	111	150	27	44	1	200	206	35	1
Grant	20	11	29	37	6	---	16	53	3	---
King	44	27	57	16	36	---	62	70	29	---
Leland	24	20	13	9	8	---	32	33	8	---
Lincoln	40	13	43	22	2	---	32	79	2	---
Linden	28	29	38	10	3	---	29	75	2	---
Logan	27	19	11	14	4	---	25	91	3	---
Mount Valley	52	49	44	19	5	---	73	94	4	---
Newton	37	26	35	13	4	---	43	72	4	---
Norway	37	26	29	26	3	---	58	59	2	---
Total	681	474	631	281	168	8	653	1,147	137	8
Total for District	9,501	6,599	11,982	3,068	7,402	210	8,902	19,303	6,807	106

BUENA VISTA COUNTY—ELEVENTH DISTRICT.

Name of Voting Precinct	Governor						Congressmen					
	Joseph H. Allen, Rep.	George Cosson, Rep.	W. L. Harding, Rep.	Carl F. Kuehnle, Rep.	E. T. Meredith, Dem.	J. W. Bennett, Rep. Soc.	Andrew G. Lehr, Rep.	Samuel D. Hiniker, Rep.	George C. Scott, Rep.	T. J. Steele, Dem.	Edward H. Crane, Prog.	J. E. North, Rep. Soc.
Barnes	27	14	66	2	16	2	5	61	33	16		2
Brooke	5		34		4		3	17	12	3		
Coon	9	17	49	21	11		11	19	44	11		
Elk	4	6	56	1	14		3	26	22	16		
Fairfield	33	46	111	4	7	3	13	113	87	6		3
Grant	17	14	38	7	5		4	31	39	5		
Hayes	27	10	38	2	5		7	16	30	9		
Lee	22	18	52	5	5		3	37	50	5		
Lincoln	10	5	25	4	5		2	20	20	5		
Maple Valley			74		21		10	23	23	21		
Newell	38	28	75	14	27		14	63	124	27		
Nokomis	35	16	214	14	33	7	16	124	81	39		7
Poland	112	58	41	2	7	1	8	95	79	5		1
Providence	23	7	25	3	13		1	24	44	13		
Rembrandt	43	17	35	2	4			73	12	5		
Scott	10	6	37	4	9		4	20	29	8		
Sloux Rapids	32	33	63	5	24	1	1	65	90	29	2	1
Storm Lake—First Ward	21	26	58	6	24	1	5	42	49	22		
Second Ward	37	28	59	14	10	1	11	47	69	8		1
Third Ward	42	44	40	2	16	1		59	69	16		
Fourth Ward	56	19	63	13	22		6	41	83	23		
Storm Lake Township	9	5	6	1	3		2	5	14	9		
Truesdale	7	2	22	2	1			17	14	1		
Washington	3	7	16	1	5		7	12	11	5		
Total	766	434	1,263	134	299	17	130	1,056	1,113	295	2	15

CHEROKEE COUNTY—ELEVENTH DISTRICT.

Afton Township	7	30	84	2	9		16	37	54	11		
Amherst Township	9	13	27	6	5		4	16	30	7		
Cedar Township	12	53	43	4	8		3	42	53	9		
Cherokee Township	3	1	29	1	7	1	6	10	14	7		1
Cherokee—First Ward	31	66	115	3	47		3	72	115	46		
Second Ward	13	16	74	3	21		2	35	68	12	1	
Third Ward	17	49	109	1	22		12	67	98	26		
Diamond Township	4	10	45	1	6		4	24	21	7		
Grand Meadow Township	15	24	45	5	4		5	30	50	5		
Liberty Township	12	21	26	1	9		4	32	34	4		
Marcus Township	19	30	73	3	56		3	46	60	60		
Pilot Township	3	10	32		8		4	21	21	6		
Pitcher Township	10	75	115	2	27		15	81	83	23		
Rock Township	1	8	19	2	19		1	13	15	23		
Sheridan Township	26	37	43	3	26		4	36	60	23		
Silver Township	11	5	14		4		1	9	19	4		
Spring Township	8	19	27	5	8		3	19	18	9		
Tilden Township	7	9	41	3	4		5	24	41	5		
Willow Township	11	27	72		45	2	5	71	22	49		2
Total	225	494	1,085	50	329	4	98	673	890	355	1	3

CLAY COUNTY—ELEVENTH DISTRICT.

Name of Voting Precinct	Governor						Congressmen					
	Joseph H. Allen, Rep.	George Casson, Rep.	W. L. Harding, Rep.	Carl F. Kuehne, Rep.	E. T. Meredith, Dem.	J. W. Bennett, Soc.	Andrew G. Lehr, Rep.	Samuel D. Runkler, Rep.	George C. Scott, Rep.	T. J. Steele, Dem.	Edward H. Crane, Prog.	J. B. North, Soc.
Clay	17	10	71	1	12		5	30	49	19		
Douglas	2	17	20		5			25	26	7		
Freeman	23	4	36		1	1	4	55	40	6		1
Garfield	4	15	18				6	16	35	5		
Gillett Grove	12	19	15	1			16	24	25	5		
Greenville	20	4	29	4	2		5	18	30	3		
Herdland	11	9	38	1	7		9	21	29	7		
Lake	10	19	18		2		7	16	22	1		
Lincoln	18	5	55		9		6	31	38	6		
Logan	22	32	22		10		6	32	23	10		
Lone Tree	21	14	13		20		1	32	11	30		
Meadow	18	21	43	5	4		3	37	28	3		
Peterson	32	35	44	6	23	4	16	48	57	21		4
Riverton	11	9	31	4	10		3	27	21	7	1	
Sioux—First Precinct	6	6	22		13		1	12	14	14		
Second Precinct	3	2	9		4		2	5	8	4		
Spencer—First Precinct	45	56	55	12	16	6	3	93	58	11		6
Second Precinct	49	52	68	9	15	5	2	90	70	14		5
Third Precinct	6	50	32	10	41	5	14	101	66	34		5
Summit	11	14	28	3	15	1	3	17	27	14		1
Fosteria	12		7		7		1	10	11	7		
Waterford	1	2	2		12		2	13	9	9		
Total	477	447	74	8	25	22	106	764	600	232	1	22

DICKINSON COUNTY—ELEVENTH DISTRICT.

Arnold's Park	32	29	59	5	10	1	19	63	26	7		5
Center Grove	72	84	134	30	31	3	17	183	92	30		
Diamond Lake	12	14	22	5	9		6	26	19	10		
Excelsior	11	10	37	6	5		11	23	29	6		
Lakeville	7	7	15	1	19	1	5	14	10	24		
Lloyd	34	32	48	11	22		12	63	32	19		1
Milford	23	19	29	2	19		5	25	25	20		
Okoboji	23	32	37	3	27		15	63	66	25		
Richland	27	11	17	2	6		3	19	28	6		
Silver Lake	43	28	37	12	27		8	90	53	24		
Spirit Lake	23	16	35	19	14		7	42	22	13		
Superior	28	10	71	5	4		10	51	33	5		
Westport	5	8	16	3	17		4	14	11	17		
Total	351	368	637	97	213	5	124	653	461	206		4

IDA COUNTY—ELEVENTH DISTRICT.

Galva	12	23	38	18	42		6	28	42	41		
Griggs	4	14	98	23	49	1	11	183	96	61		
Douglas	3	3	12	5	14	1	4	4	14	14		
Battle	5	7	12	14	12		4	12	22	20		
Logan	9	9	9		26		2	5	13	30		
Silver Creek	6	33	15	2	11		2	24	30	11		
Blaine	18	28	34	7	25		7	101	50	24		
Corwin	50	89	89	44	107		17	51	139	114		3
Maple	17	47	77	14	57		9	6	51	63		1
Garfield	5	6	11	2	8		6	7	13	9		
Grant	4	2	18	14	30		18	22	13	29		1
Hayes	15	22	27	12	26	1	13		39	29		1
Total	148	288	422	161	407	3	91	289	554	445	4	1

SEMI-OFFICIAL VOTE BY PRECINCTS.

449

LYON COUNTY—ELEVENTH DISTRICT.

Name of Voting Precinct	Governor						Congressmen					
	Joseph H. Allen, Rep.	George Cooson, Rep.	W. L. Harding, Rep.	Carl F. Kuehale, Rep.	E. T. Masedith, Dem.	J. W. Bennett, Soc.	Andrew G. Lehr, Rep.	Samuel D. Kimker, Rep.	George C. Scott, Rep.	T. J. Steele, Dem.	Edward H. Crane, Prog.	J. E. North, Soc.
Allison	7	2	13	2	5			21	2		7	
Centennial	4	16	19	3	8			40	4		3	
Cleveland	5	5	10	1	23		1	12	6		23	
Dale	3	8	21	3	18		2	33	2		13	
Doon, No. 1	16	27	17	4	31			62	11		33	
Doon, No. 2		6	25	2	35			27	8		36	
Elgin	15	20	50	2	12		8	41	4		12	
Gartfield	15	16	25		5		1	44	2		5	
Grant	4	4	31	4	12		2	31	3		14	
Larchwood, No. 1	9	14	17	6	28	1	3	33	6		29	
Larchwood, No. 2	2	3	15	1	9	1		4	4		12	
Liberal	3	14	26	9	11		1	20	4		12	
Logan	4	7	11	4	13		1	14	5		14	
Lyon	7	17	7	2	2			24	3		2	
Midland	2	5	12	14	3		1	23	2		2	
Richland	65	48	34	5	23	1		134	23		24	
Riverside	1	6	14		11		1	16	4		12	
Rock	4	4	17		13			23	5		15	
Rock Rapids	67	42	159	10	51	11	2	291	26		57	
Sioux	10	1	7	1	7			23	1		7	
Wheeler	15	15	48	2	29			74	2		22	
Total	262	281	576	32	344	14	27	1,098	143		355	

MONONA COUNTY—ELEVENTH DISTRICT.

Ashton	9	13	50	3	27		6	17	43	24		
Belvidere	2	10	26	2	23	1	1	14	17	21		1
Center	1	7	20	3	18		3	5	22	23		
Cooper	1	7	23	1	37			9	21	37		
Fairview	1	5	25	2	12		1	6	23	11		
Franklin	3	11	35	2	24		8	13	31	20		
Grant	8	9	38	6	38		2	10	44	34		
Jordan	17	10	23	4	31		6	5	29	32		
Keuneebee	7	14	32	3	24		2	17	32	25		
Lake	4	6	13	2	20		1	6	19	19		
Lincoln	5	7	24	1	16		3	11	20	15		
Maple	6	5	19	3	32	7	6	9	13	27		
Mapleton	15	29	45	7	62		6	33	62	67		
Onawa, 1st ward		9	17	7	13		1	11	13	14		
Onawa, 2nd ward	4	18	31	6	31		1	15	26	28		
Onawa, 3rd ward	6	27	61	10	34			41	29	34		
Onawa, 4th ward	3	12	24	10	25	1		12	24	22		
Sberman	3	7	33	3	37		3	7	25	31		
Soldier	4	17	46	12	21		4	16	58	19		
Sioux	2	8	11	5	29			3	21	30		
St. Clair	6	10	64	13	47		7	20	41	43		
Spring Valley	13	15	50	9	39	5	8	20	57	40	1	4
West Fork	6	16	26	3	12		2	10	32	10		
Willow	15	10	27	10	9		1	11	48	6		
Total	146	291	743	130	672	14	72	315	770	645	1	11

O'BRIEN COUNTY—ELEVENTH DISTRICT.

Name of Voting Precinct	Governor						Congressmen					
	Joseph H. Allen, Rep.	George Cossan, Rep.	W. L. Harding, Rep.	Carl F. Kuehnle, Rep.	F. T. Meredith, Dem.	J. W. Bennett, Soc.	Andrew G. Lehr, Rep.	Samuel D. Binkler, Rep.	George C. Scott, Rep.	T. J. Steele, Dem.	Edward H. Grace, Prog. Soc.	J. E. North, Soc.
Baker	6	7	13	1	14		1	8	16	13	1	
Caledonia	2	3	24		13		2	17	17	19		
Carroll	2	13	47	9	13		5	33	20	13		
Center	12	11	43	1	21		4	41	17	20		
Dale	9	25	32		11		5	27	23	9	2	
Floyd	9	11	19	3	14		1	24	15	14		
Franklin	34	57	119	4	33	2	13	135	42	26		2
Grant	13	9	26	0	14		1	31	20	13		
Hartley	35	34	165	14	36	4	16	156	61	31	1	4
Highland	20	21	45	6	14	1	10	48	27	19		1
Liberty	8	15	32	1	16		4	29	13	13		
Lincoln	2	6	32		24		1	25	11	22		
Omega	6	5	40		25		6	26	11	29		
Sheldon, 1st ward	23	39	74	20	59	2	8	95	43	60	2	2
Sheldon, 2nd ward	21	33	76	6	32	1	7	93	37	32	4	1
Sheldon, 3rd ward	3	6	24	4	17	3	1	23	10	18	1	3
Summit	27	67	92	7	32	4	12	85	75	27	2	4
Union	37	64	63	7	47		12	78	66	45		4
Waterman	28	42	73	7	37		4	79	57	35		
Total	300	476	1,048	90	477	17	113	1,061	671	464	18	17

OSCEOLA COUNTY—ELEVENTH DISTRICT.

Allison	21	7	33	1	8		9	20	31	12		
Baker	6	13	24	2	49	1	1	44	26	56		1
Fairview	29	16	42	1	23			45	61	24		
Gilman	12	8	36	1	66	1	6	35	13	68		1
Goewey	4	4	44	2	21		1	25	17	27		
Harrison	8	2	19		27		1	17	13	26		2
Holman	36	62	206	20	92	2	16	230	102	109		
Horton	8	1	33	1	2			29	15	5		
Osheyedan	45	28	61	2	26	1	7	66	48	29		1
Viola	6	7	21	8	13		2	29	9	13		
Wilson	6	1	10		14			9	7	13		
Total	240	164	529	30	541	5	43	548	333	481		5

PLYMOUTH COUNTY—ELEVENTH DISTRICT.

Akron	27	27	53	6	30		4	50	37	32		
America	11	11	17	2	26		5	12	24	28		
Elgin, No. 1	13	4	24	2	6		2	10	28	6		
Elgin, No. 2	8	5	13	1	36		2	9	8	44		
Elkhorn	8	19	37	7	9		3	22	44	12		
Fredonia	3	4	11	3	24			8	10	41		
Garfield	26	32	94	14	33		12	109	76	31		
Grant	16	3	73	2	3		6	37	23	8		
Hancock		1	14		16				13	16		
Henry	1	6	28	1	20		2	9	19	21		
Hungerford	15	21	64	9	16	1	11	64	40	19		
Jackson	6	4	37	4	8		3	7	27	14		
Le Mars, 1st ward	18	43	65	12	69	2	9	65	59	72		
Le Mars, 2nd ward	26	37	70	8	44		6	54	26	50		
Le Mars, 3rd ward	16	38	109	14	63		14	61	77	58		
Liberty	8	15	44	2	11		4	15	40	10		

PLYMOUTH COUNTY—ELEVENTH DISTRICT—Continued.

Name of Voting Precinct	Governor					Congressmen						
	Joseph H. Allen, Rep.	George Coason, Rep.	W. L. Harding, Rep.	Carl F. Kuehnle, Rep.	E. T. Meredith, Dem.	J. W. Bennett, J. Soc.	Andrew G. Lehr, Rep.	Samuel D. Kimber, Rep.	Geo. C. Scott, Rep.	T. J. Steele, Dem.	Edw. H. Crane, Prog.	J. E. North, Soc.
Lincoln	2	1	22	10	8		9	11	28	9		
Marion	2	3	20		23		1	10	16	37		
Meadow	6	4	15		16			6	13	17		
Perry	1	6	19	2	16			8	19	16		
Portland	6	15	11		4		3	4	27	4		
Plymouth	23	17	78	5	42		1	38	71	42	1	
Preston	4	7	31	6	9		3	18	21	14		
Remsen	3	12	61	4	63		1	37	31	78		
Sioux	7	10	50	8	2		4	18	27	2		
Stanton	7	9	30	4	23		3	19	23	32		
Union	9	11	30	3	7		2	12	35	10	1	
Washington	8	8	46	7	8		7	23	20	12		
Westfield, No. 1	1	4	6		3			2	7	3	1	
Westfield, No. 2	6	9	8	4	13			8	17	15		
Total	282	436	1,195	142	666	2	115	706	591	798	3	

SAC COUNTY—ELEVENTH DISTRICT.

Boyer Valley	27	51	82	3	26		10	78	62	24	1	
East Cedar	3	10	12	4	25		1	23	8	27		
West Cedar	11	34	19	11	8		2	29	33	7		
Clinton	13	24	50	4	5		9	27	37	4		
Cook	10	8	24	8	9		1	26	19	9		
Coon Valley	9	26	23	13	2		5	25	36	26		
Delaware	19	61	59	8	10		13	41	64	10		
Douglas	23	12	23	10	6		5	47	21	6		
Eden	13	16	38	3	7		2	35	26	8		
Eureka	26	57	54	16	37		8	51	99	42	2	
Jackson	16	32	39	13	6		3	38	54	5		
Levy	14	18	55	5	23		6	28	32	30		
Richland	23	62	78	37	20		14	76	94	12	12	
East Sac	7	8	22	15	23		1	26	21	22		
West Sac	2	3	33	2	4		3	17	15	2		
Sac City, 1st ward	11	33	22	11	11		4	37	35	10		
Sac City, 2nd ward	19	61	46	8	18	1	3	73	61	8	1	
Sac City, 3rd ward	13	44	35	6	7		2	61	33	15		
Sac City, 4th ward	16	43	62	18	16	2	7	66	51	17	2	
East Viola		7	19	7	5		3	14	10	2	2	
West Viola		2	14	5	3		1	15	7	2		
Wall Lake	24	69	70	18	24		20	59	67	23		
Wheeler	15	32	35	20			7	51	38			
Total	322	700	962	246	324	3	126	653	505	317	10	1

SIOUX COUNTY—ELEVENTH DISTRICT.

Buncombe	4	4	7	1	5		1	15	1	4		
Capel	19	30	29	2	7		1	22	22	7		
Center	3	35	7	1	3			22	2	4		
Chatsworth Precinct		9	14	2	5			10	18	5		
Eagle	17	14	20	4	11			50	6	16		
East Orange	2	1	25	1	37			91	1	53		
Floyd	18	42	34	2	42	1	7	46	32	42	1	
Garfield	3	1	13		7			19	6	7		
Grant	18	9	23	2	22		1	24	14	26		
Hawarden, 1st ward	4	18	13		5	4	1	22	22	6	3	

SIOUX COUNTY—ELEVENTH DISTRICT—Continued.

Name of Voting Precinct	Governor						Congressmen					
	Joseph H. Allen, Rep.	George Cosson, Rep.	W. L. Harding, Rep.	Carl F. Kuehnle, Dem.	E. T. Meredith, Rep.	J. W. Bennett, Soc.	Andrew G. Lehr, Rep.	Samuel D. Rinker, Rep.	Geo. C. Scott, Rep.	T. J. Steele, Dem.	Edw. H. Crane, Prog.	J. E. North, Soc.
Hawarden, 2nd ward	12	47	52	8	14	1	78	43	13			
Hawarden-Logan	20	31	59	3	21	1	61	87	18			
Holland	17	40	52	4	13		11	49	44	13		
Lincoln	26	68	54	5	45		32	82	65	37		
Lynn	16	15	19	4	15		6	23	5	16		
Nassau	22	32	40	10	75	1	5	86	41	76		1
Orange City Precinct	34	96	84	8	21	1	146	72	21	21		1
Plato	16	18	18	1	3		23	25	2			
Reading	18	27	51	2	20		3	54	89	18		1
Rock	57	45	34	4	42		3	33	60	38		
Settlers	2	11	8		4		1	15	6	4		
Sheridan	8	26	27	6	12		7	77	17	12		
Sherman	13	44	29	10	13			61	29	10		
Sioux	11	7	12	1	14			22	10	16		
Washington	6	6	7	7	16		2	18	5	19		
Welcome	7	74	7	2	2			32	57	1		
West Branch	34	155	37	12	14		4	140	81	14		
Total	422	936	805	110	506	3	60	1,823	821	482	1	6

WOODBURY COUNTY—ELEVENTH DISTRICT.

Arlington	22	51	75	4	25	1	14	52	79	23		1
Banner	16	19	37	5	16		3	10	58	20		
Concord	1	16	41	1	10		8	11	39	6		
Floyd	24	27	53	2	25		5	19	66	34		
Grange	4	7	16		12		2	3	21	14		
Grant	4	10	40	6	20		2	10	37	19		
Kedron, 1st Precinct	8	9	29	3	3	1	9	19	17	9		1
Kedron, 2nd Precinct	8	18	65	6	41		2	22	38	36		
Lakeport	3	9	19	1	6		2	5	19	10		
Liberty	7	13	43	1	43		3	9	52	40	2	
Liston	6	23	54	6	77		5	29	47	89		
Little Sioux	13	19	40	4	34	1	1	33	38	36		1
Miller	8	13	32	4	25	1	5	21	28	26		2
Morgan		6	16	23	20		2	19	14	21	1	
Moville	14	7	24	2	10		5	7	33	10		
Oto	7	22	48	4	48		7	27	46	56		
Rock, 1st Precinct	3	29	27	9	16		2	23	39	18		
Rock, 2nd Precinct	17	18	38	2	20		6	27	32	29	1	
Rutland	8	35	52	8	36		13	32	49	31		
Sloan	11	35	70	1	29	1	10	25	73	33		1
Union	12	33	59	2	27		4	38	50	32		
West Fork	7	11	21	3	16		3	8	23	17		
Willow	10	27	44	4	45		5	22	52	49		
Wolf Creek	11	23	30	1	17		5	19	32	15		
Woodbury	7	23	64	2	75		9	18	62	17		
Sioux City—												
First ward, 1st precinct	17	38	331		82	5	15	97	231	70	1	4
First ward, 2nd precinct	19	35	267	5	33		15	95	197	21		
Second ward	42	125	579	8	110	6	27	136	446	116	7	6
Third ward, 1st precinct	46	151	720	3	78	18	49	202	533	75	2	17
Third ward, 2nd precinct	13	27	142	3	24	7	13	34	100	24		
Fourth ward	40	123	624	6	118	8	21	127	493	122		8
Fifth ward, 1st precinct	8	36	170	2	33		14	38	115	36		
Fifth ward, 2nd precinct	8	17	219	3	21	3	6	64	82	25		3
Sixth ward, 1st precinct	25	108	490	5	83	10	31	126	336	95		9
Sixth ward, 2nd precinct	7	17	88		16	11	6	22	57	17		
Seventh ward, 1st precinct	22	69	166	4	34		11	57	160	40		
Seventh ward, 2nd precinct	28	201	806	4	37		22	202	289	62	2	
Eighth ward	7	40	151	3	29	3	8	41	130	29		2
Total	501	1,592	5,371	132	1,249	76	381	1,935	4,256	1,421	10	71
Total for District	4,463	6,840	15,226	1,514	6,139	191	1,480	11,302	12,519	6,846	35	136

VOTES CAST FOR SENATORS

453

OFFICIAL CANVASS OF VOTES CAST AT THE PRIMARY ELECTION
HELD JUNE 5, 1916, FOR CANDIDATES FOR STATE SENATORS IN
THE GENERAL ASSEMBLY.

SECOND SENATORIAL DISTRICT.

	Geo. W. Ball Rep.	S. H. Bauman Dem.
Jefferson	1,613	565
Van Buren	1,148	597
Total	2,761	1,162
Scattering—Rep., 5; Prog., 6.		

THIRD SENATORIAL DISTRICT.

	James M. Wilson Rep.	S. A. Stuckey Dem.
Appanoose	2,203	880
Davis	801	1,189
Total	3,004	2,069
Scattering—Rep., 2; Soc., 2.		

FOURTH SENATORIAL DISTRICT.

	Karl M. LeCompte Rep.	George W. Hinkle Rep.	Joseph E. Doze Dem.	Joshua Clark Soc.
Lucas	967	776	506	71
Wayne	862	591	1,161	18
Total	1,829	1,367	1,667	89
Scattering—Rep., 2; Dem., 1; Prog., 1.				

FIFTH SENATORIAL DISTRICT.

	Scott Skinner Rep.	E. J. Heaton Rep.
Decatur	954	610
Ringgold	536	1,079
Union	1,202	740
Total	2,692	2,429
Scattering—Dem., 2.		

SIXTH SENATORIAL DISTRICT.

	Benj. J. Gibson Rep.
Adams	1,938
Taylor	1,840
Total	2,898

EIGHTH SENATORIAL DISTRICT.

	F. F. Jones Rep.	W. C. Ratcliff Rep.
Mills	420	606
Montgomery	589	1,206
Total	1,009	2,412
Scattering—Dem., 40; Soc., 1.		

ELEVENTH SENATORIAL DISTRICT.

	Aaron V. Proudfoot Rep.	L. J. Klemm Dem.
Clarke	1,240	373
Warren	1,587	451
Total	2,827	826
Scattering—Rep., 4.		

PRIMARY ELECTION, JUNE 5, 1916

FOURTEENTH SENATORIAL DISTRICT.

	Elmer E. Mitchell Rep.	F. W. Else Rep.	W. I. Beans Rep.	John F. Ream Dem.
Mahaaka -----	810	727	692	1,025
Scattering—Prog., 4.				

FIFTEENTH SENATORIAL DISTRICT.

	John R. Price Rep.	S. T. Gray Rep.	Charles H. Clark Dem.
Marion -----	938	767	1,212
Monroe -----	1,008	962	539
Total -----	1,906	1,729	1,750
Scattering—Dem., 1; Soc., 131.			

SIXTEENTH SENATORIAL DISTRICT.

	Leo C. Percival Rep.	Ed. M. Smith Rep.	George M. White Rep.	George M. Pratt Dem.
Adair -----	399	702	563	491
Madison -----	429	924	514	557
Total -----	824	1,626	1,077	1,048
Scattering—Prog., 1.				

SEVENTEENTH SENATORIAL DISTRICT.

		John W. Foster Rep.	T. L. Myers Dem.
Audubon -----		1,078	579
Dallas -----		2,540	473
Guthrie -----		1,597	507
Total -----		5,213	1,559
Scattering—Rep., 2; Dem., 1; Prog., 10; Soc., 1.			

NINETEENTH SENATORIAL DISTRICT.

		Clem F. Kimball Rep.	J. W. Bell Dem.
Pottawattamie -----		3,415	1,565

TWENTY-THIRD SENATORIAL DISTRICT.

	F. W. Myatt Rep.	A. L. Broxain Dem.	Levi Edwards Soc.
Jackson -----	1,008	960	19

TWENTY-FOURTH SENATORIAL DISTRICT.

	C. E. Reed Rep.	J. K. Hale Rep.	W. D. Sheean Dem.
Cedar -----	1,294	468	774
Jones -----	296	1,189	1,164
Total -----	1,590	1,655	1,938
Scattering—Rep., 1.			

TWENTY-FIFTH SENATORIAL DISTRICT.

	W. O. Coast Rep.	O. A. Byington Dem.	James A. White Dem.
Iowa -----	1,170	458	515
Johnson -----	1,270	1,309	374
Total -----	2,440	1,867	1,419

TWENTY-SIXTH SENATORIAL DISTRICT.

		W. G. Haskell Rep.	Herbert C. Ring Rep.
Iowa -----		3,919	2,689
Scattering—Dem., 17; Prog., 1.			

VOTES CAST FOR SENATORS

455

TWENTY-SEVENTH SENATORIAL DISTRICT.

	Perry C. Holdogel Rep.	J. J. Coady Dem.	J. T. Puckett Soc.
Calhoun -----	1,805	405	13
Webster -----	2,570	679	23
Total -----	4,375	1,084	36
Scattering—Prog., 7.			

TWENTY-EIGHTH SENATORIAL DISTRICT.

	John B. Classen Rep.	Wallace A. Arley Rep.	Theo. F. Bradford Dem.
Marshall -----	1,546	1,750	412
Scattering—Rep., 1; Dem., 1; Prog., 1.			

THIRTY-FIRST SENATORIAL DISTRICT.

	Ben Edwards Rep.	L. M. Bosworth Rep.	Arthur Dean Dem.
Boone -----	1,359	833	402
Story -----	1,900	1,766	303
Total -----	3,259	2,599	705
Scattering—Dem., 1; Prog., 2; Soc., 3.			

THIRTY-SECOND SENATORIAL DISTRICT.

	Bertel M. Stoddard Rep.	C. F. Lytle Rep.
Woodbury -----	3,178	2,427
Scattering—Dem., 63.		

THIRTY-THIRD SENATORIAL DISTRICT.

	Thomas E. Taylor Rep.	Robert Barr Dem.
Buchanan -----	1,859	604
Delaware -----	1,652	481
Total -----	3,511	985
Scattering—Rep., 3; Dem., 2; Prog., 2.		

THIRTY-SIXTH SENATORIAL DISTRICT.

	Byron W. Newberry Rep.	Robert Quigley Dem.
Clayton -----	1,411	1,300
Scattering—Soc., 1.		

THIRTY-NINTH SENATORIAL DISTRICT.

	W. T. Evans Rep.
Bremer -----	1,103
Butler -----	2,168
Total -----	3,271
Scattering—Dem., 7; Soc., 1.	

FORTIETH SENATORIAL DISTRICT.

	Albert M. Fellows Rep.
Allamakee -----	1,345
Fayette -----	2,143
Total -----	3,488
Scattering—Rep., 1; Dem., 16; Prog., 1.	

FORTY-FIRST SENATORIAL DISTRICT.

	T. C. Rone Rep.	Robert T. St. John Rep.	Louis A. Jensen Rep.	Thomas A. Kingland Rep.	E. E. Branstad Dem.
Mitchell -----	225	1,081	218	230	292
Winnabago -----	57	352	502	1,084	188
Worth -----	407	378	176	513	94
Total -----	689	1,756	891	1,917	454

Scattering—Rep., 1; Dem., 2; Prog., 3; Soc., 2.

FORTY-THIRD SENATORIAL DISTRICT.

	A. L. Rube Rep.	J. E. Stinehart Rep.
Cerro Gordo -----	2,268	792
Franklin -----	1,458	838
Hancock -----	1,436	617
Total -----	5,157	2,247

Scattering—Dem., 1; Soc., 3.

FORTY-SIXTH SENATORIAL DISTRICT.

	Wilfred P. Dawson Rep.	George F. Coburn Rep.
Cherokee -----	752	993
Ida -----	431	461
Plymouth -----	592	1,152
Total -----	1,765	2,606

Scattering—Rep., 2; Dem., 78.

FORTY-SEVENTH SENATORIAL DISTRICT.

	Henry C. Adams Rep.	L. E. Francis Rep.	Charles C. Hastings Rep.	H. Leslie Wilkey Rep.
Clay -----	178	508	324	53
Dickinson -----	424	792	171	23
Emmet -----	722	588	184	132
Kossuth -----	1,624	473	171	79
Palo Alto -----	401	491	192	267
Total -----	3,409	2,852	1,852	563

Scattering—Dem., 44; Prog., 3; Soc., 2.

FORTY-NINTH SENATORIAL DISTRICT.

	Nicholas Balkema Rep.	Peter Swenson Rep.	Peter J. Baadt Dem.
Lyon -----	644	475	345
O'Brien -----	749	1,074	445
Osceola -----	451	416	347
Sioux -----	1,615	639	444
Total -----	3,459	2,604	1,581

Scattering—Rep., 1; Dem., 2; Prog., 2.

FIFTIETH SENATORIAL DISTRICT.

	F. H. Cunningham Rep.	H. S. Van Alstine Rep.	W. F. Anderson Dem.
Buena Vista -----	1,446	1,095	243
Humboldt -----	664	1,298	183
Pocahontas -----	776	1,314	524
Total -----	2,886	3,702	1,020

Scattering—Rep., 1; Dem., 4; Prog., 1; Soc., 3.

MEMBERS HOUSE OF REPRESENTATIVES.

OFFICIAL CANVASS OF VOTES CAST AT THE PRIMARY ELECTION
HELD JUNE 5, 1916, FOR CANDIDATES FOR REPRESENTATIVES IN
THE GENERAL ASSEMBLY.

Counties and Candidates.	Vote.	Counties and Candidates.	Vote.
Adair (29th)—		Buena Vista (78th)—	
J. C. Hoyt.....R.	736	F. N. Buckingham.....R.	522
John N. Langfitt.....R.	960	Roy W. Murray.....R.	1,181
Pierre McDermid.....D.	484	Guy Roberts.....R.	899
Scattering—D., 2; S., 1.....	3	Herman H. Tinke.....D.	284
		Scattering—D., 1.....	1
Adams (13th)—		Butler (73d)—	
W. L. Morris.....R.	205	W. I. Atkinson.....R.	1,250
Walter Newcomb.....R.	477	O. L. Mead.....R.	1,275
L. E. Stanley.....R.	631	Scattering—D., 5; S., 1.....	6
W. H. Cochran.....D.	711		
Scattering—D., 1.....	1	Calhoun (61st)—	
Allamakee (90th)—		Ross C. Gray.....R.	1,916
Guy W. Eaton.....R.	508	Wm M. Hinton.....D.	400
Otto A. Helming.....R.	881	Scattering—P., 3.....	8
Henry S. Lubman.....R.	265		
George S. Hall.....D.	406	Carroll (55th)—	
Scattering—D., 3.....	3	Douglas Rogers.....D.	1,299
Appanoose (4th)—		Cass (30th)—	
C. H. Scott.....R.	2,047	Ed L. Newton.....R.	1,943
L. Schaeffer.....D.	896	Dr. L. M. Getz.....D.	663
W. A. Seddon.....S.	91	Chas. D. Beers.....S.	6
		Scattering—R., 1; D., 2.....	3
Audubon (34th)—		Cedar (44th)—	
H. J. Mantz.....R.	1,137	Len Hines.....R.	708
Otto Witthauer.....D.	689	A. W. Jackson.....R.	834
Scattering—R., 1; P., 1.....	2	H. H. Petersen.....D.	849
Benton (49th)—		Scattering—S., 12.....	12
David E. Mackie.....R.	1,733	Cerro Gordo (87th)—	
Scattering—D., 8.....	8	Ira W. Jones.....R.	2,103
Black Hawk (86th)—		Richard W. Kabrick.....R.	818
Frank E. Birch.....R.	1,481	M. J. Nolan.....D.	360
Arch W. McFarlane.....R.	2,227	Cherokee (79th)—	
C. B. Santee.....R.	2,324	George Wilson.....R.	1,549
H. E. Tullar.....R.	1,776	Scattering—R., 5; D., 26.....	31
Matt Demuth.....D.	1,007	Chickasaw (89th)—	
M. B. Neff.....D.	944	P. L. Kepple.....R.	262
Boone (53d)—		Scattering—D., 130.....	130
Ralph R. Cobb.....R.	896	Clarke (15th)—	
F. Hollingsworth.....R.	870	O. E. Garrett.....R.	877
W. D. Miller.....R.	921	Edward T. Webster.....R.	323
Thomas L. Jones.....D.	403	Scattering—D., 24; P., 1.....	25
Scattering—S., 1.....	1	Clay (83d)—	
Bremar (72d)—		Chas. Gilmore.....R.	1,467
Stanley R. Smith.....R.	1,163	A. J. Livingston.....D.	234
J. Q. Lauer.....D.	1,006	Scattering—R., 3; D., 1; P., 1.....	6
Buchanan (67th)—		Clayton (70th)—	
Charles E. Boies.....R.	1,354	William Becker.....R.	1,246
John Elliott.....R.	770	Scattering—D., 19.....	19
Scattering—D., 26.....	26		

VOTE FOR MEMBERS OF THE HOUSE OF REPRESENTATIVES—Continued.

Counties and Candidates.	Vote	Counties and Candidates.	Vote.
Clinton (45th)—		Floyd (58th)—	
Henry G. Barrett.....R.	781	W. E. Dodge.....R.	914
William N. Judd.....R.	655	Geo. H. Dunkelberg.....R.	1,163
J. O. Shaff.....R.	1,039	Scattering—R., 14; D., 21; P., 1	39
Herbert L. Steen.....R.	425	Franklin (74th)—	
Geo. F. Tucker.....R.	1,056	John H. Darrah.....R.	2,166
J. W. Anderson.....D.	816	Scattering—D., 2; P., 1	3
Martin Ingwersen.....D.	1,326	Fremont (10th)—	
E. O. Matthiesen.....D.	896	S. C. Rees.....R.	709
Thos. V. Baker.....S.	28	I. O. Scott.....D.	763
E. W. Kroeger.....S.	27	Scattering—D., 4; S., 2	6
Crawford (56th)—		Greene (54th)—	
P. J. Klinker.....R.	1,301	W. W. Anderson.....R.	1,523
Scattering—R., 1; D., 50; P., 1;		Charles O. Harker.....D.	531
S., 1	53	Grundy (65th)—	
Dallas (36th)—		E. A. Crary.....R.	591
O. R. Lyon.....R.	960	W. A. Mooty.....R.	845
James Peters.....R.	1,655	Chas. Primus.....D.	422
H. M. Shively.....R.	787	Scattering—D., 3	3
John Duff.....D.	225	Guthrie (35th)—	
William M. Wade.....D.	293	W. F. Moore.....R.	1,871
Scattering—P., 1; S., 7	5	S. R. Reed.....D.	521
Davis (3d)—		Hamilton (63d)—	
Reuben W. Anderson.....D.	1,164	Joe E. Fardal.....R.	1,005
Scattering—R., 65; D., 12	77	Rube McFarren.....R.	1,473
Decatur (6th)—		John Carey.....D.	348
C. C. Dye.....R.	337	Hancock (26th)—	
Grant Mallory.....R.	140	S. B. Durant.....R.	978
W. A. Poush.....R.	424	J. E. Wichman.....R.	1,455
Chas. W. Reeder.....R.	220	Scattering—D., 19; P., 1	20
B. M. Russell.....R.	521	Hardin (64th)—	
F. A. Garber.....D.	1,007	I. A. Nichols.....R.	1,679
Delaware (68th)—		Wm. Schmedika.....D.	380
A. B. Holbert.....R.	1,549	Harrison (32d)—	
E. E. Coakley.....D.	432	I. G. Keller.....R.	830
Scattering—R., 11; P., 2	13	Milton B. Pitt.....R.	1,329
Des Moines (21st)—		Oscar Doty.....D.	832
Dale R. Andre.....R.	1,361	Scattering—R., 2; D., 57; P., 1	11
Benson E. Jones.....R.	860	Henry (20th)—	
F. O. Ibrer.....D.	1,624	Enoch Beery.....R.	486
Scattering—P., 1; S., 3	4	F. S. Finley.....R.	629
Dickinson (97th)—		C. W. Gambell.....R.	656
Jerome H. Gregory.....R.	457	Robert E. Ely.....D.	689
R. F. Price.....R.	863	Scattering—R., 2; D., 8; P., 1	11
W. W. White.....D.	202	Howard (92d)—	
Dubuque (60th)—		Lee W. Elwood.....R.	828
Fabian Beckett.....D.	1,241	C. T. McWilliams.....D.	396
John M. Beldler.....D.	431	Scattering—R., 5	5
John A. Cunningham.....D.	1,571	Humboldt (76th)—	
B. J. Horehem.....D.	2,474	R. J. Johnston.....R.	1,706
T. H. McQuillen.....D.	1,650	Ernest Boyd.....D.	195
Simon Miller.....D.	1,760	Scattering—D., 1; S., 1	2
T. J. O'Donnell.....D.	1,559	Iowa (39th)—	
Scattering—R., 17; S., 16	33	O. O. Spotts.....D.	472
Emmet (96th)—		Scattering—R., 60; P., 1	61
Geo. K. Allen.....R.	570	Iowa (40th)—	
William Stuart.....R.	584	Fred G. Turner.....R.	1,279
Fayette (76st)—		C. C. Cronbaugh.....D.	900
W. H. Walrath.....R.	1,279		
Jas. H. Wilson.....R.	1,114		
Geo. A. Lickiss.....D.	755		
Scattering—D., 3; P., 1; S., 1	4		

VOTE FOR MEMBERS OF THE HOUSE OF REPRESENTATIVES--Continued.

Counties and Candidates.	Vote.	Counties and Candidates.	Vote.
Jackson (46th) --		Marion (26th) --	
H. J. Miles.....R.	1,034	Cam Gilbertson.....R.	58
Jos. Kelso, Jr.....D.	1,023	C. T. Nelswanger.....R.	929
		George W. Crozier.....D.	1,294
Jasper (28th) --		Scattering--R., 1; D., 4; S., 3.....	8
David Meredith.....R.	2,273	Marshall (51st) --	
James E. Craven.....D.	1,556	W. N. Gilbert.....R.	2,636
Scattering--D., 1; P., 1; S., 9.....	11	George Herman.....D.	375
		Scattering--R., 5; D., 1.....	8
Jefferson (19th) --		Mills (11th) --	
A. V. Coleson.....R.	508	Pearl Cary.....R.	397
Hiram Heaton.....R.	620	Fred Durbin.....R.	670
S. A. Power.....R.	677	Frank J. Wallace.....D.	380
Scattering--D., 22.....	22	Scattering--D., 6.....	9
Johnson (41st) --		Mitchell (93d) --	
E. A. Baldwin.....D.	1,108	H. L. Wilson.....R.	1,602
S. E. Carrell.....D.	1,065	Scattering--R., 8; D., 7; S., 5.....	20
Jones (47th) --		Monona (57th) --	
John Thomsen.....D.	1,136	F. W. Bisbee.....R.	414
Scattering--R., 78.....	78	Henry Edgington.....R.	598
		William M. Rowles.....D.	623
Keokuk (24th) --		Monroe (17th) --	
Roy D. Nordyke.....R.	1,355	W. E. Giltner.....R.	1,651
J. C. Reed.....D.	960	A. J. Beckett.....D.	620
Scattering--R., 2; D., 1; P., 2; S., 2.....	7	Thomas Oakley.....S.	139
Kossuth (35th) --		Montgomery (19th) --	
T. P. Harrington.....R.	1,886	Claus L. Anderson.....R.	755
Scattering--R., 9; D., 106; P., 9.....	120	Emil A. Larson.....R.	1,651
		Scattering--D., 21.....	21
Lee (1st) --		Muscatine (42d) --	
Frank Oertel.....R.	1,368	A. L. Richards.....R.	1,545
Clarence H. Dickey.....D.	622	Scattering--D., 13.....	13
John W. Stewart.....D.	373	O'Brien (82d) --	
C. W. Storms.....D.	355	John V. Adkins.....R.	1,470
Scattering--R., 2; P., 8; S., 1.....	11	George H. Gardner.....D.	470
		Scattering--R., 1; P., 3.....	4
Linn (48th) --		Osceola (96th) --	
W. E. Bell.....R.	3,287	H. E. Dean.....R.	836
E. H. Knickerbocker.....R.	3,690	Henry Schmol.....D.	274
Mac J. Randall.....R.	2,687	Scattering--R., 6.....	6
Scattering--D., 19; P., 1.....	20	Page (9th) --	
Louisa (22d) --		Alfred Wenstrand.....R.	2,000
C. B. Wilson.....R.	1,540	David Tharp.....D.	375
Scattering--R., 1; D., 3.....	4	Palo Alto (84th) --	
Lucas (16th) --		Lars O. Wlgdahl.....R.	1,142
Jas. F. Johnston.....R.	1,752	O. E. Anderson.....D.	184
J. P. Ream.....D.	492	Lewis Stuehmer.....D.	491
Joseph W. Best.....S.	72	Scattering--R., 6.....	6
Scattering--R., 6; D., 4.....	10	Plymouth (80th) --	
Lyon (39th) --		J. A. Phillips.....R.	932
Chris Erickson.....R.	967	John M. Wormley.....R.	1,062
Wm. Oldenburg.....D.	399	Albert T. Stokes.....D.	676
		Scattering--D., 5; P., 1.....	6
Madison (28th) --		Pocahontas (77th) --	
Joseph Jennings.....R.	1,232	Robert Bruce.....R.	1,756
R. A. Lencoefer.....D.	566	Scattering--R., 5; D., 52; P., 1.....	58
Mahaska (25th) --			
Charles H. Ralston.....D.	414		
John L. Brown.....D.	535		
Thos. J. Wilson.....R.	2,000		
Scattering--P., 1.....	1		

VOTE FOR MEMBERS OF THE HOUSE OF REPRESENTATIVES—Continued.

Counties and Candidates.	Vote.	Counties and Candidates.	Vote.
Polk (37th)—		Van Buren (2d)—	
S. B. Garton.....R.	3,674	Aaron V. Blackford.....R.	513
A. B. Halladay.....R.	1,796	John W. Rowley.....R.	897
James M. McNamara.....R.	4,384	William J. Dooley.....D.	542
Carl H. Nehman.....R.	1,537	Scattering—D., 20; P., 5.....	25
Jas. F. Page.....R.	1,182	Wapello (18th)—	
Otto Starzinger.....R.	4,714	W. W. Epps.....R.	1,599
James B. Weaver.....R.	4,847	Merlin A. Freeman.....R.	976
John B. Wiley.....R.	1,920	Gilbert F. McGill.....R.	830
W. T. Doolittle.....D.	1,927	Edwin J. Moore.....R.	946
C. O. Putnam.....D.	1,018	A. W. Slaughter.....R.	1,053
Carl Moll.....S.	219	Oliver Warner.....D.	1,556
Scattering—P., 6.....	6	Scattering—D., 22; S., 63.....	96
Pottawattamie (31st)—		Warren (27th)—	
Jacob O. Grason.....R.	3,014	S. M. Holladay.....R.	722
Lewis J. Neff.....R.	2,682	C. B. Kern.....R.	1,104
J. W. Kelly.....D.	1,837	M. L. Reeves.....R.	183
O. Mosher, Sr.....D.	1,411	Elbert Wood.....D.	469
Poweshiek (30th)—		Scattering—D., 1.....	
Edward D. Rayburn.....R.	1,379	Washington (23d)—	
O. D. Hall.....D.	261	H. W. Benn.....R.	897
Ringgold (7th)—		J. L. Brookhart.....R.	
H. Guy Roberts.....R.	1,496	David B. Munro.....R.	676
George Geringer.....D.	358	S. C. Pearson.....R.	239
Sac (60th)—		Scattering—D., 44.....	
O. Orville Lee.....R.	1,743	Wayne (5th)—	
Ira Conger.....D.	309	L. L. Hall.....R.	678
Scattering—R., 26; D., 1; P., 8.....	36	Benjamin R. Shipley.....R.	756
Scott (48d)—		George Binan.....D.	
John T. Hansen.....R.	2,536	John Krouse.....D.	827
D. W. Kimberly.....R.	3,035	Scattering—S., 2.....	2
Harry Fendt.....S.	307	Webster (62d)—	
Orlando E. Viers.....S.	109	C. V. Findlay.....R.	2,727
Scattering—R., 2; D., 1103.....	1,106	O. A. Anderson.....D.	690
Shelby (35th)—		Winnebago (6th)—	
H. P. Hack.....R.	911	Joseph H. Anderson.....R.	1,231
J. W. Pulley.....D.	823	Alvin Thurston.....R.	782
Scattering—R., 2; D., 3.....	5	J. E. Anderson.....D.	144
Sioux (81st)—		Scattering—S., 1.....	
D. O. Stone.....R.	2,017	Winnebleshiek (91st)—	
Scattering—R., 6; D., 4.....	19	H. P. Nicholson, Jr.....R.	1,449
Story (52d)—		Scattering—R., 4; D., 49.....	
J. O. Jessen.....R.	3,227	Woodbury (58th)—	
W. D. Meltzer.....D.	307	Geo. A. Dewell.....R.	2,111
Scattering—R., 2; D., 1; P., 1.....	4	T. F. Griffin.....R.	2,666
Tama (50th)—		Frank C. Lake.....R.	
Fremont E. Shortess.....R.	1,918	O. D. Nickle.....R.	1,738
James E. McCarty.....D.	1,073	James S. Michael.....D.	1,073
H. J. Von Lackum.....S.	7	Scattering—D., 50.....	50
Scattering—R., 6; D., 2.....	8	Worth (94th)—	
Taylor (8th)—		J. M. Slosson.....R.	
Charles A. Hall.....R.	1,792	Scattering—P., 1.....	
Scattering—R., 2; D., 2.....	4	Wright (75th)—	
Union (14th)—		Geo. L. Mechem.....R.	
Frank P. Bolinger.....R.	1,244	J. H. Reese.....R.	
H. Y. Lupter.....R.	538	Oscar Uletad.....R.	
Joshua W. Coakley.....D.	674	Scattering—D., 46; S., 1.....	
		47	

PRIMARY ELECTION, JUNE 5, 1916.

Votes Cast for Non-Partisan Candidates for Judges of the District Court,
Official Canvass.

EIGHTH JUDICIAL DISTRICT

	Thomas Stapleton	R. G. Popham
Iowa	1,165	1,885
Johnson	1,759	1,463
Total	2,924	3,348

TWELFTH JUDICIAL DISTRICT.

	Millard F. Edwards	Scattering
Bremer	1,033	---
Butler	1,744	3
Cerro Gordo	2,071	---
Floyd	1,221	25
Hancock	1,279	7
Mitchell	785	17
Winnebago	1,053	---
Worth	592	9
Total	9,758	60

FOURTEENTH JUDICIAL DISTRICT.

	Nels J. Leo	Scattering
Buena Vista	880	15
Clay	907	19
Dickinson	712	---
Emmet	950	---
Humboldt	1,503	---
Kossuth	1,836	26
Palo Alto	1,006	12
Pocahontas	1,656	23
Total	9,450	95

FIFTEENTH JUDICIAL DISTRICT.

	W. H. Kilpack	E. B. Woodruff	Scattering
Audubon	555	927	4
Cass	1,351	1,476	---
Fremont	509	679	2
Harrison	1,596	1,604	---
Mills	765	902	2
Montgomery	1,428	1,776	---
Page	1,567	1,789	---
Pottawattamie	3,820	3,798	---
Shelby	1,186	1,183	---
Total	13,117	14,119	9

TWENTYETH JUDICIAL DISTRICT.

	Oscar Hale	Scattering
Des Moines	2,550	53
Henry	1,369	32
Louisa	2,976	6
Total	6,919	72

WOMAN SUFFRAGE, SPECIAL ELECTION, JUNE 5, 1916.

Votes Cast on Proposed Amendment to the Constitution by Counties and Precincts, Official Canvass.

Name of Voting Precinct	Yes	No	Name of Voting Precinct	Yes	No
Adair County—			Taylor	32	43
Adair	101	104	Union City	14	53
Bridgewater	46	23	Union Prairie	27	75
Eureka	36	54	Waterloo	21	42
Grand River	45	42			
Greenfield	199	155	Total	564	1,236
Grove	46	66			
Harrison	52	62	Appanoose County—		
Jackson	20	43	Bellair Twp.—Brazil Pct.	77	27
Jefferson	57	49	Numa Precinct	75	41
Lee	42	41	Centerville—		
Lincoln	66	45	1st Ward—1st Precinct	96	49
Orient	129	59	2nd Precinct	164	72
Prussia	28	55	2nd Ward—1st Precinct	113	47
Richland	32	74	2nd Precinct	80	36
Stuart	26	39	3d Ward—1st Precinct	111	41
Summerset	118	162	2nd Precinct	123	48
Summit	26	31	Caldwell Twp.	151	90
Union	61	28	Charlton Twp.	29	41
Walnut	40	59	Douglas Twp.	19	41
Washington	28	33	Franklin Twp.	47	61
			Independence Twp.	40	54
Total	1,197	1,211	Johns Twp.	80	57
			Lincoln Twp.	74	60
Adams County—			Mystic—1st Ward	43	25
Douglas	45	82	2d Ward	147	36
Cornlng—3d Ward	59	71	3d Ward	64	57
2nd Ward	114	113	Pleasant Twp.	143	78
1st Ward	70	79	Sharon Twp.	12	32
Carl	55	56	Taylor Twp.	98	93
Brooks	43	25	Union Twp.	25	31
Quincy	21	32	Udell Twp.—Udell Pct.	49	24
Jasper, No. 2.	23	20	Unionville Pct.	35	29
Lincoln	30	89	Vermillion Twp.	47	34
Grant	70	44	Walnut Twp.—Clarkdale		
Jasper	28	49	Precinct	19	14
Mercer	80	69	Rathbun Precinct	33	36
Nodaway	75	126	Walnut City Pct.	31	33
Prescott	94	122	Washington Twp.	148	122
Union	47	52	Wells Twp.	55	60
Washington	55	101			
Colony	26	76	Total	2,212	1,439
Total	295	1,208	Audubon County—		
			Audubon Twp.	88	102
Allamakee County—			Cameron Twp.	27	64
Center	25	72	Douglas Twp.	24	79
Pairview	14	8	Extra	123	136
Franklin	21	18	Greeley	54	64
French Creek	12	31	Hamlin Twp.	42	80
Hanover	16	21	Leroy—Precinct No. 1	112	165
Iowa	32	48	Precinct No. 2	113	171
Jefferson	33	70	Lincoln Twp.	43	97
Lafayette	7	32	Melville Twp.	25	50
Lansing	58	114	Oakfield Twp.	35	76
Linton	8	28	Sharon Precinct	27	65
Ludlow	26	102	Kimballton Precinct	29	23
Makee	268	231	Viola Twp.	42	69
Paint Creek	65	106			
Post	145	91	Total	749	1,226

VOTES CAST ON PROPOSED AMENDMENT—Continued.

Name of Voting Precinct	Yes	No	Name of Voting Precinct	Yes	No
Benton County—			Boone County—		
Belle Plaine—1st Ward.....	107	79	Amatqua.....	21	60
2d Ward.....	75	86	Angus.....	18	11
3d Ward.....	44	47	Beaver Twp.....	61	47
Benton.....	8	26	Beaver Village.....	20	20
Big Grove.....	23	63	Boone—1st Ward.....	74	105
Bruce.....	33	41	2d Ward.....	193	119
Canton.....	15	27	3d Ward.....	195	109
Cedar.....	74	93	4th Ward.....	187	164
Eden.....	21	59	5th Ward.....	127	110
Eldorado.....	34	75	Cass.....	34	30
Florence.....	70	70	Colfax.....	30	41
Fremont.....	17	83	Des Moines.....	75	73
Harrison.....	28	23	Dodge.....	54	96
Homer.....	11	43	Douglas.....	203	96
Iowa.....	24	59	Fraser.....	21	10
Jackson.....	75	81	Garden.....	75	60
Kana.....	34	116	Grant.....	83	79
Le Roy.....	52	122	Harrison.....	23	89
Monroe.....	30	33	Hickory Grove.....	14	13
Polk.....	75	74	Jackson.....	83	86
Shellsburg.....	61	4	Luther.....	40	19
St. Clair.....	14	34	Marcy.....	47	64
Taylor.....	24	23	Molingona.....	22	31
Vinton—1st Ward.....	94	84	Ogden.....	150	116
2d Ward.....	75	''	Peoples.....	44	73
3d Ward.....	122	64	Pilot Mound.....	52	56
4th Ward.....	60	66	Union.....	78	43
Union Twp.....	21	156	Worth.....	27	22
Total.....	1,841	1,819	Total.....	2,089	1,771
Black Hawk County -			Bremer County—		
Barelay.....	88	64	Dayton.....	13	103
Bennington.....	27	64	Douglas.....	25	117
Big Creek.....	156	101	Franklin.....	21	74
Black Hawk.....	46	89	Frederika.....	51	50
Cedar.....	38	53	Fremont.....	71	205
Cedar Falls.....	63	31	Jackson.....	63	29
Eagle.....	16	74	Jefferson.....	99	129
East Waterloo.....	29	45	Lafayette.....	32	63
Fox.....	5	112	Leroy.....	19	35
Lester.....	55	54	Maxfield.....	32	176
Lincoln.....	19	49	Polk.....	82	63
Mt. Vernon.....	24	91	Sumner.....	150	169
Orange.....	81	27	Sumner, No. 2.....	45	87
Poyner.....	30	119	Warren.....	80	130
Spring Creek.....	7	50	Washington.....	29	65
Union.....	21	25	Waverly—1st Ward.....	31	64
Washington.....	22	22	2d Ward.....	62	115
Waterloo.....	59	25	3d Ward.....	94	69
Waterloo—			4th Ward.....	53	43
1st Ward—1st Precinct.....	293	168	5th Ward.....	45	56
2d Precinct.....	233	127	Total.....	267	1,900
2d Ward—1st Precinct.....	218	173	Buchanan County—		
2d Precinct.....	341	113	Buffalo.....	102	24
3d Ward—1st Precinct.....	180	130	Byron.....	94	93
2d Precinct.....	172	194	Cono.....	30	90
3d Precinct.....	153	97	Fairbank.....	73	80
4th Ward—1st Precinct.....	196	214	Fremont.....	26	52
2d Precinct.....	213	194	Hazelton.....	120	64
3d Precinct.....	129	154	Homer.....	63	112
Cedar Falls—1st Ward.....	119	75	Jefferson.....	103	84
2d Ward.....	137	71	Liberty.....	103	87
3d Ward.....	123	61	Madison.....	136	102
4th Ward.....	134	38	Middlefield.....	17	32
Total.....	3,440	2,371	Newton.....	18	42
*Official report.....		2,966			

VOTES CAST ON PROPOSED AMENDMENT—Continued.

Name of Voting Precinct	Yes	No	Name of Voting Precinct	Yes	No
Buchanan Co.—Cont.			Twin Lakes, No. 2		
Perry	80	138	Center	30	18
Summer	59	61	Greenfield	41	72
Washington	83	68	Cedar, No. 1	72	74
Westburg	38	69	Cedar, No. 2	81	51
Independence—1st Ward	91	81	Logan	58	23
2d Ward	85	66	Lake City	64	47
3d Ward	110	59	Lake Creek	63	27
4th Ward	69	87	Elm Grove, No. 1	27	26
5th Ward	55	30	Elm Grove, No. 2	38	22
Total	1,538	1,527	Jackson	45	29
Buena Vista County—			Lake City, No. 1	77	40
Barnes	69	62	Lake City, No. 2	83	36
Brooke	18	34	Lake City, No. 3	52	28
Coon	34	39	Lake City, No. 4	57	48
Elk	41	41	Calhoun	52	23
Fairfield	173	78	Union	103	65
Grant	52	67	Reading	113	71
Hayes	37	29	Total	1,708	1,280
Lee	56	50	Carroll County—		
Lincoln	23	30	Jasper	82	23
Maple Valley	81	76	Sheridan	17	68
Newell	146	117	Kniest	11	121
Nokomis	232	87	Wheatland, No. 1	28	78
Poland	154	49	Wheatland, No. 2	14	60
Providence	48	53	Arcadia	47	101
Rembrandt	33	65	Maple River	33	84
Scott	38	83	Carroll—1st Ward	74	65
Sioux Rapids	138	70	2d Ward	125	33
Storm Lake			3d Ward	30	165
1st Ward	66	91	4th Ward	41	88
2d Ward	96	66	Grant	20	47
3d Ward	94	82	Glidden, No. 1	239	26
4th Ward	96	80	Glidden, No. 2	48	22
Storm Lake Twp.	15	14	Richland	35	20
Truesdale	19	24	Pleasant Valley	10	94
Washington	22	13	Roselle, No. 1	5	68
Total	1,708	1,376	Roselle, No. 2	4	104
Butler County—			Washington	12	85
Fremont	29	71	Warren	127	204
Dayton	43	60	Eden	28	106
Coldwater	157	177	Newton	57	79
Benezette	64	66	Union	190	110
Pittsford	125	128	Total	1,267	1,863
Bristow—West	61	71	Cass County—		
Allison—West	83	93	Atlantic—1st Ward	60	87
Jackson	54	89	2d Ward	62	108
Butler	170	153	3d Ward	148	139
Shell Rock	220	108	4th Ward	114	137
Jefferson	79	63	Bear Grove Twp.	74	52
Ripley	35	73	Benton	29	41
Madison	46	104	Brighton	52	106
Washington	12	90	Case	109	48
Monroe	61	102	Edna	45	88
Albion	103	214	Franklin	73	73
Beaver	110	69	Grant	226	113
Total	1,372	1,728	Grove	29	76
Calhoun County—			Lincoln	44	48
Lincoln	169	124	Massena	113	93
Sherman	26	48	Noble	30	105
Butler, No. 1	91	111	Pleasant	168	81
Butler, No. 2	23	37	Pymosa	35	68
Williams	22	62	Union	122	80
Gartfield	42	36	Victoria	20	77
Twin Lakes, No. 1	291	172	Washington	88	66
Total			Total	1,670	1,674

VOTES CAST ON PROPOSED AMENDMENT—Continued.

Name of Voting Precinct	Yes	No	Name of Voting Precinct	Yes	No
Jedar County—			Grand Meadow Twp.	65	39
Cass	26	62	Liberty Twp.	33	34
Center	50	96	Marcus Twp.	113	99
Dayton	126	97	Pilot Twp.	20	34
Fairfield	21	60	Pitcher Twp.	148	87
Farmington	46	275	Rock Twp.	19	41
Fremont—			Sheridan Twp.	36	69
Mechanicsville Pct.	24	21	Silver Twp.	18	13
Stanwood Pct.	65	83	Spring Twp.	29	30
Gower	63	58	Tilden Twp.	34	37
Inland	26	110	Willow Twp.	91	87
Iowa	39	65			
Linn	26	29	Total	1,089	1,140
Massillon	34	101	Chickasaw County—		
Pioneer	64	62	Utica Township	37	118
Red Oak	21	28	Jacksonville	58	121
Rochester	27	59	Washington, No. 1	36	61
Springdale—			Washington, No. 2	16	71
Centerdale Pct.	50	65	Deerfield	22	84
West Branch Pct.	150	60	Chickasaw	33	111
Springfield	33	177	Dayton	34	88
Sugar Creek	22	69	New Hampton	220	440
Tipton—1st Ward	51	66	Stapleton	71	114
2d Ward	77	95	Fredericksburg	140	87
3d Ward	71	105	Dresden	34	78
Total	1,141	1,884	Richland	41	53
Cerro Gordo County—			Bradford	155	66
Bath	20	39	Total	662	1,490
Clear Lake Twp.	65	34	Clerke County—		
Clear Lake City—1st Ward ..	101	40	Liberty Township	60	78
2d Ward	90	31	Fremont Township	66	45
3d Ward	118	34	Washington	42	45
Dougherty	30	59	Madison	40	43
Falls	105	81	Troy	221	84
Geneseo	85	99	Ward Township	52	39
Grant	56	19	Osceola	42	53
Grimes Twp.			Osceola City—		
Meservey Precinct	51	56	1st Ward	112	105
Thornton Pct.	78	52	2d Ward	62	62
Lake	36	20	3d Ward	106	111
Lime Creek	58	28	Jackson Township	95	103
Lincoln	49	16	Franklin Township	79	99
Mason Twp.	32	24	Greenbay Township	57	60
Mason City—			Knox Township	54	82
1st Ward—1st Pct.	207	104	Doyle	60	70
2d Precinct	104	49	Total	1,152	920
2d Ward—1st Pct.	244	117	Clay County—		
2d Pct.	148	60	Clay	50	61
3d Ward—1st Pct.	141	90	Douglas	35	31
2d Pct.	115	110	Freeman	77	37
4th Ward—1st Pct.	85	79	Garfield	47	21
2d Pct.	73	49	Gullett Grove	29	25
Mt. Vernon	40	23	Greenville	88	21
Owen	52	54	Herdland	43	32
Pleasant Valley	71	67	Lake	19	33
Portland	72	27	Lincoln	25	70
Union	27	19	Logan	51	41
Total	2,354	1,458	Lone Tree	33	58
Cherokee County—			Meadow	62	38
Afton Twp.	62	76	Peterson	94	59
Amherst Twp.	33	23	Riverton	34	25
Cedar Twp.	86	40	Sioux—1st Precinct	22	26
Cherokee Twp.	12	33	2d Precinct	12	11
Cherokee—1st Ward	95	163	Spencer—1st Precinct	108	84
2d Ward	48	92	2d Precinct	119	84
3d Ward	23	113	3d Precinct	143	171
Diamond Twp.	25	23			

VOTES CAST ON PROPOSED AMENDMENT—Continued.

Name of Voting Precinct	Yes	No	Name of Voting Precinct	Yes	No
Clay County—Continued.			Crawford County--		
Summit	39	43	Arion	20	24
Fosteria	22	13	Boyer	29	27
Waterford	13	43	Charter Oak	40	113
Total	1,115	989	Deloit	20	26
Clayton County—			Denison Township	26	47
Boardman	91	213	Denison City—1st Ward	97	84
Buena Vista	3	51	2d Ward	53	101
Casa	126	99	3d Ward	107	117
Clayton	27	45	East Boyer	26	66
Cox Creek	42	59	Goodrich	12	63
Elk	50	34	Hanover	9	77
Farmersburg	50	111	Hayes	17	56
Garnaville	30	96	Iowa	13	80
Giard	36	52	Jackson	16	54
Grand Meadow	22	46	Kiron	40	53
Hightland	23	28	Milford	33	21
Jefferson	39	59	Morgan	11	69
Mallory	37	59	Nishnabotna	138	111
Marion	5	71	Paradise	22	42
Mendon—First Precinct	37	47	Schleswig	24	151
2d Precinct	100	170	Soldier	11	108
Millville	12	42	Stockholm	36	69
Monona	105	165	Union	100	51
Read	6	83	Vail	41	74
Sperry	34	68	Washington	33	65
Volga	44	131	West Side	28	61
Wagner	57	90	Willow	24	39
Lodomillo	79	58	Total	1,036	1,861
Total	1,136	2,123	Dallas County—		
Clinton County—			Adams	77	61
Berlin	12	65	Adel	266	134
Bloomfield	62	72	Beaver	75	64
Brookfield	35	69	Boone	43	47
Camanche	54	73	Colfax	65	41
Center	16	164	Dallas	100	79
Deep Creek	18	69	Dallas Center	129	100
De Witt	123	116	De Soto	69	42
Eden	46	88	Dexter	153	74
Elk River	27	135	Grant	64	86
Hampshire	6	91	Lincoln	56	67
Liberty	13	79	Linn	147	72
Lincoln	3	46	Perry—1st Ward	192	108
Olive	43	161	Second Ward	201	141
Orange	26	74	Third Ward	166	103
Sharon	49	127	Redfield	126	94
Spring Rock	45	88	Scandia	97	65
Spring Valley	2	34	Spring Valley	78	43
Washington	3	58	Sugar Grove	127	63
Waterford	27	137	Van Meter	84	80
Welton	26	59	Walnut	109	65
Clinton—			Washington	63	40
1st Ward—1st Precinct	51	132	Woodward	144	88
2d Precinct	54	172	Total	2,681	1,748
3d Precinct	76	183	Davis County—		
2d Ward	137	240	Bloomfield—1st Ward	68	73
3d Ward	114	206	Second Ward	110	91
4th Ward—1st Precinct	44	117	Third Ward	85	83
2d Precinct	96	208	Cleveland Township	65	72
5th Ward	29	120	Drakesville Township	40	52
6th Ward—1st Precinct	62	112	Fabius Township	42	69
2d Precinct	33	87	Fox River Township	50	63
7th Ward—1st Precinct	20	69	Grove Township	37	107
2d Precinct	26	126	Lick Creek Township	88	105
Total	1,397	3,556	Marion Township	35	31
			Perry Township	48	67

VOTES CAST ON PROPOSED AMENDMENT—Continued.

Name of Voting Precinct	Yes	No	Name of Voting Precinct	Yes	No
Davis County—Continued.			2d Precinct	62	321
Prairie Township	51	76	2d Ward—1st Precinct	182	261
Roscoe Township	20	23	2d Precinct	48	191
Salt Creek Township	59	61	3d Ward—1st Precinct	70	157
Soap Creek Township	55	72	2d Precinct	67	182
Union Township	80	104	4th Ward—1st Precinct	59	187
West Grove	45	96	2d Precinct	166	213
Wyacondah Township	62	164	5th Ward—1st Precinct	59	197
			2d Precinct	70	119
Total	1,041	1,349	6th Ward—1st Precinct	78	156
Decatur County—			2d Precinct	91	176
Bloomington	39	53	7th Ward—1st Precinct	81	207
Burrell—Terre Haute Pet.	30	40	2d Precinct	83	194
Davis City Precinct	44	34	Augusta Township	13	26
Center	100	61	Beaton Township	14	56
Decatur	121	68	Concordia Township	13	34
Eden	54	88	Danville Township	102	60
Fayette	260	80	Flint River Township	74	128
Franklin	113	53	Franklin Township	33	76
Garden Grove	123	73	Huron Township	38	21
Le Roy Precinct	46	73	Jackson Township	3	9
Grand River	33	85	Pleasant Grove Township	80	50
Hamilton	55	82	Tama Township	29	31
High Point	42	67	Union Township	53	70
Long Creek	87	88	Washington Township	56	38
Morgan	37	31	Yellow Springs Township	112	97
New Buda	47	44			
Richland	89	126	Total	1,708	3,295
Woodland	48	71	Dickinson County—		
Leon—1st Ward	55	87	Arnold's Park	59	69
2d Ward	69	59	Center Grove	228	159
2d Ward	112	58	Diamond Lake	41	28
Total	*1,625	*1,329	Excelsior	43	23
*Officially reported	1,625	1,314	Lakeville	25	60
Delaware County—			Lloyd	62	42
Adams Township	68	50	Milford	65	42
Bremen Township	8	63	Okoboji	93	81
Coffin Grove Township	57	51	Richland	38	24
Colony Township	61	125	Silver Lake	123	90
Delaware Township	56	53	Spirit Lake	51	49
Delhi Township	67	69	Superior	76	48
Elk Township	86	78	Westport	26	25
Hazel Green Township	21	49			
Honey Creek Township			Total	976	727
Edgewood Precinct	57	51	Dubuque County—		
Thorpe Precinct	23	56	Dubuque—		
Manchester—1st Ward	96	71	1st Ward—1st Precinct	159	330
Second Ward	167	100	2d Precinct	185	256
Third Ward	99	62	2d Ward—1st Precinct	158	194
Milo Township	58	41	2d Precinct	276	361
North Fork Township	8	70	3d Ward—1st Precinct	86	223
Oncida Township—			2d Precinct	91	261
Delaware Precinct	9	49	3d Precinct	94	338
Earlville Precinct	65	59	4th Ward—1st Precinct	189	287
Oncida Precinct	31	21	2d Precinct	186	227
Prairie Township	48	31	3d Precinct	163	363
Richland Township	64	79	5th Ward—1st Precinct	108	351
South Fork Township—			2d Precinct	121	395
Hopkinton Precinct	26	57	3d Precinct	162	404
Sand Spring Precinct	16	44	4th Precinct	106	388
Union Township	32	41	Cascade Township	47	140
Total	1,296	1,404	Center Township	82	123
Des Moines County			Concord Township	25	126
Burlington City—			Dodge Township	23	162
1st Ward—1st Precinct	81	189	Dubuque Township	59	214
			Iowa Township	31	102
			Jefferson—North Precinct	17	113
			South Precinct	12	69

VOTES CAST ON PROPOSED AMENDMENT--Continued.

Name of Voting Precinct	Yes	No	Name of Voting Precinct	Yes	No
Dubuque County--Cont.			2d Ward	185	100
Liberty Township	10	134	3d Ward	169	111
Mosalem Township	2	98	4th Ward	120	127
New Wine--Dyersville Pct.	61	270	Floyd	106	87
New Wine	21	143	Niles	54	76
Peru	18	123	Pleasant Grove	40	60
Frairie Creek	28	188	Rock Grove	128	78
Table Mound	24	151	Rockford	148	115
Taylor--Epworth Precinct	73	181	Rudd	83	43
Farley Precinct	52	71	Riverton	49	54
Vernon	32	132	Scott	23	40
Washington	44	179	St. Charles	81	136
White Water	54	131	Ulster	51	68
			Union	112	90
Total	2,748	7,192	Total	1,472	1,296
Emmet County--			Franklin County--		
Armstrong	150	77	Clinton	99	111
Center	59	46	Coulter	14	36
Denmark	79	87	Grant	42	56
Ellsworth	52	41	Geneva	68	78
Emmet	41	25	Hamilton	44	47
Estherville--1st Ward	129	71	Ingham	61	33
2d Ward	151	84	Lee	53	49
3d Ward	183	95	Latimer	19	39
Estherville Township	44	70	Marion	23	37
High Lake	73	71	Morgan	60	132
Iowa Lake	26	39	Mott	34	60
Jack Creek	86	56	Osceola	19	33
Lincoln	50	28	Oakland	76	105
Swan Lake	43	53	Ross	63	93
12 Mile Lake	46	43	Richland	49	59
Total	1,132	762	Reeve	37	36
Fayette County--			Scott	64	32
Auburn	35	115	Wisner	8	64
Banks	49	58	West Fork	47	47
Bethel	45	62	Washington, No. 1	247	106
Center	53	87	Washington	150	130
Clermont	74	95	Total	1,316	1,550
Dover	24	95	Benton, No. 1	36	27
Eden	82	85	Fremont County--		
Fairfield	116	59	Benton, No. 2	15	2
Fayette	142	57	Fisher	120	43
Fremont	54	64	Franklin, No. 1	48	20
Harlan	111	75	Franklin, No. 2	53	38
Ilwaco	87	66	Franklin, No. 3	16	14
Jefferson	65	40	Green	29	12
Oelwelo--1st Ward	151	59	Locust Grove	33	15
2d Ward	138	47	Madison, No. 1	4	19
3d Ward	68	52	Madison, No. 2	13	8
4th Ward	117	81	Monroe	52	35
Oran	25	53	Frairie	44	26
Pleasant Valley	70	73	Riverside	105	42
Putnam	46	23	Riverton	78	36
Scott	38	23	Ross	96	32
Smithfield	51	41	Scott, No. 1	41	32
Union	30	87	Scott, No. 2	24	27
Westfield	50	23	Sidney, No. 1	110	61
West Union--1st Ward	72	61	Sidney, No. 2	100	69
2d Ward	54	71	Walnut	48	28
3d Ward	42	73	Washington, No. 1	11	18
Windsor	89	135	Washington, No. 2	13	19
Total	1,943	1,842	Total	1,098	596
Floyd County--					
Cedar	25	32			
Charles City--1st Ward	123	106			

VOTES CAST ON PROPOSED AMENDMENT—Continued.

Name of Voting Precinct	Yes	No	Name of Voting Precinct	Yes	No
Greene County—			Hamilton County—		
Bristol Township	81	40	Blairsburg Township	63	61
Cedar Township	36	36	Cass Township	53	67
Dawson Township	50	39	Clear Lake Township	89	90
Franklin Township	71	32	Ellsworth Township	56	70
Grant Township	57	25	Freedom Township	49	58
Greenbrier Township	71	17	Fremont Township	33	48
Hardin Township	50	22	Hamilton Township	44	61
Highland Township	111	69	Independence Township	54	85
Jackson Township	54	16	Liberty Township	31	42
Jefferson—1st Ward	157	82	Lincoln Township	100	22
2d Ward	69	27	Lyon Township	161	100
3d Ward	156	57	Marion Township	153	82
Junction—1st Precinct	160	155	Rose Grove	40	33
2d Precinct	69	34	Scott Township	38	79
Kendrick Township	66	45	Webster Township	66	48
Paton Township	131	71	Williams Township	95	87
Scranton Township	98	106	Webster City—		
Washington Township	135	54	1st Ward	78	88
Willow Township	31	47	2d Ward	126	09
Total	1,686	1,014	3d Ward	145	103
			4th Ward	121	156
			5th Ward	40	38
			Total	1,682	1,602
Grundy County—			Hancock County—		
Fairfield	96	44	Amsterdam	138	85
Beaver	34	28	Avery	77	103
Pleasant Valley	76	102	Bingham	52	77
German	14	186	Boone	66	53
Shiloh	27	169	Britt	264	198
Colfax	16	114	Concord	135	229
Lincoln	17	61	Corwith Precinct	17	26
Grant	45	45	Crystal	55	53
Black Hawk	182	101	Ell	32	145
Washington	75	58	Ellington	77	60
Palermo	250	158	Erin	59	67
Mairose	92	25	Garfield	31	89
Felix	37	23	German	12	102
Clay—Conrad	98	49	Madison	61	67
Beaman	56	32	Mayor	99	87
Total	999	1,193	Orthel	47	68
			Twin Lake	41	50
			Total	1,346	1,549
Guthrie County—			Hardin County—		
Baker	57	57	Alden	128	132
Bear Grove	69	39	Buckeye	32	53
Beaver	175	101	Clay	61	30
Cass—Panora	200	169	Concord	35	79
Yale	47	34	Eldora City	316	166
Dodge	153	68	Eldora Township	38	23
Grant	56	66	Ellis	49	34
Highland	134	116	Etna	75	213
Jackson	53	35	Grant	18	63
Orange	55	40	Hardin	84	26
Penn	22	23	Iowa Falls—1st Precinct	193	96
Richland—Jamaica	64	59	2d Precinct	241	123
Yale	24	25	Jackson	68	27
Seeley	74	60	Pleasant	87	44
Stuart Twp.	18	9	Providence	163	31
Stuart—1st Ward	43	34	Sherman	116	72
2d Ward	63	40	Tipton	85	97
Thompson	137	95	Union	94	85
Union	34	45	Whitten	23	32
Valley	302	240	Total	1,821	1,486
Victory	47	57			
Total	1,809	1,347			

VOTES CAST ON PROPOSED AMENDMENT—Continued.

Name of Voting Precinct	Yes	No	Name of Voting Precinct	Yes	No
Harrison County—			Saratoga Twp.		
Harrison	191	118	Vernon Springs Twp.	27	18
Lincoln	26	23		38	22
Allen	14	33			
Jackson	46	21	Total	847	687
Little Sioux	54	70	Humboldt County—		
Douglas	20	30	Avery	90	53
Boyer	173	95	Beaver	26	72
Magnolia	85	118	Corinth	59	60
Raglan	39	37	Dakota City	47	39
Morgan	52	43	Delana	68	78
Cass	24	53	Gilmore City	75	63
Jefferson	235	203	Grove	52	31
Calhoun	23	30	Humboldt	79	74
Taylor	63	46	Lake	72	55
Clay	14	30	Lu Verne	18	38
Washington	45	83	Norway	49	144
Union	27	42	Renwick	70	61
Lagrange	48	7	Rutland	99	40
St. John	59	33	Springvale	300	164
Missouri Valley—			Wacousta	85	41
1st Ward	50	56	Weaver	75	53
2d Ward	91	68			
3d Ward	125	100	Total	1,275	1,087
Cincinnati	60	11	Ida County—		
Total	1,618	1,375	Galva Twp. and Town.	64	92
Henry County—			Griggs Twp. and Town.	98	156
Baltimore	33	50	Douglas Township	19	21
Canaan	79	74	Battle Township	18	47
Center	95	66	Logan Township	37	25
Hillsboro	40	36	Silver Creek	62	22
Jackson	53	41	Blaine	84	33
Jefferson	80	122	Corwin Twp. and City	370	119
Marion	65	45	Maple Twp. and Town.	96	123
Mt. Pleasant—1st Ward.	137	92	Garfield Twp.	80	21
2d Ward	125	76	Grant Township	11	63
3d Ward	71	74	Hayes Township	53	67
4th Ward	84	72			
New London	155	178	Total	922	781
Rome	22	42	*Official report	327	—
Salem	154	63	Iowa County—		
Scott	194	132	Amana	20	—
Tippecanoe	62	42	Cono	19	14
Trenton	50	99	Dayton	41	73
Wayne	94	127	English, 1st	56	47
Total	1,583	1,401	English, 2d	93	142
Howard County—			Fillmore	94	96
Afton Twp.—1st Precinct	88	59	Greene	39	64
2d Precinct	9	38	Hartford, 1st	64	61
Albion Township	33	42	Hartford, 2d	117	69
Chester Township	39	21	Hilton	43	83
City of Cresco—1st Ward	46	41	Honey Creek	43	87
2d Ward	137	42	Iowa	15	64
3d Ward	109	57	Lenox	13	26
Forest City Township	104	34	Lincoln	19	76
Howard Twp.—1st Precinct	19	48	Marengo Twp.	45	63
2d Precinct	10	25	Marengo, 1st	51	66
Howard Center Twp.	22	28	Marengo, 2d	58	58
Jamestown Township	77	43	Marengo, 3d	48	76
New Oregon Twp.—			Pilot	27	79
1st Precinct	29	20	Sumner	38	63
2d Precinct	11	50	Troy	31	82
Oak Dale Twp.	20	7	Williamsburg	106	152
Paris Twp.—1st Precinct	22	33	Washington	10	41
2d Precinct	7	43	York	25	62
			Total	1,066	1,724

SEMI-OFFICIAL VOTE BY PRECINCTS

471

VOTES CAST ON PROPOSED AMENDMENT—Continued.

Name of Voting Precinct	Yes	No	Name of Voting Precinct	Yes	No
Jackson County—			Jefferson County—		
Maquoketa City—			Walnut	17	68
1st Ward	85	189	Penn	73	98
2d Ward	95	114	Black Hawk	60	43
3d Ward	58	61	Abingdon	21	49
4th Ward	104	92	Packwood	57	66
Bellevue Town	61	104	Batavia	61	101
Bellevue Township	15	73	Brookville	30	16
Brandon Township	20	46	Center	75	82
Butler Township	46	71	Fairfield—1st Ward	89	85
Fairfield Township	14	57	2d Ward	179	165
Farmers Creek Township	49	76	3d Ward	206	203
Iowa Twp.—1st Precinct	30	60	4th Ward	145	92
2d Precinct	40	50	Buchanan	94	82
Jackson Township	9	99	Lockridge	28	89
Maquoketa Township	20	73	Lockridge City	9	42
Monmouth Township	57	66	Round Prairie	37	75
Otter Creek Township	13	119	Cedar	27	23
Ferry Township	52	78	Liberty	87	56
Prairie Springs Twp.	13	122	Des Moines	44	44
Richland Township	11	131			
South Fork Township	53	92	Total	1,231	1,489
Tete des Morts Twp.	7	56			
Union Township	32	48	Johnson County—		
Van Buren Twp.—			Big Grove	96	187
1st Precinct	37	119	Cedar	28	95
2d Precinct	10	20	Clear Creek	55	64
Washington Township	35	63	East Lucas	15	62
			Premont	82	132
Total	934	2,179	Graham	41	56
			Hardin	81	76
Jasper County—			Iowa City—1st Ward	175	160
Euens Vista	79	103	2d Ward	229	181
Clear Creek	47	79	3d Ward	51	251
Colfax—1st Ward	110	92	4th Ward	209	214
2d Ward	100	86	5th Ward	160	122
3d Ward	58	59	Jefferson	25	89
Elk Creek	†	†	Liberty	36	78
Fairmount	20	25	Lincoln	13	61
Hickory Grove	62	44	Madison	21	50
Independence	106	187	Monroe	22	99
Kellogg	127	144	Newport	5	77
Lynnville	106	78	Oxford	76	143
Malaka	40	78	Penn	45	77
Mariposa	45	78	Pleasant Valley	28	49
Mingo	48	45	Scott	60	52
Monroe	†	†	Sharon	55	39
Mound Prairie	57	34	Union	31	73
Newton Township	57	64	Washington	29	46
Newton—1st Ward	77	28	West Lucas	85	41
2d Ward	175	55			
3d Ward	197	90	Total	1,597	2,561
4th Ward	158	110			
Palo Alto	79	75	Jones County—		
Poweshiek	63	70	Cass	32	73
Prairie City	166	154	Castle Grove	29	62
Reasnor	33	35	Olney	12	32
Richland	36	74	Parkview	28	77
Rock Creek	51	59	Anamosa—1st Ward	61	65
Seevers	33	36	3d Ward	64	88
Sherman	56	87	3d Ward	36	95
Sully	29	76	4th Ward	59	81
Vandalia	17	54	Stone City	7	21
Washington	44	41	Greenfield	60	85
			Hale	57	63
Total	2,510	2,291	Jackson	52	78
			Lovell	22	48
†No return by election board.			Monticello—1st Ward	67	66
			2d Ward	48	94
			3d Ward	40	62

VOTES CAST ON PROPOSED AMENDMENT—Continued.

Name of Voting Precinct	Yes	No	Name of Voting Precinct	Yes	No
Jones County—Cont.			Plum Creek	35	54
Madison Center Jct.	40	24	Portland	28	17
South Madison	37	27	Prairie	15	32
Onslow	34	41	Ramsey	10	32
Oxford	37	197	Riverdale	9	38
East Richland	19	62	Seneca	22	42
West Richland	2	25	Sexton Precinct	3	23
Rome	101	159	Sherman	25	43
Scotch Grove	30	30	Springfield	0	21
Washington	16	79	Swea	39	26
Wayne	23	108	Union	41	27
Wyoming	100	92	Wesley	71	73
			Whittemore	44	99
Total	*1,153	*1,971	Total	1,400	1,721
*Officially reported	1,134	1,581			
Keokuk County—			Lee County—		
Adams	94	49	Cedar Township	43	20
Benton	100	119	Charleston Township	47	32
Clear Creek	6	23	Denmark Township	37	17
E. Eng. River	77	50	Des Moines Township	61	25
W. Eng. River	38	22	Donnellson Precinct	74	76
German	25	101	Franklin Precinct	15	39
Jackson	74	62	Green Bay Township	29	41
E. Lafayette	35	70	Harrison Township	35	51
W. Lafayette	0	33	Keokuk City—		
W. Lancaster	42	54	Jackson Township—		
E. Lancaster	21	55	1st Precinct	198	121
Liberty	54	59	2d Precinct	138	206
Prairie	122	62	3d Precinct	251	130
Richland	129	119	4th Precinct	89	100
Sigourney—1st Ward	68	64	5th Precinct	164	166
2d Ward	31	61	6th Precinct	149	162
3d Ward	63	88	7th Precinct	123	125
4th Ward	39	37	Jackson Twp., outside	41	33
Sigourney Township	12	33	Jefferson Twp.	39	49
Steady Run	31	63	Fort Madison, City—		
Van Buren	25	44	Madison Twp.—1st Pet.	55	73
Warren	139	52	2d Precinct	63	100
Washington	54	36	3d Precinct	99	129
What Cheer—1st Ward	62	34	4th Precinct	66	141
2d Ward	56	40	E. 5th Precinct	33	77
3d Ward	35	29	W. 5th Precinct	71	47
Total	1,514	1,354	Marion Township	15	69
			Montrose Township	135	63
Kossuth County—			Pleasant Ridge Township	39	50
Algona—1st Ward	61	68	Van Buren Township	53	20
2d Ward	107	91	Washington Township	17	32
3d Ward	46	73	West Point Township	53	93
4th Ward	59	62	Total	2,242	2,811
Buffalo	63	77			
Burt	105	67	Linn County—		
Cresco	41	27	Bertram	38	39
Eagle	21	26	Springville	135	91
East Lone Rock Pet.	16	8	Viola	36	24
Fenton	33	60	Boulder	22	64
Garfield	16	65	Buffalo	14	40
German	8	75	May's Island	56	101
Germania Precinct	65	60	Kenwood Park	53	45
Grant	29	12	Clinton	60	88
Greenwood	98	105	College	35	92
Harrison	97	70	Fairfax	37	66
Hebron	9	25	Fayette	29	49
Irvington	26	23	Mt. Vernon	212	99
Ledyard	37	31	Lisbon	93	59
Lincoln	20	19	Grant	79	83
Lone Rock	18	15	Jackson	128	101
Lotts Creek	6	44	Linn	46	74
Lu Verne	60	38	Central City	97	76

VOTES CAST ON PROPOSED AMENDMENT--Continued.

Name of Voting Precinct	Yes	No	Name of Voting Precinct	Yes	No
Linn County--Continued.			Lyon County--		
Waubeek	32	27	Allison	18	17
Marion, 1st Ward	72	85	Centennial	22	21
2d Ward	74	91	Cleveland	13	40
3d Ward	53	74	Dale	12	45
4th Ward	85	129	Doon, No. 1	48	73
Marion Township	164	184	Doon, No. 2	33	55
Monroe	37	72	Elgin	56	67
Otter Creek	53	73	Garfield	27	38
Putnam	15	95	Grant	6	45
Cedar Rapids, 1st Ward	119	205	Larchwood, No. 1	47	42
2d Ward	426	365	Larchwood, No. 2	21	24
3d Ward	339	337	Liberal	18	45
4th Ward	310	323	Logan	22	15
5th Ward	117	295	Lyon	21	15
6th Ward	9	232	Midland	10	38
7th Ward	123	284	Riehland	119	62
8th Ward	198	292	Riverside	19	15
9th Ward	271	328	Rock	25	22
10th Ward	153	236	Rock Rapids	280	113
11th Ward	181	235	Sioux	19	19
Spring Grove	47	68	Wheeler	29	103
Washington	168	192			
Total	4,093	5,584	Total	855	916
Louisa County--			Madison County--		
Columbus City	137	95	Crawford	26	96
Columbus Junction	118	122	Douglas	59	56
Concord	59	70	Earlham	122	70
Cotter	51	88	Grand River	84	70
Elliott	59	73	Jackson	42	57
Elm Grove	41	53	Jefferson	42	73
Grand View	56	104	Lee	25	45
Hopewell	6	13	Lincoln	54	50
Jefferson	55	40	Madison	28	35
Letts	49	52	Monroe	45	65
Marshall	35	66	Ohio	101	40
Morning Sun	175	194	Penn	56	49
Oakland	21	43	Scott	57	73
Port Louisa	38	44	South	118	114
Union	35	31	Union	39	46
Wapello City	143	168	Walnut	58	76
Wapello Township	77	86	Webster	42	70
Total	1,196	*1,203	Winterset--1st Ward	135	171
*Official report		1,213	2d Ward	135	152
Lucas County--			Total	1,263	1,408
Benton Township	62	55	Mahaska County--		
Cedar Township	68	77	Adams township	42	61
Chariton City--1st Ward	197	88	Black Oak	17	112
2d Ward	204	164	Cedar	132	72
3d Ward	222	93	East Des Moines	46	18
English Township	79	85	West Des Moines	48	19
Jackson Township	150	60	West Garfield	30	34
Liberty Township	45	96	East Garfield	26	65
Lincoln Township	71	68	East Harrison	52	25
Otter Creek Township	50	15	West Harrison	30	22
Pleasant Township	115	67	East Jefferson	28	23
Union Township	121	60	West Jefferson	49	98
Warren Township	74	37	Lincoln	44	12
Washington Township	177	79	Monroe	47	64
White Breast Township	43	72	North Madison	32	39
Total	1,631	1,091	South Madison	21	13
			Pleasant Grove	94	57
			Prairie	167	108
			Riehland	84	38
			Spring Creek	112	74

VOTES CAST ON PROPOSED AMENDMENT—Continued.

Name of Voting Precinct	Yes	No	Name of Voting Precinct	Yes	No
Mahaska County—Cont.			Venue	51	84
Scott	20	58	Washington	53	57
Union	53	43	Marshalltown—1st Ward	235	192
White Oak	33	81	2d Ward	466	167
Oakloosa—1st Ward	51	73	3d Ward	326	163
2d Ward—1st Precinct	50	74	4th Ward	161	133
2d Precinct	18	78	5th Ward	81	75
3d Ward—1st Precinct	105	86	Total	2,053	1,863
2d Precinct	32	74	Mills County—		
4th Ward	220	106	Benton	25	13
5th Ward	150	96	Center	50	20
Total	2,050	1,693	Deer Creek	50	15
Marion County—			Emerson	90	25
Durham	18	33	Glenwood	234	142
Harvey	60	35	Hastings	55	33
Tracy	53	46	Henderson	87	36
Dallas	39	64	Ingraham	63	48
Melcher	65	102	Lyons	18	25
Newbern	15	44	Malvern	153	79
Franklin Township	21	79	Mnacoia	11	15
Indiana Township	29	85	Plattville	48	51
Flagler	21	45	Rawles	45	25
Knoxville Township	133	207	Silver Creek	45	23
Knoxville—1st Ward	438	136	St. Mary	1	13
2d Ward	80	74	West Oak	11	22
3d Ward	116	135	White Cloud	50	26
Lake Prairie Township	11	146	Total	1,064	630
Pella—1st Ward	40	82	Mitchell County—		
2d Ward	53	92	Burr Oak	42	37
3d Ward	23	73	Cedar	52	88
4th Ward	34	66	*Douglas		
Bussey	112	50	East Lincoln	46	33
Everist	17	22	Jenkins	135	74
Hamilton	30	35	Liberty	63	21
Marysville	27	23	Mitchell	69	53
Perry Township	28	27	Newburg	35	41
Pleasant Grove Township	43	47	Osage	24	28
Pleasantville	103	52	Osage City—1st Ward	54	49
Polk Township	13	44	2d Ward	88	47
Red Rock Township	40	51	3d Ward	88	83
Summit Township	33	97	4th Ward	76	89
Swan Township	50	64	Otranto	66	54
Union Township	33	82	Rock	61	63
Washington Township	69	77	Stacyville	28	29
Total	1,565	2,165	St. Ansgar	135	59
Marshall County—			Union	31	40
Bangor	63	25	Wayne	54	44
Eden	50	49	West Lincoln	65	25
Greencastle, No. 1	99	80	Total	1,233	952
Greencastle, No. 2	24	22	*No return made in poll books.		
Iowa	77	28	Monona County—		
Jefferson, No. 1	33	42	Ashton	63	49
Jefferson, No. 2	4	56	Belvidere	44	24
Le Grande, No. 1	87	36	Center	45	18
Le Grande, No. 2	24	36	Cooper	15	73
Liberty	66	17	Fairview	18	31
Liscomb	80	53	Franklin	35	47
Linn, No. 1	16	8	Grant	64	36
Linn, No. 2	137	63	Jordan	37	37
Logan, No. 1	54	71	Kennebec	76	20
Logan, No. 2	30	37	Lake	24	28
Marietta	43	38	Lincoln	20	24
Marion	80	46	Maple	18	59
Minerva	46	75			
State Center	123	132			
Taylor	62	23			
Timbercreek	49	43			

SEMI-OFFICIAL VOTE BY PRECINCTS

475

VOTES CAST ON PROPOSED AMENDMENT—Continued.

Name of Voting Precinct	Yes	No	Name of Voting Precinct	Yes	No
Monona County—Cont.			Fulton—1st Precinct	6	40
Mapleton	79	130	2d Precinct	16	64
Onawa—1st Ward	23	34	Goshen	37	80
2d Ward	42	61	Lake	39	41
3d Ward	63	75	Montpelier	21	44
4th Ward	44	45	Moscow	20	55
Sherman	30	50	Muscataine—1st Ward	112	192
Sloux	25	22	2d Ward	176	211
Soldier	39	68	3d Ward—1st Precinct	163	175
Spring Valley	77	78	2d Precinct	90	104
St. Clair	61	68	4th Ward	140	220
West Fork	48	17	Orono	52	23
Willow	33	54	Pike	84	35
			Seventy-six	23	38
Total	1,034	1,114	Sweetland—1st Precinct	47	55
Monroe County—			2d Precinct	19	19
Albia—1st Ward	123	52	Wapsinonoc	213	104
2d Ward	93	80	Wilton	116	142
3d Ward	91	53			
4th Ward	143	90	Total	1,582	1,754
Avery Precinct	89	25	O'Brien County—		
Bluff Creek, No. 1	80	60	Baker	18	25
Bluff Creek, No. 2	69	48	Caledonia	3	59
Buxton, No. 1	116	89	Carroll	41	60
Buxton, No. 2	76	80	Center	41	50
Cedar Township	32	41	Dale	48	31
Foster Precinct	27	34	Floyd	33	30
Franklin Township	23	48	Franklin	171	114
Georgetown Precinct	18	42	Grant	24	28
Hilton Precinct	37	38	Hartley	154	154
Hiteman Precinct	80	48	Highland	65	50
Hoeking Precinct	37	56	Liberty	32	63
Jackson Township	34	47	Lincoln	23	50
Lockman Precinct	24	11	Omega	23	75
Mantua Township	39	33	Sheldon—1st Ward	172	63
Pleasant Township	60	35	2d Ward	134	62
Troy Township	92	52	3d Ward	44	23
Union Township	85	77	Summit	167	89
Urbana Township	26	46	Union	156	88
Ward Precinct	25	4	Waterman	132	53
Wayne Township	56	43			
			Total	1,485	1,220
Total	1,595	1,228	Osceola County—		
Montgomery County—			Allison	30	68
Douglas Township	75	61	Baker	37	92
East Township	71	43	Fairview	56	83
Elliott Precinct	69	35	Gilman	24	113
Frankfort Township	45	79	Goewey	17	71
Garfield Township	50	25	Harrison	21	40
Grant Township	54	55	Holman	259	248
Pilot Grove Township	77	27	Horton	4	49
Lincoln Township	43	4	Viola	20	40
Red Oak Township	62	45	Wilson	10	22
Red Oak—1st Ward	122	131	Chevedan	93	86
2d Ward	189	118			
3d Ward	232	121	Total	571	399
Scott Township	133	160	Paga County—		
Sherman Township	47	35	Valley Township	49	59
Village—1st Ward	115	35	Douglas Township	52	42
2d Ward	50	23	Fremont Township	52	50
3d Ward	87	24	Pierce Township	135	53
Washington Township	57	70	Grant Township	46	17
West Township	46	32	Shenandoah—1st Ward	104	71
			2d Ward	180	98
Total	1,612	1,169	3d Ward	921	90
Muscataine County—			Tarkio Township	67	51
Bloomington	50	57	Yorktown Precinct	32	47
Cedar	29	20	Nodaway Township	76	49
Fruitland	20	28			

VOTES CAST ON PROPOSED AMENDMENT—Continued.

Name of Voting Precinct	Yes	No	Name of Voting Precinct	Yes	No
Clarinda—			Sioux	54	45
1st Ward—1st Precinct.	112	47	Stanton	25	61
2d Precinct	112	48	Union	45	20
2d Ward—1st Precinct	60	44	Washington	22	66
2d Precinct	173	21	Westfield, No. 1	10	7
Nebraska Township	17	27	Westfield, No. 2	26	24
East River Township	58	25			
Shambaugh Precinct	27	25	Total	1,316	1,881
Harlan Township	33	24			
Lincoln Township	114	66	Pocahontas County—		
Morton Township	49	17	Bellyville	62	102
Washington Township	65	27	Cedar	158	137
Colfax Township	93	36	Center	184	143
Amity Township	165	41	Clinton	124	81
Braddyville Precinct	22	19	Colfax	65	70
Buchanan Township	49	21	Cummins	52	42
Total	2,185	1,133	Des Moines	64	54
			Dover	44	71
Palo Alto County—			Garfield	60	51
Booth	14	19	Grant	56	60
Curlow	31	27	Lake, No. 1	25	74
Cylinder	16	20	Lake, No. 2	25	40
Ellington	18	40	Lincoln	21	82
Emmettsburg—1st Ward	63	76	Lizard	17	69
2d Ward	67	82	Marshall	62	67
3d Ward	29	99	Powhatan	89	79
4th Ward	48	67	Roosevelt	27	71
Emmettsburg	26	74	Sherman	68	74
Fairfield	18	62	Swan Lake	223	86
Fero Valley	29	55	Washington	47	28
Freedom	22	47	Total	1,446	1,516
Great Oak	16	68			
Highland	141	76	Polk County—		
Independence	24	87	Allen	23	47
Lost Island	38	60	Beaver	112	70
Mallard	34	62	Bloomfield—1st Precinct	141	146
Nevada	23	41	2d Precinct	22	32
Silver Lake	84	53	Camp—1st Precinct	19	40
Vernon	33	51	2d Precinct	61	48
Walnut, North	102	104	Clay	59	70
Walnut, South	18	38	Crocker	158	118
West Bend	64	122	Delaware	78	50
Total	949	1,430	Douglas	97	62
			Elkhart	66	70
Plymouth County—			Franklin—1st Precinct	28	27
Akron	37	79	2d Precinct	53	14
America	30	49	Four Mile	42	38
Elgin, No. 1	27	24	Jefferson—1st Precinct	22	25
Elgin, No. 2	35	46	2d Precinct	55	43
Elkhorn	32	51	Lincoln—1st Precinct	37	55
Fredonia	25	50	2d Precinct	27	25
Garfield	178	85	Madison	53	45
Grant	8	39	Savior	120	90
Hancock	16	14	Union	33	23
Henry	16	47	Valley—1st Precinct	96	68
Hungerford	63	96	2d Precinct	100	55
Johnson	13	50	3d Precinct	77	40
Le Mars—1st Ward	117	143	Walnut	92	77
2d Ward	120	92	Washington	47	37
3d Ward	106	152	Webster—1st Precinct	26	29
Liberty	42	59	2d Precinct	29	37
Lincoln	16	22	3d Precinct	27	24
Marion	12	71	Des Moines—		
Meadow	11	28	1st Ward—1st Precinct	23	31
Perry	24	24	2d Precinct	215	113
Plymouth	85	98	3d Precinct	280	128
Portland	20	14	4th Precinct	242	192
Preston	11	61	5th Precinct	305	139
Remsen	39	127	6th Precinct	223	131
			7th Precinct	293	102

VOTES CAST ON PROPOSED AMENDMENT—Continued.

Name of Voting Precinct	Yes	No	Name of Voting Precinct	Yes	No
Polk County—Continued.			Keg Creek	17	20
8th Precinct	407	161	Knox	159	208
5th Precinct	365	175	Layton	88	139
2d Ward—1st Precinct	80	117	Lewis	48	50
2d Precinct	189	185	Lincoln	22	62
3d Precinct	305	67	Macedonia	41	43
4th Precinct	180	180	McClelland	37	40
5th Precinct	193	213	Minden	39	106
6th Precinct	163	85	Neola	94	67
3d Ward—1st Precinct	81	224	Norwalk	57	54
2d Precinct	91	115	Pleasant	14	53
2d Precinct	148	141	Rockford	59	51
4th Precinct	101	96	Silver Creek	28	41
5th Precinct	178	116	Treynor	55	12
6th Precinct	383	90	Valley	62	75
7th Precinct	196	87	Washington	27	62
8th Precinct	249	150	Waveland	50	19
4th Ward—1st Precinct	228	166	Wright	48	13
2d Precinct	73	192	York	17	40
2d Precinct	143	157			
4th Precinct	127	224	Total	3,156	3,249
5th Precinct	64	99	Poweshiek County—		
6th Precinct	185	154	Bear Creek	167	73
5th Ward—1st Precinct	45	121	Chester	56	87
2d Precinct	66	118	Deep River	110	124
3d Precinct	92	179	Grinnell Township	59	23
4th Precinct	154	185	Grinnell City—1st Ward	144	73
5th Precinct	176	93	2d Ward	97	84
6th Precinct	206	122	2d Ward	75	63
6th Ward—1st Precinct	118	116	4th Ward	72	84
2d Precinct	67	107	Jackson	211	162
3d Precinct	89	102	Jefferson	32	47
4th Precinct	123	149	Lincoln	66	59
5th Precinct	178	191	Madison	31	25
6th Precinct	206	184	Malcom	54	89
7th Precinct	77	90	Pleasant	43	45
7th Ward—1st Precinct	81	162	Sheridan	36	35
2d Precinct	205	245	Scott	24	29
3d Precinct	230	248	Sugar Creek	76	40
4th Precinct	162	177	Union	51	29
			Warren	56	89
Total	*9,487	7,858	Washington	28	48
*Official report	9,339		Total	1,493	1,198
Pottawattamie County—			Ringgold County—		
Belknap	141	100	Athens	156	74
Boomer	26	59	Beaconsfield	51	25
Carson	101	36	Benton	25	32
Center	45	34	Clinton	71	48
Council Bluffs—			Diagonal	57	100
1st Ward—1st Precinct	166	183	Grant	57	32
2d Precinct	202	138	Knowlton	34	46
2d Ward—1st Precinct	151	147	Liberty	46	48
2d Precinct	108	131	Lotts Creek	40	23
3d Ward—1st Precinct	321	164	Maloy	33	30
2d Precinct	76	108	Middle Fork	40	24
4th Ward—1st Precinct	131	127	Monroe	12	21
2d Precinct	75	101	Mount Ayr	213	139
5th Ward—1st Precinct	147	138	Poe	43	43
2d Precinct	61	39	Rice	52	58
3d Precinct	73	57	Riley	56	18
6th Ward—1st Precinct	142	171	Shannon City	48	27
2d Precinct	103	90	Tingley	129	73
3d Precinct	8	12	Union	77	79
Crescent	38	17	Washington	36	15
Garnar	69	71			
Grove	34	38	Total	*1,280	*1,000
Hardin	40	43	*Officially reported	1,285	1,013
Hazel Dell	31	30			
James	16	51			
Kane	17	8			

VOTES CAST ON PROPOSED AMENDMENT—Continued.

Name of Voting Precinct	Yes	No	Name of Voting Precinct	Yes	No
Sac County—			Shelby County—		
Boyer Valley	95	123	Botna	27	22
East Cedar	23	30	Irwin	55	22
West Cedar	51	27	Greely	22	20
Clinton	41	58	Union	44	56
Cook	30	26	Grove	17	42
Coon Valley	43	65	Washington	27	58
Delaware	71	68	Westphalia No. 1	10	76
Douglas	23	30	Westphalia No. 2	4	75
Eden	35	33	Douglas	55	56
Eureka	119	91	Polk	18	44
Jackson	64	23	Jackson	35	67
Levey	60	68	Center	37	48
Richland	157	87	Harlan—1st Ward	42	49
East Sac	45	46	2d Ward	74	57
West Sac	16	33	3d Ward	71	40
Sac City—1st Ward	75	19	4th Ward	46	52
2d Ward	109	79	Lincoln	32	37
3d Ward	84	22	Cass	42	50
4th Ward	115	50	Tennant	17	21
East Viola	16	32	Shelby	60	41
West Viola	12	22	Fairview	18	55
Wall Lake	150	76	Moore	38	63
Wheeler	71	43	Horbeck	20	28
			Elk Horn	63	24
Total	1,545	1,185	Total	882	1,116
Scott County—			Stout County—		
Allen's Grove Township	32	121	Buncombe	12	10
Bettendorf, Town of	88	80	Capel	23	78
Blue Grass—1st Precinct	13	89	Center	13	46
2d Precinct	19	75	Chatsworth Precinct	9	22
Buffalo—1st Precinct	15	62	Eagle	28	39
2d Precinct	19	30	East Orange	28	67
Butler Township	23	75	Floyd	57	92
Cleona Township	15	115	Garfield	2	24
City of Davenport—			Grant	42	35
1st Ward—1st Precinct	22	76	Hawarden—1st Ward	37	13
2d Precinct	74	219	2d Ward	79	52
3d Precinct	58	214	Logan	79	80
2d Ward—1st Precinct	33	190	Holland	40	92
2d Precinct	38	164	Lincoln	101	99
3d Precinct	77	324	Lynn	14	58
3d Ward—1st Precinct	37	231	Nassau	70	160
2d Precinct	45	190	Orange City Precinct	117	146
3d Precinct	91	223	Plato	5	60
4th Ward—1st Precinct	61	143	Reading	77	55
2d Precinct	93	153	Rock	110	37
3d Precinct	123	208	Settlers	8	20
5th Ward—1st Precinct	81	129	Sheridan	51	71
2d Precinct	155	120	Sherman	56	63
3d Precinct	211	175	Sloux	22	31
6th Ward—1st Precinct	97	101	Washington	18	13
2d Precinct	113	230	Welcome	15	78
3d Precinct	108	180	West Branch	64	190
Davenport Township—			Total	1,176	1,759
1st Precinct	29	71	Story County—		
2d Precinct	14	94	Ames—1st Ward	135	50
Hickory Grove Township	18	126	2d Ward	281	66
LeClaire Township	71	111	3d Ward	129	50
Liberty Township	14	129	4th Ward	221	12
Lincoln Township	20	53	Collins Township	99	94
Pleasant Valley Twp.	38	26	Franklin Township	106	50
Princeton Township	52	73	Grant Township	62	52
Rockingham Township	16	87	Howard Township	120	122
Sheridan Township	47	117	Indian Creek Township	185	92
Winfield Township	34	49			
Total	2,208	4,926			

SEMI-OFFICIAL VOTE BY PRECINCTS

479

VOTES CAST ON PROPOSED AMENDMENT—Continued.

Name of Voting Precinct	Yes	No	Name of Voting Precinct	Yes	No
Story County—Continued.			Grove	48	88
Kelly Precinct	46	44	Holt	48	70
La Fayette Township	54	62	Jackson	20	20
Lincoln Township	113	50	Mason	37	41
Milford Township	49	48	New Market	80	105
Nevada Township	33	20	North Dallas	37	24
Nevada—1st Ward	125	48	Nodaway	56	50
2d Ward	37	41	Platte	256	158
3d Ward	68	54	Polk	60	31
4th Ward	98	49	Ross	40	55
Palestine Precinct No. 1	43	84	Sharpsburg	65	41
Precinct No. 2	80	75	Washington	130	80
Richland Township	61	28			
Sherman Township			Total	1,682	1,253
Story City Precinct	136	102	Union County—		
Union Township	142	139	Afton	119	68
Warren Township	80	77	Creston—1st Ward	152	129
Washington Township	62	17	2d Ward	244	120
New Albany Township	106	42	3d Ward	96	102
			4th Ward	61	87
Total	*2,695	*1,388	5th Ward	378	125
			Dodge	39	39
*Officially reported	2,671	1,606	Beck Sch. Douglas Twp.	10	22
Tama County—			Douglas Township—		
Geneseo	43	33	Cronwell Precinct	45	34
Clark	110	146	Grant Township—		
Onesida	32	85	Grant Center Precinct	40	30
East York	31	59	Shannon City Precinct	44	30
West York	10	86	Highland	55	43
Salt Creek	51	137	Lincoln	67	47
Buckingham	39	41	New Hope	116	103
Perry	209	162	Platte	96	38
Oarroll	23	82	Pleasant	34	47
Otter Creek	15	122	Jones—Talmage Precinct	32	25
Richland	29	43	Thayer Precinct	42	35
Grant	45	41	Sand Creek	52	55
Crystal	36	87	Spaulding	51	33
Howard	43	57	Union	54	54
Toledo Twp.	51	59			
Toledo—1st Ward	105	56	Total	1,625	1,274
2d Ward	51	45	Van Buren County—		
3d Ward	110	50	Farmington	142	80
Tama Twp.	8	11	Bonaparte	114	70
Tama—1st Ward	57	76	Harrisburg	71	39
2d Ward	107	83	Cedar	21	13
3d Ward	100	69	Stockport	56	84
Columbia	50	49	Winchester	21	29
Lincoln	31	62	Fremont	58	42
Spring Creek	132	13	Washington	42	21
Carlton	100	88	Henry	31	28
Indian Village	114	50	Vernon	58	38
Highland	53	27	Des Moines	23	37
Total	1,808	2,045	Keosauqua	132	127
Taylor County—			Pittsburg	38	40
Atbelston	23	31	Jick Creek	53	20
Bedford—1st Ward	77	61	Douds	80	27
2d Ward	116	85	Selma	43	43
3d Ward	90	66	Chequest	32	26
Bedford Twp.	21	18	Cantril	52	34
Benton	44	28	Milton	141	54
Blockton	101	31			
Clayton	56	38	Total	1,211	797
Clearfield	144	48	Wapello County—		
Conway	53	49	Adams	65	71
Gay	35	34	Agency	79	48
Grant	31	8	Cass	28	55

VOTES CAST ON PROPOSED AMENDMENT—Continued.

Name of Voting Precinct	Yes	No	Name of Voting Precinct	Yes	No
Wapello County—Cont.			Jackson Township.....	36	77
Center—			Lime Creek Township ..		
Ottumwa, 1st Ward ..	181	233	Nira Precinct ..	27	24
2d ..	198	287	Walman Precinct ..	181	130
3d ..	235	247	Marion Township ..	34	50
4th ..	200	220	Oregon Township ..	147	84
5th ..	218	247	Seventy-six Township ..	62	26
6th ..	221	237	Washington Township ..	101	93
7th ..	264	307	Washington City—		
8th ..	70	88	1st Ward ..	77	80
9th ..	78	89	2d Ward ..	144	91
Columbia—1st ..	96	80	3d Ward ..	161	81
2d ..	37	13	4th Ward ..	93	72
Competine ..	31	71			
Dahlonaga ..	25	23	Total ..	1,676	1,424
Green ..	20	54			
Highland ..	44	50	Wayne County—		
Keokuk ..	42	46	Wright Township ..	87	44
Pleasant ..	37	60	Union Township ..	100	38
Polk ..	60	61	Washington Township ..	85	63
Richland—1st ..	59	36	Richman Township ..	199	63
2d ..	28	23	Clay Township ..	31	73
Washington—1st ..	39	57	Benton Township ..	52	63
2d ..	44	50	Corydon Township ..	307	242
3d ..	75	59	South Fork Township ..	123	57
4th ..	64	58	Walnut Township ..	77	54
Total ..	2,588	2,882	Seymour—1st Ward ..	88	69
			2d Ward ..	54	57
			3d Ward ..	65	47
			Sewal Precinct ..	29	41
			Harvard Precinct ..	47	48
			Warren Township ..	224	114
			Jefferson Township ..	33	19
			Lineville Precinct ..	84	40
			Clio Precinct ..	38	20
			Clinton Township ..	17	23
			Howard Township ..	26	24
			Monroe Township ..	33	28
			Total ..	1,818	1,238
Warren County—			Webster County—		
Allen Township ..	77	58	Badger ..	56	80
Belmont Township ..	96	111	Burnside ..	56	62
Greenfield Township ..	73	59	Clay ..	47	40
Jackson Township ..	37	61	Colfax ..	16	44
Jefferson Township ..	65	92	Cooper ..	41	40
Liberty Township ..	47	47	Dayton ..	150	91
Lincoln Township ..	119	73	Dear Creek ..	31	51
Linn Township ..	193	46	Douglas ..	35	28
Otter Township ..	28	41	Duncombe ..	48	49
Palmyra Township ..	44	61	Elkborn ..	28	25
Richland Township ..	61	49	Fulton ..	44	46
Squaw Township ..	40	33	Gowrie ..	137	62
Union Township ..	53	64	Hardin ..	16	23
Virginia Township ..	92	54	Jackson ..	50	92
Indianola—Washington			Johnson ..	37	42
Township—			Lost Grove ..	93	67
1st Ward ..	88	44	Newark ..	51	46
2d Ward ..	189	49	Otho ..	63	36
3d Ward ..	77	49	Pleasant Valley ..	17	23
4th Ward ..	83	77	Roland ..	87	76
White Breast Township ..	69	65	Sumner ..	81	71
White Oak Township ..	32	28			
Total ..	1,474	1,161	Wahkonaka—		
			Ft. Dodge, 1st Ward ..	148	158
			2d Ward ..	312	202
			3d Ward ..	391	231
			4th Ward ..	171	164
			5th Ward ..	40	21
			Washington ..	40	51
			Webster, East ..	36	21
*Official report ..	1,484				
Washington County—					
Brighton City ..	63	41			
Brighton Township ..	14	11			
Clay Township ..	76	43			
Cedar Township ..	62	39			
Crawford Township ..	53	88			
Dutch Creek Township ..	33	72			
English River Township ..					
Kelona Precinct ..	71	46			
Richmond Precinct ..	32	57			
Franklin Township ..					
Franklin Precinct ..	34	17			
West Chester Precinct ..	45	26			
Highland Township ..	31	43			
Iowa Township ..	91	119			

VOTES CAST ON PROPOSED AMENDMENT—Continued.

Name of Voting Precinct	Yes	No	Name of Voting Precinct	Yes	No
Webster County—Cont.			Rutland	81	71
Webster, West	37	15	Sloan	97	70
Yell	34	12	Union	108	86
Total	2,367	2,019	West Fork	41	23
Winnebago County—			Willow	103	53
Grant	26	60	Wolf Creek	51	40
Center	183	208	Woodbury	50	69
Eden	32	43	Sioux City—		
Forest City	316	164	1st Ward—1st Precinct	219	274
Buffalo	125	108	2d Precinct	191	241
King	70	110	2d Ward	420	422
Leland	23	39	2d Ward—1st Precinct	444	537
Lincoln	50	69	2d Precinct	109	103
Linden	49	61	4th Ward	407	454
Logan	24	55	5th Ward—1st Precinct	163	153
Mt. Valley	74	100	2d Precinct	78	179
Newton	47	73	6th Ward—1st Precinct	339	378
Norway	25	97	2d Precinct	90	50
Total	1,049	1,191	7th Ward—1st Precinct	137	150
Winneshiek County—			2d Precinct	436	182
Bloomfield	40	49	6th Ward	107	145
Bluffton	13	45	Total	4,563	4,630
Burr Oak	41	42	Worth County—		
Calmar, 1st	39	99	Barton	31	43
Calmar, 2d	17	31	Bristol	69	78
Canoe	25	56	Brookfield	26	94
Decorah—1st Ward	67	82	Danville	29	67
2d Ward	45	41	Deer Creek	45	33
3d Ward	51	50	Fertile	111	58
4th Ward	123	71	Grove	26	40
5th Ward	37	30	Hartland	16	64
Decorah Township	56	65	Kensett	92	72
Frankville	44	54	Lincoln	119	133
Fremont	50	11	Northwood	176	133
Glenwood	25	111	Silver Lake	23	77
Hesper	58	23	Union	29	95
Highland	13	73	Total	792	993
Jackson	20	32	Wright County—		
Lincoln	32	50	Belmond Township	67	45
Madison	21	44	E. Blaine Township—		
Military	61	131	Dows Precinct	134	131
Orleans	31	30	W. Blaine Township—		
Pleasant	35	104	Galt Precinct	41	43
Springfield	25	97	Boone Township	34	53
Sumner	14	72	Dayton Township	42	44
Washington, 1st	1	90	Eagle Grove Township	51	48
Washington, 2d	26	61	Grant Township	45	35
Total	1,013	1,705	Iowa Township	92	64
Woodbury County—			Lake Township	44	68
Arlington	118	73	Liberty Township	141	68
Banner	61	51	Lincoln Township	79	35
Concord	20	43	Norway Township	46	42
Floyd	50	75	Pleasant Township	192	153
Granger	25	18	Troy Township	27	44
Grant	48	40	Vernon Township	33	83
Kedron—1st Precinct	41	41	Wall Lake Township	17	61
2d Precinct	32	68	Woolstock Township	46	43
Lakeport	23	23	Clarion—1st Ward	94	40
Liberty	58	95	2d Ward	53	52
Liston	83	111	3d Ward	49	43
Little Sioux	84	42	4th Ward	69	60
Miller	29	68	Eagle Grove—1st Ward	22	70
Morgan	25	49	2d Ward	44	70
Moville	26	30	3d Ward	100	93
Oto	75	93	4th Ward	74	92
Rock—1st Precinct	60	29	Total	1,641	1,592
2d Precinct	62	65	Grand Total	162,849	172,930

GENERAL ELECTION.

Comparative vote cast for President at general election of 1916 and 1912, by counties. Official canvass.

County	No. of Precincts	President, 1916					President, 1912				
		Chas. E. Hughes, Rep.	Woodrow Wilson, Dem.	Allan I. Benson, Soc.	J. Frank Hanly, Proh.	Arthur E. Reimer, Soc. L.	Wm. H. Taft, Rep.	Woodrow Wilson, Dem.	Engene W. Chafin, Proh.	Engene V. Debs, Soc.	Theodore Roosevelt, Prog.
Adair	20	1,522	1,619	17	10	---	1,248	1,195	23	51	600
Adams	17	1,401	1,365	16	9	---	918	1,215	52	22	571
Allamakee	16	2,411	1,714	24	8	2	1,269	1,767	13	22	1,273
Appanoose	30	3,327	2,510	461	32	16	2,356	2,058	66	359	999
Audubon	14	1,361	1,247	7	6	2	692	963	13	10	968
Benton	28	3,129	2,526	106	29	8	1,831	2,473	72	199	1,234
Black Hawk	27	6,742	4,270	247	79	23	1,601	2,702	211	411	4,724
Boone	27	2,355	2,339	256	70	19	809	1,601	109	537	2,835
Bremer	20	2,634	1,122	19	11	1	1,013	1,944	42	24	741
Buchanan	21	3,000	1,808	22	24	---	1,271	1,866	104	23	1,455
Buena Vista	24	2,045	1,454	48	17	---	755	921	46	61	1,332
Butler	17	2,722	977	40	18	---	903	925	87	28	1,558
Calhoun	24	2,276	1,515	66	42	2	663	1,152	65	89	1,324
Carroll	23	2,408	2,065	18	22	2	664	2,326	61	53	1,188
Cass	20	2,763	1,801	51	8	1	1,724	1,510	62	103	1,607
Cedar	22	2,862	1,566	30	11	2	1,036	1,828	39	43	1,364
Cerro Gordo	28	3,356	2,289	103	40	2	1,314	1,742	100	212	1,814
Cherokee	19	1,578	1,646	22	24	---	331	930	45	55	1,620
Chickasaw	13	1,929	1,697	20	13	---	1,022	1,851	21	25	682
Clarke	15	1,507	1,175	19	33	1	522	910	31	21	695
Clay	22	1,649	1,334	75	17	1	679	707	41	60	1,347
Clayton	23	3,347	2,379	72	17	2	1,239	2,919	90	142	1,471
Clinton	32	5,576	3,963	391	69	11	1,800	3,633	71	403	3,128
Crawford	27	2,756	1,919	44	11	---	1,109	2,190	61	66	1,181
Dallas	23	2,900	2,455	95	40	8	1,523	1,718	145	200	1,381
Davis	13	1,476	1,311	39	18	---	1,184	1,433	31	44	353
Decatur	21	1,992	2,111	30	24	2	1,851	1,659	55	90	778
Delaware	23	2,827	1,332	49	22	3	1,394	1,399	43	83	1,145
Des Moines	27	4,432	2,327	292	73	21	2,156	2,169	132	537	2,090
Dickinson	13	1,249	806	35	5	---	457	502	15	38	850
Dubuque	34	5,772	6,093	372	11	5	1,620	6,237	31	415	3,421
Emmet	16	1,400	809	34	7	---	602	488	18	49	738
Fayette	23	3,872	2,341	140	39	5	1,100	2,370	166	250	2,240
Floyd	16	2,631	1,260	99	25	6	1,218	1,244	49	142	1,256
Franklin	21	2,484	690	22	11	2	773	894	129	67	1,403
Fremont	22	1,732	2,085	45	35	6	978	1,762	58	65	861
Greene	19	2,245	1,435	8	41	5	1,324	980	63	29	1,166
Grundy	15	2,127	1,035	14	6	2	421	1,149	48	12	1,465
Guthrie	21	2,316	1,806	37	28	2	1,333	1,300	72	74	1,303
Hamilton	21	3,037	1,125	79	39	2	821	1,041	68	69	2,222
Hancock	17	1,726	913	24	15	1	860	710	30	8	899
Hardin	19	3,335	1,431	49	56	7	723	1,072	201	87	2,382
Harrison	23	2,610	2,032	96	49	2	1,528	2,157	74	226	1,338
Henry	18	2,470	1,728	24	31	6	1,663	1,560	100	47	856
Howard	19	1,562	1,560	34	28	3	750	1,416	63	69	827
Humboldt	16	1,676	809	20	8	---	477	634	20	13	1,377
Ida	12	1,412	1,241	92	14	---	530	1,087	13	13	1,144
Iowa	24	2,484	1,763	18	23	2	1,227	1,841	45	24	875
Jackson	25	2,533	2,188	66	22	6	1,174	2,260	255	199	1,003

COMPARATIVE VOTE CAST FOR PRESIDENT AT GENERAL ELECTION--
Continued.

County	No. of Precincts	President, 1916					President, 1912				
		Chas. E. Hughes, Rep.	Woodrow Wilson, Dem.	Allan L. Benson, Soc.	J. Frank Hanly, Proh.	Arthur E. Rehnert, Soc. L.	Wm. H. Taft, Rep.	Woodrow Wilson, Dem.	Eugene W. Chafin, Proh.	Eugene V. Debs, Soc.	Theodore Roosevelt, Prog.
Jasper	32	2,062	2,282	141	48	5	1,786	2,437	164	397	1,581
Jefferson	19	2,167	1,734	23	37	1	1,373	1,311	115	72	783
Johnson	26	2,704	3,650	32	15	2	1,645	3,327	59	82	763
Jones	27	2,649	1,966	26	18		3,622	2,189	33	34	639
Keokuk	26	2,822	2,488	61	48	1	1,371	2,434	119	74	1,239
Kossuth	36	2,617	1,748	28	16	3	867	1,813	55	21	1,560
Lee	29	4,395	3,998	139	49	11	2,016	3,891	56	258	2,290
Linn	46	8,212	6,121	275	119	11	4,826	5,422	242	487	3,088
Louisia	17	1,876	1,081	37	16	3	1,070	881	43	58	891
Lucas	15	1,672	1,536	234	40	8	939	968	32	110	856
Lyon	21	1,760	1,127	46	1		412	806	19	89	1,361
Madison	19	1,871	1,713	25	39	4	1,274	1,183	104	56	1,121
Mahaska	29	2,143	3,151	98	133	4	1,682	2,576	253	202	1,705
Marion	31	2,439	3,694	145	31	3	1,191	2,276	72	207	1,419
Marshall	32	4,172	2,414	224	101	5	926	2,162	199	324	3,106
Mills	17	1,707	1,600	33	27	3	850	1,312	33	57	1,093
Mitchell	20	1,963	1,023	37	16		690	1,062	20	29	1,171
Monona	24	1,777	4,910	25			1,169	1,353	32	26	1,282
Monroe	26	2,144	2,005	451	47	12	1,385	1,485	61	856	1,406
Montgomery	19	2,333	1,421	52	38	3	1,229	1,206	39	104	1,713
Muscataine	21	3,929	2,694	173	34	12	789	2,670	83	758	2,796
O'Brien	19	2,021	1,787	29	10		820	1,605	33	58	1,659
Osceola	11	1,258	874	29	7		520	786	14	29	501
Paga	26	2,693	1,747	109	65	3	960	1,462	132	197	2,216
Palo Alto	33	1,594	1,630	40	22	1	953	1,274	62	101	755
Plymouth	34	2,668	2,258	30	62	1	825	2,038	46	23	2,005
Pocahontas	20	1,808	1,658	37	18	4	760	1,176	29	69	1,277
Polk	76	11,293	12,327	764	211	50	4,665	7,229	801	1,066	3,110
Pottawattamie	46	5,092	4,262	197	78	9	1,733	4,993	93	486	4,538
Poweshiek	36	2,748	1,880	99	61		802	1,631	113	107	1,792
Ringgold	21	1,733	1,351	25	15	1	916	958	70	45	930
Sec	23	2,037	1,629	35	16	1	622	1,124	42	58	1,819
Scott	37	8,329	5,212	1,143	40	46	1,568	5,632	53	1,441	4,977
Shelby	34	1,899	2,060	25	12	1	872	1,841	29	38	1,073
Sioux	27	2,281	2,049	37	7	3	575	1,453	15	56	2,566
Story	27	3,722	1,772	49	76	5	1,247	1,224	172	76	2,518
Tama	30	3,061	2,372	37	40	5	1,170	2,716	73	45	1,732
Taylor	24	2,219	1,775	44	18	1	1,964	1,372	78	40	999
Union	31	2,050	1,965	30	27	2	1,096	1,628	79	73	1,115
Van Buren	19	1,994	1,735	32	32	4	1,493	1,493	63	52	675
Wapello	27	4,396	3,994	786	41	10	2,755	3,162	76	609	1,838
Warren	20	2,122	1,910	30	56	2	1,386	1,396	114	53	1,102
Washington	23	2,745	2,139	24	44	1	1,264	2,003	716	34	1,330
Wayne	21	1,936	1,965	71	32	3	1,196	1,531	113	88	796
Webster	33	3,917	2,196	151	52	5	2,123	2,870	147	316	2,171
Winneshiek	13	1,713	581	23	29		532	390	122	142	1,433
Winneshiek	27	2,876	1,956	121	15	2	802	2,106	26	61	2,136
Woodbury	40	5,735	8,519	212	79	3	2,441	4,564	161	449	5,462
Worth	12	1,463	568	34	12	2	351	402	37	42	1,147
Wright	29	2,599	1,135	65	11		505	765	75	54	1,856
Soldiers' vote		1,106	1,102	23	6	2					
Total	2348	290,429	321,692	10,976	3,371	459	119,805	183,325	3,404	16,967	161,819

GENERAL ELECTION.

Comparative vote cast for Governor at general election of 1916 and 1914 by counties. Official canvass.

County	No. of Precincts	Governor, 1916							Governor, 1914						
		W. J. Harding, Rep.	F. T. Meredith, Dem.	Stephen H. Bashor, Prog.	J. W. Bennett, Soc.	Oren D. Ellett, Proh.	Arthur S. Dowler, Soc. Lab.	Geo. W. Clarke, Rep.	John T. Hamilton, Dem.	George C. White, Prog.	Oliver C. Wilson, Soc.	Malcolm Smith, Proh.			
Adair	20	2,347	1,145	8	8	11		1,777	1,235	101	26	3			
Adams	17	1,492	1,215	7	11	10		1,189	1,237	149	18	38			
Allamakee	18	2,554	1,509	0	20	1		2,320	1,542	19	22	10			
Appanoose	30	3,183	2,500	22	406	42	13	2,649	1,913	165	203	202			
Audubon	14	1,780	957	9	6	7		1,242	829	104	12	8			
Benton	28	3,513	2,116	13	65	17	6	2,346	2,314	69	119	26			
Black Hawk	37	4,969	3,780	60	108	20	4	4,662	3,281	425	171	129			
Boone	27	3,331	2,067	100	231	71	19	2,212	1,427	273	304	119			
Bremer	20	2,819	826	4	11	14	3	1,533	1,687	70	18	28			
Buchanan	21	3,205	1,473	5	15	31		2,537	1,757	57	18	40			
Buena Vista	24	2,325	1,210	5	41	16		1,428	930	186	54	45			
Butler	17	2,661	890	3	31	21		2,042	857	54	29	49			
Calhoun	24	2,562	1,220	10	42	33		2,015	1,118	104	60	28			
Carroll	23	2,916	1,663	6	11	23	1	1,342	2,525	70	16	26			
Cass	20	3,220	1,455	7	49	10		2,170	1,523	89	42	31			
Cedar	22	3,046	1,287	9	25	20	2	1,929	1,802	90	31	51			
Cerro Gordo	23	3,650	1,227	7	60	40	0	2,330	1,647	70	75	78			
Cherokee	19	2,047	1,142	15	12	16		1,077	1,419	150	39	24			
Chickasaw	12	2,231	1,540	4	10	8		1,697	1,706	21	18	14			
Clarke	13	1,599	1,042	7	12	31		1,140	1,062	136	11	139			
Clay	22	1,904	944	12	59	33	5	1,241	684	175	58	47			
Clayton	23	3,675	1,983	13	43	20	5	2,535	2,616	43	5	11			
Clinton	32	3,273	3,175	13	207	40	14	3,395	4,039	86	100	80			
Crawford	27	3,048	1,560	6	21	10	1	1,666	2,421	111	31	40			
Dallas	22	3,423	1,978	4	72	31	4	2,344	1,582	102	103	198			
Davis	18	1,677	1,068	5	22	16		1,121	1,040	48	18	33			
Decatur	21	2,632	2,011	6	22	15		1,670	1,872	63	43	61			
Delaware	25	2,923	1,075	10	37	23	3	2,121	1,154	45	38	38			
Des Moines	27	4,759	3,181	51	244	58	16	2,516	2,912	285	323	157			
Dickinson	13	1,370	752	2	25	5		850	607	30	31	15			
Dubuque	34	7,133	4,112	65	291	10	3	2,884	6,529	179	194	42			
Emmet	10	1,517	634	9	18	1		1,145	514	37	4	17			
Payette	28	3,920	2,152	11	100	45	6	2,642	2,103	179	129	86			
Floyd	16	2,724	1,100	5	70	31	3	2,091	877	135	78	47			
Franklin	21	2,681	675	2	14	11		1,376	537	141	26	28			
Fremont	22	1,770	1,945	10	30	23		1,574	1,539	74	45	75			
Greene	19	2,231	1,389	6	4	44		1,759	1,121	70	28	55			
Grundy	15	2,079	1,007	5	10	14	1	1,634	1,087	181	18	27			
Guthrie	21	2,699	1,413	8	41	35	2	2,105	1,232	254	54	64			
Hamilton	21	3,210	1,017	4	54	27	1	2,228	922	117	39	22			
Hancock	17	1,905	819	3	17	9		1,485	610	59	9	32			
Hardin	19	3,113	1,672	62	31	56	2	2,236	1,104	110	41	153			
Harrison	23	2,797	2,622	7	60	25		2,234	1,070	124	139	103			
Henry	18	2,433	1,020	10	20	39	2	1,675	1,710	269	35	118			
Howard	19	1,636	1,313	12	31	59	3	1,431	1,283	16	61	66			
Humboldt	16	1,702	820	4	13	9	1	1,243	566	302	14	27			
Ida	12	1,006	1,041	6	6	7	1	956	1,442	142	17	30			
Iowa	24	2,816	1,341	11	10	29	1	1,792	1,932	140	13	42			
Jackson	25	2,770	1,879	128	65	25	5	1,709	2,064	198	74	49			
Jasper	32	3,631	2,502	21	124	43	4	2,450	2,635	168	192	112			

COMPARATIVE VOTE CAST FOR GOVERNOR AT GENERAL ELECTION—
Continued.

County	No. of Precincts	Governor, 1916						Governor, 1914				
		W. L. Harding, Rep.	E. T. Meredith, Dem.	Stephen H. Bashor, Prog.	J. W. Bennett, Soc.	Oren D. Ellett, Prob.	Arthur S. Dowler, Soc. Lab.	Geo. W. Clarke, Rep.	John T. Hamilton, Dem.	George C. White, Prog.	Oliver C. Wilson, Soc.	Malcolm Smith, Prob.
Jefferson	18	2,270	1,530	0	28	27	1	1,209	1,721	125	55	128
Johnson	26	2,346	3,046	15	30	12	2	2,226	3,010	41	26	41
Jones	27	3,031	1,634	6	13	9		2,042	2,068	51	19	27
Keokuk	26	3,217	2,088	16	42	60	1	2,116	2,397	351	60	120
Kossuth	26	2,772	1,928	16	18	22		2,276	1,572	197	21	36
Lee	29	4,944	3,450	25	59	28		2,862	3,953	223	122	79
Linn	48	10,212	4,202	29	169	96	5	4,897	6,223	168	214	314
Louisa	17	1,804	1,065	4	21	17		1,649	897	79	28	52
Lucas	13	2,087	1,245	12	217	42	9	1,319	1,239	102	176	78
Lyon	21	2,072	760	6	29	3		1,116	941	181	49	5
Madison	19	2,184	1,559	151	26	45	9	1,625	1,343	287	68	109
Mahaska	29	3,283	2,710	10	72	84	2	2,738	2,193	208	127	242
Marion	31	3,017	2,380	9	169	24	2	2,174	2,339	101	186	78
Marshall	28	4,088	2,594	12	180	89	6	2,983	1,800	108	156	136
Mills	17	1,716	1,456	16	25	31	1	1,427	1,088	65	33	34
Mitchell	20	1,917	1,035	3	40	19	1	1,416	862	181	21	28
Monona	24	2,184	1,478	14	10	4		1,467	1,559	291	44	25
Monroe	26	2,599	1,642	33	398	41	9	1,825	1,771	329	598	75
Montgomery	19	2,297	1,422	9	59	29	3	1,481	1,699	409	67	30
Muscatine	21	4,168	2,286	76	481	37	12	3,184	2,516	111	441	65
O'Brien	19	2,487	1,225	8	25	10		1,226	1,572	490	32	16
Oceola	11	1,530	677	8	11	0		689	802	18	14	9
Page	26	2,787	1,524	8	64	54	4	2,238	1,268	263	67	85
Palco Alto	23	2,093	1,786	15	29	21		1,487	1,211	36	50	22
Plymouth	30	3,191	1,635	4	17	18	1	1,872	2,685	150	29	60
Pocahontas	26	2,173	1,271	11	24	14	2	1,638	1,348	104	29	27
Polk	76	14,170	11,025	433	470	87	47	9,282	5,178	912	575	245
Pottawattamie	46	6,739	5,336	22	159	38	4	4,907	4,380	157	252	84
Poweshiek	20	2,772	1,782	12	65	53		2,378	1,447	154	69	68
Ringgold	21	1,786	1,837	9	17	24		1,570	949	23	36	40
Sac	23	2,202	1,604	5	23	15		1,366	1,652	412	35	39
Scott	37	9,700	4,323	33	820	22	31	5,763	5,599	161	573	35
Shelby	23	2,314	1,546	11	12	16		1,405	1,982	90	27	26
Stout	27	2,234	1,678	9	23	7	2	2,049	1,573	313	43	19
Story	27	2,210	2,474	15	26	43	1	2,047	756	922	25	133
Tama	30	3,376	2,211	2	39	16	3	3,664	2,272	4	39	46
Taylor	24	2,465	1,587	5	34	22		1,745	1,873	149	24	63
Union	21	2,163	1,968	12	15	36		1,769	1,669	189	31	137
Van Buren	19	2,107	1,539	9	21	39	3	908	2,081	281	31	69
Wapello	27	4,976	3,400	13	621	23	8	3,063	3,422	295	409	49
Warren	20	2,416	1,694	11	27	33		1,855	1,425	112	27	139
Washington	23	2,970	1,818	10	31	67		2,112	1,820	143	43	97
Wayne	21	2,127	1,651	14	70	59	3	1,819	1,654	54	62	119
Webster	33	4,450	2,741	8	103	24	2	2,999	2,220	152	148	103
Winnebago	13	1,705	696	6	17	32	1	1,205	282	232	40	60
Winneshiek	27	3,141	1,644	8	74	8		2,679	1,833	46	46	7
Woodbury	40	5,222	4,960	24	168	38		3,941	5,762	846	246	177
Worth	13	1,467	609	2	25	19	1	1,202	287	38	24	41
Wright	25	2,684	1,067	9	56	16		1,828	760	108	49	64
Soldiers vote		1,426	802	1	18	2	1					
Totals	2348	513,588	388,822	2,035	8,200	2,890	315	307,861	382,066	16,797	9,029	6,837

GENERAL ELECTION, NOVEMBER 7, 1916.

Votes cast for Lieutenant Governor and Secretary of State by counties.
Official canvass.

County	Lieutenant Governor						Secretary of State				
	Ernest R. Moore, Rep.	J. S. J. Doty, Dem.	V. L. Belt, Prog.	D. W. Crawford, Soc.	W. O. Tandre- ther, Prob.	J. Jay Hiseel, Soc. Lab.	William S. Allen, Rep.	Wm. C. Koth, Dem.	D. W. Patter- son, Prog.	Herman G. Al- tenburger, Soc.	Carl S. Lewis, Prob.
Adair	2,129	1,201	6	16	9		2,214	1,109	4	15	9
Adams	1,407	1,238	5	12	9		1,491	1,149	3	13	10
Allamakee	2,438	1,514	8	20	9		2,476	1,496	6	21	2
Appanoose	2,253	2,298	16	292	25	12	2,414	2,143	20	67	43
Audubon	1,629	1,032	10	5	2	1	1,678	1,014	7	6	3
Benton	3,338	2,029	13	102	15	7	3,259	2,151	5	103	18
Black Hawk	7,061	3,229	50	196	105	4	6,896	3,069	24	304	80
Boone	2,147	1,303	22	267	73	25	2,308	1,355	76	313	73
Bremer	2,536	1,041	2	10	10	1	2,476	1,050	1	10	8
Buchanan	2,382	1,602	1	34	30	1	2,561	1,511	1	14	20
Buena Vista	2,126	901	1	39	11		2,222	729	2	41	10
Butler	2,537	747	1	32	17		2,593	687	3	35	16
Calhoun	2,324	1,138	6	54	30	2	2,409	975	2	57	27
Carroll	2,386	1,702	5	15	23	5	2,251	1,322	3	19	20
Cass	2,509	1,513	2	41	9		2,976	1,414	2	41	6
Cedar	2,282	1,343	5	25	13	2	2,691	1,449	5	25	10
Cerro Gordo	3,254	1,650	4	56	41	2	3,553	1,527	4	89	39
Cherokee	1,290	1,056	6	17	12		1,366	952	7	19	9
Chickasaw	2,009	1,348	1	30	6		2,005	1,563	1	9	6
Clarke	2,409	1,004	7	11	20		1,345	947	6	10	31
Clay	1,729	806	9	58	26	2	1,927	664	5	54	17
Clayton	2,280	2,009	13	49	20	2	3,320	2,074	12	49	17
Clinton	5,209	3,266	11	290	48	7	6,584	3,447	10	230	53
Crawford	2,702	1,705	7	22	9		2,590	1,909	6	19	7
Dallas	3,292	1,662	4	77	35	1	3,430	1,444	2	81	55
DeWitt	1,520	1,028	3	20	18		1,504	1,647	2	29	17
Decatur	2,624	1,822	5	26	14		2,067	1,873	4	27	14
Delaware	2,753	1,022	7	41	19	3	2,794	1,065	8	41	21
Des Moines	4,200	2,675	22	252	47	17	4,272	3,620	17	200	46
Dickinson	1,276	613	2	22	6		1,281	763	1	27	5
Dubuque	5,697	4,840	27	308	35	3	5,229	5,118	23	227	8
Emmet	1,475	547	3	12		1	1,555	546	4	27	5
Fayette	3,675	1,926	7	110	32	3	3,776	1,858	4	113	53
Floyd	2,619	942	6	71	25	3	2,636	911	5	74	23
Franklin	2,484	521	3	15	6		2,408	484	6	17	4
Fremont	1,746	1,806	11	23	25		1,796	1,834	9	23	26
Greene	2,246	1,032	3	5	25		2,392	907	2	6	30
Grundy	1,922	945	3	8	9	1	2,053	851	3	11	6
Guthrie	2,587	1,320	7	34	23	2	2,634	1,240	4	31	25
Hamilton	2,051	873	6	55	20		3,180	765	5	52	22
Hancock	1,722	643	1	19	7		1,861	532	2	20	11
Hardin	2,970	1,691	4	45	45	2	3,217	856	89	44	40
Harrison	3,711	2,572	0	72	27		2,201	2,450	6	70	31
Henry	2,199	1,475	0	23	24	3	2,531	1,417	12	24	22
Howard	1,612	1,331	10	30	51	3	1,846	1,311	2	30	40
Humboldt	1,622	643	2	11	4		1,751	506	1	12	2
Iowa	1,579	976	4	6	5		1,460	1,025	9	6	3
Jackson	2,475	1,471	10	2	22	2	2,473	1,323	7	7	21
	2,452	1,663	136	76	18	6	2,415	1,975	192	74	16

COMPARATIVE VOTE CAST FOR LIEUTENANT GOVERNOR AND SECRETARY—Continued.

County	Lieutenant Governor						Secretary of State					
	Ernest B. Moore, Rep.	Jas. J. Doty, Dem.	V. L. Belt, Prog.	D. W. Crawford, Soc.	W. O. Tatrober, Prob.	J. Jay Hise, Soc. Lab.	William S. Allen, Rep.	Wm. G. Noth, Dem.	D. W. Patterson, Prog.	Herman G. Altenburger, Soc.	Carl S. Lewis, Prob.	
Jasper	3,304	2,493	12	133	33	4	2,354	2,405	17	130	39	
Jefferson	2,269	1,461	7	27	27	1	2,239	1,461	5	28	24	
Johnson	2,369	3,216	3	32	13	2	2,379	3,409	9	32	13	
Jones	2,513	1,806	3	15	10		2,782	1,811	3	15	10	
Keokuk	2,941	2,223	9	43	44	1	2,007	2,155	4	43	35	
Kossuth	2,540	1,395	7	19	15	1	2,096	1,253	4	17	13	
Lee	4,134	3,551	24	93	25	6	4,436	3,458	20	99	21	
Linn	9,886	2,333	32	432	98	6	9,116	4,193	24	190	98	
Louisa	1,810	904	2	32	13	1	1,581	899	3	33	13	
Lucas	1,366	1,167	13	230	31	3	1,338	1,084	15	241	30	
Lyon	1,206	833	4	29	3	2	1,319	842	3	31	3	
Madison	2,019	1,353	133	31	39	9	2,124	1,248	164	27	36	
Mahaska	3,241	2,563	9	64	88	3	3,433	2,377	12	36	108	
Marion	2,685	2,400	3	118	19	3	3,718	2,306	11	131	16	
Marshall	4,019	1,917	6	138	33	4	4,193	2,729	9	146	97	
Mills	1,701	1,363	8	25	23	1	1,730	1,333	6	23	23	
Mitchell	1,360	810	2	37	13		1,969	699	3	32	13	
Monona	1,929	1,561	12	15	3		1,373	1,475	3	17	3	
Monroe	2,358	1,642	19	421	33	8	2,440	1,646	13	433	28	
Montgomery	2,320	1,232	9	63	12	3	2,495	1,051	6	69	11	
Muscatine	4,018	2,291	0	354	33	9	3,975	2,304	7	361	34	
O'Brien	2,170	1,250	3	27	7		2,247	1,161	7	26	5	
Osceola	1,294	638	5	14	3		1,327	658	3	15	9	
Page	2,350	1,917	17	56	42	2	3,045	1,371	10	69	34	
Palo Alto	3,334	1,184	5	33	18		1,890	1,198	7	23	14	
Plymouth	2,732	1,672	4	20	21		2,773	1,649	4	19	19	
Pocahontas	1,333	1,178	9	31	14		1,366	1,170	12	30	12	
Polk	12,621	7,065	293	770	159	79	13,000	6,291	306	779	185	
Pottawattamie	6,428	5,303	18	164	55	9	6,311	5,073	19	173	36	
Poweshiek	2,735	1,578	7	75	53		3,620	1,407	6	77	53	
Ringgold	1,736	1,166	9	21	14		1,948	989	13	23	12	
Sac	2,033	1,264	3	27	13	1	2,271	1,027	9	24	17	
Scott	3,748	4,405	25	316	15	31	7,507	3,537	24	327	16	
Shelby	2,053	1,793	10	11	13	1	1,965	1,323	9	13	11	
Sioux	3,429	1,406	2	24	6	2	2,663	1,221	3	24	3	
Story	3,370	1,630	14	23	50	1	3,695	1,207	11	27	53	
Tama	2,175	2,170	1	49	17	3	3,179	2,174	3	40	18	
Taylor	2,234	1,511	9	35	16		2,397	1,331	4	36	11	
Union	2,069	1,797	8	15	25	1	2,250	1,563	10	13	22	
Van Buren	2,009	1,336	7	24	26	3	1,979	1,639	9	22	26	
Wapello	4,543	3,336	17	639	17	9	4,530	3,223	16	649	17	
Warren	3,229	1,515	5	31	37		2,475	1,330	5	29	30	
Washington	2,303	1,754	5	33	55	1	2,355	1,669	5	28	31	
Wayne	2,036	1,741	7	63	33	2	2,074	1,707	5	63	32	
Webster	4,329	2,229	5	111	37	2	4,429	1,997	9	113	29	
Winnebago	1,730	496	6	13	31	1	1,317	370	3	15	24	
Winneshie	2,913	1,659	9	103	12	1	2,940	1,654	8	73	7	
Woodbury	3,099	5,114	26	163	27	2	7,774	4,924	24	167	31	
Worth	1,453	419		26	14	1	1,554	376	1	27	11	
Wright	2,570	311	5	57	9	1	2,718	632	4	58	10	
Soldiers vote	1,343	703	2	22	2	2	1,370	630	5	22	2	
Total	291,029	174,950	1,477	8,932	2,574	341	295,020	167,687	1,423	9,232	2,456	

GENERAL ELECTION, NOVEMBER 7, 1916.

Votes cast for Auditor of State and Treasurer of State by counties.
Official canvass.

County	Auditor of State					Treasurer of State				
	Frank S. Shaw, Rep.	John B. Keefe, Dem.	Jerome Smith, Prog.	T. H. Ansell, Soc.	Morris Bailey, Prog.	W. C. Brown, Rep.	Herman Hansen, Dem.	J. W. Cooper, Prog.	C. A. Morrow, Soc.	M. D. Evans, Prog.
Adair	2,181	1,178	3	15	9	2,101	1,178	2	15	9
Adams	1,449	1,163	12	12	10	1,431	1,170	5	13	10
Allamakee	2,431	1,518	9	19	2	2,430	1,509	10	19	2
Appanoose	3,361	2,211	20	406	24	3,329	2,200	17	411	23
Audubon	1,622	1,435	4	7	3	1,582	1,124	6	4	2
Benton	3,210	2,182	6	103	15	3,163	2,225	5	100	16
Black Hawk	7,019	3,138	20	201	76	6,987	3,173	22	189	78
Boone	3,217	1,401	74	312	64	3,137	1,454	84	305	74
Bremer	2,421	1,124	1	9	8	2,407	1,110	3	9	8
Buchanan	2,833	1,525	1	14	21	2,949	1,534	2	14	21
Buena Vista	2,165	792	1	41	10	2,125	785	2	44	9
Butler	2,540	689	2	35	15	2,586	701	1	35	16
Calhoun	2,377	890	6	55	27	2,337	1,014	5	53	28
Carroll	2,180	1,824	3	13	18	1,987	2,111	2	14	18
Cass	2,903	1,468	2	39	6	2,850	1,489	3	40	6
Cedar	2,678	1,450	5	25	9	2,606	1,507	4	24	11
Cerro Gordo	3,443	1,563	4	66	32	3,449	1,547	5	68	20
Cherokee	1,875	1,014	6	19	10	1,894	997	5	20	9
Chickasaw	1,909	1,565	1	9	8	1,966	1,573	2	10	8
Clarke	1,552	945	5	10	39	1,519	991	6	10	31
Clay	1,876	694	5	58	19	1,839	718	4	60	21
Clayton	3,221	2,133	13	59	14	3,218	2,181	11	49	16
Clinton	5,570	2,468	13	230	59	5,375	3,589	3	233	70
Crawford	2,431	1,886	13	21	7	2,365	2,013	7	22	8
Dallas	3,339	1,468	3	55	31	3,305	1,466	2	81	34
Davis	1,463	1,073	2	30	16	1,478	1,661	2	20	17
Decatur	2,073	1,524	5	82	7	2,058	1,810	4	27	14
Delaware	2,733	1,071	5	43	15	2,717	969	7	40	20
Des Moines	4,199	3,673	17	263	48	4,183	3,693	15	260	48
Dickinson	1,347	691	1	27	4	1,317	608	1	27	6
Dubuque	5,037	5,268	30	339	7	5,069	5,180	35	341	9
Emmet	1,524	464	3	25	4	1,503	496	3	25	3
Fayette	3,757	1,894	6	110	31	3,677	1,833	4	115	33
Floyd	2,612	923	5	72	23	2,703	925	4	71	23
Franklin	2,485	509	3	18	6	2,448	525	3	19	8
Fremont	1,762	1,849	10	28	24	1,747	1,834	10	28	24
Greene	2,345	909	1	6	27	2,275	933	1	6	28
Grundy	2,029	853	4	9	4	2,010	865	5	10	5
Guthrie	2,592	1,251	5	29	26	2,548	1,277	4	29	24
Hamilton	3,135	761	3	52	23	3,062	809	8	53	24
Hancock	1,789	541	2	20	10	1,771	532	2	20	11
Hardin	3,098	827	40	44	43	3,059	846	27	41	51
Harrison	2,740	2,521	5	78	28	2,707	2,621	6	78	30
Henry	2,466	1,441	9	25	25	2,472	1,453	7	24	22
Howard	1,623	1,823	8	29	38	1,606	1,319	10	29	38
Humboldt	1,759	505	3	11	2	1,692	550	1	11	2
Ida	1,429	1,024	3	6	3	1,370	1,099	2	6	3
Iowa	2,402	1,549	5	10	23	2,382	1,557	6	8	22
Jackson	2,361	2,005	127	77	19	2,351	2,034	128	75	20
Jasper	3,276	2,466	16	124	35	3,239	2,474	10	131	39

VOTE CAST FOR AUDITOR OF STATE AND TREASURER OF STATE—
Continued.

County	Auditor of State					Treasurer of State				
	Frank S. Shaw, Rep.	John B. Keeffe, Dem.	Jerome Smith, Prog.	T. H. Angell, Soc.	Morris Bailey, Proh.	W. C. Brown, Rep.	Herman Hansen, Dem.	J. W. Cooper, Prog.	C. A. Morrow, Soc.	M. D. Evans, Proh.
Jefferson	2,249	1,399	4	28	24	2,233	1,402	4	28	25
Johnson	2,866	2,424	12	33	12	2,831	2,453	11	32	12
Jones	2,750	1,849	1	4	11	2,719	1,870	1	15	10
Keokuk	2,954	2,106	5	42	32	2,899	2,244	9	41	33
Kossuth	2,574	1,329	6	17	12	2,570	1,323	9	18	13
Lee	4,288	5,737	21	94	25	4,233	5,570	19	97	17
Linn	8,689	6,460	29	192	70	8,832	4,199	27	195	37
Louisia	1,874	833	2	33	13	1,843	833	2	33	12
Lucas	1,898	1,100	14	235	21	1,880	1,106	14	233	32
Lyon	1,720	914	1	31	9	1,677	923	2	31	7
Madison	2,060	1,304	133	33	37	2,049	1,299	150	31	33
Mahaska	3,422	2,455	10	86	102	3,269	2,460	10	81	106
Marion	2,671	2,573	8	118	17	2,653	2,572	7	120	17
Marshall	4,187	1,713	9	146	89	4,147	1,722	7	148	83
Mills	1,715	1,341	7	23	21	1,728	1,337	6	22	19
Mitchell	1,910	703	4	32	12	1,916	721	4	32	12
Monona	1,899	1,541	12	16	2	1,871	1,551	10	15	4
Monroe	2,332	1,372	16	435	80	2,328	1,361	20	434	29
Montgomery	2,462	1,077	4	57	11	2,428	1,068	6	56	12
Muscatine	4,114	2,149	6	660	37	4,094	2,170	4	559	35
O'Brien	2,138	1,232	5	26	6	2,060	1,235	4	27	7
Oscola	1,266	706	1	16	3	1,229	724	2	17	2
Page	2,659	1,388	7	69	39	2,562	1,409	7	76	28
Palo Alto	1,797	1,217	6	31	16	1,790	1,250	5	33	15
Plymouth	2,633	1,731	4	119	19	2,648	1,703	4	119	21
Pocahontas	1,338	1,157	12	61	13	1,385	1,174	11	30	13
Polk	13,184	5,396	304	737	217	12,809	5,614	312	867	238
Pottawattamie	6,381	5,187	15	182	33	6,257	5,203	16	178	35
Poweshiek	2,830	1,497	9	76	47	2,815	1,448	7	76	49
Ringgold	1,903	1,028	15	23	12	1,898	1,006	13	22	12
Sac	2,220	1,071	6	27	13	2,182	1,080	6	28	12
Scott	7,924	5,023	25	853	19	7,629	5,191	34	851	18
Shelby	1,823	1,911	10	14	9	1,832	1,960	12	14	11
Sioux	2,564	1,312	2	25	3	2,550	1,293	3	24	3
Story	3,739	1,210	15	25	51	3,660	1,237	15	27	54
Tama	3,254	2,022	3	39	10	3,079	2,221	2	40	17
Taylor	2,262	1,400	4	27	11	2,169	1,384	5	37	12
Union	2,245	1,579	11	13	25	2,215	1,580	9	14	23
Van Buren	2,043	1,530	3	24	22	2,021	1,534	5	22	23
Wapello	4,427	3,320	13	650	18	4,453	3,273	15	640	21
Warren	2,438	1,315	4	29	29	2,399	1,369	3	29	41
Washington	2,737	1,704	5	29	32	2,803	1,731	8	29	39
Wayne	2,050	1,725	5	64	31	2,048	1,723	5	62	31
Webster	4,221	2,145	7	118	28	4,165	2,137	9	113	34
Winnebago	1,774	379	3	18	29	1,760	405	4	17	30
Winneshiek	2,903	1,675	3	75	7	2,800	1,645	7	79	9
Woodbury	7,174	5,715	27	169	30	7,203	5,297	22	160	29
Worth	1,503	387	2	27	13	1,498	395	2	26	13
Wright	2,633	690	2	58	10	2,342	967	5	68	12
Soldier vote	1,301	781	2	22	4	1,259	676	4	24	3
Total	289,522	171,022	1,398	3,124	2,424	285,227	172,371	1,407	3,250	2,522

GENERAL ELECTION, NOVEMBER 7, 1916.

Votes cast for Attorney General, Railroad Commissioner, and Non-partisan Judges of the Supreme Court, by counties. Official canvass.

County	Attorney General				Railroad Commissioner				Judges of Supreme Court Non-Partisan		
	H. M. Haysler, Rep.	John T. Clarkson, Dem.	H. A. Brown, Prog.	W. C. Willes, Soc.	John A. Gulber, Rep.	John P. Manatrey, Dem.	G. C. Nelson, Soc.	M. Kurtzweil, Prob.	Horace E. Deemer	W. D. Evans	William Theophilus
Adair	2,078	1,197	4	16	2,125	1,130	15	7	721	727	443
Adams	1,424	1,179	5	14	1,437	1,166	12	6	614	608	242
Allamakee	2,421	1,517	7	19	2,410	1,500	19	2	617	560	480
Appanoose	3,223	2,216	19	400	3,294	2,237	416	17	1,186	1,182	667
Audubon	1,592	1,060	6	7	1,602	1,050	7		726	664	382
Benton	3,157	2,236		103	3,138	2,204	105	14	809	768	676
Black Hawk	6,923	3,203	33	123	6,678	3,429	198	77	3,479	3,396	2,063
Boone	8,151	1,522	72	286	8,143	1,369	317	71	2,340	2,165	2,029
Bremer	2,431	1,007	2	9	2,418	1,105	9	8	309	477	666
Buchanan	2,941	1,699	2	14	2,902	1,565	14	13	504	606	428
Buena Vista	2,114	663	1	41	2,116	773	41	8	711	660	357
Butler	3,494	709	2	35	3,479	675	32	13	741	829	425
Calhoun	2,380	1,031	6	60	2,326	1,029	67	21	798	884	568
Carroll	2,121	1,886	2	14	2,118	1,873	18	15	1,390	1,218	1,536
Cass	2,224	1,500	3	39	2,204	1,457	39	4	1,023	930	677
Cedar	2,608	1,807	4	24	2,623	1,463	24	10	785	720	1,064
Cerro Gordo	3,373	1,651	3	91	3,306	1,539	92	27	1,151	1,120	467
Cherokee	1,927	1,033	3	19	1,856	1,091	18	9	511	438	578
Chickasaw	1,957	1,374	1	10	1,966	1,567	10	6	767	879	506
Clarke	1,634	654	5	11	1,630	949	10	24	412	458	169
Clay	1,629	706	2	50	1,790	688	62	16	499	454	205
Clayton	3,227	2,149	19	60	3,211	2,138	63	15	847	1,054	928
Clinton	5,444	3,435	9	226	5,437	3,424	204	78	1,636	1,350	3,394
Crawford	2,424	1,667	6	23	2,434	1,646	25	4	871	687	1,321
Dallas	3,217	1,663	4	82	3,338	1,432	87	21	1,028	1,060	402
Davis	1,450	1,634	4	30	1,452	1,663	30	14	505	470	338
Decatur	2,047	1,838	3	23	2,040	1,806	27	11	1,084	1,148	597
Delaware	2,669	1,654	7	49	2,680	1,654	41	9	604	518	495
Des Moines	4,215	3,667	23	291	4,168	3,691	272	44	1,202	661	1,637
Dickinson	1,309	603	1	26	1,305	632	3	3	563	530	324
Dubuque	5,224	5,067	32	338	4,984	5,132	237	6	1,243	1,149	3,441
Emmet	1,439	515	4	21	1,401	487	27	3	265	352	142
Fayette	3,599	1,926	11	116	3,505	1,866	110	31	928	924	560
Floyd	2,595	927	6	70	2,589	917	71	21	605	633	418
Franklin	2,435	525	4	18	2,400	467	19	3	656	1,419	492
Fremont	1,737	1,984	9	28	1,746	1,861	29	19	697	688	358
Greene	2,307	936	1	6	2,281	912	6	20	662	919	442
Grundy	1,966	602	2	9	1,903	854	8	9	713	783	458
Guthrie	2,511	1,313	3	28	2,555	1,249	30	23	1,074	1,127	560
Hamilton	3,045	782	3	63	3,032	750	54	18	1,047	1,169	406
Hancock	1,744	547	2	20	1,736	516	18	11	447	564	236
Hardin	2,989	893	48	46	2,917	816	40	44	2,472	1,858	1,799
Harrison	2,715	2,495	2	78	2,721	2,490	75	23	1,275	1,107	637
Henry	2,473	1,449	6	27	2,401	1,436	19	18	628	543	629
Howard	1,601	1,312	9	31	1,599	1,319	31	31	417	431	1,090
Humboldt	1,626	545	3	12	1,680	482	11	2	407	377	236
Ida	1,402	1,016	3	7	1,393	1,039	7	1	468	456	444
Iowa	2,509	1,580	7	9	2,365	1,549	9	19	1,340	1,834	1,455
Jackson	2,325	2,013	110	76	2,323	1,994	75	22	560	633	1,790

VOTE CAST FOR ATTORNEY GENERAL, RAIROAD COMMISSIONER AND JUDGE SUPREME COURT—Continued.

County	Attorney General				Railroad Commissioner				Judges of Supreme Court Non-Partisan		
	H. M. Havner, Rep.	John T. Clark-son, Dem.	H. A. Brown, Prog.	W. C. Willes, Soc.	John A. Gwiber Rep.	John F. Mans-trey, Dem.	G. S. Nelson, Soc.	M. Kurzwel, Prob.	Horses E. Deemer	W. D. Evans	William Theophilus
Jasper	2,206	2,542	15	120	3,268	2,408	135	33	1,375	1,500	311
Jefferson	2,224	1,429	3	28	1,951	1,647	28	16	805	6	6
Johnson	2,667	3,400	12	84	2,834	3,428	33	15	1,703	1,670	2,162
Jones	2,722	1,861	12	8	2,693	1,854	15	10	662	754	1,063
Keokuk	2,878	2,268	5	47	3,846	2,268	43	27	883	751	754
Kossuth	2,630	1,818	5	19	2,505	1,284	19	11	1,043	1,046	601
Lee	4,254	3,548	22	96	4,155	3,601	97	23	1,376	1,236	1,683
Linn	8,725	4,435	33	192	8,776	4,240	186	70	3,696	2,211	2,506
Louisa	1,811	851	1	22	1,808	654	31	11	426	388	485
Lucas	1,842	1,197	9	227	1,877	1,114	242	22	577	497	316
Lyon	1,664	915	2	3	1,674	884	31	2	519	420	342
Madison	2,035	1,306	137	30	2,294	1,172	33	30	2,031	1,340	1,347
Mabaska	3,274	2,587	13	87	3,302	2,622	84	90	1,349	1,279	1,062
Marion	2,529	2,459	9	119	2,636	2,370	120	15	961	1,209	624
Marshall	4,060	1,848	6	126	4,063	1,749	146	65	1,768	1,865	1,041
Mill	1,716	1,339	7	23	1,704	1,347	23	18	1,277	781	565
Mitchell	1,900	719	1	33	1,864	720	39	10	478	474	241
Monona	1,871	1,539	5	19	1,865	1,577	18	3	553	574	350
Monroe	2,300	1,755	14	430	2,263	1,552	435	19	1,069	963	462
Montgomery	2,360	1,102	5	59	2,399	1,032	63	7	2,309	1,329	551
Muscatine	4,062	2,174	7	563	4,107	2,148	662	33	1,010	848	1,069
O'Brien	2,110	1,217	4	23	2,110	1,186	27	5	519	407	487
Osceola	1,120	721	1	13	1,224	712	16	3	263	390	240
Paga	2,925	1,428	5	76	2,914	1,396	76	29	1,270	991	485
Palo Alto	1,730	1,222	6	24	1,733	1,319	23	13	456	521	464
Plymouth	2,617	1,705	10	13	2,618	1,707	20	18	691	654	740
Pocahontas	1,922	1,153	11	30	1,893	1,155	33	9	663	629	328
Polk	12,062	7,034	381	777	12,750	5,300	832	246	9,708	9,673	5,276
Pottawattamie	6,234	5,391	17	193	6,238	5,199	137	30	4,627	3,492	2,725
Poweshiek	2,866	1,464	16	76	2,820	1,409	30	47	1,193	1,342	590
Ringgold	1,657	928	10	23	1,677	1,014	21	7	662	670	335
Sac	2,194	1,060	8	23	2,191	1,060	29	11	900	870	397
Seott	7,859	4,978	40	869	7,894	4,963	631	15	1,427	1,725	6,904
Shelby	1,875	1,922	10	13	1,876	1,903	12	11	778	687	662
Shelby	2,521	1,312	3	24	2,615	1,313	23	2	795	674	371
Story	3,605	1,221	11	29	3,663	1,199	29	48	1,660	1,363	429
Tama	3,102	2,203	2	40	3,078	2,196	41	15	1,224	1,243	738
Taylor	2,329	1,409	8	25	2,323	1,387	36	19	1,176	1,184	403
Union	2,147	1,637	7	15	2,301	1,630	13	21	922	905	463
Van Buren	1,925	1,577	5	23	1,979	1,532	23	16	598	490	444
Wapello	4,335	3,404	20	659	4,390	3,349	649	16	1,194	1,028	1,022
Warren	2,337	1,428	4	30	2,443	1,323	30	31	747	723	375
Washington	2,303	1,734	5	30	2,727	1,734	39	25	824	734	615
Wayne	2,106	3,094	5	63	2,035	1,781	62	26	719	655	406
Webster	4,034	2,236	5	112	4,059	2,100	102	34	1,619	1,697	976
Winnebago	1,712	388	19	17	1,723	378	18	22	556	531	254
Winnebuck	2,309	1,689	10	74	2,360	1,663	79	7	991	921	388
Woodbury	7,243	6,301	23	168	7,229	5,241	172	24	1,780	1,615	2,013
Worth	3,473	400	1	27	1,499	389	29	10	519	689	174
Wright	2,553	749	4	53	2,560	693	69	10	1,073	1,226	475
Soldier vote	1,278	681	2	23	1,233	670	26	3	646	709	408
Total	283,610	174,546	1,477	9,122	283,614	170,403	9,304	2,173	11,611	106,100	39,327

ELECTION OF NOVEMBER 7, 1916. VOTE IN CON

FIRST

DES MOINES

Name of Voting Precinct	President					Governor					Lieutenant Governor	
	Chas. E. Hughes Rep.	Woodrow Wilson, Dem.	Alan L. Benson, Soc.	J. Frank Hanly, Prob.	Arthur F. Reimer, Soc. Lab.	W. L. Harding, Rep.	E. T. Meredith, Dem.	Stephen H. Bashor, Prog.	J. W. Bennett, Soc.	Oren D. Ellett, Prob.	Arthur S. Dowler, Soc. Lab.	Ernest R. Moore, Rep.
Burlington City—												
First Ward—First Precinct	172	208	4			249	130	5	28		2	186
Second Precinct	176	222	4	1		257	147	1	38		2	180
Second Ward—First Precinct	216	252	1	6		324	240	4	12	2		305
Second Precinct	129	230	2	1	3	211	163	2	21	2		127
Third Ward—First Precinct	193	173	14	2	1	229	141	3	9	9	1	109
Second Precinct	172	198	15	2	2	232	149	3	14	1	1	184
Fourth Ward—First Precinct	144	172	10	1		176	135	3	9	1		158
Second Precinct	223	187	7	1		258	161	4	4	4		247
Fifth Ward—First Precinct	191	191	9	1		229	146	2	7			200
Second Precinct	149	111	3		1	160	102	1	2	1	1	164
Sixth Ward—First Precinct	176	225	11	5	1	221	179	5	8	1	1	186
Second Precinct	194	171	15	4		223	143	2	13	6		209
Seventh Ward—First Precinct	202	213	24	3	2	263	210	3	16	3	1	213
Second Precinct	201	216	32	3	2	233	194	3	32	2	2	207
Augusta Township	43	37		1		51	28			1		32
Benton Township	74	86	1			82	72					69
Concordia Township	40	81	1	1		42	26	1	1			37
Danville Township	157	113	1	17		148	119	2	1	17		158
Flint River Township	275	189	10	2	1	308	153	2	7	4	1	301
Franklin Township	130	62	1	3		141	69			2		183
Huron Township	97	58	6	1		89	54		3	1		66
Jackson Township	19	28				18	26					17
Pleasant Grove Township	70	63		7		62	66	1				62
Tama Township	47	43	2	1		45	44					37
Union Township	130	101	1	6	5	111	168	1		7		127
Washington Township	99	84				91	73					82
Yellow Springs Township	304	166	3	3	1	288	119		2	3	1	333
Total	4,123	3,827	292	73	21	4,739	3,181	51	244	58	19	4,209

HENRY

Baltimore	60	106			3	74	68		2		1	58
Canaan	132	89	1			120	88	1	1			121
Center	92	114		2		80	106	1	1	1		92
Hillsboro	87	25				38	23	1				84
Jackson	96	55	8	2		53	59	1	1	2		90
Jefferson	112	208	4	6	1	175	165	2	3	6	1	150
Marion	104	54				106	53					102
Mount Pleasant—First Ward	244	108	2	3		222	122			3		232
Second Ward	165	91		2		167	96			1		169
Third Ward	107	75	2	1		115	68	2	1			107
Fourth Ward	169	72				97	71	3				104
New London	229	234	2	6	1	225	256	2	3	6		250
Rome	28	52	1			25	41		1			30
Salem	169	69	2	2		152	81	1	2	7		178

CONGRESSIONAL DISTRICTS BY PRECINCTS—SEMI-OFFICIAL DISTRICT.

COUNTY.

Secretary of State		Auditor of State		Treasurer of State		Attorney General		Non-Partisan Judges of Supreme Court			Railroad Commissioner		Representatives in Congress		
William S. Allen, Rep.	Wm. G. Noth, Dem.	Frank S. Shaw, Rep.	John B. Keefe, Dem.	Wm. O. Brown, Rep.	H. P. Hansen, Dem.	H. M. Hayner, Rep.	John T. Clarkson, Dem.	Horace E. Deemer	W. D. Evans	Wm. Theophilus	John A. Gulber, Rep.	John P. Manattrey, Dem.	Chas. A. Kennedy, Rep.	F. R. Whitaker, Dem.	Lee W. Mix, Pro.
185	199	183	201	181	204	185	201	81	31	105	183	202	192	194	---
182	223	183	224	180	224	180	225	42	32	101	179	225	186	212	---
321	252	312	230	223	290	223	232	148	70	173	213	238	311	263	---
124	233	120	230	119	241	125	235	24	17	63	134	237	142	121	---
201	172	201	173	201	172	202	171	66	44	83	199	175	207	167	---
179	194	179	195	181	192	181	182	49	37	73	177	195	193	182	---
154	153	154	163	156	162	158	160	55	41	82	154	164	167	152	---
244	171	242	170	240	172	243	170	73	57	82	240	179	214	173	---
199	186	199	180	197	183	197	187	68	45	108	200	187	214	178	---
158	104	158	105	154	106	153	108	41	32	49	154	105	162	100	---
180	219	189	216	190	216	193	214	72	44	81	188	218	199	209	---
209	196	205	161	209	158	201	158	87	42	75	206	190	217	151	---
212	265	207	265	205	269	209	268	84	54	137	208	269	231	240	---
212	205	209	206	208	208	205	212	62	44	74	206	211	213	208	---
41	34	26	36	35	37	36	36	8	6	6	32	39	42	35	---
63	32	65	32	62	77	64	76	13	11	15	61	74	73	72	---
37	29	25	20	34	31	31	35	14	6	12	35	31	46	22	---
165	107	160	113	160	112	162	113	105	70	79	161	111	167	112	---
295	165	295	159	293	171	297	168	35	19	53	292	169	299	169	---
127	66	120	66	124	67	126	63	15	19	123	65	128	61	---	
93	41	90	49	89	47	83	47	15	13	14	89	45	96	45	---
18	26	18	25	19	24	15	27	16	8	17	18	25	21	22	---
77	52	73	49	74	55	74	54	13	11	12	72	56	70	56	---
47	32	44	34	44	30	43	36	12	7	10	42	37	52	30	---
128	84	124	85	121	91	121	91	18	6	15	121	88	133	81	---
86	73	81	75	79	75	81	77	7	7	10	78	77	88	73	---
323	84	314	99	312	99	314	93	90	87	89	308	101	308	102	---
4,272	3,620	4,199	3,673	4,185	3,693	4,215	3,667	1,222	861	1,637	4,168	3,691	4,411	3,431	---
---	---	---	---	---	---	---	---	---	---	---	---	---	---	---	56

COUNTY.

63	98	59	95	58	101	57	99	15	13	21	54	100	72	97	---
123	73	126	82	122	82	116	85	21	32	23	118	84	129	83	---
94	97	95	95	91	94	95	97	23	17	23	99	98	88	107	---
83	28	85	21	83	26	83	25	19	9	21	81	25	74	37	---
91	43	87	43	89	44	83	43	16	7	14	85	43	87	82	---
145	172	140	174	139	175	133	177	36	29	46	129	131	134	179	---
111	42	106	45	109	44	106	44	27	22	21	106	47	105	43	---
237	89	238	84	235	94	232	83	63	49	40	231	88	217	112	---
181	69	178	71	173	73	179	72	44	31	38	187	81	158	93	---
112	66	112	65	112	63	112	69	34	26	39	105	67	107	73	---
107	69	107	60	105	62	103	62	43	35	37	104	65	83	80	---
256	228	242	230	242	232	246	229	91	60	102	237	226	231	232	---
85	37	35	39	37	41	39	43	17	8	18	28	43	36	36	---
176	61	176	69	176	59	175	59	29	25	18	176	58	183	61	---

Name of Voting Precinct	President					Governor					Lieutenant Governor	
	Chas. E. Hughes Rep.	Woodrow Wilson, Dem.	Alvan L. Benson, Soc.	J. Frank Hanly, Prob.	Arthur E. Refimer, Soc. Lab.	W. L. Harding, Rep.	E. T. Meredith, Dem.	Stephen H. Bashor, Prog.	J. W. Bennett, Soc.	Oren D. Ellett, Prob.	Arthur S. Dowler, Soc. Lab.	Ernest R. Moore, Rep.
Scott	276	159	3	2	1	307	131	2	5	6	296	117
Tippecanoe	102	55	1	1	1	90	56	1	1	1	99	45
Trenton	116	82	1	4	1	131	70	1	5	1	120	71
Wayne	201	58	1	1	1	204	48	1	1	1	206	46
Total	2,470	1,728	24	31	6	2,483	1,620	16	20	38	2,490	1,473

JEFFERSON

Walnut	37	126	1	1	1	71	78	1	2	46	100	
Penn	134	114	1	5	1	137	100	1	1	133	109	
Black Hawk	95	83	1	3	1	100	78	1	3	103	64	
Abingdon	73	41	1	1	1	64	43	1	1	64	41	
Packwood	109	68	1	2	1	110	65	1	1	110	67	
Batavia	117	128	3	3	1	117	120	2	3	115	120	
Brookville	43	19	1	1	1	47	19	1	1	47	16	
Center—Fairfield	117	108	5	1	1	138	78	1	8	130	79	
First Ward	109	82	1	5	1	114	71	1	1	112	63	
Second Ward	212	192	4	4	1	241	133	1	1	235	136	
Third Ward	277	192	4	2	1	277	193	1	1	226	175	
Fourth Ward	184	96	2	4	1	184	98	1	1	189	96	
Buchanan	112	82	1	1	1	127	64	1	1	116	61	
Lorkridge	127	59	1	5	1	133	42	1	6	125	45	
Lockridge City	29	21	1	1	1	36	10	1	1	31	15	
Round Prairie	102	68	1	1	1	110	24	2	1	102	59	
Cedar	54	78	1	1	1	61	65	1	1	53	72	
Liberty	139	97	3	1	1	129	103	3	1	126	87	
Des Moines	92	81	4	0	1	83	80	4	6	86	76	
Total	2,164	1,734	21	31	11	2,270	1,530	9	28	27	2,269	1,461

LEE

Cedar Township	113	86	1	1	1	125	71	1	1	115	78
Charleston Township	67	97	2	1	1	8	74	2	1	72	83
Denmark Township	87	49	1	1	1	8	41	1	1	79	40
Des Moines Township	137	56	1	2	1	134	50	1	2	129	49
Donnellson Precinct	125	105	1	1	1	123	113	1	1	118	115
Franklin Precinct	58	65	2	1	1	74	41	2	1	55	56
Green Bay Township	53	88	8	1	1	64	75	8	1	59	73
Harrison Township	70	93	1	1	1	75	89	1	1	65	86
Jackson Twp.—Keokuk—											
First Precinct	284	158	2	4	1	311	157	1	2	287	151
Second Precinct	253	234	7	1	1	301	169	2	7	215	198
Third Precinct	363	210	14	2	2	338	243	7	1	354	197
Fourth Precinct	173	189	14	1	1	249	81	1	6	188	116
Fifth Precinct	359	176	12	2	2	365	140	4	1	345	125
Sixth Precinct	266	191	20	4	1	313	170	10	3	298	179
Seventh Precinct	279	147	15	4	2	278	160	2	8	253	123
Jackson Township (out)	154	117	3	9	1	149	112	2	1	159	110
Jefferson Township	46	102	1	1	1	70	65	1	1	49	83

SEMI-OFFICIAL VOTE BY PRECINCTS

(First District)—Continued.

Secretary of State		Auditor of State		Treasurer of State		Attorney General		Non-Partisan Judges of Supreme Court			Railroad Commissioner		Representatives in Congress		
William S. Alced, Rep.	Wm. G. Noth, Dem.	Frank S. Shaw, Rep.	John B. Keefe, Dem.	Wm. C. Brown, Rep.	H. P. Hansen, Dem.	H. M. Havner, Rep.	John T. Clarkson, Dem.	Horace E. Deemer	W. D. Evans	Wm. Theophilus	John A. Guiber, Rep.	John P. Mangrey, Dem.	Chas. A. Kennedy, Rep.	F. B. Whitaker, Dem.	Lee W. Mix, Ph.
289	102	280	110	279	113	275	118	47	96	11	271	117	267	150	
100	43	101	41	108	88	102	39	27	14	15	127	42	100	43	
122	67	118	71	114	71	113	71	14	15	17	111	72	114	85	4
210	43	211	40	212	41	212	40	42	56	23	206	42	194	57	
2,534	1,417	2,485	1,441	2,472	1,453	2,475	1,440	628	543	629	2,401	1,486	2,371	1,644	19

COUNTY.

48	99	42	103	36	105	37	107	11	15	21	32	106	41	101	
140	93	138	94	133	97	131	99	32	25	21	127	104	138	96	
130	61	111	60	111	60	110	60	17	18	18	109	62	112	65	2
65	87	65	88	66	89	66	87	22	12	31	64	37	64	37	
116	67	110	67	109	68	108	68	14	21	53	107	59	105	60	1
120	116	118	116	116	118	117	120	24	14	42	114	124	119	118	3
48	15	48	15	49	14	48	15	17	7	22	45	18	46	15	
119	88	124	78	123	78	125	79	42	30	32	120	98	124	82	
115	68	117	64	115	62	119	63	38	43	25	101	81	119	67	
254	127	247	135	246	125	243	126	111	77	75	119	157	254	123	
208	164	303	156	303	152	297	163	165	134	88	253	211	295	168	
184	101	100	81	104	82	105	81	121	99	69	155	129	171	92	
118	63	115	65	112	64	113	64	31	28	15	103	72	112	65	
119	46	118	47	118	48	119	48	45	41	22	116	55	114	53	2
32	14	31	15	30	16	29	17	12	6	11	23	20	30	17	
108	68	103	56	102	55	102	56	28	28	25	96	63	101	60	
62	70	62	71	63	71	62	71	15	12	13	48	78	51	75	
110	108	128	68	127	68	125	68	29	19	23	128	92	125	66	
83	81	82	71	82	76	82	75	21	21	12	87	86	89	80	3
2,232	1,461	2,249	1,399	2,233	1,402	2,224	1,422	802	655	619	1,951	1,647	2,210	1,466	11

COUNTY.

116	76	114	75	112	71	114	77	19	21	16	112	79	118	80	
74	76	70	82	66	79	68	77	26	23	24	66	80	81	71	1
87	32	82	36	34	34	34	34	15	10	4	83	34	65	27	
131	46	129	49	126	51	129	47	24	24	19	130	49	137	49	1
125	107	122	107	120	118	122	108	49	41	50	120	115	134	101	
53	56	58	53	52	56	52	64	24	21	23	53	55	53	60	
55	75	53	76	51	79	54	77	5	5	11	54	73	53	80	
72	83	69	82	69	81	66	89	25	19	14	68	87	72	65	
291	131	302	138	285	138	290	134	180	108	176	279	142	314	152	
261	225	232	446	235	240	241	228	90	126	209	235	240	302	221	
376	173	363	175	302	179	373	174	164	145	161	354	152	393	182	
173	136	167	129	168	129	172	119	35	34	101	169	125	184	130	
357	119	345	123	306	141	347	126	113	90	142	330	131	251	128	
272	132	250	120	248	141	246	134	98	88	123	246	168	297	152	
273	169	256	120	252	118	260	121	69	68	121	256	190	291	110	2
180	99	144	99	144	103	141	107	14	16	15	142	102	100	85	3
80	81	48	82	47	84	47	85	8	8	16	46	85	54	83	

LEE COUNTY

Name of Voting Precinct	President					Governor					Lieutenant Governor		
	Chas. E. Hughes Rep.	Woodrow Wilson, Dem.	Allan L. Benson, Dem.	J. Frank Hanly, Soc. Lab.	Arthur P. Reimer, Soc. Lab.	W. L. Harding, Rep.	E. T. Meredith, Dem.	Stephen H. Bashor, Prog. Soc.	J. W. Bennett, Soc.	Oren D. Elliott, Proh.	Arthur S. Dowler, Soc. Lab.	Ernest B. Moore, Rep.	James J. Doty, Dem.
Madison Twp.—Ft. Madison—													
First Precinct	137	170	1			133	91				140	94	
Second Precinct	143	137	2			153	133	3			139	142	
Third Precinct	191	196	7			231	184	4	3		202	193	
Fourth Precinct	151	135	6			235	226	1	3		180	270	
East Fifth Precinct	93	195	6			131	150	4	4	2	91	167	
West Fifth Precinct	151	228	10			180	379	4	7	2	176	171	
Marion Township	78	98				83	96				95	98	
Montrose Township	229	197	3	13	1	183	170		4	7	208	127	
Pleasant Ridge Township	68	107				82	39				61	97	
Van Buren Township	163	91	3			103	41	2	2	1	99	48	
Washington Township	56	125				81	104				70	109	
West Point Township	166	201				156	156				114	177	
Total	4,396	3,993	139	49	11	4,944	3,450	25	35	28	4,434	3,551	

LOUISA

Columbus City	205	74	4	3		180	63		3	6	191	60
Columbus Junction	169	114	5	3		180	101	1	3	3	167	99
Cotter	67	18				61	17				66	14
Concord	50	68	6			82	71		6		86	61
Ellot	110	89	5	1	1	108	82		4	2	103	81
Elm Grove	77	28				75	24				79	19
Grandview	132	49	10	1		118	77	2	9	1	142	44
Hopewell	24	24				24	20				20	20
Jefferson	61	41	1			58	36		1		55	25
Letts	86	62	1	1		84	63		1	3	88	56
Marshall	82	44		1		69	31			1	90	37
Morning Sun	216	140				199	152				211	121
Oakland	68	31	1			70	24		1		65	27
Port Louisa	63	38	3		1	61	36		3		62	27
Union	66	41				59	37				51	38
Wapello City	217	125	1	1		217	111			1	213	97
Wapello Township	141	90			1	126	90				120	75
Total	1,876	1,061	37	16	3	1,804	1,065	4	31	17	1,820	904

VAN BUREN

Bonaparte	124	137	1	1		169	90			1	135	113
Cedar	74	30				65	37			2	67	33
Stockport	81	58				76	60	1			68	61
Chequest	68	84				81	65			1	79	67
Des Moines	103	90				122	67				113	78
Farmington	193	203	10	7		208	173		6	3	200	176
Harrisburg	100	86				109	76				100	77
Henry	57	38				57	35				56	24
Cantril	112	114	1		1	138	81				127	87
Milton	183	183		5		168	190	1	1	7	173	183
Lick Creek	83	111	7	5		86	101	2	5	6	68	97
Fremont	87	76	2	3		104	60		3		93	61
Winchester	70	63		1		75	63	2		2	71	59
Keosauqua	239	140	1	2		232	116		1	1	244	115

SEMI-OFFICIAL VOTE BY PRECINCTS

497

(First District)—Continued.

Secretary of State		Auditor of State		Treasurer of State		Attorney General		Non-Partisan Judges of Supreme Court			Railroad Commissioner		Representatives in Congress			
William S. Allen, Rep.	Wm. G. Koth, Dem.	Frank S. Shaw, Rep.	John B. Keeffe, Dem.	Wm. O. Brown, Rep.	H. P. Hansen, Dem.	H. M. Hayner, Rep.	John T. Clark-son, Dem.	Horse E. Deemer	W. D. Evans	Wm. Theophilus,	John A. Gulber, Rep.	John P. Man-atray, Dem.	Chas. A. Ken-nedy, Rep.	F. B. Whitaker, Dem.		Jee W. Mix, Prob.
135	96	132	95	132	94	129	97	97	26	70	130	97	138	95		
139	136	136	139	134	138	132	137	51	26	103	135	135	146	137		
189	196	183	200	184	202	181	197	85	69	139	184	199	194	211		
172	273	164	273	163	272	158	273	61	49	109	151	281	174	282		
89	175	91	174	85	173	84	178	48	25	71	84	177	110	155		1
177	168	179	164	173	163	167	175	63	50	97	164	174	196	158		
61	100	56	102	59	100	60	102	13	10	18	55	105	62	104		
223	112	215	118	218	116	211	121	97	70	61	213	117	256	110		
64	93	63	96	62	93	60	98	30	13	23	60	97	65	92		
102	49	99	48	101	48	102	47	20	17	10	99	49	108	43		
69	111	97	111	66	113	69	110	31	20	33	68	111	72	111		
101	187	96	186	98	186	99	186	20	10	22	96	187	111	185		
4,436	3,455	4,288	3,737	4,233	3,670	4,254	3,546	1,476	1,236	1,980	4,185	3,001	4,658	3,488		8

COUNTY.

196	68	197	55	195	59	195	58	47	47	39	193	56	196	55		4
173	92	172	83	167	93	162	96	63	53	56	159	104	165	96		
68	12	63	12	69	12	60	13	5	24	50	69	12	70	11		
37	61	89	58	63	59	37	57	8	6	9	85	61	86	61		
104	79	106	74	105	74	104	78	47	35	39	104	73	115	74		
77	17	78	16	73	17	73	18	12	35	31	73	16	76	17		
143	41	140	40	143	39	139	42	23	26	24	142	42	140	45		
23	19	21	20	21	19	21	20	8	1	10	20	21	18	26		
56	22	58	22	56	21	57	21	10	7	11	53	22	58	23		
92	33	92	33	92	33	92	32	24	26	90	55	92	54	92		2
92	33	92	35	91	33	83	34	9	18	17	90	32	85	34		
231	105	226	105	215	107	215	106	50	35	23	212	111	206	111		
65	25	65	25	64	25	62	25	4	7	7	59	24	55	21		
64	27	66	23	63	24	64	24	11	9	14	64	23	60	23		
58	34	53	33	54	35	51	35	10	17	56	35	55	38			
219	92	217	95	212	97	205	93	54	32	60	207	96	200	93		1
134	62	134	72	128	71	124	72	28	25	32	127	71	131	69		
1,881	829	1,874	838	1,843	838	1,811	851	426	338	485	1,803	854	1,808	850		7

COUNTY.

137	105	132	109	129	109	125	119	32	27	23	127	116	141	113		
59	39	65	32	70	22	67	33	11	7	5	69	31	73	31		
79	47	76	54	77	48	74	52	23	19	15	71	56	79	57		
73	72	80	67	78	69	78	71	12	13	6	79	69	73	70		
101	89	107	83	102	84	105	85	12	14	3	100	84	103	91		
200	176	196	182	195	176	194	184	116	90	100	193	184	211	183		
95	86	100	78	99	80	102	77	17	13	16	97	82	97	89		
54	37	37	32	51	35	51	37	12	10	2	57	24	55	35		
119	95	121	92	120	92	117	92	15	8	14	114	96	122	93		
189	173	192	167	189	173	187	171	58	38	73	182	175	190	171		3
64	119	88	93	88	97	86	99	24	19	15	83	102	87	100		3
82	64	95	59	95	61	92	61	25	17	18	83	63	96	60		3
61	70	71	60	71	59	70	59	12	13	10	73	58	82	50		
215	145	212	122	228	124	236	125	75	56	60	221	128	227	135		3

VAN BUREN COUNTY

Name of Voting Precinct	President					Governor					Lieutenant Governor		
	Chas. E. Hughes Rep.	Woodrow Wilson, Dem.	Allan L. Benson, Soc.	J. Frank Hanly, Proh.	Arthur E. Reimer, Soc. Lab.	W. L. Harding, Rep.	E. T. Meredith, Dem.	Stephen H. Basbot, Prog. Soc.	J. W. Bennett, Soc.	Oren D. Elliott, Proh.	Arthur S. Dowler, Soc. Lab.	Ernest R. Moore, Rep.	James J. Doty, Dem.
Pittsburg	67	47				68	57			1	1	65	59
Vernon	105	88		2		81	105	1		4		99	86
Douds	98	81	9	1	8	94	76		7	1		87	75
Selma	90	66	1			84	55	1	1	1		80	57
Washington	65	50				70	33	1		1		62	40
Total	1,994	1,733	32	33	4	2,107	1,536	9	21	36	3	2,009	1,556

WASHINGTON

Brighton City	107	149	4			129	114		3	1		126	119
Brighton Township	32	65	4			36	59		2	1		31	52
Crawford Township	182	72	1	2		147	102	2	1	7		165	76
Cedar Township	106	56	1			106	57		1	1		107	50
Clay Township	99	67		6		92	65			2		103	50
Dutch Creek Township	71	114	1			88	91	1	1			74	96
Franklin Center Precinct	47	44		1		61	31			2		53	38
Higland Township	60	78				92	35			3		71	49
Iowa Township	95	232	1			161	198		1	2		116	222
Jackson Township	67	96				86	71					75	75
Kalona Precinct	131	93				117	103	2	2	2		123	81
Marion Township	78	95		1		80	80	1		2		72	74
Nira Precinct	48	20	1			50	12	1	1			48	12
Oregon Township	227	81	1	4		218	78	1	1	7		218	66
Richmond	25	120				73	83					59	114
Seventy-six	116	45	1	3		114	43		1	2		113	37
Washington City—													
First Ward	122	72	2	4		142	56		3	3		127	57
Second Ward	154	142	4	2		190	123		4	3		163	115
Third Ward	235	103	2	2		213	127	1	2	9		222	92
Fourth Ward	148	81	5	7		171	77	1	6	8		175	65
Washington Township	196	91	2	7		204	57		1			200	82
Wellman Precinct	292	123	3	4		278	130		1	2		287	104
West Chester Precinct	52	40		1		62	27					57	29
Total	2,745	2,139	34	44		2,910	1,818	10	31	37		2,806	1,754

SEMI-OFFICIAL VOTE BY PRECINCTS

(First District)—Continued.

Secretary of State		Auditor of State		Treasurer of State		Attorney General		Non Partisan Judges of Supreme Court			Railroad Commissioner		Representatives in Congress		
Willard S. Allen, Rep.	Wm. G. Noth, Dem.	Frank S. Shaw, Rep.	John B. Keeffe, Dem.	Wm. C. Brown, Rep.	H. P. Hansen, Dem.	H. M. Hayner, Rep.	John T. Clarkson, Dem.	Horace E. Deemer	W. D. Evans	Wm. Theophilus	John A. Gulber, Rep.	John P. Manastrey, Dem.	Chas. A. Kennedy, Rep.	Z. B. Whitaker, Dem.	Lee W. Mix, Pro.
63	60	67	57	71	55	55	53	31	28	19	69	54	63	60	
110	75	111	74	109	78	108	83	61	55	16	107	78	115	73	
80	83	82	70	91	69	85	77	28	23	23	88	78	83	73	1
79	56	84	54	84	53	82	55	11	12	3	80	56	50	56	
59	46	65	39	64	40	64	40	15	23	15	65	42	69	39	
1,829	1,639	2,045	1,530	2,021	1,534	1,985	1,577	598	490	444	1,979	1,582	2,062	1,579	13

COUNTY.

124	102	117	106	113	109	117	104	25	20	13	116	107	117	111	
37	48	35	33	34	54	32	34	2	2	3	81	53	34	50	
155	59	179	59	175	61	130	62	46	55	22	172	81	170	71	1
116	41	112	56	110	47	113	46	17	19	9	107	46	104	55	
116	34	116	35	112	40	114	33	47	41	10	107	40	106	44	2
83	91	81	90	75	92	76	91	13	9	16	71	96	72	91	
52	37	51	38	53	39	54	39	4	4	1	50	39	53	38	2
64	54	66	54	65	53	65	52	23	19	16	62	54	65	54	
105	225	99	231	96	232	98	235	23	24	25	96	230	101	227	
65	86	66	85	67	84	64	84	15	9	42	63	84	63	82	
132	74	129	76	130	75	127	76	27	17	19	123	75	133	75	2
74	82	73	86	73	85	70	86	11	7	11	71	85	69	87	1
47	18	48	13	47	14	47	15	9	10	8	44	15	44	17	
222	63	223	65	219	64	224	62	40	35	25	219	64	211	77	4
35	113	34	116	37	112	36	103	17	6	24	33	112	35	114	1
126	33	119	33	118	34	118	31	23	19	8	116	36	119	36	
130	57	123	57	127	58	130	58	45	42	32	127	56	133	56	2
190	113	192	116	190	116	186	121	83	67	52	181	119	194	113	2
243	57	236	90	238	90	237	93	91	21	32	231	92	234	97	2
183	59	175	63	173	68	172	68	57	52	23	169	65	163	73	5
206	74	203	77	197	81	200	82	120	110	43	199	80	194	82	1
226	96	249	95	296	95	297	96	64	48	52	232	95	307	95	2
51	23	56	30	58	30	58	29	17	13	13	54	30	64	25	
2,896	1,699	2,787	1,704	2,803	1,731	2,803	1,734	824	724	515	2,727	1,734	2,788	1,771	27

Name of Voting Precinct	President					Governor					Lieutenant Governor	
	Chas. E. Hughes, Rep.	Woodrow Wilson, Dem.	Allan L. Benson, Soc.	J. Frank Hanly, Proh.	Arthur E. Reimer, Soc. Lab.	W. L. Harding, Rep.	E. T. Meredith, Dem.	Stephen H. Bashor, Prog. Soc.	J. W. Bennett, Soc. Proh.	Oren D. Bllett, Proh.	Arthur S. Dowler, Soc. Lab.	Ernest R. Moore, Rep.
Berlin	7	6				82	56				71	55
Bloomfield	176	116		6		187	108	1		4	127	93
Brookfield	114	62				146	62				181	52
Camanche	157	92	3	2	1	151	86	2	6	1	165	67
Center	108	65				119	53				101	63
Deep Creek	129	65	2			137	53		1		128	53
De Witt	231	296	5	7		350	240	4	4		310	251
Eden	180	86	4	1		167	44	8			157	29
Elk River	178	84	1			197	68				176	78
Hampshire	114	30				120	25				96	38
Liberty	87	104				108	80				85	95
Lincoln	52	38	2	1		79	35	2			76	31
Olive	199	106	2			241	48	1			203	61
Orange	120	122		2		142	95		2		136	105
Sharon	178	119	1			177	112		1	1	166	118
Spring Rock	183	147	2			207	94	1			173	103
Spring Valley	51	18	5			53	11	2			48	13
Washington	29	79				34	67				25	77
Waterford	145	119				142	115				120	134
Welton	84	88		2		110	67			6	86	79
Clinton—												
First Ward—First Precinct	291	147	9	11	2	325	122	1	3	2	306	130
Second Precinct	294	156		2		319	116	1	6	2	305	131
Third Precinct	264	177	32	6	1	366	149	28	4	3	380	147
Second Ward	289	224	5	2		398	184	2	4		417	151
Third Ward	287	294	51	9		340	244	3	4		344	233
Fourth Ward—First Precinct	151	228	11	1	1	185	174	3	1	1	156	177
Second Precinct	306	294	18	5		274	238	14	4		380	216
Fifth Ward	210	127	33	2		247	96	1	27	1	230	90
Sixth Ward—First Precinct	243	131	32	1		284	97	32			292	98
Second Precinct	136	90	15	1		172	96	7	1		149	75
Seventh Ward—First Precinct	98	91	53			126	62	1	31		113	74
Second Precinct	183	156	51		3	184	115	1	32	1	145	144
Total	5,576	3,908	291	69	11	6,273	3,175	13	207	40	5,809	3,286

IOWA

Amasa	61	3	1		1	59	4			1	41	5
Cono	32	16	1			32	15				20	16
Dayton	93	64		2		110	38	1		4	103	45
English—1st	110	76	1			126	48	1	2	2	117	63
English—2d	232	127	1	1	1	248	102	2	1		236	102
Fillmore	103	210	1	1		158	150				110	175
Greene	77	103		1		104	69				76	84
Hartford—1st	135	50		2	7	120	27			3	129	23
Hartford—2d	189	127				180	85	1	1	3	156	97
Hilton	125	58	1	6		138	47		1	4	121	52
Honey Creek	103	100				126	74	1			111	77
Iowa	123	85				121	46	1			92	49
Lenox	16	44	5			32	30		2	1	21	34
Lincoln	118	41		1		111	41				104	43
Marengo Township	78	55		2		106	41			3	87	46

SEMI-OFFICIAL VOTE BY PRECINCTS

DISTRICT.
COUNTY.

Secretary of State		Auditor of State		Treasurer of State		Attorney General		Non-Partisan Judges of Supreme Court		Railroad Commissioner		Representatives in Congress					
William S. Allen, Rep.	Wm. G. Noth, Dem.	Frank S. Shaw, Rep.	John B. Keete, Dem.	Wm. C. Brown, Rep.	H. P. Hansen, Dem.	F. M. Havner, Rep.	Jno. T. Clark, son, Dem.	Horace E. Deemer.	W. D. Evans,	Wm. Theophilus	John A. Gubler, Rep.	John P. Mans-trey, Dem.	Harry E. Hull, Rep.	M. F. Crobin, Dem.	J. M. Dowel, Rep.	J. B. Miller, Soc.	O. W. Babcock, Pro.
71	57	70	58	71	57	72	52	11	12	55	71	55	76	52			
178	107	176	106	172	106	174	108	24	49	110	173	105	173	115			
117	99	116	62	113	64	113	65	12	12	45	114	61	123	58			
167	61	161	64	150	67	161	68	25	20	51	152	65	179	59			
95	67	97	63	82	62	87	74	10	17	41	88	71	96	77			
123	63	115	71	109	76	100	73	23	27	28	107	66	113	65			
318	250	304	250	306	260	306	251	60	77	208	302	251	370	250	1	4	5
160	31	159	33	155	33	157	31	9	14	40	167	31	147	44			
167	83	163	87	156	85	161	89	18	24	102	164	86	171	87			
102	37	92	36	96	48	88	38	4	4	17	98	38	80	44			
77	102	83	101	74	105	74	104	35	56	125	74	104	79	104			
74	29	72	31	67	32	70	32	26	35	32	70	31	74	30		2	1
194	71	207	61	199	65	195	67	17	28	111	198	66	198	68		1	
112	115	110	121	111	116	110	119	26	49	84	112	114	107	121			2
163	118	163	119	156	125	159	179	67	86	136	160	119	174	169			
162	119	166	116	156	121	155	128	24	22	92	158	117	162	131			
48	14	46	16	46	15	45	17	13	10	18	45	15	44	17			
25	77	25	79	24	77	26	76	19	27	44	28	74	18	83			
100	142	115	141	106	146	106	144	21	22	87	110	143	114	145			
85	81	84	82	80	82	84	81	7	9	25	88	80	82	80			8
258	137	294	132	272	151	278	142	88	96	207	282	134	298	156	1	7	
290	123	291	129	277	143	285	137	28	40	92	290	131	279	144		5	1
360	163	369	166	344	177	369	172	71	83	270	369	168	350	146		28	4
411	144	419	141	405	143	417	148	82	74	254	406	140	364	168		4	3
315	255	310	257	315	252	303	261	29	27	160	302	261	311	237		5	9
144	184	140	194	141	187	146	180	45	68	204	142	188	152	183	1	6	1
366	227	368	220	359	222	360	223	61	79	224	356	222	378	215		8	4
215	95	232	93	211	111	220	104	41	48	82	217	97	237	94		25	
252	104	243	105	243	106	239	106	35	48	103	234	109	266	94		82	
141	81	126	83	139	83	135	85	34	33	83	138	81	131	96	1	4	
106	81	104	85	102	84	107	85	26	24	72	101	62	103	78	2	29	
132	160	132	159	125	163	134	147	26	29	109	133	154	122	156	1	30	
5,584	3,447	5,570	3,468	5,375	3,523	5,444	3,525	1,086	1,249	3,394	5,437	3,423	5,554	3,549	9	196	47

COUNTY.

40	5	39	6	37	6	26	31	1	8	31	34	8	22	26	1		
30	16	26	16	31	16	27	21	12	16	15	31	16	30	16			
102	50	96	53	96	59	98	51	55	92	29	96	53	101	53			
114	50	113	50	114	59	125	62	78	93	62	115	58	121	54	1		
235	104	262	106	235	103	230	118	108	106	102	224	106	238	110		1	2
113	186	112	187	106	187	134	167	67	85	104	106	183	102	212			
69	96	68	86	70	85	63	75	56	82	49	68	84	71	92			
132	40	130	22	131	23	132	27	77	72	23	124	24	129	25	2	1	1
162	62	159	62	157	96	155	106	90	121	96	156	99	165	92	2	1	3
122	51	119	64	115	57	127	55	83	109	71	115	51	141	44	1		4
106	79	105	83	106	82	115	77	66	77	66	102	84	110	86			
94	46	85	44	86	50	99	41	42	53	79	87	47	96	65			
19	35	17	39	17	39	20	39	7	15	24	17	40	15	37	2	4	
112	37	105	42	104	42	96	54	84	89	80	106	43	108	43			2
89	56	80	59	78	90	96	82	50	66	60	64	58	60	60			3

Name of Voting Precinct	President					Governor					Lieutenant Governor	
	Chas. E. Hughes, Rep.	Woodrow Wilson, Dem.	Allan L. Benson, Soc.	J. Frank Hanly, Proh.	Arthur E. Reimer, Soc. Lab.	W. L. Harding, Rep.	E. T. Meredith, Dem.	Stephen H. Bashor, Prog. Soc.	J. W. Bennett, Soc.	Oren P. Ellett, Proh.	Arthur S. Dowler, Proh.	Ernest R. Moore, Rep.
Marengo—First Ward.....	96	82	1			100	65		1		97	68
Second Ward.....	104	71				125	53				115	58
Third Ward.....	105	84	1	2		116	56		1	2	97	57
Pilot.....	104	77				119	58				104	63
Summer.....	86	6		1		82	54				83	53
Troy.....	98	73	1			93	64	2	1	1	91	68
Williamsburg.....	215	108				223	91	1		1	228	86
Washington.....	44	59				64	36				46	49
York.....	77	85				113	45				80	67
Total.....	2,482	1,764	14	19	3	2,816	1,841	10	10	26	2,475	1,471

JACKSON

Maquoketa City—First Ward..	172	117	12	2							166	90
Second Ward.....	149	99	19	1	2	193	90	2	10		149	85
Third Ward.....	93	69	4			150	104	3	8	1	94	80
Fourth Ward.....	115	77	5	2		91	68		1	3	94	80
Bellevus Town.....	190	201	10		2	149	75	6	6	4	189	75
Bellevus Township.....	62	90	1	1		209	161	7	8		175	184
Brandon Township.....	99	67				79	64	6	1		64	70
Butler Township.....	33	115				97	40	6	10	2	77	45
Fairfield Township.....	62	80		3		37	108	7			24	115
Farmers Creek Township.....	120	97	1	1		80	62	3		1	56	80
Iowa—No. 1.....	93	29			1	126	85	9	2	2	113	88
Iowa—No. 2.....	88	25				91	28			1	92	24
Jackson Township.....	61	81		4		85	27	2			86	20
Maquoketa Township.....	80	77	5	1		85	62	6	1	1	53	80
Monmouth Township.....	176	97	1			83	65	5	3	3	74	66
Otter Creek Township.....	33	127				194	75	10	2		174	78
Perry Township.....	166	69	1			34	124	7			33	120
Prairie Springs Township.....	54	92				166	52	5		2	166	58
Richland Township.....	83	111				73	76	1			56	92
South Fork Township.....	149	70	1	8		41	109	16			37	114
Tete des Morts Township.....	65	58	2			157	51	4	1	1	142	56
Union Township.....	131	146	9	2	1	84	35	1	2		67	48
Van Buren—No. 1.....	166	102	4	1		153	118	8	8	2	136	129
Van Buren—No. 2.....	36	12				178	92	6	2		156	91
Washington Township.....	80	83				41	4	2		2	40	6
Total.....	2,533	2,186	66	22	6	2,770	1,849	128	65	25	2,452	1,963

JOHNSON

Big Grove.....	59	228	1			150	136		1		71	214
Cedar.....	23	143	1			73	96		1		60	115
Clear Creek.....	21	73	1	2		84	60		1		23	77
East Lucas.....	37	89				60	45	1			44	60
Fremont.....	197	150	3	1		199	179	1	2		191	182
Graham.....	53	83	1			92	62		1		65	78
Mardin.....	82	116				76	84	1			54	106
Iowa City—First Ward.....	321	297	2	1	1	365	245		1	1	233	284
Second Ward.....	255	266				252	306		3	2	253	296
Third Ward.....	79	320	7		1	179	221		5		84	310

SEMI-OFFICIAL VOTE BY PRECINCTS

(Second District)—Continued.

Secretary of State		Auditor of State		Treasurer of State		Attorney General		Non-Partisan Judges of Supreme Court			Railroad Commissioner		Representatives in Congress				
William S. Allen, Rep.	Wm. G. Noth, Dem.	Frank S. Shaw, Rep.	John B. Keeffe, Dem.	Wm. C. Brown, Rep.	H. P. Hansen, Dem.	H. M. Hayner, Rep.	Geo. T. Clark, soc. Dem.	Horace E. Deemer.	W. D. Evans,	Wm. Theophilus	John A. Guher, Rep.	John P. Manatrey, Dem.	Harry E. Holl, Rep.	M. F. Cronin, Dem.	J. M. Dowell, Prg.	J. B. Miller, Soc.	O. W. Babcock, Prg.
100	64	100	66	94	68	92	77	50	56	87	96	87	96	82	---	---	---
112	63	109	62	109	63	115	59	82	69	89	109	61	100	76	---	---	---
96	55	96	57	97	56	111	58	39	61	63	93	54	97	77	---	---	---
96	78	99	65	99	63	99	77	49	87	56	96	68	143	64	---	---	---
96	55	84	55	85	62	96	51	42	47	33	87	73	86	57	---	---	---
99	73	88	73	88	72	94	72	61	122	87	87	73	86	75	---	---	---
221	69	216	88	217	88	228	85	121	223	125	217	96	219	95	---	---	---
42	53	42	54	40	35	32	65	19	35	51	41	55	35	63	---	---	---
74	76	63	82	67	80	84	72	19	42	43	66	79	70	96	---	---	---
2,452	1,323	2,402	1,549	2,582	1,557	2,509	1,560	1,340	1,834	1,455	2,365	1,549	2,477	1,701	18	9	15

COUNTY.

166	87	163	85	159	90	160	85	22	29	112	157	89	174	91	8	5	1
150	90	147	94	145	98	145	97	32	27	102	142	96	152	93	1	9	1
90	56	85	63	86	57	81	61	31	45	121	82	56	89	58	1	5	2
138	72	139	71	138	76	134	76	18	17	101	130	73	146	72	8	8	3
169	184	165	187	163	186	167	181	37	59	160	169	123	176	184	6	9	1
64	64	62	66	63	67	60	67	20	21	42	59	68	60	69	4	4	4
78	44	60	44	78	46	78	44	7	9	6	78	44	89	45	12	3	1
28	113	23	118	25	114	24	115	6	18	106	25	115	28	118	4	4	1
56	77	64	80	52	80	50	81	15	25	30	51	82	55	76	4	3	1
124	86	122	90	123	88	115	90	63	67	141	120	89	128	87	6	1	2
90	26	90	23	85	29	29	23	21	30	44	89	24	93	23	2	1	---
87	20	84	19	83	22	83	20	11	14	23	82	19	90	21	2	1	---
40	97	29	101	30	104	36	105	11	17	39	85	101	35	103	9	---	---
73	72	73	73	73	74	74	74	15	23	56	73	71	81	70	4	4	2
169	83	170	85	166	68	172	82	20	15	124	169	84	177	77	10	2	1
34	130	32	119	31	122	33	119	42	43	70	32	120	37	118	7	---	---
167	67	163	54	166	59	161	58	16	16	37	159	56	178	56	4	---	---
49	99	47	101	48	101	41	102	9	14	27	48	101	49	100	---	---	---
37	114	33	115	20	116	30	117	17	28	65	34	115	35	118	14	---	---
141	95	137	86	139	56	138	67	12	8	23	134	53	148	54	2	1	1
61	63	62	66	69	67	59	56	6	11	42	58	66	61	53	2	2	1
133	129	128	129	130	120	131	127	28	53	94	133	123	136	122	8	8	---
151	63	156	100	159	99	155	97	24	32	72	157	96	155	109	5	4	---
89	6	39	7	41	6	40	6	9	8	24	89	5	40	7	2	---	---
73	73	72	72	72	72	71	71	3	4	3	75	71	82	67	---	---	---
2,415	1,976	2,361	2,005	2,351	2,034	2,325	2,013	500	633	1,799	2,228	1,994	2,485	1,990	126	70	19

COUNTY.

68	230	68	219	67	221	69	219	69	46	99	66	221	74	214	---	---	---
41	124	38	125	39	126	38	125	65	64	36	37	127	40	125	---	---	---
91	67	93	65	92	67	94	64	51	54	26	95	64	98	67	---	---	---
35	67	36	68	38	66	37	67	32	23	46	36	63	53	55	1	---	---
194	183	198	184	187	189	189	184	107	111	72	192	184	198	175	2	2	---
64	79	51	81	62	78	66	75	52	51	56	62	79	64	80	---	---	---
64	109	48	112	48	111	47	106	29	42	72	48	109	60	110	---	---	---
849	277	340	279	339	250	346	272	145	137	186	340	279	330	287	---	---	---
270	284	276	278	269	276	281	273	194	150	199	271	283	271	281	2	5	3
83	315	85	314	82	316	86	310	66	42	142	84	314	89	311	---	---	---

JOHNSON COUNTY

Name of Voting Precinct	President					Governor						Lieutenant Governor
	Chas. E. Hughes, Rep.	Woodrow Wilson, Dem.	Allan L. Benson, Soc.	J. Frank Hanly, Proh.	Arthur F. Reimer, Soc. Lab.	W. L. Harding, Rep.	E. T. Meredith, Dem.	Stephen H. Bashor, Prog. Soc.	J. W. Bennett, Soc.	Oren D. Ellett, Proh.	Arthur S. Dowler, Soc. Lab.	Ernest R. Moore, Rep.
Fourth Ward	310	339	5	3		330	319	3	5	2	313	322
Fifth Ward	258	185	3	2		243	197	4	3	1	246	173
Jefferson	23	146				53	119	1			38	120
Liberty	45	118		1		78	87	1			53	112
Lincoln	43	58	1			78	31	1			53	48
Madison	39	72		1		47	67	1		1	44	57
Monroe	14	140				34	121				19	124
Newport	20	103		1		55	68	1		1	28	94
Oxford	142	191		1		172	162	3		2	153	79
Penn	106	75	1			131	60		1		122	64
Pleasant Valley	64	42	1			72	32				67	35
Scott	90	69	1			94	74	1			92	63
Sharon	115	80		1		113	73				117	63
Union	80	112	1			98	85		1		89	100
Washington	98	47	1			102	55	1	1		103	42
West Lucas	74	56	2			95	42		1		86	45
Total	2,704	2,647	32	13	2	3,346	3,046	15	29	12	2,869	3,316

MUSCATINE

Bloomington	132	71	11	2		139	54		16		138	55
Cedar	49	62				40	21				45	51
Fruitland	85	73	7			102	62		7		88	63
Fulton—First Precinct	44	29				63	15				54	16
Second Precinct	78	45				92	53				76	42
Goshen	155	76		2		150	75	1		3	157	64
Lake	69	74				77	69		1	1	72	62
Montpelier	61	52	1			72	23				64	30
Moscow	75	80	1	3		77	64		1	5	74	68
Muscatine—First Ward	432	455	72			412	385	1	70	1	412	335
Second Ward	455	327	75	7	2	530	275	70	4	7	509	253
Third Ward—First Precinct	416	236	127	7	3	428	215		122	7	424	210
Second Precinct	233	166	61	6	2	214	151		60	3	244	149
Fourth Ward	407	230	170		4	454	172	2	158	1	414	180
Orono	73	60	19	2		83	52	1	11	3	81	56
Pike	151	148				161	130				155	133
Seventy-six	56	80	2			76	47		2		60	64
Sweetland—First Precinct	125	54	6		1	133	47		4		131	80
Second Precinct	50	25	4			56	18		2		52	16
Wapsipiconoc	472	293	5	1		436	298	1	4	1	459	171
Wilton	312	188	6	4		322	151		6	3	309	191
Total	3,929	2,694	573	34	12	4,163	2,226	76	48	35	4,012	3,291

SCOTT

Allen's Grove	126	56	2			165	37				116	33
Bettendorf, Town	189	73	12		1	179	26	5	14		176	75
Blue Grass—First Precinct	96	74				112	63				101	68
Second Precinct	96	35	1			129	31			2	111	78
Buffalo—First Precinct	118	78	3	1		129	32	1	3		108	65
Second Precinct	42	64				62	23				40	32
Butler	101	84				122	64		1		113	67
Cleona	103	70				135	31				103	52

SEMI-OFFICIAL VOTE BY PRECINCTS

(Second District)—Continued.

Secretary of State		Auditor of State		Treasurer of State		Attorney General		Non-Partisan Judges of Supreme Court			Railroad Commissioner		Representatives in Congress				
W. H. S. Allen, Rep.	Wm. G. Noth, Dem.	Frank S. Shaw, Rep.	John B. Keefe, Dem.	Wm. C. Brown, Rep.	H. P. Hansen, Dem.	H. M. Havner, Rep.	Geo. T. Clarkson, Dem.	Horace E. Deemer,	W. D. Evans,	Wm. Theophilus	John A. Guiber, Rep.	John F. Manatrey, Dem.	Hairy E. Hull, Rep.	M. F. Cronin, Dem.	J. M. Dowell, Prg.	J. B. Miller, Soc.	O. W. Babcock, Prh.
324	323	326	320	323	325	326	320	207	162	172	320	326	319	320	320	320	320
270	171	272	169	270	172	271	172	134	125	150	271	170	273	171	171	171	171
28	139	28	140	26	143	24	142	32	30	30	26	129	33	137	1	1	1
52	111	51	113	49	114	46	111	46	47	97	50	112	51	113	1	1	1
56	45	49	51	47	51	48	50	45	45	54	40	48	51	55	50	50	50
43	69	44	69	44	67	45	69	34	30	44	44	66	51	60	1	1	1
20	133	19	135	17	135	20	133	24	30	30	96	133	18	135	1	1	1
20	99	20	100	18	100	18	101	27	40	69	18	100	23	97	1	1	1
152	152	153	151	153	151	153	152	101	98	103	153	151	159	176	1	1	1
116	72	110	75	110	74	107	73	12	56	60	121	72	123	62	1	1	1
68	26	96	27	64	36	64	35	43	37	24	64	72	71	33	1	1	1
94	62	93	65	97	64	96	63	31	30	30	92	64	95	65	1	1	1
127	59	123	64	118	65	122	63	58	68	91	120	66	122	57	1	1	1
37	102	36	102	36	100	35	102	35	31	98	35	101	91	96	1	1	1
100	43	101	40	99	43	101	41	46	44	56	96	43	115	32	1	1	1
87	38	87	41	87	42	86	42	69	65	59	87	44	86	44	1	1	1
2,379	3,409	2,366	3,424	2,331	3,453	2,367	3,400	1,708	1,647	2,169	2,334	3,423	2,955	3,396	15	22	12

COUNTY.

134	56	132	57	132	55	131	58	30	28	36	135	55	143	47	1	16	2
44	51	44	52	43	51	42	51	12	14	13	42	54	45	50	1	1	1
87	64	84	65	84	65	87	63	24	12	42	80	64	86	67	1	1	1
47	22	49	20	44	26	42	23	2	2	22	47	22	50	25	1	1	1
73	43	71	43	71	44	69	43	9	7	54	71	43	64	56	1	1	1
137	67	154	67	155	67	157	70	44	21	63	154	63	155	72	1	1	2
72	64	69	67	70	67	69	64	19	23	41	68	66	71	65	1	1	1
60	23	60	24	58	34	61	21	10	19	23	63	33	62	27	1	1	1
72	69	74	69	70	70	73	71	23	25	37	73	68	93	50	1	1	1
415	406	575	204	571	206	567	203	153	133	305	606	206	365	275	1	79	1
496	265	490	267	487	272	487	272	151	96	294	453	269	441	351	1	76	3
419	307	415	209	412	211	465	217	165	75	229	405	211	410	210	1	127	9
246	145	245	145	247	142	244	144	51	62	181	244	142	236	140	1	74	2
399	205	393	207	394	206	398	193	80	68	196	394	204	378	224	1	163	1
79	56	80	56	79	57	83	63	10	19	25	80	57	90	49	1	8	3
157	130	154	133	163	132	151	135	88	17	47	152	134	158	128	1	1	1
56	66	65	69	64	70	55	63	18	23	34	65	68	58	67	1	1	2
127	53	129	52	130	51	131	50	29	36	40	124	53	124	48	1	1	4
54	14	51	16	49	19	49	19	15	31	35	51	15	56	12	1	1	3
475	134	474	139	472	139	467	167	136	68	118	469	155	468	181	1	5	1
306	155	313	153	307	167	302	163	72	69	187	305	161	329	145	1	7	3
3,375	2,394	4,114	2,149	4,094	2,170	4,032	2,174	1,010	848	1,069	4,107	2,145	3,907	2,286	7	56	24

COUNTY.

119	65	128	54	115	61	122	62	13	18	68	127	52	125	69	1	1	1
170	81	172	74	171	72	168	71	25	21	135	173	69	173	80	3	13	1
46	95	72	35	68	67	71	66	11	9	72	69	94	72	100	1	1	1
100	47	103	44	102	44	99	45	12	38	39	98	46	92	60	1	1	2
104	72	101	70	100	71	99	72	21	30	77	99	71	109	64	1	1	4
37	25	33	33	37	34	37	34	4	6	26	37	32	40	35	1	1	1
104	74	104	73	115	72	106	72	11	15	48	108	71	105	73	1	1	1
93	68	97	64	87	75	94	66	10	14	46	95	64	104	61	1	1	1

Name of Voting Precinct	President					Governor					Lieutenant Governor		
	Chas. E. Hughes, Rep.	Woodrow Wilson, Dem.	Allan L. Benson, Soc.	J. Frank Hanly, Proh.	Arthur E. Reimer, Soc. Lab.	W. L. Harding, Rep.	E. T. Meredith, Dem.	Stephen H. Bashor, Prog.	J. W. Bennett, Soc.	Oren D. Elliott, Proh.	Arthur S. Dowler, Soc. Lab.	Ernest E. Moore, Rep.	James J. Doty, Dem.
City of Davenport—													
First Ward—First Precinct	90	66	50			112			48		98	46	
Second Precinct	383	246	122		10	327	155	2	90		429	160	
Third Precinct	302	233	82	2	0	352	166	1	65	2	317	196	
Second Ward—First Precinct	213	196	65	1	2	215	108		47	1	261	123	
Second Precinct	210	221	74			320	135	6	52		235	177	
Third Precinct	471	287	110		2	592	225	2	88	1	488	266	
Third Ward—First Precinct	282	224	74			489	142		58		387	180	
Second Precinct	308	167	64		1	268	122	1	42		320	136	
Third Precinct	308	215	56	4	1	473	198			8	287	200	
Fourth Ward—First Precinct	395	220	45	1		428	184	2	32	2	275	202	
Second Precinct	305	189	38	1		303	160		65	1	345	156	
Third Precinct	449	212	39	1		447	201	1	28	1	449	182	
Fifth Ward—First Precinct	270	200	21	2	1	298	178		18		255	177	
Second Precinct	387	321	32	2	1	406	342		8		418	305	
Third Precinct	504	218	38	5	1	441	291	1	31		500	212	
Sixth Ward—First Precinct	223	183	25	4	2	248	224		21	2	261	129	
Second Precinct	344	152	57	4	3	366	127	1	42	1	351	124	
Third Precinct	447	240	47	2	1	406	308	3	24	2	450	231	
Davenport Twp.—First Prec.	129	32	9	1	3	130	71	1	6		107	77	
Second Precinct	169	42	7			172	35		7		152	35	
Hickory Grove	125	75				144	61				114	70	
Le Claire	215	158	15	2	1	228	115	2	15	3	210	114	
Liberty	124	79				173	26	1			139	49	
Lincoln	83	66				98	56				87	61	
Pleasant Valley	135	66	5	1		140	57		3		137	50	
Princeton	176	69	5			177	71	2	3		183	61	
Rockingham	125	68	25		3	145	44		19		125	49	
Sheridan	168	76	3			192	52		1		173	61	
Winfield	145	81				152	70	1			144	74	
Total	3,820	5,212	1,143	40	46	9,700	4,356	23	83	22	31	8,748	4,405

SEMI-OFFICIAL VOTE BY PRECINCTS

(Second District)—Continued.

Secretary of State		Auditor of State		Treasurer of State		Attorney General		Non-Partisan Judges of Supreme Court		Railroad Commissioner		Representatives in Congress					
William S. Allen, Rep.	Wm. G. Noth, Dem.	Frank S. Shaw, Rep.	John B. Keeffe, Dem.	Wm. C. Brown, Rep.	H. P. Hansen, Dem.	H. M. Havner, Rep.	Jno. T. Clarkson, Dem.	Horace E. Deemer,	W. D. Evans,	Wm. Theophilus,	John A. Gulher, Rep.	John P. Manatrey, Dem.	Harry E. Hull, Rep.	M. F. Cronin, Dem.	J. M. Dowell, Prog.	J. B. Miller, Soc.	O. W. Babcock, Proh.
91	30	93	47	88	50	89	49	7	13	149	91	47	84	56	1	48	---
342	267	357	233	241	322	367	220	62	76	366	364	227	364	243	2	105	---
247	259	290	248	245	248	263	223	58	96	335	253	237	243	257	69	1	---
182	190	302	185	190	195	198	176	52	50	249	204	177	197	196	2	63	---
175	249	184	218	184	219	194	203	26	44	259	186	211	191	239	2	66	---
392	368	411	325	402	335	422	309	73	85	372	439	309	415	343	3	86	---
299	253	318	218	303	219	304	223	29	30	180	330	224	315	267	39	1	---
231	224	270	187	263	187	269	179	50	51	247	267	182	271	204	1	51	---
333	252	347	230	334	243	346	222	65	62	308	345	225	337	248	---	---	---
307	266	326	236	317	247	322	236	42	60	259	326	266	340	251	---	---	---
293	198	291	170	290	182	291	187	134	150	263	297	157	309	215	---	---	---
391	236	416	195	398	220	404	208	91	163	306	408	206	338	232	1	29	---
227	222	234	189	234	186	223	185	38	48	233	232	181	238	201	---	---	---
872	351	371	331	366	333	363	336	105	120	463	359	333	333	355	1	20	2
451	239	509	193	494	291	493	203	127	137	383	496	200	484	235	---	29	---
226	224	245	199	245	194	242	203	52	56	212	241	196	254	211	---	20	---
818	167	339	134	334	141	336	131	47	63	298	339	136	336	155	---	44	1
428	257	445	231	441	230	447	226	115	107	346	449	225	459	227	2	40	3
105	82	105	79	103	78	107	74	11	19	55	103	74	124	71	---	5	---
133	56	137	45	137	50	138	44	1	22	79	139	43	134	66	---	7	---
197	78	102	78	99	83	96	80	13	21	74	103	76	106	84	---	---	---
205	114	211	103	209	110	211	109	31	29	113	210	111	226	105	1	13	1
115	76	121	66	113	76	114	71	9	22	103	115	69	118	81	---	---	---
78	72	82	61	81	66	81	66	9	20	36	81	65	84	6	---	---	---
129	62	132	53	134	50	132	52	8	19	170	132	52	125	63	---	4	---
181	63	183	62	175	65	183	69	8	13	92	173	66	192	52	2	5	1
108	69	119	57	117	59	118	54	74	24	94	119	52	107	68	---	20	---
148	83	160	71	158	73	158	67	34	32	91	161	70	173	71	---	2	---
134	84	138	79	137	80	139	73	11	23	105	136	82	133	84	---	---	---
7,367	5,637	7,924	5,023	7,029	5,188	7,859	4,973	1,427	1,725	6,964	7,894	4,963	7,063	5,490	22	38	13

Name of Voting Precinct	President					Governor					Lieutenant Governor	
	Chas. E. Hughes, Rep.	Woodrow Wilson, Dem.	Allan L. Benson, Soc.	J. Frank Hanly, Proh.	Arthur E. Reimer, So. Lab.	W. L. Harding, Rep.	E. T. Meredith, Dem.	Stephen H. Bashor, Prog. Soc.	J. W. Bennett, Soc.	Oren D. Ejectt, Proh.	Arthur S. Dowler, Soc. Lab.	Ernest R. Moore, Rep.
Barclay	90	90				98	51	1	2		88	61
Bennington	86	46				99	34				92	56
Big Creek	562	118	1	1		343	116	1	1		352	93
Black Hawk	159	63		3		143	67	2	3		139	64
Cedar	60	69	3	1		82	56	1	7		66	43
Cedar Falls	112	56	1			84	66	1	4		100	39
Eagle	75	89				113	37				81	79
E. Waterloo	92	40	1	1		105	45	3	2		102	44
Fox	62			1		77	41	1	1		51	61
Lester	124	70	4	2		122	66	3	2		117	64
Lincoln	71	64	1			98	41	2	1		73	43
Mt. Vernon	112	69				117	55				103	60
Orange	104	48	1	21		88	67		19		87	47
Poyner	107	37				119	67	1			99	78
Spring Creek	61	47		1		60	29		2		42	37
Union	58	27				64	27	1	1		51	31
Washington	38	14		2		48	22	1	5		33	19
Waterloo	114	37	1	3		83	66	1	2		108	34
Cedar Falls City—First Ward	267	192	2			187	137		1		215	131
Second Ward	244	120	3	4		204	156		2	1	243	104
Third Ward	214	110	7	1		182	132	1	5	5	212	89
Fourth Ward	153	96	3	6		100	146		6		153	90
Waterloo City												
First Ward—First Precinct	349	275	20	4	3	373	234	9	12	5	378	197
Second Precinct	423	235	13	2		392	255	8	9	2	447	184
Third Precinct	99	77	22			100	68	4	19	1	106	50
Second Ward—First Precinct	353	209	14	4		340	182	9	7		335	150
Second Precinct	323	163	9	3		274	178	9	2	7	334	116
Third Precinct	217	168	17	6	11	227	132	3	14	3	247	101
Third Ward—First Precinct	268	175	5			235	126		2		374	131
Second Precinct	225	264	16	2	1	338	135	1	12		300	151
Third Precinct	193	129	11	1		216	96	4	10		213	90
Fourth Precinct	326	200	17	3	3	324	251	1	9	2	379	133
Fourth Ward—First Precinct	315	255	9	1		411	176	4	6	2	362	197
Second Precinct	186	136	3		3	222	118		7	3	207	97
Third Precinct	271	157	13	2	1	284	143		3	1	302	103
Fourth Precinct	189	128	13	1	1	190	96		9		187	86
Fifth Precinct	214	210	19			312	104		17		276	121
Total	6,742	4,270	247	72	23	6,909	3,700	66	106	26	7,036	3,239

BREMER

Dayton	98	36	1			105	26				80	45
Douglas	139	43				135	41				124	42
Franklin	82	46	2			92	46		2		80	59
Frederika	100	51			1	92	47			1	90	49
Fremont	247	154				290	102				235	126
Jackson	126	50	1	1		124	37		1	2	125	32
Jefferson	171	78				122	43				154	53
Lafayette	95	38				99	23	1	1	1	91	37
Leroy	61	26				67	20				59	24
Maxfield	175	37				174	27			1	182	54
Folk	193	71			3	188	61	2		3	181	55
Sumner	281	117	6			289	106	1	4	2	282	100

DISTRICT.

COUNTY.

Secretary of State		Auditor of State		Treasurer of State		Attorney General		Non-Partisan Judge of Supreme Court			Railroad Commissioner		Representatives in Congress			
William A. Allen, Rep.	Wm. G. Noth, Dem.	Frank S. Shaw, Rep.	John B. Keefe, Dem.	Wm. C. Brown, Rep.	H. P. Hansen, Dem.	H. M. Havner, Rep.	John T. Clarkson, Dem.	Horace R. Deemer	W. D. Evans	Wm. Theophilus	John A. Guiber, Rep.	John P. Mantrey, Dem.	Burton E. Sweet, Rep.	James C. Murtagh, Dem.	A. J. Adkins, Prog.	Fred Spln., Soc.
78	57	79	56	78	54	78	55	24	23	13	78	57	77	54	1	1
83	37	80	39	80	40	80	38	8	14	17	78	89	83	47		
248	96	332	96	351	95	345	97	140	115	49	345	96	247	90	1	1
151	53	149	54	147	54	143	58	44	39	21	145	56	149	60	1	1
64	47	61	47	61	46	61	44	11	15	11	61	49	60	52	7	7
115	34	114	32	110	37	110	34	58	79	27	111	34	111	32	1	1
73	39	73	37	72	35	69	39	18	36	59	71	64	65	72		
109	34	107	37	106	41	98	40	21	29	20	105	39	99	44	1	1
51	61	48	32	46	63	42	65	20	19	15	46	32	54	59		
62	59	120	60	121	58	119	59	19	10	10	120	58	130	57	3	3
109	67	108	56	105	68	104	59	20	20	18	104	57	121	51		
105	39	104	36	103	38	102	38	49	39	14	99	38	114	36		
95	80	80	86	88	86	88	87	47	45	31	86	85	78	95		
48	33	48	33	48	35	46	31	12	13	3	42	39	42	34		
55	29	54	29	55	29	54	29	9	10	6	54	29	56	29		
59	15	59	15	58	15	58	15	16	18	9	58	15	57	17		
117	27	118	26	118	26	118	25	55	48	26	109	32	114	33	1	1
194	106	204	100	192	108	202	108	114	117	85	200	119	250	107	1	1
248	91	250	93	249	98	243	101	208	205	69	236	108	232	94	2	2
230	71	234	73	232	76	229	79	136	135	32	220	83	231	78	2	4
174	65	179	63	177	70	167	80	186	169	34	172	76	180	64	2	2
370	183	388	176	385	178	382	184	189	190	134	368	199	327	275	2	2
453	165	463	170	460	171	458	174	283	247	140	439	185	417	200	3	3
95	42	110	47	110	45	110	47	32	74	53	95	64	97	61	1	22
347	151	367	155	355	159	350	163	196	208	110	382	178	340	187	9	9
337	96	334	100	344	105	344	106	232	217	94	336	120	307	143	12	12
222	101	239	99	237	99	237	100	101	94	63	219	115	227	133	6	6
313	132	306	142	303	135	312	136	184	163	121	310	135	274	176	2	2
283	191	281	168	277	169	279	163	103	120	150	276	172	254	210	10	10
204	95	209	94	208	88	207	88	114	123	92	209	86	193	113	1	12
582	130	308	133	302	130	301	140	139	142	78	310	132	368	167	10	10
340	163	337	205	338	201	346	194	225	212	161	336	209	306	249	4	4
176	26	198	102	194	104	190	97	70	90	69	183	104	181	128	4	4
287	103	294	109	292	110	305	101	143	139	95	283	13	230	137	10	10
158	96	176	91	175	91	175	94	79	71	65	154	108	162	111	6	6
239	131	234	140	242	143	237	148	107	102	104	224	145	224	173	5	5
6,826	8,096	7,019	3,129	6,987	3,173	6,925	3,203	3,479	3,366	2,063	6,673	3,429	6,697	3,746	11,141	---

COUNTY.

83	44	80	44	82	43	82	43	4	6	5	82	42	84	29		
124	49	122	51	120	51	122	51	12	10	13	122	51	121	44		
75	59	75	59	75	53	77	53	8	11	39	74	53	86	47	2	2
86	50	84	51	82	50	89	47	7	21	13	81	52	106	38		
215	144	211	145	209	144	211	144	60	58	125	207	147	201	80		
193	83	122	35	123	34	119	37	15	26	11	121	35	145	31	1	1
141	61	137	64	136	64	136	61	27	25	55	138	60	173	45		
91	33	91	32	89	33	86	37	8	14	19	89	31	107	25		
55	54	54	26	53	26	52	29	1	2	53	28	61	23	23		
135	69	125	72	124	67	126	63	28	19	46	133	65	173	86		
187	56	185	56	183	55	185	57	25	31	26	183	54	199	43		
281	99	275	106	271	107	267	111	37	48	39	267	106	283	97		

Name of Voting Precinct	President					Governor					Lieutenant Governor	
	Chas. E. Hughes, Rep.	Woodrow Wilson, Dem.	Allan L. Benson, So.	J. Frank Manly, Prob.	Arthur E. Reamer, So. Lab.	W. L. Harding, Rep.	E. V. Meredith, Dem.	Stephen H. Bashor, Prog. Soc.	J. W. Bennett, Soc.	Oren D. Ellett, Prob.	Arthur S. Dowler, Soc. Lab.	Ernest R. Moore, Rep.
Summer, No. 2	98	40		1		94	44		1		87	45
Warren	132	65		1		135	53		2		124	58
Washington	124	48	1			131	45				118	45
Waverly—First Ward	60	54	2			81	25		1		64	44
Second Ward	175	45	1	1		177	45		2		166	44
Third Ward	158	54	2	8		162	44		1		152	45
Fourth Ward	90	48				90	45				82	44
Fifth Ward	84	43	2	1		103	36		1		98	40
Total	2,684	1,132	19	11	1	2,816	926	4	11	14	2,536	1,041

BUCHANAN

Buffalo	180	75	1			160	65	1	2	4	142	68
Byron	212	113		7		207	93	2		4	186	86
Cono	98	64				111	45				111	49
Fairbank	161	154	6	1		173	140		6		163	121
Fremont	79	76				102	54				85	65
Hazleton	209	117	2	1		211	99		2	9	206	94
Homer	143	90				155	74				144	80
Jefferson	170	116	2			198	95		1	1	185	93
Liberty	211	77				212	62				196	87
Madison	212	93	1	2		224	77	2		5	203	74
Middlefield	48	96		3		69	68		2		56	80
Newton	94	76				100	62			3	95	69
Perry	239	119	1	6		217	111		1	4	216	103
Summer	110	42		1		123	26				112	33
Washington	149	103	4	2		182	84		1		161	86
Westburg	93	48				112	32				91	43
Independence—												
First Ward	139	122	1			163	96				142	101
Second Ward	126	58	1	1		120	58				132	62
Third Ward	146	57	1	1		158	46			7	153	43
Fourth Ward	109	84	2			139	62				123	68
Fifth Ward	76	28	1			84	24		1		80	22
Total	3,003	1,810	23	24		3,206	1,473	5	16	24	2,982	1,502

BUTLER

Fremont	95	40	8	1		106	30				83	36
Dayton	93	53	1			100	68				84	44
Coldwater	230	168	7	2		312	126		7	2	297	121
Bennetts	121	48		5		110	56			8	121	38
Pittsford	224	55	1	3		218	57		1	3	203	83
Bristow—W. P.	93	23	1	4		77	35		1	3	79	23
Allison—W. P.	179	45				172	43	1		1	168	37
Jackson	110	56	4	1		109	40		3	1	96	46
Butler	268	121	7	1		230	137		5		239	91
Shell Rock	278	107	1			281	102		1	3	251	99
Jefferson	88	8				83	9				75	8
Ripley	78	18				65	22				68	9
Madison	112	26				96	29				79	13
Washington	90	18				92	11				82	9
Monroe	172	26	13			157	32		13		166	24

SEMI-OFFICIAL VOTE BY PRECINCTS

(Third District)—Continued.

Secretary of State		Auditor of State		Treasurer of State		Attorney General		Non-Partisan Judges of Supreme Court			Railroad Commissioner		Representatives in Congress			
William S. Allen, Rep.	Wm. G. Noth, Dem.	Frank S. Shaw, Rep.	John B. Keefe, Dem.	Wm. O. Brown, Rep.	H. P. Hansen, Dem.	H. M. Hayner, Rep.	John T. Clarkson, Dem.	Horace E. Deemer	W. D. Evans	Wm. Theophilus	John A. Gulber, Rep.	John P. Manatrey, Dem.	Burton E. Sweet, Rep.	James C. Murtagh, Dem.	A. J. Adkins, Rep.	Fred Spilm., Soc.
87	41	86	41	86	40	86	39	8	11	11	87	83	89	34		2
123	55	117	60	116	64	119	53	14	19	16	116	69	145	43		
113	46	116	46	117	46	118	48	16	18	24	118	43	151	25		
58	49	86	52	58	49	57	45	20	35	64	56	52	90	25		1
166	46	183	48	160	46	163	40	32	35	54	163	41	192	25		
149	46	151	45	149	47	152	45	42	49	40	145	46	183	26		1
87	47	87	47	86	49	89	45	12	23	39	86	47	111	28		
80	41	89	42	89	40	92	33	15	13	24	94	41	120	23		1
2,476	1,000	2,421	1,124	2,407	1,110	2,431	1,097	396	477	666	2,418	1,105	2,943	774		8

COUNTY.

148	69	147	69	146	67	148	68	10	17	10	142	72	158	55		1
187	86	187	88	186	86	185	88	23	48	31	185	94	195	89		
100	66	99	56	97	58	97	56	5	7	7	96	65	105	54		
169	129	167	126	169	129	168	126	25	21	27	163	134	192	122		6
86	65	86	65	87	65	85	69	35	40	30	85	66	85	68		
213	94	205	97	202	98	203	97	17	14	27	205	94	214	94		3
142	84	143	83	140	84	141	83	19	23	8	141	82	145	77		
180	95	181	96	183	95	180	95	24	33	21	183	94	180	99		
196	57	193	58	193	57	195	57	17	15	11	194	59	205	67		1
211	75	208	74	212	78	207	73	20	28	29	184	98	225	69		1
57	79	56	78	54	79	55	78	15	16	19	54	80	56	80		
90	71	91	70	90	71	90	72	20	26	13	90	71	84	75		
223	94	226	92	225	94	221	86	40	41	26	222	96	231	88		1
109	98	109	37	106	36	110	36	8	10	5	107	37	117	36		
154	90	152	90	152	87	151	92	8	11	8	154	87	158	82		1
88	41	80	43	81	46	83	44	9	14	20	86	44	88	47		
146	100	137	109	140	108	141	105	31	42	45	141	106	136	108		1
128	57	123	57	128	55	129	56	69	68	31	128	56	132	53		
154	42	150	44	149	44	150	43	33	36	14	151	42	163	39		
116	76	114	75	113	77	111	73	37	43	29	114	72	115	74		
87	16	84	19	82	18	80	19	24	23	7	82	18	82	19		1
2,981	1,511	2,963	1,523	2,949	1,534	2,941	1,523	564	606	428	2,912	1,556	3,090	1,505		15

COUNTY.

71	87	71	37	72	38	73	34	5	8	14	69	37	83	84		
85	41	87	39	87	37	85	36	21	23	6	85	31	88	36		
298	127	281	128	278	129	277	134	80	94	53	281	128	286	133		6
126	35	123	38	120	37	120	38	13	10	11	114	35	117	37		
212	34	206	31	210	34	209	35	5	77	31	207	35	217	31		1
85	19	87	17	86	17	84	16	27	22	3	85	16	81	14		1
173	33	168	33	172	31	166	33	132	140	60	171	30	171	29		
96	42	97	43	97	42	95	42	40	41	14	97	42	105	39		3
248	32	240	30	240	29	235	28	82	96	49	234	27	267	22		6
235	27	277	30	278	27	274	29	84	90	22	273	30	301	25		
80	8	78	8	79	8	77	8	13	13	5	73	8	78	7		
71	10	66	10	71	9	69	9	12	11	5	67	9	72	8		
83	14	81	15	78	17	73	18	7	9	5	79	16	86	13		
86	7	83	7	83	9	83	9	24	28	8	80	10	84	8		
169	14	172	13	167	16	162	17	41	44	19	165	14	168	12		12

BUTLER COUNTY

Name of Voting Precinct	President					Governor					Lieutenant Governor	
	Chas. E. Hughes, Rep.	Woodrow Wilson, Dem.	Allan L. Benson, Soc.	J. Frank Hanly, Prob.	Arthur E. Reimer, So. Lab.	W. I. Harding, Rep.	E. T. Meredith, Dem.	Stephen H. Bashor, Prog.	J. W. Bennett, J. Soc.	Oren D. Ellett, Prob.	Arthur S. Dowler, Soc. Lab.	Ernest R. Moore, Rep.
Albion	301	80				312	47				280	50
Beaver	140	92	3			135	76	1			136	65
Total	2,722	977	41	18		2,661	890	2	34	21	2,537	747

DELAWARE

Adams Township	114	143	6	1	1	160	92		4		1	131	66
Breiner Township	84	55				115	24	1				74	48
Coffin Grove Township	113	81	1	5		114	75		1	3		118	65
Colony Township	137	106	2			134	102		1	1		122	101
Delaware Township	120	36	1			131	24		1			125	23
Delhi Township	359	88				167	48	1				160	48
Elk Township	188	48	1	1	1	190	39		1	1	1	184	31
Hazel Green Township	73	91	1			87	97	4				74	74
Honey Creek Township													
Edgewood Precinct	113	25		2		90	50			1		99	26
Thorpe Precinct	75	17				77	12					75	7
Manchester—First Ward	162	66	4			166	55		3			154	49
Second Ward	277	84	5	1		262	92	2	3	4		282	63
Third Ward	152	54	1	2		153	51		1	2		161	39
MtO Township	121	21	5	1		116	28		6	2		122	17
North Fork Township	81	61		2		96	32	1		3		72	47
Oneida Township—													
Delaware Precinct	75	13				71	37			1		69	10
Earlville Precinct	150	39	3	1		165	32		2	1		164	20
Oneida Precinct	56	8				56	6					58	4
Prairie Township	100	54				95	48					99	43
Richland Township	135	75	1	2		152	44	1		2		124	56
South Fork Township—													
Hopkinton Precinct	187	80	17	4	1	201	61		13	2	1	197	59
Sand Spring Precinct	44	41				48	29					41	34
Union Township	77	48	1			79	40		1			78	39
Total	2,827	1,332	49	22	3	2,925	1,077	10	37	23	3	2,733	1,022

DUBUQUE

City of Dubuque—													
First Ward—First Precinct	194	365	26			290	256	5	22			215	395
Second Precinct	218	364	18	2		326	234	2	14	2		234	273
Second Ward—First Precinct	137	193	11			229	82	6	2		1	152	185
Second Precinct	418	372	26	3		511	271	2	23	1		449	279
Third Ward—First Precinct	181	225	13			269	127	5	20		2	192	153
Second Precinct	191	232	15			296	128	5	6			217	155
Third Precinct	232	281	18			227	153	1	12		1	252	216
Fourth Ward—First Precinct	286	275	11			358	186	4	12	1		295	224
Second Precinct	327	213	37	1	1	355	196	3	25			320	180
Third Precinct	336	218	11			420	208	2	11	1		342	283
Fifth Ward—First Precinct	391	226	22			457	146	3	24			375	177
Second Precinct	322	361	43			458	244	4	30	1		338	293
Third Precinct	445	347	62	1	1	672	205	1	27			466	282
Fourth Precinct	344	298	37	2	1	431	197	7	23			335	247
Cascade Township	77	149				92	114	1				72	116
Center Township	98	81				122	47					81	96
Concord Township	44	110				75	70					46	86

SEMI-OFFICIAL VOTES BY PRECINCTS

513

(Third District)- Continued.

Secretary of State		Auditor of State		Treasurer of State		Attorney General		Non-Partisan Judges of Supreme Court			Railroad Commissioner		Representatives in Congress			
William S. Allen, Rep.	Wm. G. Noth, Dem.	Frank S. Shaw, Rep.	John B. Keefe, Dem.	Wm. C. Brown, Rep.	H. P. Hansen, Dem.	H. M. Havner, Rep.	John T. Clark-son, Dem.	Hotace E. Deener	W. D. Evans	Wm. Theophilus	John A. Guiber, Rep.	John P. Mann-try, Dem.	Burton E. Sweet, Rep.	James C. Mur-tagh, Dem.	A. J. Adkins, Pg.	Fred Spolin, Soc.
286	43	250	42	275	51	274	51	89	81	90	274	46	289	44		
137	55	144	58	145	57	138	62	42	43	26	141	55	154	50	2	2
2,598	637	2,540	689	2,536	701	2,494	703	741	829	425	2,479	675	2,647	682	4	31

COUNTY.

130	104	121	116	119	109	116	111	25	24	26	114	116	106	121		4
70	55	55	67	53	66	53	65	5	9	16	52	69	55	64		
124	99	119	63	117	62	117	63	23	26	25	120	65	118	68		1
125	97	119	105	113	107	112	107	30	29	33	113	102	122	103		
128	79	128	19	128	17	127	19	11	13	6	123	16	130	17		1
154	53	156	53	154	53	153	51	22	18	19	152	52	153	47	2	
181	34	180	35	184	31	182	31	19	27	25	177	30	182	33		1
71	73	72	73	72	74	69	75	17	16	28	70	73	71	75		
105	32	103	29	104	31	101	32	34	31	20	106	30	106	24		
74	9	72	7	71	9	69	8	14	11	17	69	10	73	8		
146	40	146	47	147	46	150	46	20	21	13	143	46	144	41	1	4
338	60	284	63	285	62	284	62	74	81	49	232	61	238	57		2
160	38	159	39	155	40	158	40	27	25	21	156	39	151	41	1	1
120	18	121	17	120	17	119	19	19	19	16	117	19	124	17		5
70	49	65	57	69	54	66	54	14	20	23	67	53	61	55	1	
69	11	69	10	69	10	67	10	4	8	8	66	10	72	7		
170	26	168	28	169	28	167	27	25	30	34	166	25	169	26		2
59	4	58	4	58	4	58	4	17	18	8	58	4	59	8		
98	42	98	42	98	43	95	43	11	15	6	97	42	97	41		
125	55	114	64	113	61	117	60	19	17	18	106	70	119	55	1	
208	47	207	51	202	50	202	53	42	33	39	201	51	204	49	1	10
39	38	40	35	40	37	40	35	11	13	4	39	34	40	35		
80	28	78	28	77	27	78	27	16	16	9	73	27	77	28		1
2,794	1,063	2,733	1,071	2,717	996	2,698	1,054	501	518	495	2,680	1,054	2,733	1,025	7	22

COUNTY.

192	239	182	307	150	300	188	299	45	46	124	184	251	113	233	2	22
218	278	207	292	218	274	213	278	65	63	183	209	232	214	291	2	18
135	158	121	145	131	141	127	134	12	22	28	113	131	114	149		6
408	319	392	322	394	320	412	312	110	111	258	395	313	397	331		23
172	168	166	169	169	171	180	162	27	26	124	170	170	170	167		16
194	178	185	183	189	181	189	176	39	29	111	180	182	202	174	1	12
220	243	218	242	220	241	234	229	57	53	168	216	241	206	238		13
278	228	277	235	267	233	276	224	77	70	194	266	231	279	214	2	11
323	170	316	174	310	174	318	178	84	62	173	311	170	311	169	4	23
297	292	279	304	292	305	305	291	100	81	217	278	294	310	295		18
342	292	333	209	340	201	355	193	63	50	137	335	201	363	196	2	27
299	323	291	323	298	325	311	321	66	46	189	294	329	297	318	1	39
421	279	409	291	416	282	425	279	61	73	208	410	285	403	270		61
310	236	304	261	311	252	316	241	44	40	155	308	249	305	261	3	27
53	123	65	124	62	123	63	118	25	28	69	53	121	49	113		2
76	69	73	63	75	64	73	62	15	18	31	72	65	66	66		
42	54	41	39	39	39	39	39	10	16	22	39	51	40	38		

DUBUQUE COUNTY

Name of Voting Precinct	President					Governor				Lieutenant Governor			
	Chas. E. Hughes, Rep.	Woodrow Wilson, Dem.	Allan L. Benson, Soc.	J. Frank Hanly, Proh.	Arthur E. Reamer, So. Ind.	W. L. Harding, Rep.	E. T. Meredith, Dem.	Stephen H. Bashor, Prog. Soc.	J. W. Bennett, Soc.	Oren D. Ellett, Proh.	Arthur S. Dowler, Soc. Lab.	Ernest E. Moore, Rep.	James J. Doty, Rep.
Dodge Township	91	107				124	54					71	74
Dubuque Township	192	144	10	2		195	98	1	7			159	108
Iowa Township	37	79				61	59					47	64
North Jefferson Precinct	75	63	1			83	49					69	60
South Jefferson Precinct	41	41				64	17					38	30
Liberty Township	23	89				77	36					45	56
Mosalem Township	52	62				69	37					43	51
Dyersville Precinct	222	210				312	121					190	148
New Vernon Precinct	66	62				40	43					54	37
Peru Township	186	62	1	1		119	48	1	1			93	57
Prairie Creek Township	24	176				35	196					14	155
Table Mound	95	109	1	1		103	88					84	86
Epworth Precinct	118	76				120	55		1			105	64
Farley Precinct	131	108	1		1	138	84		1			123	81
Vernon Township	78	104				87	81					68	88
Washington Township	68	97				65	77					52	79
White Water Township	74	180	1			93	135	2	2	2		75	137
Total	5,772	6,063	371	13	5	7,483	4,112	50	298	9	4	5,697	4,840

FRANKLIN

Clinton Township	219	35	2	1		211	4		2	2		210	84
Coulter, Inc.	30	32	2			48	1					41	20
Grant Township	103	42	1			119	3					105	35
Geneva Township	133	30				140	2	1		1		130	18
Hamilton Township	70	23	2	2		88	1			1		77	15
Ingham Township	106	21				95	3					102	16
Latimer, Inc.	65	25				64	16					57	16
Lee Township	100	21				96	33					98	20
Marion Township	84	14				101	11					83	11
Morgan Township	159	42		1		203	20			1		159	24
Mott Township	79	19	1			82	19		1			82	15
Osecola Township	76	37				97	30					81	28
Oakland Township	136	32				146	39					138	21
Reeve Township	111	15		1		103	36					115	15
Richland Township	99	18		1		104	14	1				99	13
Ross Township	142	25				150	26					137	23
Scott Township	123	38	4	1		139	36		4	1		118	23
Washington, No. 1	281	91	6	4		271	129		5	2		283	87
Washington, No. 2	191	86	2			225	75		1			200	65
West Fork Township	108	19				116	12					103	12
Wisner Township	67	20	1			83	7		1			61	13
Total	2,464	691	22	11	2	2,681	675	2	14	11		2,484	524

HARDY

Alden	280	92	7	5		244	124	5	4	0	1	251	71
Buckeye	115	51	1	2		117	50	6				85	28
Clay	121	67	1			116	69	5	1	2		112	42
Concord	159	17				138	29	1	4	1		144	1
Eldora City	431	177	2	13	1	374	241	9	2	10		374	126
Eldora Township	61	80				62	34	1				58	18
Ells	83	66	1	3		80	62	4	1	4		86	37

SEMI-OFFICIAL VOTES BY PRECINCTS

(Third District)—Continued.

Secretary of State		Auditor of State		Treasurer of State		Attorney General		Non-Partisan Judges of Supreme Court			Railroad Commissioner		Representatives in Congress			
William S. Allen, Rep.	Wm. G. Noth, Dem.	Frank S. Shaw, Rep.	John B. Keete, Dem.	Wm. C. Brown, Rep.	H. P. Hansen, Dem.	H. M. Havner, Rep.	John T. Clark, Dem.	Horace E. Deener	W. D. Evans	Wm. Theophilus	John A. Guher, Rep.	John P. Manatrey, Dem.	Burton E. Sweet, Rep.	James O. Murtagh, Dem.	A. J. Adkins, Pg	Fred Splin, Soc.
71	75	58	83	56	81	61	76	27	23	79	59	81	55	84		
155	118	154	112	151	115	155	113	90	31	42	148	116	149	113		
47	65	44	63	43	63	44	64	20	9	21	44	62	57	65		
59	62	58	67	57	66	60	66	16	14	12	68	69	61	64		
35	33	32	35	32	34	33	33	2	2	16	33	33	27	35		
36	65	30	71	26	70	25	73	2	4	57	26	71	35	65		
42	51	38	53	38	53	38	52	6	7	23	32	58	161	55		
194	164	148	194	156	180	165	164	25	26	174	156	167	37	163		
48	63	43	69	46	63	42	67	9	15	69	42	64	82	65		
87	62	86	62	84	64	87	61	12	14	21	84	63	14	58		
12	160	9	163	10	157	10	158	14	30	82	11	153	74	139		
80	94	80	91	78	93	81	93	18	25	77	89	91	96	92		
103	62	104	63	102	63	102	63	35	40	61	101	63	106	76		
117	86	112	90	112	88	113	91	59	4	86	110	89	59	94		
62	86	53	62	59	90	69	83	17	17	81	59	99	40	91		
52	77	50	77	51	77	51	77	8	9	4	50	77	48	78		
69	143	67	152	66	146	69	145	40	25	7	59	143	62	149		
5,229	5,148	5,037	5,268	5,069	5,180	5,224	5,067	1,243	1,149	3,44	4,984	5,132	4,974	5,128	20	336

COUNTY.

219	29	216	28	209	31	200	33	97	131	45	206	25	226	26		2
39	19	37	21	36	24	36	21	30	48	19	35	20	41	19		1
109	32	107	36	105	37	104	38	38	50	13	103	36	105	36		
133	16	132	19	129	18	127	19	42	54	22	130	18	133	17		
79	17	78	17	79	16	81	15	23	34	9	76	16	81	11		
103	13	104	13	104	13	102	14	17	28	5	104	14	106	13		
39	17	58	16	57	17	56	18	27	48	16	58	16	56	17		
103	18	107	18	101	18	102	21	69	85	21	102	17	106	20		1
87	8	81	9	83	9	78	12	15	32	6	79	8	87	8		
161	26	152	26	149	29	154	26	79	139	92	150	24	162	22		
81	15	77	18	78	19	76	17	22	37	13	74	19	82	16		1
87	29	81	31	81	30	80	29	19	20	14	78	32	78	33		
139	22	139	22	132	27	135	23	54	58	26	130	22	133	23		
109	15	111	16	111	14	106	15	40	51	11	109	15	112	14		
100	9	93	10	93	10	97	10	30	62	19	95	8	102	7		
142	22	136	21	136	20	134	23	43	59	18	132	20	140	20		
126	21	117	24	112	30	111	23	28	49	12	110	27	119	21		4
301	46	294	68	293	67	297	68	172	256	63	291	62	302	67		4
154	57	202	61	199	64	197	63	96	136	45	199	61	201	60		1
104	16	103	17	102	16	102	17	21	31	12	100	17	103	15		
53	17	55	18	56	17	56	17	11	23	15	53	17	53	16		3
2,496	484	2,435	509	2,448	525	2,433	525	956	1,410	492	2,402	497	2,506	480	5	17

COUNTY.

268	62	239	66	251	65	251	65	207	152	151	247	60	257	69	4	5
32	29	32	25	32	25	32	27	61	43	46	30	23	38	24		
122	36	119	39	116	38	106	38	77	50	53	108	39	124	37		3
156	6	150	7	149	6	145	7	112	62	106	143	5	148	6		1
406	102	404	96	400	101	383	121	278	153	319	338	96	413	106	5	6
66	15	66	17	55	15	51	19	49	45	24	54	14	60	15		1
90	31	89	30	89	29	90	31	79	69	54	86	28	96	32		1

Name of Voting Precinct	President					Governor					Lieut. Governor	
	Chas. K. Hughes, Rep.	Woodrow Wilson, Dem.	Allan L. Benson, Soc.	J. Frank Hanly, Proh.	Arthur E. Redmer, Soc. Lab.	W. L. Harding, Rep.	E. T. Meredith, Dem.	Stephen H. Bashor, Proh. Soc.	J. W. Bennett, Soc.	Oren D. Elliott, Proh.	Arthur S. Dowler, Soc. Lab.	Ernest R. Moore, Rep.
Etna	282	168	2		1	323	116	2	2	1	276	132
Grant	105	20				108	23	1			75	18
Hardin	150	61			2	119	84	1		2	124	45
Iowa Falls—First Precinct	278	128	12	1		281	181	7	7	2	266	73
Second Precinct	311	155	4	4		273	178	7	4	4	236	91
Jackson	96	59	6	1		100	53	4	3		89	27
Pleasant	98	64	1	2		105	57	12		2	76	42
Providence	129	68	2	17		82	124	5	2	1	98	65
Sherman	207	99		4		197	93	3		13	169	58
Tipton	211	71		4		200	78	1	2		173	45
Union	182	92	3	6	2	194	95	4	2	7	142	66
Whitten	54	22				45	29	1			48	23
Total	2,285	1,481	48	52	7	3,118	1,672	62	31	59	2,939	991

WRIGHT

Belmond	126	8				114	40		2		119	32
East Blaine (Dows)	212	63	1	2		217	72		1	3	204	46
West Blaine (Galt)	62	22	2	1		41	34		1		61	19
Boone	74	29				82	28				82	13
Dayton	79	32				77	22	1			72	14
Eagle Grove	78	31	1	3		73	37	1	1	3	71	26
Grant	68	21	1			76	27				73	18
Iowa	131	58	1			126	63	1	1		120	43
Lake	73	27		1		73	23			3	71	17
Liberty	177	70	1	2		166	85	2	1	3	162	56
Lincoln	74	32	1			72	35		1		62	27
Norway	100	18	1			103	17	1	4		99	11
Pleasant	221	122	5			275	120	1	3		241	101
Troy	96	23				89	31				79	15
Vernon	75	21				84	14			1	79	11
Wall Lake	64	29				75	11				65	11
Woolstock	102	55	1			125	30				106	31
Clarion—First Ward	101	59	3			103	49		3	2	108	40
Second Ward	77	27				76	34				72	23
Third Ward	59	40	8			65	22		6		63	15
Fourth Ward	82	47	3	1		87	49		4		75	26
Eagle Grove—First Ward	61	34	14			71	22	1	14	1	68	27
Second Ward	61	65	4			100	46		1		91	39
Third Ward	151	92	9	1		157	88	1	5	2	159	72
Fourth Ward	115	90	7			153	58		7		150	48
Total	2,586	1,137	43	11		2,684	1,061	9	55	16	2,579	811

SEMI-OFFICIAL VOTES BY PRECINCTS

(Third District)—Continued.

Secretary of State		Auditor of State		Treasurer of State		Attorney General		Non-Partisan Judges of Supreme Court			Railroad Commissioner		Representatives in Congress			
William S. Allen, Rep.	Wm. G. Noth, Dem.	Frank S. Shaw, Rep.	John B. Keeffe, Dem.	Wm. C. Brown, Rep.	H. P. Hansen, Dem.	H. M. Hayner, Rep.	Geo. T. Clarkson, Dem.	Horace E. Doemer	W. D. Evans	Wm. Theophilus	John A. Guiber, Rep.	John F. Manatrey, Dem.	Burton E. Sweet, Rep.	James C. Murtagh, Dem.	A. J. Adkins, Pg	Fred Splin, Soc.
256	102	275	105	273	106	259	111	254	180	172	263	106	265	106		
84	37	79	18	75	18	73	18	48	34	46	70	19	87	14		
132	57	135	35	132	37	134	34	108	79	75	128	35	136	26	2	
223	61	259	68	271	67	267	70	208	178	189	258	62	233	63		
328	75	321	74	322	75	317	73	283	255	149	310	76	327	76	1	6
103	21	93	24	96	22	89	21	74	52	56	90	20	91	27	3	11
83	39	84	34	79	40	69	43	72	46	57	80	35	83	31	5	1
122	43	127	40	119	40	118	45	112	100	45	112	41	126	46	4	2
189	47	183	47	182	48	178	49	165	134	109	171	46	165	48	2	2
181	35	172	33	167	37	173	38	120	80	106	166	36	127	35	1	2
148	57	144	56	144	61	142	63	135	95	71	139	59	163	55	2	4
53	15	55	17	56	16	53	19	35	31	22	57	13	56	15		
3,217	886	3,096	827	3,059	846	2,989	890	2,472	1,858	1,799	2,947	816	3,195	858	23	47

COUNTY.

127	27	123	23	104	44	110	34	57	61	27	118	29	126	26		1
212	39	213	38	194	54	211	39	58	107	27	208	37	217	37		1
71	16	65	15	62	23	65	17	15	26	10	65	14	69	14	1	1
86	11	84	12	66	29	80	12	27	28	5	78	14	90	14		
73	11	73	13	65	21	79	11	17	19	4	73	12	78	7		
78	20	74	21	69	25	76	22	41	43	5	72	22	70	21		2
77	14	73	13	61	23	72	14	10	21	12	72	18	74	9		
134	99	127	38	115	50	119	43	30	35	3	122	42	126	35		
77	13	74	13	64	23	73	15	24	23	3	74	13	76	16	1	
175	46	173	42	153	65	170	48	74	79	19	171	44	181	33	1	
79	18	73	17	57	37	68	22	38	42	14	70	15	77	12		
102	8	103	8	96	11	100	7	21	26	6	101	7	99	8		4
243	91	241	99	208	119	227	110	91	106	40	241	92	241	91		
94	13	96	12	81	18	92	12	43	43	12	93	13	90	10		
81	10	79	8	80	11	79	7	21	34	22	79	7	82	9		
71	8	66	8	62	15	53	10	11	36	57	10	67	67	8		
105	53	102	34	97	39	102	33	15	20	6	101	33	99	29		
114	30	114	30	92	49	109	32	80	86	30	108	31	106	83		3
32	19	30	19	21	22	29	21	59	64	24	75	19	75	16		
61	15	61	14	64	24	62	19	36	37	18	58	17	62	15		6
38	21	37	21	34	34	33	26	47	42	12	35	25	32	19		
60	24	55	27	59	26	59	25	22	26	11	59	23	59	25		1
89	43	80	49	63	61	77	48	56	58	37	76	49	83	41	1	
159	63	160	63	136	51	157	70	104	97	18	158	63	173	60		
148	46	140	47	132	51	138	61	27	55	14	136	46	134	44		
2,706	677	2,632	690	2,542	967	2,553	749	1,072	1,205	475	2,560	693	2,637	632	4	4

FOURTH

ALLAMAKEE

Name of Voting Precinct	President					Governor					Lieutenant Governor	
	Chas. E. Hughes, Rep.	Woodrow Wilson, Dem.	Allan L. Benson, Soc.	J. Frank Hanly, Prob.	Arthur E. Reimer, Soc. Lab.	W. L. Harding, Rep.	R. T. Meredith, Dem.	Stephen H. Bashor, Prog.	J. W. Bennett, Soc.	Oren D. Elliott, Prob.	Arthur S. Dowker, Soc. Lab.	Ernest R. Moore, Rep.
Center	121	46				118	45	1			126	33
Fairview	33	40				34	30				31	35
Franklin	108	76				170	62				111	51
French Creek	58	54				60	46				60	47
Hanover	45	77				47	71				44	71
Iowa	120	96	1	2	1	123	79				115	80
Jefferson	111	83	3			111	76				167	76
Lafayette	50	100				70	80				57	91
Lansing	237	216	1			285	168	3	2		246	150
Linton	79	48				82	37				78	38
Ludlow	148	21				149	26				144	23
Makee	506	821	5			551	363	1	3		529	299
Point Creek	178	65	4			188	63		2		196	53
Post	249	140	9	3		245	133		9		229	134
Taylor	54	147				62	137	1			59	148
Union City	167	36		1		164	25				166	22
Union Prairie	83	53				102	78		1		90	56
Waterloo	106	35	1	1		108	48		1	1	106	50
Total	2,411	1,716	24	6	2	2,554	1,500	6	20	1	2,433	1,514

CERRO GORDO

Bath Township	91	30				3	25				78	26
Clear Lake Township	101	50				102	40			3	9	28
Clear Lake—First Ward	129	49	1	4	1	112	67		1	4	126	46
Second Ward	113	44	1	3		114	42	1	1	2	168	33
Third Ward	140	69		3		137	67			3	128	69
Dougherty	32	144				77	66				42	111
Falls	116	88	4	13		96	99		1	15	104	65
Geneseo	193	115	3			223	74		2		175	80
Grant	68	28	2	4		46	39		4		68	23
Grimes—Meservey Precinct	88	20	1			86	25		1		82	13
Thornton Precinct	118	34	1	2		123	27		2		106	18
Lake	72	23				60	26				63	16
Lime Creek	80	31	6	2		76	32				72	24
Lincoln	75	23	3	2		76	25				78	17
Mason	54	21				50	16				46	14
Mason City—												
First Ward—First Precinct	397	168	13	4		314	151				296	123
Second Precinct	140	101	22			139	73				141	75
Second Ward—First Precinct	360	204	6			331	179	1	5	1	343	167
Second Precinct	197	154	12	1		238	128		70	1	222	122
Third Ward—First Precinct	186	186	8	5		210	145	1	3		200	127
Second Precinct	155	232	3			184	166	1	10	1	197	156
Fourth Ward—First Precinct	150	150	9	2		156	102	1	10	2	165	100
Second Precinct	99	163	9	2		112	78	1	21	2	96	69
Mt. Vernon	65	36		1		74	29		1		59	23
Owen	77	44				81	29				72	24
Pleasant Valley	113	59		1		121	49				108	41
Portland	37	37	1			76	39				81	28
Union	61	16				57	20	1			62	13
Total	3,515	2,289	105	47	1	3,650	1,877	7	74	34	2,354	1,660

SEMI-OFFICIAL VOTES BY PRECINCTS

519

DISTRICT.

COUNTY.

Secretary of State		Auditor of State		Treasurer of State		Attorney General		Non-Partisan Judges of Supreme Court			Railroad Commissioner		Representatives in Congress			
William S. Allen, Rep.	Wm. G. Noth, Dem.	Frank S. Shaw, Rep.	John B. Keefe, Dem.	Wm. C. Brown, Rep.	H. P. Hansen, Dem.	H. M. Havoer, Rep.	Jno. T. Clarkson, Dem.	Horace E. Deemer	W. D. Evans	Wm. Theophilus	John A. Gulher, Rep.	Jno. P. Mansueti, Dem.	Gilbert N. Haugen, Rep.	Carl Evans, Dem.	A. E. Butkin, Soc	Frank Betzer, Ph
130	31	130	30	12	33	137	33	21	32	28	130	28	112	51		
25	36	23	36	2	36	28	36	2	2	13	28	37	27	29		
114	51	112	54	114	55	110	56	16	23	10	109	54	100	72		
57	50	57	50	5	49	56	42	8	14	10	66	49	57	51		
45	72	43	75	42	74	42	74	16	18	7	42	74	44	74		
118	81	110	86	115	83	114	84	7	9	6	115	78	95	106		
106	78	108	74	111	71	108	74	21	23	23	108	74	98	93		
60	88	57	63	54	96	59	92	13	19	15	57	92	56	96		
254	175	246	179	249	177	242	132	52	51	59	235	182	211	229		
75	40	76	39	75	40	74	39	15	19	20	75	39	72	44		
149	21	145	21	145	21	144	21	22	32	14	144	21	144	29		
544	294	527	296	527	296	526	295	182	146	124	530	294	461	383		
197	49	196	53	194	52	195	53	35	29	42	192	54	187	59		
238	128	234	127	231	128	232	130	68	78	59	231	159	173	199		
60	142	61	145	60	142	61	140	34	42	25	61	140	60	142		
103	24	104	24	101	25	106	23	5	5	8	102	24	97	33		
94	84	91	87	91	84	91	85	9	9	8	90	86	83	97		
105	51	106	49	108	48	107	49	11	11	9	106	49	110	50	1	
2,478	1,495	2,431	1,512	2,430	1,569	2,421	1,517	517	560	480	2,410	1,506	2,158	1,847		

COUNTY.

86	20	82	19	83	19	81	19	25	29	8	78	19	78	25		
98	21	91	21	93	24	89	26	13	14	2	86	27	90	24		1
131	40	129	42	128	43	128	42	53	51	11	113	46	122	46		1
110	27	109	27	110	26	109	25	25	20	6	107	25	105	36		1
131	51	130	52	130	49	133	52	26	31	13	128	48	127	53		1
31	123	28	129	29	122	28	124	18	30	32	27	124	30	125		
116	56	118	62	111	59	112	59	31	35	5	109	53	125	57		3
176	79	165	86	166	84	162	79	35	36	27	157	87	154	704		2
70	17	74	14	71	16	66	13	38	33	12	71	12	78	15		3
88	13	85	13	85	15	83	15	43	53	10	82	14	71	29		1
121	14	119	13	116	15	112	17	23	28	5	111	15	103	23		1
67	12	66	13	69	13	64	15	28	27	5	65	15	72	13		
77	23	76	23	75	24	74	24	14	15	4	74	24	77	25		1
80	16	79	17	77	17	78	18	8	7	3	76	17	77	14		3
49	9	49	9	49	9	48	9	11	10	6	49	9	50	9		
307	112	304	113	308	106	292	122	103	98	38	295	113	297	144	11	1
163	72	160	72	160	73	158	66	149	49	25	154	65	137	70	12	1
397	145	375	158	395	144	374	147	132	131	64	363	155	334	184		
229	113	229	111	225	115	224	115	91	102	47	219	120	202	145	12	1
209	123	204	124	200	122	196	117	84	99	47	196	119	179	158	2	3
152	157	140	163	144	160	145	154	56	57	38	136	160	135	173	10	
167	108	157	108	157	107	154	108	45	52	26	149	106	189	135	10	1
103	62	96	63	99	65	96	67	22	24	18	98	62	87	72	25	1
69	25	60	25	61	27	61	25	5	3	2	62	23	65	23		
77	22	71	26	71	22	72	22	14	24	16	72	21	68	24		
109	39	104	39	98	41	96	44	22	23	5	94	40	97	42	1	1
91	18	88	18	88	18	87	19	13	11	1	90	19	84	25		
57	10	55	12	53	12	54	10	13	20	6	47	15	56	12		
3,533	1,527	3,443	1,563	3,446	1,547	3,373	1,551	1,151	1,120	467	3,306	1,559	3,204	1,809	91	34

OHIOKASAW

Name of Voting Precinct	President					Governor					Lieutenant Governor		
	Chas. R. Hughes, Rep.	Woodrow Wilson, Dem.	Allan L. Ben. SON, Soc.	J. Frank Hanly, Proh.	Arthur E. Edmer, Soc. Lab.	W. L. Harding, Rep.	E. T. Meredith, Dem.	Stephen H. Bashor, Prog. Soc.	J. W. Bennett, Soc.	Oren D. Elliott, Proh.	Arthur S. Dowler, Soc. Lab.	Ernest R. Moore, Rep.	James J. Doty, Dem.
Utica	71	157				98	124					76	144
Jacksonville	138	105				157	104	2	1			142	115
Washington—No. 1	93	91		2		115	72					81	86
Washington—No. 2	40	79	1			65	49	1				48	62
Deerfield	66	121	1			82	100					69	105
Chickasaw	167	116		1		184	99			1		181	102
Dayton	68	81				84	64					71	71
New Hampton	476	419	7			509	406		5			438	383
Stapleton	99	203				124	171					99	180
Fredericksburg	229	90	10	7		232	95		4	5		234	85
Dresden	111	57				114	54					103	54
Richland	116	33	1	2		120	34	1		2		114	27
Bradford	328	145		1		343	167					353	129
Total	1,999	1,697	20	13		2,236	1,539	4	10	8		2,009	1,548

CLAYTON

Boardman	125	270	2	1		250	191	1	2			191	235
Buena Vista	66	30				64	22					61	22
Cass	329	144	3	3		510	144	1	2		1	310	125
Clayton	79	68		2		86	52	1				78	52
Cox Creek	101	134	4			147	91	1		1		121	108
Elk	127	49		2		114	48	2		4		108	44
Farmersburg	86	104	1	1		121	74	1				90	94
Garnaville	143	72	1			165	71	1				148	50
Gard	99	72	3			112	51		1			100	62
Grand Meadow	102	56	2			99	52		1			93	54
Highland	83	49		1		92	36			2		90	39
Jefferson	238	232	15		1	310	158	1	5			270	178
Lodowillo	192	61	6		1	181	68	2	4		1	192	58
Mallory	76	127		2		78	110	2		1		70	110
Marion	144	23				148	19					144	13
Mendon—1st	92	146	16			115	127		13			108	122
Mendon—2d	278	159	13	2		290	140	2	10			291	141
Millville	81	70				89	52					82	58
Monona	301	173	1	1		313	147	1	1	1		303	158
Read	85	64				97	46				1	79	59
Sperry	164	100	1	2		181	81			4		170	79
Volga	143	121	1			167	86	3	1			141	107
Wagner	146	55	3			146	48		3			140	51
Total	3,347	2,879	73	17	2	3,675	1,833	18	43	26	1	3,320	2,000

FAYETTE

Auburn	131	67	3			122	80		1			115	75
Banks	101	47	1			110	37	1	1			87	41
Bethel	88	56				85	62					70	65
Center	133	60		1	1	124	64		1	2		121	54
Clermont	194	129	1			196	129					194	117
Dover	199	22	3			185	20	1	5			180	17
Eden	196	124	2			189	95					156	104
Fairfield	302	140		4		192	157			5		178	129
Fayette	166	92		7		180	126			7	1	157	83

SEMI-OFFICIAL VOTES BY PRECINCTS

COUNTY—(Fourth District).

Secretary of State		Auditor of State		Treasurer of State		Attorney General		Non-Partisan Judges of Supreme Court			Railroad Commissioner		Representatives in Congress			
William S. Allen, Rep. Dem.	Wm. C. Noth, Dem.	Frank S. Shaw, Rep.	John E. Keefe, Dem.	Wm. C. Brown, Rep.	H. P. Hansen, Dem.	H. M. Hayden, Rep.	Jno. T. Clarkson, Dem.	Horace E. Deemer	W. D. Evans	Wm. Theophilus	John A. Gulber, Rep.	Jno. P. Manattrey, Dem.	Gilbert N. Haugen, Rep.	Carl Evans, Dem.	A. E. Bøtkin, Soc	Frank Betzer, Ph
75	143	74	149	72	147	72	147	25	24	12	74	142	74	143		
141	117	143	114	139	136	136	114	82	87	48	141	114	139	116		
87	83	83	88	80	86	80	86	15	24	40	82	84	70	95		
48	71	41	73	33	74	37	78	10	16	8	37	76	29	85	1	
92	113	61	112	61	208	62	107	12	15	10	60	104	60	112		
170	104	171	106	166	167	165	108	60	63	24	179	96	162	119		1
66	75	63	78	63	77	61	80	24	27	11	68	83	59	78		
443	404	442	402	441	404	438	400	272	312	173	445	393	414	447	5	
99	176	99	159	95	174	94	174	41	51	45	95	176	83	184		
240	76	234	32	230	82	232	80	63	74	26	236	85	222	95	3	5
102	84	100	49	103	51	102	51	11	23	15	101	52	97			
111	32	121	31	118	32	116	29	52	65	22	116	33	116	27		
366	116	364	120	390	120	358	122	97	96	28	352	121	330	154		
2,008	1,563	1,996	1,565	1,966	1,278	1,956	1,574	767	879	527	1,966	1,567	1,857	1,722	9	6

COUNTY.

184	240	175	251	177	245	174	252	188	188	127	178	244	179	310		1
54	27	53	21	57	26	59	24	36	48	38	56	28	45	34		1
310	129	309	127	312	125	306	123	115	142	76	304	128	301	142		1
80	87	76	60	78	60	76	59	10	11	12	75	60	77	60		1
116	117	114	122	114	118	112	119	20	24	25	111	119	96	140		
114	40	114	40	113	40	113	40	5	6	7	113	36	114	39		1
81	103	73	103	72	106	72	109	22	22	13	72	108	51	136		
148	59	137	61	133	64	134	63	30	48	59	134	67	115	93		
101	64	100	63	96	64	98	64	10	16	13	102	63	91	78		1
91	54	58	59	82	59	87	59	11	18	20	87	59	90	40		1
86	39	87	42	84	44	85	45	22	23	11	87	41	87	41		1
235	195	223	206	240	241	243	196	51	62	129	237	201	178	272		1
158	51	195	51	193	52	194	52	35	42	20	190	53	173	69		1
75	106	71	109	73	107	72	107	7	7	3	70	102	74	106		1
145	16	144	15	144	18	145	18	9	18	10	144	17	139	19		
106	124	109	115	103	123	102	124	31	54	102	106	123	97	123		
235	135	235	140	273	141	277	111	69	73	56	277	141	255	172		
81	52	81	54	81	54	77	56	21	29	23	81	54	78	58		
296	155	290	137	282	150	296	163	39	57	71	296	160	236	214		
72	66	66	72	67	72	66	71	18	27	22	65	73	56	85		
162	83	161	86	158	86	161	87	60	78	35	154	87	125	131		
120	114	127	121	127	125	130	118	20	37	45	120	115	112	141		
146	48	143	47	142	53	142	47	18	21	13	142	52	132	62		
2,320	2,074	2,221	2,138	2,216	2,181	2,225	2,140	847	1,051	926	3,211	2,136	2,837	4,575	2	7

COUNTY.

114	75	111	82	109	80	106	79	19	25	32	106	75	101	94		2
96	34	94	41	91	41	90	42	26	24	12	94	39	83	53		
73	60	65	60	66	62	62	61	18	22	12	63	61	63	63		
130	40	132	44	125	45	125	44	15	15	5	120	45	109	71		1
194	113	191	113	183	116	189	117	47	39	77	186	117	188	129		
181	19	177	19	178	20	175	20	25	23	19	177	19	174	31		4
168	92	168	92	162	92	159	93	33	35	21	157	93	131	120		1
131	122	136	120	131	119	130	122	40	34	34	131	120	178	144		2
169	72	178	64	173	62	169	66	43	44	11	169	65	136	110		5

Name of Voting Precinct	President					Governor					Lieutenant Governor		
	Chas. E. Hughes, Rep.	Woodrow Wilson, Dem.	Allan L. Benson, Soc.	J. Frank Hanly, Prob.	Arthur E. Reimer, Soc. Lab.	W. L. Harding, Rep.	V. T. Meredith, Dem.	Stephen H. Basnor, Prog.	J. W. Bennett, Soc.	Oran D. Ellett, Prob.	Arthur S. Dowler, Soc. Lab.	Ernest R. Moore, Rep.	James J. Doty, Dem.
Premont	125	64				136	73	1				122	67
Harlan	189	56	1	3		194	64	1				191	53
Illyria	136	112		3		163	91					140	81
Jefferson	130	64	4			134	55					121	55
Oelwein—First Ward	203	123	19	2	1	200	115	1	10	1	1	196	93
Second Ward	187	153	17	3	1	193	150	1	9	3	1	191	123
Third Ward	145	144	20			176	100	2	10	3		147	107
Fourth Ward	178	172	18	1		218	132		13	1		185	143
Oran	96	75				100	58					87	67
Pleasant Valley	164	124	26			175	107		25			167	97
Putnam	107	46		3		101	43	1		3		86	34
Scott	63	22		3		78	22		2			73	32
Smithfield	80	50		3		76	49	1				75	38
Union	85	64	13		1	93	49		13	2	1	81	55
Westfield	50	49	4			62	60		3		2	73	44
West Union—First Ward	103	63	2	1		91	74	1	1	1		108	51
Second Ward	99	50	1	4	1	105	49		1	2		104	37
Third Ward	84	57	5	1		88	57		3	1		92	45
Windsor	215	73				214	63					183	67
Total	3,872	2,811	140	29	5	3,920	2,182	11	100	45	6	3,675	1,966

FLOYD

Cedar	62	17		1		56	16			5		53	16
Charles City—First Ward	225	78	6	1		237	64	1	4			226	57
Second Ward	245	130	4	2		274	100		4	2		255	102
Third Ward	289	94	12	2		279	98		11	2		273	86
Fourth Ward	216	96	27	2	1	225	70	1	20	2		207	49
Floyd	149	69	3	4	1	151	63		1	3	1	153	47
Niles	91	69	4			92	68		4			83	57
Pleasant Grove	64	39	1			70	24	2				63	19
Rockford	278	12	1			251	121		2			268	86
Rock Grove	260	161	17	6		273	151		11	7		269	139
Riverton	157	34	1			132	45			4		142	25
Rudd	103	73	9	3	2	128	64		6	3	2	116	43
Scott	81	54	1		1	90	41		1			78	45
St. Charles	176	75	3	3		176	54	1	1	4		163	53
Uster	103	27	1			99	39					90	28
Union	167	129	9			189	102		5	1		174	83
Total	2,691	1,250	90	25	5	2,724	1,100	5	70	34	5	2,649	942

HOWARD

Atton Twp.—First Precinct	91	178				102	165					102	157
Second Precinct	48	33				40	36					43	30
Albion Township	82	46	1	1		91	35	1		1		93	35
Chester Township	90	69	1	2		105	67	2	2			102	55
Forest City Township	209	73	2	16		204	48		1	18		206	39
Howard Twp.—First Precinct	28	132			1	103	102	1		2	1	87	110
Second Precinct	25	60	1			31	42	1	1			28	45
Howard Center Township	56	52	6		1	61	47	2	3		1	59	46
Jamestown Township	115	71		6	1	106	75			7	1	100	66

SEMI-OFFICIAL VOTES BY PRECINCTS

(Fourth District)—Continued.

Secretary of State		Auditor of State		Treasurer of State		Attorney General		Non-Partisan Judges of Supreme Court			Railroad Commissioner		Representatives in Congress			
William S. Allen, Rep.	Wm. G. North, Dem.	Frank S. Shaw, Rep.	John E. Kaefer, Dem.	Wm. C. Brown, Rep.	H. P. Hansen, Dem.	H. M. Havner, Rep.	Jno. T. Clarkson, Dem.	Horace E. Deemer	W. D. Evans	Wm. Theophilus	John A. Gulker, Rep.	Jno. P. Manatrey, Dem.	Gilbert N. Hansen, Rep.	Carl Evans, Dem.	A. E. Rutkin, Soc.	Frank Detzer, Ph
119	87	122	69	115	7	119	68	49	33	36	116	67	110	86		
199	46	201	46	187	4	194	48		35	15	189	67	178	86		
142	84	142	82	139	34	134	84	37	39	5	139	81	113	124	1	1
119	53	123	70	121	51	118	51	16	24	11	118	50	117	63	2	
210	89	210	84	206	82	193	108	66	65	22	205	85	176	128	12	3
207	114	196	124	191	123	171	134	62	54	32	184	121	160	145	10	
144	98	140	109	145	105	137	107	25	28	35	142	82	123	122	15	3
106	131	178	148	178	142	161	152	82	73	58	161	151	158	163	11	2
83	59	83	65	83	65	81	65	10	14	10	81	65	80	64		
160	98	161	110	158	107	155	107	34	28	19	155	108	135	147	20	
94	32	93	53	92	23	90	31	13	12	8	88	34	91	40		
76	26	80	24	79	23	78	22	9	11	8	75	24	73	32		
75	36	80	38	81	23	80	33	9	8	1	77	34	77	40	3	
84	61	86	50	89	49	85	51	31	32	21	83	50	83	65	13	
71	39	73	38	73	27	72	37	20	24	7	72	36	63	53	2	
102	56	107	49	107	49	102	53	54	49	11	108	47	70	93	1	
100	93	102	25	100	34	102	83	27	21	9	98	34	85	66	1	
61	46	87	47	87	46	88	44	46	49	12	89	43	70	69	5	
184	66	190	63	181	62	179	61	29	43	35	173	63	172	88		
3,776	1,858	3,757	1,894	3,677	1,853	3,599	1,926	928	924	560	3,003	1,866	3,298	2,430	102	23

COUNTY.

68	17	57	16	57	15	59	15	12	9		57	15	52	17		6
225	33	226	56	225	58	229	56	85	72	57	225	56	185	29		
259	91	252	97	253	92	249	99	64	85	79	259	91	209	135		
387	85	277	90	278	85	292	78	90	89	45	279	79	264	108	7	
204	61	199	53	199	60	208	53	48	56	31	196	54	182	84	16	5
155	46	153	46	150	47	154	44	17	19	15	150	45	147	56		
82	56	80	60	80	57	85	58	19	23	11	78	59	78	57	3	
65	18	62	17	62	17	67	20	3	9	1	60	18	65	21		
272	81	269	85	272	83	266	83	21	30	31	266	83	261	96	1	
296	139	265	141	263	142	267	146	91	90	53	262	142	260	151	11	6
142	22	143	22	140	24	136	24	31	28	25	146	21	143	29		
118	60	117	49	113	61	113	60	12	10	6	112	48	113	68	6	2
79	45	75	43	78	46	76	46	11	11	11	75	44	74	49		
166	54	168	53	168	53	167	53	40	37	22	163	54	160	56	1	1
94	20	94	21	93	21	92	21	19	20	7	92	21	87	33		
178	81	175	81	170	84	168	84	37	39	20	169	85	161	89	5	
2,683	911	2,612	928	2,603	925	2,595	927	606	638	418	2,586	917	2,431	1,037	50	20

COUNTY.

93	161	92	162	88	162	89	163	54	48	84	98	158	83	168		
44	21	43	30	42	30	43	30	4	6	19	41	31	42	29		
96	30	94	30	93	32	92	32	6	12	22	92	81	96	33		1
105	62	105	54	103	56	107	52	16	19	55	106	58	97	58	1	
230	35	210	35	209	34	208	37	31	49	179	208	35	202	48	1	11
88	109	82	111	80	111	80	110	24	37	71	81	109	70	124		
26	45	26	44	25	47	27	43	12	11	21	26	44	24	50	1	
52	48	58	44	68	45	56	48	6	14	36	55	51	53	50	3	
116	60	115	61	114	62	113	61	25	31	18	111	60	110	64		4

HOWARD COUNTY

Name of Voting Precinct	President					Governor					Lieutenant Governor		
	Chas. E. Hughes, Rep.	Woodrow Wilson, Dem.	Alvan L. Bonson, Soc.	J. Frank Haulcy, Proh.	Arthur F. Rehmer, Soc. Lab.	W. L. Harding, Rep.	E. T. Meredith, Dem.	Stephen H. Bashor, Prog. Soc.	J. W. Bennett, Soc.	Oren D. Elliott, Proh.	Arthur S. Dowker, Soc. Lab.	Ernest R. Moore, Rep.	James J. Doty, Dem.
New Oregon Twp.—First Pct.	82	88	5			42	70	1	5			85	76
Second Precinct	19	124				45	100					28	114
Oak Dale Township	52	33	2			49	34	1	2			53	28
Paris Township—First Precinct	32	88				37	79					37	80
Second Precinct	50	72				53	65	1				49	66
Saratoga Township	73	68				78	56					73	58
Vernon Spring Township	73	87	2			76	71		2	1		76	72
Cresco—First Ward	97	111	3	3		103	84		3	3		92	89
Second Ward	157	115	6	6		159	108		7	4		179	91
Third Ward	169	93	5	4		181	98	2	5	16		171	78
Total	1,562	1,566	34	23	3	1,636	1,378	12	51	59	3	1,618	1,281

MITCHELL

Burr Oak	77	44				59	34					91	22
Cedar	127	43				142	30		1			128	28
Douglas	90	70				97	57					77	61
East Lincoln	53	29				61	28					49	21
Jenkins	165	82	2	8		186	95		1	10		164	74
Liberty	105	19	4			77	35	1	4			83	17
Mitchell	94	46	2			112	29		2	1		93	35
Newburg	66	26	1			55	35		1			64	22
Osage Township	42	25	1	1		48	22					47	20
Osage—First Ward	97	60	1			97	65		1			109	43
Second Ward	97	58	1	1		97	73		1			106	42
Third Ward	123	82	4			123	78		3			121	63
Fourth Ward	96	85	2	2		79	56		1	1		91	32
Otranto	115	36	2	2		96	49	1	3	2		102	28
Rock	83	28	5			88	20		7			80	17
Stacyville	118	101	2	1		104	95			1		81	98
St. Ansgar	161	96	10			149	104		14	2		164	76
Union	66	39				65	31					60	23
Wayne	123	61	1	1		121	53			2		107	50
West Lincoln	70	59				71	50	1	2			67	45
Total	1,563	1,033	37	16		1,917	1,035	3	40	19	1	1,860	810

WINNESHIEK

Bloomfield	106	95	2	1		108	87	1				104	80
Burton	47	106				60	92	1				51	101
Burr Oak	84	77				87	70					86	69
Calmar—First Precinct	199	187	22			237	96		10			148	145
Second Precinct	17	123				29	91					29	106
Canoe	94	48	2			96	43		1	1		96	35
Decorah—First Ward	130	82	13	2		136	74		9	1		145	72
Second Ward	77	44	3			81	38	1	3			77	86
Third Ward	108	82	3			108	48		2			102	43
Fourth Ward	223	90	13	1	1	207	85		10			222	62
Fifth Ward	74	31	19			70	40		12	2		77	32
Decorah Township	198	87	12	5	1	183	57	3	6			134	41
Frankville	129	50	1	1		124	47		1			120	37
Fremont	92	45	3			89	46		2	1		88	43
Glenwood	160	42	5			164	38		2			166	26

SEMI-OFFICIAL VOTES BY PRECINCTS

(Fourth District)—Continued.

Secretary of State		Auditor of State		Treasurer of State		Attorney General		Non-Partisan Judges of Supreme Court			Railroad Commissioner		Representatives in Congress			
William S. Allen, Rep.	Wm. G. Noth, Dem.	Frank S. Shaw, Rep.	John B. Keefe, Dem.	Wm. C. Brown, Rep.	H. P. Hansen, Dem.	H. M. Hayner, Rep.	John T. Clarkson, Dem.	Horace E. Deenier	W. D. Evans	Wm. Theophilus	John A. Gulher, Rep.	Joe P. Mantrey, Dem.	Gilbert N. Haugen, Rep.	Carl Evans, Dem.	A. E. Bufkin, Soc.	Frank Betzer, Ph.
51	81	32	81	51	76	30	74	7	4	27	31	80	33	33	4	---
28	114	24	117	24	117	24	117	2	9	26	24	117	32	169	---	---
23	23	57	24	57	24	53	24	8	6	21	53	25	57	23	---	---
39	30	38	81	38	78	37	78	11	9	28	39	79	36	81	---	---
49	68	47	69	46	69	49	69	25	19	47	47	68	48	70	---	---
73	53	79	56	77	52	77	54	16	18	55	74	53	71	54	---	---
73	74	69	75	74	76	70	75	21	21	58	74	74	68	84	---	---
96	87	83	88	90	87	90	85	21	19	53	90	87	93	90	2	---
181	89	181	86	177	91	173	88	74	44	123	172	90	165	109	4	---
180	73	183	75	180	71	180	72	47	55	106	181	70	174	83	5	---
1,646	1,311	1,928	1,323	1,808	1,319	1,601	1,312	417	431	1,090	1,509	1,319	1,551	1,410	25	27

COUNTY.

20	92	17	89	2	88	19	12	10	16	87	20	81	27	25	---	---
136	18	131	18	132	2	132	19	23	18	127	18	131	25	1	---	---
87	55	84	83	83	57	84	58	8	10	80	59	83	60	---	---	---
63	17	63	17	61	16	61	17	19	9	4	51	17	46	24	---	---
174	66	170	64	172	63	170	67	47	51	26	109	76	168	73	---	---
33	18	79	17	82	19	85	16	8	8	72	18	77	24	4	---	---
93	26	90	26	97	26	93	26	8	7	88	25	92	40	2	---	---
67	17	64	17	64	17	62	18	11	19	22	64	18	59	25	---	---
45	19	45	18	46	18	45	18	15	11	7	46	18	45	20	---	---
104	37	102	37	100	37	101	39	68	64	17	102	39	80	68	---	---
116	30	112	28	109	32	105	33	64	65	16	109	31	94	51	---	---
125	54	121	65	120	56	124	56	51	50	20	117	56	116	81	---	---
96	24	96	24	95	26	94	23	67	66	17	93	25	69	58	---	---
169	18	110	15	109	20	108	20	7	10	4	108	18	104	23	---	---
75	13	72	19	77	17	74	18	8	10	15	72	17	79	23	---	---
81	97	74	98	76	100	75	99	16	11	9	71	102	59	110	---	---
166	63	166	63	166	67	159	67	39	40	21	166	64	143	100	---	---
71	17	65	21	66	21	63	19	3	3	63	21	58	30	---	---	
115	47	114	42	111	46	110	47	19	18	9	110	45	115	51	---	---
78	39	71	41	71	41	74	39	6	2	72	40	61	51	---	---	
1,969	609	1,910	704	1,916	721	1,900	719	478	474	241	1,864	720	1,761	977	---	---

COUNTY.

113	70	111	72	109	73	109	74	53	32	29	111	73	108	84	---	---
47	104	46	104	46	104	46	105	30	24	29	47	104	44	110	---	---
96	66	86	64	84	65	86	66	15	14	11	85	65	80	73	---	---
145	151	139	156	144	153	149	148	66	47	100	141	152	142	178	---	---
34	103	22	105	22	105	21	106	45	31	69	22	106	17	114	---	---
102	30	100	32	100	31	102	30	23	26	8	100	31	92	48	---	---
126	72	137	72	133	71	137	73	53	53	59	137	70	109	117	---	---
82	33	79	34	77	37	78	37	26	22	22	78	36	70	51	---	---
108	35	108	26	108	37	109	35	41	36	35	109	35	68	83	---	---
21	52	52	54	223	53	223	55	72	60	26	227	52	188	122	---	---
80	23	79	26	78	29	79	29	33	35	13	78	26	68	43	---	---
123	42	132	44	130	44	132	42	29	28	16	132	43	129	68	---	---
134	53	132	24	132	35	134	35	30	32	8	132	36	122	48	---	---
87	43	87	42	86	42	87	43	40	33	27	85	41	82	48	---	---
173	22	173	23	170	26	172	24	42	40	5	171	24	156	43	---	---

WINNESHIEK COUNTY

Name of Voting Precinct	President					Governor				Lieutenant Governor		
	Chas. E. Hughes, Rep.	Woodrow Wilson, Dem.	Allan L. Bacon, Soc.	J. Frank Hanly, Proh.	Arthur F. Reimer, Soc. Lab.	W. J. Harding, Rep.	E. T. Meredith, Dem.	Stephen H. Bashor, Prog.	J. W. Bennett, Soc.	Oren D. Elliott, Proh.	Arthur S. Dowler, Soc. Lab.	Ernest R. Moore, Rep.
Hesper	102	50		4		107	44			2	105	33
Highland	164	15	2			171	10	1	1		169	8
Jackson	23	108				89	85				24	95
Lincoln	157	45	1			162	40		1		159	38
Madison	144	26	8			158	19	5			126	14
Military	166	226	2	1		209	175		2	1	173	194
Orleans	76	42				72	44				76	27
Pleasant	154	38	7			156	32		5		160	22
Springfield	156	34	2			162	30		1		167	19
Sumner	29	95	1			61	69				33	85
Washington—First Precinct	89	29				62	39				41	59
Second Precinct	45	116	1			54	112	1	1		31	132
Total	2,876	1,958	122	15	2	3,141	1,644	6	74	8	2,913	1,539

WORTH

Barton	57	29	6			59	20		5		57	19
Bristol	153	28		1		139	36			1	137	25
Brookfield	105	11				106	16				108	7
Danville	95	22	1			89	32				85	22
Dear Creek	74	24	10	2		61	25		1		65	23
Fertile	112	32	1	8	2	103	48		6	5	118	19
Grove	43	21				41	25				42	20
Hartland	50	11				27	17				66	9
Kensett	148	31	1			137	41	1	1	2	140	29
Lincoln	132	221	7	2		211	162		7	3	176	156
Northwood	261	75	4			230	111	1	5	4	242	76
Silver Lake	106	2				102	6		1		106	1
Union	83	60	3			102	50				87	44
Total	1,484	667	34	13	2	1,467	609	2	25	16	1,453	449

SEMI-OFFICIAL VOTES BY PRECINCTS

(Fourth District)—Continued.

Secretary of State		Auditor of State		Treasurer of State		Attorney General		Non-Partisan Judges of Supreme Court			Railroad Commissioner		Representatives in Congress			
William S. Allen, Rep.	Wm. G. Noth, Dem.	Frank S. Shaw, Rep.	John B. Kiefe, Dem.	Wm. O. Brown, Rep.	H. P. Haugen, Dem.	H. M. Havner, Rep.	Jno. T. Clark-son, Dem.	Horace E. Deemer	W. D. Evans	Wm. Theophilus	John A. Gulher, Rep.	Jno. P. Man-atrey, Dem.	Gilbert N. Haugen, Rep.	Carl Evans, Dem.	A. E. Bulkin, Soc	Frank Betzer, Ph
115	81	111	81	109	85	107	86	40	85	10	110	83	108	45		12
172	8	170	8	170	8	171	9	67	44	45	170	8	169	18	1	
23	97	21	100	20	97	22	95	12	11	21	21	96	19	105		
159	96	159	98	160	88	159	89	46	23	41	158	98	151	50		
148	14	149	14	147	15	154	15	26	28	7	148	15	129	86	5	
169	214	163	208	166	207	162	203	59	49	99	163	196	144	228	1	1
77	24	77	37	75	39	77	35	58	21	48	75	35	77	58		
163	22	162	21	161	24	162	22	30	85	12	159	22	153	41	4	
163	21	161	23	159	23	159	23	38	31	15	159	24	161	28	1	
30	98	30	89	28	90	31	89	19	18	19	28	90	27	85		1
22	75	19	76	17	79	16	79	10	6	48	20	77	7	94		
28	132	26	155	26	185	25	134	7	10	11	24	135	23	133	1	
2,940	1,654	2,903	1,675	2,890	1,695	2,909	1,689	991	821	888	2,900	1,683	2,631	2,130	61	6

COUNTY.

62	17	64	19	56	18	57	16	26	23	10	55	17	62	21	4	
152	19	147	19	144	20	141	21	78	74	13	144	18	158	16		
113	4	103	4	111	4	109	3	37	42	3	108	8	116	6		
95	17	91	17	92	18	87	20	44	52	9	89	18	97	19		
68	19	65	21	65	22	64	21	17	21	6	65	20	76	17		1
130	11	124	13	124	12	126	12	32	39	6	122	12	120	12	5	5
48	14	46	14	46	14	47	13	17	19	12	48	14	53	12		
89	7	89	7	89	7	88	7	26	28	2	87	7	99	7		
149	19	148	21	148	21	142	24	69	69	11	146	21	142	25	2	
174	155	171	156	164	159	157	163	54	65	30	160	165	168	173	8	1
269	51	269	53	264	54	259	57	161	171	29	266	54	253	56	4	
107	1	106	1	107	1	105	1	54	69	30	107	1	106	1	1	
96	41	92	42	88	45	91	42	19	21	16	95	29	92	46		
1,564	375	1,509	337	1,495	396	1,473	400	619	689	174	1,492	336	1,581	419	24	7

Name of Voting Precinct	President					Governor					Lieutenant Governor	
	Chas. E. Hughes, Rep.	Woodrow Wilson, Dem.	Allan L. Ben-son, Soc.	J. Frank Handy, PROH.	Arthur E. Rej-mer, Soc. Lab.	W. L. Harding, Rep.	Uppshaw, I. E. Dem.	Stephen H. Bashor, Prog.	J. W. Bennett, Soc.	Oren D. Elliott, Prob.	Arthur S. Dow-ler, Soc. Lab.	Ernest B. Moore, Rep.
Belle Plaine—First Ward.....	175	126	2	1		197	104		7	1	190	101
Second Ward.....	115	230	31	2	2	173	170	1	31	2	133	185
Third Ward.....	62	75	10	1		81	52		11		63	59
Benton.....	51	49	3			52	46		1	1	53	45
Big Grove.....	59	60				101	53				96	64
Bruce.....	77	46				81	24			2	81	33
Canton.....	67	49				99	45				86	44
Cedar.....	154	96	5	1	1	170	71		5	1	164	55
Eden.....	86	63				95	62				96	47
Eldorado.....	125	86				152	63				132	70
Florence.....	175	94		2		198	64	2			169	76
Fremont.....	88	104		1		123	63				106	69
Harrison.....	82	37		1		87	30		2	1	80	23
Homer.....	67	54	1	1		76	42				73	44
Iowa.....	91	73				101	54		2		94	61
Jackson.....	169	119		2		174	97	5	1	2	179	94
Kane.....	177	111			1	105	83	1		1	169	96
Le Roy.....	100	124	5	2		200	116	2	1		199	111
Monroe.....	68	50		2		78	41				73	29
Polk.....	133	223	1	1		133	199	1	1		156	189
Shellsburg.....	95	76		3		98	70	1		1	90	67
St. Clair.....	65	69		3		76	52				57	64
Taylor.....	112	65	2			104	70	1	7		110	67
Union.....	129	156	2	3		146	133	1	1	1	139	123
Vinton—First Ward.....	139	91	7	3	4	140	89	7	1	2	133	30
Second Ward.....	115	75	2	1		119	63	1	7	1	115	59
Third Ward.....	172	63	7	2		159	84	4			171	66
Fourth Ward.....	122	76	5	1		115	65	6	1		121	56
Total.....	3,139	2,556	106	29	8	3,512	2,116	13	95	17	3,338	2,097

CEDAR

Cass.....	53	72	2			64	56		2		59	67
Center.....	154	113	2			171	86		2		159	90
Dayton.....	279	81		3		219	96	1			262	81
Fairfield.....	81	48		1		96	34		1		79	47
Farlington.....	280	123		1		327	45				274	68
Fremont—Meville Precinct.....	48	21				52	21				61	23
Stanwood Precinct.....	144	75		2		150	63		1		148	59
Gower.....	74	67	15	1	1	89	39	1	14	1	74	47
Inland.....	179	58	1			206	30		1		176	47
Iowa.....	81	73				79	74				76	71
Linn.....	20	51				47	43				42	47
Massillon.....	115	66		1		145	36			1	114	56
Pioneer.....	163	170				183	126	1		1	164	149
Red Oak.....	74	40				76	38	1			73	34
Rochester.....	77	60	1	1		79	42		2	2	74	47
Springdale—Centerdale Precinct.....	112	56	2	1	1	107	84	2		1	116	47
West Branch Precinct.....	219	47	4	3		204	70		3	2	223	41
Springfield.....	232	92		3		263	53	1			227	77
Sugar Creek.....	65	55				72	47				65	50
Tipton—First Ward.....	127	60				118	62	2			123	51
Second Ward.....	122	63				103	50				110	72
Third Ward.....	145	95	2	1		159	73		1		147	80
Total.....	2,992	1,595	30	14	2	3,045	1,297	9	25	29	2,332	1,343

SEMI-OFFICIAL VOTES BY PRECINCTS

529

DISTRICT.

COUNTY.

Secretary of State		Auditor of State		Treasurer of State		Attorney General		Non-Partisan Judges of Supreme Court		Railroad Commissioner		Representatives in Congress					
William S. Allen, Rep.	Wm. G. Noth, Dem.	Frank S. Shaw, Rep.	John B. Keefe, Dem.	Wm. C. Brown, Rep.	H. P. Hansen, Dem.	H. M. Havner, Rep.	Jno. T. Clark-son, Dem.	Horse E. Deemer	W. D. Evans	Wm. Theophilus	John A. Guiber, Rep.	Jno. P. Man-aty, Dem.	James W. Good, Rep.	Robert M. Pegg, Dem.	L. M. Osborn, R. K	M. T. Wiltac, Soc	J. W. Lee, Prob.
150	98	185	98	178	107	185	102	85	65	52	176	111	189	98			
123	204	123	208	121	210	120	208	59	40	62	117	206	125	201	8	7	1
66	59	61	62	63	62	64	64	43	43	24	64	58	68	60	30	2	1
56	41	56	41	56	42	55	41	4	4	4	52	45	54	44	1		
96	93	93	56	93	60	91	57	19	14	18	91	55	91	58			
82	79	82	32	79	35	80	35	13	12	10	78	38	76	36			
66	44	64	45	63	49	63	45	13	12	9	64	44	62	45			
170	68	157	69	157	64	133	68	59	43	49	152	67	160	70	6		
42	57	71	61	75	62	76	61	19	12	17	79	69	79	58			
122	83	120	80	116	83	118	83	58	24	29	117	81	117	97			
163	153	153	83	157	83	155	86	32	34	15	155	82	161	78	2	1	1
99	78	90	83	85	89	82	91	17	12	6	89	85	91	83			
91	26	91	27	90	28	39	28	9	10	7	89	28	87	31			
67	46	67	46	61	61	65	47				63	49	57	52			
94	64	91	64	94	72	92	65	6	1	9	91	62	91	62			
151	96	183	93	176	96	180	95	52	48	19	180	95	175	101	1		2
134	107	154	107	154	114	154	108	29	27	61	144	111	143	115			
190	109	186	109	180	113	171	113	61	41	4	179	114	158	118	2		
77	36	77	37	72	39	79	36	18	12	16	76	37	74	39			2
145	200	142	201	148	198	143	199	29	23	14	142	201	146	196			
97	37	92	66	98	70	94	67	49	33	14	92	69	98	61	1	1	
66	96	55	65	82	69	54	61	12	20	36	55	66	55	64			
115	55	113	58	111	57	109	59	21	15	14	109	60	110	60	2	7	
141	127	141	127	133	133	136	130	34	32	27	139	130	135	134	1	1	
142	78	140	79	140	77	136	80	41	39	14	136	79	136	84		7	
111	62	111	58	114	67	114	56	20	15	10	113	58	122	53		6	
133	58	177	61	173	60	177	63	72	65	12	176	61	177	60		4	1
122	55	124	53	124	53	123	54	47	37	28	120	53	127	50		6	1
3,296	3,151	3,210	2,192	3,168	2,235	3,157	2,226	899	766	575	3,136	3,204	2,130	2,203	1,981	15	15

COUNTY.

49	70	54	66	49	70	50	69	17	14	13	50	69	48	70	1	1	
160	97	151	97	151	98	151	97	50	44	52	150	93	151	99		2	
205	72	262	74	253	80	255	78	57	64	42	256	79	239	103			1
72	51	70	53	71	53	70	54	25	30	29	66	57	63	51			1
153	135	188	128	171	137	186	144	17	13	244	179	128	186	157			
51	24	50	26	51	25	50	26	27	21	14	50	26	50	25			
146	58	147	57	144	60	147	58	37	34	38	146	59	148	59			2
98	55	71	51	66	53	69	52	17	29	29	70	53	70	51	14		
161	69	166	66	144	73	145	72	53	29	122	138	69	146	59			
81	67	83	65	82	67	82	67	24	20	12	82	67	83	70			
38	50	39	48	38	49	39	49	40	25	24	38	50	39	51			
104	72	102	72	98	74	100	72	28	25	51	108	65	109	66			1
166	140	166	138	163	145	164	142	39	40	24	163	142	165	144	1		
79	34	72	38	71	39	72	37	33	25	17	74	36	67	42			
74	48	74	46	72	46	73	49	22	21	13	73	47	72	48			2
119	45	122	42	121	45	114	52	40	20	21	120	45	126	45			
225	36	224	34	221	36	226	35	50	46	31	221	34	223	31			1
205	96	197	101	193	109	195	102	41	40	135	198	98	183	112			
67	49	64	61	61	64	62	62	6	14	39	61	63	65	49			
124	50	123	51	122	51	121	53	62	62	34	119	54	117	37			
123	59	119	63	118	64	115	67	64	50	33	117	62	109	72			
149	75	144	81	144	79	142	82	64	53	47	147	71	145	81			
2,691	1,449	2,676	1,480	2,600	1,507	2,608	1,507	735	720	1,064	2,621	1,463	2,513	1,542	2	28	8

Name of Voting Precinct	President					Governor					Lieutenant Governor	
	Chas. V. Hughes, Rep.	Woodrow Wilson, Dem.	Allan L. Benson, Soc.	J. Frank Hanly, Proh.	Arthur F. Reimer, Soc. Lab.	W. L. Harding, Rep.	F. T. Meredith, Dem.	Stephen H. Bashor, Prof. Soc.	J. W. Bennett, Soc.	Oren D. Ellett, Proh.	Arthur S. Dowler, Soc. Lab.	Ernest R. Moore, Rep.
Fairfield	89	52				93	33	1			90	33
Beaver	140	39				137	39				125	37
Pleasant Valley	94	34				96	25				89	33
German	126	26				131	27				114	31
Shiloh	136	61	1			163	66	1			145	60
Colfax	130	64	3			144	43				119	61
Lincoln	82	54				97	42				73	49
Grant	143	107	1			133	83	1			113	60
Black Hawk	243	174	2	1		237	176	2	2		223	157
Washington	105	53				117	84				107	57
Palermo	337	154	3	2	1	350	135	1	3	3	300	150
Melrose	109	44	3			76	72	3	6		92	51
Felix	122	22				84	55				166	32
Clay-Beaman	97	26		1		100	40	1		2	90	32
Clay-Conrad	129	75	1	2	1	117	93		3	1	125	72
Total	2,327	1,015	14	6	2	2,068	1,007	5	10	14	1,973	945

JONES

Cass	117	47		2		123	37			2	117	34
Castle Grove	82	37				92	31				81	30
Clay	57	74	4			65	67		3		69	67
Fairview	118	30		4		132	65		2		118	78
Stone City	33	16				30	16				31	15
Anamosa—First Precinct	104	68	4	2		118	53		4	1	106	63
Second Precinct	109	71				130	51				104	68
Third Precinct	85	67	3			102	55		1		88	62
Fourth Precinct	107	52		2		121	39	1		2	111	47
Greenfield	123	92				134	73	1			123	78
Hale	36	83	5	1		101	62		3		94	70
Jackson	103	76				124	57				100	63
Lovell	167	51				111	34				107	38
Monticello—First Precinct	114	66	1			115	69				118	62
Second Precinct	124	32	4	2		131	69	2			121	73
Third Precinct	98	72	1	1		90	56	1	1		87	68
Center Junction	34	14		2		86	16			1	87	17
South Madison	74	38				78	28				78	32
Onslow	65	23				72	21				63	21
Oxford	167	200				193	213	1			133	256
East Richland	16	85				25	74				18	75
West Richland	43	26				44	24				44	19
Rome	231	129	1	2		251	115			1	265	114
Scotch Grove	123	40				121	32				122	35
Washington	10	119				26	34				15	106
Wayne	163	62				174	56				143	45
Wyoming	232	133	3			239	116				230	122
Total	2,846	1,976	16	18		3,091	1,634	6	12	9	2,813	1,306

LINN

Bertram	55	35	3			86	52		5	3	64	63
Springville	236	70	3			222	37		1	1	232	66
Viola	56	37				63	87				50	35

SEMI-OFFICIAL VOTES BY PRECINCTS

COUNTY. (Fifth District)

Secretary of State		Auditor of State		Treasurer of State		Attorney General		Non-Partisan Judges of Supreme Court		Railroad Commissioner		Representatives in Congress					
William S. Allen, Rep.	Wm. G. Noth, Dem.	Frank S. Shaw, Rep.	John B. Keeffe, Dem.	Wm. C. Brown, Rep.	H. F. Hansen, Dem.	H. M. Havner, Rep.	Jno. T. Clark, son, Dem.	Horace E. Deemer.	W. D. Evans	Wm. Theophilus	John A. Guiber, Rep.	Jno. P. Manatrey, Dem.	James W. Good, Rep.	Robert M. Peet, Dem.	L. N. Osborn, Pg	M. F. Wittse, Sc.	J. W. Lee, Proh.
95	29	92	51	96	24	92	32	31	27	24	90	33	96	27			
123	41	123	42	122	41	120	42	15	15	20	117	41	119	40			
80	34	81	35	80	33	77	33	17	22	14	75	32	80	36			
115	32	107	34	110	33	109	31	27	47	25	107	31	110	33			
141	73	133	75	136	72	132	75	27	29	33	135	73	130	70			
115	65	107	66	109	65	104	70	17	22	35	105	65	111	66			
73	50	76	49	73	50	73	46	13	19	15	67	50	73	49			
116	89	113	91	116	88	113	87	21	25	19	112	88	119	82			
239	144	238	135	235	140	233	149	82	89	49	236	143	246	121			
108	33	106	31	103	26	104	33	39	39	39	161	39	110	30			
382	150	384	124	377	130	365	140	173	170	82	315	125	373	136			
107	37	109	38	105	36	103	43	35	41	6	106	37	110	33			
120	29	115	27	117	21	111	25	63	68	12	116	18	118	19			
132	31	106	29	104	23	102	30	58	72	32	103	26	104	26			
137	33	140	54	135	55	137	61	86	97	33	133	52	144	49			
2,033	851	2,029	858	2,010	865	1,996	902	713	783	458	1,998	854	2,052	821	1	8	3

COUNTY.

119	29	117	24	111	24	119	24	39	44	24	116	36	115	41			2
77	71	73	86	77	84	74	86	23	32	51	73	84	73	83			
58	71	56	69	57	69	56	70	4	6	34	57	69	57	72		3	
138	79	128	79	121	79	117	79	39	44	43	116	80	106	99			1
33	16	31	3	18	31	15	9	12	13	82	14	27	20	20			
111	57	110	59	111	58	107	60	41	46	49	107	58	95	89			1
111	63	108	65	101	63	103	65	37	41	62	105	69	91	85			
90	64	88	64	81	64	90	58	22	28	87	89	62	59	90			2
141	43	112	42	111	41	109	42	40	47	35	109	43	98	69			1
119	81	119	82	111	85	115	83	38	37	31	117	85	125	71			
33	73	89	75	90	76	90	80	17	23	23	87	76	89	78		3	1
109	65	109	66	107	68	106	65	18	20	28	106	64	108	64			
105	39	106	36	97	40	96	40	18	18	15	98	41	95	62			1
118	58	109	69	112	65	111	66	35	32	37	108	66	112	70			
119	71	115	72	114	74	112	74	24	32	34	111	74	110	76		3	1
80	72	80	72	77	73	78	72	13	26	39	78	72	77	69		1	
86	9	89	8	80	10	87	11	21	20	12	87	11	87	11			1
72	36	72	35	71	36	71	36	10	12	19	70	36	67	42			
67	33	66	25	67	24	62	25	10	12	18	66	25	65	27			
163	249	146	232	147	200	145	200	20	29	165	146	243	145	230			
14	78	14	80	14	77	15	78	7	5	19	13	78	18	80			
39	20	39	21	39	20	40	19	8	6	9	39	20	38	21			
223	117	220	122	218	123	223	123	60	47	49	279	120	264	144			1
122	35	124	33	120	33	125	32	30	36	19	123	35	121	37			
14	108	11	108	12	107	11	108	8	4	37	10	108	11	106			
123	68	126	66	126	69	133	52	22	27	41	123	65	125	64			
229	128	228	123	225	126	228	123	49	54	62	230	122	225	131			
2,736	1,811	2,750	1,849	2,719	1,836	2,722	1,861	662	751	1,069	2,698	1,854	2,582	2,056		15	10

COUNTY.

52	56	52	68	60	68	51	55	14	18	11	48	67	50	62			3
230	99	229	69	225	70	228	62	67	63	19	226	69	219	87	1	1	2
59	84	56	35	56	36	56	35	25	15	15	56	35	45	45			

Name of Voting Precinct	President					Governor					Lieutenant Governor	
	Chas. X. Hughes, Rep.	Woodrow Wilson, Dem.	Alan L. Benson, Soc.	J. Frank Hanly, Proh.	Arthur E. Palmer, Soc. Lab.	W. L. Harding, Rep.	E. T. Meredith, Dem.	Stephen H. Bashor, Prog.	J. W. Bennett, Soc.	Oren D. Ellett, Proh.	Arthur S. Dowler, Soc. Lab.	Ernest R. Moore, Rep.
Boulder	92	115	2			126	77				106	91
Buffalo	55	35				68	24				54	34
Kenwood Park	51	51	1	3		51	49	1	1	4	92	39
Mays Island	174	146	1	4		215	95	1	1	2	211	98
Clinton	165	55	2	3		115	60		2	2	115	40
College	78	118				125	70				110	79
Fairfax	78	153	1			127	99	1	1		106	116
Fayette	58	52				57	48			2	84	45
Mt. Vernon	328	142	3			289	178	1	2	2	323	108
Lisbon	189	90				200	76				194	73
Grant	158	134	3	2		171	97	1	3	2	158	97
Jackson	242	69	3			254	57		3	1	245	53
Linn	111	74				127	55				113	62
Central City	228	79	1	2		229	66		1	3	219	61
Waukeek	88	41				78	44				78	30
Marion—First Precinct	159	100	3	6		177	75		2	4	164	64
Second Precinct	143	83	2	1		155	68		2	2	158	49
Third Precinct	126	102				165	48				150	50
Fourth Precinct	181	107	2	7		218	76		1	4	201	78
Marion Township	256	120	2	3		269	106	3	2	2	237	95
Monroe	122	86		10		124	76			6	124	70
Otter Creek	131	74	2			134	62			2	134	64
Putnam	45	121				98	85		1		62	93
Cedar Rapids City—												
Rapid—First Precinct	200	198	12	2		311	93	1	6		272	108
Second Precinct	312	175	12	6	1	330	167		4	3	376	100
Third Precinct	127	96	13	1		174	52		4	2	147	38
Fourth Precinct	190	184	6			262	109	1	5	1	254	95
Fifth Precinct	338	181	1	10		359	186	2	1	5	361	135
Sixth Precinct	249	147		2		281	154		1	1	412	91
Seventh Precinct	215	86	4	2	1	219	83		3	3	238	53
Eighth Precinct	363	226	5	5		466	208		4	4	455	129
Ninth Precinct	268	229	14	2		424	135	1	6		414	129
Tenth Precinct	148	172	9	3		248	76		7	1	210	93
Eleventh Precinct	125	234	11	3	1	278	75	2	3		241	70
Twelfth Precinct	131	267	30		2	309	77		22		254	102
Thirteenth Precinct	185	196	22	4		315	98	1	10	3	270	113
Fourteenth Precinct	225	161	15	3	1	288	94	1	15	3	274	96
Fifteenth Precinct	213	166	15	3		299	103	2	10	5	298	93
Sixteenth Precinct	240	162	12	4		278	153	1	7	2	300	92
Seventeenth Precinct	214	154	10	4	2	271	101		6	11	265	91
Eighteenth Precinct	129	188	5			246	92		3	1	216	98
Nineteenth Precinct	152	184	15	1		227	77	4	6		214	78
Twentieth Precinct	131	175	21		1	314	80	2	13		196	80
Spring Grove	165	42	4		1	150	84		3	2	156	32
Washington	209	218	2	1		253	149	3	1	2	219	187
Total	3,212	6,131	278	139	11	10,212	4,202	29	169	90	9,896	3,833

MARSHALL

Bangor	100	12	1	9		73	51	1	1	6	84	26
Eden	117	113				145	80	1			136	77
Green Castle—No. 1	183	37	14			168	80		10	2	171	56
Green Castle—No. 2	33	33	4	1	1	40	31		2	1	40	26
Iowa	101	56		3		60	98	1		2	84	60
Jefferson—No. 1	74	62		1		96	37	1		1	78	44
Jefferson—No. 2	55	34				71	17				56	22
Le Grand—No. 1	120	42	8	8	1	91	77		2	4	100	40

SEMI-OFFICIAL VOTES BY PRECINCTS

(Fifth District)—Continued.

Secretary of State		Auditor of State		Treasurer of State		Attorney General		Non-Partisan Judges of Supreme Court			Railroad Commissioner		Representatives in Congress				
William E. Allen, Rep.	Wm. G. Noth, Dem.	Frank S. Shaw, Rep.	John B. Keefe, Dem.	Wm. C. Brown, Rep.	H. P. Hansen, Dem.	H. M. Havner, Rep.	Jno. T. Clarkson, Dem.	Horace E. Deemer,	W. D. Evans	Wm. Theophilus	John A. Guiber, Rep.	Jno. P. Mans-trey, Dem.	James W. Good, Rep.	Robert M. Peet, Dem.	L. M. Osborn, Rg	M. F. Wiltse, Boc	J. W. Lee, Prob.
96	82	99	106	97	94	96	94	71	9	10	98	83	98	99			
53	36	52	36	54	26	36	36	11	18	10	53	36	47	42			
86	35	87	34	86	34	82	82	39	41	17	85	82	87	40			
188	109	181	111	170	109	183	108	68	49	40	173	106	212	88			
108	41	94	43	94	44	96	43	18	22	21	93	42	110	40	1	1	1
90	80	91	91	89	91	89	91	13	13	13	89	92	102	82			
82	117	73	123	80	109	77	125	28	13	40	82	619	97	112			
835	42	81	41	83	42	80	43	21	17	18	79	44	85	40			
197	105	332	106	328	108	323	108	147	130	82	321	103	337	101			
154	72	194	73	194	73	193	78	108	103	29	193	75	196	74			
241	99	154	100	154	99	157	95	73	72	43	155	96	197	93	1	3	4
117	49	238	49	240	50	242	52	64	56	26	232	51	239	53			
218	63	112	69	111	66	111	66	28	31	17	113	66	113	67			
79	62	216	69	218	68	215	60	68	62	65	215	60	222	63			
79	31	80	30	79	31	80	32	23	18	8	79	31	78	39			
186	66	180	66	161	63	165	71	91	71	52	159	63	162	69			
161	50	160	51	158	53	155	53	94	89	39	154	62	156	62			
142	56	137	59	146	57	140	53	65	58	30	138	56	141	59			
189	86	191	81	191	81	186	88	103	88	40	189	81	189	90	1	1	3
267	89	243	87	248	89	249	88	110	98	37	247	89	260	89	1	2	1
122	72	122	72	122	72	119	74	29	27	10	117	72	131	70			
122	62	120	63	119	64	116	67	18	17	13	120	62	132	67			
52	99	53	101	50	101	51	100										
232	118	232	126	216	128	212	140	46	39	26	51	102	50	104			
348	122	346	124	333	130	332	133	139	123	70	338	125	369	106			
138	40	133	44	131	47	128	49	49	46	16	131	46	156	36			
223	113	213	114	215	116	206	120	95	85	85	207	118	238	109	1	3	
369	141	365	141	362	146	365	142	190	166	83	378	139	409	132	1	11	3
366	98	289	285	387	110	332	112	203	186	123	387	106	397	102	1	1	1
231	56	231	66	233	56	232	61	107	87	68	220	57	244	53	2	3	2
426	149	424	155	417	163	408	174	166	172	92	462	162	447	147	1	3	2
334	166	330	168	331	135	323	167	124	102	96	330	161	377	139	1	8	1
175	115	169	120	168	120	171	117	67	61	73	169	120	196	100	1	7	1
179	91	163	100	156	105	154	112	78	56	125	167	100	211	99	2	3	
185	143	181	144	169	135	164	163	69	51	152	170	145	229	113	1	23	
225	129	229	130	225	134	222	137	101	100	109	228	132	233	112	1	19	1
249	109	241	109	242	108	239	119	101	83	89	235	112	284	106	1	14	2
280	98	274	98	268	99	267	101	118	93	101	269	98	289	97	2	12	2
272	112	261	116	259	115	260	116	183	170	126	263	109	290	103	0	11	1
239	206	206	100	226	104	215	113	104	77	87	226	93	250	94	2	7	1
174	128	178	122	165	129	169	131	75	61	62	170	148	177	114	1	6	1
182	81	178	88	177	68	178	89	57	37	45	185	86	204	77	2	2	
171	92	166	96	165	96	167	103	70	52	77	161	97	186	87	1	11	
152	31	153	31	152	31	147	34	20	20	6	149	33	158	28			
218	186	214	186	218	160	212	181	93	80	66	211	181	215	183			
9,116	4,198	8,890	4,460	8,882	4,199	8,726	4,435	3,936	3,211	2,508	8,776	4,240	9,506	4,092	33	174	56

COUNTY.

96	14	98	13	97	12	97	16	26			97		105				
116	81	114	76	111	78	108	84	81	42	54	110	79	116	83			
181	41	180	42	178	44	182	40	69	69	18	175	42	182	43			
46	27	43	25	49	26	40	27	26	26	8	41	25	43	23			
78	50	95	43	99	40	97	49	15	20	4	89	50	101	37			
93	42	79	42	76	41	75	48	25	30	23	78	46	78	45			
49	81	59	39	46	32	47	30	12	17	51	44	30	44	33			
121	52	123	31	118	38	120	35	67	65	19	118	33	130	28	1	2	4

Name of Voting Precinct	President					Governor					Lieutenant Governor	
	Chas. E. Hughes, Rep.	Woodrow Wilson, Dem.	Allan L. Benson, Soc.	J. Frank Han-ly, Proh.	Arthur E. Bel-met, Soc. Lab.	W. J. Harding, Rep.	E. T. Meredith, Dem.	Stephen H. Bashor, Prog. Soc.	J. W. Bennett, Soc.	Oren D. Ellett, Proh.	Arthur S. Down-ler, Soc. Lab.	Ernest R. Moore, Rep.
Le Grand—No. 2	29	41	0	0	0	57	23	0	0	0	4	19
Liberty	94	87	0	0	0	76	96	0	0	0	86	76
Liscomb	184	44	1	0	0	147	75	0	0	1	156	51
Linn—No. 1	23	17	2	0	0	48	19	1	1	1	16	14
Linn—No. 2	327	108	6	0	0	305	112	1	5	4	296	95
Logan—No. 1	117	0	0	0	0	119	58	0	0	0	121	55
Logan—No. 2	47	31	1	1	0	50	31	1	1	1	54	25
Marietta	56	40	2	1	0	61	78	0	1	0	72	45
Marion	118	68	5	5	0	82	001	2	5	0	108	60
Minerva	128	20	1	1	0	119	44	0	1	0	115	26
State Center	237	164	1	0	0	242	110	0	0	0	237	84
Taylor	70	17	0	0	0	39	53	0	3	0	59	28
Timber Creek	107	80	2	0	0	115	60	1	1	0	100	66
Vienna	78	39	0	0	0	90	46	0	4	0	101	40
Washington	68	40	5	2	0	64	50	1	3	0	63	51
Marshalltown—												
First Ward	369	258	26	8	0	467	220	17	7	0	441	170
Second Ward	546	258	28	17	1	408	423	12	12	0	401	258
Third Ward	386	295	57	13	0	407	271	2	83	13	411	199
Fourth Ward	237	249	28	0	0	331	149	16	4	0	233	146
Fifth Ward	88	123	40	10	2	160	85	24	9	3	116	69
Total	4,172	2,414	224	101	5	4,086	2,594	12	130	83	4,019	1,917

TAMA

Geneseo	97	3	0	1	0	69	41	0	2	0	90	29
Clark	296	10	18	1	0	282	98	10	0	0	272	92
Onida	68	11	5	0	0	90	85	5	0	0	67	108
East York	65	10	0	0	0	90	72	0	0	0	80	79
West York	8	1	0	0	0	33	78	1	0	0	16	92
Salt Creek	74	20	0	0	0	157	125	1	0	0	106	170
Buckingham	61	5	0	0	0	64	57	0	0	0	64	53
Perry	75	6	1	0	0	78	56	0	1	0	78	51
Traer	322	8	0	3	0	268	128	0	0	0	268	84
Carroll	28	10	0	0	0	47	74	0	0	0	26	94
Otter Creek	31	13	0	0	0	65	100	0	0	0	36	114
Richland	45	7	0	0	0	80	45	0	0	0	52	61
Grant	91	47	2	0	0	75	61	0	1	0	86	43
Crystal	92	54	2	0	0	88	58	0	0	0	87	47
Howard	85	85	0	0	0	101	62	1	0	0	92	72
Toledo Township	26	74	3	0	0	96	64	1	0	0	96	66
Toledo—First Ward	125	54	4	0	0	121	67	2	1	0	129	49
Second Ward	87	47	3	0	0	82	46	1	0	0	88	36
Third Ward	109	54	0	0	0	104	64	0	0	0	124	46
Tama Township	20	9	2	0	0	22	9	0	0	0	21	10
Tama—First Ward	62	119	14	3	0	122	53	7	1	0	86	74
Second Ward	137	104	4	2	0	170	89	3	0	0	164	89
Third Ward	123	117	6	0	0	143	83	3	1	0	134	82
Columbia	84	67	0	0	0	96	50	0	0	0	86	85
Lincoln	107	68	0	0	0	112	50	0	0	0	102	51
Spring Creek	115	71	0	0	0	109	76	0	0	0	111	68
Gladbrook	134	111	0	0	0	139	114	0	0	0	137	100
Carlton	191	146	6	8	0	181	148	4	8	0	191	129
Indian Village	188	122	2	1	0	182	121	1	1	1	180	111
Highland	77	39	2	2	1	72	46	1	1	1	75	36
Total	3,061	2,372	57	40	5	3,316	2,211	2	39	16	3,175	2,176

SEMI-OFFICIAL VOTES BY PRECINCTS

(Fifth District)—Continued.

Secretary of State		Auditor of State		Treasurer of State		Attorney General		Non-Partisan Judges of Supreme Court		Railroad Commissioner		Representatives in Congress					
William S. Allen, Rep.	Wm. G. Noth, Dem.	Frank S. Shaw, Rep.	John B. Keefe, Dem.	Wm. C. Brown, Rep.	H. P. Hansen, Dem.	H. M. Havner, Rep.	Jno. T. Clarkson, Dem.	Horace E. Deemer.	W. D. Evans	Wm. Theophilus	John A. Gulber, Rep.	Jno. P. Manatrey, Dem.	James W. Good, Rep.	Robert M. Peet, Dem.	L. M. Orsborn, P.	M. F. Wiltse, Soc	J. W. Lee, Prob.
47	18	44	20	43	23	43	22	6	8	7	40	22	46	20	9	9	4
91	63	98	56	92	56	92	62	47	54	26	89	63	104	52	1	1	4
157	40	186	41	183	40	164	42	33	41	10	107	37	170	30	1	1	1
22	9	23	9	23	9	21	11	7	9	4	22	9	24	8	1	1	1
320	75	300	79	298	78	295	82	118	114	50	289	80	305	73	1	5	3
54	25	52	25	53	24	51	23	20	21	15	53	24	53	23	1	1	1
90	27	85	25	86	24	84	27	27	28	22	90	22	96	17	1	1	4
107	41	113	44	114	47	108	50	38	38	11	108	49	116	52	1	1	4
118	68	113	20	114	19	106	23	17	22	13	108	21	117	19	1	1	1
226	69	230	74	232	66	229	74	99	103	58	232	65	241	65	1	1	1
99	13	68	12	68	12	68	15	31	24	9	70	12	73	13	1	1	3
99	73	101	70	98	73	99	71	30	29	20	99	72	98	75	1	1	1
105	35	106	36	104	37	105	35	30	30	7	105	35	106	32	1	1	1
65	42	69	41	68	42	68	44	24	24	20	65	43	73	41	1	1	1
399	152	417	174	399	182	394	186	177	186	142	385	180	395	166	14	2	2
567	182	666	189	578	215	586	226	353	373	168	568	195	575	194	1	19	4
395	200	400	199	390	204	375	221	237	246	129	386	211	402	204	1	30	9
253	157	247	160	240	165	243	175	97	111	123	228	162	221	135	1	20	2
99	77	104	81	94	86	90	84	48	54	68	98	80	88	94	25	8	8
4,219	1,726	4,187	1,713	4,187	1,772	4,060	1,848	1,768	1,828	1,044	4,068	1,749	4,224	1,746	1	38	58

COUNTY.

91	29	95	26	90	27	92	29	26	21	10	95	26	93	26	1	1	1
251	105	256	100	247	107	249	107	47	45	26	247	106	246	104	1	12	1
68	109	72	103	83	111	69	114	43	5	52	61	111	61	114	1	5	1
72	96	69	81	68	87	70	87	12	16	10	70	85	69	84	1	1	1
99	95	22	90	7	103	8	20	20	7	1	10	100	14	96	1	1	1
99	174	104	171	91	180	96	179	20	19	32	85	186	97	177	1	1	1
70	40	74	44	70	48	66	51	17	19	14	70	48	72	47	1	1	1
76	50	84	46	77	40	78	48	34	48	33	79	51	85	44	1	1	1
314	70	312	70	302	79	309	78	96	101	15	306	74	305	74	1	1	1
26	93	25	93	25	96	24	95	7	11	8	26	92	26	96	1	1	1
34	127	40	112	33	120	34	119	17	24	62	33	117	35	117	1	1	1
52	69	58	69	49	66	44	70	18	14	11	46	65	45	68	1	1	1
98	32	99	29	81	36	92	37	26	29	21	32	37	23	31	1	1	1
89	47	91	49	88	49	84	47	60	56	36	66	46	93	49	1	1	1
88	76	89	69	86	73	90	71	26	23	12	86	73	89	70	1	1	1
109	32	110	47	108	52	104	50	60	57	13	100	53	100	53	1	1	1
129	43	133	41	131	44	132	43	65	62	13	132	43	133	47	1	1	1
87	38	100	29	86	38	86	38	58	52	8	86	39	84	42	1	1	1
136	42	137	36	127	28	127	31	82	77	20	127	26	126	27	1	1	1
21	2	22	8	2	9	22	8	6	5	2	22	8	22	7	1	1	1
77	83	87	76	71	86	71	89	26	33	25	70	87	75	83	1	1	1
158	99	178	73	161	98	162	86	82	84	41	164	88	165	91	1	1	1
140	78	142	77	137	83	134	77	59	62	39	127	88	134	81	1	1	1
86	51	93	48	8	57	85	56	19	19	12	84	53	8	49	1	1	1
97	57	98	35	8	66	96	57	27	45	56	97	10	65	58	1	1	1
122	87	123	54	11	61	114	61	40	40	34	115	60	118	58	1	1	1
129	105	150	86	109	120	111	58	55	46	117	113	12	113	113	1	1	1
192	127	199	125	18	132	190	132	58	49	57	192	128	193	123	1	1	1
189	104	197	94	1	105	184	105	79	79	17	184	104	18	104	1	1	1
83	26	88	21	82	29	82	31	27	24	8	78	32	8	28	1	1	1
3,779	2,174	3,354	2,022	3,011	2,221	3,702	2,508	1,224	1,243	738	3,078	2,196	3,151	2,162	1	43	16

Name of Voting Precinct	President					Governor					Lieutenant Governor	
	Chas. E. Hughes, Rep.	Woodrow Wilson, Dem.	Allan L. Benson, Soc.	J. Frank Hanly, Proh.	Arthur F. Reimer, Soc. Lab.	W. L. Harding, Rep.	L. T. Meredith, Dem.	Stephen H. Bashor, Prog.	J. W. Bennett, Soc.	Wm. D. Elliott, Proh.	Arthur S. Dowler, Soc. Lab.	Ernest K. Moore, Rep.
Bloomfield—First Ward	86	92	5	1		103	73	1	3		85	92
Second Ward	136	120	2	5		128	120		3		130	115
Third Ward	53	121	1	1		93	117	4	1		103	116
Cleveland Township	97	97				119	79	1			104	87
Drakesville Township	75	40				89	27		2		81	34
Fabius Township	59	116		5		97	108				85	108
Fox River Township	64	75				82	61				67	54
Grove Township	78	111				99	99	1	3	1	94	99
Lick Creek Township	90	156	1	1		100	142	2	2	1	98	137
Marion Township	83	77				101	52	1	1		87	63
Perry Township	54	71	2			64	63	3	1		60	61
Prairie Township	97	85		4		105	67				99	73
Roscoe Township	46	65	1	1		50	52		1		48	54
Salt Creek Township	72	113	2			81	104	1			66	100
Soap Creek Township	87	90	10			89	78	1	10		85	78
Union Township	91	142	2			86	199		2		86	123
West Grove Township	74	115				87	102				90	103
Wyacondah Township	109	141	1			114	132		7		104	131
Total	1,476	1,811	39	18		1,657	1,618	5	32	16	1,520	1,638

JASPER

Buena Vista	108	129	1			124	99	1	1	1	114	105
Clear Creek	73	83				82	65				79	65
Colfax—First Ward	126	116	11	1		155	69	11	1		137	73
Second Ward	97	87	3	2		112	64	1			108	39
Third Ward	81	120	29	3	3	134	99	1	24	2	98	73
Elk Creek	68	152				115	103				80	126
Fairmount	29	23				29	20	1	1		27	30
Hickory Grove	82	42	1	1		74	62			1	82	41
Independence	167	183		1		166	98	2	3	2	134	103
Kellogg	117	206	6	4	1	106	130	1	7	2	148	149
Lynnville	107	87	2	6		96	95	1	2	4	106	75
Malaka	66	90				103	25	2			78	25
Mariposa	43	79		3		58	64			2	42	68
Mingo	92	38				86	38			4	92	29
Monroe	226	272	6			379	171	2	6		269	199
Mound Prairie	44	50	5			59	31	1	4	2	46	34
Newton Township	99	88	3	2		115	79	1	2	2	102	75
Newton—First Ward	105	106	13	2		124	86		10	3	110	84
Second Ward	215	160	11	4		224	168		5	2	223	140
Third Ward	215	168	13	1		222	182	2	11	1	214	143
Fourth Ward	206	173	8	3	1	211	127		8	1	215	133
Palo Alto	74	105	21	3		116	68		1	3	89	62
Poweshiek	61	76	7	1		80	46	1	9	1	68	64
Prairie City	201	192		2		200	191	3	1		199	157
Beasnor	54	51		2		46	56			1	47	50
Richland	72	39		1		72	37			2	66	37
Rock Creek	25	92	3	2		74	57	1	2	2	55	64
Seevers	24	57	6			58	32	1	4		40	41
Sherman	78	74	2	1		112	43		1	2	91	51
Sully	35	109	2	2		59	82		2	1	44	79
Vandalla	30	85	2	1		64	21		1		46	27
Washington	70	37		1		61	43			1	62	35
Total	3,062	3,282	141	48	5	3,631	2,503	21	124	43	3,304	2,408

DISTRICT.

COUNTY.

Secretary of State		Auditor of State		Treasurer of State		Attorney General		Non-Partisan Judges of Supreme Court			Railroad Commissioner		Representatives in Congress		
William S. Allen, Rep.	Wm. G. Noth, Dem.	Frank S. Shaw, Rep.	John B. Keefe, Dem.	Wm. O. Brown, Rep.	H. P. Hansen, Dem.	H. M. Havner, Rep.	John T. Clarkson, Dem.	Horace E. Deemer	W. D. Evans	Wm. Theophilus	John A. Guiber, Rep.	John P. Manatrey, Dem.	C. W. Ramseyer, Rep.	S. Kirkpatrick, Dem.	G. W. Morrill, S.
85	83	84	86	85	85	79	90	46	38	33	23	8	116	60	
128	108	130	112	132	114	121	112	92	92	128	117	117	160	26	
90	113	87	113	89	111	86	116	70	70	86	86	114	113	94	4
102	91	100	92	101	9	100	92	24	27	101	91	123	76	1	
76	39	75	38	75	33	75	33	14	13	73	40	84	34	2	
64	106	63	107	62	107	62	107	9	11	7	93	107	79	98	
67	60	63	65	63	64	63	63	20	18	17	62	62	80	64	
87	106	84	111	83	109	87	107	19	19	14	82	108	112	87	
91	143	91	147	89	147	88	146	21	31	24	88	146	126	137	1
33	63	90	66	94	63	83	85	19	11	9	83	64	92	72	
54	64	58	63	64	63	55	68	16	19	13	59	65	74	58	
46	90	90	77	91	78	90	73	26	19	19	89	78	122	53	
44	77	47	52	46	52	46	53	6	23	19	45	53	57	43	1
66	90	63	101	63	100	63	107	36	38	32	62	100	77	98	
83	74	81	76	81	75	80	79	14	11	7	80	77	101	77	6
90	125	85	134	83	136	83	135	13	15	12	83	131	103	123	2
77	104	76	104	77	102	78	102	16	18	10	76	103	97	93	
113	128	108	129	112	127	110	123	30	33	14	111	124	125	121	1
1,504	1,647	1,463	1,673	1,478	1,661	1,459	1,684	506	470	338	1,432	1,662	1,847	1,466	20

COUNTY.

119	100	118	101	119	9	118	101	37	36	12	120	45	127	96	
77	66	73	64	77	6	76	68	19	31	12	77	73	76	66	
126	50	222	33	121	3	119	39	37	41	65	126	78	121	72	1
107	39	105	40	106	2	104	43	41	40	43	109	40	104	46	1
93	66	92	69	90	6	85	85	11	24	40	86	70	83	63	2
79	124	76	131	75	125	75	129	21	31	31	75	130	77	129	
29	19	23	20	23	18	23	19	23	25	7	29	18	30	16	
93	32	93	30	92	29	83	36	35	35	3	37	32	96	25	1
137	96	135	102	132	104	133	101	32	33	19	132	102	139	106	2
134	169	123	169	125	161	130	159	34	42	39	129	163	154	143	6
113	66	113	66	113	66	116	64	48	55	15	114	64	123	59	3
78	41	69	44	68	46	71	42	18	17	10	69	43	68	44	
44	66	40	74	39	75	39	76	33	35	6	38	76	40	73	
94	32	91	32	91	31	91	32	39	37	9	91	31	81	36	
256	196	243	202	242	202	241	199	72	95	98	219	205	260	196	5
53	32	60	34	49	33	49	34	18	25	11	47	35	49	34	4
106	70	105	70	104	71	102	74	43	45	8	104	71	102	73	1
132	85	107	85	109	85	103	85	55	53	29	107	84	108	80	11
230	120	225	141	222	141	218	142	126	130	43	223	137	219	150	6
223	120	224	124	219	130	216	130	215	225	76	220	138	224	133	11
221	125	224	128	219	130	214	135	136	142	56	225	138	213	135	9
87	88	89	83	87	85	83	87	15	18	6	88	85	85	83	1
89	46	90	51	63	48	61	50	36	45	33	62	46	62	48	4
219	141	213	138	216	140	208	166	98	89	35	214	137	230	124	1
60	50	50	47	49	47	50	47	13	13	10	50	47	62	48	1
60	36	71	37	69	34	66	33	15	15	5	6	34	63	35	
55	63	50	69	47	71	49	70	33	27	28	48	69	62	71	2
40	53	37	39	37	41	38	42	12	16	18	3	39	37	40	4
39	53	30	55	37	57	36	60	5	6	5	8	57	91	53	1
45	75	45	75	45	75	41	75	27	20	13	4	75	45	77	2
38	34	36	34	36	25	37	33	20	17	17	3	34	34	34	1
66	68	68	67	66	33	67	33	17	17	14	6	66	66	31	
3,354	2,400	3,276	2,466	3,238	2,474	3,208	2,542	1,378	1,504	814	3,256	2,408	3,346	2,486	130

Name of Voting Precinct	President					Governor					Lieutenant Governor	
	Chas. E. Hughes, Rep.	Woodrow Wilson, Dem.	Allan L. Benson, Soc.	J. Frank Hanly, Proh.	Arthur E. Palmer, Soc. Lab.	W. L. Hardins, Rep.	E. T. Meredith, Dem.	Stephen H. Bashor, Prof.	J. W. Bennett, Soc.	Orin D. Fillett, Proh.	Arthur S. Dowler, Soc. Lab.	Ernest R. Moore, Rep.
Adams	125	75		2		161	57	1		6	151	65
Benton	202	221	10	1		215	209		7	4	209	203
Clear Creek	68	94				103	47				61	77
English River, East	140	67		2		135	73			1	137	67
English River, West	72	57		13		87	23	1		3	80	41
German	99	143				158	82				133	168
Jackson	130	152	2			136	142		2		132	140
Lafayette, East	195	138		4		178	149	2		5	189	134
Lafayette, West	88	109		1		102	48			1	40	99
Liberty	102	127		1		104	128			2	100	122
Prairie	200	63		5		190	78	1	1		190	66
Richland	237	100		18		225	109			11	229	90
Sigourney—First Ward	94	69	3	3		169	57	2	2		96	62
Second Ward	70	54	2	1		80	44		3		70	49
Third Ward	98	86	3			103	53	1	2	1	98	84
Fourth Ward	75	33	2	1		76	40		2	3	78	35
Sigourney Township	31	52				53	29		1		38	42
Steady Run	125	93	1	1		121	101			1	121	97
Van Buren	86	81				124	45				103	61
Warren	129	219	2	2		150	195	3	3	3	144	197
Washington	131	102	1			148	79	1	1	1	138	89
What Cheer—First Ward	87	55	8			90	53	1	5	5	89	52
Second Ward	120	56	4	1	1	133	35	1	3	1	117	49
Third Ward	76	60	2			94	32				78	38
East Lancaster	48	52	6	1		65	31	1	5	1	55	37
West Lancaster	54	131	5	1		77	116		4	1	65	130
Total	2,822	2,486	51	48	1	3,217	2,088	16	43	60	2,941	2,223

MAHASKA

Adams	58	50		1		99	71		1		101	63
Black Oak	33	116				65	84		1		41	81
Cedar	167	189		2	1	182	165			1	181	116
East Des Moines	47	73	1			55	57	2	3	1	51	56
West Des Moines	36	76	1	1		42	70		5	1	34	68
East Garfield	129	134	10	4		124	116		7	5	124	120
West Garfield	45	69	2			60	41		1		55	40
East Harrison	78	71	4	1		90	58		4		87	47
West Harrison	40	47	4	1		43	42		3	1	39	40
East Jefferson	25	23	4	1		46	23		5	1	29	25
West Jefferson	121	86	8			163	45	1	6		140	32
Lincoln	57	47	1	1		47	60		1	2	56	43
North Madison	47	42				59	51				51	28
South Madison	36	31				48	28			1	41	26
Monroe	80	91	1			98	85		1		93	91
Pleasant Grove	113	142	4	3	1	118	159		4	1	117	129
Prairie	278	237	7	7		294	209	2	5	2	232	188
Richland	56	116				81	91	1			62	100
Scott	61	101	4	1		103	54		1		80	64
Spring Creek	131	125	1	7		128	138		1	4	123	117
Union	103	97	2	1		109	86	2	1	4	100	89
White Oak	186	151		4		170	149		2	2	170	111
Oskaloosa—First Ward	102	117	4	1	2	144	59		3	2	115	63
Second Ward—First Precinct	115	126	3	2		174	88		3	7	126	96
Second Ward—Second Precinct	115	134	7	2		145	106	1	5	2	104	123
Third Ward—First Precinct	154	119	2	2		174	108		2	2	184	91

(Sixth District).

Secretary of State		Auditor of State		Treasurer of State		Attorney General		Non-Partisan Judges of Supreme Court			Railroad Commissioner		Representatives in Congress		
William S. Allen, Rep. Dem.	Wm. G. North, Dem.	Frank S. Shaw, Rep.	John B. Keefe, Dem.	Wm. C. Brown, Rep.	H. P. Hansen, Dem.	H. M. Haver, Rep.	John T. Clarkson, Dem.	Horace E. Deemer	W. D. Evans	Wm. Theophilus	John A. Gubler, Rep.	John P. Macauley, Dem.	C. W. Ramseyer, Rep.	S. Kirkpatrick, Dem.	G. W. Morrill, S.
15	67	154	67	145	70	151	66	86	46	24	146	68	151	64	
21	203	210	204	205	207	197	209	34	28	34	158	213	205	206	9
36	90	42	93	42	94	42	93	7	7	12	42	96	59	85	
142	60	140	62	140	64	143	62	23	23	25	136	64	158	44	
78	41	77	44	78	41	78	42	22	23	25	75	45	88	32	
119	119	113	123	112	125	113	123	17	20	28	112	127	134	101	
121	123	121	126	120	129	120	129	37	24	38	127	139	150	115	2
217	107	212	107	191	129	191	121	61	49	57	153	131	221	105	
41	101	33	103	38	107	29	109	59	29	79	30	108	46	69	
120	106	120	104	112	113	115	114	2	4	5	111	114	144	78	2
209	51	204	53	204	51	203	57	17	18	19	204	51	217	52	4
187	83	236	82	235	82	228	86	41	41	20	232	84	251	70	
108	66	102	69	100	60	99	61	49	53	15	97	61	114	48	1
66	52	69	49	68	51	65	53	63	59	40	66	51	75	43	1
106	77	105	78	104	78	101	81	44	48	45	101	80	120	63	2
83	29	79	35	78	36	77	35	20	21	31	74	26	87	25	3
37	48	31	49	31	49	31	49	44	32	47	31	49	37	44	2
121	96	124	96	125	94	124	95	32	30	19	129	96	143	79	2
100	66	98	66	98	71	96	66	9	9	13	90	66	107	54	
149	139	147	136	142	137	141	136	26	25	20	138	138	154	178	
137	89	135	88	136	90	137	89	22	26	23	136	89	130	95	
91	50	98	49	91	52	90	53	45	42	25	92	62	89	56	1
119	42	114	42	118	43	108	53	49	50	17	115	45	96	68	1
81	35	7	37	78	36	77	36	43	26	27	78	38	75	44	6
49	41	4	42	48	44	49	42	48	42	37	43	42	65	23	4
64	119	6	120	63	122	63	119	18	14	10	60	122	92	82	2
3,007	2,125	2,06	2,195	2,399	2,244	2,378	2,263	623	781	754	2,846	2,268	3,207	1,948	42

COUNTY.

101	60	99	64	99	64	95	68	35	20	17	99	64	102	61	
48	78	47	80	47	81	39	87	62	44	39	42	86	41	84	1
191	146	184	147	183	143	179	154	36	46	20	190	153	187	152	
52	53	52	53	54	54	51	55	16	19	15	50	56	60	57	2
40	67	37	69	33	68	37	70	15	15	13	36	69	41	71	5
129	108	125	106	124	108	118	116	34	39	26	120	107	129	109	9
56	39	56	37	51	40	42	50	17	19	16	62	46	49	46	1
91	39	86	46	85	47	86	47	24	29	10	82	45	87	47	4
39	38	40	38	38	38	39	39	24	18	24	40	37	40	39	2
42	23	41	24	41	23	41	24	13	19	11	44	24	42	25	3
136	55	153	57	131	56	131	57	40	36	43	129	57	127	63	6
73	28	70	30	68	31	66	33	41	33	21	69	32	75	28	
56	30	63	30	51	30	52	31	35	37	21	62	30	54	28	
46	24	45	23	41	27	42	27	14	13	5	42	27	38	31	
96	82	96	84	93	85	93	84	22	18	21	92	85	93	86	1
122	127	129	123	121	124	116	125	14	16	18	118	127	121	127	4
297	175	291	185	289	186	283	185	70	72	58	286	191	292	189	5
87	96	86	82	85	96	65	96	43	38	40	67	95	70	92	1
73	74	73	75	72	72	89	73	61	50	66	71	73	71	73	2
126	95	126	95	124	96	151	105	28	34	24	121	96	132	122	2
112	75	112	76	110	77	106	69	10	11	8	107	80	100	77	
178	173	174	137	143	136	146	145	68	58	42	168	142	176	140	
109	68	116	67	10	72	100	68	42	51	60	104	75	111	60	3
121	104	127	110	12	106	117	112	62	69	81	122	106	132	107	3
109	116	109	115	101	117	98	126	44	34	58	101	125	120	107	6
190	84	185	86	179	86	168	99	83	68	60	178	93	182	90	3

Name of Voting Precinct	President				Governor								Lieutenant Governor	
	Chas. E. Hughes, Rep.	Woodrow Wilson, Dem.	Allan L. Benson, Soc.	J. Frank Hanly, Proh.	Arthur E. Edmer, Soc. Lab.	W. L. Harding, Rep.	E. T. Meredith, Dem.	Stephen H. Bashor, Prog.	J. W. Bennett, Soc.	Clara D. Ellett, Proh.	Arthur S. Dowler, Soc. Lab.	Ernest B. Moore, Rep.	James J. Doty, Dem.	
Third Ward—Second Precinct	169	154	7	13	---	196	135	---	6	8	---	181	125	
Fourth Ward	324	174	5	11	---	304	211	---	4	3	---	330	169	
Fifth Ward	202	174	7	3	---	215	167	1	2	8	---	210	142	
Total	3,143	3,151	68	133	4	3,586	2,710	10	72	84	2	3,341	2,563	

MONROE

Albia—First Ward	173	162	12	6	---	161	169	2	9	6	---	174	91
Second Ward	134	100	12	3	---	146	94	1	9	2	---	147	79
Third Ward	130	83	8	5	---	126	86	1	7	1	---	139	68
Fourth Ward	199	182	21	4	---	201	136	1	21	4	---	210	112
Avery Precinct	93	59	69	5	3	60	68	2	02	3	3	63	50
Bluff Creek—No. 1	108	110	13	4	---	144	66	2	13	6	---	138	67
Bluff Creek—No. 2	115	63	9	---	---	138	83	5	5	1	---	125	89
Buxton—No. 1	168	45	23	---	---	196	45	1	19	1	---	190	33
Buxton—No. 2	119	11	2	---	---	131	7	---	---	---	---	129	7
Cedar Township	41	108	1	1	---	68	77	4	1	1	---	51	37
Foster	49	59	7	---	---	85	23	6	6	---	1	89	30
Franklin Township	48	77	---	---	1	72	54	---	---	---	---	55	68
Georgetown	30	81	1	---	---	59	51	---	1	---	---	31	75
Hilton	62	58	9	3	---	73	47	1	8	4	---	64	48
Hiteman	79	91	124	2	3	99	54	2	116	2	3	76	62
Hocking	50	80	11	---	---	108	27	---	6	---	---	84	37
Jackson Township	43	292	---	---	---	66	165	---	---	---	---	50	176
Lockman	28	27	33	1	2	29	22	1	33	2	1	29	22
Mantua Township	61	32	3	---	---	69	34	---	2	1	---	57	32
Pleasant Township	6	100	21	5	1	82	79	---	20	3	---	86	76
Troy Township	12	75	14	2	---	129	66	2	14	1	---	125	56
Union Township	13	182	11	7	---	175	128	3	13	2	---	153	146
Urbana Township	9	34	2	1	---	67	74	2	---	---	---	60	74
Ward	1	19	38	1	---	76	12	---	25	1	---	12	14
Wayne—No. 1	1	81	1	1	---	51	55	1	1	---	---	86	66
Wayne—No. 2	2	46	6	1	2	47	32	1	7	---	1	42	31
Total	2,714	1,097	451	47	12	2,699	1,612	23	398	41	0	2,366	1,642

POWESHIEK

Bear Creek	326	196	1	3	---	316	201	1	---	1	---	331	153
Chester	81	48	---	2	---	74	49	1	---	2	---	82	34
Deep River	216	82	2	6	---	242	55	---	---	3	---	215	68
Grant	36	37	3	8	---	77	88	---	---	---	---	76	73
Grinnell City—First Ward	226	121	4	5	---	157	192	---	1	2	---	205	131
Second Ward	163	122	19	1	---	139	124	2	12	6	1	161	112
Third Ward	77	103	19	8	---	90	81	---	8	10	---	72	73
Fourth Ward	143	119	16	9	2	135	106	---	9	4	---	152	94
Jackson	411	212	3	2	---	418	196	2	2	3	---	419	179
Jefferson	72	78	1	---	---	77	63	---	1	---	---	74	66
Lincoln	141	49	14	---	---	148	36	2	12	3	---	139	65
Madison	69	61	---	---	---	53	64	---	3	---	---	40	61
Malcom	124	120	4	2	---	141	107	1	1	2	---	136	98
Pleasant	98	44	1	11	---	99	44	1	---	07	---	100	40
Sheridan	95	60	---	---	---	89	53	---	---	---	---	98	49
Scott	104	45	1	---	---	129	23	---	1	---	---	115	28

SEMI-OFFICIAL VOTES BY PRECINCTS

(Sixth District)—Continued.

Secretary of State		Auditor of State		Treasurer of State		Attorney General		Non-Partisan Judges of Supreme Court			Railroad Commissioner		Representatives in Congress		
William S. Allen, Rep.	Wm. G. Noth, Dem.	Frank S. Shaw, Rep.	John B. Keefe, Dem.	Wm. C. Brown, Rep.	H. P. Hansen, Dem.	H. M. Havner, Rep.	John T. Clarkson, Dem.	Horace E. Deemar	W. D. Evans	Wm. Theophilus	John A. Gulber, Rep.	John P. Manatrey, Dem.	O. W. Reinsever, Rep.	S. Kirkpatrick, Dem.	G. W. Morrill, S.
193	107	184	123	184	116	174	130	82	74	57	182	118	138	116	1
368	121	363	144	346	144	838	168	194	165	115	249	146	350	145	4
230	123	223	125	226	121	203	142	119	117	78	207	138	211	136	5
3,493	2,377	3,422	2,455	3,396	2,460	3,274	2,587	1,349	1,279	1,082	3,302	2,522	3,421	1,520	75

COUNTY.

180	86	179	86	178	88	150	116	84	72	29	175	86	184	83	10
153	68	149	73	146	73	131	98	59	52	29	129	75	151	72	12
168	90	151	56	151	54	110	102	132	111	56	140	58	153	53	7
218	104	218	104	216	103	201	126	90	77	33	216	104	226	90	28
74	41	63	43	66	45	57	56	14	12	12	61	47	71	45	70
142	64	96	44	98	40	92	49	33	40	18	97	41	145	65	13
125	34	122	38	121	36	104	40	67	68	24	220	36	116	35	9
200	28	194	34	196	35	182	42	102	102	23	199	29	196	36	17
122	8	127	8	123	8	123	8	89	82	11	129	8	122	8	1
51	27	43	29	45	26	50	26	12	7	9	43	26	52	25	2
62	23	58	23	61	21	54	21	45	45	6	14	57	32	32	4
58	25	62	27	61	25	64	22	41	33	3	52	25	61	24	1
30	77	28	78	28	78	45	58	23	13	19	27	79	27	32	1
69	43	66	43	66	46	64	50	13	16	9	64	46	70	33	11
78	59	79	53	76	56	63	74	60	60	59	73	65	70	64	128
86	27	80	26	86	29	94	29	45	37	13	74	29	87	28	28
46	132	41	186	49	180	49	172	20	13	18	44	132	32	133	28
30	17	32	17	28	19	28	20	6	8	2	32	17	29	20	33
60	29	60	29	58	30	59	31	16	18	4	56	33	61	29	2
75	62	73	66	71	65	67	75	7	7	8	67	67	63	65	21
130	42	131	50	130	49	116	65	50	46	12	123	57	135	49	12
142	157	140	157	139	156	143	154	36	32	16	135	158	146	150	11
66	71	62	73	64	73	60	73	17	15	5	64	71	65	69	1
10	13	2	15	9	11	9	12	2	2	1	8	14	6	15	26
81	68	33	60	35	69	36	65	12	11	5	32	63	31	75	1
36	31	35	33	39	34	35	34	12	11	4	37	30	38	38	7
2,440	1,546	2,322	1,572	2,328	1,561	2,200	1,758	1,069	963	462	2,263	1,383	2,455	1,563	426

COUNTY.

348	135	341	135	334	140	333	151	152	204	92	338	141	354	136	1
94	23	93	22	83	27	93	25	51	56	21	91	25	84	31	1
231	57	236	58	219	56	236	53	24	38	29	222	53	233	56	1
104	67	95	60	93	62	105	66	36	36	7	95	68	100	65	1
249	82	249	83	234	97	234	99	128	218	43	247	80	230	92	5
132	82	173	94	173	96	173	99	105	117	25	173	94	168	99	13
76	72	74	72	71	73	70	78	44	54	22	69	75	78	79	6
154	97	153	86	154	86	151	87	65	103	34	153	82	147	90	7
432	160	456	167	424	166	437	157	207	220	121	426	161	445	152	7
71	68	73	63	74	66	76	64	15	13	8	73	66	70	68	2
137	41	130	44	134	42	131	50	17	26	12	132	41	132	44	13
61	48	59	49	57	51	52	59	29	26	11	51	49	59	47	1
147	92	145	90	143	95	145	93	34	35	19	142	94	137	94	2
106	39	101	41	101	41	99	45	17	26	16	99	41	105	40	2
92	49	39	51	39	50	36	51	19	19	11	39	51	38	48	2
118	94	118	96	118	95	118	95	21	21	16	115	96	113	95	1

POWESHIEK COUNTY

Name of Voting Precinct	President					Governor					Lieutenant Governor		
	Chas. E. Hughes Rep.	Woodrow Wilson, Dem.	Allan L. Benson, So.	J. Frank Hamy, Prob.	Arthur E. Relmer, So. Lab.	W. L. Harding, Rep.	E. T. Meredith, Dem.	Stephen H. Bashor, Prog.	J. W. Kennett, Soc.	Oran D. Elliott, Prob.	Arthur S. Dowler, Soc. Lab.	Ernest R. Moore, Rep.	James J. Doty, Dem.
Sugar Creek	74	123	6	1		75	125		4	1		77	119
Union	62	54	6			69	52					63	50
Warren	102	73	3	2		121	45	1	4	3		104	56
Washington	67	20	3	2		74	63	1	2	2		72	60
Total	2,748	1,820	99	61	2	2,772	1,782	12	65	59	1	2,735	1,578

WAPELLO

Adams	89	167	1	3		113	148		6			94	158
Agency	111	79	17			75	12		10		1	106	231
Cass	63	42	6			64	31		1			62	52
Ottumwa City—													
Center—First Precinct	301	421	96			477	249	1	62	1	0	301	302
Second Precinct	161	274	47	2	2	607	225	1	33		2	470	231
Third Precinct	416	266	24	2		434	245	1	21	1		428	222
Fourth Precinct	330	250	31	5		386	208	1	27	1		370	194
Fifth Precinct	306	363	216	6		372	266		169	5		314	274
Sixth Precinct	298	438	78	2	2	416	304	2	35	1	2	347	351
Seventh Precinct	281	368	102	5		307	337		65			236	304
Eighth Precinct	116	154	54		3	123	142	1	32			112	137
Ninth Precinct	161	116	42	2		166	113		27	1		158	98
Columbia—First Precinct	165	145	10	1		173	129	2	8	2		157	132
Second Precinct	50	18	1	1		44	19		1			47	16
Competine	114	165	5	4	1	110	103	2	4	3	1	110	100
Dahlonega	61	34	1	1		58	35					54	36
Green	61	88	2	3		63	74	1	4			61	72
Highland	104	80				103	74		1			96	76
Keokuk	60	66	3			52	68		2			46	69
Pleasant	85	63	5		1	80	65		7	1	1	81	62
Polk	174	96	33		1	137	80		35	3		122	73
Richland—First Precinct	110	72		1		111	64			1		106	62
Second Precinct	40	25	1			47	22					33	24
Washington—First Precinct	74	82	4			92	61	1	3			88	58
Second Precinct	79	77	2	1		97	56		1	1		92	52
Third Precinct	122	27	2			129	68		2	1		137	55
Fourth Precinct	128	57	1			99	82					113	60
Total	4,396	3,99	78	4	10	4,216	3,400	13	621	23	2	4,548	3,336

SEMI-OFFICIAL VOTES BY PRECINCTS

(Sixth District)—Continued.

Secretary of State		Auditor of State		Treasurer of State		Attorney General		Non-Partisan Judges of Supreme Court		Railroad Commissioner		Representatives in Congress			
William S. Allen, Rep.	Wm. G. Koth, Dem.	Frank S. Shaw, Rep.	John B. Keeffe, Dem.	Wm. C. Brown, Rep.	H. T. Hansen, Dem.	H. M. Haver, Rep.	John T. Clarkson, Dem.	Hortace E. Deemer	W. D. Evans	Wm. Theophilus	John A. Gubler, Rep.	John P. Mantre, Dem.	C. W. Ramsey, Rep.	S. Kirkpatrick, Dem.	G. W. Morrill, S.
73	110	86	109	78	110	76	110	44	46	10	77	109	92	97	4
62	48	63	48	59	51	80	49	7	10	5	61	47	54	53	6
108	16	93	61	100	58	100	60	40	40	40	102	58	102	56	4
73	56	72	59	72	57	77	56	17	21	10	73	57	73	61	3
2,920	1,407	2,860	1,407	2,815	1,413	2,830	1,464	1,138	1,342	600	2,826	1,409	2,890	1,433	68

COUNTY.

99	150	96	151	95	150	89	158	13	1	8	9	147	112	151	5
117	67	113	68	113	69	111	72	19	1	11	11	71	111	75	1
62	38	60	35	61	34	62	34	13	1	10	6	84	60	83	1
236	314	320	322	324	314	323	315	77	3	95	31	324	329	346	80
401	224	449	235	446	235	425	243	147	13	145	43	243	444	254	34
423	214	407	228	412	221	391	243	200	20	132	40	232	425	230	21
308	099	354	264	357	109	355	205	126	13	106	318	208	340	239	25
325	269	314	275	309	277	303	284	42	36	43	305	280	312	300	25
373	215	332	324	340	313	331	333	103	104	129	320	334	323	369	76
363	294	379	268	382	269	364	316	79	79	65	372	293	400	296	73
114	154	109	141	109	139	105	144	29	27	18	110	138	118	156	31
152	94	150	107	151	99	138	104	31	29	17	146	95	159	110	1
165	124	164	123	161	123	160	127	36	43	39	162	125	166	122	12
52	10	62	10	61	11	49	43	8	3	1	50	31	50	32	1
112	95	108	100	106	102	107	100	62	65	64	108	101	112	97	1
54	87	53	38	54	26	58	53	8	5	4	53	38	52	38	1
56	76	56	77	57	78	54	79	11	10	8	55	79	64	77	3
48	70	97	72	97	73	95	73	24	12	27	94	74	89	81	2
49	47	48	66	43	66	61	61	7	6	4	46	67	54	62	3
85	59	82	60	82	59	82	61	18	20	16	79	59	88	61	1
126	72	122	77	121	74	115	81	9	6	4	117	76	129	74	32
112	56	111	57	111	56	109	59	15	13	9	109	59	112	61	1
38	25	37	23	37	23	38	28	6	7	5	37	29	36	25	1
80	66	79	68	79	65	80	63	17	12	22	87	65	83	62	3
86	57	86	55	86	55	84	57	25	13	16	86	64	91	59	1
137	55	134	56	132	57	131	61	44	2	32	129	60	134	63	3
118	62	116	52	116	51	117	54	27	2	7	103	57	120	51	3
4,389	3,228	4,427	3,320	4,420	3,273	4,332	3,401	1,194	1,06	1,022	4,320	3,349	4,321	3,509	586

Name of Voting Precinct	President					Governor					Lieutenant Governor		
	Chas. E. Hughes, Rep.	Woodrow Wilson, Dem.	Allen L. Benson, Soc.	J. Frank Hanly, Prob.	Arthur E. Reimer, Soc. Lab.	W. L. Harding, Rep.	E. T. Meredith, Dem.	Stephen H. Bashor, Prog. Soc.	J. W. Bennett, Soc.	Oren D. Ellett, Prob.	Arthur S. Howler, Soc. Lab.	Ernest R. Moore, U.P.	James J. Doty, Dem.
Adams	81	94				97	83	1			96	68	
Adel Precinct	24	185	2	5		251	159				263	130	
Beaver	82	113		4		132	61			3	116	64	
Boone	54	64		4		81	51				76	68	
Colfax	68	66	2			83	54		1		77	48	
Dallas	105	101				151	62				137	63	
Dallas Center	145	135	7			159	126		4		167	97	
De Soto	81	86	2	2		88	27	1		2	149	29	
Dexter	161	96	1	6	0	126	122		1	2	87	82	
Grant	113	81	1	1		134	67		2		129	56	
Lincoln	90	58		2		97	42				92	42	
Linn	127	68				154	59			3	140	47	
Perry—First Ward	212	117				236	92	1			248	69	
Second Ward	209	258	10	3		303	171		7	1	290	152	
Third Ward	281	318	10	2		277	117		7	2	245	110	
Redfield	167	124		6		175	104			6	162	81	
Scandia	82	77	43		4	145	45		38		104	35	
Spring Valley	104	59	1	1		129	27	1	1		112	24	
Sugar Grove	146	92	16	1	1	126	114		7	1	141	58	
Van Meter	121	93		1		130	89			1	133	86	
Walnut	111	112	4	5	1	130	90		3	3	121	86	
Washington	58	71		1		81	52				66	52	
Woodward	127	166				193	117		2	3	168	97	
Total	2,910	2,425	8	41	7	3,482	1,975	4	72	21	4	2,292	1,322

MADISON

Crawford	97	86				147	48	1	1		102	64	
Douglas	66	98	1			97	96	5		1	87	68	
Earlham	163	425	2	5	1	158	149	14	2		167	102	
Grand River	97	102		3		121	82	10		4	107	85	
Jackson	72	79				82	67	5	1	2	81	57	
Jefferson	76	72				107	59	5			95	47	
Lee	24	69				76	24	1			82	53	
Lincoln	83	86		1		110	65	6		1	104	60	
Madison	44	29		1		58	21	2		1	50	20	
Monroe	83	49		1		90	48	6		1	83	48	
Ohio	133	75	2	8		121	81	9	5	18	2	135	60
Peon	71	72		5	1	81	66	2		3	80	64	
Scott	93	88	2	2		123	67	13	2	3	109	72	
South	153	121		4		142	138	28	2	3	153	101	
Union	62	63		1		82	49	4	1		66	51	
Walnut	95	126	0	2	1	114	116	13	1	2	92	105	
Webster	80	85		3		90	82	1		4	93	44	
Winterset—First Ward	202	162	4	2		204	170	7	4		209	127	
Second Ward	174	159	7	1	1	180	161	20	8	2	176	135	
Total	1,871	1,711	28	39	4	2,184	1,550	151	27	45	5	2,019	1,363

SEMI-OFFICIAL VOTES BY PRECINCTS

545

DISTRICT.

COUNTY.

Secretary of State		Auditor of State		Treasurer of State		Attorney General		Non-Partisan Judges of Supreme-Court			Railroad Commissioner		Representatives in Congress			
William S. Allen, Rep.	Wm. G. Nott, Dem.	Frank S. Shaw, Rep.	John B. Keefe, Dem.	Wm. C. Brown, Rep.	H. P. Hansen, Dem.	H. M. Havner, Rep.	Jno. T. Clarkson, Dem.	Horace E. Deemer	W. D. Evans	Wm. Theophilus	John A. Gulber, Rep.	John P. Manattrey, Dem.	Cassius C. Dowell, Rep.	H. C. Evans, Dem.	J. F. Steele, Pg.	W.M. Whitnack, S.
105	57	107	56	103	56	102	53	37	29	21	101	51	94	26	2	---
200	106	237	93	230	93	223	108	93	96	17	231	89	264	120	---	---
115	61	107	65	101	65	97	73	21	20	10	106	67	96	76	---	---
81	42	76	45	79	45	45	43	14	16	5	77	45	70	53	---	---
77	43	56	33	73	42	76	46	7	10	4	80	39	73	42	1	---
140	47	138	48	133	48	136	46	11	8	8	131	46	121	64	---	---
150	84	176	83	173	83	182	86	69	74	31	172	84	163	96	---	---
91	24	92	23	91	23	89	26	24	22	24	94	29	85	23	---	---
177	51	174	57	168	57	156	73	109	114	30	189	47	144	30	---	---
121	58	117	62	119	62	106	69	23	22	46	121	66	107	65	1	---
86	44	88	42	87	42	87	41	10	15	11	86	43	76	66	---	---
148	37	140	40	144	37	139	46	24	23	33	142	41	135	40	---	---
260	61	238	65	237	64	227	63	78	85	31	249	63	232	68	---	---
284	153	269	160	264	163	264	160	131	115	65	282	103	293	149	2	9
231	111	234	106	233	109	236	96	89	79	35	230	110	230	107	1	7
175	64	171	66	170	67	163	71	32	31	11	169	64	152	77	1	8
94	33	90	37	88	36	85	43	17	22	15	89	33	78	42	---	---
106	46	104	37	103	39	104	40	30	23	20	99	40	96	36	---	---
168	56	164	58	165	54	156	62	78	91	26	164	57	156	62	1	9
144	50	140	55	140	57	138	53	27	32	32	139	56	131	56	---	---
127	84	120	82	123	78	120	84	27	26	8	125	74	107	100	1	3
66	47	63	46	61	48	58	50	14	16	6	60	46	51	61	---	---
190	94	132	94	155	97	143	102	73	78	26	143	96	143	106	---	---
2,430	1,444	3,239	1,463	3,303	1,466	3,217	1,563	1,028	1,067	462	3,335	1,432	3,067	1,612	10	70

COUNTY.

111	53	103	61	106	57	105	50	100	59	70	120	56	106	60	---	1
98	62	90	96	88	66	89	66	94	82	67	109	56	83	70	---	---
181	92	172	91	174	92	166	103	175	110	99	182	90	168	107	---	4
121	88	110	75	111	76	106	80	107	81	68	125	69	107	81	---	1
84	51	78	56	80	57	79	56	86	54	54	107	43	80	55	---	1
96	47	94	48	89	48	89	47	82	53	69	102	42	83	50	---	---
27	62	29	52	64	52	26	51	28	24	25	50	38	31	46	---	1
110	58	103	54	105	54	102	59	97	54	77	111	53	93	64	---	2
63	16	51	19	50	19	49	20	59	28	23	52	13	50	21	---	---
92	42	83	41	90	44	87	45	82	43	63	86	39	85	49	---	---
143	66	141	52	141	53	142	55	141	80	108	149	51	136	67	---	5
86	54	80	56	81	56	81	55	83	57	59	86	47	80	57	---	---
99	69	101	69	101	72	102	71	108	66	71	107	69	99	76	---	2
165	96	165	83	166	92	167	92	175	111	86	171	93	148	150	---	---
66	53	68	52	64	51	67	53	60	41	48	69	54	63	56	---	---
100	106	90	104	98	100	92	103	109	89	67	109	96	80	112	---	1
88	42	94	41	86	43	82	41	73	55	66	94	43	80	42	---	1
223	156	214	117	215	117	214	127	210	142	109	246	104	208	124	---	6
191	124	167	122	184	117	184	124	170	128	93	263	116	186	126	---	8
2,124	1,346	2,060	1,304	2,049	1,260	2,035	1,306	2,031	1,340	1,327	2,294	1,172	1,994	1,286	---	34

MARION

Name of Voting Precinct	President					Governor					Lieutenant Governor	
	Chas. E. Hughes, Rep.	Woodrow Wilson, Dem.	Alan L. Benson, Soc.	J. Frank Hanly, Proh.	Arthur E. Register, Soc. Lab.	W. L. Harding, Rep.	E. T. Meredith, Dem.	Stephen H. Bashor, Prog. Soc.	J. W. Bennett, Soc.	Oren D. Ellett, Proh.	Arthur S. Dowler, Soc. Lab.	Ernest E. Moore, Rep.
Durham	99	22				27	14				34	15
Harvey	82	65	1			54	61				59	51
Tracy	94	64	2			82	59		1		92	44
Dallas	71	81	1	1		78	67		1		76	63
Melcher	99	162	21	1		175	87		16		116	112
Newbern	29	43		3		43	24	2		4	33	34
Franklin	78	76	8			112	41				66	60
Indians	56	111		2		79	109		1	3	99	112
Flagler	31	55	3			48	30				40	29
Knoxville Township	258	252	6	4		314	186		5	2	281	150
Knoxville City—First Ward	222	127	2	2		196	147		1	2	225	114
Second Ward	153	72	2	2		129	86				151	69
Third Ward	128	165	1			210	138	1	1		187	131
Lake Prairie Township	54	223				112	132	1			78	165
Pella City—First Ward	73	136	2	1		93	124				91	105
Second Ward	37	131		1		58	128		2		64	143
Third Ward	45	128	1			75	94				55	67
Fourth Ward	23	104		1		58	66	1			37	72
Buasey	76	92	22			78	85		25	1	77	77
Everist	16	44	10		1	26	34		8		14	40
Hamilton	59	77	15			47	49	1	13		32	53
Marysville	21	39	19		2	35	40		13	1	30	40
Perry	34	47	4			54	22		3		39	39
Pleasant Grove Township	55	92				110	56		1		98	59
Pleasantville	154	89	1	2		147	97	1	1	1	151	83
Polk	34	53	9			58	65		7	1	45	60
Red Rock	89	31	2			106	47		2	1	39	58
Summit	61	160	1			97	119	1			80	122
Swan	93	83	8			102	68	1	10		102	61
Union	53	53				46	37			1	59	40
Washington	102	59	2	9		103	99		2	5	100	91
Total	2,459	3,094	145	21	3	2,617	2,380	9	106	24	2,686	2,400

POLK

Allen	49	45	2		1	69	22			1	50	32
Beaver	161	111	5	6		139	135	7	6	6	161	90
Bloomfield—First Precinct	138	241	18	2	2	226	178	6	10	1	174	117
Second Ward	28	40		1		34	35	2	1	1	34	17
Oamp—First Precinct	32	46				42	34	1			32	25
Second Precinct	68	99	6	3		103	64	9	3	3	75	52
Clay	118	98	3	1	1	124	106	5	1	2	127	66
Crocker	187	153	5	3	1	217	136	10	3	1	196	88
Delaware	59	73	22	4	1	79	61	6	16	2	55	37
Douglas	88	105	2	4	1	79	120	5	1	3	85	70
Elkhart	101	75	6	2	1	92	90	2	4	3	99	61
Franklin—First Precinct	64	56	1			60	29	3			60	20
Second Precinct	42	53	1			35	70	7	1		46	39
Fourmile	35	86	7	2	1	62	59	2	7	1	43	47
Jefferson—First Precinct	36	39				47	22				40	23
Second Precinct	82	48				92	42	3			86	33
Lincoln—First Precinct	63	25		2		56	20	2		2	63	21
Second Precinct	47	23				47	23				42	12
Madison	56	86	5			93	53	7			68	54
Saylor	20	12	3			114	76		5	3	85	52
Union	52	34	2	2		60	32	2	1		60	21

SEMI-OFFICIAL VOTES BY PRECINCTS

COUNTY—(Seventh District)

Secretary of State		Auditor of State		Treasurer of State		Attorney General		Non-Partisan Judges of Supreme Court				Railroad Commissioner		Representatives in Congress			
William S. Allen, Rep.	Wm. G. Noth, Dem.	Frank S. Shaw, Rep.	John B. Koefe, Dem.	Wm. O. Brown, Rep.	H. P. Hansen, Dem.	H. M. Havner, Rep.	Jno. T. Clarkson, Dem.	Horace E. Deemer	W. D. Evans	Wm. Theophilus	John A. Gulber, Rep.	John P. Manatrey, Dem.	Cassius C. Dowell, Rep.	H. C. Evans, Dem.	J. F. Steele, Pg.	W.M. Whitteack, S	
83	17	34	19	32	15	38	18	17	11	6	33	26	36	36	26	26	
91	59	57	62	57	62	56	58	23	21	13	56	53	58	53	53	53	
97	38	26	33	28	33	28	43	22	25	9	23	40	37	47	47	47	
84	56	29	62	29	62	26	76	47	46	9	77	56	69	70	70	70	
111	114	105	119	102	120	98	128	128	26	29	104	116	101	121	121	17	
31	38	30	40	30	38	29	39	12	11	7	13	18	32	37	37	37	
92	56	62	62	62	62	62	64	64	18	5	80	62	71	65	65	65	
93	102	95	105	98	105	93	108	97	51	14	91	108	85	107	107	107	
42	28	42	25	40	26	36	23	16	16	11	42	26	40	26	26	26	
284	145	287	145	286	145	284	151	91	62	62	236	144	268	168	168	168	
235	102	222	108	222	108	224	107	119	97	40	229	107	212	118	118	118	
741	59	138	60	138	62	123	68	68	64	39	139	59	136	65	65	65	
183	136	184	142	181	130	180	147	66	67	41	178	138	166	136	136	136	
75	106	68	172	68	170	69	183	79	59	21	68	170	67	179	179	179	
90	106	88	107	89	104	81	112	66	60	20	83	107	71	120	120	120	
69	134	61	143	61	144	57	149	81	73	29	69	145	54	145	145	145	
57	91	60	94	64	94	49	100	92	71	120	63	97	46	101	101	101	
41	67	40	68	39	63	36	78	28	26	22	37	59	33	71	71	71	
76	73	79	71	79	69	69	79	36	28	12	79	71	73	77	77	77	
15	40	15	39	18	38	16	41	9	3	9	14	39	19	40	40	40	
32	52	29	52	29	55	29	41	10	10	7	29	54	17	55	55	55	
28	39	26	43	26	41	28	40	5	5	7	38	40	22	46	46	46	
39	39	37	39	38	38	37	38	33	30	5	38	38	38	39	39	39	
97	63	95	84	94	64	95	62	18	17	6	94	62	90	70	70	70	
158	73	160	72	156	74	154	75	24	35	24	184	75	151	79	79	79	
49	58	45	60	42	62	42	61	15	15	13	43	61	37	67	67	67	
67	63	69	62	84	69	85	63	5	6	6	83	64	60	62	62	62	
87	119	83	125	81	122	79	125	42	26	40	79	125	71	129	129	129	
104	58	108	57	104	58	103	58	58	45	25	104	56	97	65	65	65	
58	45	63	45	50	45	51	41	30	21	18	53	44	51	46	46	46	
107	85	106	85	104	87	101	92	42	34	17	105	87	101	98	98	98	
2,728	2,316	2,671	2,373	2,658	2,372	2,569	2,459	1,276	1,086	673	2,635	2,370	2,459	2,543	17	111	

COUNTY.

54	20	57	20	52	22	49	24	34	39	18	54	19	52	24	1	---
177	82	173	82	170	91	170	88	119	115	18	174	83	167	92	9	3
181	96	168	95	165	95	164	111	143	131	59	168	96	170	105	7	16
36	19	34	21	31	22	30	25	40	44	4	30	21	40	19	2	---
44	24	43	23	41	27	39	28	43	40	8	41	27	41	26	---	---
87	43	43	47	47	46	46	46	72	73	30	73	46	73	57	5	3
144	62	136	54	137	54	129	69	132	129	26	123	55	131	66	5	1
231	69	219	60	210	66	206	78	181	178	52	219	60	191	107	3	2
64	36	60	29	62	31	64	40	68	71	18	60	33	60	37	6	24
107	50	102	40	89	60	90	57	95	90	22	95	52	89	63	3	4
108	47	105	40	100	52	99	54	84	99	20	103	47	80	47	3	6
87	22	63	29	59	20	61	20	59	57	15	59	21	61	18	1	---
56	29	66	20	32	23	54	31	47	52	15	53	29	52	34	5	1
49	42	47	42	44	43	37	34	56	62	16	44	41	59	45	1	9
43	27	42	22	40	29	39	28	37	42	9	38	28	39	26	---	---
94	25	88	29	82	26	88	32	71	88	57	88	27	75	40	2	1
78	12	72	12	71	14	71	15	60	59	13	69	14	65	18	1	1
50	9	47	9	47	11	47	13	39	38	4	47	9	42	16	7	1
82	48	70	50	68	58	66	56	61	64	10	72	46	64	62	5	1
105	33	96	43	92	46	84	52	75	73	32	87	33	92	44	2	5
61	18	58	12	55	13	55	16	35	37	6	56	11	56	19	4	1

Name of Voting Precinct	President					Governor							Lieutenant Governor	
	Chas. E. Hughes, Rep.	Woodrow Wilson, Dem.	Allan L. Benson, Soc.	J. Frank Hanly, Prob.	Arthur D. Reamer, Soc. Lab.	W. L. Harding, Rep.	E. T. Meredith, Dem.	Stephen H. Bashor, Prof. Soc.	J. W. Bennett, Soc.	Oran D. Ellett, Prob.	Arthur S. Dowler, Soc. Lab.	Ernest R. Moore, Rep.	James J. Doty, Dem.	
Valley—First Precinct	40	180	13	2	1	122	98	3	10	2	2	20	80	
Second Precinct	51	174	4	1		130	100	2	1			87	98	
Third Precinct	36	112	2	1		84	69	11	1			56	60	
Walnut	75	127	5			119	93	1	2	1		82	76	
Washington	79	65				62	70	4		2		63	43	
Webster—First Precinct	42	28	1			40	32		1			40	18	
Second Precinct	64	49	1			68	44		1			71	31	
Third Precinct	40	41	3	1		49	42		1			41	24	
Des Moines City—														
First Ward—First Precinct	32	156	4		3	53	48	3	5		3	47	29	
Second Precinct	261	167	6	2		218	225	3	3	6		251	121	
Third Precinct	421	230	4	3	1	338	365	8	8			485	192	
Fourth Precinct	827	212	10	2		323	241	11	6			360	128	
Fifth Precinct	348	201	4	6		276	358	5	1	2		258	215	
Sixth Precinct	395	229	2	4		249	446	2	1	1		328	250	
Seventh Precinct	368	300	3	2		268	381	11	1	1		244	211	
Eighth Precinct	297	189	2	11		198	439	5	2	2		245	158	
Ninth Precinct	336	363	15	8	2	325	439	25	12	1	1	118	257	
Tenth Precinct	100	156	3	6	1	104	171	2	5			142	97	
Second Ward—First Precinct	119	189	10	1		225	92	7	7		2	335	74	
Second Precinct	273	318	14	2	1	385	238	7	9		2	157	138	
Third Precinct	160	100	3	1	1	186	116	2	1			211	76	
Fourth Precinct	180	177	5	4		266	112	8	2			225	91	
Fifth Precinct	206	232	8	4		229	234	4	6			219	190	
Sixth Precinct	204	194	12	2	1	228	203	6	7	2	1	201	181	
Third Ward—First Precinct	149	182	6	17		253	87	3	6			201	181	
Second Precinct	130	156	8	2	1	262	109	1	3		2	270	80	
Third Precinct	221	250	7	3		319	189	9	7	2		167	123	
Fourth Precinct	178	142	5	1	2	201	125	2			2	232	94	
Fifth Precinct	228	168	2			248	18	1				192	114	
Sixth Precinct	143	123	2			164	175	2	2	3		90	66	
Seventh Precinct	189	237	16	6	1	200	264	4	2		1	328	149	
Eighth Precinct	274	358	33	9		310	357	9	23	1		287	220	
Fourth Ward—First Precinct	196	434	16	1		328	313	2	9	2		157	189	
Second Precinct	79	132	6	1	2	229	66	6	4		2	281	47	
Third Precinct	264	281	9	3		319	230	7	4			263	160	
Fourth Precinct	224	254	10	3		285	190	8	6			358	98	
Fifth Precinct	85	105	8	1	1	149	53	2	6		1	214	32	
Sixth Precinct	213	209	18	2		207	191	1	10			113	145	
Des Moines—Lee Township														
Fifth Ward—First Precinct	95	129	12	1	1	129	56		2	1		113	42	
Second Precinct	98	185	8			248	64	6	1			154	97	
Third Precinct	143	172	26	2		279	77	4	11	1		194	60	
Fourth Precinct	209	201	18	2	1	257	191	3	10	5		227	159	
Fifth Precinct	183	124	7	1		129	122	8	4		1	181	92	
Sixth Precinct	178	218	26	6	2	207	214	2	12	3	1	182	123	
Sixth Ward—First Precinct	107	175	12	1	1	188	117	7	5			127	80	
Second Precinct	103	173	9	1	1	222	74	11	5	2	1	98	50	
Third Precinct	166	211	15	6		220	172	13	7			165	100	
Fourth Precinct	226	341	22	4	4	329	294	22	28	3	3	268	134	
Fifth Precinct	224	219	18	5	4	276	246	1	18	2	4	235	143	
Sixth Precinct	97	111	24	5		170	79	8	17	1	1	103	53	
Seventh Ward—First Precinct	101	141	6	2	2	159	61	17	6	1	2	111	34	
Second Precinct	105	392	42	4	3	370	257	14	23		2	356	159	
Third Precinct	201	463	63	10	7	437	285	11	43	7	4	306	183	
Fourth Precinct	101	213	49	5	3	201	145	2	36	1	4	132	97	
Fifth Precinct	66	102	17	3		102	73		9	1		77	48	
Total	11,206	12,327	764	211	50	14,110	11,025	433	470	87	47	12,621	7,069	

SEMI-OFFICIAL VOTES BY PRECINCTS

(Seventh District)--Continued.

Secretary of State		Auditor of State		Treasurer of State		Attorney General		Non-Partisan Judges of Supreme Court			Railroad Commissioner		Representatives in Congress			
William S. Allen, Rep.	Wm. G. Noth, Dem.	Frank S. Shaw, Rep.	John B. Keeffe, Dem.	Wm. C. Brown, Rep.	H. P. Hansen, Dem.	H. M. Havner, Rep.	Geo. T. Clarkson, Dem.	Horace E. Deemer	W. D. Evans	Wm. Theophilus	John A. Gulther, Rep.	John P. Menafrey, Dem.	Cassius C. Dowell, Rep.	H. C. Evans, Dem.	J. P. Steele, Pg.	W. M. Whitnack, S.
95	73	75	84	78	73	71	93	63	57	58	57	73	75	87	9	19
86	83	100	71	57	57	58	116	73	59	46	68	86	86	9	5	5
82	56	64	57	90	68	60	60	10	6	4	53	61	51	4	4	4
68	38	69	56	40	40	43	67	70	74	26	26	68	78	4	4	5
49	9	11	16	15	13	15	41	31	34	6	43	42	45	1	1	1
68	31	68	68	68	32	32	32	54	51	19	68	67	67	1	1	1
48	18	48	17	48	18	44	33	43	60	12	50	48	32	2	2	2
42	24	35	27	32	26	35	31	19	26	10	40	25	40	26	2	10
299	87	285	86	275	91	233	132	221	204	97	277	89	263	112	4	9
300	122	432	133	473	136	422	200	427	394	154	491	127	450	181	1	4
374	100	373	102	355	108	307	133	259	268	151	363	94	339	123	3	16
406	139	390	145	389	149	354	188	324	323	100	382	148	386	100	5	5
472	149	460	150	442	158	384	232	427	407	121	423	150	417	186	14	10
422	111	419	106	404	121	363	178	381	365	96	405	109	377	164	5	4
301	101	293	90	276	110	262	133	268	251	76	281	94	267	181	3	2
419	165	407	175	402	177	387	224	337	315	115	400	170	404	204	13	17
158	68	166	57	141	68	110	84	114	118	87	138	96	138	83	3	2
129	67	151	65	128	69	125	77	71	83	102	126	71	141	65	3	13
349	127	335	128	366	127	305	179	185	292	229	323	118	339	157	6	14
182	50	177	50	174	50	160	65	115	110	84	159	68	171	59	2	3
216	73	210	82	205	71	204	93	108	97	96	206	75	219	85	3	6
251	112	241	116	245	111	222	139	180	169	100	229	113	239	124	7	9
204	86	242	97	242	99	212	132	169	177	100	230	96	213	124	4	10
182	64	172	76	176	63	171	77	87	115	173	120	82	183	65	2	9
204	70	154	81	187	74	173	88	91	91	126	74	186	81	2	12	
291	99	269	114	263	117	267	137	181	150	236	103	263	117	7	16	
182	78	175	74	180	70	163	96	114	107	89	191	62	173	63	1	1
272	74	237	80	236	76	236	109	184	185	97	245	75	245	99	9	7
222	53	222	58	221	60	186	108	196	185	67	120	60	207	87	5	7
254	58	242	94	232	103	216	128	209	206	73	227	103	222	112	2	11
382	168	366	162	352	172	332	196	310	298	101	349	174	338	195	7	37
308	135	282	175	280	166	264	202	174	163	99	282	137	251	189	8	24
103	41	32	46	38	40	51	53	46	30	48	80	40	99	18	10	7
301	132	287	128	281	130	276	163	211	298	143	292	128	272	140	4	10
262	91	282	91	225	84	210	119	120	116	161	216	91	234	92	5	5
112	26	100	36	103	38	108	43	51	57	78	108	32	113	37	1	6
253	81	244	85	243	91	225	122	177	170	118	226	90	251	96	5	15
92	46	86	46	83	50	76	32	38	38	72	90	39	92	48	2	6
142	40	122	39	127	37	137	43	53	40	144	138	32	136	30	3	...
176	48	160	47	161	45	164	68	109	78	97	156	47	172	64	1	18
268	79	240	82	230	95	229	120	176	152	101	232	84	233	93	6	17
220	54	219	59	209	63	180	97	177	168	69	213	52	198	77	4	10
211	80	200	99	191	109	191	122	160	159	97	191	98	180	114	3	20
139	69	126	70	122	69	107	95	92	90	64	126	70	122	70	3	11
85	43	81	49	77	48	80	55	30	29	81	49	84	53	2	16	...
219	82	206	81	169	90	109	129	122	132	85	196	74	207	96	5	14
374	159	333	151	371	153	331	202	247	240	147	337	170	327	165	7	33
285	102	265	112	269	107	247	140	191	180	98	239	100	231	118	13	18
110	39	106	35	103	41	99	58	86	59	47	108	29	107	43	1	22
170	38	163	39	160	42	97	42	43	48	45	35	38	107	38	4	15
309	133	289	136	270	141	255	188	291	180	132	256	162	301	139	10	40
306	106	231	175	233	174	233	210	231	162	160	264	178	297	173	10	67
185	90	129	91	129	94	118	110	86	80	56	125	91	13	85	5	46
80	40	79	42	76	48	60	28	61	51	20	75	40	4	47	1	15
13,000	5,291	13,184	5,326	12,906	5,614	12,062	7,034	9,796	9,673	5,276	12,750	5,300	12,796	8,238	319	794

Name of Voting Precinct	President					Governor					Lieutenant Governor	
	Chas. E. Hughes, Rep.	Woodrow Wilson, Dem.	Allen L. Benson, Soc.	J. Frank Hanly, Prof.	Arthur E. Belmer, Soc. Lab.	W. L. Harding, Rep.	E. T. Meredith, Dem.	Stephen H. Bashor, Prog.	J. W. Bennett, Soc.	Oven D. Ellett, Prof.	Arthur S. Dowler, Soc. Lab.	Ernest R. Moore, Rep.
Ames—First Ward	216	112	1	7		176	18	1	1	6	197	119
Second Ward	249	120	4	3		134	23	1	2	4	201	158
Third Ward	117	127	3	10		102	146	2	1	5	103	103
Fourth Ward	218	151	4	3		111	273	1	3	1	168	127
Collins Township	149	114	3		1	152	112	1	2		151	61
Franklin Township	123	87	2	3	1	122	104				131	89
Grant Township	76	59	1	1	1	75	66		1	1	66	52
Howard Township	299	27	1	2		252	82		1	2	266	40
Indian Creek Township	218	190	1	12		178	192		5		188	141
Kelly Precinct	77	22				75	32	1	1		76	17
Lafayette Township	54	62	1			58	68	1			56	58
Lincoln Township	164	81		4		141	100			1	142	73
Millford Township	67	39				66	37	1			67	24
Nevada—First Ward	106	60	1	3		101	63		2		107	37
Second Ward	60	53	2	4		60	49		2	3	63	36
Third Ward	84	39				90	48				89	27
Fourth Ward	119	35		2		91	62		2		102	41
Nevada Township	64	29				67	36				56	27
New Albany Township	138	78	7	7	1	141	90	2	4	2	130	61
Palestine—No. 1	153	16		1		118	34	1		2	120	17
Palestine—No. 2	147	27	1	11		109	77		2		139	25
Midland Township	73	49	1	1		73	45		1		67	35
Sherman Township	56	36				53	34	1			45	30
Story City	249	66	6	1		250	92		5	1	247	56
Union Township	210	76	5	4		204	93		3	1	182	47
Warren Township	176	35				150	54				152	26
Washington Township	71	48	1	3		56	69	2		3	64	37
Total	3,722	1,772	49	77	6	3,210	2,474	15	26	43	3,870	1,630

WARREN

Allen	106	125				132	83				117	84
Belmont	176	153	1	1		212	106	2		2	184	116
Greenfield	145	84	9	0		132	96	1	7	1	136	63
Jackson	58	99			1	88	77		2		79	82
Jefferson	80	148		1		129	88	1		3	96	103
Liberty	79	90	3	2		90	72		3	3	85	62
Lincoln	189	107	2	11		202	104		1	9	194	92
Linn	128	125		2		133	116	2		1	127	89
Otter	64	62				84	34			1	70	36
Palmyra	79	89		2		106	48			2	88	51
Richland	99	99	2	2		119	75	1	2		109	74
Squaw	74	61				83	60				76	49
Union	87	79	1	2		121	46		3	2	96	47
Virginia	156	84	6			149	93	1	6		147	83
Washington—First Ward	105	80		11		111	88			5	122	63
Second Ward	167	95	1	8		92	179	1		1	143	114
Third Ward	114	55	1	2		109	76	1	1		122	43
Fourth Ward	140	71	1	5		115	100		1	1	131	77
White Breast	109	153	1	4	1	156	102	1	1		116	119
White Oak	45	61				53	52			2	46	49
Total	2,782	1,910	30	55	2	2,416	1,694	11	27	23	2,288	1,515

SEMI-OFFICIAL VOTES BY PRECINCTS

COUNTY—(Seventh District).

1912

Secretary of State		Auditor of State		Treasurer of State		Attorney General		Non-Partisan Judges of Supreme Court			Railroad Commissioner		Representatives in Congress			
William S. Alcock, Rep.	Wm. G. North, Dem.	Frank S. Shaw, Rep.	John B. Keefe, Dem.	Wm. C. Brown, Rep.	H. P. Hansen, Dem.	H. M. Havner, Rep.	Jno. T. Clark, Dem.	Horace F. Deemer	W. D. Evans	Wm. Theophilus	John A. Guher, Rep.	John F. Managrey, Dem.	Cassius C. Dowell, Rep.	H. C. Evans, Dem.	J. F. Steele, Pg.	W. M. Whittenack, S
129	83	230	84	215	89	218	97	137	132	25	216	86	212		2	
209	93	256	93	270	97	234	112	157	154	26	251	85	141			100
128	81	127	82	121	88	107	107	75	79	14	125	79	115		88	
236	113	230	115	227	121	215	134	154	157	27	229	113	122		1	1
132	82	150	84	132	85	152	85	31	44	11	151	86	142		2	
148	93	143	37	141	35	136	48	40	40	6	135	39	125		1	
74	40	70	40	69	36	64	44	21	20	20	65	38	70		42	
291	128	288	118	280	21	286	20	132	135	12	279	23	278		1	1
208	106	213	104	210	106	206	109	117	149	40	206	103	199		125	1
77	15	75	15	75	14	74	15	17	16	2	76	14	77		14	4
61	51	69	52	60	50	57	54	24	29	18	59	51	59		50	1
167	59	154	59	151	55	150	59	44	44	4	152	54	157		52	
71	20	73	20	71	21	72	20	16	20	2	70	21	70		22	
111	37	112	36	109	40	111	39	97	109	26	111	38	104		33	1
71	32	69	33	69	34	68	36	40	47	24	70	33	62		35	1
96	21	94	21	87	26	88	27	62	56	12	91	24	86		22	
118	25	117	26	108	21	113	23	76	74	21	111	20	111		23	
60	21	57	23	57	23	53	23	10	10	4	56	23	51		26	
141	61	138	62	140	65	141	61	34	39	19	146	58	131		52	4
150	7	129	9	130	10	130	9	30	62	12	133	7	124		10	1
145	11	142	12	141	16	135	20	92	89	10	141	13	138		25	1
73	30	73	28	72	30	71	29	21	23	9	74	27	72		28	
92	29	47	29	45	30	46	28	10	8	6	45	29	46		33	
257	42	254	43	251	45	248	46	91	99	49	248	45	241		66	
209	49	200	39	195	40	188	47	70	90	28	188	39	186		41	
161	22	163	21	157	22	158	22	47	56	16	159	21	150		30	
78	28	76	27	73	29	73	27	27	22	8	75	28	74		25	1
3,696	1,207	3,739	1,210	3,660	1,257	3,606	1,321	1,669	1,808	429	3,661	1,199	3,499	1,322	10	17

COUNTY.

118	74	120	71	119	74	119	77	87	84	11	122	70	97	101		
188	119	181	120	183	119	181	118	85	82	20	182	119	180	125		
158	43	137	43	145	49	147	50	22	18	7	164	47	133	63	1	7
81	81	77	56	77	87	78	80	28	30	25	90	79	76	85		2
98	105	102	104	92	105	92	106	38	32	19	105	95	89	107		
91	57	90	57	89	59	85	62	14	10	8	89	55	85	62		3
215	75	210	80	207	79	206	81	209	36	13	209	78	202	87		1
142	72	141	75	139	73	130	84	62	70	18	143	72	117	105	1	
73	37	71	36	69	37	71	36	11	11	9	68	37	63	43		
83	65	81	65	79	65	84	64	37	39	51	80	67	73	74		
008	78	104	75	106	74	104	75	22	19	11	104	78	102	75	2	2
83	43	84	42	82	42	80	42	25	22	19	85	43	75	49		
104	44	97	42	93	47	96	49	17	21	18	100	47	86	57		2
182	67	137	69	158	67	152	71	83	87	21	157	70	140	85		5
129	51	127	54	121	55	119	60	51	49	26	128	50	106	68	1	1
196	62	190	64	190	65	179	84	107	104	20	196	58	177	84		
132	35	129	33	128	25	122	40	34	30	15	127	32	118	46		1
160	55	152	55	148	54	137	67	60	57	21	153	57	138	63		1
116	119	113	128	111	123	110	127	17	13	68	113	122	110	121	1	0
49	48	50	48	49	48	47	49	11	10	5	50	49	49	47		
2,476	1,350	2,433	1,345	2,386	1,365	2,337	1,423	747	722	375	2,445	1,323	2,217	1,547	6	26

EIGHTH

ADAMS

Name of Voting Precinct	President					Governor					Lieutenant Governor	
	Chas. E. Hughes, Rep.	Woodrow Wilson, Dem.	Allan L. Benson, Soc.	J. Frank Hanly, Proh.	Arthur E. Reimer, Soc. Lab.	W. L. Harding, Rep.	E. T. Meredith, Dem.	Stephen H. Bashor, Prog. Soc.	J. W. Bennett, Soc.	Oren D. Elliott, Proh.	Arthur S. Dowler, Soc. Lab.	Ernest R. Moore, Rep.
Brooks	43	49	4	1		48	39		3	1	46	42
Mercer	45	102		1		78	84				51	83
Grant	73	69				74	65	2			81	57
Douglas	136	108				129	84				111	94
Corning—First Ward	98	61	1			94	55	1			87	60
Second Ward	165	107	1			151	115				152	100
Third Ward	50	58		2		80	67				79	54
Quincy Township	42	36		3		34	42			1	39	34
Jasper Township	45	68				63	53	1			49	63
Jasper No. 3	31	20		1		28	32				30	17
Lincoln	73	90				101	64	1			95	72
Carl	78	66		1		94	79			1	89	80
Colony	68	92				79	78		1		75	73
Union	60	43	1	1		61	64	1			61	65
Prescott	145	123	1	1		124	145	1	1		123	132
Washington	91	100	5	2		104	81			2	96	85
Nodaway	134	129		1		166	101		5	1	134	114
Total	1,401	1,365	16	12		1,414	1,215	7	11	10	1,407	1,238

APPANOOSE

Bellair Twp.—Brazil Precinct	32	60	53		7	64	54		49		64	55
Numa Precinct	169	51	15		2	166	44		13	1	91	47
Caldwell Township	196	162	60	1	2	189	172		55	1	152	150
Centerville—1st Ward—1st Pct.	120	94	16	1		115	106	1	8	1	120	94
Second Precinct	233	117	37	5	2	225	158	2	24	2	238	118
Second Ward—First Precinct	168	82	9	1		169	108		7	2	167	94
Second Precinct	104	76	5			87	81	1	4	2	96	68
Third Ward—First Precinct	136	106	16	4	2	124	114	1	31	3	123	108
Second Precinct	179	120	28	4		169	133		29	3	180	114
Chariton Township	46	49		1		40	52	1			45	41
Douglas Township	46	56	6	2		53	40		6	2	50	44
Franklin Township	98	43	1			97	43	1	1		98	42
Independence Township	85	44	1			95	40	1	1		93	48
Johns Township	122	106	11	2		124	98	2	11	1	119	92
Lincoln Township	115	99	11	2		116	96		30	2	114	83
Mystic—First Ward	41	24	29			43	21		26		47	35
Second Ward	182	84	24	1	1	121	87	1	24	2	136	65
Third Ward	91	79	37			97	59	4	23	1	92	77
Pleasant Township	200	200	18	2	8	204	190		43	4	222	181
Sharon Township	39	45	6	0		33	47	1	6	1	37	43
Taylor Township	179	124	4	1		154	136	1	4	3	164	122
Udell Twp.—Udell Precinct	71	36				65	42		1		63	37
Unionville Precinct	66	61				55	65		1		60	58
Union Township	40	65	2			64	50		2		53	56
Vermilion Township	37	70	9	1	1	30	69	2	8	2	32	68
Walnut Township—												
Clarkdale Precinct	38	11	7		1	27	13		7		37	33
Bathdon Precinct	75	45	12			87	37		5		81	26
City Precinct	33	37	7			50	28	1	6		58	37
Washington Township	230	208	1	1	1	240	223	1	1	3	232	215
Wells Township	63	121	7	1		67	119		4	5	96	118
Total	3,227	2,510	401	32	13	3,180	2,500	23	408	42	3,258	3,318

DISTRICT.

COUNTY.

Secretary of State		Auditor of State		Treasurer of State		Attorney General		Non-Partisan Judges of Supreme Court			Railroad Commissioner		Representatives in Congress		
William S. Allen, Rep.	Wm. G. Noth, Dem.	Frank S. Shaw, Rep.	John B. Keete, Dem.	Wm. C. Brown, Rep.	H. P. Hansen, Dem.	H. M. Hayner, Rep.	Jno. T. Clark, son, Dem.	Horses E. Deemer	W. D. Evans	Wm. Theophilus	John A. Gulher, Rep.	Jno. P. Manatrey, Dem.	H. M. Towner, Rep.	H. B. Bracewell, Dem.	Wm. James, Soc.
47	41	45	40	45	49	43	42	21	25	9	46	42	45	43	3
59	84	47	86	48	84	56	81	31	32	14	52	84	63	73	---
87	50	79	62	81	81	79	56	59	57	17	81	92	90	47	---
110	94	103	94	106	83	106	97	38	36	16	111	55	111	97	---
95	53	92	89	89	55	92	49	47	49	27	92	92	93	56	---
658	91	163	89	165	94	165	94	110	103	29	164	92	173	87	---
86	48	84	46	88	45	84	47	69	66	14	84	44	93	46	---
48	32	40	32	41	32	39	33	13	13	13	40	32	47	29	---
55	58	53	58	49	57	52	67	25	25	2	52	57	66	45	---
34	73	12	54	15	31	15	15	15	14	14	54	14	44	10	---
94	78	95	72	95	73	92	74	39	39	9	92	72	94	78	---
88	77	82	82	82	82	82	82	26	27	3	87	82	87	79	---
79	79	78	81	73	83	72	82	15	15	18	72	82	79	73	---
66	58	69	67	68	58	69	67	48	56	15	69	67	63	53	---
143	116	141	109	140	119	125	120	62	60	35	135	131	151	112	1
96	80	92	83	90	83	91	87	47	45	18	92	82	100	83	1
141	102	144	105	140	105	135	105	59	50	28	134	108	137	108	6
1,491	1,149	1,449	1,163	1,431	1,170	1,424	1,179	724	711	271	1,437	1,166	1,549	1,132	10

COUNTY.

65	53	64	54	63	52	63	55	18	11	18	67	52	66	50	48
90	47	93	48	89	47	93	47	27	25	22	90	49	90	47	13
160	159	160	154	156	153	153	153	44	40	24	153	153	162	151	54
132	77	123	87	130	85	121	92	80	77	49	133	90	132	86	8
252	96	250	106	245	108	238	115	94	84	31	233	106	248	101	26
174	84	172	85	173	84	171	83	67	62	31	171	85	173	82	7
112	56	107	60	107	58	108	62	49	48	29	102	66	106	60	3
134	84	129	91	122	92	123	100	45	45	27	121	83	127	83	81
199	89	192	96	185	100	188	103	72	71	41	194	95	190	92	22
50	37	43	37	47	36	49	38	8	8	4	47	37	47	40	1
49	46	45	49	45	48	44	52	88	39	24	42	54	44	52	2
102	41	104	39	106	37	103	39	32	34	22	103	36	102	41	1
96	42	93	44	93	43	93	45	23	23	12	92	45	92	44	1
127	90	121	92	120	94	120	94	29	34	25	119	92	117	96	10
121	91	116	94	115	93	113	86	30	28	31	115	97	116	95	9
49	13	49	15	51	13	48	17	14	17	15	49	14	49	13	26
135	69	139	57	140	64	127	74	43	42	26	134	64	139	58	35
94	58	95	57	88	55	87	63	25	15	16	89	61	92	56	35
256	173	260	174	257	173	240	189	85	82	39	248	173	253	174	33
79	41	40	40	38	42	37	42	14	13	7	39	42	39	42	6
177	111	173	111	177	110	174	117	42	42	24	176	111	180	108	4
74	30	68	35	70	23	71	23	16	15	4	62	38	72	34	4
65	54	65	36	63	38	63	34	25	24	6	63	38	65	51	1
53	55	54	55	55	55	52	57	21	21	19	53	56	52	54	2
91	53	81	68	82	66	85	65	34	34	11	82	71	84	63	3
58	12	39	12	37	12	36	12	13	12	9	38	12	37	11	6
86	26	31	31	32	28	31	27	39	38	28	35	29	37	26	2
54	33	37	35	34	34	32	37	17	15	17	33	35	34	34	6
228	213	227	213	237	214	232	215	90	94	51	232	213	229	217	1
47	113	96	117	97	116	97	117	41	36	11	97	116	96	115	1
3,414	2,143	3,26	2,211	3,329	2,200	3,263	2,316	1,156	1,132	667	3,294	2,237	3,350	2,176	37

CLARKE

Name of Voting Precinct	President					Governor					Lieutenant Governor	
	Chas. E. Hughes, Rep.	Woodrow Wilson, Dem.	Allan L. Benson, Soc.	J. Frank Haney, Proh.	Arthur E. Palmer, Soc. Lab.	W. L. Harding, Rep.	E. T. Meredith, Dem.	Stephen H. Bashor, Proh.	J. W. Lanquist, Soc.	Oren D. Elliott, Proh.	Arthur S. Drewler, Soc. Lab.	Ernest R. Moore, Rep.
Liberty	85	74		1		101	58		1	1	86	91
Fremont	32	31				88	19	1			20	20
Washington	41	77	2	2		51	65		1	1	44	66
Madison	44	86				61	73	1	2		47	78
Troy	208	139	7	22	1	212	136		5	2	206	121
Ward	56	87	1	1		78	52				66	54
Osceola	78	70				85	57				79	56
Osceola City—First Precinct	165	104	1	2		164	92			3	155	51
Second Precinct	103	66				105	68	1	1		109	57
Third Precinct	170	103				166	106	1			156	92
Jackson	133	99		2		149	83	1		5	135	87
Franklin	66	62				70	69		1	1	71	54
Green Bay	86	42	1	1		93	34				81	39
Knox	80	70				78	66	2	1	1	81	59
Doyle	162	85		1		163	74				98	77
Total	1,507	1,175	19	33	1	1,599	1,042	7	12	34	1,499	1,004

DECATUR

Bloomington	80	70	1	1		78	70	1	1	1	77	63
Burrell—Terre Haute	36	60		2		41	58		1	2	40	53
Davis City	58	86	1	1		64	78	1	1	1	62	76
Center	85	92				93	89	1	2		91	84
Decatur	132	132				146	118				133	111
Eden	78	112	2	2		82	106			1	80	105
Fayette	263	222	6	2		223	261	1	5		346	203
Franklin	151	74				146	78				157	69
Garden Grove—Garden Grove	140	112		2		135	124				136	161
Le Roy	46	74				43	77			2	47	73
Grand River	73	46				33	38				76	34
Hamilton	79	93	7			90	77	1	4		84	79
High Point	54	114	1	7		71	96	1		6	56	101
Long Creek	137	149				132	147				132	142
Leon—First Precinct	89	73	5			90	72		4	1	88	67
Second Precinct	63	62				70	69		1		72	61
Third Precinct	123	91	2			125	101		1	5	123	66
Morgan	61	59	2	2		71	47		2	1	66	45
New Buda	65	88	1			80	83		1		76	79
Richland	122	177	2	4	2	133	162				125	159
Woodland	42	107	2			76	86				52	82
Total	1,962	2,103	36	24	2	2,062	2,001	6	22	15	2,014	1,993

PREMONT

Benton—First Precinct	70	89				74	75	1			73	74
Second Precinct	9	30		1		10	30				9	30
Fisher	132	201	2	1		131	198	3	1		131	85
Franklin—First Precinct	80	80	5	1		79	79	1	4		76	69
Second Precinct	112	136	3			110	110	1	1		114	108
Third Precinct	32	75	8	1		61	54	2	7		40	64
Green	91	99		1		81	101	1		1	56	88
Locust Grove	90	47				83	51				85	49
Madison—First Precinct	44	66	2	1		54	52		2	2	47	53

SEMI-OFFICIAL VOTE BY PRECINCTS

COUNTY--(Eighth District).

Secretary of State		Auditor of State		Treasurer of State		Attorney General		Non-Partisan Judges of Supreme Court		Railroad Commissioner	Representatives in Congress				
William S. Allen, Rep.	Wm. G. Noth, Dem.	Frank S. Shaw, Rep.	John B. Keefe, Dem.	Wm. C. Brown, Rep.	H. F. Hansen, Dem.	H. M. Havner, Rep.	Geo. T. Clark, Sen., Exm.	Horace E. Deener	W. D. Evans	Wm. Theophilus	John A. Gulber, Rep.	Geo. P. Manatrey, Dem.	H. M. Towner, Rep.	H. B. Bracewell, Dem.	Wm. James, Soc.
93	57	94	59	91	59	85	59	22	25	6	56	58	82	58	---
34	20	35	23	33	19	34	19	14	15	5	82	19	79	33	---
40	68	42	68	41	83	44	66	11	17	5	65	42	67	---	---
51	75	49	74	49	77	51	74	21	23	13	50	76	52	72	---
219	109	218	106	208	111	211	117	64	57	23	217	108	231	111	5
77	54	63	55	63	66	65	65	11	16	19	62	55	64	52	---
158	53	78	57	77	57	76	59	45	45	14	156	79	115	81	---
113	51	111	51	111	52	112	53	47	47	11	113	50	115	50	1
466	81	163	77	162	81	165	80	59	59	16	164	79	166	86	---
142	82	146	80	144	79	144	82	27	25	23	143	81	146	80	---
70	46	75	50	74	48	75	43	10	14	2	74	49	74	46	---
85	36	84	37	81	39	84	37	25	25	3	82	38	81	39	1
25	55	86	54	85	55	85	55	28	34	6	81	56	84	53	---
56	79	96	78	94	79	96	80	21	23	9	92	78	96	73	---
1,543	947	1,532	945	1,519	963	1,534	964	442	453	169	1,530	949	1,571	941	10

COUNTY.

80	63	75	62	77	63	77	64	66	47	29	76	63	78	64	---
41	82	42	51	40	52	41	51	45	41	25	40	31	45	50	---
63	74	63	63	63	74	61	74	19	14	10	63	72	62	71	1
26	85	89	86	90	88	89	83	33	51	24	90	82	100	80	4
132	110	132	113	130	113	130	117	63	59	24	130	113	142	108	---
89	106	81	105	79	106	83	107	40	49	35	81	103	74	102	---
256	190	267	188	256	150	243	201	95	67	31	252	189	271	181	---
154	63	152	60	152	61	152	62	44	52	21	158	60	154	62	---
153	86	167	80	154	93	159	89	72	67	30	153	93	154	94	---
60	69	49	70	51	69	49	69	58	56	19	50	69	55	61	---
81	34	81	33	80	34	79	36	32	43	42	79	35	81	35	---
81	74	85	73	83	73	83	72	62	57	33	83	70	86	63	---
57	99	56	100	58	98	57	101	24	35	15	56	100	60	100	1
139	134	138	134	138	135	141	133	177	28	36	132	66	137	118	---
89	67	28	66	58	66	66	66	28	28	18	68	59	90	70	---
74	37	74	57	73	59	71	61	29	113	20	72	34	73	62	1
132	93	124	90	122	91	127	92	105	84	53	125	133	127	93	2
64	43	64	49	62	49	64	49	62	56	32	64	49	64	51	2
76	75	77	78	77	78	76	77	23	19	3	75	78	73	79	1
131	143	134	139	129	142	128	149	72	77	22	120	144	137	137	---
49	84	48	89	49	84	49	84	33	23	23	48	36	49	51	1
2,087	1,810	2,073	1,804	2,038	1,810	2,047	1,838	1,184	1,101	587	2,049	1,808	2,122	1,765	23

COUNTY.

70	77	69	76	69	75	68	77	31	27	8	67	77	72	75	---
9	30	9	30	9	30	9	30	10	7	5	9	30	11	29	---
193	63	183	66	182	60	184	60	70	55	22	184	60	182	67	1
78	36	76	37	75	36	77	37	69	32	23	76	68	77	66	4
113	106	109	108	109	107	111	109	60	47	25	106	110	111	106	1
39	35	39	35	39	34	38	34	18	11	10	39	33	41	30	7
89	82	89	83	90	82	90	83	40	34	15	91	82	94	81	---
23	41	39	42	40	41	38	42	20	22	6	37	45	39	38	---
47	58	46	69	46	58	46	59	26	18	16	46	59	46	67	1

Name of Voting Precinct	President						Governor						Lieutenant Governor	
	Chas. E. Hughes, Rep.	Woodrow Wilson, Dem.	Allan L. Benson, Soc.	J. Frank Hanly, Proh.	Arthur E. Reimer, Soc. Lab.	W. L. Harding, Rep.	E. T. Meredith, Dem.	Stephen H. Bashoff, Prog. Soc.	J. W. Kennett, Soc.	Oran D. Fliett, Proh.	Arthur S. Lowler, Soc. Lab.	Ernest R. Moore, R. P.	James J. Doty, Dem.	
Second Precinct	30	6				34	54						33	53
Monroe	74	121				92	93						82	107
Prairie	64	66	5			64	66						60	63
Riverside	128	102	2	1		112	112						130	96
Riverton	124	111		1		121	111		3				123	108
Ross	9	56	3	15		75	110		1	14			81	94
Scott—First Precinct	74	126		1		70	120	1	1	1			72	115
Second Precinct	40	52	2	1		42	42	2	2				46	43
Sidney—First Precinct	114	232	7			123	213	5	5				118	210
Second Precinct	143	302	3	1		147	183		2	1			142	180
Walnut	48	67	1	1	1	53	58						46	79
Washington—First Precinct	53	87		1		66	69			1			56	70
Second Precinct	29	61				38	58			2			40	51
Total	1,732	2,681	43	3	6	1,770	1,945	10	30	23			1,746	1,896

LUCAE

Benton Township	63	56	1			96	27		1	2			83	32
Cedar Township	89	51	1	2		117	28						100	28
Chariton—First Ward	164	167	32	3	2	191	144	3	45	5	1		174	124
Second Ward	205	187	51	6		232	184	1	41	2			209	147
Third Ward	475	177	45	5		163	490	2	43	5			185	146
English Township	113	72		3		140	48			3			128	52
Jackson Township	102	141	12	4	1	123	101	1	13	2			117	99
Liberty Township	84	72	1			120	38		2	2			97	52
Lincoln Township	81	87	9	2	1	106	62		8	3	1		97	63
Otter Creek Township	61	85	2	2		82	86	1	2	2			70	89
Pleasant Township	115	115	50	4	2	139	90	2	52	5	2		120	86
Union Township	118	90	1	1	1	123	73			4	1		126	74
Warren Township	67	60		2		74	55						81	41
Washington Township	158	137	5	2		209	106	2	7	3			183	116
White Breast Township	72	59	3	4		116	33		2	4			91	38
Total	1,672	1,536	234	40	8	3,007	1,245	12	217	42	5		1,866	1,167

PAGE

Valley Township	90	98	4	3		98	83	1	4	1			90	86
Douglas Township	101	29	1			102	28						108	25
Fremont Township	114	33	1			119	41						109	26
Pierce Township	138	83	4	2		190	90		2	2			194	67
Grant Township	71	54				63	50						69	53
Shenandoah—First Ward	143	305	9	1		138	107		17				73	162
Second Ward	206	163	11	4		174	173	1	14	5			126	230
Third Ward	221	136	15	3		222	168						141	234
Tarkio Township	111	43				115	42						106	45
Yorktown Precinct	81	30	1			88	25						83	23
Nodaway Township	133	80				132	74						127	72
Clarinda—														
First Ward—First Precinct	129	102		0		115	619	1	4	3	1		104	107
Second Precinct	127	49	3	1		163	31		2				122	59
Second Ward—First Precinct	122	60	1	2		112	73	1	7	4	1		105	65
Second Precinct	156	81	4	0		120	101		3	2	1		133	74
Nebraska Township	41	57	1			42	52		1				35	52

SEMI-OFFICIAL VOTE BY PRECINCTS

(Eighth District) Continued.

Secretary of State		Auditor of State		Treasurer of State	Attorney General		Non-Partisan Judges of Supreme Court			Railroad Commissioner	Representatives in Congress				
William S. Allen, Rep.	Wm. G. Noth, Dem.	Frank S. Shaw, Rep.	John B. Keeffe, Dem.	Wm. C. Brown, Rep.	H. E. Hansen, Dem.	H. M. Havner, R.P.	Jno. T. Clark-son, Dem.	Honore E. Deemer	W. D. Evans	Wm. Theophilus	John A. Guthor, Rep.	Jno. P. Man-atrey, Dem.	H. M. Towner, Rep.	H. B. Bracewell, Dem.	Wm. James, Soc.
35	50	34	52	24	53	38	51	42	21	14	34	52	31	52	
75	105	72	109	73	110	73	108	88	23	42	111	74	74	101	
64	58	66	58	62	59	62	60	25	27	6	63	60	63	54	
130	93	132	98	131	96	128	94	55	30	17	131	91	132	88	
134	98	128	101	130	97	127	100	39	24	12	129	99	127	93	2
97	81	92	88	91	85	87	91	73	23	62	87	87	95	82	
74	117	72	112	69	115	70	116	36	10	29	65	115	76	111	
47	41	46	40	46	42	46	42	23	07	10	47	41	49	37	2
116	209	119	208	116	209	119	207	64	42	32	119	206	122	196	4
149	182	146	184	148	182	145	185	71	66	32	148	184	149	179	8
48	64	47	67	46	67	47	66	31	27	11	66	47	49	60	
58	71	65	71	66	72	65	69	01	7	21	65	72	56	67	
40	50	39	52	38	52	33	64	28	16	18	37	52	38	45	
1,706	1,834	1,762	1,849	1,747	1,834	1,737	1,864	897	658	382	1,746	1,881	1,776	1,759	23

COUNTY.

84	32	83	33	79	36	83	35	30	24	30	34	30	33		
108	27	108	27	101	29	101	31	22	15	15	100	30	102	32	1
184	106	185	110	179	116	183	121	66	58	37	180	115	190	106	48
241	106	230	110	225	114	204	131	127	111	67	220	121	238	107	59
192	136	194	136	191	137	185	150	98	88	52	136	136	193	131	50
130	52	127	53	130	52	127	53	17	12	11	128	53	134	51	
119	94	114	100	116	96	109	103	22	16	25	109	100	121	95	14
89	59	86	58	85	58	86	59	16	11	15	84	56	89	59	1
97	56	96	55	101	55	94	61	38	35	21	97	56	108	57	8
74	66	73	68	70	65	70	66	20	13	7	70	67	72	67	2
127	81	123	82	125	81	117	89	18	19	12	118	83	126	83	5
123	74	125	76	124	75	126	74	20	28	13	131	70	126	77	
87	43	78	44	74	43	78	41	18	20	11	72	45	73	50	
196	109	192	109	194	107	192	114	47	32	30	189	111	188	116	4
55	40	37	42	36	41	37	42	8	15	16	36	37	39	38	3
1,932	1,084	1,898	1,100	1,850	1,106	1,842	1,197	577	497	346	1,827	1,114	1,931	1,162	246

COUNTY.

94	78	96	77	96	77	96	70	23	23	10	94	76	99	76	4
109	19	107	17	165	21	107	21	76	55	14	108	19	105	20	
121	19	113	19	113	17	110	17	29	28	15	109	17	110	16	
156	62	192	65	190	63	188	63	114	78	41	190	65	204	60	3
72	40	71	39	68	40	67	40	37	30	10	69	40	60	40	
122	88	123	89	121	92	120	88	70	52	46	125	88	127	90	17
211	133	198	940	199	139	209	140	163	128	54	203	138	204	144	2
230	107	249	108	243	114	238	119	301	162	42	239	110	243	114	11
112	37	108	37	103	36	105	36	42	26	18	106	36	105	36	
85	23	82	23	82	22	82	23	23	17	32	80	23	78	25	
130	62	126	62	127	62	124	62	34	25	31	123	62	123	60	
123	82	121	85	125	83	127	87	53	42	17	118	84	131	80	5
132	43	132	41	140	41	136	44	70	49	13	133	42	140	43	
113	56	115	56	110	59	106	57	28	21	25	106	57	110	55	7
160	49	137	51	155	50	148	55	61	60	18	153	51	163	42	
35	52	36	51	35	51	34	53	18	5	13	34	38	37	49	1

Name of Voting Precinct	President					Governor					Lieutenant Governor	
	Chas. E. Hughes, Rep.	Woodrow Wilson, Dem.	Allan L. Benson, Soc.	J. Frank Henry, Proh.	Arthur E. Belmer, Soc. Lab.	W. L. Harding, Rep.	E. T. Meredith, Dem.	Stephen H. Lashor, Proz.	J. W. Lennett, Soc.	Oren D. Elliott, Proh.	Arthur S. Lowler, Soc. Lab.	Ernest R. Moore, Rep.
East River Township	85	50	4		1	88	47		2		78	49
Shambaugh Township	68	46	2			56	51		2	1	58	40
Harlan Township	44	29				96	95		1		40	30
Lincoln Township	159	78	5			139	99	1	2		150	78
Morton Township	71	48				71	48				61	68
Washington Township	111	47		1		107	49		2		114	44
Colfax Township	114	90				104	92	1		6	114	78
Amity Township	148	73		19		135	94		14		141	60
Braddyville	72	56	1	1		65	60	1	1	3	67	56
Buchanan Township	44	40	1			40	39		1	1	43	33
Total	2,993	1,747	106	68	3	2,787	1,924	8	64	54	2,530	1,917

RINGGOLD

Athens	150	117	3			188	114		1	1	173	90
Beaconsfield	81	28	3			84	24		2	1	74	24
Benton	34	62	1			30	63		1	1	23	48
Clinton	111	70				92	98		1	1	116	66
Grant	84	67	4	1		91	66		3	1	92	42
Diagonal	116	92		3		110	100		2	2	111	83
Knowlton	62	61	1			54	54	1	2	2	56	49
Liberty	71	67		1		68	59	1			67	55
Lincoln	68	66	1			78	68		1		66	63
Lotts Creek	62	57	1			78	37		1		69	34
Middlefork	53	43		2		47	59	2			68	49
Monroe	28	32	2			33	25		1		28	29
Mt. Ayr	208	160	1			253	186	1	1	4	282	134
Maloy	50	84				62	72				52	76
Poe	66	60		1		72	45				77	36
Rice	79	61	1	4	1	74	55		1	3	81	41
Riley	51	21				54	28	1			46	27
Shannon	46	84	2			46	35	1	1	1	43	32
Tingley	113	91	4	2		115	94		1	7	116	75
Union	105	94	2			119	79	1	1		110	75
Washington	42	29				33	32	1			38	30
Total	1,733	1,361	26	15	1	1,786	1,363	9	17	24	1,786	1,166

TAYLOR

Athelstan	60	32		1		61	34			1	61	28
Bedford—First Ward	96	56	1			93	60		1	2	89	56
Second Ward	152	72		2		149	77		4		152	69
Third Ward	86	67	1	1		97	63	2	1	1	89	57
Bedford Township	17	25	2			22	20		2		17	21
Benton	49	53				52	63				48	64
Blockton	180	118	2	2		184	119		2		189	114
Clayton	73	69				86	45				85	53
Clearfield	134	101	5	1		109	128		5		110	100
Conway	105	69	1			127	46		1		112	53
Gay	69	56				93	35	1			72	44
Grant	29	34				49	22				44	26
Grove	74	86	2			116	42	1	2	2	90	53
Holt	77	72				106	59		1	1	96	62

SEMI-OFFICIAL VOTE BY PRECINCTS

(Eighth District)—Continued.

Secretary of State		Auditor of State		Treasurer of State		Attorney General		Non-Partisan Judges of Supreme Court			Railroad Commissioner		Representatives in Congress		
William S. Albro, Rep.	Wm. G. Noth, Dem.	Frank S. Shaw, Rep.	John B. Keeffe, Dem.	Wm. C. Brown, Rep.	H. P. Hansen, Dem.	H. M. Havner, Rep.	Jno. T. Clark-Son, Dem.	Horace E. Deemer	W. D. Evans	Wm. Theophilus	John A. Gulbet, Rep.	Jno. P. Manattrey, Dem.	H. M. Towner, Rep.	H. B. Bracewell, Dem.	Wm. James, Soc.
81	42	82	43	81	45	82	45	5	6	5	83	42	84	40	2
87	35	84	36	87	37	87	37	5	9	5	83	42	84	40	2
46	23	46	21	45	21	44	21	5	6	4	55	43	44	21	2
164	33	170	31	170	39	169	39	26	36	16	167	56	170	59	2
80	37	77	39	76	40	79	38	23	18	4	73	41	81	35	2
117	40	115	41	115	41	115	39	37	37	21	115	40	117	34	1
420	66	118	68	117	68	114	70	54	45	13	115	66	116	71	1
161	37	156	37	159	40	155	41	25	29	11	157	41	169	40	1
72	32	71	33	71	33	70	34	12	7	4	70	54	72	54	1
65	33	43	34	45	33	45	34	10	6	5	42	34	46	31	1
3,645	1,371	2,959	1,391	2,962	1,409	2,925	1,426	1,270	901	485	2,914	1,399	3,006	1,396	60

COUNTY.

187	91	180	91	181	90	169	97	22	28	25	178	93	182	92	3
80	19	78	19	81	16	81	16	6	9	4	76	20	83	18	2
30	42	31	44	29	44	30	44	7	11	6	30	44	32	41	1
119	33	121	35	122	33	120	36	30	32	13	120	54	122	68	1
83	37	89	39	87	36	87	39	17	23	14	88	37	97	36	3
135	70	129	75	130	75	126	81	51	59	29	128	75	121	83	1
64	42	63	46	62	45	62	46	32	35	19	63	44	63	43	1
73	42	76	42	75	42	75	42	30	34	15	75	42	81	42	1
72	57	68	58	69	53	67	57	35	42	15	70	57	74	50	1
72	34	72	35	70	35	70	35	4	7	7	67	39	70	33	1
61	41	57	42	58	42	55	43	24	23	1	69	42	60	41	1
33	24	31	24	32	24	31	25	14	17	10	30	28	32	24	1
304	109	301	104	300	105	294	116	109	111	64	296	107	299	116	1
54	70	52	72	53	70	52	74	18	21	27	54	72	57	70	1
77	85	76	85	78	76	76	87	20	32	15	77	84	79	86	1
92	30	91	31	85	34	90	37	7	10	11	90	34	99	29	1
45	26	45	25	45	25	41	28	7	17	12	45	24	40	25	1
50	27	49	28	50	28	49	29	28	33	5	51	26	48	29	2
137	53	134	64	129	64	127	57	51	58	26	126	56	122	61	2
122	65	117	68	118	66	113	67	26	33	9	112	66	116	69	1
43	09	43	21	43	24	42	23	12	20	8	42	23	43	23	1
1,943	669	1,908	1,008	1,898	1,006	1,867	1,048	566	670	336	1,877	1,014	1,936	1,019	17

COUNTY.

63	25	61	28	62	26	62	26	7	10	3	61	25	62	26	1
95	50	96	49	93	49	94	50	64	61	25	92	50	99	45	1
191	57	161	56	160	57	162	56	94	88	21	158	55	164	62	1
29	56	89	58	85	58	80	57	62	80	23	88	56	93	57	1
17	17	17	18	19	18	17	17	16	14	2	19	17	17	17	1
58	45	52	48	53	48	52	49	45	47	17	52	48	48	48	1
141	92	137	96	133	94	130	95	95	94	22	137	90	143	85	2
81	64	83	55	82	56	85	62	52	57	17	83	53	84	52	1
139	72	128	78	129	75	127	79	130	117	20	124	80	128	84	5
113	50	112	51	114	50	106	50	44	47	7	112	50	113	50	1
73	45	73	46	75	41	73	43	39	42	14	71	45	74	44	1
43	24	43	25	43	24	43	24	7	11	2	43	25	44	25	1
26	54	85	56	83	53	83	55	33	34	17	84	53	94	44	2
100	56	101	57	99	58	99	58	29	31	9	99	57	106	46	1

TAYLOR COUNTY

Name of Voting Precinct	President					Governor					Lieutenant Governor	
	Chas. E. Hughes, Rep.	Woodrow Wilson, Dem.	Allan L. Ben-son, Soc.	J. Frank Haily, Proh.	Arthur E. Reimer, Soc. Lab.	W. L. Hardings, Rep.	E. T. Meredith, Dem.	Stephen H. Bagner, Prok.	J. W. Bennett, Soc.	Oren D. Ellett, Proh.	Arthur S. Low-ler, Soc. Lab.	Ernest R. Moore, Rep.
Jackson	52	4				66	25				58	52
Mason	72	60				77	55				71	55
New Market	132	151	15	1	1	162	102		13	1	141	114
North Dallas	42	31	2	2		48	36			1	43	26
Nodaway	94	58	1	1		101	34		1	4	88	38
Platte	232	204	4	5		284	208		3	2	277	187
Polk	69	84	2			73	88				67	80
Ross	71	71	3			90	46				74	59
Sharpsburg	69	34	1			57	23	1	1		73	22
Washington	175	146	3			192	116		1	3	193	107
Total	2,219	1,775	44	18	1	2,465	1,537	5	34	22	2,284	1,511

UNION

Afton	145	112		3		139	119	2			129	103
Creston—First Precinct	166	179	4	5		186	174	1	2	5	173	147
Second Precinct	275	187	2	2	2	225	232		1	1	240	198
Third Precinct	120	145	6			120	159	1	3		99	151
Fourth Precinct	96	119	4			111	110		3		100	104
Fifth Precinct	212	202	1	5		223	202		2		218	189
Dodge	60	77		2		71	76		1		65	70
Beek	29	38		1		41	29		1		32	36
Cromwell	72	39	2	3		61	62		1	2	72	43
Grant	48	62	1	1		55	52	1	1		54	49
Sharon	53	36		1		33	51			1	42	32
Highland	20	52				75	59				73	49
Talmage	72	54	6	2		29	62		1	4	32	46
Thayer	43	59	2	1		57	46	1	3		58	47
Lincoln	26	46		1		40	63	1		1	37	63
New Hope	157	159		4		170	151	1	13		169	111
Platta	34	105		2		58	91		2		37	91
Pleasant	66	67				71	65	1			62	58
Sand Creek	63	102		2		102	67	2	2		82	73
Spaulding	67	54				29	63	1			72	71
Union	91	73	2	2		101	65		1		53	66
Total	2,076	1,785	30	37	2	2,162	1,963	12	15	36	2,069	1,797

WAYNE

Wright	66	83	23	3	1	86	59		20	4	1	74	65
Union	68	83	2	1	1	128	50		1			117	80
Washington	70	160		4		82	67	5	1	11		73	56
Richman	173	191	1			176	182	1	1	1		182	166
Clay	72	67		3		83	40			2		81	52
Benton	98	62				111	49					102	53
Corydon	315	290	7	4	1	323	274		5	4	1	315	278
South Fork	20	117	12			67	97		11			68	109
Walnut	73	84			1	88	70				1	76	77
Sevinour—First Ward	25	25	7	1		92	85	1	3	2		85	76
Second Ward	9	25	2			93	78		2			90	77
Third Ward	61	62	4	5		13	60	1	2	3		61	60
Seval	41	41				46	41					46	42

SEMI-OFFICIAL VOTE BY PRECINCTS

561

(Eighth District)—Continued.

Secretary of State		Auditor of State		Treasurer of State		Attorney General		Non-Partisan Judges of Supreme Court		Railroad Commissioner		Representatives in Congress			
William S. Allen, Rep.	Wm. G. North, Dem.	Frank S. Shaw, Rep.	John B. Keefe, Dem.	Wm. C. Brown, Rep.	H. P. Hanson, Dem.	H. M. Havner, Rep.	Jno. T. Clarkson, Dem.	Horace E. Deemer	W. D. Evans	Wm. Theophilus	John A. Guiber, Rep.	Jno. P. Manatrey, Dem.	H. M. Tower, Rep.	H. E. Bracewell, Dem.	Wm. James, Soc.
52	37	49	96	51	37	51	27	16	15	3	52	38	55	33	
74	52	72	53	74	52	72	55	29	29	67	53	54	82	50	
141	114	132	116	139	114	138	115	40	54	11	139	114	147	108	13
47	29	45	24	43	25	41	24	22	22	4	42	27	44	25	
94	55	96	35	93	84	95	34	122	15	6	91	84	97	34	1
301	190	300	159	107	158	232	159	143	145	65	234	159	310	148	8
71	76	65	80	67	77	66	78	35	29	22	68	79	66	73	
73	61	72	58	73	58	71	60	29	30	2	72	56	78	67	
79	19	96	16	80	18	81	81	35	23	12	79	18	81	18	1
204	100	198	105	199	104	198	107	75	79	17	196	103	217	100	
1,397	1,881	2,252	1,400	2,166	1,884	2,326	1,403	1,176	1,184	406	2,322	1,337	2,470	1,338	36

COUNTY.

150	87	149	68	147	91	152	86	82	76	17	158	86	158	86	
178	123	182	135	177	134	163	140	56	53	31	186	134	202	115	2
256	149	228	150	229	152	273	165	139	123	29	220	161	301	143	1
107	141	109	137	105	185	103	125	51	45	58	108	134	132	113	2
28	102	95	99	90	100	96	100	15	11	29	90	98	109	90	9
95	146	235	154	245	149	234	161	96	92	61	247	154	232	141	1
68	65	64	63	65	64	65	64	19	17	4	65	65	62	63	
35	21	21	22	31	31	23	30	3	7	1	22	23	34	30	
82	30	82	30	53	31	82	31	51	46	8	80	32	83	26	1
30	39	59	44	59	45	57	46	23	27	6	58	45	59	45	
60	17	58	18	56	18	49	27	33	37	9	54	21	60	19	
84	37	39	37	31	38	79	41	44	39	15	82	36	82	39	
42	42	41	42	43	41	40	42	22	25	14	41	41	42	42	1
54	47	56	47	35	47	54	47	15	14	5	59	43	54	49	1
58	54	65	54	95	56	56	56	25	21	18	91	59	96	56	
172	100	107	169	172	102	167	114	76	33	75	171	109	161	121	
90	82	82	83	91	83	72	89	37	41	17	84	83	103	73	
74	53	74	51	72	54	73	56	44	63	24	73	54	71	53	
83	65	89	65	90	64	82	87	22	29	9	88	66	93	58	1
78	72	75	74	74	74	76	74	29	34	20	74	77	78	69	
94	65	94	64	94	64	90	68	31	32	12	91	68	100	58	
2,230	1,563	2,215	1,579	2,215	1,580	2,147	1,637	922	905	469	2,201	1,594	2,340	1,481	12

COUNTY.

77	61	75	62	73	62	73	63	23	25	9	78	62	73	63	20
111	87	112	68	113	63	122	84	23	27	20	111	64	107	68	
77	89	79	90	76	90	85	81	30	31	15	77	90	83	80	1
187	156	187	160	184	160	192	153	82	96	41	185	157	185	165	1
78	56	78	55	78	56	51	53	31	54	16	77	53	78	62	
106	55	108	55	105	55	107	56	28	33	25	108	56	105	57	
326	204	326	236	327	262	347	248	172	184	74	322	206	313	232	5
96	97	98	99	98	98	97	96	15	20	9	97	96	99	94	11
79	74	77	77	77	79	75	73	26	22	15	76	77	74	79	
87	77	85	79	82	79	84	83	31	30	27	81	82	88	78	8
90	76	92	78	92	78	80	81	28	30	24	90	77	89	78	
91	60	61	50	62	50	60	61	24	26	20	62	59	62	63	1
46	42	48	40	43	40	40	39	13	17	8	47	41	47	41	

Name of Voting Precinct	President				Governor				Lieutenant Governor			
	Chas. E. Hughes, Rep.	Woodrow Wilson, Dem.	Allan L. Benson, Soc.	J. Frank Handy, Prob.	Arthur E. Reimer, Soc. Lab.	W. J. Harding, Rep.	L. T. Meurdeth, Dem.	Stephen H. Bashor, Prok. Soc.	J. W. Bennett, Soc.	Oren D. Elliott, Prob.	Arthur S. Jewell, Soc. Lab.	Ernest K. Moore, Rep.
Howard	56	52	6			67	28		3		69	44
Warren	214	147				226	153				229	138
Jefferson	70	74	1			79	56		3		73	67
Lineville	107	117		6		99	118	1	1	7	100	108
Clio	35	62	2			36	54	2	2	5	38	62
Clinton	40	41	3			52	23	2	2	4	42	27
Howard	33	46				43	30				42	45
Monroe	44	43	1	3		49	30		1	2	43	43
Total	1,935	1,935	71	92	8	2,127	1,651	14	70	59	2,036	1,741

(Eighth District)—Continued.

Secretary of State		Auditor of State		Treasurer of State		Attorney General		Non-Partisan Judges of Supreme Court			Railroad Commissioner		Representatives in Congress		
William S. Allen, Rep.	Wm. G. Noth, Dem.	Frank S. Sbau, Rep.	John B. Keefe, Dem.	Wm. O. Brown, Rep.	H. F. Hansen, D.in.	H. M. Hayner, Rep.	Jno. T. Clarkson, Dem.	Horace E. Deemer	W. D. Evans	Wm. Theophilus	John A. Gulber, Rep.	Jno. P. Manatrey, Dem.	H. M. Towner, Rep.	H. B. Bratewell, Dem.	Wm. James, Soc.
58	48	59	49	59	47	56	51	17	21	11	56	60	57	53	6
239	140	237	139	238	140	244	137	53	57	22	239	141	215	173	1
76	67	75	65	74	66	75	68	16	25	10	75	67	69	74	2
106	108	106	104	104	104	107	105	49	47	13	103	105	108	113	2
39	36	34	31	36	32	33	39	29	33	27	34	31	42	36	2
46	33	43	36	43	36	43	37	32	33	9	44	36	43	33	3
44	44	42	46	41	46	42	44	2	3	1	41	46	38	50	3
46	42	44	42	44	43	44	43	19	14	7	44	43	46	42	3
2,074	1,707	2,050	1,715	2,048	1,723	2,106	1,694	749	825	406	2,035	1,731	2,022	1,825	62

NINTH

ADAIR

Name of Voting Precinct	President				Governor							Lieutenant Governor	
	Charles E. Hughes, Rep.	Woodrow Wilson, Dem.	Allan I. Benson, Soc.	J. Frank Hamby, Proh.	Arthur E. Rimmer, Soc. Lab.	W. L. Hardink, Rep.	E. T. Meredith, Dem.	Stephen H. Bashor, Prog.	J. W. Bennett, J. Soc.	Oren D. Ellett, Proh.	Arthur S. Dowler, Soc. Lab.	Ernest R. Moore, Rep.	James J. Doty, Dem.
Adair	151	103	1	1		100	81		1	1	150	80	
Bridgewater	41	62		1		44	55			1	41	54	
Eureka	75	48				100	19				88	28	
Grand River	87	61				85	40			2	77	41	
Greenfield	268	218	11	1		275	196	1	10	1	284	176	
Grove	107	54		1		120	31	1		1	115	39	
Harrison	87	68				113	42	1			107	39	
Jackson	59	60				83	39				64	51	
Jefferson	77	37	1			109	56		2	1	102	62	
Lee	65	54		1		76	41			1	65	48	
Lincoln	89	81	1			107	54		1		104	40	
Orient	145	120	1			144	135		1		149	103	
Prussia	68	55				95	38	2			70	39	
Richland	89	85				122	41				101	58	
Stuart	53	48	1	1		67	32			1	62	38	
Summerset	238	161				274	116	1			254	125	
Summit	59	61				82	36	1			67	44	
Union	66	47	1	1		89	27	1		1	73	24	
Walnut	77	51				123	29			1	98	58	
Washington	60	67		1		68	51		1		62	48	
Total	1,922	1,609	17	10		2,347	1,345	8	16	11	2,128	1,201	

AUDUBON

Audubon Township	92	79				116	42	3			90	58
Cameron Township	83	50				107	32				96	35
Douglas Township	85	67				101	44				82	51
Extra Township	208	267	3	1	1	226	179		2	1	200	175
Creeky Township	77	64				77	51	1	1	3	77	63
Hamlin Township	67	95				108	49				88	72
Leroy Precinct—No. 1	237	144	2	1		249	126		2		248	124
Leroy Precinct—No. 2	203	175				195	183				203	164
Lincoln Township	139	64				153	47				139	53
Melville Township	80	73				80	45				85	50
Oakfield Township	130	56			1	145	29				134	37
Kimballton Precinct	27	51				29	47	4			28	46
Sharon Precinct	16	161				82	68	1			65	80
Viola Township	96	40	2	4		89	50		1	3	100	34
Total	1,581	1,247	7	6	2	1,780	987	9	6	7	1,620	1,032

CASS

Atlantic—First Ward	114	112	1			138	97				108	102
Second Ward	97	124	7			144	95		7		111	101
Third Ward	200	124	1			203	169	1	1		241	123
Fourth Ward	188	127	1			199	135		1		197	118
Bear Grove	89	62	1			117	25		1	1	99	50
Benton	70	57				96	27				70	48
Brighton	122	73	1	1		144	84		1		126	46
Cass	167	93	11			181	50		11		170	77
Edna	72	60	5			99	43		2	1	80	50

SEMI-OFFICIAL VOTE BY PRECINCTS

DISTRICT

COUNTY.

Secretary of State		Auditor of State		Treasurer of State		Attorney General		Non-Partisan Judges of Supreme Court			Railroad Commissioner		Representatives in Congress			
William S. Allen, Rep.	Wm. G. Noth, Dem.	Frank S. Shaw, Rep.	John B. Keefe, Dem.	Wm. C. Brown, Rep.	H. P. Hansen, Dem.	H. M. Hawther, Rep.	Jno. T. Clarkson, Dem.	Horace E. Deemer	W. D. Evans	Wm. Theophilus	John A. Guher, Rep.	John F. Mantrey, Dem.	Wm. R. Green, Rep.	John C. Fryor, Dem.	J. Siker, Prog.	E. R. Mitchell, Ph
162	68	154	78	152	76	153	72	105	89	72	156	70	136	92	---	1
48	57	50	47	45	45	49	48	14	14	---	47	47	52	---	---	1
82	20	87	26	87	33	28	37	27	31	11	86	28	78	46	---	---
84	35	81	37	79	33	80	37	13	14	6	84	33	77	36	---	1
317	132	306	151	305	146	302	154	128	120	85	311	139	204	149	---	---
117	37	118	37	115	38	111	40	21	37	20	114	36	116	37	---	---
117	34	108	39	109	38	110	40	85	40	21	113	27	105	41	---	---
62	58	58	59	59	54	57	55	14	15	14	62	51	60	57	---	---
103	57	94	60	94	63	92	65	26	33	9	91	65	91	68	---	---
67	44	67	44	62	46	65	45	18	20	12	65	43	63	44	---	1
147	48	106	47	98	50	95	53	35	79	49	101	50	91	58	---	---
185	88	169	91	157	90	157	89	33	27	15	158	90	158	88	---	---
62	44	59	51	59	52	56	53	14	17	20	66	50	62	50	---	---
16	64	81	73	83	73	84	69	25	25	13	87	70	81	80	---	---
58	36	58	36	59	36	59	36	17	15	12	59	34	56	39	---	---
253	122	251	122	244	125	236	129	56	61	71	243	124	215	131	1	---
70	42	67	45	64	44	63	46	23	21	23	63	45	60	53	---	---
26	28	28	28	31	25	31	25	18	21	10	22	21	27	23	---	1
26	61	31	65	83	61	91	64	37	39	36	31	66	62	62	---	---
66	46	62	48	63	48	63	48	9	7	5	64	47	62	49	---	---
2,214	1,109	2,121	1,178	2,101	1,178	2,075	1,197	731	727	446	2,125	1,136	2,058	1,256	7	5

COUNTY.

91	57	89	67	86	67	87	62	34	38	28	88	57	90	65	---	---
96	37	84	35	89	41	91	35	25	28	20	90	36	97	37	---	---
90	49	80	46	78	47	82	50	21	31	17	81	48	96	41	---	---
212	172	202	178	202	181	199	180	127	115	58	202	179	206	197	---	1
81	49	75	52	74	55	76	53	24	23	12	78	53	81	53	---	---
78	78	77	78	77	79	79	78	46	44	30	74	75	90	70	---	---
248	125	242	126	240	129	238	121	118	97	37	244	122	237	122	---	---
216	151	212	155	208	165	207	161	108	92	46	215	158	224	161	---	---
129	57	132	59	114	50	123	58	40	39	37	123	62	132	61	---	---
54	82	80	54	84	52	82	54	29	23	13	82	54	82	58	---	---
185	89	131	89	126	47	129	41	30	32	21	128	42	135	43	---	---
28	44	38	46	25	48	27	47	12	8	9	27	47	31	45	5	---
77	71	72	75	60	89	63	84	48	48	28	67	81	75	79	---	---
104	34	109	53	101	34	99	36	41	44	17	96	37	99	38	---	---
1,678	1,014	1,622	1,035	1,562	1,121	1,522	1,060	726	664	382	1,602	1,000	1,636	1,070	3	1

COUNTY.

106	81	105	100	101	103	104	97	47	40	49	109	98	90	114	---	---
10	90	99	99	100	103	94	102	3	31	41	99	96	98	122	---	---
222	96	247	100	238	104	246	99	130	112	70	243	97	229	102	1	---
206	109	206	109	208	106	207	106	181	97	100	206	106	183	134	---	---
105	44	101	49	98	50	97	52	36	29	14	94	51	89	63	---	---
72	47	71	46	60	48	66	52	18	19	22	70	48	61	52	---	---
155	46	129	63	127	56	124	55	32	36	27	126	52	127	52	---	---
178	71	172	77	169	79	168	77	20	23	11	173	72	172	89	---	---
86	50	75	60	78	62	76	50	14	16	9	77	50	72	66	---	1

CASS COUNTY

Name of Voting Precinct	President				Governor						Lieutenant Governor	
	Charles E. Hughes, Rep.	Woodrow Wilson, Dem.	Allan L. Benson, Soc.	J. Frank Handy, Proh.	Arthur E. Reimer, Soc. Lab.	W. L. Harding, Rep.	E. T. Meredith, Dem.	Stephen H. Bashor, Prog.	J. W. Bennett, Soc.	Oren D. Ellett, Proh.	Arthur S. Dowler, Soc. Lab.	Ernest B. Moore, Rep.
Franklin	134	75	1	1		159	53		1	1	142	58
Grant	871	145	1			237	144				374	141
Grove	93	66				113	44				99	49
Lincoln	73	46				103	21		1		90	28
Massena	175	117	1			190	101	1			184	91
Noble	102	55	1			149	15	1			115	28
Pleasant	270	133	12			288	146	3	11	1	261	140
Pymosa	100	65	1	1		133	32		3	3	104	50
Union	152	126	7	3		195	99	2	3	2	163	103
Victoria	68	73		1		115	29				78	54
Washington	62	59		1	1	77	47				67	56
Total	2,768	1,801	51	9	1	3,220	1,455	7	40	10	2,900	1,512

GUTHRIE

Baker	68	68				97	41				90	43
Bear Groves	78	65				93	47	1	4	1	92	42
Beaver	180	173	1	1		173	173		3		197	141
Cass—Panora	241	156	1	1	1	262	165			2	284	140
Cass—Yale	79	31	1	1		95	18			3	86	17
Dodge	213	40	1	2		209	60		1	5	204	49
Grant	83	54				100	37		1		82	43
Highland	174	146	6	5	1	212	105	1	4	1	197	100
Jackson	63	70	6	3		82	58		6	4	84	53
Orange	78	32				82	29				73	27
Penn	56	30		3		41	25	1	1	2	43	19
Richland—Jamaica	107	83	1			123	53		1		107	61
Richland—Yale	54	29	2	1		63	20		1		61	14
Seeley	67	71	3			92	44		3	3	76	46
Stuart—First Ward	69	97	2			111	57		1		81	70
Stuart—Second Ward	88	56		1		90	50			1	92	44
Stuart Township	29	20		2		27	15	1	2	3	22	9
Thompson	101	162	4			212	103	1	4		173	110
Union	51	50		1		77	24	1	2		67	28
Valley	304	297	10	7		359	229	2	7	11	361	208
Victory	90	85				123	44				108	50
Total	2,316	1,805	37	28	2	2,699	1,413	8	41	36	2,537	1,320

HARRISON

Harrison	262	212	1	3		276	205				261	203
Lincoln	69	47				71	42				70	49
Allen	62	71				76	49				64	54
Jackson	101	115	2	1		97	114		2		91	111
Little Sioux	97	126	3	1		111	102			2	103	96
Douglas	62	76	1	1		71	57		1	1	59	68
Boyer	273	242	4	12		243	251	1	4	7	278	213
Magnolia	178	149	4	3		188	134		3	1	196	122
Raglan	41	81	7			40	78	1	4		39	78
Morgan	107	90	5	2		110	86			1	110	83
Cass	39	99	2			131	63	1	1		102	84
Jefferson	388	288	7	9		244	327		4	3	391	287
Calhoun	51	64	1			54	69		1		54	66

SEMI-OFFICIAL VOTE BY PRECINCTS

(Ninth District)—Continued

Secretary of State		Auditor of State		Treasurer of State		Attorney General		Non-Partisan Judges of Supreme Court			Railroad Commissioner		Representatives in Congress			
William S. Allen, Rep.	Wm. G. Noth, Dem.	Frank B. Shaw, Rep.	John B. Keeffe, Dem.	Wm. C. Brown, Rep.	H. P. Haansen, Dem.	H. M. Hayner, Rep.	Jno. T. Clarkson, Dem.	Horace E. Deemer	W. D. Evans	Wm. Theophilus	John A. Guther, Rep.	John P. Manastrey, Dem.	Wm. R. Green, Rep.	John C. Pryor, Dem.	J. Sizer, Prog.	E. R. Mitchell, Ph
188	62	189	62	186	65	135	84	42	27	23	136	61	130	70		1
267	128	285	180	272	133	267	125	96	74	63	232	130	275	123		
97	49	94	52	82	49	94	29	24	55	24	68	47	87	59		
91	29	90	33	90	29	89	29	19	14	16	91	23	85	31		
187	91	123	95	185	92	185	90	65	62	32	158	87	121	95		
119	30	113	32	113	32	110	29	22	46	40	109	36	102	44		
310	106	304	108	295	113	274	123	166	144	38	297	116	239	132		1
103	54	96	58	99	57	99	55	23	43	20	97	57	100	63		
162	105	157	106	150	112	152	110	88	23	29	149	105	120	150		1
79	51	71	55	74	53	71	57	25	19	15	69	57	70	63		1
62	62	64	57	66	53	60	60	26	24	20	53	61	64	67		1
2,276	1,414	2,203	1,468	2,260	1,489	2,324	1,500	1,023	666	677	2,899	1,455	2,729	1,079	1	

COUNTY.

88	47	66	45	85	44	84	47	31	35	18	85	43	76	55		
93	43	92	43	90	44	94	41	54	30	17	94	42	85	31		1
206	126	201	131	202	132	186	143	141	155	42	201	122	156	129		
226	122	225	118	223	114	224	117	99	97	44	220	117	270	125		
88	16	86	16	82	17	81	19	23	23	20	84	16	83	17		
224	27	221	27	221	29	217	31	120	128	25	221	27	220	29		1
79	44	74	45	68	49	64	47	3	37	25	70	43	67	57		
197	95	196	101	192	100	185	110	32	44	20	120	105	127	103		
87	53	87	51	83	52	84	53	20	16	5	89	49	83	52		2
71	27	77	26	71	25	75	24	32	43	11	75	23	68	27		
45	18	44	18	44	19	43	19	10	14	8	44	19	40	22		1
111	56	106	55	104	57	107	54	25	29	24	106	56	101	59		
56	18	56	19	57	18	57	18	17	23	30	56	18	54	20		1
77	51	74	49	71	50	67	53	18	20	27	71	46	71	54		
76	66	77	67	73	71	73	73	44	62	29	77	70	74	71		
99	36	98	36	97	36	95	41	64	59	19	99	35	95	42		
30	11	29	11	29	12	30	13	21	22	6	30	12	26	15		2
185	112	175	112	171	113	169	129	78	81	29	177	111	171	123	1	
65	27	64	30	63	29	64	29	6	5	2	62	31	59	34	1	
371	153	364	197	368	201	366	204	205	183	133	356	200	234	227		2
102	36	102	36	102	36	98	56	12	27	15	96	56	87	63		
2,634	1,240	2,594	1,251	2,548	1,277	2,511	1,313	1,074	1,127	560	2,525	1,219	2,452	1,236	2	11

COUNTY.

271	204	279	204	268	201	266	193	82	22	28	269	204	248	211		
71	29	67	45	65	44	69	33	10	8	6	68	29	66	42		
63	57	63	57	62	56	61	50	20	13	9	63	56	63	57		
105	96	106	97	102	97	105	96	36	31	15	98	96	104	106		1
104	92	105	93	104	97	102	98	27	26	12	105	97	94	100		
62	66	68	68	66	65	68	67	29	25	16	61	65	63	66		
303	191	292	195	297	195	298	201	173	133	66	293	194	288	306	1	9
187	121	180	121	188	121	190	119	89	80	38	192	117	180	137		2
36	73	40	73	38	76	39	75	16	19	8	39	74	39	31		
110	94	109	85	109	81	132	84	33	38	19	111	83	104	92		1
93	85	90	82	88	91	88	91	35	25	33	87	92	97	90		
408	261	405	263	399	264	401	283	251	220	90	404	262	385	264		2
57	33	55	36	53	36	52	35	18	19	15	53	36	52	35		

HARRISON COUNTY

Name of Voting Precinct	President					Governor					Lieutenant Governor	
	Charles E. Hughes, Rep.	Woodrow Wilson, Dem.	Allan L. Evans, Soc.	J. Frank Hanly, Proh.	Arthur E. Reimer, Soc. Lab.	W. L. Harding, Rep.	E. T. Meredith, Dem.	Stephen H. Basbor, Prok.	J. W. Bennett, Soc.	Oren D. Ellett, Proh.	Arthur S. Dowler, Soc. Lab.	Ernest R. Moore, Rep.
Taylor	94	123	2	2		104	96	2	1		85	106
Clay	86	79				43	64		3		30	61
Washington	153	137	2			184	90	2	3		155	110
Union	69	99	2		1	77	85	2	2		78	85
Lagrange	56	97	7	2		73	85		6		50	88
St. John	81	135	7	2	1	96	125		4	2	87	125
Missouri Valley—First Ward	98	142	9	1		162	128		10		98	125
Second Ward	73	145	12	2		89	126		9		88	125
Third Ward	110	219	15	7		150	181		23	3	138	172
Cincinnati	53	58	2			70	54	2	1		62	63
Total	2,670	3,932	66	49	2	2,797	2,622	7	80	25	2,711	2,370

MILLS

Henderson	80	80		4		79	65	1	2		79	67
Benton	46	68		2		39	65		2		45	56
Ingraham	119	128				119	118	2			113	114
Mineola	35	86				75	45				41	70
West Oak	79	82	3			85	72		1	1	70	79
St. Marys	13	30				16	17				13	14
Pleatville	107	135	2			118	120	1	1	3	104	119
Glenwood	277	288	15	5	1	333	270	1	2	2	384	251
Center	97	70	3	1		37	77	1	2		99	61
Silver Creek	68	33		1	1	58	28	1			62	30
Malvern	179	124	3	3		158	121		3	3	172	96
Hastings	90	97	7	1		96	88	2	7	1	91	83
Emerson	116	67	1	5		116	66	2	3	6	121	50
Deer Creek	78	55	2		1	79	50	1	1		80	46
White Cloud	81	70	2			76	69				81	60
Rawles	84	115		5		74	119	2	1	5	81	112
Lyons	68	72				64	67	2			65	58
Total	1,707	1,600	38	27	3	1,716	1,456	16	25	31	1,701	1,369

MONTGOMERY

Douglas Township	108	89	2	1		127	70		2	1	113	65
East Township	94	54	1	1	1	94	59		3	1	97	39
Elliott Precinct	91	3	1			88	62		2	10	94	83
Frankfort Township	131	30	6	1		127	34		1		127	24
Garfield Township	67	64				64	61		1	6	63	53
Grant Township	90	45				91	43	1	1		99	27
Lincoln Township	99	59	2			97	51		3		97	46
Pilot Grove Township	87	64	1			88	47	3	2	2	94	45
Red Oak Township	98	84		1		93	70	1			84	63
Red Oak—First Ward	191	181	17	2		217	152	1	12	7	183	141
Second Ward	230	118	9	3		264	147		4	3	123	108
Third Ward	234	116	3			235	161				277	116
Scott Township	274	60	2	2		261	81		2		263	57
Sherman Township	48	60	2			45	61		1	3	40	17
Villisca—First Ward	74	108	15	1		95	115	1	16		103	100
Second Ward	61	25	1	3		71	35		1		53	28
Third Ward	69	24	13		2	76	32		9	2	68	46

SEMI-OFFICIAL VOTE BY PRECINCTS

(Ninth District)—Continued.

Secretary of State		Auditor of State		Treasurer of State		Attorney General		Non-Partisan Judges of Supreme Court			Railroad Commissioner		Representatives in Congress			
William S. Allen, Rep.	Wm. G. Noth, Dem.	Frank S. Shaw, Rep.	John B. Keefe, Dem.	Wm. C. Brown, Rep.	H. P. Hanson, Dem.	H. M. Havner, Rep.	John T. Clarkson, Dem.	Horace E. Deemer	W. D. Evans	Wm. Theophilus	John A. Guiber, Rep.	John P. Manattrey, Dem.	Wm. R. Green, Rep.	John C. Pryor, Dem.	T. Sizer, Prog.	Z. R. Mitchell, Pt.
1345	108	98	105	102	97	99	98	23	10	18	100	108	100	107		1
1346	108	97	105	102	97	99	98	23	10	18	100	108	100	107		1
1347	134	134	128	128	128	125	136	77	79	73	126	135	118	119		1
1348	84	77	88	88	82	78	83	38	41	23	75	82	73	90		
1349	80	64	89	89	81	82	82	34	37	15	65	80	64	85		
1350	119	85	121	121	120	125	125	54	50	30	80	126	87	124		2
1351	122	100	131	100	131	101	130	47	45	28	89	131	100	136		
1352	120	85	125	84	128	83	126	66	61	37	88	122	85	125		2
1353	159	141	108	141	150	143	167	84	71	15	141	163	148	173		2
1354	58	64	62	68	62	65	61	28	36		63	63	67	64		2
2,800	2,460	2,750	2,521	2,707	2,521	2,715	2,496	1,375	1,167	657	2,721	2,480	2,696	2,739	3	2

COUNTY.

88	64	79	67	80	68	81	68	82	49	41	78	67	84	63		
46	56	49	53	51	51	51	43	32	32	14	49	53	46	56		1
115	112	115	114	115	115	115	113	102	67	65	113	113	111	120		
84	80	85	79	84	80	84	78	49	12	53	85	79	81	83		
73	80	68	82	70	80	66	80	60	38	51	69	81	64	86		
12	14	11	15	12	15	12	14	4		3	12	14	13	19		
106	116	106	117	106	115	106	117	77	40	61	104	115	102	120		1
292	241	291	241	291	242	292	243	317	170	123	287	242	287	249		2
101	99	101	98	102	97	102	98	61	37	37	99	60	96	96		
66	25	66	25	66	26	65	26	20	17	12	65	26	70	25		1
180	88	176	92	177	90	177	89	115	77	40	174	91	171	105		1
91	84	92	83	92	83	86	86	65	45	18	88	85	89	94		1
120	51	122	46	127	47	126	47	95	67	17	127	47	122	53		1
78	44	75	46	76	47	74	46	53	32	18	75	47	78	44		1
83	60	81	60	81	60	81	60	40	32	14	85	61	84	59		
84	108	84	107	83	108	83	108	56	28	19	83	109	87	106		2
64	57	64	56	64	56	64	56	37	37	28	61	57	63	56		2
1,730	1,338	1,715	1,344	1,725	1,337	1,716	1,359	1,277	751	565	1,704	1,347	1,700	1,368	6	9

COUNTY.

121	60	117	62	114	65	114	66	129	82	60	113	62	111	68		
109	28	102	28	104	37	105	38	85	24	6	97	23	95	41		
100	56	101	57	99	56	101	56	106	61	14	96	59	100	57		1
136	18	134	19	130	22	132	18	108	60	26	131	17	122	24		1
73	26	72	46	71	45	74	45	91	39	16	70	48	67	54		1
98	48	94	29	94	29	90	29	65	42	18	90	30	86	36		
105	36	102	41	104	39	100	37	111	33	94	102	33	97	41		
106	34	100	36	101	35	97	37	57	70	25	100	36	99	41		
107	51	105	51	103	62	102	53	104	68	29	103	49	93	63		
92	136	194	142	190	141	186	140	218	101	48	191	133	182	162		1
235	123	229	121	237	123	235	123	280	121	40	227	123	216	181		
200	86	300	80	298	80	280	97	283	18	59	290	55	280	97		
285	41	282	43	278	43	272	43	222	105	30	276	56	280	41		
78	44	76	46	75	46	76	41	78	68	23	73	44	66	32		
119	84	117	83	113	80	114	87	73	49	15	100	82	117	80		1
56	26	60	20	61	19	57	21	67	31	16	50	20	58	23		
75	59	74	39	72	40	71	41	51	35	12	73	41	69	43		3

MONTGOMERY COUNTY

Name of Voting Precinct	President					Governor					Lieutenant Governor	
	Charles E. Hughes, Rep.	Woodrow Wilson, Dem.	Allan L. Benson, Soc.	J. Frank Hanly, Prob.	Arthur F. Reimer, Soc. Lab.	W. L. Harding, Rep.	F. T. Meredith, Dem.	Stephen H. Bashor, Prog. Soc.	J. W. Bennett, Soc.	Oren D. Ellett, Prob.	Arthur S. Dowler, Soc. Lab.	Ernest R. Moore, Rep.
Washington Township	306	61	5			323	40	1	4		111	45
West Township	81	81				78	77				75	74
Total	2,383	1,431	82	18	3	2,297	1,422	9	56	29	2,320	1,732

POTTAWATTAME

Council Bluffs--												
First Ward--First Precinct	261	338				306	255	1	12	2	296	282
Second Precinct	307	375	17	18		310	376		7	4	325	242
Second Ward--First Precinct	233	247	5			291	200		5		282	253
Second Precinct	160	306	1	7	2	311	265	1	8	1	261	266
Third Ward--First Precinct	257	280	10	2		208	221				231	228
Second Precinct	146	217	8	4		199	169	1	9	2	186	177
Fourth Ward--First Precinct	216	181	1	7		232	107		1	2	236	156
Second Precinct	123	131	21	1		220	151	2	18	1	181	173
Fifth Ward--First Precinct	580	473	24	6	1	370	368	3	16	4	335	374
Second Precinct	123	170	15	3		162	113		11	1	122	162
Third Precinct	135	183	9	1	1	165	147		7	1	160	138
Sixth Ward--First Precinct	280	357	18	5		304	312	3	8	5	292	297
Second Precinct	197	301	20	3	2	233	324	1	21	2	226	280
Third Precinct	18	55	1			31	42		1		29	35
Belknap	264	158		11		242	169			5	263	129
Boomer	94	101				111	89				105	87
Carson	168	108		4		150	117				163	97
Center	93	44	1			88	51		1		86	49
Crescent	48	102	5	1		66	80		4	1	50	79
Garner	98	122				99	113				93	113
Lake	29	57	2	1	1	40	47		1	1	32	48
Grove	90	69	2			85	52		3		82	45
Hardin	59	42				51	51		1		53	42
Hazel Dell	95	97	1	1		83	102		2	1	89	94
James	97	42				94	45			1	98	35
Kane (outside)	33	16				31	17				33	16
Keg Creek	57	48				58	50				16	46
Knox	287	208	6	4		271	240	1	4		284	203
Layton	219	131	3			245	102		1		220	111
Lewis	107	122	1		1	125	94		3		107	90
Lincoln	59	64				76	43		3		61	80
Macedonia	98	85	2			100	77	1			93	75
McClelland	51	66	2			59	57		2		54	55
Minden	169	80	2			190	43		1		168	64
Neola	145	229		2	1	167	187	3		2	150	190
Norwalk	100	125	3	2		135	84		1	2	119	84
Pleasant	79	59	1			95	82				79	58
Rockford	51	79				42	79	1	1		48	72
Honey Creek	27	58				29	54				28	54
Silver Creek	62	44				53	33	1			54	23
Treynor	78	25	3			94	18		1		78	20
Valley	132	105				123	111	2			118	98
Washington	88	64				87	46				82	43
Waveland	92	48				84	44		2	2	87	38
Wright	92	34				85	39	1	4		87	34
York	81	48	4			83	36				82	37
Total	5,092	6,263	187	78	9	6,790	5,325	22	159	58	6,428	5,300

SEMI-OFFICIAL VOTE BY PRECINCTS

(Ninth District)—Continued.

Secretary of State		Auditor of State		Treasurer of State		Attorney General		Non-Partisan Judges of Supreme Court			Railroad Commissioner		Representatives in Congress			
William S. Allen, Rep.	Wm. G. Noth, Dem.	Frank S. Shaw, Rep.	John B. Keefe, Dem.	Wm. C. Brown, Rep.	H. P. Hansen, Dem.	H. M. Havner, Rep.	Jno. T. Clarkson, Dem.	Horace E. Desmer	W. D. Evans	Wm. Theophilus	John A. Gulher, Rep.	John P. Manatrey, Dem.	Wm. R. Green, Rep.	John C. Pryor, Dem.	J. Sizer, Prog.	E. R. Mitchell, Pa
114	45	114	44	111	47	112	46	106	94	14	112	44	110	48	---	1
79	72	79	71	76	73	73	69	68	61	40	78	64	71	73	---	---
2,496	1,051	2,462	1,077	2,428	1,068	2,330	1,102	2,800	1,289	551	2,356	1,022	2,233	1,181	8	8

COUNTY.

304	270	291	274	294	275	287	280	942	135	196	292	277	285	306	1	1
851	222	348	236	234	227	332	229	374	182	215	393	223	310	275	---	2
292	201	295	196	296	195	296	195	225	157	133	293	196	252	242	---	1
232	286	244	282	245	278	231	278	198	143	137	246	285	268	305	1	1
296	228	292	221	288	222	277	264	273	198	150	281	227	268	274	---	---
177	187	174	188	178	186	172	187	130	100	94	168	180	183	200	---	1
231	157	227	166	226	154	226	158	223	161	113	223	182	197	197	---	1
182	185	157	185	160	183	148	197	101	80	78	150	192	164	196	1	---
340	354	337	366	340	362	328	371	232	181	194	324	367	306	416	2	---
135	120	124	120	126	121	125	125	61	56	42	120	123	122	136	1	---
169	130	164	140	168	134	151	140	81	56	57	169	130	154	158	---	---
293	239	298	292	300	280	295	285	167	140	98	291	284	284	314	3	---
235	209	235	211	233	207	229	220	156	128	88	226	219	194	278	2	---
28	38	27	37	28	40	27	40	42	30	28	27	38	22	49	---	---
277	116	282	118	280	116	274	124	220	198	47	276	117	275	128	---	8
102	80	97	93	97	91	97	91	---	---	---	95	92	98	97	---	---
170	92	168	95	168	93	168	96	162	144	57	169	92	168	96	---	2
94	42	94	42	92	43	92	41	71	66	16	93	42	94	43	---	---
48	81	48	81	42	82	41	84	75	87	41	93	107	83	122	---	1
95	107	94	108	96	108	92	109	75	87	41	93	107	83	122	---	---
33	45	31	48	31	60	32	48	13	11	10	30	49	36	49	---	1
86	45	85	44	84	44	82	47	80	64	24	84	47	85	45	---	---
61	34	59	37	62	34	60	35	46	40	22	62	24	53	43	---	---
92	87	96	84	94	87	90	88	68	42	30	93	82	88	95	---	1
102	34	96	38	98	35	96	37	61	45	33	100	34	94	37	---	---
32	15	39	16	33	15	33	16	29	28	8	32	15	34	15	---	---
56	44	53	46	53	48	55	48	34	20	24	52	46	59	42	---	---
276	210	273	210	247	236	261	225	185	142	117	262	217	251	241	1	---
217	118	199	130	203	132	189	133	97	64	113	197	125	196	143	---	---
113	94	111	95	109	96	104	96	63	49	38	102	97	103	106	1	---
58	51	56	52	57	54	59	49	30	18	22	58	51	51	60	---	---
100	70	98	76	96	71	94	71	84	67	18	98	70	89	84	1	---
65	51	53	55	52	55	40	58	37	20	11	50	57	44	62	---	---
145	81	145	79	141	86	145	82	50	32	64	149	77	122	109	---	---
147	198	138	208	146	199	143	202	175	124	158	143	200	170	224	---	---
120	23	104	97	111	98	107	92	77	45	48	107	93	117	89	---	1
72	58	71	56	71	60	70	56	45	27	51	72	56	65	67	---	---
51	68	50	70	49	71	49	69	26	25	19	51	69	46	74	1	---
29	54	27	56	27	55	27	55	18	11	9	27	54	23	60	---	---
56	26	54	28	54	28	57	45	29	19	8	56	28	48	36	1	---
80	24	72	30	69	32	68	33	30	10	24	72	30	68	52	---	---
127	91	125	00	122	89	122	82	77	60	49	122	91	121	96	---	---
84	48	84	44	82	46	80	46	37	25	27	82	46	77	51	---	---
96	28	96	27	98	28	94	28	59	44	24	94	26	86	81	---	2
97	26	94	26	95	27	97	27	46	27	23	93	26	96	26	---	---
88	31	81	35	84	34	82	34	61	37	45	81	33	81	36	---	---
6,511	5,073	6,381	5,187	6,287	5,203	6,254	5,291	4,627	3,492	2,725	6,288	5,199	5,967	5,899	16	25

Name of Voting Precinct	President					Governor					Lieutenant Governor	
	Charles E. Hughes, R. P.	Woodrow Wilson, Dem.	Allan L. Benson, Soc.	J. Frank Hanly, Iron.	Arthur E. Reimer, Soc. Lab.	W. L. Harding, Rep.	E. T. Meredith, Dem.	Stephen H. Bashor, Prog. Soc.	J. W. Bennett, Soc.	Oren D. Ellett, Prob.	Arthur S. Dowler, Soc. Lab.	Forest R. Moore, Rep.
Botna	30	38			8	30	44		1	1	34	33
Irwin	100	56			5	98	63			4	98	54
Greeley	73	57				85	45				78	56
Union	99	188	1			153	89		1		102	182
Grove	58	84	1			59	51	1	1		75	88
Washington	48	132				108	79	1			59	139
Westphalia—First Precinct	35	109				76	89				80	106
Second Precinct	67	48				93	29	1			51	53
Douglas	99	79	3			111	70		1		111	71
Polk	50	58				84	51				80	57
Jackson	54	111				106	67	2			84	88
Center	98	63	1			108	43		1		99	40
Herlan—First Ward	91	76	4			102	66	1			97	60
Second Ward	108	109	7			125	100		2		119	90
Third Ward	82	82	2		1	60	54	1		3	95	77
Fourth Ward	85	93	1	1		88	87			1	99	83
Lincoln	78	80				107	56				99	60
Cass	84	140				185	92	3			92	129
Tennant	38	36				38	38		1		37	37
Shelby	141	114	1	2		115	101		1	5	142	111
Fairview	57	102				97	57	1	1		76	71
Monroe	100	66				122	44				123	51
Rorbeck	32	33				50	17				42	32
Elk Horn	119	96	4	1		141	82		3	1	126	83
Total	1,823	2,010	25	12	1	2,344	1,546	11	12	16	2,053	1,795

COUNTY--(Ninth District).

Secretary of State		Auditor of State		Treasurer of State		Attorney General		Non-Partisan Judges of Supreme Court			Railroad Commissioner		Representatives in Congress			
William S. Allen, Rep.	Wm. G. Noth, Dem.	Frank S. Shaw, Rep.	John B. Keefe, Dem.	Wm. C. Brown, Rep.	H. P. Hansen, Dem.	H. M. Harvey, Rep.	Jno. T. Clarkson, Dem.	Horace E. Deemer	W. D. Evans	Wm. Theophilus	John A. Guiber, Rep.	John P. Mantre, Dem.	Wm. R. Green, Rep.	John C. Fryor, Dem.	J. Sizer, Prog.	F. R. Mitchell, Ph.
31	32	33	33	31	36	31	35	15	11	4	29	35	33			
108	49	102	61	68	58	101	52	20	19	11	100	62	69			
78	53	71	65	62	57	70	70	22	24	11	71	55	71	54		
62	130	96	131	91	135	91	136	23	17	21	96	134	75	155		
64	77	64	77	60	73	62	77	16	17	14	61	78	55	86		
43	153	39	158	42	155	44	154	28	23	25	41	156	15	123		
16	122	11	131	15	125	16	124	17	23	22	15	123	13	130		
23	78	20	89	23	85	22	80	7	5	78	23	80	25	81		
100	73	107	72	109	74	107	74	46	39	14	107	72	103	82		
90	47	89	49	83	54	84	52	22	23	8	85	52	28	49		
73	95	71	97	69	101	71	97	27	27	24	71	97	96	115	2	
101	46	100	47	99	49	99	48	23	17	10	99	48	92	54		
94	69	94	69	97	70	93	73	40	20	20	99	71	86	78	1	
120	96	117	96	117	95	118	95	65	48	38	115	95	100	107	2	
97	70	93	74	93	77	93	77	44	45	23	96	73	90	81		
98	79	91	80	93	82	96	81	40	29	18	94	80	90	92		1
85	68	85	67	83	69	80	71	21	21	10	79	71	71	86		
84	138	71	150	74	147	75	142	47	32	00	76	142	69	154	2	
89	34	35	37	26	36	37	26	14	17	13	36	36	36	39		
149	100	147	108	132	107	143	110	79	62	31	143	105	139	121	1	
74	77	70	79	70	79	70	79	30	33	18	69	79	64	87		
114	44	111	52	110	62	103	57	43	45	12	109	54	107	57		
37	26	35	29	35	30	35	23	23	20	12	35	29	34	30		
141	74	131	82	96	91	126	83	59	40	15	128	87	135	67		1
1,905	1,828	1,583	1,511	1,232	1,956	1,875	1,923	778	687	532	1,876	1,908	1,774	2,075	12	6

TENTH

BOONE

Name of Voting Precinct	President					Governor					Lieutenant Governor	
	Chas. E. Hughes, Rep.	Woodrow Wilson, Dem.	Allan L. Benson, Soc.	J. Frank Hanly, Proh.	Arthur E. Bennett, Soc. Lab.	W. L. Harding, Rep.	E. T. Meredith, Dem.	Stephen H. Bashor, Prog.	J. W. Bennett, Soc.	Oren D. Ellett, Proh.	Arthur S. Dowler, Soc. Lab.	Ernest B. Moore, Rep.
Amesqua Township	82	16	2			36	23		2		71	16
Beaver Township	82	53		1		94	46	3			85	50
Beaver Village	41	7				40	10	1			35	6
Boone—First Ward	142	205	34	1	2	232	101	23	3	1	174	114
Second Ward	223	284	42	5	3	290	207	12	51	3	291	182
Third Ward	265	184	20	10		237	160	6	22	6	274	83
Fourth Ward	222	262	35	9	5	333	188	10	27	9	301	137
Fifth Ward	981	132	42	11	3	204	115	1	32	11	187	67
Cass Township	28	4				34	42			1	27	63
Colfax Township	31	60	1	1		90	68	2		2	72	89
Des Moines Township	99	123	13	4	1	114	110	6	8	4	106	84
Dodge Township	79	117	2			132	74	7	1		86	83
Douglas Township	209	183	23	5		217	182	9	18	3	213	123
Fraser Village	10	45	15	1	1	36	25	3	15	2	14	13
Garden Township	102	47		3		163	54	4	2	2	104	31
Grant Township	175	38	3	2		152	70	2	1	3	177	24
Harrison Township	74	78	2	2		106	44	2	2	2	79	66
Hickory Grove	14	35	2			30	18	2	2		30	23
Jackson Township	102	57	1	1		122	45	2		3	116	44
Luther	27	25	2			34	28	1	2	1	26	17
Marcy Township	77	91	1	1	1	84	54	4	1	1	88	36
Molingona	44	89	3	1	1	48	35	3	2	6	36	22
Ogden	208	141	7	5	2	199	152	8	7	1	217	105
Peoples Township	82	50		1		80	32	2		3	86	38
Pilot Mound Township	113	48	7	2		100	62	1	5	1	116	20
Union Township	102	53	6	2		110	45	5	3	3	111	32
Worth Township	51	10	3	2		58	9		1		51	7
Total	2,955	2,358	256	76	19	3,381	2,007	100	231	71	3,147	1,503

CALHOUN

Lincoln	232	201	24	4		226	142	3	21	7	242	150
Sherman	73	75		1		96	20	1			83	30
Butler—First Precinct	187	97	1			226	62	1			188	68
Second Precinct	62	29		1		67	23		1	1	58	29
Williams	54	66	1			80	33		1		63	46
Garfield	48	69	1		1	66	60		1		57	66
Twin Lakes—First Precinct	362	163	1	8		343	169			5	336	155
Second Precinct	32	47	1			46	22	1	1		40	19
Center	67	89	2			104	28		4	2	97	29
Greenfield	104	62	2	3	1	113	50				102	40
Cedar—First Precinct	74	40	5	3		78	36		5		75	25
Second Precinct	71	23	2			72	26	1	5		65	17
Logan	51	53	1			109	25				90	32
Lake Creek	55	60	2	2		74	62		2	2	67	42
Elm Grove—First Precinct	38	57				22	22				38	50
Second Precinct	34	28	6	1		39	29		2	2	45	20
Jackson	58	48	8			54	58	1		1	57	30
Lake City—First Precinct	31	45	4	2		66	54	1	4	4	78	36
Second Precinct	72	51	4	1		77	60		5	1	86	39
Third Precinct	53	41	6			59	31		5	1	54	29
Fourth Precinct	80	61	3	5		63	73		3	1	65	37
Calhoun	56	21	1	1		35	43	1	2	2	45	27
Union	163	86	1	3		159	90		1	1	159	69
Reading	142	49		4		132	55			2	133	43
Total	2,279	1,515	66	42	2	2,502	1,280	10	68	35	2,324	1,128

DISTRICT.

COUNTY.

Secretary of State		Auditor of State		Treasurer of State		Attorney General		Non-Partisan Judges of Supreme Court		Railroad Commissioner		Representatives in Congress					
William S. Allen, Rep.	Wm. G. Noth, Dem.	Frank S. Shaw, Rep.	John B. Keefe, Dem.	Wm. C. Brown, Rep.	H. P. Hansen, Dem.	H. M. Hayner, Rep.	Jno. T. Clark, Rep., Dem.	Horace E. Deener	W. D. Evans	Wm. Theophilus	John A. Gubber, Rep.	John P. Manafrey, Dem.	Frank P. Woods, Rep.	J. R. Files, Dem.	A. B. Quarton, Rep.	Jno. Z. Hughes, Rep.	C. F. Lusk, Rep.
76	14	86	73	13	76	14	74	13	51	37	38	71	14	85	15	1	3
92	41	88	73	46	87	51	87	49	51	99	96	84	48	83	45	2	1
46	4	35	3	3	34	0	34	4	21	19	14	35	4	41	2	1	1
170	111	169	112	155	121	159	121	121	141	92	180	159	116	175	128	3	37
296	143	286	151	270	157	272	168	279	279	226	171	268	147	254	197	14	77
286	79	286	77	273	80	273	90	243	198	123	123	277	70	284	84	2	7
196	129	197	145	288	148	286	152	182	182	181	234	144	299	197	3	7	7
302	56	287	62	182	68	180	80	185	124	107	188	58	208	147	2	29	17
30	37	29	37	30	37	29	38	44	31	22	30	36	32	35	3	3	3
97	48	79	63	79	51	79	52	78	54	63	80	51	86	49	2	4	1
135	66	114	73	115	70	116	74	119	81	91	113	69	128	71	6	12	2
50	76	91	80	88	84	90	77	83	62	78	87	76	106	73	9	2	2
235	109	222	115	218	113	218	138	211	161	147	216	115	224	114	7	25	3
14	21	15	20	13	21	12	23	17	11	28	12	19	10	20	3	24	2
113	28	111	30	109	31	110	81	89	58	61	107	27	110	20	3	3	4
189	16	183	22	180	25	179	26	184	145	60	189	21	189	18	1	1	1
76	59	74	56	79	60	78	56	41	44	44	71	57	71	56	4	2	1
21	24	23	19	21	26	19	27	18	11	35	19	27	23	22	1	2	1
113	43	175	41	111	43	115	43	88	69	89	111	40	123	35	1	1	1
40	13	42	13	40	13	41	12	25	13	16	40	73	42	12	3	3	1
94	33	94	32	94	34	90	35	77	59	39	93	33	96	34	1	2	2
40	25	40	24	39	25	38	28	38	22	33	39	24	39	24	2	4	3
219	91	212	89	209	91	203	100	223	100	122	208	83	222	91	2	10	3
90	28	78	26	76	28	77	26	66	47	44	73	29	81	23	1	1	1
122	30	116	27	118	29	120	26	101	77	43	115	26	119	81	1	5	1
117	29	113	29	115	26	117	80	87	41	59	111	26	123	24	1	7	3
57	4	54	4	56	4	52	4	29	41	34	52	4	58	4	3	3	2
3,308	1,356	3,217	1,401	3,137	1,454	3,151	1,622	2,840	2,156	2,029	3,143	1,393	3,320	1,444	73	336	66

COUNTY.

262	139	261	142	242	145	235	147	70	83	113	232	149	217	189	13	13	2
84	16	78	21	80	20	75	25	6	9	4	77	21	73	30	1	1	1
184	63	181	61	181	66	180	69	40	45	111	178	77	151	112	1	1	1
62	27	56	26	55	22	57	29	20	27	9	58	29	57	21	1	1	1
61	47	54	56	51	53	57	49	22	24	20	62	53	60	58	1	1	1
62	60	60	62	59	61	57	61	22	25	14	61	60	61	62	1	1	1
371	120	365	126	366	123	370	123	160	163	84	373	116	344	145	1	1	3
42	20	42	20	38	21	37	22	4	5	3	35	20	38	19	1	1	1
96	29	92	31	92	31	91	32	12	16	13	92	32	88	27	1	1	1
103	36	102	33	101	34	108	31	53	67	30	102	32	94	51	1	1	1
87	17	73	19	76	18	78	23	17	21	9	75	19	81	20	1	1	1
78	13	70	13	65	14	66	14	27	33	19	65	15	69	17	1	1	1
89	23	86	31	88	20	86	24	13	15	7	80	22	77	41	1	1	1
68	38	69	34	64	26	64	26	36	26	14	64	41	70	37	1	1	1
45	44	43	46	43	47	44	47	12	15	9	43	45	47	42	1	1	1
50	14	45	15	44	15	45	16	17	17	7	45	16	46	11	1	1	1
67	30	63	29	64	30	65	30	18	14	7	63	29	68	26	1	1	1
67	24	78	22	79	27	80	27	33	24	10	77	29	85	26	1	1	1
91	30	90	27	88	27	88	31	37	38	10	81	32	88	34	1	1	1
57	24	56	24	54	26	50	28	23	28	8	53	28	60	18	1	1	1
77	41	75	46	74	45	74	46	70	68	20	74	43	76	41	1	1	1
53	11	51	10	55	14	59	9	12	15	3	52	9	59	7	1	1	1
161	68	161	66	161	66	159	67	33	42	29	154	70	156	68	2	1	1
145	31	139	30	139	33	140	32	42	48	15	140	33	148	31	1	1	1
2,469	975	2,377	900	2,367	1,014	2,360	1,031	798	894	568	2,326	1,029	2,313	1,152	10	48	22

Name of Voting Precinct	President					Governor					Lieutenant Governor	
	Charles E. Hughes, Rep.	Woodrow Wilson, Dem.	Allan L. Benson, Soc.	J. Frank Hanly, Proh.	Arthur R. Lehmer, Soc. Lab.	W. L. Harding, Rep.	E. T. Meredith, Dem.	Stephen H. Bashor, Prog. Soc.	J. W. Bennett, Soc.	Oren D. Elliott, Proh.	Arthur S. Dowler, Soc. Lab.	Ernest R. Moore, Rep.
Jasper Township	116	63	2	2	3	119	60	2	3	1	120	33
Sheridan Township	83	80				117	44				90	55
Knist Township	53	129				125	46				73	99
Wheatland—No. 1	44	36				98	41	1			53	63
Wheatland—No. 2	55	36				90	12				68	19
Arcadia	154	108				212	64				154	89
Maple River Township	66	92	1	1		92	67		3		69	74
Carroll—First Ward	124	90	1	1		140	75				133	79
Second Ward	143	133	4	4		143	143	2			146	120
Third Ward	56	123	3			124	56				23	84
Fourth Ward	37	121				96	79	2			53	109
Grant Township	33	58				64	26				46	39
Glidden—No. 1	244	87	2	7		134	190	1	2	8	219	86
Glidden—No. 2	80	32		2		37	58			1	67	31
Richland Township	77	51		3		82	38		3		67	23
Pleasant Valley Township	59	72		1		97	28			1	50	71
Roselle—No. 1	37	48	1			47	25	1			21	60
Roselle—No. 2	47	73				38	58				41	63
Washington Township	64	39	2			109	25	1	1		65	26
Warren Township	228	212				386	125				309	131
Eden Township	81	81				119	57				68	82
Newton Township	101	93	1			130	62	1	3		98	30
Union Township	302	2	1			307	179	3		1	210	145
Total	2,409	2,085	18	22	2	2,946	1,568	6	11	23	2,396	1,712

CRAWFORD

Arion	30	47				39	25				31	38
Boyer	57	82		4		75	69				69	71
Charter Oak	212	104		1		242	69	1	1	1	213	83
Denison City—First Ward	166	86	5	2		140	103	5	2		148	69
Second Ward	137	78	4			122	74	3			131	76
Third Ward	229	101	11			219	112	2			215	100
Denison Township	65	56	1			76	48				68	47
East Boyer Township	70	43	2			73	39	1			71	34
Goodrich Township	94	44	1			101	26	1			91	44
Hanover Township	37	25	1			97	24				72	28
Hayes Township	68	56	2			87	36				65	49
Iowa	104	46	1	1		132	16		1		98	33
Jackson	37	33				61	63				45	64
Kiron	90	83				73	43	2		6	80	34
Milford Township	47	49				50	43				53	58
Deloit Precinct	47	57				58	40	1			49	44
Morgan Township	79	48	1			99	21				68	49
Nishnabotny Township	275	155	2			263	170	1	1		278	153
Paradise Township	66	43				71	26				66	36
Schleswig Precinct	161	78				173	54	1	1		153	91
Soldier Township	100	33	1			119	16				96	31
Stockholm Township	89	56	1	2		79	69	1			87	50
Union Township	118	141	4	1		105	139	1	3		107	125
Vail Precinct	75	169	1			144	96	1			95	152
Washington Township	59	77	2			86	69	1			68	76
West Side Precinct	120	57	1			135	44				122	46
Willow Township	68	61				95	31				74	43
Total	2,756	1,919	44	11		3,048	1,500	6	21	10	2,703	1,705

SEMI-OFFICIAL VOTE BY PRECINCTS

577

COUNTY--(Tenth District).

Secretary of State		Auditor of State		Treasurer of State		Attorney General		Non-Partisan Judges of Supreme Court			Railroad Commissioner		Representatives in Congress				
William S. Allen, Rep.	Wm. G. Noth, Dem.	Frank S. Shaw, Rep.	John B. Keeffe, Dem.	Wm. C. Brown, Rep.	H. P. Hansen, Dem.	H. M. Havner, Rep.	Jno. T. Clarkson, Dem.	Horace E. Deamer	W. D. Evans	Wm. Theophilus	John A. Gulber, Rep.	Jno. P. Mansurey, Dem.	Frank P. Woods, Rep.	J. R. Files, Dem.	A. B. Quarton, Rep.	J. Z. Hughes, Sr.	C. F. Lusk, Ph.
124	41	121	41	123	39	123	38	72	77	33	121	39	138	34	3	1	
91	54	87	59	81	61	83	55	29	33	22	82	61	82	56			
56	106	46	116	39	120	44	116	29	17	53	44	111	50	107			
52	68	48	72	47	75	50	68	32	29	48	48	49	49	69			
70	21	62	23	60	29	63	27	15	15	15	63	22	60	29			
142	99	138	106	128	114	131	103	38	31	36	136	107	137	107			
64	58	60	60	55	98	62	90	68	60	71	57	92	49	91			
122	77	150	80	109	81	115	82	74	70	73	114	79	128	76			1
170	93	162	96	154	109	152	111	129	133	97	155	102	137	100			3
60	101	54	107	62	105	55	102	57	46	109	53	101	47	103			3
37	121	22	124	32	121	34	120	53	30	87	34	120	39	115			
49	43	38	46	35	47	40	45	40	39	28	39	43	34	52			
248	59	243	60	234	86	241	67	141	139	85	243	60	246	61	1	2	5
61	27	62	27	59	28	59	29	39	39	38	61	26	64	23			2
71	30	70	31	71	31	74	29	75	81	40	72	30	84	21			2
44	78	39	81	40	82	49	77	27	26	32	41	81	43	72			1
18	66	17	67	14	71	16	67	28	21	62	16	67	16	78			1
23	72	26	78	23	83	29	76	59	27	52	28	78	29	78			
59	55	54	53	46	74	40	58	13	12	20	53	57	59	55			1
219	206	211	197	151	330	201	199	73	55	232	200	199	209	202			
51	165	48	112	36	126	45	111	23	12	44	47	130	62	100			
96	82	39	89	84	94	90	84	40	49	56	90	87	86	92			1
329	130	323	132	318	137	315	134	198	172	59	321	133	319	117	1	1	1
2,251	1,822	2,130	1,864	1,987	2,121	2,121	1,886	1,362	1,218	1,526	2,118	1,872	2,182	1,835	2	16	12

COUNTY.

31	38	39	38	28	40	26	41	17	18	18	23	33	81	36			
62	63	59	73	57	73	56	72	34	30	29	57	73	60	70			
199	193	189	107	179	112	184	165	63	47	102	183	111	196	97	1	1	
162	76	164	75	161	79	158	78	74	62	60	166	73	171	68	1	6	1
125	74	125	77	118	84	120	75	42	46	51	120	71	120	78			3
221	92	208	103	206	108	209	99	97	83	75	213	95	222	85			2
65	49	59	54	59	56	43	49	13	15	18	62	49	60	50	3		
66	40	62	42	56	49	59	45	13	16	22	58	45	58	45			1
64	69	61	69	57	76	61	64	10	12	54	59	71	65	68			1
66	48	60	48	57	57	51	49	6	12	39	61	48	65	47			
48	66	46	67	42	74	45	65	15	16	39	43	63	56	58			1
75	61	72	61	54	83	69	53	13	21	40	68	57	73	56			1
42	69	37	74	36	75	36	75	16	23	23	38	73	43	60			
92	23	86	25	83	26	84	28	28	23	23	86	26	83	28	5	2	
62	40	50	40	51	38	50	39	20	26	20	49	40	61	41			
50	43	47	44	46	47	47	55	14	11	13	29	43	54	39			1
66	69	54	63	45	70	51	62	11	17	44	49	66	62	51			
286	120	291	132	284	142	284	135	123	115	63	283	131	288	123	2	1	
61	40	56	45	52	47	59	40	14	20	22	35	43	63	34			
119	93	115	94	104	105	114	89	24	24	116	114	94	126	74			2
89	38	73	45	72	55	78	40	5	11	92	83	41	86	40			
91	47	89	50	87	54	90	49	61	68	32	89	46	96	45			1
112	118	118	116	112	115	105	123	60	54	50	109	115	112	115	2	4	
83	147	74	152	83	149	74	152	32	34	64	75	151	82	139	1		
79	74	64	80	59	86	64	79	32	16	15	67	77	74	71			1
149	50	113	55	112	68	111	52	24	35	75	110	50	121	46	1		
71	50	70	50	67	53	66	52	10	17	17	65	53	77	44			
2,390	1,909	2,421	1,885	2,365	2,013	2,424	1,856	871	857	1,221	2,424	1,346	2,604	1,717	16	26	4

EMMET

Name of Voting Precinct	President					Governor					Lieutenant Governor	
	Charles E. Hughes, Rep.	Woodrow Wilson, Dem.	Allan J. Benson, Soc.	J. Frank Hauley, Proh.	Arthur E. Reamer, Soc. Lab.	W. L. Harding, Rep.	E. T. Meredith, Dem.	Stephen H. Bashor, Prog.	J. W. Bennett, Soc.	Oren D. Ellett, Proh.	Arthur S. Dowler, Soc. Lab.	Ernest R. Moore, Rep.
Estherville—First Ward	102	96	13	3	3	138	61	1	3		127	60
Second Ward	173	77	3	1		152	39				153	77
Third Ward	174	66	4	1		182	86	1	1		190	64
Wallingford	33	18	2	1		40	13	1	3	1	27	27
Denmark	101	105				127	73		3		114	73
Jack Creek	54	34				66	33				56	35
High Lake	33	33	4			39	37		2		35	26
Twelve Mile Lake	64	33	1	1		69	23	1	1		63	19
Estherville Township	61	42	3			55	42	2	1		67	22
Center Township	123	32				97	36				96	27
Swan Lake	63	24	1			65	23				59	17
Armstrong Grove	174	120	2			180	92	2			180	99
Iowa Lake	43	16	1			57	8	1			47	9
Lincoln Township	66	23				72	24				67	22
Ellsworth Township	69	27				76	27				76	16
Emmet	48	26				62	20				46	13
Total	1,409	509	34	7	3	1,517	690	9	18	1	1,475	547

GREENE

Bristol	83	89		2		105	66				89	60
Cedar	53	83	2			83	57		1		63	66
Dawson	75	74		1		86	61	1		1	73	58
Franklin	76	86		3	1	87	67			2	74	63
Grant	32	36		1		73	38	1		1	79	27
Greenbrier	29	28		1		74	42	1		2	70	28
Hardin	53	43				62	33			1	67	33
Highland	211	75		11		206	71	1		22	206	58
Jackson	79	43		2		59	42			2	82	29
Jefferson—First Ward	131	106	2	2		170	108	1	2	4	185	80
Second Ward	87	77		2	2	93	74			1	83	54
Third Ward	178	73		6	1	157	103			1	175	68
Junction—No. 1	317	169				196	134				193	100
Junction—No. 2	87	43				34	47				79	40
Kendrick	24	45		3		77	59			2	86	38
Paton	155	68	1	4		137	87	1		5	153	47
Scranton	209	118		4	1	194	119				216	40
Washington	174	148		2		189	126		1		190	103
Willow	39	61				69	47				67	37
Total	2,345	1,456	8	41	5	2,221	1,330	6	4	44	2,246	1,032

HAMILTON

Blairsburg	124	44	8	1		129	42				110	39
Cass	92	46	4	2		103	52		4	3	90	34
Clear Lake	170	60				165	61				165	48
Ellsworth	173	22				182	27				177	18
Fremont	61	48	4			91	32		2		76	19
Freedom	197	34	1			199	21				196	22
Hamilton	84	46	1			104	35				96	28
Independence	135	44				159	29				145	30
Marion	243	91	9	1		249	79		4		240	65
Liberty	102	34	1			125	22		1		96	23
Lincoln	231	27	3	3		230	22		3	1	230	21

SEMI-OFFICIAL VOTE BY PRECINCTS

579

COUNTY—(Tenth District).

Secretary of State		Auditor of State		Treasurer of State		Attorney General		Non-Partisan Judges of Supreme Court			Railroad Commissioner		Representatives in Congress				
William S. Allen, Rep.	Wm. G. Noth, Dem.	Frank S. Shaw, Rep.	John B. Keefe, Dem.	Wm. C. Brown, Rep.	H. P. Hansen, Dem.	H. M. Havnar, Rep.	Geo. T. Clarkson, Dem.	Horace E. Deemer	W. D. Evans	Wm. Theophilus	John A. Guher, Rep.	John P. Manatrey, Dem.	Frank P. Woods, Rep.	J. B. Files, Dem.	A. B. Quarton, Rep.	J. Z. Hughes, Sc.	C. F. Lusk, Ph.
132	89	137	63	137	39	122	47	23	20	23	125	47	91	88			
175	80	180	57	173	59	169	62	58	49	25	178	53	170	76	1		
197	50	194	51	198	51	188	61	38	37	23	193	51	179	83	1		
37	14	37	12	38	9	35	11	14	7	5	31	13	34	14			
127	97	117	62	108	30	117	67	14	15	12	114	69	102	85	1		
56	34	57	25	57	23	55	24	3	8	4	56	23	56	23			
85	24	94	24	82	24	82	24	3	3	3	80	23	88	28			
71	16	69	15	69	16	67	19	10	8	3	63	16	63	25			
71	19	69	19	67	22	66	22	4	4	3	64	22	63	24	1		
100	24	103	26	102	26	102	25	3	9	3	100	24	97	96			
67	17	68	11	65	12	67	11	3	8	3	67	10	62	19			
184	72	177	60	175	74	171	81	45	45	32	175	76	185	101	1		
48	10	45	10	46	10	44	11	8	6	3	45	12	46	12	1		
76	18	60	18	61	19	66	20	16	15	3	68	17	68	19			
76	17	78	14	79	19	72	19	16	3	3	75	15	75	20			
53	81	61	10	49	11	46	11	8	9	1	49	11	43	17	3		
1,555	546	1,524	464	1,503	496	1,469	615	265	262	142	1,491	487	1,401	728	15	20	1

COUNTY.

98	52	96	53	95	52	92	58	26	38	17	93	53	97	48			
50	71	58	69	54	60	59	68	14	17	16	50	70	63	67			
81	60	80	43	76	51	74	52	35	22	17	74	49	82	47			
78	61	74	61	67	64	75	60	32	25	10	75	60	76	56			
85	22	84	22	82	22	81	24	24	22	2	80	23	82	25			
90	21	90	19	88	21	91	17	32	22	9	89	18	88	18	1		
68	82	67	33	64	35	68	33	34	33	10	66	31	61	38			
209	52	210	53	206	53	209	57	42	41	76	205	52	209	57			9
83	27	80	29	74	30	80	27	46	46	6	80	27	81	27			2
190	74	189	74	190	73	195	77	97	97	38	192	74	181	78			2
88	45	91	45	87	50	89	49	44	33	16	89	47	89	50			1
188	56	182	56	177	55	174	58	73	74	27	179	54	187	59			
903	94	192	97	195	102	191	102	131	108	46	185	96	267	103	1	1	
90	30	89	31	88	30	93	28	29	22	15	87	29	90	29			
94	28	91	24	91	25	92	29	31	32	8	93	29	96	26			
172	30	163	34	164	32	164	35	85	77	27	160	34	172	33			1
229	36	227	34	223	37	227	33	38	94	46	222	31	224	69			
212	89	209	90	198	93	189	95	91	85	33	189	97	197	97			1
67	37	66	38	65	39	64	39	12	20	24	65	38	69	37			
2,392	907	2,345	909	2,275	932	2,307	936	962	919	412	2,281	912	2,413	965	2	4	14

COUNTY.

117	22	120	29	125	24	126	29	36	40	13	124	24	130	28			
192	31	193	33	190	32	189	34	32	48	39	193	33	193	33			
187	34	178	35	176	35	178	33	45	61	31	177	35	178	34			
188	13	185	12	182	18	182	15	39	42	10	187	12	181	14			
80	25	97	28	83	29	86	26	14	12	6	85	26	81	33			
108	24	107	24	106	24	106	23	23	31	9	102	24	104	30			
96	30	96	26	88	26	86	27	13	19	13	87	26	96	24			
141	29	136	31	140	29	132	23	14	18	12	129	30	137	32			
245	66	245	64	244	66	243	63	118	140	45	239	64	253	68			
98	23	100	20	98	22	98	20	24	22	10	92	20	98	22			

HAMILTON COUNTY

Name of Voting Precinct	President					Governor						Lieutenant Governor	
	Charles E. Hughes, Rep.	Woodrow Wilson, Dem.	Allan L. Benson, Dem.	J. Frank Hanly, Proh.	Arthur E. Reimser, Soc. Lab.	W. I. Harding, Rep.	E. T. Meredith, Dem.	Stephen H. Bashor, Prog.	J. W. Bennett, Soc.	Oren D. Ellett, Proh.	Arthur S. Dowler, Soc. Lab.	Ernest R. Moore, Rep.	James J. Doty, Dem.
Lyon	235	97		0	1	232	107					273	84
Rose Grove	92	37				90	42					86	23
Scott	140	14				147	33					150	20
Webster	80	55	1	1	1	78	60	1		1		78	46
Williams	133	91	2	1		155	80			1		142	75
Webster City—First Ward	125	71	11	3		138	47		15	4		150	33
Second Ward	249	49	14	6		162	58	2	11	6		149	67
Third Ward	249	72	3	6		225	73		4	4		250	63
Fourth Ward	207	115	3	6		228	91	1	5	4		219	38
Fifth Ward	53	23	5	4		50	24		4	4		46	20
Total	3,037	1,125	78	39	2	3,210	1,017	4	54	27	1	3,054	363

HANCOCK

Amsterdam	166	39	14	3		155	61		15	4		161	29
Avery	115	57			1	120	49					106	41
Bingham	92	33		1		91	37			1		78	23
Boone	53	22	1			50	25					60	19
Britt	275	102	2			278	153					276	114
Corwith Precinct	34	13				25	18	1				31	12
Crystal	70	48		1		75	49					69	35
Concord	215	150		2		307	112					274	90
Ell	143	64		2		186	57			2		121	46
Ellington	80	33	4			32	36		1			82	23
Erin	64	21				57	26					53	15
German	69	31		2		36	22			1		62	18
Garfield	30	26				65	19					43	12
Madison	56	22	2	3		73	53	1	1			67	45
Magor	135	62	1			134	71					121	57
Orthel	66	22		1		32	26	1		1		63	21
Twip Lake	63	40				64	31					63	23
Total	1,726	913	24	15	1	1,905	849	8	17	9		1,723	643

HUMBOLDT

Avery	77	59	1	1		32	58		1	3		89	50
Beaver	76	18				77	43					67	14
Corinth	69	26		1		83	34	1				63	13
Dakota City	52	41	2			61	29		2			60	24
Delana	137	57				131	55					122	37
Gilmore City	36	35				62	23			3		36	25
Grove	49	42				68	38					69	34
Humboldt	65	148	5			106	99		4			81	97
LaKe	125	24	1			133	26					120	19
Lu Verne	55	16				62	15					43	15
Norway	164	20		1		173	32					170	11
Renwick	114	42	4	1		94	70	1	2			91	43
Rutland	93	66				34	79					39	59
Springvale	332	123	4	3		297	197	1	1			315	123
Waconata	98	27	1	1		111	17	1	1	2	1	101	15
Weaver	66	70	2	1		76	62		2			67	64
Total	1,676	806	20	8		1,702	830	4	13	9	1	1,623	643

SEMI-OFFICIAL VOTE BY PRECINCTS

(Tenth District)—Continued.

Secretary of State		Auditor of State		Treasurer of State		Attorney General		Non-Partisan Judges of Supreme Court			Railroad Commissioner		Representatives in Congress				
William S. Allen, Rep.	Wm. G. Nott, Dem.	Frank S. Shaw, Rep.	John B. Keefe, Dem.	Wm. C. Brown, Rep.	H. P. Hansen, Dem.	U. M. Havner, Rep.	Jno. T. Clarkson, Dem.	Horace E. Deemer	W. D. Evans	Wm. Theophilus	John A. Gulher, Rep.	Jno. F. Manattrey, Dem.	Frank P. Woods, Rep.	J. R. Files, Dem.	A. B. Quarton, P. G.	J. Z. Hughes, S. C.	C. F. Lusk, Ph.
231	15	228	18	235	20	221	19	51	50	11	218	21	224	18			
301	63	293	29	285	70	286	72	273	274	70	285	59	295	57			
91	29	87	84	89	28	82	29	16	20	14	80	30	83	22			
181	11	158	10	155	11	139	13	20	28	12	149	10	156	10			
79	37	82	33	81	33	76	37	9	10	8	77	87	78	40			
142	75	140	72	140	73	139	71				157	72	148	70			
154	34	145	37	142	39	147	40	46	48	26	144	39	146	44			
159	46	150	49	145	53	142	43	69	73	16	143	49	147	53			
251	50	249	49	239	62	246	52	36	110	38	241	43	233	65			
222	78	218	85	201	86	201	87	70	81	29	207	82	199	112			
62	17	54	15	62	15	52	16	37	43	13	51	14	57	17			
3,190	765	3,135	761	3,092	809	3,045	782	1,047	1,169	406	3,032	750	3,005	831			

COUNTY.

171	21	171	21	170	25	166	25	72	99	42	169	22	184	23	1	11	1
117	31	109	33	112	31	106	32	25	27	5	109	30	122	27	1		
82	26	79	29	82	23	78	23	9	14	12	74	23	96	23			1
57	9	55	11	56	9	57	9	1	3	2	55	10	56	13			
290	102	281	103	283	99	279	102	79	87	36	289	98	289	122	2	1	1
35	9	33	10	33	10	32	11	8	9	1	33	10	31	11			
82	28	82	26	79	24	79	27	14	15	5	73	24	80	30			
234	68	235	72	235	71	233	73	120	153	56	231	69	239	72			
131	45	121	49	121	45	114	50	14	17	6	118	45	130	36	4		2
38	21	31	30	29	21	30	21	14	22	17	78	19	87	17	1		
66	9	65	8	62	8	59	9	3	7	4	59	9	70	4			
71	11	69	11	65	12	65	12	2	6	7	60	12	73	13	1		1
50	18	45	14	44	15	44	17	6	6	1	45	15	54	19			
76	40	73	37	72	38	71	42	15	22	12	71	37	76	36			1
196	46	129	47	129	50	129	46	82	39	8	126	47	130	44	1		
74	25	66	29	67	26	68	23	18	23	14	66	25	79	29	2	2	1
56	22	55	24	52	24	51	22	5	6	7	51	21	63	18	2		
1,861	533	1,798	544	1,771	531	1,744	547	447	554	236	1,736	516	1,888	533	15	16	7

COUNTY.

96	28	93	37	94	40	87	42	32	23	21	86	36	92	44			
73	9	64	11	66	10	67	9	11	9	12	68	9	73	14			
74	14	71	13	63	14	67	10	12	13	10	65	14	77	12			
50	22	43	24	47	24	47	23	11	3	21	47	19	42	26			2
136	39	130	23	120	39	139	23	14	10	5	125	54	105	32			
94	20	92	17	90	17	92	19	23	18	12	90	18	94	23			
63	24	66	29	65	26	63	25	11	7	9	65	25	65	23			
83	99	82	101	76	102	71	109	19	12	23	74	101	73	110			3
126	14	124	14	115	19	118	16	17	15	14	114	13	127	10			
59	15	50	15	52	14	50	14	15	12	8	49	13	52	13	1		
106	6	182	7	179	10	177	9	70	71	23	174	9	185	5			1
115	27	109	29	92	38	97	33	14	15	7	103	27	114	23			2
106	44	93	44	97	49	95	47	16	18	6	95	42	103	34			1
363	85	353	83	339	94	337	95	113	109	46	340	77	348	90	1	1	
114	9	114	10	116	11	107	9	11	15	11	109	9	98	20			1
90	41	75	43	75	43	72	45	18	17	6	74	37	71	41			2
1,754	505	1,753	506	1,692	550	1,636	545	407	377	236	1,690	492	1,718	550	2	11	2

KOSSUTH

Name of Voting Precinct	President				Governor				Lieutenant Governor			
	Charles E. Hughes, Rep.	Woodrow Wilson, Dem.	Allan L. Benson, Soc.	J. Frank Hanly, Prof.	Arthur E. Reamer, Soc. Lab.	W. L. Hardins, Rep.	E. T. Meredith, Dem.	Stephen H. Bashor, Prog.	J. W. Bennett, Soc.	Oren D. Ellett, Prof.	Arthur S. Dowler, Soc. Lab.	Ernest R. Moore, Rep.
Algona—First Ward	78	65	1			83	55				86	43
Second Ward	152	100				136	115	1	1		149	89
Third Ward	80	51	1			71	54				76	41
Fourth Ward	91	57	1			89	65	1			94	51
Buffalo	116	62				117	90	1			110	55
Burt	142	79				120	84				139	69
Cresco	50	33				53	42				54	33
Eagle	35	18	1			47	8		1		47	8
East Lone Rock Precinct	27	22				21	29				27	17
Fenton	74	58	6	1		82	44	1	1		75	42
Garfield	48	45				73	18			1	54	27
German	89	12				89	8				92	7
Germania Precinct	111	46	1			119	26	1	1	1	117	25
Grant	44	16		1	1	44	18				41	11
Greenwood	149	154				223	78	1			165	114
Harrison	161	57		6		147	63	1	3		151	54
Hebron	62	16	1	1		64	11		1	1	64	12
Irvington	53	38	1	1		44	39		1	3	44	32
Ledyard	60	34			1	62	24				50	23
Lincoln	51	10	1			52	14			1	43	18
Lone Rock	33	28	5			32	37		2		26	39
Lotts Creek	65	43	2			53	38				48	40
Lu Verne	120	57	1	1		97	79		1	1	101	43
Plum Creek	30	43				36	36	1	2	2	42	51
Portland	57	32				36	36				45	30
Prairie	57	30				64	75				55	73
Ramsey	51	24				58	12	1			43	23
Riverdale	39	40				37	25				20	43
Seneca	51	38	1	1		72	26		1	1	65	26
Sexton Precinct	18	24				24	29	1			21	27
Sherman	46	44				48	37				45	32
Swen	64	18				57	18			2	66	17
Springfield	42	16	2	1		40	16	2	2		37	17
Union	40	46		1		33	54				43	38
Wesley	127	98		2		141	83	1	1	4	124	90
Whittemore	138	123				171	72				125	89
Total	2,649	1,748	25	16	2	2,772	1,528	16	18	13	2,540	1,836

PALO ALTO

Booth	36	37	34			54	25				47	23
Curlew	52	39		5		55	40			3	55	36
Cylinder	22	16		1		35	7			2	29	13
Ellington	51	74				73	54	3			59	59
Emmetsburg—First Ward	97	51				117	38		2		109	31
Second Ward	96	77	1	3		115	62		1	3	115	59
Third Ward	49	113				88	77	1	2		58	96
Fourth Ward	41	32	2			74	49	3	1		62	50
Emmetsburg	37	77				67	44				51	54
Fairfield	20	36				107	32	1			85	37
Fern Valley	71	67				83	50		1		76	59
Freedom	53	65		1		82	33		2		71	39
Great Oak	32	103				85	65				49	78
Highland	168	139		6		194	107		9	5	189	85
Independence	56	26				86	15	3	2		71	26
Lost Island	74	57	2	4		95	40	2	2	6	84	44

SEMI-OFFICIAL VOTE BY PRECINCTS

COUNTY—(Tenth District).

Secretary of State	Auditor of State	Treasurer of State	Attorney General	Non-Partisan Judges of Supreme Court	Railroad Commissioner	Representatives in Congress											
William S. Allen, Rep.	Wm. G. Noth, Dem.	Frank S. Shaw, Rep.	John B. Keefe, Dem.	Wm. C. Brown, Rep.	H. P. Hansco, Dem.	H. M. Hayner, Rep.	Jno. T. Clark-son, Dem.	Horace E. Deemer	W. D. Evans	Wm. Theophilus	John A. Guibor, Rep.	Jno. P. Maus-troy, Dem.	Frank P. Woods, Rep.	J. B. Fitas, Dem.	A. B. Quatton, Rg.	J. Z. Hughes, Sr.	C. F. Luck, Ph.
93	26	87	80	82	45	82	42	60	62	22	22	29	22	41	3	2	...
109	34	163	15	155	76	157	72	115	110	20	164	72	162	26	4	1	...
169	46	95	47	97	45	95	46	74	72	35	72	37	72	27	4	1	...
106	29	105	29	104	34	99	33	63	64	25	93	44	95	43	1	1	...
110	40	148	40	149	50	150	49	14	12	8	103	31	105	25	3	1	...
150	21	66	29	58	31	59	30	44	43	15	147	48	149	55	1	1	...
58	49	66	14	42	21	22	12	15	18	4	54	22	62	24	8	1	...
47	7	48	4	43	8	43	9	25	22	5	41	8	46	8	1	1	...
23	22	22	14	32	13	32	12	12	12	12	29	14	34	14	1	1	...
44	41	71	48	65	48	60	46	17	21	11	63	45	70	39	2	2	...
52	29	41	30	44	34	44	34	11	12	14	39	37	36	42	1	1	...
66	7	58	8	56	10	45	11	10	11	4	48	12	54	9	1	1	...
113	24	109	24	112	25	107	25	18	24	13	112	27	112	32	1	1	...
43	7	43	8	43	7	43	8	10	12	11	42	7	42	7	1	1	...
156	122	143	135	146	127	147	122	50	54	31	135	119	159	112	1	1	...
168	37	163	41	160	44	166	42	62	56	29	166	40	168	43	3	1	...
63	12	67	10	65	11	63	11	2	6	9	64	9	63	8	1	1	...
92	28	82	27	85	28	85	25	81	29	1	81	29	86	24	2	1	...
61	16	55	18	56	19	56	18	21	14	21	53	18	58	15	2	1	...
44	41	41	41	42	41	41	41	13	12	7	37	9	40	7	1	1	...
30	25	34	22	32	24	34	23	28	31	10	33	24	30	24	1	2	...
47	41	43	41	42	39	41	39	8	8	6	39	40	43	41	1	1	...
115	33	108	33	112	33	107	32	61	61	22	110	37	116	28	1	1	...
44	30	41	36	41	32	40	24	13	14	9	40	27	46	26	1	1	...
52	27	49	27	48	27	46	27	26	27	18	46	28	50	24	2	1	...
51	47	48	72	46	73	47	72	26	21	10	44	68	49	75	4	1	...
42	22	38	25	38	25	38	25	14	16	10	37	22	35	24	2	1	...
54	36	20	41	22	42	19	38	10	8	5	19	42	19	34	4	1	...
24	39	40	33	37	35	35	35	15	15	6	58	32	63	24	1	1	...
21	27	26	27	21	28	20	29	13	15	2	19	25	27	22	1	1	...
45	34	44	34	45	33	42	35	30	27	22	43	33	41	31	1	1	...
74	12	74	10	70	16	68	13	23	21	12	70	10	72	11	1	1	...
39	13	41	13	35	13	35	12	5	9	6	38	12	37	11	2	1	...
52	29	52	30	52	29	47	32	15	16	6	49	20	55	11	2	1	...
131	85	122	94	131	84	133	85	45	23	49	126	85	128	91	1	1	...
130	80	128	95	122	98	118	99	39	27	37	115	97	103	122	1	1	...
2,666	1,253	2,574	1,329	2,570	1,323	2,530	1,315	1,045	1,000	601	2,506	1,284	2,800	1,254	53	19	...

COUNTY.

59	21	47	21	47	21	46	20	10	6	2	45	21	51	21	...	2	...
54	36	55	34	55	33	55	34	8	7	8	54	32	53	32	...	1	...
27	16	27	14	26	15	28	14	4	6	2	27	15	24	14	...	1	...
58	59	58	58	57	58	56	57	12	17	9	58	59	59	58	...	5	...
111	30	108	31	106	31	106	33	27	52	50	109	30	104	26	...	3	...
116	47	115	49	117	49	116	53	41	39	27	115	50	106	59	...	3	...
50	38	48	208	49	101	49	101	10	11	28	51	100	68	59	...	1	...
50	56	47	67	47	69	42	65	18	19	27	47	69	47	68	...	1	...
47	56	46	56	46	56	43	65	10	14	19	46	56	46	56	...	1	...
52	40	80	42	81	43	79	45	9	17	28	70	44	82	45	...	1	...
78	35	79	55	81	52	74	66	16	20	13	75	54	72	54	...	2	...
67	42	63	43	64	43	63	42	6	10	4	63	44	64	50	...	1	...
40	33	41	33	41	32	40	32	8	13	16	38	33	42	39	...	1	...
200	69	196	72	192	76	192	79	27	35	24	186	73	201	66	...	3	5
73	27	60	30	70	20	70	27	24	24	26	66	29	72	28	...	1	...
88	44	84	46	79	62	86	45	17	23	12	81	48	92	39	...	4	2

PALO ALTO COUNTY

Name of Voting Precinct	President					Governor					Lieutenant Governor	
	Charles E. Hughes, Rep.	Woodrow Wilson, Dem.	Allan I. Bayson, Soc.	J. Frank Hanly, Proh.	Arthur E. Refmer, Soc. Lab.	W. L. Harding, Rep.	E. T. Meredith, Dem.	Stephen H. Bashor, Prog. Soc.	J. W. Bennett, Soc.	Oren D. Elliott, Proh.	Arthur S. Dowler, Soc. Lab.	Ernest E. Moort, Rep.
Mallard	65	90		1		83	64		1	1	81	57
Nevada	37	44	1			39	37	2			86	88
Silver Lake	96	133				142	78				123	82
Vernon	45	49				50	32				58	81
Walnut-North	140	104				161	99		7	2	156	87
South	22	26				36	15				25	20
West Bend	174	106		1		171	101				171	88
Total	1,594	1,630	40	22		2,090	1,186	15	29	21	1,884	1,194

POCAHONTAS

Bellville	127	72	1	1		138	64	1	1		132	50
Cedar	166	234	8	2	2	246	143		7	1	198	160
Center	136	166	15	4		165	141		10	3	152	132
Clinton	119	118	7	3		138	96	1	4	4	142	78
Colfax	77	66				76	57				91	49
Cummins	93	30				103	30	1		1	71	32
Des Moines	57	59		3		76	40	1		1	70	37
Dover	78	126	2			100	97		1		74	106
Garfield	52	52				78	27				70	27
Grant	72	52	1			74	51	1	1	1	74	43
Lake-First Precinct	96	43				120	20				97	24
Second Precinct	55	51		1		62	24				53	23
Lincoln	80	44				101	29				74	45
Lizard	94	46			2	104	23	1			87	24
Marshall	72	45	3	2		79	39	1	3	3	75	34
Powhatan	88	101				115	72	1			104	59
Roosevelt	27	68				72	34				46	47
Sherman	68	83	1	2		91	56	1			80	50
Swan Lake	198	158				175	169				190	140
Washington	44	41				59	24	1			50	16
Total	1,508	1,638	37	18	4	2,173	1,241	10	27	14	1,962	1,170

WEBSTER

Badger	166	46	2			140	71				161	33
Burnside	80	38		2		74	58				88	34
Clay	94	42				86	59			1	91	36
Colfax	77	43				82	32				62	39
Cooper	74	64	1	1		85	55		1		84	41
Dayton	286	163	7	2		231	150	1	7	3	278	86
Deer Creek	61	57				76	36				67	33
Douglas	40	77	2	1		60	50		1		43	56
Duncombe	73	58				78	32		4		79	44
Elkhorn	47	77				104	43				47	56
Fulton	87	76				85	78	1		1	98	52
Gowrie	259	71	6	7	1	209	110		6	9	243	63
Hardin	54	16	4			47	26		3		51	18
Jackson	33	150				117	62				60	107
Johnson	41	110				102	43				56	78
Lost Grove	180	34		13		121	112			2	162	50
Newark	77	79	4			102	66	1			88	50
Otho	78	77	2	10		67	96	1	1	2	70	69

SEMI-OFFICIAL VOTE BY PRECINCTS

(Tenth District)—Continued.

Secretary of State		Auditor of State		Treasurer of State		Attorney General		Non-Partisan Judges of Supreme Court			Railroad Commissioner		Representatives in Congress				
William S. Allen, Rep.	Wm. G. Noth, Dem.	Frank S. Shaw, Rep.	John B. Keefe, Dem.	Wm. C. Brown, Rep.	H. P. Hansen, Dem.	H. M. Hayner, Rep.	Jno. T. Clarkson, Dem.	Honore E. Deemer	W. D. Evans	Wm. Theophilus	John A. Guher, Rep.	Jno. P. Manafrey, Dem.	Frank P. Woods, Rep.	J. R. Files, Dem.	A. B. Quarton, P. G.	J. Z. Hughes, Sc.	C. F. Lusk, Pn.
86	54	83	54	84	53	81	65	46	44	15	31	52	76	67	1	1	---
83	53	84	39	83	40	82	60	14	15	6	31	38	33	86	---	---	---
122	25	123	86	120	83	120	82	42	49	79	115	83	127	81	---	---	---
49	85	62	35	50	33	55	33	6	4	6	53	33	50	30	---	---	---
150	92	147	92	146	97	146	93	27	23	18	150	91	153	91	---	8	---
24	22	25	21	23	22	21	21	2	2	2	22	21	25	20	---	---	---
174	86	171	84	167	91	169	91	59	56	30	168	96	137	115	---	---	---
1,820	1,198	1,797	1,217	1,780	1,230	1,780	1,232	456	521	464	1,732	1,218	1,792	1,246	8	28	13

COUNTY.

133	53	128	54	127	54	123	55	15	20	10	123	52	123	70	---	1	---
196	153	191	165	192	160	190	161	52	41	50	190	161	177	184	2	7	---
168	132	153	131	148	134	144	142	63	54	45	141	149	134	164	9	9	---
142	73	134	70	133	72	131	67	62	56	56	147	63	156	63	1	6	2
96	49	94	49	88	53	86	54	10	13	9	88	51	84	81	1	---	---
75	23	73	21	75	23	70	23	16	16	3	77	21	74	27	---	---	---
67	39	70	38	66	33	63	33	31	29	19	65	36	71	39	1	---	2
73	106	70	106	69	106	70	106	10	12	8	58	104	70	107	1	2	---
71	23	72	28	71	28	72	27	12	10	12	69	28	71	32	---	---	---
34	36	33	35	31	36	30	33	22	22	5	79	36	84	36	1	---	---
96	30	30	26	30	29	30	27	26	22	44	94	24	100	28	---	---	---
49	20	49	27	51	24	51	23	15	15	12	49	24	52	29	---	---	---
80	40	76	42	74	40	77	40	12	15	12	73	43	75	45	2	---	---
35	33	32	40	32	40	39	40	8	13	16	32	40	31	44	---	---	---
79	30	32	28	32	28	30	28	18	17	8	73	28	85	27	1	2	---
111	55	102	55	108	54	106	56	34	32	19	101	56	114	96	---	---	---
40	52	44	70	37	60	25	63	13	14	14	39	50	47	52	2	---	---
81	56	77	50	73	52	70	53	13	14	18	69	57	75	64	---	---	---
165	129	193	127	186	134	206	114	113	98	82	208	115	208	107	---	---	---
66	12	56	15	56	16	56	14	15	15	2	54	17	50	27	1	---	---
1,966	1,176	1,933	1,157	1,885	1,174	1,922	1,155	565	529	398	1,892	1,115	1,913	1,272	13	26	4

COUNTY.

167	24	168	31	162	30	156	26	69	74	9	153	30	154	42	---	1	---
91	85	93	23	83	26	82	31	53	43	7	83	25	91	29	---	---	---
106	22	98	26	95	29	96	30	23	22	6	97	26	87	39	2	---	---
99	36	56	41	53	41	54	42	9	10	16	36	40	68	51	---	---	---
94	39	91	42	92	48	85	50	21	32	17	90	23	65	61	---	---	---
302	62	297	69	293	76	296	76	144	153	39	288	69	272	106	1	5	1
56	41	47	47	51	41	50	44	17	21	53	53	39	63	48	---	---	---
48	60	42	62	41	61	38	65	18	11	12	27	66	37	75	---	---	---
82	40	76	49	79	48	75	50	23	23	15	71	43	71	56	4	---	---
50	53	46	55	45	55	43	56	24	27	11	43	56	40	60	---	---	---
104	48	102	46	98	52	96	52	29	10	97	52	91	63	91	---	---	---
254	62	256	47	247	47	251	56	65	67	24	249	52	225	74	1	6	7
59	12	58	11	59	10	54	11	15	18	5	55	10	53	13	1	3	---
87	103	38	123	47	118	61	115	22	27	43	44	115	37	131	---	---	---
53	84	43	87	42	68	45	87	16	25	29	40	89	38	86	---	---	---
194	20	195	13	183	28	193	23	107	100	13	184	20	167	53	4	---	5
97	36	90	44	86	46	83	48	46	51	23	83	45	80	62	---	---	---
82	50	76	62	63	63	72	64	53	57	19	72	56	73	71	---	1	3

WEBSTER COUNTY

Name of Voting Precinct	President					Governor					Lieutenant Governor	
	Charles E. Hughes, Rep.	Woodrow Wilson, Dem.	Allan L. Benson, Soc.	J. Frank Hanly, Proh.	Arthur E. Lehmer, Soc. Lab.	W. I. Harding, Rep.	E. T. Meredith, Dem.	Stephen H. Bashor, Prog.	J. W. Bennett, Soc.	Oren D. Ellett, Proh.	Arthur S. Dowler, Soc. L.	Ernest R. Moore, Rep.
Pleasant Valley	29	53	16			51	35		6		39	24
Roland	127	65	2	1		153	79	1	2		173	40
Sumner	43	106	6			85	93		4	1	86	70
Waukousa—(Port Dodge)—												
Precinct No. 1	136	80	10			109	103		2		123	63
Precinct No. 2	129	221	10			314	96		8		220	108
Precinct No. 3	173	73		1		219	169		5		210	141
Precinct No. 4	301	379	23	4		452	227		17	2	321	211
Precinct No. 5	189	139	8			198	147		6		216	99
Precinct No. 6	366	203	7	5	1	387	307	2	4	1	411	235
Precinct No. 7	222	229	12	2	1	347	150	1	10	1	392	163
Precinct No. 8	62	46	2			80	32		2		70	28
Washington	72	49				76	47		1		74	40
Webster—East	29	20	6	1	1	35	25		6		36	16
Webster—West	20	26	11	2		32	25		12	1	29	15
Yell	43	21	1		1	39	27		1		43	20
Total	3,917	3,196	151	52	5	4,450	2,741	8	103	24	4,329	2,239

WINNEBAGO

Buffalo	185	76	1			190	67	1	1	4	78	28
Center	321	72	17	22		286	110		14	17	380	54
Eden	60	20		1		68	12			1	70	7
Forest	297	194	4			292	217	2	1	2	291	156
Grant	56	15				55	18				52	12
King	135	26		2		150	77	1			126	67
Leland	56	25	1			57	27				51	21
Lincoln	120	26		1		109	29			3	106	24
Linden	69	28				67	29	1			66	23
Logan	85	18				85	23				89	12
Mt. Valley	116	32		2		105	43		1	4	109	25
Newton	84	28		1		92	28			1	86	20
Norway	129	15				127	72				126	7
Total	1,713	584	23	29		1,682	663	5	17	22	1,730	496

(Tenth District) Continued.

Secretary of State		Auditor of State		Treasurer of State		Attorney General		Non-Partisan Judges of Supreme Court			Railroad Commissioner		Representatives in Congress				
William S. Allen, Rep.	Wm. G. Noth, Dem.	Frank S. Shaw, Rep.	John B. Keefe, Dem.	Wm. C. Brown, Rep.	H. P. Hansen, Dem.	H. M. Havner, Rep.	Jno. T. Clarkson, Dem.	Horace E. Deemer	W. D. Evans	Wm. Theophilus	John A. Guillet, Rep.	Jno. P. Manattrey, Dem.	Frank P. Woods, Rep.	J. R. Fyles, Dem.	A. B. Quarton, Rg.	J. Z. Hughes, Sr.	C. F. Lusk, Pb.
28	29	37	29	35	39	37	33	9	72	4	38	23	26	40			
186	35	179	59	175	42	178	38	51	58	21	177	41	167	61			
90	59	87	66	89	55	74	78	22	90	14	58	64	73	88	1	3	
192	85	148	32	141	41	135	4	48	50	18	141	31	197	83			
219	116	210	119	213	118	204	26	27	31	49	199	121	149	213			
209	133	202	197	140	193	153	83	83	98	77	182	148	128	239			
389	211	345	230	349	212	334	233	238	237	184	329	215	253	365	1	11	1
223	86	206	98	211	92	207	93	60	68	59	196	97	128	201			
447	168	424	213	422	215	412	225	137	161	91	414	209	267	410	1	3	1
268	168	246	178	248	176	246	178	62	63	77	246	164	166	329	1	4	
69	23	68	28	64	33	67	28	16	14	13	65	29	68	44			
77	38	75	39	74	37	74	34	51	58	24	73	32	71	42			
45	9	45	9	39	11	40	10	11	14	4	39	13	42	11			
32	14	29	15	28	14	26	17	9	7	2	29	14	27	20			
44	19	46	18	45	18	43	20	30	23	4	45	15	41	24			
4,429	1,997	4,221	2,145	4,165	2,123	4,084	2,243	1,619	1,697	976	4,056	2,100	3,406	3,302	13	101	19

COUNTY.

198	44	186	50	185	51	182	52	70	77	19	180	48	71	69	1	1	3
324	45	325	46	322	51	323	45	149	189	43	325	49	327	44	1	12	15
72	7	70	7	69	70	65	8	40	34	36	76	7	63	10			1
331	117	326	117	321	124	296	120	100	100	80	312	115	290	143	6	3	1
58	10	55	10	55	10	54	12	10	9	6	52	10	60	10			
135	56	132	60	132	60	122	59	19	18	11	127	60	115	84			2
61	15	59	16	59	18	59	19	10	10		60	15	47	20			1
119	14	119	15	118	18	113	13	15	18	6	114	14	115	19	2		3
74	17	73	17	69	17	70	16	15	13	6	64	16	71	14			
94	7	92	7	92	8	91	7	25	23	18	91	10	94	5	1		
127	12	120	10	120	13	114	13	25	22	10	112	14	122	16	1		3
98	17	91	17	91	17	93	16	22	15	18	92	15	86	19	2		1
126	9	127	7	125	8	124	8	56	63	22	123	8	125	8			
1,817	370	1,774	379	1,758	406	1,712	333	558	581	254	1,722	378	1,591	461	14	15	23

ELEVENTH
BUENA VISTA

Name of Voting Precinct	President					Governor					Lieutenant Governor	
	Charles F. Hughes, Rep.	Woodrow Wilson, Dem.	Allan L. Benson, Soc.	J. Frank Hanly, Proh.	Arthur E. Reimer, Soc. L.	W. L. Harding, Rep.	E. T. Meredith, Dem.	Stephen H. Bashor, Prog.	J. W. Bennett, Soc.	Oren D. Ellett, Proh.	Arthur S. Dowler, Soc. L.	Ernest R. Moore, Rep.
Barnes	114	39	8			125	36	1	2		127	27
Brooke	42	23	1	1		59	9				43	13
Coon	90	45	1			107	32		1		83	32
Elk	39	56				69	21				53	16
Fairfield	236	39	21			219	60		16	4	203	34
Grant	49	49	1			76	35		1		53	34
Hayes	43	44				39	45				40	36
Lee	61	24	2			73	27		1	2	66	23
Lincoln	39	27		1		52	21				41	18
Maple Valley	75	27				95	9				74	12
Newell	182	174		2		197	142				209	100
Nokomis	175	209	16	5		235	107		16	5	156	64
Poland	126	116		2		154	106			1	144	72
Providence	52	83				77	62	1			67	69
Rembrandt	66	39				83	24				76	14
Scott	45	35				61	22	1			48	29
Stoux Rapids	154	66	1	2		160	64	1	1	2	157	53
Storm Lake—First Ward	64	80	1			80	74		1		71	64
Second Ward	115	70	1	1		117	75		1	1	119	51
Third Ward	103	57				72	93	1			100	51
Fourth Ward	110	70		1		109	79				120	53
Storm Lake Township	16	13		1		15	15				21	6
Truesdale	22	39		1		34	26				27	22
Washington	17	27				20	32				16	26
Total	2,045	1,434	48	17		2,395	1,210	5	41	16	2,128	901

CHEROKEE

Atton Township	80	61				98	24				95	30
Amherst Township	91	29				87	26	1		3	80	24
Cedar Township	20	64	1	5		81	68	1			82	52
Cherokee Township	48	50				67	29	2		1	58	38
Cherokee—First Ward	190	213	3	2		264	138	3		3	238	141
Second Ward	100	130	1	1		170	69	1			186	75
Third Ward	157	146	2			207	99		2	2	204	76
Diamond Township	55	24				60	27	1			56	20
Grand Meadow Township	58	31		10		49	67			1	57	29
Liberty Township	74	39				63	45				80	26
Marcus Township	192	168		2		235	140	1		2	209	150
Pilot Township	47	31				69	19				53	13
Pitcher Township	95	183	1	1		149	115	1	1	1	133	101
Rock Township	21	56				64	23				49	32
Sheridan Township	99	114	1	1		124	80		1		118	71
Silver Township	18	59	2			48	33	1	1		40	33
Spring Township	27	37		1		28	25	1	1	1	29	19
Tilden Township	43	28				47	20				47	19
Willow Township	98	173	11	1		148	104		5	1	127	109
Total	1,578	1,646	22	24		2,047	1,142	13	12	16	1,890	1,058

DISTRICT.
COUNTY.

Secretary of State		Auditor of State		Treasurer of State		Attorney General		Non-Partisan Judges of Supreme Court			Railroad Commissioner		Representatives in Congress			
William S. Allen, Rep.	Wm. G. Noth, Dem.	Frank S. Shaw, Rep.	John B. Keefe, Dem.	Wm. O. Brown, Rep.	H. P. Hansen, Dem.	H. M. Havner, Rep.	Jno. T. Clarkson, Dem.	Horace E. Deemer.	W. D. Evans.	Wm. Theophilus,	John A. Guiber, Rep.	Jno. F. Manatrey, Dem.	George C. Scott, Rep.	T. J. Steele, Dem.	E. H. Crane, Fk	J. E. North, So.
129	25	128	25	124	25	124	25	48	48	23	120	39	117	88		2
42	12	36	18	40	14	29	14	6	12	11	40	12	83	29		
83	33	80	35	78	37	77	28	16	7	8	78	83	70	42		1
56	16	51	18	54	16	53	18	19	18	17	49	18	35	45		
225	18	21	18	208	16	210	51	20	51	48	13	206	17	199	37	16
59	25	53	27	51	43	51	39	8	5	8	52	83	38	57		1
53	25	47	27	49	26	44	30	23	21	10	47	19	65	24		1
62	18	38	20	39	19	36	20	21	21	10	39	17	38	21		
47	15	62	17	61	16	62	14	18	9	13	59	14	43	47		
220	88	214	91	208	97	206	96	108	99	26	209	92	206	115		
156	54	156	54	156	54	156	54	40	35	31	156	54	166	178		17
155	70	157	66	147	61	153	58	40	48	15	155	46	163	75		
70	56	69	54	69	56	68	53	7	8	5	69	54	60	75		
82	7	80	7	75	8	78	8	19	28	20	76	6	63	38		
50	26	46	25	46	26	43	26	18	15	9	45	26	41	33		
164	44	162	43	160	45	159	47	54	59	33	158	47	147	66	1	1
74	80	71	66	68	66	69	63	22	23	17	70	60	70	69		2
181	42	121	44	121	45	119	47	43	38	21	120	29	120	65		
115	35	110	36	107	39	105	41	62	57	29	107	37	95	60		
134	41	130	39	128	43	127	43	52	48	21	125	42	117	61		
21	6	21	6	20	7	20	9	10	8	2	21	6	20	10		
82	31	81	20	80	20	78	23	23	3	4	28	20	23	34		
21	22	20	21	20	21	20	21	6	4	3	19	22	19	27		
2,232	739	2,165	792	2,126	816	2,114	823	711	609	357	2,116	779	1,992	1,277	1	41

COUNTY.

97	29	95	27	90	30	92	27	14	9	23	94	28	72	56		
95	20	87	20	88	21	88	21	11	6	12	82	20	65	44		
90	42	84	45	85	40	85	39	17	12	10	88	38	64	75		2
52	32	50	34	52	33	54	33	11	7	12	51	32	33	58		
241	136	262	152	225	147	222	154	61	62	69	229	146	162	234	1	3
134	77	124	83	125	79	120	86	23	24	36	122	84	89	141		1
206	75	201	80	200	77	197	83	47	45	46	199	77	144	155		2
60	18	58	17	56	19	56	19	13	9	21	56	19	39	41		
73	20	70	17	69	17	65	21	6	3	3	63	19	55	37		
87	19	84	19	82	21	83	19	25	10	24	80	19	69	40		
212	136	266	147	208	135	202	139	54	52	73	205	138	185	182	1	
57	17	54	17	56	16	56	17	12	15	15	55	18	35	44		
168	70	158	74	145	84	142	86	99	103	94	150	178	116	135		
41	37	34	43	34	44	37	41	8	8	14	35	42	17	67		
121	66	115	66	117	65	112	70	49	29	47	112	68	89	104		1
48	28	36	32	37	32	37	32	6	7	7	37	32	23	55		1
29	17	22	20	23	19	25	13	9	7	17	22	17	29	34		
52	17	47	20	46	19	46	17	18	4	21	47	19	29	42		
153	96	125	101	126	99	120	101	23	26	14	121	102	88	123		1
1,985	962	1,875	1,011	1,864	907	1,837	1,023	511	435	573	1,856	1,091	1,527	1,707	9	17

Name of Voting Precinct	President					Governor					Lieutenant Governor	
	Charles E. Hughes, Rep.	Woodrow Wilson, Dem.	Alan L. Benson, Soc.	J. Frank Hanly, Proh.	Arthur E. Reiher, Soc. Lab.	W. L. Harding, Rep.	E. T. Meredith, Dem.	Stephen H. Bashor, Prog.	J. W. Bennett, Soc.	Oren D. Elliott, Proh.	Arthur S. Dowler, Soc. Lab.	Ernest R. Moore, Rep.
Clay	99	92	4	1		147	56	1	4	1	123	40
Douglas	67	42	2			70	51	1	1		69	28
Freeman	86	54	4	2		85	53	1	1	5	93	37
Garfield	79	57	1	1		91	47		1		88	30
Gillett Grove	54	17				44	21				49	14
Greenville	50	28	1			40	31	1	2	2	47	21
Herdland	48	34				38	31				42	41
Lake	39	30	1	2		52	21	1	2		49	14
Lincoln	81	50				93	27	2			96	23
Logan	46	32				47	29				37	23
Lone Tree	102	107				145	66				115	77
Meadow	62	54	1			80	30		1	3	79	29
Peterson	91	116	4			117	96		3	4	114	76
Riverton	57	65	1			70	20		1	1	66	21
Sioux—First Precinct	39	35				46	23				40	22
Second Precinct	18	18				17	16			4	19	10
Spencer—First Precinct	144	96	15	1		152	89	2	13	6	150	78
Second Precinct	151	83	12	8	2	156	84	1	10	5	164	93
Third Precinct	221	135	23	2		235	119	1	19	4	231	95
Summit	68	31	5			70	24		1		59	23
Fosteria	19	13				22	10				19	10
Waterford	41	48				62	18	1			48	24
Total	1,649	1,234	75	17	2	1,904	944	12	59	33	1,789	800

DICKINSON

Arnolds Park	93	66	1	1		96	68			1	104	43
Center Grove	236	160	9			251	151	1	8	1	266	126
Diamond Lake	59	41				75	29				87	23
Excelstor	64	33				70	26				70	21
Lloyd	116	79	6			125	68		5		113	53
Lakeville	48	52	1	1		60	35		1	2	53	37
Millford	88	93	3	1		102	76		2		92	71
Okoboji	140	108	1	1		158	92				143	90
Richland	54	31	2			57	26		1		56	20
Spirit Lake	67	47	1			74	47		1		63	38
Silver Lake	161	88	9	1		154	70	1	7		166	62
Superior	65	46	1			81	32				76	21
Westport	44	49	1			54	32			1	50	31
Total	1,349	883	35	5		1,386	752	2	25	5	1,326	643

IDA

Galva	129	118		4		154	93				137	98
Griggs	194	180	27	1		229	84		5		229	101
Douglas	45	61	2			58	49		1	1	58	46
Battle	70	40				67	38				65	34
Logan	62	58	61			80	42				71	43
Silver Creek	72	63				65	67	1			77	51
Blaine	126	86		1		150	78				134	73
Corwin	351	307		7		326	320	1		4	362	267
Maple	149	103				177	141	1			162	132
Garfield	60	56				87	36			1	70	44

SEMI-OFFICIAL VOTE BY PRECINCTS

COUNTY--(Eleventh District).

Secretary of State		Auditor of State		Treasurer of State		Attorney General		Non-Partisan Judges of Supreme Court			Railroad Commissioner		Representatives in Congress			
William S. Allen, Rep.	Wm. G. Noth, Dem.	Frank S. Shaw, Rep.	John B. Keefe, Dem.	Wm. C. Brown, Rep.	H. P. Hoesen, Dem.	H. M. Hayner, Rep.	Jno. T. Clarkson, Dem.	Horace E. Deemer.	W. D. Evans.	Wm. Theophilus.	John A. Guiber, Rep.	Jno. P. Manattrey, Dem.	George C. Scott, Rep.	T. J. Steele, Dem.	E. H. Crane, Pg	J. E. North, So.
132	35	124	41	120	42	124	33	11	7	6	123	40	96	75		
75	21	74	20	75	20	75	23	23	28	14	75	22	70	29		
29	22	36	22	32	32	32	15	11	11	7	55	32	55	41		
45	23	42	32	32	32	32	32	32	32	32	32	32	32	32		
57	12	52	14	55	12	56	10	4	4	4	43	11	48	12		
28	21	45	19	47	40	45	4	5	5	1	52	13	52	16		
51	14	52	14	50	12	47	14	13	11	7	41	14	51	18		
99	23	68	20	97	20	96	20	6	9	4	95	20	77	53		
51	18	52	17	50	18	49	19	23	23	11	49	20	49	20		
105	36	99	36	96	36	93	31	19	14	11	93	31	85	114		
85	20	85	20	80	24	80	25	27	24	6	78	24	78	35		
133	55	125	57	122	62	122	61	22	23	6	120	60	109	89		
76	14	71	17	70	16	66	13	12	10	6	65	12	66	21		
45	17	44	19	43	17	40	21	6	4	4	39	19	30	20		
18	7	19	7	18	8	18	9	24	12	2	18	8	16	11		
166	56	155	53	156	61	153	62	51	46	20	154	62	139	53		
177	56	173	59	174	55	171	60	113	102	21	179	51	161	81		
251	83	241	95	240	85	239	83	70	66	28	236	84	203	127		
69	19	67	18	62	22	62	20	10	10	9	61	20	61	29		
23	6	23	6	22	8	21	8	5	4	2	21	8	19	12		
49	23	46	23	40	29	43	24	7	7	5	42	25	36	37		
1,927	664	1,376	694	1,339	718	1,325	706	499	454	202	1,790	688	1,682	976	3	56

COUNTY.

111	38	114	34	110	37	111	41	53	44	16	109	27	105	43		
291	100	279	111	290	103	284	117	141	129	33	275	106	258	131		
85	25	87	29	84	27	88	27	21	20	10	86	24	85	32		
73	15	73	17	71	18	70	18	30	26	30	66	17	61	27		
124	43	119	43	116	44	114	43	19	14	14	118	42	111	57		
47	42	49	39	49	37	47	39	12	20	13	47	37	45	43		
99	69	95	72	93	79	95	71	51	49	22	93	67	91	73		
167	77	150	80	145	82	150	82	65	66	42	159	73	148	90		
60	17	60	18	60	17	57	20	20	17	12	58	19	63	17		
71	27	72	26	66	30	62	30	30	26	10	66	30	62	35		
162	62	156	61	152	68	156	62	57	87	31	148	69	151	84		
68	21	69	24	68	24	73	24	20	15	16	68	21	70	25		
48	32	44	36	43	36	43	34	10	12	10	43	33	45	38		
1,330	568	1,347	591	1,317	608	1,309	605	565	530	324	1,305	532	1,276	697	1	26

COUNTY.

126	98	122	97	123	100	127	96	103	90	84	122	97	81	154		
163	173	158	157	159	195	153	154	54	47	130	151	172	94	230	1	5
40	56	40	56	39	57	37	57	18	7	11	36	58	32	62		
63	33	66	31	63	37	65	32	4	4	1	65	26	49	60		
63	51	57	57	57	59	61	54	18	21	26	58	55	49	60		
84	48	86	42	87	44	81	43	24	21	16	84	42	74	56		
132	70	131	77	132	74	136	72	30	25	11	132	74	116	92		
330	258	372	248	394	252	336	250	129	127	80	365	246	337	231		
174	114	167	117	164	122	163	116	68	42	36	163	118	125	173		
58	94	59	47	52	61	59	46	11	16	27	57	52	47	71		

Name of Voting Precinct	President				Governor							Lieutenant Governor	
	Charles E. Hughes, Rep.	Woodrow Wilson, Dem.	Allan L. Benson, Soc.	J. Frank Hanly, Prob.	Arthur E. Reimer, Soc. L.	W. L. Harding, Rep.	E. T. Meredith, Dem.	Stephen H. Bashor, Prog.	J. W. Bennett, Soc.	Oren D. Ellett, Prob.	Arthur S. Dowler, Soc. L.	Ernest R. Moore, Rep.	James J. Doty, Dem.
Grant	74	52		1		87	37	2				75	48
Hayes	80	58	1			86	56	1		12		24	49
Total	1,412	1,244	91	14		1,906	1,041	6	6	7	1	1,529	970

LYON

Allison	24	25	4			29	17	1	3			21	22
Centennial	64	14				64	16					64	14
Cleveland	59	39	2			71	38	1	2			57	49
Dale	72	32				66	20					68	25
Doon—No. 1	111	97				140	56				1	112	61
Doon—No. 2	55	66	2			83	85					62	51
Elgin	140	60	1			146	40					126	44
Garfield	67	36				77	19				1	73	20
Grant	76	34				83	23					63	27
Larchwood—No. 1	67	83	1			89	50		1			76	37
Larchwood—No. 2	43	66	3			58	22		3	1		44	25
Liberal	78	32				83	15					73	23
Logan	69	30	1			73	18	1				56	24
Lyon	47	32				37	41					50	25
Midland	40	15				48	9					38	8
Richland	181	73	1	2		190	64		1			197	56
Riverside	37	37	2			44	25		1			42	23
Rock	34	48	3			61	17		2			42	32
Rock Rapids	267	209	26			286	140	2	17		1	286	149
Sioux	47	51				64	35	1				58	32
Wheeler	197	84				214	66			1		194	94
Total	1,760	1,079	46	2		2,072	760	6	30	2	3	1,806	826

MONONA

Ashton	107	92				125	78					115	77
Belvidere	53	78				69	66					64	64
Center	49	64				55	58	1				49	59
Cooper	64	45	1			101	25	1				77	33
Fairview	39	36				44	28			1		37	23
Franklin	51	77				73	52					58	66
Lake	38	48	3			46	37	2	1	1		38	44
Lincoln	48	74				73	44					46	65
Maple	58	66				82	37					58	49
Mapleton (town)	146	138	8			169	110		4			146	112
Sherman	65	121				106	91	1				99	90
Sioux	35	62	1			44	51	1	1			42	50
Soldier	120	79				154	46	1				137	56
Spring Valley	119	110	6			121	108	2				121	104
St. Clair	116	135				139	105	1		1		123	104
Willow	83	59				90	29					82	34
West Fork	74	85	1			90	64					79	65
Onawa—First Ward	26	32				50	40	1				43	41
Second Ward	67	73				83	60					74	64
Third Ward	96	66				101	62	1				99	61
Fourth Ward	67	66	2			79	58	1	2	1		74	56
Grant Township	90	106				1204	71					102	78

SEMI-OFFICIAL VOTE BY PRECINCTS

(Eleventh District)—Continued.

Secretary of State	Auditor of State	Treasurer of State	Attorney General	Non-Partisan Judges of Supreme Court	Railroad Commissioner	Representatives in Congress
William S. Allen, Rep.	Wm. G. Moth, Dem.	Frank S. Shaw, Rep.	John B. Kenfe, Dem.	Wm. C. Brown, Rep.	H. P. Hansen, Dem.	H. M. Havnet, Rep.
Jno. T. Clark, Dem.	Horace E. Dresmer.	W. D. Evans.	Wm. Theophilus.	John A. Gubher, Rep.	Jno. P. Manatrey, Dem.	George C. Scott, Rep.
T. J. Steele, Dem.	E. H. Crane, Rg.	J. E. North, So.				
71 100	36 39	71 39	50 45	68 59	58 45	66 35
1,460	1,025	1,429	1,024	1,970	1,069	1,402
				1,018		468
						466
						444
						1,386
						1,039
						1,151
						1,398
						6
						8

COUNTY.

27	18	23	22	22	21	21	10	11	5	22	21	19	28	1	3
64	18	61	13	66	66	13	24	9	21	65	63	63	13		
41	60	41	63	37	66	66	16	15	31	41	62	23	78	1	
73	23	61	61	61	27	28	10	12	9	60	25	52	49		
119	57	112	111	111	64	64	18	18	28	105	64	100	94		
37	56	49	48	48	63	63	16	12	16	48	32	45	71		
137	96	136	98	121	42	117	42	35	29	15	123	37	104	3	
71	29	72	21	70	28	66	24	26	23	20	66	21	62	3	
70	28	65	28	62	28	61	29	11	10	2	56	26	48	53	
69	60	62	70	65	69	67	66	14	7	15	65	67	57	81	1
23	32	36	33	32	35	36	28	14	13	21	34	20	31	42	2
80	19	69	29	68	66	66	29	10	11	16	63	24	60	42	
50	30	50	29	47	31	48	31	9	6	4	48	31	44	26	1
57	15	59	18	57	18	56	17	17	12	2	37	16	50	25	
40	9	39	10	37	10	33	9	17	14	4	39	7	43	10	
199	49	194	198	199	191	191	58	46	40	156	50	173	76		
40	25	38	28	37	28	37	28	22	18	13	37	28	36	55	1
36	39	24	41	32	43	32	41	6	6	6	36	40	23	59	2
299	145	273	165	276	158	269	187	168	138	63	270	154	250	230	21
62	36	56	37	53	26	49	39	2	1	1	53	31	53	38	1
196	65	192	65	186	66	188	69	16	8	187	72	177	85	1	1
1,819	842	1,720	914	1,677	925	1,664	915	619	489	342	1,672	894	1,518	1,231	2
															33

COUNTY.

120	75	115	52	118	76	115	77	87	87	20	113	74	107	87	
54	59	65	61	66	59	64	59	29	17	18	68	60	49	78	
63	62	55	52	53	54	51	55	10	17	6	54	54	43	68	1
43	43	55	51	52	56	52	51	13	17	19	54	49	45	66	
69	22	42	41	23	23	41	22	4	3	3	42	21	42	25	
57	64	56	60	56	66	56	61	12	14	8	54	65	32	72	
42	58	38	43	38	45	37	45	16	16	5	38	44	39	47	1
58	32	55	53	56	32	55	32	14	19	14	55	52	50	61	
56	49	48	52	47	52	46	54	6	16	47	54	37	76	76	
149	105	145	108	139	113	145	111	56	47	39	142	112	114	150	4
85	87	78	95	80	86	77	98	13	18	5	78	97	75	107	
42	50	42	49	41	50	42	46	10	9	8	42	46	39	82	2
134	91	130	67	130	66	131	65	25	24	20	121	60	127	71	
125	99	121	101	119	103	122	100	16	21	2	119	102	124	109	2
132	96	122	105	120	103	125	102	16	19	21	124	105	102	136	1
85	34	86	34	83	24	82	24	24	20	11	74	67	77	29	
78	65	76	67	78	66	75	63	23	31	11	81	24	77	74	
47	36	43	37	43	35	42	35	14	15	4	46	30	40	48	2
77	59	75	59	71	60	73	59	53	42	22	73	56	68	69	
108	50	101	57	103	53	102	54	52	53	29	79	56	87	76	1
79	50	76	50	76	50	76	49	36	32	17	77	49	67	62	1
106	76	101	77	101	71	102	76	28	26	26	99	77	79	81	2

MONONA COUNTY

Name of Voting Precinct	President				Governor				Lieutenant Governor			
	Charles E. Hughes, Rep.	Woodrow Wilson, Dem.	Allan L. Benson, Soc.	J. Frank Hanly, Prob.	Arthur E. Reimer, Soc. L.	W. L. Harding, Rep.	E. T. Meredith, Dem.	Stephen H. Bashor, Prog. Soc.	J. W. Bennett, Soc.	Oren D. Ellett, Prob.	Arthur S. Dowler, Soc. L.	Ernest B. Moore, Rep.
Jordan Township	66	74				81	58				69	64
Kennebec	88	125	2			90	107	1	2		90	132
Total	1,777	1,909	25			2,184	1,478	14	10	4	1,929	1,561

O'BRIEN

Baker	54	64				80	88			1		73	89
Caledonia	97	89				106	17					98	74
Carroll	55	90	1			96	41	1	1	2		66	56
Center	59	62				85	42			1		73	48
Dale	65	38				72	32					62	25
Floyd	62	50	1	1		74	32					61	41
Franklin	178	193	8			223	130		6	1		224	108
Grant	58	57				86	27					67	36
Hartley	243	192	4			279	100	1	5			238	116
Highland	82	62	1	1		68	60		1	1		96	56
Liberty	112	52		1		98	53	1				69	55
Lincoln	51	39	1			63	27		1			55	28
Omega	61	76				99	40					58	64
Sheldon—First Ward	138	144	2	1		198	66	1	2	1		171	85
Second Ward	128	142	2	1		178	23	1	2	1		153	81
Third Ward	44	55	4	1		68	23		4	1		49	37
Summit	166	152	12	3		198	121		2	1		192	116
Union	201	138	1			134	140	2	1			196	107
Waterman	169	163		1		190	129	1				175	124
Total	2,021	1,787	29	10		2,487	1,225	8	25	10		2,176	1,250

OSCEOLA

Aulson	70	39				74	32					72	29
Baker	110	86	7			126	62	1	2			109	63
Fairview	163	67		1		121	49	1		1		113	41
Goewey	68	40	2			86	34	1				71	42
Gilman	114	124	1	1		183	68	2				105	92
Harrison	62	32				89	32					66	44
Holman	394	308	14	8		450	206	3	9	5		410	220
Horton	69	10				72	2					63	8
Osceydan	169	93	2	2		188	70					136	62
Viola	66	25	1			62	19					60	21
Wilson	42	25				49	18					40	21
Total	1,258	874	28	7		1,530	577	8	11	6		1,294	648

PLYMOUTH

Akron	157	111	4	2		178	90	1	2			168	83
America	58	63				55	40					71	42
Elgin—No. 1	60	36				70	29			1		61	30
Elgin—No. 2	34	60	1			74	30			1		54	36
Elkhorn	75	41		5		78	32			1		66	34

(Eleventh District)—Continued.

Secretary of State		Auditor of State		Treasurer of State		Attorney General		Non-Partisan Judges of Supreme Court			Railroad Commissioner		Representatives in Congress			
William S. Allen, Rep.	Wm. G. North, Dem.	Frank S. Shaw, Rep.	John D. Keeffe, Dem.	Wm. C. Brown, Rep.	H. P. Hansen, Dem.	H. M. Havner, Rep.	Jno. T. Clarkson, Dem.	Horace F. Deamer,	W. D. Evans,	Wm. Theophilus,	John A. Gulher, Rep.	Jno. P. Manattrey, Dem.	George O. Scott, Rep.	T. J. Steele, Dem.	F. H. Crane, Pk	J. E. North, So.
79	56	76	57	72	61	70	63	38	31	13	74	68	63	72		
98	96	92	97	92	98	88	99	18	24	23	86	190	78	121	1	2
1,976	1,475	1,899	1,341	1,871	1,545	1,871	1,530	555	571	350	1,843	1,537	1,679	1,547	7	18

COUNTY.

70	30	61	42	64	40	61	41	8	7	5	60	30	43	62		
61	53	65	50	57	57	81	81	23	4	34	73	30	24	96		
75	48	67	55	67	53	68	58	12	11	13	64	65	56	72	1	1
74	39	72	40	70	43	72	38	10	7	5	69	40	59	54		
61	19	70	21	71	19	66	20	5	4	4	68	18	60	30		
79	35	62	41	62	38	63	39	20	19	20	65	40	50	50		
243	91	230	105	205	104	212	100	24	20	19	223	98	191	141	1	5
07	38	62	42	61	42	59	45	10	6	14	62	44	45	69		
235	109	238	114	225	114	229	113	45	27	53	224	109	217	130	1	4
95	52	92	60	89	60	93	60	13	11	14	91	67	78	77		
82	44	76	45	72	45	71	43	15	12	24	73	43	34	102	1	
61	34	47	37	50	38	49	30	6	2	10	48	22	43	39		
61	64	52	67	51	68	53	68	12	8	13	59	67	63	78		
172	94	162	101	161	99	183	101	68	61	67	157	100	119	153	1	2
121	82	143	85	144	84	144	87	69	59	63	144	87	106	141		2
48	22	44	33	44	33	43	35	12	10	15	44	26	32	45		3
208	91	206	95	201	100	196	104	81	45	31	195	100	170	130		2
219	85	206	92	199	98	196	97	76	60	55	204	92	196	106	1	1
195	162	188	107	187	105	180	93	40	24	32	186	99	132	172		
2,247	1,161	2,138	1,232	2,080	1,235	2,110	1,217	519	467	487	2,110	1,186	1,713	1,741	6	21

COUNTY.

77	27	76	27	75	29	75	28	1	2	1	75	25	76	33		
113	66	108	72	107	72	106	72	20	36	23	107	72	87	54		1
110	49	105	63	101	51	102	50	30	22	17	103	49	89	69		
70	39	62	48	61	48	64	46	15	8	18	59	47	57	57		1
116	105	101	116	95	119	92	124	13	10	16	95	121	69	164		
63	49	60	50	61	50	62	49	10	15	10	60	49	52	65		
419	215	408	234	394	234	288	232	74	67	62	390	239	353	316		8
62	9	59	10	60	10	58	10	8	6	7	62	7	58	15		
190	60	185	58	178	65	178	66	29	41	18	177	63	165	25		1
66	30	60	21	59	21	56	21	10	16	16	57	20	47	34		
45	19	41	23	28	25	39	25	21	34	31	39	25	33	31		
1,827	658	1,206	706	1,229	724	1,120	721	253	290	240	1,224	712	1,080	963		11

COUNTY.

172	76	164	81	161	85	159	85	38	31	21	161	83	167	97	2	2
63	52	59	54	57	54	56	53	15	12	30	55	53	42	80		
68	28	68	25	66	25	65	25	11	13	10	66	26	67	40	1	
43	42	44	45	43	43	45	41	6	5	12	44	42	32	62	1	
66	29	68	33	66	31	65	29	9	6	6	67	29	56	49		

PLYMOUTH COUNTY

Name of Voting Precinct	President					Governor				Lieutenant Governor		
	Charles E. Hughes, Rep.	Woodrow Wilson, Dem.	Alan L. Benson, Soc.	J. Frank Hanly, Proh.	Arthur E. Reimer, Soc. L.	W. L. Harding, Rep.	E. T. Meredith, Dem.	Stephen H. Bashor, Proh.	J. W. Bennett, Soc.	Oran D. Elcitt, Proh.	Arthur S. Dowler, Soc. L.	Ernest R. Moore, Rep.
Fredonia	26	76				51	52				42	65
Garfield	198	179	1			207	170				212	123
Grant	120	14	2			123	9				102	12
Hancock	20	24				27	26				24	25
Henry	69	48	1			72	21		1		62	25
Hungerford	91	103	1			184	49				115	63
Johnson	59	42				59	37				58	26
Le Mars—First Ward	179	178	6	23		228	145		5	7	301	147
Second Ward	147	125				143	99		3	3	141	82
Third Ward	203	168	3	16		244	126			2	223	122
Liberty	47	58				74	41	1			63	41
Lincoln	56	60				78	18				52	23
Marion	62	87				105	47	1			69	68
Meadow	60	62				77	76				63	44
Perry	47	68	1			51	56				45	55
Plymouth	128	106	2	2		132	92		1		125	59
Portland	79	30				71	26				72	18
Preston	83	31				89	21				78	24
Remson	206	186				274	109				196	127
Sioux	36	70	8			53	51	1	5		39	52
Stanton	66	71		5	1	90	36			1	74	47
Union	77	49		3		80	46			1	82	35
Washington	104	83				99	28				89	28
Westfield—No. 1	43	45	1			64	21			1	50	30
Westfield—No. 2	46	48				44	53				46	42
Total	2,666	2,258	30	62	1	3,191	1,625	4	17	18	1,732	1,072

SAC

Boyer Valley	163	89	3	1		169	81		2	1	151	73
Cedar—East	56	59	2			64	54		1		58	52
Cedar—West	67	50				47	56				64	38
Clinton	32	42				36	50				31	22
Cook	38	51				49	37	1		1	43	32
Coon Valley	80	69				84	62				76	56
Delaware	117	64	3			110	72		1		114	59
Douglas	80	59	1	1		71	61		1	2	75	43
Eden	41	36				50	31				49	31
Eureka	129	129	2			116	135				136	92
Jackson	72	57	2	1		58	65		1		70	43
Levy	104	115	7			148	68	2	4		107	73
Richland	255	132	1	2		260	145	1	1	2	297	171
Sac—East	65	107	2	1		101	62		1		75	68
Sac—West	43	21		1		56	10			1	41	9
Sac City—First Ward	68	44	1	1		78	57			2	67	68
Second Ward	118	84	3	1		98	98	1	5	2	116	70
Third Ward	70	56		2		85	94			4	65	54
Fourth Ward	107	73	7	2		93	85		5		111	117
Viola—East	80	51				69	15				72	57
Viola—West	44	40	1	3		61	25		1		50	29
Wall Lake	189	169				167	154				165	128
Wheeler	78	84				61	62				75	31
Total	2,057	1,629	26	16		2,102	1,604	5	23	16	2,058	1,261

SEMI-OFFICIAL VOTE BY PRECINCTS

(Eleventh District)—Continued.

Secretary of State		Auditor of State		Treasurer of State		Attorney General		Non-Partisan Judges of Supreme Court			Railroad Commissioner		Representatives in Congress			
William Allen, Rep.	Wm. G. Noth, Dem.	Frank S. Shaw, Rep.	John B. Koeste, Dem.	Wm. C. Brown, Rep.	H. P. Hansen, Dem.	H. M. Havner, Rep.	Jno. T. Clark, soc. Dem.	Horace E. Deemer.	W. D. Evans.	Wm. Theophilus.	John A. Gulhar, Rep.	Jno. P. Manatrey, Dem.	George O. Scott, Rep.	T. J. Steele, Dem.	E. H. Crane, Pg	J. E. North, So.
44	52	34	99	33	63	32	62	12	15	3	32	62	22	79		
235	106	226	114	224	114	217	114	44	43	26	223	112	199	163	2	1
97	12	90	17	30	15	25	16	3	3	74	92	16	45	79		
23	27	22	26	21	26	26	23	14	14	27	22	26	19	33		
63	32	63	32	94	33	63	61	27	27	23	66	61	43	60	1	
119	57	107	111	111	51	112	64	19	14	112	61	61	74	118		
78	26	75	26	78	27	73	31	43	37	57	76	27	63	61		
193	166	182	158	191	149	193	151	91	100	65	190	147	140	288	1	3
240	86	132	94	140	82	136	96	76	79	43	136	90	143	137		
122	122	213	208	208	134	207	114	66	56	68	206	128	191	155	1	
67	41	62	42	59	40	56	32	11	10	4	53	46	47	69	2	
96	25	59	31	63	26	60	29	3	4	1	61	27	42	62		
66	76	55	76	57	73	57	76	14	13	26	55	75	30	115	1	1
62	44	57	48	56	48	56	47	17	14	20	36	46	46	64		
44	53	43	56	43	54	44	34	8	8	7	44	52	33	73		
131	75	125	79	127	75	126	78	25	19	17	126	75	97	119		
72	17	70	17	70	17	70	17	14	16	14	70	17	58	39		
78	28	72	26	71	26	76	24	9	14	11	73	26	47	61		
191	157	176	179	169	169	173	171	41	22	22	173	170	132	229		
46	46	40	51	40	45	39	47	11	15	12	36	43	45	61		2
70	50	63	50	60	51	67	49	22	22	12	67	50	62	77		
86	20	80	34	82	32	81	32	11	11	2	81	33	73	51		
57	23	86	25	85	26	84	29	23	23	47	80	29	65	48		
81	29	50	29	49	29	49	29	1	2	1	43	30	42	70	1	
44	44	45	44	43	44	42	44	9	5	18	43	44	41	53		
2,772	1,648	2,633	1,731	2,646	1,703	2,617	1,703	691	654	740	2,618	1,707	2,088	2,612	11	11

COUNTY.

155	69	152	74	156	76	155	68	36	35	25	154	70	137	167		
61	49	60	43	57	51	55	52	21	16	19	56	52	40	71		
74	27	72	29	72	28	73	27	19	21	4	73	27	59	38		
94	21	85	25	79	28	82	23	11	16	14	84	23	72	44		
41	32	42	32	42	32	43	31	14	15	7	41	32	38	40		
78	32	73	32	74	35	75	34	43	45	30	75	34	62	74		
129	36	123	33	120	39	119	33	38	36	20	119	37	113	49	1	
62	54	79	24	82	33	91	34	40	36	7	79	34	72	44	1	
49	31	43	32	50	31	46	33	18	12	10	49	32	46	23		
136	72	150	83	149	83	148	81	46	46	13	149	82	133	167	2	
88	31	84	29	79	31	82	29	68	68	15	81	29	63	48	1	
106	69	100	74	101	76	98	76	44	43	30	102	75	83	104	1	4
236	82	276	99	273	90	278	99	96	94	40	273	84	237	157	2	1
71	69	71	78	66	73	71	73	26	29	7	69	73	63	89	1	
44	7	43	9	42	10	43	7	5	2	2	43	9	39	13		
70	33	70	33	69	34	74	30	54	53	13	72	31	59	48		
136	62	125	64	139	51	123	54	74	68	14	119	64	99	87	1	6
84	32	84	37	80	26	77	40	62	56	14	77	40	66	66	1	
125	45	122	47	117	50	122	49	39	32	34	121	47	100	72	1	6
62	14	62	19	50	16	52	15	8	7	3	52	16	48	21	1	
52	24	47	26	45	28	49	28	17	14	10	50	25	43	37	1	
171	108	174	113	168	114	166	110	46	48	24	167	110	143	143	1	
37	19	33	19	31	22	30	21	30	30	7	32	24	74	34	1	
2,271	1,627	2,220	1,671	2,182	1,680	2,194	1,660	900	870	367	2,191	1,660	1,884	1,510	9	26

Name of Voting Precinct	President					Governor					Lieutenant Governor	
	Charles P. Hughes, Rep.	Woodrow Wilson, Dem.	Allan L. Benson, Soc.	J. Frank Hanly, Prop.	Arthur E. Reamer, Soc. I.	W. L. Harding, Rep.	E. T. Meredith, Dem.	Stephen H. Bashor, Prog. Soc.	J. W. Bennett, Soc.	Oren D. Ellett, Prop.	Arthur S. Dowler, Soc. I.	Ernest E. Moore, Rep.
Buncombe	14	14				12	16				14	13
Cape	68	57				91	41				33	33
Center	43	34				29	39				58	15
Chatsworth	28	42	1			43	27		1		24	23
Eagle	69	31	1			74	22		1		64	34
East Orange	57	104				57	56				58	53
Floyd	124	112	5			146	89	1	5		124	87
Garfield	26	45				43	20				31	23
Grant	41	74	1			66	63		2		67	60
Hawarden—First Precinct	36	48	4	1	1	36	35		2	2	33	30
Second Precinct	102	71	5	2	1	103	73		4		95	63
Logan Precinct	114	128	12	2	1	137	107		0	1	114	104
Holland	70	36				108	30				99	38
Lincoln	141	118				181	86				165	72
Lynn	65	48				92	31	1			73	38
Nassau	131	203	2			179	147		1		152	150
Orange City	167	127	1		1	192	100				184	71
Plato	47	35				62	24				60	23
Reading	141	108	1	1		169	73	1	1	2	151	75
Rock	175	154	2			190	109	1	1	1	179	104
Settlers	18	14		1		21	13				23	10
Sheridan	105	89				123	60			1	122	49
Sherman	72	60				72	58				76	46
Sioux	42	34	2			55	20				45	29
Washington	47	64				60	41				48	43
Welcome	190	29				87	37	1			103	18
West Branch	197	105				160	141				212	77
Total	2,260	2,048	37	7	3	2,634	1,608	9	23	7	2,486	1,406

WOODBURY

Arlington	135	125	2	2		167	38	2	2	2	147	86
Banner	50	88				64	69				56	56
Concord	49	40	1	3		57	35	1	1	2	58	30
Floyd	67	81		1	1	84	70				72	71
Grange	26	22				40	34				33	31
Grant	62	56		1		62	49			1	62	29
Kedron—First Precinct	42	33				43	26	1	1		42	21
Second Precinct	106	107	1			127	76		1	2	112	67
Lakeport	39	42				23	34				29	25
Liberty	90	149				127	102	1			86	104
Liston	97	158				148	108	1			106	124
Little Sioux	107	88	2	1		107	80	1	2	4	113	71
Miller	73	69	3			89	41		3		88	41
Morgan	71	29	1			63	28			1	67	30
Moville	43	50				40	45				42	40
Oto	91	99		1		110	70				95	65
Rock—First	61	52				58	58			1	56	47
Rock—Second	73	65		2	2	82	48		2	1	71	49
Rutland	128	91	1	4		130	81		1	2	108	66
Sloan	97	118	6	4		104	105		3	5	96	104
Union	121	131	7	5		140	106		3	2	125	92
West Fork	57	68	2	1		81	56	1	2	2	57	48
Willow	106	94				137	61				119	70
Wolf Creek	51	80				63	61			2	57	54

SEMI-OFFICIAL VOTE BY PRECINCTS

COUNTY—(Eleventh District).

Secretary of State		Auditor of State		Treasurer of State		Attorney General		Non-Partisan Judges of Supreme Court		Railroad Commissioner		Representatives in Congress				
William S. Allen, Rep.	Wm. G. North, Dem.	Frank S. Shaw, Rep.	John B. Keefe, Dem.	Wm. C. Brown, Rep.	H. P. Hansen, Dem.	H. M. Hawver, Rep.	Jno. T. Clarkson, Dem.	Horace E. Deemer.	W. D. Evans.	Wm. Theophilus,	John A. Gubler, Rep.	Jno. P. Manu-try, Dem.	George C. Scott, Rep.	T. J. Steele, Dem.	E. H. Crane, Pg	J. E. North, So.
14	11	14	12	15	11	16	10	11	15	8	18	10	14	12		
100	26	101	28	102	27	100	26	102	17	5	102	27	102	28		
65	9	62	9	66	8	60	9	62	17	5	59	11	64	44		
31	26	30	30	28	28	29	27	16	11	8	65	31	28	40		
67	30	65	33	64	35	65	31	17	13	9	45	36	18	130		
57	28	43	38	43	100	44	93	17	18	19	131	82	117	112		
129	80	137	80	135	82	132	83	25	23	18	61	55	42	30	1	
83	22	80	25	81	25	81	24	5	5	7	31	23	27	30		
69	51	63	53	65	54	61	37	13	9	2	61	55	42	22		
38	27	39	27	38	27	37	28	13	7	7	35	23	42	42		
115	45	111	47	107	50	107	51	30	27	13	107	49	116	62		
132	96	126	92	124	94	116	92	32	30	23	115	95	139	112		
97	40	96	40	96	40	91	42	19	20	4	96	39	93	93		
187	68	167	65	164	67	165	65	32	25	20	162	66	172	84		
81	36	72	42	73	44	73	33	28	21	34	79	44	67	62	1	
155	145	143	158	138	161	138	154	54	33	59	140	157	91	241		
200	59	197	62	199	59	197	58	72	61	19	193	61	198	68		
64	17	61	17	61	19	62	20	7	9	4	60	19	62	20		
161	66	158	66	154	69	154	70	44	41	17	157	67	124	115		
206	90	199	96	199	44	192	100	44	39	28	198	92	191	119		
32	9	31	10	31	10	23	10				21	9	18	16		
125	46	122	51	119	54	122	50	14	13	8	129	50	106	82		
82	41	77	41	73	43	78	43	18	13	10	77	43	79	47		
44	20	42	21	41	22	43	19	20	13	13	44	19	42	24		
52	44	48	46	47	45	47	46	6	3	4	44	46	39	60		
114	9	113	7	113	5	110	6	34	30	10	111	5	106	18		
231	33	227	61	232	60	228	63	202	180	38	223	62	212	66		
2,963	1,221	2,564	1,312	2,550	1,283	2,521	1,312	785	674	371	2,515	1,313	2,299	1,906	2	20

COUNTY.

159	74	149	82	148	78	148	80	14	10	15	147	80	150	131	2	2
62	50	59	52	59	59	55	56	16	13	8	59	52	62	80		
64	20	62	20	60	25	61	23	9	11	9	62	19	54	33	1	1
76	68	69	70	68	69	66	69	16	15	16	67	67	56	94		
31	31	32	34	32	33	31	31	2	4	2	27	33	22	42		
69	35	37	40	37	37	39	39	9	10	6	39	37	57	43		
28	22	21	23	26	24	23	22	8	8	5	37	33	35	35		
106	73	103	71	104	72	101	76	14	11	9	99	75	94	95		
29	34	26	36	27	34	24	26	10	10	7	27	34	25	42		
91	105	80	114	84	105	83	107	42	23	42	87	103	72	149		
100	125	94	132	85	134	92	133	64	70	80	86	123	86	160	1	
115	68	116	67	108	73	113	67	16	16	4	114	68	109	79		
78	36	76	37	73	38	72	38	7	7	5	72	37	74	40		
61	24	69	27	60	26	63	27	13	8	4	59	27	29	65		
45	36	43	39	43	43	40	40	18	17	7	40	41	33	56		
97	92	92	69	91	65	92	65	37	34	26	88	67	81	91		
89	36	67	26	61	46	65	37	11	12	3	64	24	56	49		
71	47	73	48	69	50	69	48	16	16	8	67	48	60	63		
117	55	111	57	109	60	115	59	12	7	7	107	51	90	95	1	1
112	80	104	88	102	86	99	90	27	23	20	102	83	106	105		
140	78	139	80	133	72	127	82	18	12	4	131	83	118	120		
59	43	58	46	54	43	64	41	12	19	8	54	45	42	50	2	2
117	71	118	73	114	70	117	70	32	30	16	118	67	100	90		
61	47	59	47	62	47	55	54	14	14	5	56	48	52	63		

Name of Voting Precinct	President					Governor				Lieutenant Governor		
	Charles E. Hughes, Rep.	Woodrow Wilson, Dem.	Allan L. Benson, Soc.	J. Frank Hanly, Prob.	Arthur E. Reimer, Soc. L.	W. L. Harding, Rep.	E. T. Meredith, Dem.	Stephen H. Bashor, Prog.	J. W. Bennett, Soc.	Oren D. Ellett, Prob.	Arthur S. Dowler, Soc. L.	Ernest R. Moore, Rep.
Woodbury	100	116	9	1		141	74		4	1	130	64
Sioux City—												
First Precinct	237	616	13	4	1	533	252		15		430	213
Second Precinct	235	415	10	1	1	462	212	1	15	13	370	207
Third Precinct	59	170	10	1	1	101	102	2	11		85	99
Fourth Precinct	247	397	9	2	1	415	229		8		370	205
Fifth Precinct	283	432	14	3		653	177	1	10	2	500	247
Sixth Precinct	547	757	6	4	1	956	353				513	404
Seventh Precinct	557	796	2			932	379	2	2		545	429
Eighth Precinct	444	691	33	2	1	927	333	3	33	3	738	411
Ninth Precinct	247	401	23	3	1	412	243	3	17	1	336	235
Tenth Precinct	134	260	9	1		245	145		7	1	192	152
Eleventh Precinct	102	233	9	1		229	100	1	10		164	111
Twelfth Precinct	95	272	7	4		226	130	3	3	1	183	164
Thirteenth Precinct	113	375	15	2		258	139		7	1	203	136
Fourteenth Precinct	154	296	3	9		325	168				266	161
Fifteenth Precinct	551	543	5	13		542	334	1	3		534	314
Total	5,735	8,919	214	75	10	9,583	4,960	24	166	38	8,089	5,114

SEMI-OFFICIAL VOTE BY PRECINCTS

(Eleventh District)—Continued.

Secretary of State		Auditor of State		Treasurer of State		General Attorney		Non-Partisan Judges of Supreme Court		Railroad Commissioner		Representatives in Congress				
William S. Allen, Rep.	Wm. G. Noth, Dem.	Frank S. Shaw, Rep.	John B. Keeffe, Dem.	Wm. C. Brown, Rep.	H. P. Hansen, Dem.	H. M. Havner, Rep.	Jno. T. Clarkson, Dem.	Horace E. Demmer.	W. D. Evans.	Wm. Theophilus.	John A. Guther, Rep.	Jno. P. Mantrey, Dem.	George C. Scott, Rep.	T. J. Steele, Dem.	E. H. Crane, Rep.	J. F. North, So.
136	60	132	61	136	64	127	64	20	10	17	131	61	123	77	4	
369	304	326	390	334	351	341	306	49	51	117	369	355	296	535	15	
364	202	329	240	337	221	346	223	69	60	98	343	223	404	251	1	13
74	104	75	109	78	100	76	104	14	10	23	75	97	64	143	1	9
363	209	330	238	339	219	342	217	135	95	94	334	222	285	237		
385	234	364	273	381	245	358	236	50	48	97	332	239	301	422		12
771	422	660	554	721	468	716	469	170	153	265	712	466	574	701		
732	412	702	556	735	469	735	475	295	250	223	733	469	537	786	2	2
733	403	663	446	718	405	728	403	126	110	198	726	401	508	746	1	32
370	219	346	251	332	249	325	253	102	96	104	320	245	290	346	3	15
193	146	174	189	184	150	170	161	36	39	41	172	167	191	217		8
146	122	138	136	136	123	136	123	26	29	30	134	127	119	180	1	7
143	166	139	197	136	170	136	17	22	21	77	137	170	112	320	4	5
179	170	165	188	158	181	160	17	43	42	127	196	182	180	293		9
230	163	223	199	224	174	222	187	27	31	36	216	174	199	230		
562	272	506	316	486	309	496	294	163	157	131	500	302	450	455	1	5
7,774	4,924	7,174	5,715	7,293	5,297	7,245	5,301	1,782	1,615	2,019	7,229	5,241	6,172	7,929	25	160

VOTES CAST FOR CANDIDATES FOR SENATOR IN THE GENERAL
ASSEMBLY.

OFFICIAL CANVASS

General Election November 3, 1914, and November 7, 1916, as indicated.

First District (1914).					Lee	
Joseph R. Frailey,	-----	-----	-----	-----	4,039	
J. P. Cruikshank,	-----	-----	-----	-----	2,744	
W. B. Roberts,	-----	-----	-----	-----	266	
Second District (1916)						
Geo. W. Ball	-----	Jefferson	Van Buren	Soldier Vote	Total	
	2,135	1,650	30		3,835	
S. H. Bauman	-----	1,032	1,963	16	3,681	
R. D. Tobin	-----	3	6		9	
Third District (1916)						
James M. Wilson	-----	Appanoose	Davis	Soldier Vote	Total	
	3,280	1,443	23		4,746	
S. A. Stuckey	-----	2,338	1,716	10	4,094	
I. S. McGrillis	-----	368	21		409	
Fourth District (1916)						
Karl M. Le Compte	-----	Lucas	Wayne	Soldier Vote	Total	
	1,656	1,004	3		3,263	
Joseph E. Doze	-----	1,386	1,971	7	3,844	
Joshua Clark	-----	237	56		293	
Fifth District (1916)						
Scott Skinner	-----	Decatur	Ringgold	Union	Soldier Vote	Total
	2,003	1,339	1,971	42	5,355	
James A. Stephenson	-----	1,626	1,600	13	6,683	
Sixth District (1916)						
Benjamin J. Gibson	-----	Adams	Taylor	Soldier Vote	Total	
	1,806	2,452	27		4,285	
Carl Stanley	-----	7			7	
Seventh District (1914)						
H. I. Foskett,	-----		Fremont	Page	Total	
			1,311	2,263	3,774	
I. G. Scott,	-----		1,548	1,126	2,674	
F. P. Spencer,	-----		106	239	345	
James Davison,	-----		49	73	121	
Eighth District (1916)						
W. C. Ratcliff	-----	Mills	Montgomery	Soldiers Vote	Total	
	1,768	2,819	68		4,455	
Wm. Ross	-----	18	48		68	
F. F. Jones	-----		4		4	
Ninth District (1914)					Des Moines	
Frank E. Thompson,	-----	-----	-----	-----	2,866	
O. M. Conrad,	-----	-----	-----	-----	2,457	
Roy H. Barrett,	-----	-----	-----	-----	465	
Lee W. Mix,	-----	-----	-----	-----	127	
Frank Kubisch,	-----	-----	-----	-----	303	
Tenth District (1914)						
F. S. Pinley,	-----		Henry	Washington	Total	
			1,501	2,110	3,611	
John M. Lindly,	-----		1,932	1,710	3,642	
S. M. Musselman,	-----		335	161	496	
Chas. Glatly,	-----		57	51	108	
Eleventh District (1916)						
Aaron V. Proudfoot	-----	Clarke	Warren	Soldier Vote	Total	
	1,527	2,236	5		3,818	
L. J. Klamm	-----	933	1,518	1	2,452	
Twelfth District (1914)						
Charles O. Laffer,	-----		Keokuk	Poweshiek	Total	
			2,278	2,050	4,328	
J. H. Platt,	-----		1,929	1,478	3,406	
U. S. Chaney,	-----		589	211	800	
E. Brothier,	-----		67	58	125	
Robert Lincoln	-----		61	106	166	
Frank Pine	-----		1		1	

Thirteenth District (1914).				Wapello		
Chester W. Whitmore,	-----			3,297		
John F. Webber,	-----			3,006		
D. H. Emery,	-----			276		
Elmer Buice,	-----			879		
Fourteenth District (1916).				Nebraska Soldier Vote Total		
Elmer E. Mitchell	-----	3,428	15	3,441		
John F. Ream	-----	2,575	19	2,594		
Fifteenth District (1916).				Marion Monroe Soldier Vote Total		
John N. Price	-----	2,589	2,083	7	4,679	
Chas. H. Clark	-----	2,445	1,943	3	4,391	
Samuel Cooper	-----	104	398	--	502	
Sixteenth District (1916).				Adair Madison Soldier Vote Total		
Ed. M. Smith	-----	2,061	2,111	25	4,197	
Geo. M. Pratt	-----	1,239	1,413	14	2,663	
Seventeenth District (1916).				Audubon Dallas Guthrie Soldier Vote Total		
John W. Foster	-----	1,492	3,890	1,843	3	2,623
T. L. Myers	-----	1,116	1,708	2,046	2	4,922
H. C. M. Nordley	-----	16	5	3	1	25
John Kent	-----	3	88	14	1	100
Eighteenth District (1914).				Cass Shelby Total		
Thos. H. (Tope) Smith,	-----		1,649	1,345	2,994	
J. C. Voorhees,	-----		2,222	1,949	4,171	
N. Nielson,	-----		78	140	216	
Nineteenth District (1916).				Pottawattamie Soldier Vote Total		
Clem F. Kimball	-----		6,470	23	6,493	
J. W. Bell	-----		5,273	14	5,287	
Twentieth District (1914).				Louisa Muscatine Total		
F. W. Eversmeyer,	-----		1,137	2,937	4,124	
A. M. Garrett,	-----		1,183	2,436	3,639	
Frederick D. Steen,	-----		141	417	558	
Twenty-first District (1914).				Scott		
Fred G. Henigbaum,	-----			6,221		
August A. Balluff	-----			4,507		
J. D. Sellman,	-----			388		
Twenty-second District (1914).				Critton		
C. L. Root,	-----			3,908		
William J. Greene,	-----			4,104		
S. D. Robb,	-----			89		
Thos. Angell,	-----			164		
Twenty-third District (1916).				Jackson		
F. W. Myatt	-----			2,197		
A. L. Broxam	-----			2,368		
Twenty-fourth District (1916).				Cedar Jones Soldier Vote Total		
J. K. Hale	-----	2,473	2,627	26	5,131	
Wm. D. Sheean	-----	1,729	2,073	13	3,816	
Twenty-fifth District (1916).				Iowa Johnson Soldier-Vote Total		
W. O. Coast	-----	2,328	2,799	78	5,194	
O. A. Byington	-----	1,711	3,589	66	5,364	
Twenty-sixth District (1916).				Linn Soldier Vote Total		
W. G. Haskell	-----		3,130	69	3,199	
Peter G. Henderson	-----		5,645	14	5,659	
Twenty-seventh District (1916).				Calhoun Webster Soldier Vote Total		
Perry O. Holdoegel	-----	2,042	3,893	37	5,882	
H. Mullarky	-----	1,324	2,509	23	3,856	
J. T. Puckett	-----	934	114	---	398	
Twenty-eighth District (1916).				Marshall Soldier Vote Total		
Wallace H. Arney	-----		3,905	3	3,908	
Theo. F. Bradford	-----		2,371	3	2,374	

Twenty-ninth District (1914).					Jasper
Ross E. Mowry,				2,470
D. S. Flick,				2,692
M. A. Carrier,				162
J. M. Woodrow,				95
Thirtieth District (1914).					Polk
Addison M. Parker,				7,543
A. E. Stewart,				3,396
M. J. Wragg,				962
O. A. Danielson,				538
Thirty-first District (1916).					Boone Story Soldier Vote Total
Ben Edwards	3,280	3,716	29	7,025
Arthur Dean	1,356	1,263	14	2,633
Thirty-second District (1916).					Woodbury Soldier Vote Total
O. F. Lytle		6,206	68	8,270
Thirty-third District (1916).					Buchanan Delaware Soldier Vote Total
Thomas E. Taylor	2,889	2,457	35	5,374
Robert Barr	1,688	1,267	12	2,967
F. A. Doolittle	46	35	---	81
Thirty-fourth District (1914).					Crawford Harrison Monona Total
J. S. Dewell,	1,467	2,417	1,383	5,267
G. L. Caswell,	2,569	1,961	1,268	5,894
G. S. Waterhouse,	121	98	370	584
Thirty-fifth District (1914).					Dubuque
N. J. Schrup				6,379
William C. Leik,				691
Adam Mueller,				242
Thirty-sixth District (1916).					Clayton
B. W. Newberry				2,084
Robert Quigley				2,249
Michael McDonough				40
Thirty-seventh District (1914).					Hamilton Hardin Wright Total
D. C. Chase	2,424	1,968	1,989	6,229
Wm. Wisner,	606	1,159	447	2,211
Bruce Riley,	65	166	61	281
Thirty-eighth District (1914).					Black Hawk Grundy Total
Henry W. Grant,		3,779	1,354	5,133
Sherman W. De Wolf,		3,717	1,382	5,099
Harvey J. Hess,		480	146	631
Thirty-ninth District (1916).					Bremer Butler Soldier Vote Total
W. T. Evans	2,584	2,544	4	5,132
Fortieth District (1916).					Alamakee Fayette Soldier Vote Total
Albert M. Fellows	2,636	3,473	4	6,112
J. E. Grauer	7	471	---	478
Forty-first District (1916).					Mitchell Winnebago Worth Soldier Vote Total
Thomas A. Kingland	1,864	1,766	1,343	5,177
B. E. Branstad	680	421	338	1,439
Joseph Merdica	29	16	29	68
Forty-Second District (1914).					Howard Winneshiek Total
Lauritz M. Elger,		1,264	2,977	3,841
Herman Kull,		1,387	1,942	3,329
W. D. Perry,		56	8	64
O. J. Torgerson,		41	44	85
Forty-third District (1916).					Cerro Gordo Franklin Hancock Soldier Vote Total
A. L. Rule	3,553	2,560	1,804	8,017
Forty-fourth District (1914).					Chickasaw Floyd Total
George H. Jackson,		1,718	1,913	3,631
John G. Lege,		1,696	1,117	2,812
Scattering			1	1

VOTES FOR MEMBERS STATE SENATE

605

Forty-fifth District (1914).							Benton	Tama	Total				
A. L. Ames,	-----						2,059	2,579	4,638				
H. C. White,	-----						2,491	2,285	4,776				
H. S. Von Laeun,	-----						111	78	189				
Scattering	-----						---	4	4				
Forty-sixth District (1916).							Cherokee	Ida	Plymouth	Soldier Vote	Total		
George F. Coburn	-----						1,860	1,309	2,473	84	5,225		
Guy M. Gillette	-----						1,769	1,150	1,927	140	4,966		
Forty-seventh District (1916)							Clay	Dickinson	Emmet	Kossuth	Palo Alto	Sol. V.	Total
Henry O. Adams	1,883	1,427	1,576	2,392	1,852	2							
J. Anderson	53	18	24	19	24	--							
M. L. Soneth	5	2	27	26	7	--							
Forty-eighth District (1914).							Carroll	Greene	Sac	Total			
Chas. C. Helmer,	-----						1,500	1,634	1,312	4,432			
Joseph J. Meyers,	-----						2,340	904	900	4,174			
August Lundell,	-----						33	84	437	560			
Scattering	-----						---	---	1	1			
Forty-ninth District (1916)							Lyon	O'Brien	Osceola	Stoux	Soldier Vote	Total	
Nichols Balkema	1,482	1,617	1,066	2,592	30								
Peter J. Baadte	1,094	1,453	915	1,489	22								
Fiftieth District (1916).							Buena Vista	Humboldt	Pocahontas	Soldier Vote	Total		
H. B. Van Alstine	-----						1,801	1,531	1,908	10	5,243		
W. F. Anderson	-----						1,363	616	1,286	6	3,276		

VOTE CAST FOR CANDIDATES FOR REPRESENTATIVES IN THE GENERAL ASSEMBLY. OFFICIAL CANVAAS.

County and District	Candidate	Vote	Soldier vote	County and District	Candidate	Vote	Soldier vote
Adair (29)—				Cass (30)—			
John N. Langfitt.....	1,519	1		Ed. L. Newton.....	2,899	1	
Pierre McDermid.....	1,607	3		Dr. L. M. Getz.....	1,510	2	
E. L. Hepler.....	12			Chas. D. Beers.....	28		
Adams (13)—				Cedar (44)—			
L. E. Stanley.....	1,348	16		A. W. Jackson.....	2,432	17	
W. H. Cochrane.....	1,303	6		H. H. Petersen.....	1,522	16	
Allamakee (19)—				O. Campbell.....	26	1	
O. A. Helming.....	2,373	1		Cerro Gordo (27)—			
George S. Hall.....	1,621	1		Ira W. Jones.....	3,098	44	
Appanoose (4)—				M. J. Nolan.....	1,279	41	
Charles H. Scott.....	3,007	6		Richard W. Kabrick.....	145		
L. Shaeffer.....	2,636	22		Cherokee (79)—			
W. A. Seddon.....	378			George Wilson.....	1,653	23	
Audubon (34)—				A. J. Rae.....	1,364	8	
H. J. Mantz.....	1,430			Chickasaw (39)—			
Otto Withauer.....	1,335	2		P. L. Kepple.....	1,872	1	
M. H. Madsen.....	18			J. F. Babcock, Jr.....	1,750		
Benton (49)—				Clarke (15)—			
David E. Mackie.....	3,492	8		O. E. Garrett.....	1,255	3	
Black Hawk (68)—				J. H. Lewis.....	1,348		
Arch W. McFarlane.....	6,439	73		Clay (83)—			
C. B. Santee.....	6,271	63		Chas. Gilmore.....	1,844		
Matt Demuth.....	3,645	34		A. J. Livingston.....	893		
M. B. Neff.....	3,964	46		Clayton (70)—			
Boone (33)—				Wm. Becker.....	3,356		
William D. Miller.....	3,182	13		A. B. Albrecht.....	1,938		
Thomas L. Jones.....	1,668	7		Clinton (45)—			
J. O. Lewis.....	277	1		J. O. Shaff.....	5,136	51	
Bremer (72)—				Geo. F. Tucker.....	4,721	35	
Stanley B. Smith.....	2,523	1		Martin Ingwersen.....	4,140	44	
J. Q. Lauer.....	1,114			E. O. Mathlesen.....	3,544	18	
Buchanan (7)—				Thomas V. Baker.....	186		
Chas. E. Boies.....	2,919	6		E. W. Kroeger.....	179		
G. B. Thompson.....	1,781	3		Crawford (56)—			
Buena Vista (73)—				P. J. Klinker.....	2,568		
Roy W. Murray.....	1,843	2		John Hage.....	1,717		
Herman H. Timke.....	1,437	2		J. A. Engberg.....	44		
Butler (73)—				M. A. Penny.....	99		
O. L. Mead.....	2,542	3		Dallas (36)—			
Calhoun (61)—				James Peters.....	2,916	2	
Ross C. Gray.....	1,920	3		William M. Wade.....	2,089	2	
Wm. M. Rinton.....	1,022			David Reese.....	80		
Ross Vontrees.....	563	1		Davis (3)—			
Carroll (55)—				Reuben W. Anderson.....	1,675	2	
J. G. Merritt.....	2,069	1		P. T. Grimes.....	1,561		
Douglas Rogers.....	2,186	1		Decatur (6)—			
				Benjamin M. Russell.....	1,946		
				F. A. Garber.....	2,144		

VOTES FOR MEMBERS HOUSE OF REPRESENTATIVES 607

VOTES CAST FOR REPRESENTATIVES—Continued.

County and District	Candidate	Vote	Soldier vote	County and District	Candidate	Vote	Soldier vote	
Delaware (68)—				Henry (80)—				
	A. B. Holbert.....	2,519	27		F. S. Finley.....	2,349		
	E. E. Coakley.....	1,191	9		Robert E. Ely.....	1,615	2	
	A. G. Smith.....	1			Dr. J. C. Stone.....	29		
Des Moines (21)—				Howard (92)—				
	Dale R. Andre.....	4,511	19		Les W. Elwood.....	1,585		
	F. C. Ihrer.....	3,405	9		O. T. McWilliams.....	1,215		
Dickinson (97)—				Humboldt (76)—				
	E. F. Price.....	1,280	1		E. J. Johnston.....	1,634	2	
	W. W. White.....	680			Ernest Boyd.....	466		
Dubuque (66)—				Ida (59)—				
	B. J. Horeham.....	5,723			W. S. Finch.....	1,360	23	
	T. J. O'Donnell.....	6,299			O. O. Spotts.....	1,263	21	
	D. S. Cameron.....	576		Iowa (40)—				
	C. H. Mason.....	544			Fred G. Turner.....	2,321	25	
	Simon Miller.....	1,198			O. C. Cronbaugh.....	1,765	17	
Emmet (96)—				Jackson (46)—				
	Wm. Stuart.....	1,285			E. J. Miles.....	2,422		
	H. E. Clark.....	708			Jos. Kelso, Jr.....	2,035		
Fayette (71)—				Jasper (33)—				
	W. H. Walrath.....	3,302	1		David Meredith.....	2,233	5	
	Geo. A. Lickiss.....	1,714	1		James E. Craven.....	2,690	1	
	Oliver W. Stevenson.....	519			Andrew Engle.....	186		
Floyd (69)—				Jefferson (19)—				
	George H. Dunkelberg.....	2,495	20		S. A. Power.....	1,715	21	
	Alfred F. Jones.....	964	11		F. P. Mowery.....	2,031	16	
Franklin (74)—				Johnson (41)—				
	John H. Darrah.....	2,335	1		Edward T. Davis.....	3,093	45	
	Steve Osborn.....	674			E. A. Baldwin.....	3,250	56	
Fremont (10)—				Jones (47)—				
	S. C. Rees.....	1,865	4		H. W. Flenniken.....	2,285	3	
	I. G. Scott.....	1,851	1		John Thomsen.....	2,165		
Greene (54)—				Keokuk (24)—				
	W. W. Anderson.....	2,336			Roy D. Nordyke.....	2,524	1	
	Chas. O. Harker.....	1,112			J. C. Reed.....	2,371		
Grundy (65)—				Kossuth (35)—				
	W. A. Mooty.....	1,951			T. P. Harrington.....	2,772	1	
	F. W. Alexander.....	992	2		W. T. Peters.....	79		
	James W. Lee.....	1		Lee (1)—				
Guthrie (35)—						Frank Oertel.....	4,786	25
	S. R. Reed.....	2,073			C. W. Storms.....	3,592	1	
	W. F. Moore.....	1,966	1		J. F. Sanders.....	8		
Hamilton (63)—						Herman Sommerfeld.....	25	
	Rube McFerren.....	2,668	37	Iowa (48)—				
	John Carey.....	340	13		E. H. Knickerbocker.....	3,954	64	
Hancock (96)—						Mac J. Randall.....	3,692	63
	J. E. Wichman.....	1,903	1		Maurice Cahn.....	4,737	20	
	Jake Rohrbach.....	469		Louisa (22)—				
	L. B. Rogers.....	9			O. B. Wilson.....	1,640	11	
Hardin (64)—						Abe Parsons.....	901	
	I. A. Nichols.....	2,733		Lucas (16)—				
	Wm. Cunningham.....	1,794	1		Jas. F. Johnston.....	1,963	5	
Harrison (32)—						J. P. Ream.....	1,197	3
	Milton B. Pitt.....	2,805	2		Joseph W. Best.....	231		
	Oscar Doty.....	2,542						

VOTES CAST FOR REPRESENTATIVES--Continued.

County and District	Candidate	Vote	Soldier vote	County and District	Candidate	Vote	Soldier vote
Lyon (99)—				Polk (87)—			
Chris Erickson	1,428	2		Otto Starzinger	12,062	63	
Wm. Oldenberg	1,233	1		James B. Weaver	13,340	76	
Madison (28)—				W. W. Doolittle	5,856	26	
Joseph Jennings	1,759	12		C. C. Putnam	9,767	33	
R. A. Lenocker	1,779	21		Carl Moll	691	3	
Mahaska (25)—				Pottawattamie (31)—			
Thomas J. Wilson	3,400	20		Jacob C. Grason	6,283	21	
John L. Brown	2,503	14		Lewis J. Neff	5,951	17	
Marion (26)—				J. W. Kelly	5,236	17	
T. J. Nelswanger	2,543	4		O. Mosher, Sr.	4,857	15	
Geo. W. Crozier	2,602	1		Poweshiek (29)—			
Marshall (31)—				Edward D. Rayburn	2,468	10	
W. N. Gilbert	3,999	3		O. D. Hall	1,970	18	
Geo. Herman	2,042	3		Ringgold (7)—			
F. M. Wheeler	67			H. Guy Roberts	1,842	1	
Mills (11)—				George Gerlinger	1,134		
Fred Durbin	1,588			Sac (60)—			
F. J. Wallace	1,541			O. Orville Lee	1,751	2	
Mitchell (93)—				Ira Conger	1,704	7	
H. L. Wilson	1,630			L. L. Gareham	9		
Hans Odden	1,978	7		Scott (42)—			
John Brennar	30			John T. Hansen	7,338	52	
Monona (57)—				D. W. Kimberly	9,765	73	
Henry Edgington	1,351	1		Wayne Cook	4,834	40	
Wm. Rowles	1,683			Theo. Sindt	4,997	20	
Monroe (17)—				Harry Pendt	797		
W. E. Giltner	2,138	2		Orlando B. Viers	769		
A. J. Beckett	1,800			Shebby (35)—			
Thos. Oakley	436			H. P. Facy	1,753		
Montgomery (12)—				J. W. Bailey	1,997	1	
Emil A. Larson	2,371	30		Sioux (81)—			
Robt. H. Reed	1,196	17		D. O. Stone	2,811	2	
Muscatine (42)—				Story (52)—			
A. L. Richards	4,268	21		J. C. Jessen	3,611	10	
Patrick F. Carroll	2,179	22		W. D. Meltzer	1,363	12	
O'Brien (32)—				Tama (50)—			
John V. Adkins	1,781	5		Fremont E. Shortess	3,043	2	
George H. Gardner	1,575	17		James E. McCarty	2,327	3	
Oscola (95)—				H. J. Von Laekum	56		
H. E. Dean	1,138			Taylor (8)—			
Henry Schmoll	912			Charles A. Hall	2,235	4	
Page (9)—				Hiram Duncan	1,236	1	
Alfred Wenstrand	2,336	24		Union (14)—			
David Torgo	1,456	16		Frank P. Bollinger	1,792	16	
Palo Alto (84)—				Joshua W. Coakley	2,092	36	
L. O. Wigdahl	1,519			Van Buren (2)—			
Lewis Stuehmer	1,486			John W. Rowley	1,870	6	
Plymouth (80)—				William J. Dooley	1,761	1	
John M. Wormley	2,333	1		Wapello (18)—			
A. T. Stokes	2,232	24		W. W. Epps	4,192	30	
Pocahontas (77)—				A. W. Slaughter	3,921	32	
Robert Bruce	1,998	3		Guy F. Hall	3,679	11	
G. H. Mick	1,135			Oliver F. Warner	3,533	9	
				K. D. Wright	550		
				J. M. Winn	561		

VOTES FOR MEMBERS HOUSE OF REPRESENTATIVES 609

VOTES CAST FOR REPRESENTATIVES—Continued.

County and District	Candidate	Vote	Soldier vote	County and District	Candidate	Vote	Soldier vote
Warren (27)—				Winneshiek (91)—			
C. B. Kern	2,214	2		H. P. Nicholson	2,415		
Elbert Wood	1,598	1		Alvin P. Pflster	2,274		
Washington (28)—				Woodbury (58)—			
Howard W. Benn	2,334	43		T. F. Griffin	7,293	61	
Sidney Coon	2,090	5		Frank C. Iak	6,751	39	
Wayne (5)—				J. F. Brooks	4,779	23	
Benjamin B. Shipley	1,662	1		J. S. Michael	5,729	33	
John Krouse	1,965	2		Worth (94)—			
Joseph Kera	57			J. M. Slosson	1,822		
Webster (62)—				Wright (75)—			
C. V. Findlay	2,996	49		Oscar Ustala	2,467	17	
C. A. Anderson	2,602	16		R. E. Lee Aldrich	621	1	
Winnebago (96)—							
J. H. Anderson	1,595						
J. E. Anderson	579						

VOTE CAST FOR CANDIDATES FOR JUDGES OF THE DISTRICT COURT.
EIGHTH JUDICIAL DISTRICT.

Counties.	R. G. Popham	Thomas Stapleton
Iowa	2,033	1,123
Johnson	1,790	2,003
Soldier Vote	55	23
Total	3,878	3,149

NINTH JUDICIAL DISTRICT.

(To fill vacancy.)

County	T. J. Guthrie	John McLennan	S. Joe Brown
Polk	3,168	1,676	462
Soldier Vote	12	—	—
Total	3,178	1,676	462

TWELFTH JUDICIAL DISTRICT.

Counties	Millard F. Edwards
Bremer	522
Butler	302
Cerro Gordo	652
Kloyd	210
Hancock	224
Mitchell	389
Winnebago	390
Worth	249
Soldier vote	7
Total	3,655

FOURTEENTH JUDICIAL DISTRICT.

Counties	Nels J. Lee
Buena Vista	430
Clay	325
Dekinson	519
Emmet	323
Humboldt	341
Kossuth	723
Palo Alto	338
Pocahontas	374
Soldier Vote	9
Total	3,827

FIFTEENTH JUDICIAL DISTRICT.

Counties	E. B. Woodruff	W. H. Kilpack
Audubon	497	260
Cass	703	464
Fremont	626	379
Harrison	597	977
Mills	1,239	154
Montgomery	1,275	490
Shelby	550	509
Pottawattamie	2,402	3,563
Page	311	455
Soldier Vote	78	25
Total	9,890	7,296

NINETEENTH JUDICIAL DISTRICT.

(To fill vacancy.)

County	Frank B. Lacy	D. E. Maguire
Dubuque	2,948	3,930
Soldier Vote	3	2
Total	2,851	3,938

TWENTIETH JUDICIAL DISTRICT.

Counties	Oscar Hale
Des Moines	1,783
Henry	541
Louisa	500
Total	2,824

PRESIDENTIAL ELECTIONS FROM 1789 TO 1916.

AGGREGATE POPULAR VOTE AND ELECTORAL VOTE FOR CANDIDATES FOR PRESIDENT AND VICE-PRESIDENT AT EACH ELECTION.

NOTE—There is, properly speaking, no popular vote for President and Vice-President; the people vote for electors, and those, chosen in each state meet therein and vote for the candidates for President and Vice-President. The record of any popular vote for electors prior to 1824 is so meager and imperfect that a compilation would be useless. In most of the states, for more than a quarter century following the establishment of the Government, the State legislatures "appointed" the presidential electors, and the people therefore voted only indirectly for them, their choice being expressed by their votes for members of the legislature. In this tabulation only the aggregate electoral votes for candidates for president and vice-president in the first nine quadrennial elections appear.

REFERENCES NOTES TO THE FIVE SUCCEEDING PAGES.

*The candidates starred were elected. (a) The first Republican party is claimed by the present Democratic party as its progenitor. (b) No candidate having a majority of the electoral vote, the House of Representatives elected Adams. (c) Candidates of the Anti-Masonic party. (d) There being no choice, the Senate elected Johnson. (e) Eleven southern states, being within the belligerent territory, did not vote. (f) Three southern state disfranchised. (g) Horace Greeley died after election, and Democratic electors scattered their votes. (h) There being a dispute over the electoral vote of Florida, Louisiana, Oregon and South Carolina, they were referred by Congress to an electoral commission composed of eight Republicans and seven Democrats, which, by a strict party vote, awarded 185 electoral votes to Hayes and 184 to Tilden. (i) Free Democrat. (j) Free Silver Prohibition party. (k) In Massachusetts. There was also a native American ticket in that state, which received 184 votes. (m) Middle of the Road or Anti-Fusion People's party. (n) United Christian party. (q) Union Reform party.

For popular and electoral vote by states in 1912, and 1916, see pages 624-626.

ELECTORAL VOTES.

1789. Previous to 1804 each elector voted for two candidates for President. The one who received the largest number of votes was declared President, and the one who received the next largest number of votes was declared Vice-President. The electoral votes for the first President of the United States were: George Washington, 69; John Adams, of Massachusetts, 34; John Jay, of New York, 9; R. H. Harrison, of Maryland, 6; John Rutledge, of South Carolina, 6; John Hancock, of Massachusetts, 4; George Clinton, of New York, 3; Samuel Huntington, of Connecticut, 2; John Milton, of Georgia, 2; James Armstrong, of Georgia; Benjamin Lincoln, of Massachusetts, and Edward Telfair, of Georgia, 1 vote each. Vacancies (votes not cast), 4. George Washington was chosen President and John Adams Vice-President.

1792. George Washington, Federalist, received 132 votes; John Adams, Federalist, 77; George Clinton, of New York, Republican (a) 50; Thomas

Jefferson, of Virginia, Republican, 4; Aaron Burr, of New York, Republican, 1 vote. Vacancies 3. George Washington was chosen President and John Adams Vice-President.

1796. John Adams, Federalist, 71; Thomas Jefferson, Republican, 68; Thomas Pinckney, of South Carolina, Federalist, 59; Aaron Burr, of New York, Republican, 30; Samuel Adams, of Massachusetts, Republican, 15; Oliver Ellsworth, of Connecticut, Independent, 11; George Clinton, of New York, Republican, 7; John Jay, of New York, Federalist, 5; James Iredell, of North Carolina, Federalist, 3; George Washington, of Virginia, John Henry, of Maryland, and S. Johnson, of North Carolina, all Federalists, 2 votes each; Charles Cotesworth Pinckney, of South Carolina, Federalist, 1 vote. John Adams was chosen President and Thomas Jefferson Vice-President.

1800. Thomas Jefferson, Republican, 73; Aaron Burr, Republican, 73; John Adams, Federalist, 65; Charles C. Pinckney, Federalist, 64; John Jay, Federalist, 1 vote. There being a tie vote for Jefferson and Burr, the choice devolved upon the House of Representatives. Jefferson received the votes of ten states, which, being the largest vote cast for a candidate, elected him President. Burr received the votes of four States, which being the next largest vote, elected him Vice-President. There were 2 blank votes.

1804. The Constitution of the United States having been amended, the electors at this election voted for a President and a Vice-President, instead of for two candidates for President. The result was as follows: For President, Thomas Jefferson, Republican, 162; Charles C. Pinckney, Federalist, 14. For Vice-President, George Clinton, Republican, 162; Rufus King, of New York, Federalist, 14. Jefferson was chosen President and Clinton Vice-President.

1808. For President, James Madison, of Virginia, Republican 122; Charles C. Pinckney, of South Carolina, Federalist, 47; George Clinton, of New York, Republican, 6. For Vice-President, George Clinton, Republican, 113; Rufus King, of New York, Federalist, 47; John Langdon, of New Hampshire, 9; James Madison, 3; James Monroe, 3. Vacancy, 1. Madison was chosen President and Clinton Vice-President.

1812. For President, James Madison, Republican, 128; De Witt Clinton of New York, Federalist, 89. For Vice President, Elbridge Gerry, of Massachusetts, 131; Jared Ingersoll, of Pennsylvania, Federalist, 86. Vacancy, 1. Madison was chosen President and Gerry Vice-President.

1816. For President, James Monroe, of Virginia, Republican, 183; Rufus King, of New York, Federalist, 34. For Vice-President, Daniel D. Tompkins, of New York, Republican, 183; John Eager Howard, of Maryland, Federalist, 22; James Ross, of Pennsylvania, 5; John Marshall, of Virginia, 4; Robert G. Harper, of Maryland, 3. Vacancies, 4. Monroe was chosen President and Tompkins Vice-President.

1820. For President, James Monroe, of Virginia, Republican, 231; John Q. Adams, of Massachusetts, Republican, 1. For Vice-President, Daniel D. Tompkins, Republican, 218; Richard Stockton, of New Jersey, 8; Daniel Rodney, of Delaware, 4; Robert G. Harper, of Maryland, and Richard Rush, of Pennsylvania, 1 vote each. Vacancies, 3. James Monroe was chosen President and Daniel D. Tompkins Vice-President.

1824-1916. See table on four following pages.

ELECTORAL AND POPULAR VOTE.

Year of Election	Candidates for President	States	Political Party	Popular Vote	Plu-rality	Elec-toral Votes	Candidates for Vice-President	States	Political Party	Elec-toral vote
1824	Andrew Jackson John Q. Adams* Henry Clay Wm. H. Crawford	Tenn. Mass. Ky. Ga.	Rep. Rep. Rep. Rep.	135,872 105,281 45,587 44,282	50,551	(1) 99 84 37 41	John C. Calhoun* Nathan Sanford Nathaniel Macon Andrew Jackson Martin Van Buren Henry Clay	S. C. N. Y. N. C. Tenn. N. Y. Ky.	Rep. Rep. Rep. Rep. Rep. Rep.	189 30 24 18 9 2
1828	Andrew Jackson* John Q. Adams	Tenn. Mass.	Dem. Nat. R.	647,531 509,067	158,134	173 83	John C. Calhoun* Richard Rush William Smith	S. C. Pa. S. C.	Dem. Nat. R. Dem.	171 83 7
1832	Andrew Jackson* Henry Clay John Floyd William Wirt (c)	Tenn. Ky. Ga. Md.	Dem. Nat. R. Ind. Anti-M.	687,502 530,189 33,168	157,313	219 49 11 7	Martin Van Buren* John Sergeant Henry Lee Amos Ellmaker (c) Wm. Wilkins	N. Y. Pa. Mass. Pa. Pa.	Dem. Nat. R. Ind. Anti-M. Dem.	189 49 11 7 30
1836	Martin Van Buren* W. H. Harrison Hugh L. White Daniel Webster Willie F. Mangum	N. Y. Ohio Tenn. Mass. N. C.	Dem. Whig Whig Whig Whig	767,549 1,273,017 1,178,762 7,069	24,893 146,315	170 73 26 14 11	R. M. Johnson (d)* Francis Granger John Tyler William Smith	Ky. N. Y. Va. Ala.	Dem. Whig Whig Dem.	157 77 47 23
1840	W. H. Harrison* Martin Van Buren James G. Birney	Ohio N. Y. N. Y.	Whig Dem. Lib.	1,273,017 1,178,762 7,069	146,315	234 60	John Tyler* R. M. Johnson J. W. Fitzgerald James K. Polk Thomas Erie	Va. Ky. Va. Tenn. Pa.	Whig Dem. Dem. Dem. Lib.	234 49 11 1
1844	James K. Polk* Henry Clay James G. Birney	Tenn. Ky. N. Y.	Dem. Whig Lib.	1,387,243 1,299,068 62,300	38,176	170 105	George M. Dallas* T. Frelinghuysen Thomas Morris	Pa. N. J. Ohio	Dem. Whig Lib.	170 105

1848	Zachary Taylor*	Ill.	Whig	1,390,101	139,657	163	Millard Fillmore*	N. Y.	Whig.	163
	Lewis Cass	Mich.	Dem.	1,220,544		127	William O. Butler	Ky.	Dem.	127
	Marin Van Buren	N. Y.	F. Soil	221,263			Charles F. Adams	Mass.	F. Soil	
1852	Franklin Pierce*	N. H.	Dem.	1,601,474	220,806	254	William B. King*	Ala.	Dem.	254
	Winfield Scott	N. J.	Whig	1,330,576		43	William A. Graham	N. C.	Whig	43
	John P. Hale	N. H.	F. D. (F)	156,149			George W. Julian	Ind.	F. D.	
	Daniel Webster (A)	Mass.	Whig	1,670						
1856	James Buchanan*	Pa.	Dem.	1,338,169	495,006	174	J. C. Breckenridge*	Ky.	Dem.	174
	John O. Fremont	Cal.	Rep.	1,341,264		114	William L. Dayton	N. J.	Rep.	114
	Millard Fillmore	N. Y.	Amer.	874,533		8	A. J. Donelson	Tenn.	Amer.	8
1860	Abraham Lincoln*	Ill.	Rep.	1,895,352	491,195	180	Hannibal Hamlin*	Maine	Rep.	180
	Stephen A. Douglas	Ill.	Dem.	1,373,127		12	H. V. Johnson	Ga.	Dem.	12
	J. C. Breckenridge	Ky.	Dem.	845,763		72	Joseph Lane	Ore.	Dem.	72
	John Bell	Tenn.	Union	539,191		39	Edward Everett	Mass.	Union	39
1864	Abraham Lincoln*	Ill.	Rep.	2,216,057	407,312	(e) 212	Andrew Johnson	Tenn.	Rep.	212
	George B. McClellan	N. J.	Dem.	1,808,725		21	George H. Pendleton	Ohio	Dem.	21
1868	Ulysses S. Grant	Ill.	Rep.	3,015,071	396,456	(f) 214	Schuyler Colfax*	Ind.	Rep.	214
	Horatio Seymour	N. Y.	Dem.	2,709,615		80	F. P. Blair, Jr.	Mo.	Dem.	80
1872	Ulysses S. Grant	Ill.	Rep.	3,397,070	762,991	286	Henry Wilson*	Mass.	Rep.	286
	Horace Greeley	D. & L.	D. & L.	2,631,079		(g)	B. Gratz Brown	Mo.	D. & L.	
	Charles O'Connor	N. Y.	Dem.	23,426			John C. Adams	Mass.	Dem.	
	James Black	Pa.	Temp.	5,608			John Russell	Krich.	Temp.	
	Thomas A. Hendricks	Ind.	Dem.			42	George W. Julian	Ind.	Lib.	42
	B. Gratz Brown	Mo.	Dem.			18	A. H. Colquitt	Ga.	Dem.	18
	Charles J. Jenkins	Ga.	Dem.			2	John M. Palmer	Ill.	Dem.	2
	DAVID DAVIS	Ill.	Ind.			1	T. E. Bramlette	Ky.	Dem.	1
							W. S. Greesbeck	Ohio	Dem.	
							Willie B. Machen	Ky.	Dem.	
							N. F. Banks	Mass.	Lib.	
1876	Samuel J. Tilden	N. Y.	Dem.	4,284,885	250,935	184	T. A. Hendricks	Ind.	Dem.	184
	Rutherford B. Hayes*	Ohio	Rep.	4,033,960	(h) 185	185	William A. Wheeler*	N. Y.	Rep.	185
	Peter Cooper	N. Y.	Greenb.	31,740			Samuel F. Cary	Ohio	Greenb.	
	Green Clay Smith	Ky.	Pro.	9,323			Gideon T. Stewart	Ohio	Pro.	
	James B. Walker	Ill.	Amer.	2,668			D. Kirkpatrick	N. Y.	Amer.	
1880	James A. Garfield*	Ohio	Rep.	4,449,053	7,018	214	Chester A. Arthur*	N. Y.	Rep.	214
	W. S. Hancock	Pa.	Dem.	4,443,985		155	Wm. H. English	Ind.	Dem.	155
	James B. Weaver	Iowa	Greenb.	807,378			B. J. Chambers	Texas	Greenb.	
	Neal Dow	Maine	Pro.	10,305			H. A. Thompson	Ohio	Pro.	
	John W. Phelps	Vt.	Amer.	707			S. O. Pomerooy	Kan.	Amer.	

ELECTORAL AND POPULAR VOTE—Continued.

Year of Election	Candidates for President	States	Political Party	Popular Vote	Plurality	Elec-toral Vote	Candidates for Vice-President	States	Political Party	Elec-toral Elec.
1824	Grover Cleveland* James G. Blaine John P. St. John Benjamin F. Butler P. D. Wigginton	N. Y. Maine Kan. Mass. Cal.	Dem. Rep. Pro. Greenb. Amer.	4,911,017 4,846,334 151,909 132,823	62,683	219 183	T. A. Hendricks* John A. Logan William Daniel A. M. West	Ind. Ill. Md. Miss.	Dem. Rep. Pro. Greenb.	219 183
1836	Grover Cleveland Benjamin Harrison* Clinton B. Fisk Alson J. Streeter R. H. Cowdry James L. Curtis	N. Y. Ind. N. J. Ill. U. L. U'd L. N. Y.	Dem. Rep. Pro. U. L. U'd L. Amer.	5,583,233 5,446,216 249,907 146,105 2,808 1,491	96,017	168 233	Allen G. Thurman Levi F. Morton* John A. Brooks O. E. Cunningham W. H. T. Wakefield James B. Greer	Ohio. N. Y. Mo. Ark. Kan. Tenn.	Dem. Rep. Pro. U. L. U'd L. Amer.	168 233
1848	Grover Cleveland* Benjamin Harrison James B. Weaver John Bigwell Simon Wing	N. Y. Ind. Iowa Cal. Mass.	Dem. Rep. Peop. Pro. Soc. L.	5,556,918 5,176,109 1,041,029 391,163 21,164	280,810	277 145 22	Adlai E. Stevenson* Whiteley Reid James G. Field James B. Cranfill Charles H. Matchett	Ill. N. Y. Va. Texas N. Y.	Dem. Rep. Peop. Pro. Soc. L.	277 145 22
1860	William McKinley* William J. Bryan William J. Bryan Joshua Levering John M. Palmer Charles H. Matchett Charles E. Bentley	Ohio Neb. Neb. Md. Ill. N. Y. Neb.	Rep. Dem. Peop. Pro. N. Dem. Soc. L. Nat. (G)	7,104,779 6,502,925 192,007 123,143 36,274 13,369	601,864	271 176	Garret A. Hobart* Arthur Sewall Thomas E. Watson Ezra Johnson Simon B. Buckner Matthew Maguire James H. Southgate	N. J. Maine Ga. Id. Ky. N. J. N. C.	Rep. Dem. Peop. Pro. N. Dem. Soc. L. Nat. (G)	271 160 27
1904	William McKinley* William J. Bryan John G. Woolley Wharton Barker Eugene V. Debs Jos. F. Malloney J. F. Leonard Seth H. Ellis	Ohio Neb. Ill. Pa. Ind. Mass. Iowa Ohio	Rep. Dem. F. Pro. M. F. (m) Soc. D. Soc. L. U. C. (n) U. B. (O)	7,207,923 6,368,133 208,914 50,373 87,814 39,739 1,039 5,688	849,700	293 155	Theodore Roosevelt* Adlai E. Stevenson Henry B. Metcalf Ignatius Donnelly Job Harriman Valentine Rimmel John G. Woolley Samuel T. Nicholson	N. Y. Ill. Ohio Minn. Cal. Pa. Ill. Pa.	Rep. Dem. F. Pro. M. F. (m) Soc. D. Soc. L. U. C. (n) U. B. (O)	293 155

PRESIDENTIAL ELECTION FROM 1824-1916

1904	Theodore Roosevelt* Alton B. Parker Eugene V. Debs Silas C. Swallow Thomas E. Watson Charles H. Corrigan	N. Y. N. Y. Ga. Ind. Pa. N. Y.	Rep. Dem. Dem. Pro. Peop. Soc.	7,613,486 5,077,971 4,022,343 298,599 117,188 51,249	3,545,515	336 140	Charles W. Fairbanks* Henry G. Davis Benjamin Hanford George W. Carroll Thomas H. Tibbels William W. Cox	Ind. W. Va. N. Y. Texas Keb. Ill.	Rep. Dem. Soc. Pro. Peop. Soc.	826 140
1908	William H. Taft* William J. Bryan Eugene V. Debs Eugene W. Chafin Thomas E. Watson Thomas L. Higgen August Gillhaus Daniel B. Turney	Ohio. Neb. Ind. Ill. Ga. Mass. N. Y. I.	Rep. Dem. Soc. Pro. Peop. Ind. Soc. U. C.	7,678,908 6,409,104 420,786 238,840 29,100 82,872 13,825 461	1,269,804	221 152	James S. Sherman* John W. Kern Benjamin Hanford Aaron S. Watkins Samuel W. Watkins John T. Graves Donald L. Maurice I. S. Coffin	N. Y. Ind. N. Y. Ohio. Ohio. Ind. Ga. Va. Iowa	Rep. Dem. Soc. Pro. Peop. Ind. Soc. U. C.	321 162
1912	Woodrow Wilson* Theodore Roosevelt William H. Taft Eugene V. Debs Eugene W. Chafin S. J. Reimer	N. J. N. Y. Ohio. Ind. Ill. Mass.	Dem. Prog. Rep. Soc. Pro. Soc.	6,292,690 4,182,101 8,431,632 623,686 228,869 25,461	2,102,468	454 89 8	Thomas B. Marshall* Hiram W. Johnson James S. Sherman Emil Seidel Aaron S. Watkins August Gillhaus	Ind. Cal. N. Y. Wis. Ohio. N. Y.	Dem. Prog. Rep. Soc. Pro. Soc.	454 80 8
1916	Woodrow Wilson* Charles E. Hughes Allan L. Benson J. Frank Hanly Arthur E. Reimer	N. J. N. Y. N. Y. Ind. Mass.	Dem. Rep. Soc. Prog. Soc.	9,129,299 8,547,228 590,579 221,229 14,189	581,941	277 254	Thomas B. Marshall* Charles W. Fairbanks George R. Kirkpatrick Ira D. Landrith Oleb Harrison	Ind. Ind. N. J. Tenn. Ill.	Dem. Rep. Soc. Prog. Soc.	277 254

†Died October 30, 1912.

VOTE FOR PRESIDENT IN THE STATE OF IOWA
BASED UPON VOTE CAST FOR ELECTORS-AT-LARGE, 1848-1916.

Year	Names of Candidates	Party	Votes	Total vote
1848	Zachary Taylor	Whig	10,022	22,804
	Lewis Cass	Democrat	12,052	
	Martin Van Buren	Free Soil	1,130	
1852	Franklin Pierce	Democrat	17,823	35,330
	Winfield Scott	Whig	15,595	
1856	John P. Hale	Free Soil	1,612	92,810
	John C. Fremont	Republican	45,073	
	James Buchanan	Democrat	37,568	
1860	Millard Fillmore	Amer. (Know Nothing)	9,660	128,559
	Abraham Lincoln	Republican	70,118	
	Stephen A. Douglas	Democrat	55,639	
1864	John Bell	Constitutional Union	1,783	138,023
	John C. Breckenridge	Democrat (South)	1,034	
	Abraham Lincoln	Republican	38,500	
1868	George B. McClellan	Democrat	49,525	132,023
	Ulysses S. Grant	Republican	120,399	
1872	Horatio Seymour	Democrat	74,040	194,420
	Ulysses S. Grant	Republican	131,566	
1876	Horace Greeley	Democrat	71,179	204,960
	Charles O'Connor	Straight Democrat	2,221	
	Rutherford B. Hayes	Republican	171,560	
1880	Samuel J. Tilden	Democrat	112,121	292,977
	Peter Cooper	Greenback	9,431	
	Green C. Smith	Prohibition	99	
1884	James A. Garfield	Republican	183,904	322,709
	Winfield S. Hancock	Democrat	105,845	
	James B. Weaver	Greenback	32,827	
1888	Scattering		633	376,051
	James G. Blaine	Republican	197,088	
	Grover Cleveland	Democrat	177,316	
1892	John P. St. John	Prohibition	1,478	404,148
	Scattering		175	
	Benjamin Harrison	Republican	311,603	
1896	Grover Cleveland	Democrat	179,877	448,158
	Andrew J. Streeter	Union Labor	9,105	
	Clinton B. Fisk	Prohibition	3,550	
1900	Scattering		13	621,647
	Benjamin Harrison	Republican	219,705	
	Grover Cleveland	Democrat	196,368	
1904	James B. Weaver	Peoples Party	20,595	530,355
	John Bidwell	Prohibition	6,402	
	William McKinley	Republican	289,233	
1908	William J. Bryan	Fusion	223,741	485,703
	John M. Palmer	National Democrat	4,516	
	Joshua Leavering	Prohibition	3,122	
1912	Charles E. Bentley	National Prohibition	352	621,647
	Chas. H. Mattchett	Socialist	453	
	William McKinley	Republican	307,809	
1916	William J. Bryan	Democrat	209,265	530,355
	John G. Woolley	Prohibition	9,502	
	Wharton Barker	Peoples	613	
1920	Joseph E. Maloney	Socialist Labor	259	485,703
	J. P. E. Leonard	United Christian	160	
	Eugene V. Debs	Socialist Democrat	2,742	
1924	Theodore Roosevelt	Republican	307,907	485,703
	Alton B. Parker	Democrat	149,141	
	Elmas O. Swallow	Prohibition	11,601	
1928	Eugene V. Debs	Socialist	14,847	275,210
	Thomas E. Watson	Peoples	2,207	
1932	William H. Taft	Republican	275,210	

VOTE CAST FOR GOVERNOR OF IOWA, 1846-1916

619

VOTE CAST FOR PREIDENT IN IOWA—Continued.

Year	Names of Candidates	Party	Votes	Total vote
1912	William J. Bryan	Democrat	200,771	494,770
	Eugene W. Chaffin	Socialist	6,297	
	Eugene V. Debs	Prohibition	9,837	
	Thomas R. Watson	Peoples	261	
	Thomas L. Hisgen	Independence	404	
	Woodrow Wilson	Democrat	185,325	
	Theodore Roosevelt	Progressive	161,819	
1916	William H. Taft	Republican	119,806	492,366
	Eugene V. Debs	Socialist	18,997	
	Eugene W. Chaffin	Prohibition	8,440	
	Charles E. Hughes	Republican	280,439	
1916	Woodrow Wilson	Democrat	221,699	416,944
	Allan L. Benson	Socialist	10,976	
	J. Frank Hanly	Prohibition	3,871	
	Arthur E. Reimer	Socialist Labor	452	

VOTE FOR GOVERNOR OF IOWA, 1846-1916.

1846	Ansel Briggs	Democrat	7,626	15,008
	Thomas McKnight	Whig	7,379	
1850	Stephen Hempstead	Democrat	13,486	25,524
	James L. Thompson	Whig	11,132	
	William Penn Clark	Abolition	575	
	Scattering		11	
1854	James W. Grimes	Whig	23,325	41,587
	Curtis Bates	Democrat	21,292	
1857	Scattering		10	75,590
	Ralph P. Lowe	Republican	26,468	
1859	Ben M. Samuels	Democrat	26,036	100,834
	W. T. Henry	American (K. N.)	1,064	
	Samuel J. Kirkwood	Republican	56,522	
1861	A. C. Dodge	Democrat	53,332	108,700
	Samuel J. Kirkwood	Republican	60,303	
	William H. Merritt	Union Democrat	43,245	
	Ben M. Samuels	Democrat	4,466	
	Chas. Mason	Democrat	142	
	Henry Clay Dean	Democrat	440	
	Lincoln Clark	Democrat	60	
1863	Scattering		25	142,260
	William M. Stone	Republican	28,107	
	James M. Tuttle	Democrat	56,122	
1865	Scattering		27	124,904
	William M. Stone	Republican	70,461	
	Thomas H. Benton	Soldier Union	64,060	
1867	Scattering		353	153,309
	Samuel Merrill	Republican	90,306	
	Charles Mason	Democrat	62,666	
1869	Scattering		37	164,534
	Samuel Merrill	Republican	97,243	
	George Gillaspie	Democrat	57,287	
1871	Scattering		4	177,778
	Cyrus C. Carpenter	Republican	109,228	
	Joseph O. Knapp	Democrat	68,199	
1873	Scattering		351	187,763
	Cyrus C. Carpenter	Republican	105,182	
	J. G. Vale	Anti-Monopoly	81,090	
1875	Scattering		1,601	218,916
	Samuel J. Kirkwood	Republican	124,855	
	Shepard Leffler	Anti-Monopoly	93,276	
1877	J. H. Lozier	Prohibition	737	245,026
	Scattering		51	
	John H. Gear	Republican	121,316	
	John P. Irish	Democrat	79,304	
	Daniel P. Stubbs	Greenback	34,316	
Elas Jessup	Prohibition	10,565		
Scattering		124		

VOTE FOR GOVERNOR OF IOWA, 1846-1916—Continued.

Year	Names of Candidates	Party	Votes	Total Vote
1879	John H. Gear	Republican	157,408	291,814
	Henry H. Trimble	Democrat	85,305	
	Daniel Campbell	Greenback	45,674	
	David R. Dungan	Prohibition	3,291	
	Scattering		76	
1881	Buren E. Sherman	Republican	132,328	235,032
	L. G. Kinne	Democrat	73,344	
	D. M. Clark	Greenback	28,112	
	Scattering		268	
1883	Buren E. Sherman	Republican	164,066	327,530
	L. G. Kinne	Democrat	140,032	
	James B. Weaver	Greenback	23,059	
	Scattering		17	
1885	William Larrabee	Republican	175,695	315,997
	Charles Whiting	Democrat and G. B.	168,619	
	Elias Doty	Greenback	314	
	James Michelwait	Prohibition	1,417	
	Scattering		42	
1887	William Larrabee	Republican	169,599	338,011
	T. J. Anderson	Democrat	153,796	
	M. J. Cain	Union Labor	14,283	
	V. G. Farnham	Prohibition	381	
	Scattering		93	
1889	Horace Boies	Democrat	180,106	360,060
	Joseph Hutchinson	Republican	173,450	
	S. B. Downing	Union Labor	5,773	
	Malcolm Smith	Prohibition	1,392	
	Elias Doty		64	
	Scattering		215	
1891	Horace Boies	Democrat	307,594	420,212
	Hiram C. Wheeler	Republican	199,331	
	A. J. Westfall	Greenback	12,303	
	Isaac T. Gibson	Prohibition	916	
	Scattering		19	
1893	Frank D. Jackson	Republican	206,821	415,806
	Horace Boies	Democrat	174,656	
	J. M. Joseph	Populist	28,980	
	Bennett Mitchell	Prohibition	10,339	
	Scattering		208,714	
1895	Francis M. Drake	Republican	208,714	401,345
	W. I. Babb	Democrat	149,428	
	S. B. Crane	Peoples	32,159	
	Francis Bacon	Prohibition	11,014	
	Scattering		234,739	
1897	Leslie M. Shaw	Republican	234,739	433,292
	F. E. White	Democrat and Peoples	164,833	
	Charles A. Lloyd	Peoples (Middle of Road)	5,235	
	John Ollgett	National Democrat	4,256	
	S. P. Jeland	Prohibition	8,243	
	M. J. Kremer	Socialist Labor	876	
	Leslie M. Shaw	Republican	239,461	
	F. E. White	Democrat and Peoples	183,301	
	M. W. Atwood	Prohibition	7,639	
	Charles A. Lloyd	Peoples (Middle of Road)	1,668	
1899	M. J. Kremer	Socialist Labor	737	433,351
	C. C. Heneock	United Christian	451	
	Scattering		6	
	Albert B. Cummins	Republican	226,902	
	T. J. Phillips	Democrat	143,783	
	A. U. Coats	Prohibition	15,669	
	James Baxter	Socialist	3,433	
1901	L. H. Weller	Peoples	782	390,591
	Scattering		2	
	Albert B. Cummins	Republican	238,504	
	J. B. Sullivan	Democrat	159,725	
	John F. Hanson	Prohibition	12,375	
	John M. Work	Socialist	6,421	
1903	L. H. Weller	Peoples	594	417,910
	Albert B. Cummins	Republican	216,995	
	Claude R. Porter	Democrat	196,123	
	John E. Shank	Socialist	8,728	
	Scattering		6	

VOTE CAST FOR SECRETARY OF STATE OF IOWA, 1846-1916 621

VOTE CAST FOR GOVERNOR OF IOWA—Continued.

Year	Names of Candidates	Party	Votes	Total vote
1908	Lorenzo S. Coffin	Prohibition	9,878	432,405
	J. R. Norman	Peoples	347	
	Andrew Townsend Hsey	Secular Government	340	
	Beryl F. Carroll	Republican	236,960	
	Fred E. White	Democrat	196,929	
	K. W. Brown	Prohibition	9,118	
	I. S. McCrillis	Socialist	7,140	
1910	D. C. Cowles	Peoples	228	470,658
	L. H. Weller	Independence	258	
	Beryl F. Carroll	Republican	205,678	
	Claude B. Porter	Democrat	187,353	
	A. MacEachron	Prohibition	10,248	
1912	John M. Work	Socialist	9,685	112,961
	George W. Clarke	Republican	184,148	
	Edward G. Duon	Democrat	182,440	
	John L. Stevens	Progressive	71,577	
1914	I. S. McCrillis	Socialist	14,998	461,206
	C. Durant Jones	Prohibition	7,746	
	George W. Clarke	Republican	237,881	
	John T. Hamilton	Democrat	182,036	
	George C. White	Progressive	16,796	
1916	Malcolm Smith	Prohibition	6,387	422,579
	Oliver C. Wilson	Socialist	9,029	
	W. L. Harding	Republican	212,386	
	E. T. Meredith	Democrat	186,882	
	Stephen H. Bashor	Progressive	2,035	
	J. W. Bennett	Socialist	8,200	
	Oren D. Ellett	Prohibition	2,880	
	Arthur S. Dowler	Socialist Labor	315	

VOTE FOR SECRETARY OF STATE OF IOWA, 1846-1916.

1846	Elisha Cutler, Jr.	Democrat	7,778	14,589
	James H. Cowles	Whig	7,108	
1848	Josiah H. Bonney	Democrat	12,367	24,092
	John M. Coleman	Whig	11,155	
1850	Wm. Miller	Free Soil	523	24,092
	Scattering		87	
	George W. McCleary	Democrat	12,443	
	Isaac Cook	Whig	11,827	
1850	Frederick Helzer	Abolition	699	23,374
	Scattering		6	
	George W. McCleary	Democrat	16,838	
1854	J. W. Jenkins	Whig	16,023	21,591
	George W. McCleary	Democrat	22,528	
1856	Richard B. Groff	Free Soil	4,023	26,538
	Elijah Sells	Republican	40,689	
1859	George Snyder	Democrat	32,930	73,699
	Scattering		90	
	Elijah Sells	Republican	49,135	
1860	Samuel Douglas	Democrat	45,780	94,521
	Elijah Sells	Republican	70,706	
1862	J. M. Corse	Democrat	57,096	127,742
	James Wright	Republican	66,024	
1864	Richard H. Sylvester	Democrat	50,809	116,927
	Scattering		4	
	James Wright	Republican	90,088	
1866	John E. Wallac	Democrat	49,943	139,976
	Ed Wright	Republican	91,228	
1868	S. G. Van Anda	Soldier Union	55,819	147,754
	Scattering		741	
1870	Ed. Wright	Republican	120,266	194,730
	David Hammer	Democrat	74,461	
1870	Scattering		4	165,823
	Ed. Wright	Republican	108,397	
	Charles Doerr	Democrat	60,389	
	Scattering		1,528	

622 VOTE CAST FOR SECRETARY OF STATE OF IOWA, 1846-1916

VOTE FOR SECRETARY OF STATE, 1846-1916—Continued.

Year	Names of Candidates	Party	Votes	Total Vote
1872	Josiah T. Young	Republican	132,719	208,873
	E. A. Guilbert	Liberal	74,447	
	Charles Parker	Straight Democrat	1,339	
	Scattering		877	
1874	Josiah T. Young	Republican	107,340	186,343
	David Morgan	Anti-Monopoly	78,517	
	Scattering		491	
1876	Josiah T. Young	Republican	172,171	293,729
	John H. Stubenrauch	Democrat	112,115	
	A. Mac Ready	Greenback	9,486	
	Scattering		1	
1878	J. A. T. Hull	Republican	134,431	330,916
	E. M. Farnsworth	Democrat and G. B.	125,087	
	T. O. Walker	Straight Democrat	1,302	
	Scattering		46	
1880	J. A. T. Hull	Republican	184,166	322,699
	A. B. Keith	Democrat	105,703	
	George M. Walker	Greenback	32,489	
	J. W. Hall	Prohibition	232	
1882	Scattering		8	222,368
	J. A. T. Hull	Republican	149,031	
	T. O. Walker	Democrat	112,130	
	William Gaston	Greenback	30,817	
1884	A. W. Hall	Prohibition	309	377,235
	Scattering		45	
	Frank D. Jackson	Republican	198,001	
	James Dooley	Democrat and G. B.	179,229	
1886	Scattering		15	346,621
	Frank D. Jackson	Republican	180,339	
	Otto Sells	Democrat	166,567	
	Isaac T. Gibson	Prohibition	127	
1888	V. G. Farnham	Prohibition	513	403,802
	Scattering		50	
	Frank D. Jackson	Republican	211,377	
	Walter McHenry	Democrat	180,433	
1890	J. B. Van Court	Union Labor	9,005	301,353
	James Mckelwait	Prohibition	2,690	
	James Rice		21	
	Scattering		54	
1892	William M. McFarland	Republican	191,606	442,609
	W. H. Chamberlin	Democrat	189,240	
	E. P. Brown	Union Labor	8,813	
	O. R. McFarlin	Prohibition	1,646	
1894	Scattering		48	617,543
	William M. McFarland	Republican	219,464	
	J. H. McConlogue	Democrat	196,682	
	E. H. Gillette	Peoples	20,356	
1896	S. H. Loft	Prohibition	6,097	421,714
	William H. McFarland	Republican	229,376	
	Horatio F. Dale	Democrat	149,974	
	S. B. Oane	Peoples	34,907	
1898	Bennett M. Mitchell	Prohibition	7,457	621,536
	George L. Dobson	Republican	238,715	
	H. L. Carr	Fusion	224,822	
	Wm. G. Wright	Prohibition	3,533	
1900	J. B. Welzenbach	Socialist Labor	432	598,325
	Scattering		1	
	George L. Dobson	Republican	236,534	
	Claude E. Porter	Democrat	173,000	
1902	Malcolm Smith	Prohibition	7,539	617,543
	E. M. Daniels	Peoples (Middle of Road)	3,472	
	A. C. Swanholm	Socialist Labor	1,032	
	William B. Martin	Republican	305,821	
1904	S. B. Crane	Democrat	209,737	621,536
	S. O. Pillsbury	Prohibition	9,110	
	O. Wirth	Socialist Democrat	2,459	
	T. G. Wheeler	Peoples (Middle of Road)	673	
1906	J. M. Kremer	Socialist Labor	240	621,536
	E. W. Sage	United Christian	204	

VOTE CAST FOR SECRETARY OF STATE OF IOWA, 1846-1916 623

VOTE CAST FOR SECRETARY OF STATE—Continued.

Year	Names of Candidates	Party	Vote	Total 1916
1902	William B. Martin	Republican	229,226	305,412
	Richard Burke	Democrat	150,011	
	W. Howard	Prohibition	9,816	
1904	W. A. Jacobs	Socialist	6,890	462,837
	William B. Martin	Republican	301,943	
	Charles A. Dickson	Democrat	153,337	
	Albert J. Bolster	Prohibition	11,553	
1906	John E. Shank	Socialist	13,920	406,796
	John C. Ferris	Peoples	1,669	
	William O. Hayward	Republican	225,422	
	J. S. McLuen	Democrat	156,747	
	Charles R. Oyer	Socialist	3,452	
	D. R. Dungan	Prohibition	7,782	
	W. E. Macomber	Peoples	869	
1908	Scattering		25	464,406
	William C. Hayward	Republican	230,968	
	Julius Euge	Democrat	187,783	
	H. M. Humphrey	Prohibition	3,684	
	William Straus	Socialist	7,219	
	J. N. Martin	Peoples	232	
	Harry H. Mix	Independence	247	
	William C. Hayward	Republican	211,708	
1910	A. J. Anders	Democrat	157,721	387,391
	Byron E. Youtz	Prohibition	8,562	
	Lee W. Lang	Socialist	9,400	
	William S. Allen	Republican	179,521	
1912	Charles B. Murtagh	Democrat	172,423	444,802
	Harry A. Morey	Progressive	70,523	
	E. G. Popejoy	Socialist	14,962	
	P. G. Watson	Prohibition	7,223	
	William S. Allen	Republican	217,657	
1914	John D. Denison	Democrat	167,620	406,327
	W. J. Sinyard	Progressive	14,503	
	R. H. Williams	Prohibition	6,320	
	J. J. Jacobson	Socialist	9,227	
	William S. Allen	Republican	236,629	
	Wm. G. Noth	Democrat	167,627	
1916	D. W. Patterson	Progressive	1,423	476,427
	Herman G. Altenburger	Socialist	9,222	
	Carl S. Lewis	Prohibitionist	2,450	

624 POPULAR VOTE CAST FOR CANDIDATES FOR PRESIDENT, 1912

POPULAR VOTE FOR PRESIDENT IN 1912 BY STATES.

Counties	Wilson, Dem.	Roosevelt, Prog.	Taft, Rep.	Debs, Soc.	Chaflin, Prob.	Reimel, Soc. L.	Total Vote.
Alabama	82,438	22,680	9,732	3,029			117,879
Arizona	10,174	8,881	2,975	3,139	222		23,351
Arkansas	68,888	21,678	24,467	8,153	368		124,029
California	283,436	233,610	2,847	79,201	23,866		672,460
Colorado	114,074	79,303	58,336	16,418	5,033	473	266,722
Connecticut	74,561	34,129	68,324	10,066	2,068		189,133
Delaware	22,631	8,897	13,000	556	623		45,697
Florida	35,243	4,525	4,279	4,806	1,854		50,817
Georgia	92,176	21,096	5,191	1,028	149		121,524
Idaho	34,025	25,547	22,274	11,969	1,540		105,655
Illinois	405,042	386,478	238,593	81,278	15,710	4,068	1,148,173
Indiana	231,320	162,007	191,267	36,361	19,249	3,130	694,473
Iowa	183,222	161,819	116,896	16,967	3,440		492,350
Kansas	143,670	120,122	74,344	26,807			365,444
Kentucky	219,524	102,768	115,512	11,647	3,233	956	433,698
Louisiana	60,966	9,323	3,331	3,192			79,215
Maine	51,113	48,498	26,545	2,541	944		129,636
Maryland	112,674	87,789	64,958	3,906	2,244	822	251,991
Massachusetts	173,408	142,228	136,948	13,616	2,764	1,102	458,036
Michigan	160,751	214,584	162,244	23,211	8,974	1,252	561,016
Minnesota	176,429	125,856	64,331	27,605	7,866	2,212	334,219
Mississippi	37,104	3,627	1,511	2,017			64,319
Missouri	380,746	123,071	207,821	53,080	23,466	1,778	714,962
Montana	28,129*	22,688	18,975	10,893			80,285
Nebraska	109,109	79,776	54,348	10,219	3,419		249,871
Nevada	8,015	5,280	3,260	3,260			19,866
New Hampshire	34,724	17,794	22,927	1,981	533		87,961
New Jersey	172,222	145,409	88,834	15,900	2,875	1,322	432,622
New Mexico	20,437	8,347	17,733	2,859			49,376
New York	655,475	300,021	455,423	63,381	19,427	4,231	1,587,933
North Carolina	144,507	69,129	20,130	1,023	117		243,918
North Dakota	20,565	25,720	23,090	6,960	1,243	1,252	80,580
Ohio	423,152	290,327	277,096	89,030	11,469	2,623	1,105,567
Oklahoma	119,156	*	90,786	42,262	2,135		254,339
Oregon	47,064	37,600	34,673	13,213	4,360		136,910
Pennsylvania	303,619	447,126	273,305	20,915	19,533	704	1,217,502
Rhode Island	30,412	16,878	27,703	2,049	616	236	77,894
South Carolina	43,257	1,293	536	164			50,250
South Dakota	48,942	58,311	†	4,892	3,910		116,325
Tennessee	130,333	63,723	59,444	3,492	825		247,821
Texas	291,345	26,740	28,668	26,749	1,738	430	394,670
Utah	26,379	24,174	42,100	9,073			111,926
Vermont	15,254	22,132	23,332	929	1,022		62,888
Virginia	90,332	21,777	23,338	390	709	50	136,976
Washington	87,674	111,977	71,232	39,553	7,467		317,923
West Virginia	113,046	78,977	56,997	15,336	4,254		282,380
Wisconsin	194,228	62,460	120,605	33,481	3,599	522	399,972
Wyoming	15,310	9,232	14,760	2,760	434		42,296
Totals	6,292,590	4,100,101	3,481,632	923,066	228,566	25,431	15,141,415
Plurality	2,162,498						

*Had no Progressive ticket in Oklahoma.

†There were no Republican electors on the official ballot in South Dakota.

POPULAR VOTE CAST FOR CANDIDTES FOR PRESIDENT, 1916 625

POPULAR VOTE CAST FOR CANDIDATES FOR PRESIDENT, 1916.

States	Wilson, Dem.	Hughes, Rep.	Benson, Soc.	Hanly, Pro.	Reimer, S. L.
Alabama	99,409	28,809	1,925	1,102	
Arizona	33,170	20,324	3,174	1,158	
Arkansas	111,997	47,148	8,999	2,015	
California	496,289	462,516	43,263	27,713	
Colorado	178,816	102,368	10,049	2,793	
Connecticut	98,738	106,514	5,179	1,789	606
Delaware	24,753	26,013	480	630	
Florida	55,964	14,611	5,853	4,736	
Georgia	125,000	50,000			
Idaho	70,054	95,690	8,066	1,127	
Illinois	950,229	1,152,549	61,884	26,074	2,483
Indiana	334,053	341,065	21,859	16,308	1,609
Iowa	221,699	220,448	10,978	3,371	499
Kansas	314,688	277,668	24,685	12,662	
Kentucky	299,960	241,854	4,734	3,036	333
Louisiana	79,875	6,436	284		
Maine	64,118	60,509	2,186	595	
Maryland	138,359	117,347	2,674	2,903	756
Massachusetts	217,866	268,784	11,058	2,993	1,007
Michigan	283,968	327,932	16,012	8,085	821
Minnesota	179,162	179,544	20,117	7,799	468
Mississippi	56,000	5,000			
Missouri	297,908	269,329	14,608	3,831	
Montana	101,164	66,909	9,467		
Nebraska	158,627	117,771	7,141	2,907	
Nevada	17,766	12,127	3,065	348	
New Hampshire	48,779	48,723			
New Jersey	211,018	268,982	10,406	3,182	850
New Mexico	33,691	31,161	1,999	112	
New York	736,820	976,510	46,987	19,031	2,666
North Carolina	168,383	120,290	509	65	
North Dakota	55,306	53,471	5,705	997	
Ohio	604,161	514,753	38,092	8,020	
Oklahoma	148,113	97,222	46,190	1,646	
Oregon	120,067	196,813	9,711	4,729	
Pennsylvania	521,784	703,734	42,697	28,525	417
Rhode Island	33,045	44,858	1,728	429	159
South Carolina	61,948	1,550	135		
South Dakota	39,191	64,261	3,760	1,774	
Tennessee	152,677	113,462	2,445		
Texas	221,446	56,979	26,761	2,366	
Utah	84,025	54,126	4,460	149	
Vermont	22,708	40,230	798	709	
Virginia	102,824	49,358	1,092	693	67
Washington	182,263	106,399	22,544		
West Virginia	140,493	143,124	6,150		
Wisconsin	193,042	221,323	27,802	7,168	
Wyoming	28,316	21,696	1,463	375	
Total	9,061,242	8,503,336	594,096	214,340	12,890
Plurality	462,906				

Total popular vote, all candidates, 19,440,070.

*ELECTORAL VOTE FOR PRESIDENT, 1901-1917.

State	1917		1913			1909		1905		1901	
	Wilson, Dem.	Hughes, Rep.	Wilson, Dem.	Roosevelt, Prog.	Taft, Rep.	Taft, Rep.	Bryan, Dem.	Roosevelt, Rep.	Parker, Dem.	McKinley, Rep.	Bryan, Dem.
Alabama	12		12				11		11		11
Arizona	3		3								
Arkansas	9		9				9		9		9
California	13		2	11		10		10		9	
Colorado	6		6				6		6		4
Connecticut		7	7			7		7		6	
Delaware		3	3			3		3		3	
Florida	6		6				6		6		4
Georgia	11		14				13		12		13
Idaho	4		4			3		3			3
Illinois		29	29			27		27		24	
Indiana		15	15			15		15		16	
Iowa		13	13			13		13		13	
Kansas	10		10			10		10		10	
Kentucky	13		13				13		13		13
Louisiana	10		10				9		9		8
Maine		6	6			6		6		6	
Maryland	8		8			8		6		7	
Massachusetts		18	18			16		16		15	
Michigan		15		15		14		14		14	
Minnesota		12		12		11		11		9	
Mississippi	10		10				10		10		9
Missouri	18		18			18		18			17
Montana	4		4			3		3			3
Nebraska	3		3			3		3		3	
Nevada	3		3				3		3		3
New Hampshire	4		4			4		4		4	
New Jersey		14	14			12		12		10	
New Mexico	3		3								
New York		45	45			39		39		36	
North Carolina	12		12				12		12		11
North Dakota	5		5			4		4		2	
Ohio	24		24			23		23		23	
Oklahoma	10		10				7				
Oregon		5	5			4		4		4	
Pennsylvania		33		33		31		31		32	
Rhode Island		5	5			4		4		4	
South Carolina	9		9				9		9		9
South Dakota		5		5		4		4		4	
Tennessee	12		12				12		12		12
Texas	20		20			18		18		18	
Utah	4				4	3		3		3	
Vermont		4			4	4		4		4	
Virginia	12		12				12		12		12
Washington	7			7		5		5		4	
West Virginia	1		8			7		7		6	
Wisconsin		13	13			13		13		12	
Wyoming	3		3			3		3		3	
Total	277	254	435	88	8	321	162	336	140	292	158

*The electoral vote is cast on the second Monday of January next following the presidential election.

628 COMPARATIVE VOTE CAST FOR MEMBERS OF CONGRESS

THIRD CONGRESSIONAL DISTRICT.

Counties	1916				1914					
	Burton E. Sweet, Rep.	James C. Murtagh, Dem.	A. J. Adkins, Prog.	Fred Spin, Soc.	Burton E. Sweet, Rep.	James C. Murtagh, Dem.	Robt. J. Bet. Prog.	D. S. Cameron, Soc.	U. C. Govett, Proh.	D. S. Campbell,
Black Hawk	6,697	3,746	11	141	4,599	3,317	251			150
Bremer	2,948	774		9	2,161	1,141	44			
Buchanan	3,060	1,505	8	15	2,691	1,534	19			20
Butler	2,647	632	4	31	2,119	992	45			33
Delaware	2,733	1,025	7	32	2,325	1,113	25			43
Dubuque	4,970	5,123	21	336	2,733	5,943	137			24
Franklin	2,536	480		17	1,453	393	38			31
Hardin	3,195	838	33	23	2,245	329	13			123
Wright	2,637	632	4	46	2,043	463	91			47
Soldier Vote	144	70								
Total	31,567	14,825	86	675	22,326	15,427	818			430
Plurality	16,742				6,959					297
Majority	15,961				5,164					130

FOURTH CONGRESSIONAL DISTRICT.

Counties	1916				1914				
	Gilbert N. Haugen, Rep.	Earl Evans, Dem.	A. E. Bufkin, Soc.	Frank Betzer, Proh.	Gilbert N. Haugen, Rep.	G. A. Meyer, Dem.	W. W. Williams, Proh.	Edw. G. Gashel, Soc.	Arthur A. Kugler, Prog.
Alamakes	2,126	1,847	1		2,297	1,519			9
Cerro Gordo	2,208	1,809	91	23	2,192	1,050			73
Chickasaw	1,867	1,723	9	6	1,933	1,661	6		11
Clayton	2,337	2,575	21	7	2,613	2,466	13		25
Fayette	3,238	2,460	102	23	2,777	1,793	65		191
Floyd	2,431	1,037	50	20	1,982	792	25		146
Howard	1,551	1,410	25	27	1,403	1,231	73		21
Mitchell	1,765	377	27	9	1,306	635	13		433
Winneshiek	2,630	2,130	61	6	2,503	2,687	12		55
Worth	1,531	419	21	7	1,297	270	21		33
Soldier Vote	91	53	2						
Total	23,416	16,440	416	123	20,001	13,638	236		629
Plurality	6,226				6,248				
Majority	6,382				4,634				

COMPARATIVE VOTE CAST FOR MEMBERS OF CONGRESS 629

FIFTH CONGRESSIONAL DISTRICT.

Counties	1916					1914				
	James W. Good, Rep.	Robt. Melvin Peet, Dem.	L. M. Osborne, Prog.	Myron E. Wiltse, Soc.	Jas. W. Lee, Prob.	James W. Good, Rep.	Joseph Melkota, Dem.	Lindsay M. Osborn, Prog.	M. F. Wiltse, Soc.	S. B. Miller, Proh.
Benton	3,189	2,203	1	9	15	2,479	2,118	46	108	55
Cedar	2,613	1,542	1	2	9	2,115	1,598	72	13	41
Grundy	2,052	821	1	8	2	1,643	941	161	11	18
Jones	2,582	2,056	1	17	10	2,079	1,979	85	13	24
Linn	9,506	4,092	33	174	55	6,751	4,440	151	206	176
Marshall	4,224	1,743	13	132	58	2,932	1,386	181	169	117
Tama	3,753	2,162	1	43	16	2,760	2,127	39	38	27
Soldier Vote	119	39								
Total	27,433	14,654	58	508	165	20,752	14,997	659	500	451
Plurality	12,781					8,236				
Majority	12,056					4,545				

SIXTH CONGRESSIONAL DISTRICT.

Counties	1916			1914				
	C. W. Ramseyer, Rep.	S. Kirkpatrick, Dem.	Geo. W. Morrill, Soc.	C. W. Ramseyer, Rep.	W. H. Hamilton, Dem.	H. W. Rayner, Prog.	A. J. Wadell, Soc.	J. J. Mullin, Proh.
Davis	1,847	1,468	20	1,564	1,609	23		16
Jesper	2,345	2,436	130	2,452	2,469	139		86
Keokuk	3,207	1,918		2,187	2,244	422		69
Mahaska	3,426	2,520	75	2,500	2,242	217		235
Montroe	2,453	1,568	426	1,948	1,561	315		49
Poweshiek	2,390	1,433	68	2,227	1,338	169		97
Wapello	4,621	3,509	38	5,618	2,911	170		26
Soldier Vote	61	42	1					
Total	21,757	14,927	1,306	16,616	14,532	1,470	1,338	531
Plurality	6,830			2,064				
Majority	5,524							

630 COMPARATIVE VOTE CAST FOR MEMBERS OF CONGRESS

SEVENTH CONGRESSIONAL DISTRICT.

Counties	1913				1914				
	Cassius C. Dowell, Rep.	M. O. Evans, Dem.	J. F. Steele, Prog.	W. M. White-nack, Soc.	Cassius C. Dowell, Rep.	John T. Mul-vaney, Dem.	John E. Holmes, Prog.	Chas. S. Gay, Soc.	O. H. Gordon, Proh.
Dallas	3,007	1,613	10	76	2,273	1,230	119	83	102
Madison	1,984	1,385	59	34	2,029	1,182	300	55	83
Marion	2,459	2,513	17	114	2,193	2,091	95	175	83
Polk	12,796	6,228	319	794	7,392	4,230	922	539	330
Story	3,369	1,322	10	17	1,930	706	602	82	117
Warren	2,217	1,547	6	26	1,900	1,290	24	22	117
Soldier Vote	111	80		4					
Total	25,993	14,677	421	1,065	17,225	10,871	2,193	930	807
Plurality	11,316				6,354				
Majority	9,630				2,415				

EIGHTH CONGRESSIONAL DISTRICT.

Counties	1913			1914				
	Horace M. Towner, Rep.	H. B. Brace-well, Dem.	Wm. James, Soc.	Horace M. Tow-ner, Rep.	H. E. Valentine, Dem.	Jerome Smith, Prog.	S. D. Mercer, Soc.	William Orr, Proh.
Adams	1,549	1,132	10	1,950	1,094	149	13	26
Appanoose	3,350	2,176	397	2,452	2,271	119	178	23
Clarke	1,371	941	10	1,279	833	109	6	23
Decatur	2,122	1,765	23	1,965	1,646	33	28	31
Fremont	1,776	1,769	25	1,595	1,469	62	40	24
Lucas	1,921	1,102	245	1,573	964	67	166	75
Page	3,006	1,269	60	2,249	1,026	237	80	76
Ringgold	1,968	1,016	17	1,592	851	239	32	37
Taylor	2,470	1,333	21	1,956	1,090	119	23	31
Union	2,340	1,484	12	1,949	1,476	95	29	90
Wayne	2,022	1,825	62	1,917	1,555	30	51	73
Soldier Vote	122	33						
Total	24,166	15,940	892	19,317	14,324	1,261	640	619
Plurality	8,235			5,463				
Majority	7,363			2,963				

NINTH CONGRESSIONAL DISTRICT.

Counties	1916					1914			
	Wm. R. Green, Rep.	John O. Fryor, Dem.	J. Sizer, Prog.	E. R. Mitchell, Prob.	William B. Green, Rep.	H. S. Mosher, Dem.	Albert B. Adams, Prog.	A. F. Christie, Soc.	
Adair	2,068	1,229	1	5	1,822	1,142	79	36	
Audubon	1,695	1,070	3	1	1,415	853	97	7	
Cass	2,729	1,679	1	1	2,261	1,477	77	34	
Guthrie	2,453	1,383	3	11	1,977	1,242	157	34	
Harrison	2,666	2,739	2	2	2,431	1,865	104	129	
Mills	1,700	1,396	3	9	1,505	966	49	24	
Montgomery	2,332	1,151	3	3	1,430	930	382	51	
Pottawattamie	5,937	5,366	13	28	4,738	4,335	203	232	
Shelby	1,774	2,075	12	6	1,625	1,897	65	30	
Soldier Vote	77	62							
Total	23,446	18,748	47	94	19,265	14,677	1,215	564	
Plurality	4,703				4,568				
Majority	4,562				2,510				

TENTH CONGRESSIONAL DISTRICT.

Counties	1916					1914							
	Frank P. Woods, Rep.	J. R. Fles, Dem.	A. E. Quarton, Prog.	John Z. Hughes, Soc.	Charles E. Lusk, Prob.	Frank P. Woods, Rep.	D. M. Kelleher, Dem.	Wm. B. Quarton, Prog.	C. F. Polson, Soc.	N. O. Brun, Prob.	N. O. Brown	J. F. Paulson	N. G. Burns
Boone	3,320	1,444	73	338	66	2,517	1,044	286	296	54			
Calhoun	2,313	1,152	10	48	22	2,061	977	175	40	42			
Carroll	2,122	1,835	2	16	12	1,471	3,121	114	11		20		
Crawford	2,604	1,717	16	26	4	2,007	1,897	186	21	22			
Emmet	1,401	638	15	20	1	1,153	233	212	24				3
Greene	2,413	965	2	4	17	1,874	632	104	35	17			
Hamilton	3,095	531	10	57	16	1,980	616	592	27	60			
Hancock	1,388	583	16	16	7	1,376	456	265	6	18			
Humboldt	1,718	350	2	14	2	1,130	425	634	9	11			
Kossuth	2,660	1,254	63	19	2	1,713	1,174	1,137	14	27			
Palo Alto	1,782	1,246	8	26	13	1,306	991	131		17		36	
Pocahontas	1,918	1,272	13	26	4	1,592	1,192	230	24	15			
Webster	3,406	2,302	12	101	19	2,837	2,204	265	166	62			
Winnebago	1,591	461	14	15	26	1,032	164	393	25	82			
Soldier Vote	51	75		1									
Total	32,332	17,298	246	724	211	24,192	14,401	4,656	633	409	38	36	6
Plurality	15,034					9,791							
Majority	13,553					4,006							

SIXTY-FIFTH CONGRESS.

Began March 4, 1917.

MEMBERS OF THE SENATE.

<i>Terms Expire.</i>	<i>Senators</i>	<i>Politics.</i>	<i>P. O. Address.</i>	<i>Terms Expire.</i>	<i>Senators</i>	<i>Politics.</i>	<i>P. O. Address.</i>
ALABAMA.							
1919	John H. Bankhead	Dem.	Jasper	1923	Park Trammell	Dem.	Lakeland
1921	Oscar W. Underwood	Dem.	Birmingham	1921	Duncan U. Fletcher	Dem.	Jacksonville
ARIZONA.							
1923	Henry F. Ashurst	Dem.	Prescott	1919	Thomas W. Hardwick	Dem.	Sandersville
1921	Marcus A. Smith	Dem.	Tucson	1921	Hoke Smith	Dem.	Atlanta
ARKANSAS.							
1919	Joseph T. Robinson	Dem.	Lonoke	1919	William E. Borah	Rep.	Boise
1921	Wm. F. Kirby	Dem.	Little Rock	1921	James H. Brady	Rep.	Focatello
CALIFORNIA.							
1923	Hiram W. Johnson	Rep.	Sacramento	1919	James Hamilton Lewis	Dem.	Chicago
1921	Jas. D. Phelan	Dem.	San Francisco	1921	Lawrence Y. Sherman	Rep.	Springfield
COLORADO.							
1919	John F. Shafroth	Dem.	Denver	1921	James E. Watson	Rep.	Rushville
1921	Charles S. Thomas	Dem.	Denver	1923	Harry S. New	Rep.	Indianapolis
CONNECTICUT.							
1923	George P. McLean	Rep.	Simsbury	1919	William S. Kenyon	Rep.	Fort Dodge
1921	Frank B. Brandegee	Rep.	New London	1921	Albert B. Cummins	Rep.	Des Moines
DELAWARE.							
1923	Josiah O. Wolcott	Dem.	Wilmington	1919	William H. Thompson	Dem.	Kansas City
1919	Willard Saulsbury	Dem.	Wilmington	1921	Charles Curtis	Rep.	Topeka
FLORIDA.							
GEORGIA.							
IDAHO.							
ILLINOIS.							
INDIANA.							
IOWA.							
KANSAS.							

MEMBERS OF THE SENATE—Continued.

<i>Terms Expire.</i>	<i>Senators</i>	<i>Politics.</i>	<i>P. O. Address.</i>	<i>Terms Expire.</i>	<i>Senators</i>	<i>Politics.</i>	<i>P. O. Address.</i>
KENTUCKY.							
1919	Ollie M. James	Dem.	Marion
1921	J. C. W. Beckham	Dem.	Frankfort
LOUISIANA.							
1919	Joseph E. Ransdell	Dem.	Lake Providence
1921	Robert F. Broussard	Dem.	New Iberia
MAINE.							
1919	Bert M. Fernald	Rep.	W. Poland
1923	Frederick Hale	Rep.	Portland
MARYLAND.							
1921	John W. Smith	Dem.	Snow Hill
1922	Joseph I. France	Rep.	Port Deposit
MASSACHUSETTS.							
1923	Henry C. Lodge	Rep.	Nahant
1919	John W. Weeks	Rep.	West Newton
MICHIGAN.							
1923	Charles E. Townsend	Rep.	Jackson
1919	William A. Smith	Rep.	Grand Rapids
MINNESOTA.							
1923	Frank B. Kellogg	Rep.	St. Paul
1919	Knute Nelson	Rep.	Alexandria
MISSISSIPPI.							
1923	John S. Williams	Dem.	Yazoo City
1919	James K. Vardaman	Dem.	Jackson
MISSOURI.							
1923	James A. Reed	Dem.	Kansas City
1921	William J. Stone	Dem.	Jefferson City
MONTANA.							
1923	Henry L. Myers	Dem.	Hamilton
1919	Thomas J. Walsh	Dem.	Helena
NEBRASKA.							
1923	Gilbert M. Hitchcock	Dem.	Omaha
1919	George W. Norris	Rep.	McCook
NEVADA.							
1923	Key Pittman	Dem.	Tonopah
1921	Francis G. Newlands	Dem.	Reno
NEW HAMPSHIRE.							
1919	Henry F. Hollis	Dem.	Concord
1921	Jacob H. Gallinger	Rep.	Concord
NEW JERSEY.							
1923	Jos. S. Frelinghuysen	Rep.	Raritan
1919	William Hughes	Dem.	Paterson
NEW MEXICO.							
1923	Andrelus A. Jones	Dem.	East Las Vegas
1919	Albert B. Fall	Rep.	Three Rivers
NEW YORK.							
1923	Wm. M. Calder	Rep.	Bronoklyn
1921	James W. Wadsworth, Jr.	Rep.	Groveland
NORTH CAROLINA.							
1919	F. M. Simmons	Dem.	Newbern
1921	Lee S. Overman	Dem.	Salisbury
NORTH DAKOTA.							
1923	Porter J. McCumber	Rep.	Wahpeton
1921	Asle J. Gronna	Rep.	Lakota

OHIO.		TEXAS.	
1923.....	Atlee Pomerene	1923.....	Charles A. Culberson
1921.....	Warren G. Harding	1919.....	Morris Sheppard
OKLAHOMA.		UTAH.	
1919.....	Robert L. Owen	1923.....	William H. King
1921.....	Thomas F. Gore	1921.....	Reed Smoot
OREGON.		VERMONT.	
1919.....	Harry Lane	1923.....	Carroll S. Page
1921.....	George E. Chamberlain	1921.....	William F. Dillingham
PENNSYLVANIA.		VIRGINIA.	
1921.....	Boies Penrose	1923.....	Claude A. Swanson
1923.....	Phlander C. Knox	1919.....	Thomas S. Martin
RHODE ISLAND.		WASHINGTON.	
1923.....	Peter G. Gerry	1923.....	Miles Poindexter
1919.....	Le Baron B. Colt	1921.....	Wesley L. Jones
SOUTH CAROLINA.		WEST VIRGINIA.	
1919.....	Benjamin R. Tillman	1923.....	Howard Sutherland
1921.....	Elision D. Smith	1919.....	Nathan Goff
SOUTH DAKOTA.		WISCONSIN.	
1919.....	Thomas Sterling	1923.....	Robert M. La Follette
1921.....	Ed. S. Johnson	1921.....	Paul O. Husting
TENNESSEE.		WYOMING.	
1923.....	Kenneth D. McKellar	1923.....	John B. Kendrick
1919.....	John K. Shields	1919.....	Francis E. Warren
		Democrats, 53; Republicans, 42; Progressives, 1.	

MEMBERS OF THE HOUSE OF REPRESENTATIVES.

Representatives	Politics	Address	Representatives	Politics	Address
ALABAMA.					
G. J. Gray	Dem.	Mobile	Edward T. Taylor	Dem.	Glenwood Sp.
H. E. Steagall	Dem.	Ozark	Edward Keating	Dem.	Pueblo
Stanley H. Dent, Jr.	Dem.	Montgomery	B. C. Hilliard	Dem.	Denver
W. B. Oliver	Dem.	Tusacoola	Charles E. Timberlake	Rep.	Sterling
Frederick L. Blackmon	Dem.	Anniston	CONNECTICUT.		
James T. Hedin	Dem.	Lafayette	Augustine Loncrsan	Dem.	Hartford
E. E. Almon	Dem.	Tuscomb	H. P. Freeman	Rep.	New London
John L. Burnatt	Dem.	Gadsden	E. J. Hill	Rep.	New Haven
George Huddleston	Dem.	Birmingham	E. J. Hill	Rep.	Norwalk
W. B. Baberhead	Dem.	Jasper	J. P. Glynn	Rep.	Winsted
ARIZONA.					
Carl Hayden	Dem.	Phoenix	DELAWARE.		
ARKANSAS.					
Thaddeus H. Caraway	Dem.	Jonesboro	Albert E. Polk	Dem.	Georgetown
William A. Oldfield	Dem.	Batesville	FLORIDA.		
J. N. Tillman	Dem.	Fayetteville	W. J. Sears	Dem.	Kissimmee
Otis T. Wingo	Dem.	De Queen	Frank Clark	Dem.	Gainesville
Henderson M. Jacoway	Dem.	Dardanelle	Herbert J. Drane	Dem.	Lakeland
Samuel M. Taylor	Dem.	Pine Bluff	Walter Kehoe	Dem.	Pensacola
William S. Goodwin	Dem.	Warren	GEORGIA.		
CALIFORNIA.					
John E. Baker	Dem.	Alturas	Frank Park	Dem.	Sylvester
Charles F. Curry	Rep.	Sacramento	Charles R. Crisp	Dem.	Americus
Julius Kahn	Rep.	San Francisco	William C. Adamson	Dem.	Carrollton
John I. Nolan	Rep.	San Francisco	Carl Vinson	Dem.	Milledgeville
J. A. Elston	Rep.-Prog.	Barkeley	Gordon Lee	Dem.	Chickamauga
Denver S. Church	Dem.	Fresno	J. W. Wise	Dem.	Fayetteville
Everis A. Hayes	Rep.	San Jose	John R. Walker	Dem.	Valosta
C. H. Randall	Prob.	Los Angeles	I. W. Overstreet	Dem.	Savannah
William Kefner	Dem.	San Diego	Wm. S. Howard	Dem.	Kirkwood
Clarence F. Ica	Dem.	Santa Rosa	Thomas M. Bell	Dem.	Gainesville
Henry Z. Osborne	Rep.	Los Angeles	W. W. Larsons	Dem.	Danville
			Chas. H. Brand	Dem.	Athens

DANIEL W. COMSTOCK Rep. Richmond
 ALBERT H. VESTAL Rep. Anderson
 FRED S. PURNELL Rep. Attica
 MILTON KRANS Rep. Peru
 L. W. FAIRFIELD Rep. Angola

IOWA.

CHARLES A. KENNEDY Rep. Montrose
 HARRY E. HULL Rep. Williamsburg
 BURTON E. SWEET Rep. Waverly
 GILBERT N. HAUGEN Rep. Northwood
 JAMES W. GOOD Rep. Cedar Rapids
 C. W. RAMSDEYER Rep. Bloomfield
 CASSIUS C. DOWELL Rep. Des Moines
 HORACE M. TOWNER Rep. Corning
 WILLIAM H. GREEN Rep. Council Bluffs
 FRANK P. WOODS Rep. Estherville
 *GEORGE C. SCOTT Rep. Sioux City

KANSAS.

DANIEL R. ANTHONY, JR. Rep. Leavenworth
 E. C. LITTLE Rep. Kansas City
 PHILIP P. CAMPBELL Rep. Pittsburg
 DUDLEY DOOLITTLE Dem. Strong City
 GUY T. HELVERING Dem. Marysville
 JOHN R. CONNELLY Dem. Colby
 JOUETT SHOUSE Dem. Kinsley
 W. A. AYRES Dem. Wichita

KENTUCKY.

ALBEN W. BARKLEY Dem. Paducah
 D. H. KINCHLOE Dem. Madisonville
 ROBERT V. THOMAS, JR. Dem. Central City
 BEN JOHNSON Dem. Bardstown
 SWAGER SHARLEY Dem. Louisville
 ARTHUR B. ROUSE Dem. Burlington
 JAMES C. CANTRILL Dem. Georgetown
 HARVEY HELM Dem. Sanford
 WILLIAM J. FIELDS Dem. Olive Hill
 JOHN W. LANGLEY Rep. Pikeville
 CALEB POWERS Rep. Harboursville

DANIEL W. COMSTOCK Rep. Richmond
 ALBERT H. VESTAL Rep. Anderson
 FRED S. PURNELL Rep. Attica
 MILTON KRANS Rep. Peru
 L. W. FAIRFIELD Rep. Angola

ILLINOIS.

MEDILL MCCORMICK Rep. Chicago
 WILLIAM E. MASON Rep. Chicago
 CHARLES MARTIN Dem. Chicago
 NILS JOUL Rep. Chicago
 WM. G. GRAHAM Rep. Alledo
 CLIFFORD IRELAND Rep. Peoria
 HENRY T. RAINEY Dem. Carrolton
 C. E. FULLER Rep. Belvidere
 MARTIN R. MADDEN Rep. Chicago
 JAMES R. MANN Rep. Chicago
 G. E. FOSS Dem. Chicago
 ADOLPH J. SABATH Dem. Chicago
 JAMES McANDREWS Dem. Chicago
 THOMAS GALLAGHER Dem. Chicago
 FRED A. BRITTON Rep. Chicago
 W. W. WILSON Rep. Chicago
 IRA C. COPLEY Rep. Chicago
 E. J. KING Rep. Aurora
 JOHN C. MCKENZIE Rep. Galesburg
 E. E. DENISON Rep. Elizabeth
 J. A. DENNING Rep. Marion
 JOSEPH G. CANNON Rep. Bloomington
 W. E. MCKINLEY Rep. Danville
 W. A. RODENBERG Rep. Campaign
 L. WHEELER Rep. St. Louis
 T. WILLIAMS Rep. Springfield
 MARTIN D. FOSTER Dem. Louisville
 Dem. Olney

INDIANA.

WILLIAM E. COX Dem. Jasper
 LINCOLN DIXON Dem. North Vernon
 MARCELL MOORES Rep. Indianapolis
 W. R. WOOD Rep. Lafayette
 HENRY A. BARTHART Dem. Rochester
 GEORGE K. DENTON Dem. Evansville
 OSCAR E. BLAND Rep. Ithton
 EVERETT SANDERS Rep. Terre Haute

*Seat contested by T. J. Steele, contest not settled at time of going to press.

MEMBERS OF THE HOUSE OF REPRESENTATIVES—Continued.

Representatives	Politics	Address	Representatives	Politics	Address
LOUISIANA.					
Albert Estopinal	Dem.	St. Bernard	Patrick H. Kelley	Rep.	Lansing
Henry G. Dupre	Dem.	New Orleans	Frank E. Doremus	Dem.	Detroit
W. P. Martin	Prog.	Thibodaux	Mark R. Bacon	Rep.	Wyandotte
John T. Watkins	Dem.	Minden	J. M. C. Smith	Rep.	Charlotte
Idley Wilson	Dem.	Harrisonburg	Edward L. Hamilton	Rep.	Niles
Jared G. Sanders	Dem.	Faton Rouge	Carl E. Maps	Rep.	Grand Rapids
Ladislav Lazaro	Dem.	Washington	Gilbert A. Currie	Rep.	Midland
James B. Aswell	Dem.	Natchitoches	Louis C. Cramton	Rep.	Midland
MAINE.					
L. B. Goodall	Rep.	Sanford	Joseph W. Fordney	Rep.	Saginaw
W. H. White	Rep.	Lewiston	James C. McLaughlin	Rep.	Mustagon
Ira G. Hersey	Rep.	Houlton	F. D. Scott	Rep.	Alpena
J. A. Peters	Rep.	Ellsworth	W. F. James	Rep.	Hancock
MARYLAND.					
Jesse D. Prite	Dem.	Sallsbury	C. A. Nichols	Rep.	Detroit
Joshua F. C. Talbott	Dem.	Lutherville	MINNESOTA.		
Charles Pearce Cody	Dem.	Baltimore	F. E. Ellsworth	Rep.	Mankato
John C. Linthicum	Dem.	Baltimore	Sydney Anderson	Rep.	Lanesboro
S. E. Mudd	Rep.	La Plata	C. C. Van Dyke	Dem.	St. Paul
Frederick N. Zehman	Rep.	Cumtberland	Charles R. Davis	Rep.	St. Peter
MASSACHUSETTS.					
Allen T. Tvesdway	Rep.	Stockbridge	Thomas D. Schall	Prog.	Minneapolis
Frederick H. Gillett	Rep.	Springfield	Ernest Lundeen	Rep.	Minneapolis
Calvin D. Paige	Rep.	Southbridge	Harold Knutson	Rep.	St. Cloud
Samuel E. Winslow	Rep.	Worcester	Andrew J. Volstead	Rep.	Granite Falls
John J. Rogers	Rep.	Lowell	Clarence E. Miller	Rep.	Duluth
Augustus P. Gardner	Rep.	Hamilton	Halvor Steenerson	Rep.	Crookston
Michael P. Fhean	Dem.	Lynn	MISSISSIPPI.		
E. W. Dalinger	Rep.	Cambridge	Ezekiel S. Candler	Dem.	Corinth
Alvan T. Fuller	Ind.	Malden	Hubert D. Stephens	Dem.	New Albany
P. T. Tague	Dem.	Boston	Benjamin G. Humphreys	Dem.	Greenville
G. H. Tinkham	Rep.	Boston	Thomas U. Sisson	Dem.	Winona
James A. Galivan	Dem.	Boston	Wm. W. Venable	Dem.	Meridian
W. H. Carter	Rep.	Needham	Bryon Patton Harrison	Dem.	Galifport
Richard Olney 2d	Dem.	Dedham	Percy E. Quin	Dem.	McComb City
William S. Greene	Rep.	Fall River	James W. Collier	Dem.	Vicksburg
Joseph Walsh	Rep.	New Bedford	MISSOURI.		
MICHIGAN.					
MISSISSIPPI.					
MISSOURI.					
M. A. Romjue	Dem.	Macon			
William W. Rucker	Dem.	Keytesville			
Joshua W. Alexander	Dem.	Gallatin			

Charles F. Hooper.....	Dem.....	Savannah
William P. Borland.....	Dem.....	Kansas City
Clement C. Dickinson.....	Dem.....	Clinton
Courtney W. Hamlin.....	Dem.....	Springfield
Dorsey W. Shackelford.....	Dem.....	Jefferson City
Champ Clark.....	Dem.....	Bowling Green
J. B. Meeker.....	Rep.....	St. Louis
William L. Igoe.....	Dem.....	St. Louis
Leonidas C. Dyer.....	Rep.....	St. Louis
Walter L. Hensley.....	Dem.....	Farmington
Joseph J. Russell.....	Dem.....	Charleston
Perf D. Decker.....	Dem.....	Joplin
Thomas L. Rubey.....	Dem.....	Lebanon
MONTANA.		
John M. Evans (at large).....	Dem.....	Missoula
Miss Jeanette Rankin.....	Rep.....	Missoula
NEBRASKA.		
C. F. Reavis.....	Rep.....	Falls City
C. O. Lobeck.....	Dem.....	Omaha
Dan V. Stephens.....	Dem.....	Fremont
Charles H. Stoen.....	Rep.....	Geneva
A. C. Shallenberger.....	Dem.....	Alma
Moses P. Kirkald.....	Rep.....	O'Neill
NEVADA.		
E. E. Roberts (at large).....	Rep.....	Carson City
Edward Wason.....	Rep.....	Nashua
NEW HAMPSHIRE.		
NEW JERSEY		
William J. Browning.....	Rep.....	Camden
Isaac Bacharach.....	Rep.....	Atlantic City
Thomas J. Scully.....	Dem.....	South Amboy
E. C. Hutchinson.....	Rep.....	Trenton
J. H. Capstick.....	Rep.....	Montville
John R. Ramsey.....	Rep.....	Hackensack
D. H. Drucker.....	Rep.....	Passaic
E. W. Gray.....	Rep.....	Newark
E. W. Parker.....	Rep.....	Newark
Fred Lethbach.....	Rep.....	Newark
John J. Eagan.....	Dem.....	Weehawken
James A. Hamill.....	Dem.....	Jersey City
NEW MEXICO.		
NEW YORK.		
Wm. B. Walton.....	Dem.....	Silver City
C. P. Caldwell.....	Dem.....	New York
Joseph V. Flynn.....	Dem.....	Brooklyn
Harry H. Dale.....	Dem.....	Brooklyn
James P. Maher.....	Dem.....	Brooklyn
F. W. Rowe.....	Rep.....	Brooklyn
John J. Fitzgerald.....	Dem.....	Brooklyn
Daniel J. Griffin.....	Dem.....	Brooklyn
O. W. Swift.....	Rep.....	Brooklyn
R. L. Haskell.....	Rep.....	Brooklyn
Daniel J. Riordan.....	Dem.....	New York
M. M. London.....	Soc.....	New York
VACANCY.		
Peter J. Dooling.....	Dem.....	New York
John F. Carew.....	Dem.....	New York
Walter M. Chandler.....	Rep.....	New York
Isaac Slegel.....	Rep.....	New York
G. M. Hurlburt.....	Dem.....	New York
Henry Bruckner.....	Dem.....	New York
J. W. Husted.....	Rep.....	Peekskill
Edmund Platt.....	Rep.....	Foughkeepsie
C. B. Ward.....	Rep.....	De Bruce
R. B. Sanford.....	Rep.....	Albany
James S. Parker.....	Rep.....	Salem
Luther W. Mott.....	Rep.....	Oswego
H. P. Snyder.....	Rep.....	Little Falls
George W. Faltrchild.....	Rep.....	Oneonta
W. W. Magee.....	Rep.....	Syracuse
H. H. Pratt.....	Rep.....	Corning
Thomas B. Dunn.....	Rep.....	Rochester
S. W. Dempsey.....	Rep.....	Lockport
Charles B. Smith.....	Dem.....	Buffalo
Charles M. Hamilton.....	Rep.....	Ripley
Frederick C. Hicks.....	Rep.....	New York
C. D. Sullivan.....	Dem.....	New York
F. H. La Guardia.....	Rep.....	New York
Geo. B. Francis.....	Rep.....	New York
D. C. Oliver.....	Dem.....	New York
Benj. L. Faltrchild.....	Rep.....	Pelham
George R. Lunn.....	Dem.....	Schenectady

MEMBERS OF THE HOUSE OF REPRESENTATIVES—Continued.

Representatives	Politics	Address	Representatives	Politics	Address
Bertrand H. Snell.....	Rep.....	Potsdam	Jno. A. Key.....	Dem.....	Marion
Norman J. Gould.....	Rep.....	Seneca Falls	H. C. Claypool.....	Dem.....	Chillicothe
Archibald Sanders.....	Rep.....	Stafford	A. W. Overmyer.....	Dem.....	Freemont
Wm. F. Wadlow.....	Rep.....	Buffalo	F. R. Bathwick.....	Dem.....	Akron
			George White.....	Dem.....	Marietta
NORTH CAROLINA.					
John H. Small.....	Dem.....	Washington	Joseph B. Thompson.....	Dem.....	Pauls, Valley
Claude Kitchin.....	Dem.....	Scotland Neck	W. W. Hastings.....	Dem.....	Talequah
George Hood.....	Dem.....	Goldsoboro	J. V. McClintic.....	Dem.....	Snyder
Edward W. Pau.....	Dem.....	Smithfield	Dick T. Morgan.....	Rep.....	Woodward
Charles M. Stekman.....	Dem.....	Greenboro	Charles D. Carter.....	Dem.....	Ardmore
Hannibal L. Godwin.....	Dem.....	Dunn	Scott Ferriss.....	Dem.....	Lawton
L. D. Robinson.....	Dem.....	Wadsworth	T. A. Chandler.....	Rep.....	Vinita
Robert L. Doughton.....	Dem.....	Laurel Springs	Tom D. McKeown.....	Dem.....	Ada
Edwin Y. Webb.....	Dem.....	Shelby			
Zebulon Weaver.....	Dem.....	Asteville			
NORTH DAKOTA.					
Henry T. Helgeson.....	Rep.....	Milton	Willis C. Hawley.....	Rep.....	Salem
George M. Young.....	Rep.....	Valley City	Nicholas J. Sinnott.....	Rep.....	The Dalles
Patrick D. Norton.....	Rep.....	Hettinger	C. N. McArthur.....	Rep.....	Portland
OHIO.					
Nicholas Longworth.....	Rep.....	Cincinnati	P. E. Costello.....	Rep.....	Philadelphia
Warren Gard.....	Dem.....	Hamilton	John M. Morin.....	Rep.....	Pittsburgh
C. C. Kearns.....	Rep.....	Batavia	H. W. Watson.....	Rep.....	Lanshorne
Simeon D. Fess.....	Rep.....	Yellow Springs	R. D. Heaton.....	Rep.....	Ashland
Isaac R. Sherwood.....	Dem.....	Toledo	William S. Vare.....	Rep.....	Philadelphia
Robert M. Switzer.....	Rep.....	Gallipolis	George S. Graham.....	Rep.....	Philadelphia
Clement Brumbaugh.....	Dem.....	Columbus	J. Hampton Moore.....	Rep.....	Philadelphia
R. C. McCulloch.....	Rep.....	Ganton	George W. Edmonds.....	Rep.....	Philadelphia
William A. Ashbrook.....	Dem.....	Johnstown	G. P. Darrow.....	Rep.....	Philadelphia
D. A. Hollingsworth.....	Rep.....	Cadiz	Thomas S. Butler.....	Rep.....	West Chester
Jno. G. Cooper.....	Rep.....	Youngstown	L. T. McFadden.....	Rep.....	Canton
William Gordon.....	Dem.....	Cleveland	William W. Griest.....	Rep.....	Lancaster
H. I. Emerson.....	Rep.....	Cleveland	John R. Farr.....	Rep.....	Scranton
Robert Crosser (at large)	Dem.....	Cleveland	Edgar R. Kiess.....	Rep.....	Williamsport
Victor Heinzig.....	Rep.....	Cincinnati	John V. Lasher.....	Dem.....	Sunbury
B. F. Welty.....	Dem.....	Cincinnati	E. K. Rocht.....	Rep.....	Lewisburg
Jno. S. Snook.....	Dem.....	Faulding	Aaron S. Kreider.....	Rep.....	Annville
			C. H. Rowland.....	Rep.....	Phillipsburg

OKLAHOMA.

OREGON.

PENNSYLVANIA.

H. J. Steele.....Dem.....Easton
 T. S. Crago (at large).....Rep.....Waynesburg
 M. H. Garland (at large).....Rep.....Pittsburg
 John R. Scott (at large).....Rep.....Philadelphia
 Joseph McLaughlin (at large).....Rep.....Philadelphia
 T. W. Templeton.....Rep.....Plymouth
 Arthur G. Dewalt.....Dem.....Allentown
 John M. Rose.....Rep.....Johnstown
 Andrew R. Brodbeck.....Dem.....Hanover
 Edward E. Robbin.....Rep.....Greensburg
 Bruce W. Sterling.....Dem.....Uniontown
 Henry W. Temple.....Rep.....Washington
 Henry A. Clark.....Rep.....Erie
 Nathan L. Strong.....Rep.....Brookville
 Stephen G. Porter.....Rep.....Pittsburgh
 M. Clyde Kelly.....Ind.....Bradlock
 Guy E. Campbell.....Dem.....Craifton

RHODE ISLAND.

George F. O'Shaunessy.....Dem.....Providence
 W. R. Siness.....Rep.....Warwick
 Ambrose Kennedy.....Rep.....Woonsocket

SOUTH CAROLINA.

Richard S. Whaley.....Dem.....Charlestown
 James F. Byrnes.....Dem.....Aiken
 Fred H. Dominick.....Dem.....Newberry
 Sam J. Nichols.....Dem.....Spartanburg
 W. F. Stevenson.....Dem.....Cheraw
 J. Willard Haysdale.....Dem.....Florence
 Asbury F. Lever.....Dem.....Lexington

SOUTH DAKOTA.

Charles H. Dillon.....Rep.....Yankton
 R. C. Johnson.....Rep.....Aberdeen
 H. L. Gandy.....Dem.....Rapid City

TENNESSEE.

Sam R. Sells.....Rep.....Johnson City
 Richard W. Austin.....Rep.....Knoxville
 John A. Moon.....Dem.....Chattanooga
 Cordell Hull.....Dem.....Carthage
 William C. Houston.....Dem.....Woodbury

Joseph W. Byrns.....Dem.....Nashville
 Lemuel P. Fadgett.....Dem.....Columbia
 Thebus W. Sims.....Dem.....Linden
 Finis J. Garrett.....Dem.....Dresden
 Hubert Fisher.....Dem.....Memphis

TEXAS.

Eugene Black.....Dem.....Clarksville
 Hatton W. Summers.....Dem.....Dallas
 Martin Dies.....Dem.....Beaumont
 James Young.....Dem.....Kaufman
 Sam Rayburn.....Dem.....Bonham
 Rufus Hardy.....Dem.....Corsicana
 Alexander W. Gregg.....Dem.....Palestine
 Joe H. Eagle.....Dem.....Houston
 James P. Buchanan.....Dem.....Breham
 James L. Slayden.....Dem.....San Antonio
 John N. Garner.....Dem.....Uvalde
 J. J. Mansfield.....Dem.....Columbus
 Thomas Connolly.....Dem.....Marlin
 J. C. Wilson.....Dem.....Fort Worth
 Marvin Jones.....Dem.....Amarillo
 T. L. Ewanton.....Dem.....Abilene
 Daniel E. Garrett (at large).....Dem.....Houston
 Jeff McLemore (at large).....Dem.....Houston

UTAH.

Milton H. Welling.....Dem.....Ogden
 J. H. Mays.....P-Dem.....Salt Lake City

VERMONT.

Frank L. Greene.....Rep.....St. Albans
 P. H. Dale.....Rep.....Island Pond

VIRGINIA.

William A. Jones.....Dem.....Warsaw
 Edward E. Holland.....Dem.....Suffolk
 Andrew J. Montague.....Dem.....Richmond City
 Walter A. Watson.....Dem.....Jennings Ord-
 Edward W. Saunders.....Dem.....Rocky Mount
 Carter Glass.....Dem.....Lynchburg
 Thomas W. Harrison.....Dem.....Winchester

MEMBERS OF THE HOUSE OF REPRESENTATIVES—Continued.

<i>Representatives</i>	<i>Politics</i>	<i>Address</i>	<i>Representatives</i>	<i>Politics</i>	<i>Address</i>
Charles C. Carlin.....	Dem.....	Alexandria	Edward E. Browne.....	Rep.....	Waupaca
Campbell B. Stimp.....	Rep.....	Big Stone Gap	James A. Frear.....	Rep.....	Hudson
Henry D. Flood.....	Dem.....	Appomattox	Irvine L. Leuroot.....	Rep.....	Superior
WASHINGTON.					
L. H. Hadley.....	Rep.....	Bellingham	Edward Voigt.....	Rep.....	Sheboygan
C. C. Dill.....	Dem.....	Spokane	Jas. H. Davidson.....	Rep.....	Oshkosh
Albert Johnson.....	Rep.....	Hoquiam	David G. Clason.....	Rep.....	Oconto
William L. Ia. Follette.....	Rep.....	Pullman	WYOMING.		
John F. Miller.....	Rep.....	Seattle	Frank W. Mondell (at large).....	Rep.....	Newcastle
WEST VIRGINIA.					
George M. Bowers.....	Rep.....	Martinsburg	TERRITORIAL DELEGATES.		
Stuart F. Reed.....	Rep.....	Clarksburg	ALASKA.		
Harry C. Woodyard.....	Rep.....	Spencer	Charles A. Sulzer.....	Dem.....	Sulzer
M. M. Neely.....	Dem.....	Fairmont	HAWAII.		
Adam Littlepage.....	Dem.....	Charleston	J. Kubio Kalaniana'ole.....	Rep.....	Waikiki
Rd. Cooper.....	Rep.....	Bramwell	RESIDENT COMMISSIONERS.		
WISCONSIN.					
Henry A. Cooper.....	Rep.....	Racine	PHILIPPINE ISLANDS.		
John M. Nelson.....	Rep.....	Madison	Jaime C. DeVeyra.....	Natl.....	Leyte
William J. Cary.....	Rep.....	Milwaukee	Teodoro R. Yangco.....	None.....	Zambales
William H. Stafford.....	Rep.....	Milwaukee			
John J. Esch.....	Rep.....	La Crosse			

Democrats, 210; Republicans, 216; Progressives, 4; Socialist, 1; Independent, 1; Vacancy, 1; Contests, 2; Total, 435.

IOWA IN THE SIXTY-FIFTH CONGRESS.

UNITED STATES SENATORS.

Albert B. Cummins of Des Moines, term expires.....	1921
William S. Kenyon, Ft. Dodge, term expires.....	1919

REPRESENTATIVES.

FIRST DISTRICT.

Population (1915) 156,309.

COUNTIES—Des Moines, Henry, Jefferson, Lee, Louisa, Van Buren and Washington (seven counties).

CHARLES A. KENNEDY.....Montrose, Lee county

SECOND DISTRICT.

Population (1915) 206,747.

COUNTIES—Clinton, Iowa, Jackson, Johnson, Muscatine and Scott (six counties).

HARRY E. HULL.....Williamsburg, Iowa county

THIRD DISTRICT.

Population (1915) 245,302.

COUNTIES—Black Hawk, Bremer, Buchanan, Butler, Delaware, Dubuque, Franklin, Hardin and Wright (nine counties).

BURTON E. SWEET.....Waverly, Bremer county

FOURTH DISTRICT.

Population (1915) 199,510.

COUNTIES—Allamakee, Cerro Gordo, Chickasaw, Clayton, Fayette, Floyd, Howard, Mitchell, Winneshiek and Worth (ten counties).

GILBERT N. HAUGEN.....Northwood, Worth county

FIFTH DISTRICT.

Population (1915) 201,361.

COUNTIES—Benton, Cedar, Grundy, Jones, Linn, Marshall and Tama (seven counties).

JAMES W. GOOD.....Cedar Rapids, Linn county

SIXTH DISTRICT.

Population (1915) 175,063.

COUNTIES—Davis, Jasper, Keokuk, Mahaska, Monroe, Poweshiek and Wapello (seven counties).

C. W. RAMSEYER.....Bloomfield, Davis county

SEVENTH DISTRICT.

Population (1915) 233,161.

COUNTIES—Dallas, Madison, Marion, Polk, Story and Warren (six counties).

CASSIUS C. DOWELL.....Des Moines, Polk county

EIGHTH DISTRICT.

Population (1915) 189,055.

COUNTIES—Adams, Appanoose, Clarke, Decatur, Fremont, Lucas, Page, Ringgold, Taylor, Union and Wayne (eleven counties).

HORACE M. TOWNER.....Corning, Adams county

NINTH DISTRICT.

Population (1915) 195,657.

COUNTIES—Adair, Audubon, Cass, Guthrie, Harrison, Mills, Montgomery, Pottawattamie and Shelby (nine counties).

WILLIAM R. GREEN.....Audubon, Audubon county

TENTH DISTRICT.

Population (1915) 271,369.

COUNTIES—Boone, Calhoun, Carroll, Crawford, Emmet, Greene, Hamilton, Hancock, Humboldt, Kossuth, Palo Alto, Pocahontas, Webster and Winnebago (fourteen counties).

FRANK P. WOODS.....Estherville, Emmet county

ELEVENTH DISTRICT.

Population (1915) 279,532.

COUNTIES—Buena Vista, Cherokee, Clay, Dickinson, Ida, Lyon, Monona, O'Brien, Osceola, Plymouth, Sac, Sioux and Woodbury (thirteen counties).

*GEORGE C. SCOTT.....Sioux City, Woodbury county

*Seat contested by T. J. Steele.

REGISTER OF THE FEDERAL GOVERNMENT.

PRESIDENTS OF THE UNITED STATES.

Number	Name	Birthplace	Year	Paternal Ancestry	Residence	Inaugurated		Politics	Died	
						Year	Age		Age	Year
1	George Washington	Westmoreland Co., Va.	1732	English	Va.	1789	67	Fed.	1799	67
2	John Adams	Quincy, Mass.	1735	English	Mass.	1797	62	Fed.	1826	90
3	Thomas Jefferson	Shadwell, Va.	1743	Welsh	Va.	1801	58	Rep.	1826	83
4	James Madison	Port Conway, Va.	1751	English	Va.	1809	58	Rep.	1836	85
5	James Monroe	Westmoreland Co., Va.	1758	Scott	Va.	1817	59	Rep.	1831	73
6	John Quincy Adams	Quincy, Mass.	1767	English	Mass.	1825	58	Rep.	1848	80
7	Andrew Jackson	Union Co., N. C.	1767	Scott-Irish	Tenn.	1829	62	Dem.	1845	78
8	Martin Van Buren	Kinderhook, N. Y.	1782	Dutch	N. Y.	1837	55	Dem.	1862	79
9	William H. Harrison	Berkeley, Va.	1773	English	Ohio	1841	54	Whig	1841	64
10	John Tyler	Greenway, Va.	1790	English	Va.	1841	51	Whig	1862	72
11	James K. Polk	Mecklenberg Co., N. C.	1795	Scott-Irish	Tenn.	1845	50	Dem.	1849	54
12	Zachary Taylor	Orange Co., Va.	1784	English	La.	1849	66	Whig	1850	66
13	Millard Fillmore	Sumnerhill, N. Y.	1800	English	N. Y.	1850	50	Whig	1874	74
14	Franklin Pierce	Hillsboro, N. H.	1801	English	N. H.	1853	49	Dem.	1869	64
15	James Buchanan	Cove Gap, Pa.	1791	Scott-Irish	Pa.	1857	66	Dem.	1868	77
16	Abraham Lincoln	Larue Co., Ky.	1809	English	Ill.	1861	52	Rep.	1865	56
17	Andrew Johnson	Raleigh, N. C.	1808	English	Tenn.	1865	57	Rep.	1875	66
18	Ulysses S. Grant	Point Pleasant, Ohio	1822	Scott	Ill.	1869	47	Rep.	1873	51
19	Rutherford B. Hayes	Delaware, Ohio	1822	Scott	Ohio	1877	54	Rep.	1892	70
20	James A. Garfield	Cuyahoga Co., Ohio	1831	English	Ohio	1881	49	Rep.	1881	49
21	Chester A. Arthur	Fairfield, Vt.	1829	Scott-Irish	N. Y.	1881	51	Rep.	1886	56
22	Grover Cleveland	Caldwell, N. J.	1837	English	N. Y.	1885	48	Dem.	1908	71
23	Benjamin Harrison	North Bend, Ohio	1833	English	Ind.	1889	56	Rep.	1901	67
24	Grover Cleveland	Caldwell, N. J.	1837	English	N. Y.	1893	56	Dem.	1908	71
25	William McKinley	Niles, Ohio	1813	Scott-Irish	Ohio	1897	84	Rep.	1901	88
26	Theodore Roosevelt	New York City	1858	Dutch	N. Y.	1901	43	Rep.	1901	43
27	William Howard Taft	Cincinnati, Ohio	1857	English	Ohio	1909	51	Rep.	1930	73
28	Woodrow Wilson	Staunton, Va.	1856	Scott-Irish	N. J.	1913	56	Dem.	1919	62

*Jackson called himself a South Carolinian and his biographer, Kendall, recorded his birthplace in Lancaster county, South Carolina, but Parson has published documentary evidence to show that Jackson was born in Union county, North Carolina, less than a quarter of a mile from the South Carolina line. †The Democratic party of today claims lineal descent from the first Republican party, and President Jefferson as its founder. Political parties were disorganized at the time of the election of John Quincy Adams. He claimed to be a Republican, but his doctrines were decidedly Federalistic. The opposition to his administration took the name of Democrats and elected Jackson President.

VICE PRESIDENTS OF THE UNITED STATES.

Number	Name	Birthplace	Year	Paternal Ancestry	Residence	Qualified	Politics	Place of Death	Year	Age
1	John Adams	Quincy, Mass.	1735	English	Massachusetts	1793	Fed.	Quincy, Mass.	1826	93
2	Thomas Jefferson	Shadwell, Va.	1743	Welsh	Virginia	1797	Rep.	Monticello, Va.	1826	83
3	Aaron Burr	Newark, N. J.	1756	English	New York	1801	Rep.	Staton Island, N. Y.	1836	80
4	George Clinton	Uster Co., N. Y.	1739	English	New York	1805	Rep.	Washington, D. C.	1812	73
5	Elbridge Gerry	Marshead, Mass.	1744	English	Massachusetts	1813	Rep.	Washington, D. C.	1814	70
6	Daniel D. Tompkins	Searsdale, N. Y.	1774	English	New York	1817	Rep.	Staton Island, N. Y.	1825	51
7	John C. Calhoun	Abbeville, S. C.	1782	Scottish-Irish	South Carolina	1825	Rep.	Washington, D. C.	1850	68
8	Marin Van Buren	Kinderhook, N. Y.	1782	Dutch	New York	1828	Dem.	Kinderhook, N. Y.	1862	79
9	Richard M. Johnson	Louisville, Ky.	1781	English	Kentucky	1827	Dem.	Frankfort, Ky.	1850	70
10	John Tyler	Greenway, Va.	1790	English	Virginia	1841	Dem.	Richmond, Va.	1862	72
11	George M. Dallas	Philadelphia, Pa.	1792	English	Pennsylvania	1845	Dem.	Philadelphia, Pa.	1864	72
12	Millard Fillmore	Summerhill, N. Y.	1800	English	New York	1849	Whig	Buffalo, N. Y.	1874	74
13	William B. King	Lexington, Ky.	1788	English	Alabama	1838	Dem.	Dallas Co., Ala.	1833	67
14	John C. Breckinridge	Lexington, Ky.	1821	Scottish	Kentucky	1837	Dem.	Lexington, Ky.	1875	54
15	Hannibal Hamlin	Paris, Me.	1809	English	Maine	1831	Rep.	Bangor, Me.	1881	72
16	Andrew Johnson	Raleigh, N. C.	1809	English	Tennessee	1835	Rep.	Carter Co., Tenn.	1875	66
17	Schuyler Colfax	New York City	1823	English	Indiana	1869	Rep.	Mankato, Minn.	1885	62
18	Henry Wilson	Farmington, N. H.	1812	English	Massachusetts	1873	Rep.	Washington, D. C.	1875	63
19	William A. Wheeler	Malone, N. Y.	1819	English	New York	1877	Rep.	Malone, N. Y.	1847	68
20	Chester A. Arthur	Fairfield, Vt.	1829	Scottish-Irish	New York	1881	Rep.	New York City	1887	58
21	Thomas A. Hendricks	Muskingum Co., Ohio	1819	Scottish	Indiana	1886	Dem.	Indianapolis, Ind.	1889	69
22	Levi P. Morton	Sharon, Vt.	1824	Scottish-Irish	New York	1889	Rep.	Chicago, Ill.	1914	75
23	Adlai E. Stevenson	Christian Co., Ky.	1835	Scottish-Irish	Illinois	1898	Dem.	Paterson, N. J.	1899	65
24	Garret A. Hobart	Long Branch, N. J.	1844	English	New Jersey	1897	Rep.	Paterson, N. J.	1899	55
25	Theodore Roosevelt	New York City	1858	Dutch	New York	1901	Rep.	Paterson, N. J.	1901	43
26	Charles W. Fairbanks	Unionville Center, O.	1832	English	Indiana	1905	Rep.	Paterson, N. J.	1906	74
27	James S. Sherman	Utica, N. Y.	1857	English	New York	1906	Rep.	Utica, N. Y.	1912	57
28	Thomas R. Marshall	No. Manchester, Ind.	1854	English	Indiana	1913	Dem.	Utica, N. Y.	1912	57

PRESIDENTIAL CABINET OFFICERS.
SECRETARIES OF STATE.

Presidents	Cabinet Officers	Residence	Date of appointment	Presidents	Cabinet Officers	Residence	Date of appointment
Washington	Thomas Jefferson	Virginia	1789	Pierce	William L. Marcy	New York	1837
Washington	Edmond Randolph	Virginia	1789	Buchanan	Lewis Cass	Michigan	1837
Washington	Timothy Pickens	Massachusetts	1796	Buchanan	Jeremiah S. Black	Pennsylvania	1860
Adams	Timothy Pickens	Massachusetts	1797	Lincoln	William H. Seward	New York	1861
Adams	John Marshall	Virginia	1800	Johnson	William H. Seward	New York	1865
Jefferson	James Madison	Virginia	1801	Grant	Filibu D. Washburn	Illinois	1869
Madison	Robert Smith	Maryland	1809	Grant	Hamilton Fish	New York	1869
Madison	James Monroe	Virginia	1811	Hays	Wm. M. Evarts	New York	1877
Monroe	John Quincy Adams	Massachusetts	1817	Garfield	Jaynes C. Blaine	Maine	1879
J. Q. Adams	Henry Clay	Kentucky	1825	Arthur	F. T. Frellchuyssen	New Jersey	1881
Jackson	Martin Van Buren	New York	1829	Cleveland	Thomas F. Bayard	Delaware	1881
Jackson	Edw. Livingston	Louisiana	1831	B. Harrison	James G. Blaine	Maine	1889
Jackson	Louis McLane	Delaware	1833	B. Harrison	John W. Foster	Indiana	1892
Jackson	John Forsyth	Georgia	1834	Cleveland	Walter Q. Gresham	Illinois	1907
Van Buren	John Forsyth	Georgia	1837	Cleveland	Richard Olney	Massachusetts	1865
Harrison	Daniel Webster	Massachusetts	1841	McKinley	John Sherman	Ohio	1867
Tyler	Daniel Webster	Massachusetts	1841	McKinley	William R. Day	Ohio	1888
Tyler	Hugh S. Legare	South Carolina	1841	McKinley	John Hay	Ohio	1898
Tyler	Abel P. Unshar	Virginia	1843	Roosevelt	John Hay	Ohio	1898
Tyler	John C. Calhoun	South Carolina	1844	Roosevelt	Eliza Root	Ohio	1901
Folk	James Buchanan	Pennsylvania	1845	Roosevelt	Eliza Root	Ohio	1901
Taylor	John M. Clayton	Delaware	1846	Roosevelt	Robert O. Bacon	New York	1903
Fillmore	Daniel Webster	Massachusetts	1849	Taft	Phineas G. Knox	Pennsylvania	1909
Fillmore	Edward Everett	Massachusetts	1850	Wilson	Wm. Jennings Bryan	Nebraska	1913
Fillmore	Edward Everett	Massachusetts	1852	Wilson	Robert Lansing	New York	1915

SECRETARIES OF THE TREASURY.

Presidents	Cabinet Officers	Residence	Date of appointment	Presidents	Cabinet Officers	Residence	Date of appointment
Washington	Alex. Hamilton	New York	1789	Buchanan	Howell Cobb	Georgia	1867
Washington	Oliver Wolcott	Connecticut	1793	Buchanan	Philip F. Thomas	Maryland	1869
Adams	Oliver Wolcott	Connecticut	1797	Buchanan	John A. Dix	New York	1861
Adams	Samuel Dexter	Massachusetts	1801	Lincoln	Salmon P. Chase	Ohio	1861
Jefferson	Samuel Dexter	Massachusetts	1801	Lincoln	Wm. P. Fessenden	Maine	1864
Madison	Albert Gallatin	Pennsylvania	1801	Lincoln	Hugh McCulloch	Indiana	1865
Madison	Albert Gallatin	Pennsylvania	1809	Johnson	Hugh McCulloch	Indiana	1865
Madison	George W. Campbell	Tennessee	1814	Grant	George S. Boutwell	Massachusetts	1869
Madison	Alexander J. Dallas	Pennsylvania	1814	Grant	Wm. A. Richardson	Massachusetts	1873
Monroe	William H. Crawford	Georgia	1816	Grant	Benjamin H. Bristow	Kentucky	1874
J. Q. Adams	Richard Rush	Pennsylvania	1817	Hayes	Lot M. Morrill	Maine	1878
Jackson	Samuel D. Ingham	Pennsylvania	1825	Hayes	John Sherman	Ohio	1877
Jackson	Louis McLane	Delaware	1829	Garfield	William Windom	Minnesota	1881
Jackson	William J. Duane	Pennsylvania	1831	Garfield	Charles J. Folger	New York	1881
Jackson	Roger B. Taney	Maryland	1833	Arthur	Waiver Q. Gresham	Indiana	1884
Jackson	Levi Woodbury	New Hampshire	1834	Arthur	Hugh McCulloch	Indiana	1884
Van Buren	Levi Woodbury	New Hampshire	1837	Cleveland	Daniel Manning	New York	1886
Harrison	Thomas Ewing	Ohio	1841	Cleveland	Charles S. Fairchild	New York	1887
Tyler	Thomas Ewing	Ohio	1841	B. Harrison	William Wadon	Minnesota	1889
Tyler	Walker Forward	Ohio	1841	B. Harrison	Charles Foster	Ohio	1891
Tyler	John C. Spencer	New York	1842	Cleveland	John G. Carlisle	Kentucky	1896
Tyler	George M. Bibb	Kentucky	1842	McKinley	Lyman J. Gage	Illinois	1897
Foik	Robert J. Walker	Mississippi	1845	Roosevelt	Lyman J. Gage	Illinois	1901
Taylor	William M. Meredith	Pennsylvania	1849	Roosevelt	Leah M. Shaw	Lower York	1901
Fillmore	Thomas Corwin	Ohio	1850	Roosevelt	George B. Correyou	New York	1907
Pierce	James Guthrie	Kentucky	1853	Taft	Franklin McVeigh	Illinois	1909
				Wilson	William G. McAdoo	New York	1913

SECRETARIES OF WAR.

Washington	Henry Knox	Massachusetts	1789	Pierce	Jefferson Davis	Mississippi	1862
Washington	Thomas Pickens	Massachusetts	1795	Buchanan	John B. Floyd	Virginia	1867
Adams	James McHenry	Maryland	1796	Buchanan	Joseph Holt	Kentucky	1861
Adams	James McHenry	Maryland	1797	Lincoln	Simon Cameron	Pennsylvania	1861

Adams	John Marshall	Virginia	1800	Lincoln	Edwin M. Stanton	Ohio	1862
Adams	Samuel Dexter	Massachusetts	1800	Johnson	Edwin M. Stanton	Ohio	1865
Adams	Roger Griswold	Connecticut	1801	Johnson	U. S. Grant (ad in)	Illinois	1867
Jefferson	Henry Dearborn	Massachusetts	1801	Johnson	Jos. Thomas (ad in)	Illinois	1868
Madison	William Evans	Massachusetts	1809	Johnson	John M. Schofield	New York	1868
Madison	John Armstrong	New York	1813	Grant	John A. Rawlins	Illinois	1869
Madison	James Monroe	Virginia	1814	Grant	William T. Sherman	Ohio	1869
Monroe	William H. Crawford	Georgia	1815	Grant	William W. Belknap	Iowa	1869
Monroe	Isaac Shelby	Kentucky	1817	Grant	Alphonso Taft	Ohio	1876
Monroe	Geo. Graham (ad in)	Virginia	1817	Grant	James Don Cameron	Pennsylvania	1876
Monroe	John C. Calhoun	South Carolina	1817	Hayes	George W. McCrary	Iowa	1877
J. Q. Adams	James Barbour	Virginia	1823	Hayes	Alexander Ramsey	Minnesota	1879
Jackson	Peter B. Porter	New York	1823	Garfield	Robert T. Lincoln	Illinois	1881
Jackson	John H. Eaton	Tennessee	1829	Arthur	Robert T. Lincoln	Illinois	1881
Jackson	Lewis Cass	Ohio	1831	Cleveland	William C. Endicott	Massachusetts	1883
Jackson	Benjamin F. Butler	New York	1837	B. Harrison	Redfield Proctor	Vermont	1889
Van Buren	Joel R. Poinsett	South Carolina	1837	B. Harrison	Stephen B. Elkins	West Virginia	1891
Harrison	John Bell	Tennessee	1841	Cleveland	Daniel S. Lamont	New York	1892
Tyler	John Bell	Tennessee	1841	McKinley	Russell A. Alger	Michigan	1897
Tyler	John McLean	Ohio	1841	McKinley	Elihu Root	New York	1899
Tyler	John C. Spencer	New York	1841	McKinley	William H. Taft	Ohio	1901
Tyler	James M. Porter	Pennsylvania	1843	Roosevelt	Lake E. Wright	Tennessee	1903
Tyler	William Wilkins	Pennsylvania	1844	Roosevelt	Jacob M. Dickinson	Tennessee	1903
Polk	William L. Marcy	New York	1845	Taft	Henry L. Stimson	New York	1901
Taylor	George W. Crawford	Georgia	1849	Wilson	Lindley M. Garrison	New Jersey	1913
Taylor	Edward Bates	Missouri	1850	Wilson	Newton D. Baker	Ohio	1916
Fillmore	Charles M. Conrad	Louisiana	1850				

SECRETARIES OF THE INTERIOR.

Taylor	Thomas Ewing	Ohio	1849	Hayes	Carl Schurz	Missouri	1871
Fillmore	James A. Pearce	Maryland	1850	Garfield	Samuel J. Kirkwood	Iowa	1881
Fillmore	T. M. McKennan	Pennsylvania	1850	Arthur	Henry M. Teller	Colorado	1882
Fillmore	Alex. H. Stuart	Virginia	1850	Cleveland	Lewis C. Lamar	Mississippi	1886
Pease	Robert McClelland	Michigan	1853	Cleveland	William F. Vilas	Wisconsin	1888
Buchanan	Jacob Thompson	Mississippi	1857	B. Harrison	John W. Noble	Missouri	1889
Lincoln	Calah B. Smith	Indiana	1863	Cleveland	Hoke Smith	Georgia	1893
Lincoln	Fohn P. Usher	Indiana	1865	Cleveland	David B. Francis	Missouri	1896
Johnson	James Harlan	Iowa	1866	McKinley	Cornelius N. Bliss	New York	1897
Johnson	Orville H. Browning	Illinois	1866	McKinley	Ethan A. Hitchcock	Missouri	1897
Johnson	Jacob D. Cox	Ohio	1869	Roosevelt	Ethan A. Hitchcock	Missouri	1901
Grant	Columbus Delano	Ohio	1869	Roosevelt	James R. Garfield	Ohio	1897
Grant	Zachariah Chandler	Michigan	1875	Wilson	Richard A. Ballinger	Washington	1909
					Walker L. Fisher	Illinois	1911
					Franklin K. Lane	California	1913

SECRETARIES OF THE NAVY.

Presidents	Cabinet Officers	Residence	Date of Appointment	Presidents	Cabinet Officers	Residence	Date of Appointment
Jefferson	Benjamin Stoddert	Maryland	1800	Fillmore	William A. Graham	North Carolina	1850
Jefferson	Robert Smith	Maryland	1801	Fillmore	John P. Kennedy	Maryland	1862
Jefferson	Jacob Crowninshield	Massachusetts	1805	Pierce	James C. Dobbin	North Carolina	1853
Madison	Paul Hamilton	South Carolina	1809	Buchanan	Lease Toucey	Connecticut	1867
Madison	William Jones	Pennsylvania	1813	Lincoln	Gideon Welles	Connecticut	1861
Madison	B. W. Crowninshield	Massachusetts	1814	Johnson	Gideon Welles	Connecticut	1865
Monroe	B. W. Crowninshield	Massachusetts	1817	Grant	Adolph E. Borie	Pennsylvania	1869
Monroe	Smith Thompson	New York	1818	Grant	George M. Robeson	New Jersey	1869
Monroe	Samuel L. Southard	New Jersey	1823	Hayes	Richard W. Thompson	Indiana	1877
J. Q. Adams	Samuel L. Southard	New Jersey	1825	Hayes	Nathan Goff, Jr.	West Virginia	1881
Jackson	John Branch	North Carolina	1829	Garfield	William H. Hunt	Louisiana	1881
Jackson	Levi Woodbury	New Hampshire	1831	Arthur	William E. Chandler	New Hampshire	1882
Jackson	Mahlon Dickerson	New Jersey	1834	Cleveland	William O. Whitney	New York	1885
Van Buren	Mahlon Dickerson	New Jersey	1837	B. Harrison	Benjamin F. Tracy	New York	1889
Van Buren	James K. Paquidog	New York	1838	Cleveland	Hilary A. Tierbert	Alabama	1893
Harrison	George E. Badger	North Carolina	1841	McKinley	John D. Long	Massachusetts	1897
Tyler	George E. Badger	North Carolina	1841	Roosevelt	John D. Long	Massachusetts	1901
Tyler	Abel P. Unshur	Virginia	1841	Roosevelt	William H. Moody	Massachusetts	1902
Tyler	David Henshaw	Massachusetts	1843	Roosevelt	Paul Morton	Illinois	1904
Tyler	Thomas W. Gilmer	Virginia	1844	Roosevelt	Charles J. Bonaparte	Maryland	1906
Tyler	John Y. Mason	Virginia	1844	Roosevelt	Victor H. Metcalf	California	1907
Folk	George Bancroft	Massachusetts	1846	Roosevelt	Truman H. Newberry	Michigan	1908
Taylor	John Y. Mason	Virginia	1846	Taft	George von L. Meyer	Massachusetts	1909
Taylor	William B. Preston	Virginia	1849	Wilson	Josephus Daniels	North Carolina	1913

SECRETARIES OF AGRICULTURE.

Cleveland	Norman J. Colman	Missouri	1889	McKinley	James Wilson	Iowa	1897
B. Harrison	Jeremiah M. Rusk	Wisconsin	1889	Roosevelt	James Wilson	Iowa	1901
Cleveland	J. Sterling Morton	Nebraska	1903	Taft	James Wilson	Iowa	1908
				Wilson	David F. Houston	Missouri	1913

POSTMASTERS-GENERAL.

Washington	Samuel Osgood	Massachusetts	1789	Lincoln	William Denison	Ohio	1841
Washington	Timothy Pickering	Massachusetts	1791	Johnson	William Denison	Ohio	1846
Washington	Joseph Habersham	Georgia	1786	Johnson	Alexander W. Randall	Wisconsin	1846
Adams	Joseph Habersham	Georgia	1797	Grant	John A. J. Craywell	Maryland	1849
Jefferson	Joseph Habersham	Georgia	1801	Grant	James W. Marshall	Virginia	1874
Jefferson	Gideon Granger	Connecticut	1801	Grant	Marshall Jewell	Connecticut	1874
Madison	Gideon Granger	Connecticut	1809	Hayes	James N. Tyner	Indiana	1876
Madison	Return J. Meigs, Jr.	Ohio	1814	Hayes	David McK. Key	Tennessee	1877
Monroe	Return J. Meigs, Jr.	Ohio	1817	Garfield	Horace Maynard	Tennessee	1880
Monroe	John McLean	Ohio	1823	Arthur	Thomas L. James	New York	1881
J. Q. Adams	William T. Barry	Ohio	1825	Arthur	Timothy O. Howe	Wisconsin	1881
Jackson	William T. Barry	Kentucky	1829	Arthur	Walter Q. Greham	Indiana	1883
Jackson	Amos Kendall	Kentucky	1835	Arthur	Frank Hutton	Iowa	1884
Van Buren	Amos Kendall	Kentucky	1837	Cleveland	William F. Vilad	Wisconsin	1885
Van Buren	John M. Niles	Connecticut	1840	Cleveland	Don M. Dickinson	Michigan	1888
Harrison	Francis Granger	New York	1841	B. Harrison	John Wanamaker	Pennsylvania	1881
Tyler	Francis Granger	New York	1841	Cleveland	Wilson S. Bissell	New York	1893
Tyler	Charles A. Wickliffe	Kentucky	1841	Cleveland	William L. Wilson	West Virginia	1895
Polk	Cave Johnson	Tennessee	1845	McKinley	James A. Gary	Maryland	1897
Taylor	Jacob Collamer	Vermont	1849	McKinley	Charles Emory Smith	Pennsylvania	1898
Fillmore	Nathan K. Hall	New York	1850	Roosevelt	Charles Emory Smith	Pennsylvania	1901
Fillmore	Samuel D. Hubbard	Connecticut	1859	Roosevelt	Henry C. Payne	Wisconsin	1901
Pierce	James Campbell	Pennsylvania	1863	Roosevelt	Robert J. Payne	Pennsylvania	1904
Buchanan	Aaron V. Brown	Tennessee	1867	Roosevelt	George B. Cortelyou	New York	1905
Buchanan	Joseph Holt	Kentucky	1869	Roosevelt	George von L. Meyer	Massachusetts	1907
Buchanan	Horatio King	Maine	1881	Taft	Frank W. Hittcock	Massachusetts	1909
Lincoln	Montgomery Blair	Maryland	1881	Wilson	Albert S. Burleson	Texas	1913

*The Postmaster-General was not considered a cabinet officer until 1859.

ATTORNEYS-GENERAL.

Washington	Edmund Randolph	Virginia	1789	Pieter	Caleb Cushing	Massachusetts	1853
Washington	William Bradford	Pennsylvania	1794	Buchanan	Jeremiah S. Black	Pennsylvania	1857
Washington	Charles Lee	Virginia	1795	Buchanan	Edwin M. Stanton	Ohio	1840
Adams	Charles Lee	Virginia	1797	Lincoln	Edward Bates	Missouri	1861
Adams	Theophilus Parsons	Massachusetts	1801	Lincoln	Titan J. Coffey (ad in)	Pennsylvania	1863
Jefferson	Levi Lincoln	Massachusetts	1801	Lincoln	James Speed	Kentucky	1864
Jefferson	Robert Smith	Maryland	1805	Johnson	James Speed	Kentucky	1865
Jefferson	John Breckenridge	Kentucky	1805	Johnson	Henry Stanberry	Kentucky	1866
Jefferson	Caesar A. Rodney	Delaware	1807	Johnson	William M. Everts	Ohio	1866
						New York	1893

ATTORNEYS-GENERAL—Continued.

Presidents	Cabinet Officers	Residence	Date of appointment	Presidents	Cabinet Officers	Residence	Date of appointment
Madison	Caesar A. Rodney	Delaware	1809	Grant	Ebenzer R. Hoar	Massachusetts	1869
Madison	William Pinkney	Maryland	1811	Grant	Amos T. Ackerman	Georgia	1870
Madison	Richard Rush	Pennsylvania	1814	Grant	George H. Williams	Oregon	1871
Monroe	Richard Rush	Pennsylvania	1817	Grant	Edward Pierpont	New York	1875
Monroe	William Wirt	Virginia	1817	Grant	Alphonso Taft	Ohio	1876
J. Q. Adams	William Wirt	Virginia	1825	Hayes	Charles Devens	Massachusetts	1877
Jackson	John McP. Berrien	Georgia	1829	Garfield	Wayne MacVaugh	Pennsylvania	1881
Jackson	Roger B. Taney	Maryland	1831	Arthur	Benjamin H. Brewster	Pennsylvania	1881
Jackson	Benjamin F. Butler	New York	1839	Cleveland	Augustus H. Garland	Arkansas	1885
Van Buren	Benjamin F. Butler	New York	1837	E. Harrison	William H. H. Miller	Indiana	1889
Van Buren	Felix Grundy	Tennessee	1838	Cleveland	Richard Olney	Massachusetts	1889
Van Buren	Henry D. Gilpin	Pennsylvania	1840	Cleveland	Judson Harmon	Ohio	1899
Harison	John J. Crittenden	Kentucky	1841	McKinley	Joseph McKenna	California	1897
Tyler	John J. Crittenden	Kentucky	1841	McKinley	John W. Griggs	New Jersey	1897
Tyler	Hugh S. Legare	South Carolina	1841	McKinley	Philander C. Knox	Pennsylvania	1901
Tyler	John Nelson	Maryland	1843	Roosevelt	William H. Moody	Pennsylvania	1901
Polk	John Y. Mason	Virginia	1849	Roosevelt	William H. Moody	Massachusetts	1904
Polk	Nathan Clifford	Maine	1848	Roosevelt	Charles J. Bonaparte	Maryland	1907
Polk	Isaac Toucey	Connecticut	1848	Roosevelt	George W. Wickersham	New York	1909
Taylor	Reverdy Johnson	Maryland	1849	Wilson	James C. McReynolds	Tennessee	1913
Fillmore	John J. Crittenden	Kentucky	1850	Wilson	Thomas Watt Gregory	Texas	1914

SECRETARIES OF COMMERCE AND LABOR.

Roosevelt	George B. Cortelyou	New York	1903	Roosevelt	Oscar S. Straus	New York	1907
Roosevelt	Victor H. Metcalf	California	1904	Taft	Charles Nagel	Missouri	1909
Wilson	William C. Redfield	New York	1913	Wilson	William B. Wilson	Pennsylvania	1913

SECRETARY OF COMMERCE.

SECRETARY OF LABOR.

SUPREME COURT.

Name	Service		Born	Died	Name	Service		Born	Died
	Term	Years				Term	Years		
*John Jay, New York	1789-1795	6	1745	1800	Nathan Clifford, Maine	1858-1881	23	1863	1881
John Rutledge, South Carolina	1789-1791	2	1739	1800	Noah H. Swayne, Ohio	1867-1890	23	1864	1884
William Cushing, Massachusetts	1789-1810	21	1733	1813	Samuel F. Miller, Iowa	1862-1860	23	1816	1860
James Wilson, Pennsylvania	1789-1798	9	1742	1798	David Davis, Illinois	1862-1877	15	1815	1866
John Blair, Virginia	1789-1796	7	1742	1800	Stephen J. Field, California	1868-1897	24	1816	1890
Robert H. Harrison, Maryland	1789-1790	1	1745	1790	*Sabinus P. Chase, Ohio	1864-1873	9	1808	1873
James Iredell, North Carolina	1790-1799	9	1751	1799	William Strong, Pennsylvania	1870-1860	10	1809	1866
Thomas Johnson, Maryland	1791-1793	2	1742	1819	Joseph P. Bradley, New Jersey	1870-1892	22	1813	1892
William Patterson, New Jersey	1793-1806	13	1746	1808	Ward Hunt, New York	1872-1882	10	1811	1886
*John Rutledge, South Carolina	1795-1796	1	1739	1800	*Morrison R. Waite, Ohio	1874-1888	14	1816	1888
Samuel Chase, Maryland	1795-1811	15	1741	1811	John M. Harlan, Kentucky	1877-1911	34	1853	1911
*Oliver Ellsworth, Connecticut	1796-1800	4	1746	1807	William B. Woods, Georgia	1890-1887	7	1824	1887
Bushrod Washington, Virginia	1798-1829	31	1762	1829	Stanley Matthews, Ohio	1881-1869	8	1824	1869
Alfred Moore, North Carolina	1799-1804	5	1755	1810	Horace Gray, Massachusetts	1881-1878	21	1828	1908
*John Marshall, Virginia	1801-1835	34	1755	1835	Samuel Blatchford, New York	1882-1878	11	1820	1888
William Johnson, South Carolina	1804-1824	20	1771	1824	Lacius Q. C. Lamar, Mississippi	1888-1863	5	1835	1868
Rock Livingston, New York	1805-1823	17	1757	1823	*Melville W. Fuller, Illinois	1888-1910	22	1833	1910
Thomas Todd, Kentucky	1807-1824	17	1765	1826	David J. Brewer, Kansas	1869-1870	21	1837	1910
Joseph Story, Massachusetts	1811-1845	34	1759	1845	Henry B. Brown, Michigan	1860-1860	17	1836	1913
Gabriel Duvall, Maryland	1811-1836	25	1752	1834	George Shiras, Jr., Pennsylvania	1862-1868	11	1832	1915
Smith Thompson, New York	1823-1849	26	1767	1843	Howell E. Jackson, Tennessee	1866-1866	2	1832	1865
Robert Trimble, Kentucky	1828-1829	2	1777	1828	*Edward D. White, Louisiana	1874-1874	14	1837	1919
John McLean, Ohio	1829-1861	32	1785	1861	Rufus W. Peckham, New York	1875-1876	14	1837	1919
Henry Baldwin, Pennsylvania	1830-1844	14	1790	1844	Joseph McKenna, California	1878-1878	11	1838	1918
James M. Wayne, Georgia	1835-1867	32	1790	1867	Oliver W. Holmes, Massachusetts	1878-1878	11	1841	1918
*Roger B. Taney, Maryland	1836-1864	28	1776	1864	William B. Day, Ohio	1878-1878	11	1849	1918
Philip P. Barbour, Virginia	1836-1841	5	1783	1841	William H. Moody, Massachusetts	1866-1870	4	1853	1917
John Catron, Tennessee	1837-1865	28	1788	1865	Horace H. Luntton, Tennessee	1910-1914	5	1844	1911
John McKinley, Alabama	1837-1842	5	1780	1842	Charles E. Hughes, New York	1910-1916	6	1862	1916
Peter V. Daniel, Virginia	1841-1860	19	1786	1860	Willis VanDevanter, Wyoming	1910-1915	5	1869	1916
Samuel Nelson, New York	1845-1872	27	1782	1872	Joseph R. Lamar, Georgia	1911-1916	5	1867	1916
Levi Woodbury, New Hampshire	1845-1851	6	1789	1851	Malcolm Pitney, New Jersey	1912-1912	1	1868	1916
Robert C. Grier, Pennsylvania	1846-1869	23	1784	1870	James Clark McReynolds, Tennessee	1914-1914	1	1868	1916
Benj. E. Curtis, Massachusetts	1851-1857	6	1809	1874	Louis D. Brandeis, Massachusetts	1916-1916	1	1856	1916
John A. Campbell, Alabama	1853-1861	8	1811	1869	John H. Clark, Ohio	1916-1916	1	1857	1916

PRESIDENT PRO-TEMPORE OF THE UNITED STATES SENATE.

Congress	Years	Name	State	Born	Died	Congress	Years	Name	State	Born	Died
1, 2	1789-1792	John Langdon	New Hampshire	1753	1819	20, 22	1823-1833	Samuel Smith	Maryland	1752	1833
2	1792	Richard Lee	Virginia	1732	1804	23	1832	L. W. Tazewell	Virginia	1774	1840
2, 3	1792-1794	John Langdon	South Carolina	1749	1804	23, 24	1832-1834	Hugh L. White	Tennessee	1773	1840
3	1794-1796	Ralph Izard	New Hampshire	1739	1819	23	1834-1835	Geo. F. Poindecker	Mississippi	1779	1833
3, 4	1795-1796	Zenry Tazewell	Virginia	1753	1799	24	1835-1836	John Tyler	Virginia	1790	1862
4	1796-1797	Samuel Livermore	New Hampshire	1752	1813	24, 26	1836-1841	William R. King	Alabama	1789	1853
4, 5	1797	William Bingham	Pennsylvania	1751	1804	25, 27	1841-1843	Samuel Southard	New Jersey	1787	1842
5	1797	William Bradford	Rhode Island	1729	1808	27, 29	1842-1846	W. P. Mangum	North Carolina	1792	1861
6	1797-1798	Jacob Read	South Carolina	1732	1816						
6	1798	Theo. Sedgwick	Massachusetts	1746	1813	31, 32	1850-1852	William R. King	Alabama	1786	1853
6	1798-1799	John Laurence	New York	1750	1810	29, 33	1852-1854	D. R. Atchinson	Missouri	1807	1868
6	1799	James Ross	Pennsylvania	1762	1847	33, 34	1854-1857	Jesse D. Bright	Indiana	1819	1875
6	1799-1800	Samuel Livermore	New Hampshire	1753	1803	34	1857	James M. Mason	Virginia	1786	1871
6	1800	Urban Tracy	Connecticut	1756	1801	35, 36	1857-1861	Zach. Fitzpatrick	Alabama	1802	1869
6	1800-1801	John E. Howard	Maryland	1752	1827	35-38	1861-1864	Solomon Foote	Vermont	1802	1866
6	1801	James Hillhouse	Connecticut	1754	1832	38	1864-1865	Daniel Clarke	New Hampshire	1809	1881
7	1801-1802	Abraham Baldwin	Georgia	1754	1807	39	1865-1867	Lafayette S. Foster	Connecticut	1806	1880
7	1801-1803	Stephen R. Bradley	Vermont	1754	1830	40	1867-1869	Benjamin F. Wade	Ohio	1806	1878
8	1803-1804	John Brown	Kentucky	1757	1847	41, 42	1869-1873	Henry B. Anthony	Rhode Island	1815	1884
8	1804-1805	Jesse Franklin	North Carolina	1768	1823	43	1873-1876	M. H. Carpenter	Wisconsin	1824	1881
9	1805	Joseph Anderson	Tennessee	1753	1837	44, 45	1876-1879	Thomas W. Ferry	Michigan	1824	1894
9, 10	1805-1806	Samuel Smith	Maryland	1752	1800	46	1879-1881	A. G. Thurman	Ohio	1813	1883
10	1806-1809	Stephen R. Bradley	Vermont	1754	1880	47	1881	Thomas F. Bayard	Delaware	1823	1868
10, 11	1809	John Millicede	Georgia	1757	1818	47	1881-1883	David Davis	Illinois	1815	1886
11	1809-1810	Andrew Gregg	Pennsylvania	1763	1846	48	1883-1886	Geo. F. Edmunds	Vermont	1826	1898
11	1810-1811	John Gallard	South Carolina	1763	1836	49	1887-1887	John Sherman	Ohio	1823	1911
11, 12	1811-1812	John Pope	Kentucky	1770	1845	49-51	1887-1891	John J. Loggins	Kansas	1823	1900
12, 13	1812-1813	Wm. H. Crawford	Georgia	1762	1824	52	1891-1893	C. F. Manderson	Nebraska	1837	1911
13	1813-1814	Joseph B. Varnum	Massachusetts	1770	1821	53	1893-1896	Isham G. Harris	Tennessee	1818	1897
13, 14	1814-1818	John Gallard	South Carolina	1763	1836	54-61	1896-1911	William P. Fyfe	Maine	1801	1911
15, 16	1814-1818	James Barbour	Virginia	1765	1849	62	1912-1913	Augustus O. Bacon	Georgia	1839	1914
16-19	1820-1826	John Gallard	South Carolina	1763	1836	63	1913-1915	James P. Clarke	Arkansas	1854	1914
19, 20	1826-1828	Nathaniel Mason	North Carolina	1771	1857	64, 66	1915	Willard Saulsbury	Delaware	1861	1881

SPEAKER OF THE UNITED STATES HOUSE OF REPRESENTATIVES.

1	1750-1791	F. A. Muhlenberg	Pennsylvania	1750	1801	29	1845-1847	John W. Davis	Indiana	1799
2	1791-1798	Jonathan Trumbull	Connecticut	1749	1809	30	1847-1849	Robert C. Winthrop	Massachusetts	1809
3	1798-1799	F. A. Muhlenberg	Pennsylvania	1750	1803	31	1849-1851	Howell Cobb	Georgia	1815
4-6	1799-1799	Jonathan Dayton	New Jersey	1740	1824	32, 33	1851-1851	Lion Boyd	Kentucky	1800
6	1799-1804	Theo. Sedgwick	Massachusetts	1765	1813	34	1851-1853	Nathaniel P. Banks	Massachusetts	1816
7-9	1801-1807	Nathaniel Mason	North Carolina	1757	1837	35	1853-1857	James L. Orr	South Carolina	1822
10-11	1807-1811	Joseph B. Varnum	Massachusetts	1780	1821	36	1857-1861	Wm. Pennington	New Jersey	1798
12-13	1811-1814	Henry Clay	Kentucky	1777	1862	37	1861-1868	Galeusa A. Crow	Pennsylvania	1823
13	1814-1815	Langdon Cheves	South Carolina	1776	1857	38-40	1868-1869	Schuyler Colfax	Indiana	1823
14-15	1815-1820	Henry Clay	Kentucky	1776	1857	41-43	1869-1875	James G. Blaine	Maine	1825
16	1820-1821	John W. Taylor	New York	1784	1854	44	1875-1876	Michael C. Kerr	Indiana	1880
17	1821-1823	Philip P. Barbour	Virginia	1783	1841	44-46	1876-1881	Samuel J. Randall	Pennsylvania	1827
18	1823-1825	Henry Clay	Kentucky	1777	1852	47	1881-1883	Joseph W. Keifer	Pennsylvania	1828
19	1825-1827	John W. Taylor	New York	1784	1854	48-50	1883-1894	John G. Carlisle	Ohio	1838
20-23	1827-1834	Andrew Stevenson	Virginia	1795	1840	51	1894-1891	Thos. B. Reed	Kentucky	1835
23	1834-1835	John Bell	Tennessee	1797	1849	52, 53	1891-1895	Charles F. Crisp	Maine	1839
24, 25	1835-1839	James K. Polk	Tennessee	1799	1849	54-55	1895-1899	Thos. B. Reed	Georgia	1845
26	1839-1841	E. M. T. Hunter	Virginia	1809	1867	56-57	1899-1903	David B. Henderson	Maine	1859
27	1841-1843	John White	Kentucky	1805	1846	58-61	1903-1911	Joseph G. Cannon	Iowa	1849
28	1843-1845	John W. Jones	Virginia	1805	1848	62	1911	Champ Clark	Illinos	1896
28									Missouri	1859

UNITED STATES GOVERNMENT.

President—Woodrow Wilson, New Jersey. Salary, \$75,000.

Vice President—Thomas R. Marshall, Indiana. Salary, \$12,000.

CABINET.

Secretary of State—Robert Lansing of New York.

Secretary of the Treasury—William G. McAdoo of New York.

Secretary of War—Newton D. Baker of Ohio.

Attorney General—Thomas Watt Gregory of Texas.

Postmaster-General—Albert S. Burleson of Texas.

Secretary of the Navy—Josephus Daniels of North Carolina.

Secretary of Interior—Franklin K. Lane of California.

Secretary of Agriculture—David F. Houston of Missouri.

Secretary of Commerce—William C. Redfield of New York.

Secretary of Labor—William B. Wilson of Pennsylvania.

Salary of Cabinet officers, \$12,000 per annum, each.

SUPREME COURT OF THE UNITED STATES.

Chief Justice—Edward D. White of Louisiana; appointed in 1894; became Chief Justice in 1910.

Associate Justices—Joseph McKenna of California; appointed 1897.

Oliver W. Holmes of Massachusetts; appointed 1902.

William R. Day of Ohio; appointed 1903.

Louis D. Brandeis of Massachusetts; appointed in 1916.

John H. Clark of Ohio; appointed in 1916.

Willis Van Devanter of Wyoming; appointed 1910.

Mahlon Pitney of New Jersey; appointed 1912.

James Clark McReynolds of Tennessee; appointed 1914.

Salary of Chief Justices, \$15,000 per annum; Associate Justices, \$14,500 per annum, each.

DEPARTMENT OF STATE.

Secretary of State—Robert Lansing.

Assistant Secretary—William Phillips.

Second Assistant Secretary—Alvey A. Adee.

Third Assistant Secretary—Breckenridge Long.

Chief Clerk—Ben G. Davis.

Chief Diplomatic Bureau—Sydney Y. Smith.

Chief Consular Bureau—Herbert C. Hengstler.

Chief Bureau of Index and Archives—David A. Salmon.

Chief of Rolls and Library—John A. Tonner.

Chief of Bureau of Appointments—Miles M. Shand.

TREASURY DEPARTMENT.

Secretary of the Treasury—William G. McAdoo.

Assistant Secretary in charge customs—

Assistant Secretary in charge fiscal bureaus—

Assistant Secretary in charge public buildings and miscellaneous—Byron R. Newton.

Chief Clerk—James L. Wilmeth.

Comptroller—Walter W. Warwick.
Treasurer of the United States—John Burke.
Register of the Treasury—H. B. Tehee.
Comptroller of the Currency—John Skelton Williams.
Commissioner of Internal Revenue—William H. Osborne.
Director of the Mint—Raymond T. Baker.

WAR DEPARTMENT.

Secretary of War—Newton D. Baker.
Assistant Secretary—William M. Ingraham.
Assistant and Chief Clerk—John C. Scofield.
Chief of Division of Appointments—William D. Searle.
Chief of General Staff—Major Gen. Hugh L. Scott.
Adjutant General—Brigadier-General Henry P. McCain.
Inspector General—Brigadier-General John L. Chamberlain.
Judge Advocate General—Brigadier-General Enoch H. Crowder.
Quartermaster General—Major-General Henry G. Sharpe.
Surgeon-General—Brigadier-General William C. Gorgas.
Chief of Bureau of Insular Affairs—Brigadier-General Frank McIntyre.
Chief Militia Bureau—Brig. Gen. W. A. Mann.

DEPARTMENT OF JUSTICE.

Attorney-General—Thomas Watt Gregory.
Assistant Attorneys-General—Ernest Knaebel; Samuel H. Thompson, Jr., Samuel J. Graham, William Wallace, Jr., E. Marvin Underwood, Charles Warren.
Assistant to the Attorney General—George Carroll Todd.
Solicitor of State Department—Cone Johnson.
Solicitor of the Interior Department—Chas. D. Mahaffie.
Solicitor of Internal Revenue—Ellis C. Johnson.

POSTOFFICE DEPARTMENT.

Postmaster General—Albert S. Burleson.
First Assistant Postmaster-General—John C. Koons.
Second Assistant Postmaster-General—Otto Praeger.
Third Assistant Postmaster-General—Alexander M. Dockery.
Fourth Assistant Postmaster-General—James I. Blakslee.
Director Postal Savings System—Carter B. Keene.
Chief Clerk—Ruskin McArdle.
Superintendent of Money Order System—Charles E. Matthews.
Superintendent of Foreign Mails—Robert L. Maddox.
Superintendent of Registry System—John W. Johnston.

NAVY DEPARTMENT.

Secretary of the Navy—Josephus Daniels.
Assistant Secretary—Franklin D. Roosevelt.
Chief Clerk—F. S. Curtis.
Admiral of the Navy—Dr. Cary T. Grayson.

BUREAU CHIEFS AND DEPARTMENT OFFICERS.

Navigation—Rear-Admiral L. C. Palmer.
Medicine and Surgery—Surgeon-General William C. Braisted.
Naval Observatory—Rear-Admiral T. B. Howard.
Yards and Docks—Civil Engineer F. R. Harris.
Naval Intelligence—Rear-Admiral James H. Oliver.
Ordinance—Rear-Admiral Ralph Earle.
Construction and Repair—Chief Constructor David W. Taylor.

DEPARTMENT OF THE INTERIOR.

Secretary of the Interior—Franklin K. Lane.
First-Assistant Secretary—Alexander T. Vogelsang.
Chief Clerk—E. J. Ayers.
Commissioner of the General Land Office—Clay Tallman.
Assistant Commissioner—Charles M. Bruce.
Commissioner of Indian Affairs—Cato Sells.
Commissioner of Patent Office—Thomas Ewing.
Commissioner of Education—Philander P. Claxton.
Director of Geological Survey—George O. Smith.
Director of Reclamation Service—Arthur P. Davis.

DEPARTMENT OF AGRICULTURE.

Secretary of Agriculture—David F. Houston.
Assistant Secretary—Carl Vrooman.
Chief of Weather Bureau—Charles F. Marvin.
Chief of Bureau of Animal Industry—A. D. Melvin.
Chief of Forest Service—Henry S. Graves.
Chemist—Carl L. Alsberg.
Director of Experiment Stations—A. C. True.
Director of Office Public Roads—Logan W. Page.

DEPARTMENT OF COMMERCE.

Secretary of Commerce—William C. Redfield.
Assistant Secretary—Edwin F. Sweet.
Chief Clerk—George C. Havenner.
Director of the Census—Samuel L. Rogers.
Commissioner of Fisheries—Hugh M. Smith.
Chief of Foreign and Domestic Commerce—Edward E. Pratt.
Director of Standards—S. W. Stratton.

DEPARTMENT OF LABOR.

Secretary of Labor—William E. Wilson.
Commissioner General of Immigration—Anthony Caminetti.
Commissioner of Naturalization—Richard K. Campbell.
Commissioner of Labor Statistics—Royal Meeker.

INDEPENDENT COMMISSIONS AND OFFICERS.

Interstate Commerce Commissioners—Balthazar H. Meyer, chairman; James S. Harlan, Edgar E. Clark, Judson C. Clements, Henry Clay Hall, Charles C. McChord, Winthrop M. Daniels.
Civil Service Commission—John A. McElhenny, president; Charles M. Gallo-way, Hermon W. Craven.
Library of Congress—Librarian, Herbert Putnam.
Government Printing Office—Public Printer, Cornelius Ford.

UNITED STATES OFFICIALS FOR IOWA.

ROSTER U. S. DISTRICT COURT.

Eighth Judicial District—Composed of the districts of Northern Iowa, Southern Iowa, Minnesota, Eastern Missouri, Western Missouri, Eastern Arkansas, Western Arkansas, Nebraska, Colorado, Kansas, North Dakota, South Dakota, Wyoming, Utah, Oklahoma and New Mexico.

- HON. WALTER H. SANBORN, St. Paul, Minn., U. S. Circuit Judge.
 HON. WILLIAM C. HOOK, Leavenworth, Kan., Circuit Judge.
 HON. WALTER I. SMITH, Council Bluffs, Iowa, Circuit Judge.
 HON. KIMBROUGH STONE, Kansas City, Mo.
 HON. WILLIS VAN DEVANTER, Cheyenne, Wyo., Associate Justice U. S. Supreme Court.
 HON. JOHN EMMETT CARLAND, Washington, D. C.

SOUTHERN DISTRICT OF IOWA.

District Judge—Hon. Martin J. Wade, Iowa City, Iowa.

Stenographer to the Judge—N. E. Hess, Iowa City, Iowa.

Clerk District Court—William C. McArthur, Des Moines, Iowa.

Deputy Clerk—Frank Wahlgren, Keokuk, Iowa.

U. S. Attorney—Hon. Claude R. Porter, Centerville, Iowa.

Assistant U. S. Attorney—E. G. Moon, Ottumwa; John C. DeMar, Des Moines, Iowa.

Clerk to U. S. Attorney—H. P. Gregory, Centerville.

U. S. Marshal—Nicholas F. Reed, Ottumwa, Iowa.

Office Deputy Marshal—I. H. Hammond, Des Moines, Iowa.

Office Deputy—Wayne Morse, Des Moines, Iowa.

Messenger—William Hampton, Des Moines, Iowa.

FIELD DEPUTY MARSHALS.

G. W. Vanderwilt, Des Moines, Iowa.

W. W. Exline, Creston, Iowa.

F. C. Hendricks, Council Bluffs, Iowa.

N. L. Arrison, Ottumwa, Iowa.

COUNTIES COMPRISING THE VARIOUS DIVISIONS.

Central Division—Headquarters Des Moines; Boone, Dallas, Greene, Guthrie, Jasper, Marshall, Marlon, Madison, Poweshiek, Polk, Story and Warren.

Eastern Division—Frank Wahlgren, deputy clerk; headquarters, Keokuk; Des Moines, Henry, Lee, Louisa and Van Buren.

Southern Division—John C. Hunt, deputy clerk; headquarters, Creston; Adair, Adams, Clarke, Decatur, Fremont, Lucas, Page, Ringgold, Taylor, Union, and Wayne.

Western Division—Ethel M. Collister, deputy clerk; headquarters, Council Bluffs; Audubon, Crawford, Cass, Harrison, Mills, Montgomery, Pottawattamie and Shelby.

Davenport Division—Lura Parker, deputy clerk; headquarters, Davenport; Clinton, Muscatine, Scott, Washington, and Johnson.

Ottumwa Division—Gertrude Darrell, deputy clerk; headquarters, Ottumwa; Appanoose, Davis, Jefferson, Keokuk, Mahaska, Monroe and Wapello.

REFEREES IN BANKRUPTCY.

Frank J. Comfort, postoffice, Des Moines. Counties—Boone, Dallas, Greene, Guthrie, Jasper, Madison, Marshall, Marion, Polk, Poweshiek, Story and Warren.
A. M. Antrobus, postoffice, Burlington. Counties—Des Moines, Henry, Jefferson and Louisa.

W. J. Roberts, postoffice, Keokuk. Counties—Appanoose, Davis, Lee and Van Buren.

F. A. Cooper, postoffice, Davenport. Counties—Clinton, Muscatine, Scott and Washington.

D. W. Bates, postoffice, Albia. Counties—Appanoose, Davis, Jefferson, Keokuk, Mahaska, Monroe, and Wapello.

J. W. Kridelbaugh, postoffice, Chariton. Counties—Adair, Adams, Clarke, Decatur, Lucas, Page, Ringgold, Taylor, Union, Wayne and Fremont.

Fremont Benjamin, postoffice, Council Bluffs. Counties—Audubon, Crawford, Harrison, Mills, Pottawattamie and Shelby.

Claude M. Miller, postoffice, Iowa City. County—Johnson.

UNITED STATES COMMISSIONERS.

Abraham W. Enoch.....Ottumwa	John C. Hunt.....Creston
Arthur G. Bush.....Davenport	Edward E. Fitzsimmons....Des Moines
Spencer Smith.....Council Bluffs	John S. Sprowls.....Keokuk

MASTER IN CHANCERY.

W. C. Howell.....Keokuk	Geo. F. Henry.....Des Moines
George S. Wright.....Council Bluffs	

TERMS OF COURT.

Terms of the circuit and district court of the United States are held in the several divisions in the southern district of Iowa as follows, for 1917:

In the western division at Council Bluffs, on the fourth Tuesday in February and the sixth Tuesday after the third Tuesday in September. (February 27th and October 30th.)

In the eastern division at Keokuk, the sixth Tuesday after the fourth Tuesday in February, and the eighth Tuesday after the third Tuesday in September. (April 10th and November 13th.)

In the central division at Des Moines, the tenth Tuesday after the fourth Tuesday in February and the tenth Tuesday after the third Tuesday in September. (May 8th and November 27th.)

In the southern division at Creston, on the fourth Tuesday after the fourth Tuesday in February and the third Tuesday in September. (March 27th and September 18th.)

In the Davenport division at Davenport, the eighth Tuesday after the fourth Tuesday in February and second Tuesday after the third Tuesday in September. (April 24th and October 2d.)

In the Ottumwa division at Ottumwa, the second Tuesday after the fourth Tuesday in February and the fourth Tuesday after the third Tuesday in September. (March 13th and October 16th.)

NORTHERN DISTRICT OF IOWA.

District Judge—Hon. Henry T. Reed, Cresco, Howard county.

Clerk District Court—Lee McNeely, Dubuque, Dubuque county.

Attorney—Frank A. O'Connor, New Hampton, Chickasaw county.

United States Marshal—E. R. Moore, Dubuque, Dubuque county.

DEPUTY UNITED STATES MARSHALS.

Chief Deputy—Amos C. Lietz, Dubuque, Dubuque county.
Office Deputy—A. P. Houston, Dubuque, Dubuque county.
Field Deputies—M. L. Healy, Cedar Rapids, Linn county.
 J. K. Baker, Fort Dodge, Webster county.
 M. P. Smith, Sioux City, Woodbury county.

COUNTIES COMPRISING THE VARIOUS DIVISIONS.

Eastern Division—Allamakee, Dubuque, Jackson, Buchanan, Clayton, Delaware, Payette, Winneshiek, Howard, Chickasaw, Bremer, Black Hawk, Floyd and Mitchell.

Cedar Rapids Division—Jones, Cedar, Linn, Iowa, Benton, Tama, Grundy and Hardin.

Central Division—Emmet, Palo Alto, Pocahontas, Calhoun, Kossuth, Humboldt, Webster, Winnebago, Hancock, Wright, Hamilton, Worth, Cerro Gordo, Franklin, Butler and Carroll.

Western Division—Dickinson, Clay, Buena Vista, Sac, Osceola, O'Brien, Cherokee, Ida, Lyon, Sioux, Plymouth, Woodbury and Monona.

REFEREES IN BANKRUPTCY.

Oliver Longueville.....Dubuque	C. L. Hays.....Eldora
F. W. Myatt.....Maquoketa	S. W. Crowell.....Algona
M. W. Harmon.....Independence	Frank Farrell.....Ft. Dodge
W. J. Rogers.....West Union	A. H. Cummings.....Mason City
Geo. W. Wood.....Waterloo	C. L. Joy.....Sioux City
J. S. Bradley.....Charles City	Lester E. Yerrington.....Storm Lake
Frank G. Clark.....Cedar Rapids	Spencer A. Phelps.....Sheldon

UNITED STATES COMMISSIONERS.

Monroe M. Cady.....Dubuque	James Martin.....Fort Dodge
Herbert F. McCabe.....Dubuque	A. O. Wakefield.....Sioux City
F. W. Harwood.....Cedar Rapids	

TERMS OF COURT.

Terms of the district court of the United States are held in the several divisions of the northern district of Iowa as follows:

In the Cedar Rapids division at Cedar Rapids, on the first Tuesday in April and the fourth Tuesday in September.

In the eastern division at Dubuque, on the fourth Tuesday in April and the first Tuesday in December.

At Waterloo on second Tuesday in May and September.

In the western division at Sioux City, on the fourth Tuesday in May and the third Tuesday in October.

In the central division at Fort Dodge, on the second Tuesday in June and the second Tuesday in November.

UNITED STATES INTERNAL REVENUE COLLECTORS, IOWA.

THIRD DISTRICT.

Collector—Louis Murphy, Dubuque.

Chief Office Deputy—J. P. Bennett, Dubuque.

Office Deputies—Paul McSteen, Dubuque.

S. L. Taylor, Dubuque.

John Eaxter, Dubuque.

Alfred Krakow, Dubuque.

John Palmer, Dubuque.

H. M. Hart, Dubuque.

N. E. McGuire, Dubuque.

James Ryan, Dubuque.

Geo. T. Hille, Dubuque.

H. R. Blanchard, Dubuque.

A. M. Eberhardt, Dubuque.

J. T. Halpin, Dubuque.

Alfred Dress, Dubuque.

Wm. H. Stolteben, Dubuque.

Bernard Huelshoff, Dubuque.

Frances Hyde, Dubuque.

Thomas M. Duffy, Dubuque.

Harry McIntosh, Dubuque.

Field Deputy, First Division—Elmer Beaton, McGregor.

Field Deputy, Second Division—J. P. McGreevy, Waterloo.

Field Deputy, Third Division—Geo. M. Netzer, Mason City.

Field Deputy, Fourth Division—Geo. E. Bowers, Alton.

Field Deputy, Fifth Division—Hugh McGovern, Davenport.

Field Deputy, Sixth Division—Lawrence E. Cawley, Ottumwa.

Field Deputy, Seventh Division—Samuel C. Wymer, Des Moines.

Field Deputy, Eighth District—J. F. Porterfield, Essex.

Stamp Deputies—A. L. Whitmer, Sioux City.

J. G. McMasters, Cedar Rapids.

J. A. Hawkins, Burlington.

T. M. Behan, Davenport.

H. W. Dale, Des Moines.

Henry Glenn, Ottumwa.

General Field Deputy Collectors—T. H. Pickler, Ottumwa.

H. G. Higbee, Webster City.

J. F. McGinty, Knowlton.

F. B. Ingalls, Maquoketa.

S. A. Monger, Dubuque.

J. A. Sullivan, Mason City.

Edwin C. French, Ottumwa.

UNITED STATES WEATHER BUREAU.

Local Forecast Official—Dr. George M. Chappel, Des Moines.

**LIST OF DISTRICT ATTORNEYS UNDER
CONSTITUTION OF 1857.**

(From January 1, 1859, to the redistricting act which took effect January 1, 1887.)

FIRST DISTRICT.

Joshua Tracy, Des Moines county; elected October 12, 1858; re-elected October 14, 1862, and October 9, 1866; resigned.

George B. Corkhill, Henry county; appointed by the Governor November 6, 1869.

D. N. Sprague, Lee county; elected October 11, 1870; re-elected October 13, 1874.

F. A. Bereman, Henry county; elected October 8, 1878.

D. N. Sprague, Lee county; elected November 7, 1882.

SECOND DISTRICT.

Amos Harris, Appanoose county; elected October 12, 1858; re-elected October 14, 1862.

James B. Weaver, Davis county; elected October 9, 1866.

M. H. Jones, Davis county; elected October 11, 1870.

Thomas M. Fee, Appanoose county; elected October 13, 1874.

R. B. Townsend, Monroe county; elected October 8, 1878.

Samuel Jones, Davis county; elected November 7, 1882.

THIRD DISTRICT.

Robert E. Parrott, Clarke county; elected October 12, 1858.

Charles E. Millard, Mills county; elected October 14, 1862; re-elected November 9, 1866.

M. L. McPherson, Pottawattamie county; elected October 11, 1870; died.

Dennis B. Dailey, Pottawattamie county; appointed by the governor, January 8, 1872.

W. T. Laughlin, Ringgold county; elected November 5, 1872.

Smith McPherson, Montgomery county; elected October 13, 1874; re-elected October 8, 1878; resigned.

J. P. Flick, Taylor county; elected October 11, 1881; re-elected November 7, 1882.

FOURTH DISTRICT.

Orlando C. Howe; elected October 12, 1858.

Henry Ford, Harrison county; elected October 14, 1862.

Orson Rice, Dickinson county; elected October 9, 1866.

C. H. Lewis, Cherokee county; elected October 11, 1870.

George B. McCarty, Palo Alto county; elected October 13, 1874.

S. M. Marsh, Woodbury county; elected October 8, 1878; re-elected November 7, 1882.

FIFTH DISTRICT.

P. Gad Bryan, Warren county; elected October 12, 1858.

John Leonard, Madison county; elected October 14, 1862; resigned January, 1864.

Benjamin F. Murray, Madison county; appointed January 23, 1864; qualified, January 27th.

664 DISTRICT ATTORNEYS UNDER CONSTITUTION OF 1857

Hugh W. Maxwell, Warren county; elected by the people November 3, 1864; qualified December 22d; resigned July 3, 1866.

Samuel D. Nichols, Guthrie county; appointed by the governor July 5, 1866; qualified July 9th; elected by the people October 9, 1866.

Edgar T. Ensign, Polk county; appointed by the governor January 19, 1870.

C. H. Gatch, Polk county; elected October 11, 1870; resigned.

Julius B. Bissell, Polk county; appointed by the governor September 26, 1871.

Josiah Given, Polk county; elected October 10, 1871.

Hiram Y. Smith, Polk county; elected October 12, 1874.

William Connor, Jr., Polk county; elected October 8, 1878.

A. W. Wilkinson, Madison county; elected November 7, 1882.

SIXTH DISTRICT.

George D. Woodin, Keokuk county; elected October 12, 1858.

Horace S. Winslow, Jasper county; elected October 14, 1862.

Moses A. McCoid, Jefferson county; elected October 9, 1866.

S. G. Smith, Jasper county; elected October 11, 1870.

George W. Lafferty, Mahaska county; elected October 13, 1874.

Edward W. Stone, Washington county; elected October 8, 1878.

John A. Donnell, Keokuk county; elected November 7, 1882.

SEVENTH DISTRICT.

Henry O'Connor, Muscatine county; elected October 12, 1858.

Lyman A. Ellis, Clinton county; elected October 14, 1862; re-elected October 9, 1866; re-elected October 11, 1870; re-elected October 13, 1874.

H. H. Benson, Scott county; elected October 8, 1878.

M. V. Gannon, Scott county; elected November 7, 1882.

EIGHTH DISTRICT.

Isaac L. Allen, Tama county; elected October 12, 1858; re-elected October 14, 1862; resignation accepted August 19, 1864, to take effect October 1st.

C. R. Scott, Jones county; appointed by the governor from October 1, 1864; elected by the people November 8th; re-elected October 8, 1866; resigned.

William G. Thompson, Linn county; appointed by the governor January 23, 1869; elected October 11, 1870.

Milo P. Smith, Linn county; elected October 13, 1874; re-elected October 8, 1878.

J. H. Preston, Linn county; elected November 7, 1882.

NINTH DISTRICT.

Winslow T. Barker, Dubuque county; elected October 12, 1858.

George Wattson, Delaware county; elected October 14, 1862.

Matthew M. Trumbull, Black Hawk county; elected October 9, 1866; resigned.

J. B. Powers, Black Hawk county; appointed by the governor, September 27, 1869; elected October 12, 1869; re-elected October 11, 1870; re-elected October 13, 1874.

H. B. Fouke, Dubuque county; elected October 8, 1878.

James H. Shields, Dubuque county; elected November 7, 1882.

TENTH DISTRICT.

C. T. Granger, Allamakee county; elected October 12, 1869; re-elected October 11, 1870.

ELEVENTH DISTRICT.

William P. Hepburn, Marshall county; elected October 12, 1858; appointed captain Company B, Second Iowa Cavalry volunteers, August 14, 1861.

DISTRICT ATTORNEYS UNDER CONSTITUTION OF 1857 665

Daniel D. Chase, Hamilton county; elected October 8, 1861; qualified November 12th; re-elected October 14, 1862; appointed judge of the district court, February 5, 1866.

John H. Bradley, Marshall county; appointed February 5, 1866; qualified February 8th; elected by the people, October 9th; re-elected October 11, 1870.

M. D. O'Connell, Webster county; elected October 13, 1874.

John L. Stevens, Story county; elected October 8, 1878; re-elected November 7, 1882.

TWELFTH DISTRICT.

John E. Burke, Bremer county; elected November 8, 1864.

Irving W. Card, Cerro Gordo county; elected November 3, 1868; resigned.

I. S. Butler, Worth county; appointed by the governor, September 5, 1872; elected November 5, 1872.

J. B. Clelland, Mitchell county; elected November 7, 1876; re-elected November 2, 1880.

John C. Sherwin, Cerro Gordo county; elected November 4, 1884.

THIRTEENTH DISTRICT.

Hiram K. McJunkin, Mills county; elected November 5, 1872.

A. R. Anderson, Fremont county; elected November 7, 1876.

J. P. Conner, Crawford county; elected November 2, 1880.

A. B. Thornell, Fremont county; elected November 4, 1884.

FOURTEENTH DISTRICT.

J. M. Toliver, Calhoun county; elected November 7, 1876; re-elected November 2, 1880.

J. W. Cory, Dickinson county; elected November 4, 1884.

STATE GOVERNMENTS.

ALABAMA—CAPITAL, MONTGOMERY.

Office	Name	Term years	Term ends		Annual salary	Politics
			Month	Year		
Governor	Chas. Henderson	4	Jan.,	1919	\$7,500	Dem.
Lieutenant Governor	Thos. E. Kilby	4	Jan.,	1919		Dem.
Secretary of State	John Purifoy	4	Jan.,	1919	3,000	Dem.
Auditor of State	M. C. Algood	4	Jan.,	1919	3,000	Dem.
Treasurer of State	W. L. Lancaster	4	Jan.,	1919	3,000	Dem.
Supt. of Pub. Instruct'n	W. F. Feagin	4	Jan.,	1919	3,000	Dem.
Attorney General	W. L. Martin	4	Jan.,	1919	3,000	Dem.
Chief Justice	J. C. Anderson	6	Jan.,	1923	5,000	Dem.
Comm'r of Agriculture	J. A. Wade	4	Jan.,	1919	3,000	Dem.
R. R. Commissioner	S. P. Kennedy, Chm.	6	Jan.,	1923	3,500	Dem.
R. R. Commissioner	S. P. Gaillard	4	Jan.,	1919	3,000	Dem.
R. R. Commissioner	B. H. Cooper	4	Jan.,	1919	3,000	Dem.

ARIZONA—CAPITAL, PHOENIX.

Governor	Thos. E. Campbell	3	Jan.,	1919	\$4,000	Rep.
Lieutenant Governor	Sidney P. Osborn	2	Jan.,	1919	3,500	Dem.
Secretary of State	Jesse L. Boyce	2	Jan.,	1919	3,000	Dem.
Auditor of State	David F. Johnson	2	Jan.,	1919	3,000	Dem.
Treasurer of State	C. O. Case	2	Jan.,	1919	2,000	Dem.
Supt. of Pub. Instruct'n	Wiley E. Jones	2	Jan.,	1919	2,500	Dem.
Attorney General	Alfred Franklin	2	Jan.,	1919	5,000	Dem.
Chief Justice	F. A. Jones, Chm.	2	Jan.,	1919	3,000	Dem.
R. R. Com'rs (Corporation Commission)	A. W. Cole	4	Jan.,	1921	3,000	Dem.
	A. A. Betts	6	Jan.,	1923	3,000	Dem.

ARKANSAS—CAPITAL, LITTLE ROCK.

Governor	Charlie Hillman Brough	2	Jan.,	1919	\$4,000	Dem.
Lieutenant Governor	Lemuel Kendall	2	Jan.,	1919		Dem.
Secretary of State	Tom J. Terral	2	Jan.,	1919	2,250	Dem.
Auditor of State	Hogan Oliver	2	Jan.,	1919	2,250	Dem.
Treasurer of State	M. G. McDaniel	2	Jan.,	1919	2,250	Dem.
Supt. of Pub. Instruct'n	J. L. Bond	2	Jan.,	1919	2,250	Dem.
Attorney General	Jno. D. Arbuckle	2	Jan.,	1919	2,250	Dem.
Chief Justice	E. A. McCulloch	3	Jan.,	1919	4,000	Dem.
Comm'r of Agriculture	Jno. H. Page	2	Jan.,	1919	1,800	Dem.
R. R. Commissioners	Herbert Wilson	2	Jan.,	1919	3,000	Dem.
	T. E. Wood	2	Jan.,	1919	3,000	Dem.
	Walter Brasler	2	Jan.,	1919	3,000	Dem.

CALIFORNIA—CAPITAL, SACRAMENTO.

Office	Name	Term years	Term ends		Annual salary	Politics
			Month	Year		
Governor	Wm. D. Stephens		Jan.	1919	\$10,000	Rep.
Lieutenant Governor	None					
Secretary of State	Frank C. Jordan	4	Jan.	1919	5,000	Rep.
State Controller	John S. Chambers	4	Jan.	1919	5,000	Rep.
Treasurer of State	Friend Wm. Richardson	4	Jan.	1919	5,000	Rep.
Supt. of Pub. Instruct'n	Edward Hyatt	4	Jan.	1919	5,000	Rep.
Attorney General	C. S. Webb	4	Jan.	1919	6,000	Rep.
Chief Justice	F. M. Angelotti	12	Jan.	1927	8,000	Rep.
R. R. Commissioners	Max Thielen, President	6	Jan.	1921	8,000	Rep.
	Frank R. Devlin	6	Jan.	1923	8,000	Rep.
	Edwin O. Edgerton	6	Jan.	1921	8,000	Rep.
	Harvey D. Loveland	6	Jan.	1919	8,000	Rep.
	Alex Gordon	6	Jan.	1919	8,000	Rep.

Governor Hiram W. Johnson was elected United States Senator from California and Lieutenant Governor Stephens became governor March 15, 1917. The President pro tem of the senate acts as presiding officer of the senate.

COLORADO—CAPITAL, DENVER.

Governor	Julius C. Guntar	2	Jan.	1919	\$5,000	Dem.
Lieutenant Governor	James A. Fulliam	2	Jan.	1919	1,000	Dem.
Secretary of State	James R. Noland	2	Jan.	1919	4,000	Dem.
Auditor of State	Charles H. Leckenby	2	Jan.	1919	4,000	Dem.
Treasurer of State	Robert H. Higgins	2	Jan.	1919	6,000	Dem.
Supt. of Pub. Instruct'n	Mary C. C. Bradford	2	Jan.	1919	3,000	Dem.
Attorney General	Leslie E. Hubbard	2	Jan.	1919	5,000	Dem.
Chief Justice	S. Harrison White	10			5,000	Dem.
R. R. Commissioners	John T. Barnett	6		1919	4,000	Dem.
	M. H. Aylesworth	6		1921	4,000	Rep.
	A. P. Anderson	6		1923	4,000	Dem.

CONNECTICUT—CAPITAL, HARTFORD.

Governor	Marcus H. Holcomb	2	Jan.	1919	\$5,000	Rep.
Lieutenant Governor	Clifford B. Wilson	2	Jan.	1919	1,500	Rep.
Secretary of State	Frederick L. Perry	2	Jan.	1919	1,500	Rep.
Comptroller	Morris C. Webster	2	Jan.	1919	1,500	Rep.
Treasurer of State	Frederick S. Chamberlain	2	Jan.	1919	1,500	Rep.
Supt. of Pub. Instruct'n	Chas. D. Hine					
Attorney General	George E. Hinman	2	Jan.	1919	5,000	Rep.
Chief Justice	Samuel O. Prentice	8		1921	8,000	

DELAWARE—CAPITAL, DOVER.

Governor	John G. Townsend, Jr.	4	Jan.	1921	\$4,000	Rep.
Lieutenant Governor	Lewis E. Ellason	4	Jan.	1921	* 100	Dem.
Secretary of State	Everett C. Johnson	4	Jan.	1921	4,000	Rep.
Auditor of State	William G. Roe	2	Jan.	1919	2,000	Dem.
Treasurer of State	William J. Swan	2	Jan.	1919	3,000	Rep.
Comm'n of Education	Dr. Chas. A. Wagner	2	May	1917	3,000	Rep.
Attorney General	David J. Reinhardt	4	Jan.	1921	2,500	Rep.
Chief Justice	James Pennewill	12	June	1921	4,800	Rep.

*And fees.

STATE GOVERNMENTS

FLORIDA—CAPITAL, TALLAHASSEE.

Office	Name	Term years	Term ends		Annual salary	Politics
			Month	Year		
Governor	Sidney J. Catts	4	Jan.,	1921	\$6,000	Dem.
Secretary of State	H. Clay Crawford	4	Jan.,	1921	3,600	Dem.
Auditor of State	R. A. Gray	4	Jan.,	1921	3,000	Dem.
Treasurer of State	J. C. Luning	4	Jan.,	1921	3,600	Dem.
Supt. of Pub. Instruct'n	W. N. Sheats	4	Jan.,	1921	5,550	Dem.
Attorney General	T. F. West	4	Jan.,	1921	3,000	Cons.
Chief Justice	Jeff. B. Browne	6	Jan.,	1923	4,500	Dem.
Comm'r of Agriculture	W. A. McRae	4	Jan.,	1921	3,600	Dem.
R. E. Commissioners	N. A. Blitch	4	Jan.,	1919	3,000	Dem.
	Royal C. Dunn	4	Jan.,	1921	3,800	Dem.
	E. Hudson Burr	4	Jan.,	1919	2,600	Dem.

GEORGIA—CAPITAL, ATLANTA.

Governor	Nat E. Harris	3	June,	1917	\$6,200	Dem.
Governor-elect, term begins June, 1917	Hugh M. Dorsey	2	June,	1919		Dem.
Secretary of State	Philip Cook	2	June,	1919	3,200	Dem.
Auditor of State	Wm. A. Wright	2	June,	1919	5,000	Dem.
Treasurer of State	Wm. J. Speer	2	June,	1919	5,000	Dem.
Supt. of Public Inst'n	M. L. Brittain	2	June,	1919	3,000	Dem.
Attorney General	Clifford Walker	2	June,	1919		Dem.
Chief Justice	Wm. H. Fish	6	June,	1923	5,500	Dem.
Comm'r of Agriculture	Jas. D. Price	2	June,	1917	3,000	Dem.
R. R. Commissioners	C. M. Candler, Chm.	6	June,	1923	4,000	Dem.

IDAHO—CAPITAL, BOISE.

Governor	Moses Alexander	2	Jan.,	1919	\$5,000	Dem.
Lieutenant Governor	Ernest L. Parker	2	Jan.,	1919	*	Dem.
Secretary of State	W. T. Daugherty	2	Jan.,	1919	3,000	Dem.
Auditor of State	Clarence Von Deussen	2	Jan.,	1919	3,000	Dem.
Treasurer of State	John W. Eagleson	2	Jan.,	1919	4,000	Rep.
Supt. of Pub. Instruct'n	Ethel E. Redfield	2	Jan.,	1919	2,400	Rep.
Attorney General	T. A. Walters	2	Jan.,	1919	4,000	Dem.
Chief Justice	Alfred Budge	2	Jan.,	1919	5,000	Non-P
Utilities Commissioners	Axel P. Ramstedt, Pres.		Jan.,	1927	3,600	Rep.
	John W. Graham		Jan.,	1919	3,800	Rep.
	A. L. Frechafer		Jan.,	1921	3,600	Dem.

*7.50 per day during Legislature.

ILLINOIS—CAPITAL, SPRINGFIELD.

Governor	Frank O. Lowden	4	Jan.,	1921	\$12,000	Rep.
Lieutenant Governor	Richard J. Oglesby	4	Jan.,	1921	2,500	Rep.
Secretary of State	Louis L. Emmerson	4	Jan.,	1921	7,500	Rep.
Auditor of State	Andrew Russel	4	Jan.,	1921	7,500	Rep.
Treasurer of State	Ian Small	2	Jan.,	1919	10,000	Rep.
Supt. of Pub. Instruct'n	Francis G. Blair	4	Jan.,	1919	7,500	Rep.
Attorney General	Edward J. Brundage	4	Jan.,	1921	10,000	Dem.
Chief Justice	Charles C. Craig	9	June,	1917	10,000	Dem.
Comm'r of Agriculture	B. M. Davidson	*			3,600	Rep.
Pub. Utilities Comm'rs	William L. O'Connell	*			10,000	Dem.
	Richard Yates	*			10,000	Rep.
	Frank H. Funk	*			10,000	Prog.
	Walter A. Shaw	*			10,500	Rep.
	Owen P. Thompson	*			10,000	Rep.

*Appointive.

INDIANA—CAPITAL, INDIANAPOLIS.

Office	Name	Term years	Term Ends		Annual salary	Politics
			Month	Year		
Governor	James P. Goodrich	4	Jan.	1921	\$3,000	Rep.
Lieutenant Governor	Edgar D. Bush	4	Jan.	1921	1,000	Rep.
Secretary of State	Ed. Jackson	2	Dec.	1918	6,500	Rep.
Auditor of State	Otto L. Klaus	2	Dec.	1918	7,500	Rep.
Treasurer of State	Uz. McMurtrie	2	Feb.	1919	7,500	Rep.
Supt. of Pub. Instruct'n	Horace Ellis	3	Feb.	1919	4,250	Rep.
Attorney General	Ele Stansbury	2	Jan.	1919	7,500	Rep.
Chief Justice	Moses Laly	3 mo.	May	1917	8,000	Dem.
Comm'r of Agriculture	L. B. Clore	1	Jan.	1918	-----	Dem.

IOWA—CAPITAL, DES MOINES.

Governor	W. L. Harding	2	Jan.	1919	\$5,000	Rep.
Lieutenant Governor	Ernest R. Moore	2	Jan.	1919	-----	Rep.
Secretary of State	William S. Allen	2	Jan.	1919	3,600	Rep.
Auditor of State	Frank S. Shaw	2	Jan.	1919	3,600	Rep.
Treasurer of State	Edwin H. Hoyt	2	Jan.	1919	3,600	Rep.
Supt. of Pub. Instruct'n	Albert M. Deyoe	4	June	1919	4,000	Rep.
Attorney General	H. M. Havner	2	Jan.	1919	5,000	Rep.
Chief Justice	Frank R. Gaynor	2	Dec.	1917	6,000	Rep.
Sec'y Bd. of Agriculture	Arthur R. Corey	1	Dec.	1917	3,000	Rep.
R. R. Commissioners	John A. Guiber	4	Jan.	1921	3,000	Rep.
	E. D. Chassel	4	Jan.	1919	3,000	Rep.
	Dwight N. Lewis	4	Jan.	1919	3,000	Rep.

*Same as governor when acting governor. Receives \$2,000.00 per session as president of the Senate and 5 cents mileage.

KANSAS—CAPITAL, TOPEKA.

Governor	Arthur Capper	2	Jan.	1919	\$5,000	Rep.
Lieutenant Governor	W. Y. Morgan	2	Jan.	1919	700	Rep.
Secretary of State	J. T. Botkin	2	Jan.	1919	2,500	Rep.
Auditor of State	Fred W. Knapp	2	Jan.	1919	2,500	Rep.
Treasurer of State	W. L. Payne	2	Jan.	1919	3,800	Rep.
Supt. of Pub. Instruct'n	W. D. Ross	2	Jan.	1919	3,000	Rep.
Attorney General	S. M. Brewster	2	Jan.	1919	4,000	Rep.
Chief Justice	William A. Johnston	3	Jan.	1919	4,000	Rep.
Sec'y Board Agriculture	J. C. Mohler*	-----	-----	-----	3,000	Rep.
Pub. Utilities Commis- sion (appointive)	J. L. Bristow	3	Jan.	1918	4,000	Rep.
	C. F. Foley	2	Jan.	1919	4,000	Dem.
	John M. Kinkel	3	Jan.	1920	4,000	Rep.

*Elected by Board.

KENTUCKY—CAPITAL, FRANKFORT.

Governor	A. O. Stanley	4	Dec.	1919	\$6,500	Dem.
Lieutenant Governor	James D. Black	4	Dec.	1919	-----	Dem.
Secretary of State	James P. Lewis	4	Jan.	1920	4,000	Rep.
Auditor of State	Robert L. Green	4	Jan.	1920	3,600	Dem.
Treasurer of State	Sherman Goodpaster	4	Jan.	1920	3,600	Dem.
Supt. of Pub. Instruct'n	V. O. Gilbert	4	Jan.	1920	4,800	Dem.
Attorney General	M. M. Logan	4	Jan.	1920	4,000	Dem.
Chief Justice	W. E. Settle	3	Jan.	1918	5,000	Dem.
Comm'r of Agriculture	Mat S. Cohen	4	Jan.	1920	2,500	Dem.
R. R. Commissioners	Lawrence Finn	4	-----	-----	3,600	-----
	S. T. Doughitt	4	-----	-----	3,000	-----
	Green Garrett	4	-----	-----	3,000	-----

STATE GOVERNMENTS

LOUISIANA—CAPITAL, BATON ROUGE.

Office	Name	Term years	Term Ends		Annual salary	Politics
			Month	Year		
Governor	R. G. Pleasant	4	May,	1920	\$7,500	Dem.
Lieutenant Governor	Fernand Mouton	4	May,	1920	1,500	Dem.
Secretary of State	James J. Bailey	4	May,	1920	5,000	Dem.
Auditor of State	Paul Capdeville	4	May,	1920	5,000	Dem.
Treasurer of State	Henry Hunsicker	4	May,	1920	4,000	Dem.
Supt. of Pub. Instruct'n	Thos. H. Harris	4	May,	1920	5,000	Dem.
Attorney General	A. V. Coco	4	May,	1920	5,000	Dem.
Chief Justice	Frank A. Monroe	12	Dec.,	1920	5,000	Dem.
Comm'r of Agriculture	Harry D. Wilson	4	May,	1920	4,000	Dem.
R. R. Commissioners	B. A. Bridges	6	Dec.,	1918	3,000	Dem.
	Shelby Taylor	6	Dec.,	1920	3,000	Dem.
	John T. Michel	6	Dec.,	1922	3,000	Dem.

MAINE—CAPITAL, AUGUSTA.

Governor	Carl E. Milliken	2	Jan.,	1919	\$5,000	Rep.
Secretary of State	Frank W. Ball	2	Jan.,	1919	3,000	Rep.
Auditor of State	Roy L. Wardwell	2	Jan.,	1919	2,500	Rep.
Treasurer of State	Joseph W. Simpson	2	Jan.,	1919	2,000	Rep.
Supt. of Pub. Schools	Glenn W. Starkey, pro tem				4,000	Dem.
Attorney General	Guy H. Sturgis	2	Jan.,	1919	4,000	Rep.
Chief Justice	Albert R. Savage	4	May,	1918	5,000	Rep.
Comm'r of Agriculture	John A. Roberts	2	Jan.,	1919	2,000	Rep.

MARYLAND—CAPITAL, ANNAPOLIS.

Governor	Emerson C. Harrington	4	Jan.,	1920	\$4,500	Dem.
Secretary of State	Thomas W. Simmons	4	Jan.,	1920	2,000	Dem.
Auditor of State	J. Enos Ray, Jr.	2	May,	1918	2,500	Dem.
Treasurer of State	John M. Dennis	2	Jan.,	1918	2,500	Dem.
Supt. of Pub. Instruct'n	M. Bates Stephens	4	May,	1918	3,000	Dem.
Attorney General	Albert C. Ritchie	4	Dec.,	1919	5,000	Dem.
Chief Justice	A. Hunter Boyd	15	Nov.,	1924	6,800	Dem.

MASSACHUSETTS—CAPITAL, BOSTON.

Governor	Samuel W. McCall	1	Jan.,	1917	\$10,000	Rep.
Lieutenant Governor	Calvin Coolidge	1	Jan.,	1917	2,000	Rep.
Secretary of State	Albert P. Langtry	1	Jan.,	1917	6,000	Rep.
Auditor of State	Alonzo B. Cook	1	Jan.,	1917	5,000	Rep.
Treasurer of State	Charles L. Burrill	1	Jan.,	1917	5,000	Rep.
Comm'r of Education	Payson Smith				6,500	
Attorney General	Henry C. Atwill	1	Jan.,	1917	7,000	Rep.
Chief Justice	Arthur P. Rugg				10,000	
Sec'y St. Bd. of Agr.	Wilfrid Wheeler				3,000	
Public Service Comm'rs.	Frederick J. Macleod, Chm.	5	July,	1918	8,500	
	Everett F. Stone	5	July,	1921	8,000	
	John F. Meaney	5	July,	1919	8,000	
	Joseph B. Eastman	9	July,	1917	8,000	
	Charles A. Russell	5	July,	1920	8,000	

STATE GOVERNMENTS

671

MICHIGAN—CAPITAL, LANSING.

Office	Name	Term years	Term Ends		Annual salary	Politics
			Month	Year		
Governor	Albert E. Slesper	2	Dec.,	1918	\$5,000	Rep.
Lieutenant Governor	Luren D. Dickinson	2	Dec.,	1918	† 800	Rep.
Secretary of State	Coleman G. Vaughan	2	Dec.,	1918	2,500	Rep.
Auditor of State	Oramel B. Fuller	2	Dec.,	1918	2,500	Rep.
Treasurer of State	Samuel Odell	2	Dec.,	1918	2,500	Rep.
Supt. of Pub. Instruct'n	Fred L. Keeler	4	July,	1917	4,000	Rep.
Attorney General	Alexander J. Groesbeck	2	Dec.,	1918	5,000	Rep.
Chief Justice	Franz C. Kuhn	* 8	Dec.,	1917	7,000	Rep.
R. R. Commissioners	Cassius L. Glasgow, Chr.	6	Jan.,	1921	3,000	Rep.
	Charles S. Cunningham	6	Jan.,	1919	3,000	Dem.
	Addison A. Keiser	6	Jan.,	1922	3,000	Rep.

*Seven years associate judge.

†For the session.

MINNESOTA—CAPITAL, ST. PAUL.

Governor	J. A. A. Burnquist	2	Dec.,	1918	\$7,000	Rep.
Lieutenant Governor	Thomas Frankson	2	Dec.,	1918	1,000	Rep.
Secretary of State	Julius A. Schmahl	2	Dec.,	1918	4,500	Rep.
Auditor of State	J. A. O. Preus	4	Dec.,	1918	4,800	Rep.
Treasurer of State	Henry Rjnes	2	Dec.,	1918	4,500	Rep.
Supt. of Pub. Instruct'n	C. G. Schultz	2	Dec.,	1918	4,500	Rep.
Attorney General	Lyndon A. Smith	2	Dec.,	1918	4,800	Rep.
Chief Justice	Calvin L. Brown	6	Dec.,	1919	7,500	Rep.
R. R. Commissioners	Ira B. Mills	6	Dec.,	1923	4,500	Rep.
	Chas. E. Elmquist	6	Dec.,	1919	4,500	Rep.
	O. B. P. Jacobson	6	Dec.,	1921	4,500	Rep.
Com. of Immigration	Fred D. Sberman	2	Dec.,	1918	3,000	Rep.

MISSISSIPPI—CAPITAL, JACKSON.

Governor	Theo. G. Bulbo	4	Jan.,	1920	\$5,000	Dem.
Lieutenant Governor	Lee M. Russell	4	Jan.,	1920		Dem.
Secretary of State	Jos. W. Power	4	Jan.,	1920	2,500	Dem.
Auditor of State	Robert E. Wilson	4	Jan.,	1920	2,500	Dem.
Treasurer of State	Dr. J. P. Taylor	4	Jan.,	1920	3,000	Dem.
Supt. of Pub. Instruct'n	W. F. Bond	4	Jan.,	1920	2,500	Dem.
Attorney General	Ross A. Collins	4	Jan.,	1920	2,500	Dem.
Chief Justice	Sidney Smith	4	Jan.,	1920	5,000	Dem.
Com. of Agriculture	P. W. Garner	4	Jan.,	1920	3,000	Dem.
R. R. Commissioners	W. B. Wilson	4	Jan.,	1920	2,000	Dem.
	Geo. R. Edwards	4	Jan.,	1920	2,000	
	F. M. Shepard	4	Jan.,	1920	2,000	

MISSOURI—CAPITAL, JEFFERSON CITY.

Governor	Frederick D. Gardner	4	Jan.,	1921	\$5,000	Dem.
Lieutenant Governor	Wallace Crossley	4	Jan.,	1921	3,000	Dem.
Secretary of State	John L. Sullivan	4	Jan.,	1921	3,000	Dem.
Auditor of State	George E. Hackman	4	Jan.,	1921	3,000	Rep.
Treasurer of State	George H. Middlekamp	4	Jan.,	1921	3,000	Dem.
Supt. of Pub. Instruct'n	Uel W. Lamkin	4	Jan.,	1919	3,000	Dem.
Attorney General	Frank W. McAllister	4	Jan.,	1921	3,000	Dem.
Chief Justice	W. W. Graves	10	Jan.,	1919	6,000	Dem.

STATE GOVERNMENTS

MONTANA—CAPITAL, HELENA.

Office	Name	Term years	Term Ends		Annual salary	Politics
			Month	Year		
Governor	Samuel V. Stewart	4	Jan.	1920	\$7,500	Dem.
Lieutenant Governor	W. W. McDowell	4	Jan.	1920		Dem.
Secretary of State	Charles T. Stewart	4	Jan.	1920	3,000	Rep.
Auditor of State	William Keating	4	Jan.	1920	3,000	Dem.
Treasurer of State	H. L. Hart	4	Jan.	1920	3,000	Rep.
Supt. of Pub. Instruct'n	May Truemper	4	Jan.	1920	3,000	Rep.
Attorney General	S. C. Ford	4	Jan.	1920	4,500	Rep.
Chief Justice	Theodore Brantley	6	Jan.	1920	6,000	Rep.
R. R. Commissioners	Daniel Boyle	4	Jan.	1920	4,000	Rep.
	J. E. McCormack	4	Jan.	1920	4,000	Dem.
	J. H. Hall	4	Jan.	1920	4,000	Rep.

NEBRASKA—CAPITAL, LINCOLN.

Governor	Keith Neville	2	Jan.	1919	\$2,500	Dem.
Lieutenant Governor	Edgar Howard	2	Jan.	1919	1,200	Dem.
Secretary of State	Charles W. Pool	2	Jan.	1919	2,600	Dem.
Auditor of State	Wm. H. Smith	2	Jan.	1919	2,500	Dem.
Treasurer of State	Geo. E. Hall	2	Jan.	1919	2,500	Dem.
Supt. of Pub. Instruct'n	W. H. Clemons	3	Jan.	1919	2,000	Dem.
Attorney General	Willis E. Reed	3	Jan.	1919	2,000	Dem.
Chief Justice	Andrew M. Morrissy	6	Jan.	1921	4,500	Non-P
R. R. Commissioners	T. L. Hall	6	Jan.	1921	2,000	Rep.
	H. G. Taylor	6	Jan.	1919	2,000	Rep.
	V. E. Wilson	6	Jan.	1923	3,000	Dem.

NEVADA—CAPITAL, CARSON CITY.

Governor	Emmet D. Boyle	4	Dec.	1918	\$7,000	Dem.
Lieutenant Governor	Maurice J. Sullivan	4	Dec.	1918	4,800	Dem.
Secretary of State	George Brodigan	4	Dec.	1918	3,600	Dem.
Treasurer of State	Ed. Malley	4	Dec.	1918	3,600	Dem.
Supt. of Pub. Instruct'n	John Edwards Bray	4	Dec.	1918	3,600	Dem.
Attorney General	George B. Thatcher	4	Dec.	1918	5,000	Dem.
Chief Justice	P. A. McQuarran	6	Dec.	1918	6,000	Dem.
R. R. Commissioners	W. H. Simmons					
	H. F. Bartine					
	J. F. Shaughnessy					

NEW HAMPSHIRE—CAPITAL, CONCORD.

Governor	Henry W. Keyes	2	Jan.	1919	\$3,000	Rep.
Secretary of State	Edwin C. Bean	2	Jan.	1919	4,000	Rep.
Treasurer of State	John W. Plummer	2	Jan.	1919	2,500	Rep.
Supt. of Pub. Instruct'n	Henry C. Morrison	*	Jan.	1919	4,000	Rep.
Attorney General	Charles W. Howard	3	Jan.	1919	1,500	Rep.
Chief Justice	Frank N. Parsons	†	Jan.	1919	4,500	Rep.
Com. of Agriculture	Andrew Felker	3	Sept.	1919	2,500	Dem.
Pub. Service Commission	Edward C. Niles					
	T. W. D. Worthen					
	W. T. Gunnison					

*Unlimited. †Age limit.

STATE GOVERNMENTS

673

NEW JERSEY--CAPITAL, TRENTON.

Office	Name	Term years	Term Ends		Annual salary	Politics
			Month	Year		
Governor	Walter E. Edge	3	Jan.	1920	\$10,000	Rep.
Secretary of State	Thomas F. Martin	3	Apr.	1920	6,000	Dem.
Treasurer of State	William T. Read	3	Apr.	1919	6,000	Rep.
Supt. of Pub. Instruct'n	Calvin N. Kendall	3	July	1921	10,000	Dem.
Attorney General	John W. Wescott	3	Jan.	1919	7,000	Dem.
Chief Justice	William B. Gummer	7	Nov.	1922	13,000	Rep.
Public Utility Com.	John J. Tracy	3	May	1917	7,500	Dem.
	Ralph W. E. Donges	6	May	1919	7,500	Dem.
	John W. Slocum	6	May	1921	7,500	Dem.

NEW MEXICO--CAPITAL, SANTA FE.

Governor	W. E. Lindsay	2	Jan.	1919	\$5,000	Rep.
Secretary of State	Antonio Lucero	2	Jan.	1919	3,000	Dem.
Auditor of State	W. G. Sargent	2	Jan.	1919	3,000	Rep.
Treasurer of State	H. L. Hall	2	Jan.	1919	3,000	Dem.
Supt. of Pub. Instruct'n	J. H. Wagner	2	Jan.	1919	3,000	Rep.
Attorney General	H. L. Patton	2	Jan.	1919	3,000	Dem.
Chief Justice	R. H. Hanna	2	Jan.	1919	6,000	Dem.
S. R. Commissioners	Hugh H. Williams, Ch.	1	Jan.	1921	3,000	Rep.
	M. C. Groves	1	Jan.	1919	3,000	Rep.
	Bonifacio Montoga	1	Jan.	1922	3,000	Prog.D

E. C. DeBaca, (Democrat) was elected Governor at the last general election, 1916, but died Feb. 18, 1917, shortly after he took the oath of office and W. E. Lindsay, then Lieutenant Governor, succeeded him.

NEW YORK--CAPITAL, ALBANY.

Governor	Charles S. Whitman	2	Dec.	1918	\$10,000	Rep.
Lieutenant Governor	Edward Schoeneck	2	Dec.	1918	5,000	Rep.
Secretary of State	Francis M. Hugo	2	Dec.	1918	6,000	Rep.
Comptroller	Eugene M. Travis	2	Dec.	1918	8,000	Rep.
Treasurer of State	James L. Wells	2	Dec.	1918	6,000	Rep.
Com'r of Education	John H. Finley	†	†		10,000	§
Attorney General	Egburt E. Woodbury	2	Dec.	1918	10,000	Rep.
Chief Justice	*Frank H. Hiscock	14	Dec. 31	'26	14,200	Rep.
Com'r of Agriculture	Charles S. Wilson	3	Mar. 31	'18	3,000	
Public Service Com'rs-- First District	William Hayward	15	Feb. 1,	'20	15,000	
	Oscar S. Straus	12	Feb. 1,	'18	15,000	
	Henry W. Hodge	13	Feb. 1,	'19	15,000	
	Travis H. Whitney	15	Feb. 1,	'21	15,000	
	Charles S. Hervey	11	Feb. 1,	'17	15,000	
Public Service Com'rs-- Second District	Deyos P. Hodson	14	Feb. 1,	'17	15,000	
	Seymour Van Santvoord	14	Feb. 1,	'18	15,000	
	William Temple Emmet	15	Feb. 1,	'19	15,000	
	James O. Carr	15	Feb. 1,	'20	25,000	
	Frank Irvine	15	Feb. 1,	'21	15,000	

*Account of age limit Judge Hiscock will serve only ten years. The regular term is 14 years.

†Pleasure of Regents.

‡No. of years appointed for.

§Appointive office. No information as to politics.

||No record of political affiliation.

STATE GOVERNMENTS

NORTH CAROLINA—CAPITAL, RALEIGH.

Office	Name	Term years	Term Ends		Annual salary	Politics
			Month	Year		
Governor	T. W. Bickett	4	Jan.	1921	\$6,500	Dem.
Lieutenant Governor	O. Max Gardner	4	Jan.	1921	•	Dem.
Secretary of State	J. Bryan Grimes	4	Jan.	1921	2,500	Dem.
Auditor of State	W. P. Wood	4	Jan.	1921	3,000	Dem.
Treasurer of State	B. R. Lacy	4	Jan.	1921	3,500	Dem.
Sup't of Pub. Instruct'n	J. Y. Joyner	4	Jan.	1921	3,000	Dem.
Attorney General	J. M. Manning	4	Jan.	1921	3,000	Dem.
Chief Justice	Walter Clark	4	Jan.	1919	4,500	Dem.
Com'r of Agriculture	Wm. A. Graham	4	Jan.	1919	3,250	Dem.
R. R. Commissioners	E. L. Travis	4	Jan.	1921	3,500	Dem.
	Geo. P. Pell	4	Jan.	1919	3,500	Dem.
	W. T. Lee	4	Jan.	1923	3,500	Dem.
Insurance Commissioner	J. R. Young	4	Jan.	1921	3,500	Dem.
Com'r of Lab. and P'tg	M. L. Shipman	4	Jan.	1921	3,000	Dem.

*\$6.00 per day as presiding officer in senate.

NORTH DAKOTA—CAPITAL, BISMARCK.

Governor	Lynn J. Frazier	2	Dec.	1918	\$5,000	Rep.
Lieutenant Governor	A. T. Kraabel	2	Dec.	1918	1,200	Rep.
Secretary of State	Thomas Hall	2	Dec.	1918	2,000	Rep.
Auditor of State	Carl R. Kositzky	2	Dec.	1918	3,000	Rep.
Treasurer of State	John Steen	2	Dec.	1918	3,000	Rep.
Sup't of Pub. Instruct'n	N. C. Macdonald	2	Dec.	1918	3,000	Rep.
Attorney General	William Langer	2	Dec.	1918	3,500	Rep.
Chief Justice	Andrew A. Bruce	6	Dec.	1918	4,000	Rep.
Com'r of Agriculture	John N. Hagan	2	Dec.	1918	3,000	Rep.
R. R. Commissioners	S. J. Aandahl	2	Dec.	1918	2,000	Rep.
	Charles W. Vleck	2	Dec.	1918	2,000	Rep.
	M. P. Johnson	2	Dec.	1918	2,000	Rep.

OHIO—CAPITAL, COLUMBUS.

Governor	James M. Cox	2	Jan.	1919	\$10,000	-----
Lieutenant Governor	Earl D. Bloom	2	Jan.	1919	1,500	-----
Secretary of State	William D. Fulton	2	Jan.	1919	6,500	-----
Auditor of State	A. V. Donahey	4	Jan.	1921	6,500	-----
Treasurer of State	Chester E. Bryan	2	Jan.	1919	5,500	-----
Sup't of Pub. Instruct'n	Frank B. Pearson	2	July	1919	4,000	-----
Attorney General	Joseph McGhee	2	Jan.	1919	6,500	-----
Chief Justice	Hugh L. Nichols	6	Dec.	1920	7,000	-----
Sec'y Com'r of Agr.	Geo. A. Stauffer	-----	-----	-----	4,000	-----
Pub. Utilities Com'rs.	Becher W. Waltermire	6	Feb.	1921	4,000	-----
	L. K. Langdon	6	Feb.	1921	4,000	-----
	L. M. Day	6	Feb.	1921	4,000	-----

OKLAHOMA—CAPITAL, OKLAHOMA CITY.

Governor	R. L. Williams	4	Jan.	1919	\$ 4,500	Dem.
Lieutenant Governor	M. E. Trapp	4	Jan.	1919	1,000	Dem.
Secretary of State	J. L. Lyon	4	Jan.	1919	2,500	Dem.
Auditor of State	E. B. Howard	4	Jan.	1919	2,500	Dem.
Treasurer of State	Wm. L. Alexander	4	Jan.	1919	3,000	Dem.
Supt. of Pub. Instruct'n	R. H. Wilson	4	Jan.	1919	2,500	Dem.
Attorney General	S. P. Freeling	4	Jan.	1919	4,000	Dem.
Chief Justice	J. F. Sharp	6	Jan.	1921	4,000	Dem.
Com'r of Agriculture	Frank M. Gault	4	Jan.	1919	2,500	Dem.
R. R. Commissioners	Jack Love	6	Jan.	1919	4,000	Dem.
	W. D. Humphrey	6	Jan.	1923	4,000	Dem.
	Campbell Russell	6	Jan.	1923	4,000	Dem.

OREGON—CAPITAL, SALEM.

Office	Name	Term years	Term Ends		Annual salary	Politics
			Month	Year		
Governor	James Withycombe	4	Jan.	1919	\$ 5,000	Rep.
Secretary of State	Ben. W. Cleett	4	Jan.	1921	4,500	Rep.
Auditor of State	Thos. B. Kay	4	Jan.	1919	4,500	Rep.
Treasurer of State	J. A. Churchill	4	Jan.	1919	3,000	Rep.
Supt. of Pub. Instruct'n	Geo. M. Brown	4	Jan.	1919	3,600	Rep.
Attorney General	Thomas A. McBride	6	Jan.	1921	4,500	Rep.
Chief Justice	Frank J. Miller	4	Jan.	1919	4,000	Rep.
Pub. Service Commis'r's	H. H. Corey	4	Jan.	1921	4,000	Rep.
	P. G. Buchtel	4	Jan.	1921	4,000	Rep.

PENNSYLVANIA—CAPITAL, HARRISBURG.

Governor	Martin G. Brumbaugh	4	Jan.	1919	\$10,000	Rep.
Lieutenant Governor	Frank B. McClain	4	Jan.	1919	8,000	Rep.
Secretary of State	Cyrus E. Wood	†			8,000	Rep.
Auditor of State	A. W. Powell	4	May	1917	8,000	W & P
Treasurer of State	Robert K. Young	4	May	1917	8,000	W & P
Supt. of Pub. Instruct'n	Nathan C. Schaeffer	4	Apr.	1917	5,000	Rep.
Attorney General	Francis Shunk Brown	†			12,000	Rep.
Chief Justice	J. Hay Brown	21	Jan.	1921	19,500	Rep.
Com'r of Agriculture	Charles E. Patton	†			5,000	Rep.
Public Service Com'r's*	Wm. D. B. Ainey, Chr.		July	1917	10,500	Rep.
	Milton J. Brecht	7	July	1920	10,000	Rep.
	Wm. A. Magee		July	1921	10,000	Rep.
	John S. Rilling		July	1922	10,000	Rep.
	Michael J. Ryan	†			10,000	Rep.
	James Alcorn	†			10,000	Rep.

*The term of Public Service Commissioners is ten years.

†Until superseded.

‡End of present session of senate.

RHODE ISLAND CAPITAL, PROVIDENCE.

Governor	R. Livingston Beekman	2	Jan.	1919	\$ 3,000	Rep.
Lieutenant Governor	Emery J. San Souci	2	Jan.	1919	1,500	Rep.
Secretary of State	J. Fred Parker	2	Jan.	1919	4,500	Rep.
Auditor of State	Phillip H. Wilbour	3	Jan.	1918	2,500	Rep.
Treasurer of State	Walter A. Read	2	Jan.	1919	5,000	Rep.
Com. of Pub. Schools	Walter E. Ranger					
Attorney General	Herbert A. Rice	2	Jan.	1919	4,500	Rep.
Chief Justice	Clarke H. Johnson	Life			6,500	Rep.
R. E. Commissioners	*Public Utilities Com.					

*Public Utilities Commission consists of three members appointed by Governor with advice and consent of the Senate for terms of six years, the term of one expiring every two years. Salary of Chairman \$4,000, and of other two members \$3,500.

SOUTH CAROLINA—CAPITAL, COLUMBIA.

Governor	Richard I. Manning	2	Jan.	1919	\$ 3,000	Dem.
Lieutenant Governor	A. J. Bethea	2	Jan.	1919	200	Dem.
Secretary of State	W. Banks Dove	2	Jan.	1919	1,900	Dem.
Comptroller General	Carlton W. Sawyer	2	Jan.	1919	1,900	Dem.
Treasurer of State	S. T. Carter	2	Jan.	1919	1,900	Dem.
Supt. of Education	Jno. E. Swearingen	2	Jan.	1919	2,900	Dem.
Attorney General	Thos. H. Peoples	2	Jan.	1919	1,900	Dem.
Chief Justice	Eugene B. Gary	6			3,000	Dem.
Com'r of Agriculture	Col. E. J. Watson	2	Jan.	1919	3,500	Dem.
R. E. Commissioners	J. Frank Schaley	6			1,900	Dem.
	Jas. Cansler	6			1,900	Dem.
	John G. Richards	6			1,900	Dem.

STATE GOVERNMENTS

SOUTH DAKOTA—CAPITAL, PIERRE.

Office	Name	Term years	Term Ends		Annual salary	Politics
			Month	Year		
Governor	Peter Norbeck	2	July,	1909	\$3,000	Rep.
Lieutenant Governor	W. H. McMaster	2	Jan.,	1919	-----	Rep.
Secretary of State	Frank M. Rood	2	Jan.,	1919	1,800	Rep.
Auditor of State	J. E. Handlin	2	Jan.,	1919	1,800	Rep.
Treasurer of State	G. H. Helgeson	2	Jan.,	1919	1,800	Rep.
Supt. of Pub. Instruct'n	C. H. Lugg	2	Jan.,	1919	1,800	Rep.
Attorney General	C. C. Caldwell	2	Jan.,	1919	1,000	Rep.
Presiding Justice for one year at a time	J. H. Gates (present)	-----	-----	1919	-----	-----
Com'r of Immigration	Chas. McCaffree (appointed)	-----	-----	-----	-----	-----
R. R. Commissioners	P. W. Dougherty	6	Jan.,	1921	-----	Rep.
	John J. Murphy	6	Jan.,	1919	-----	Rep.
	Frank E. Wells	6	Jan.,	1923	-----	Rep.

TENNESSEE—CAPITAL, NASHVILLE.

Governor	Tom C. Rye	2	Jan.,	1919	\$ 4,000	Dem.
Secretary of State	I. B. Stevens	4	Mar.,	1921	3,500	Dem.
Auditor of State	Hayes Flowers	2	Mar.,	1919	2,000	Dem.
Treasurer of State	Porter Dunlap	2	Mar.,	1919	3,500	Dem.
Supt. of Pub. Instruct'n	S. W. Sherrill	2	July,	1919	3,000	Dem.
Attorney General	Frank M. Thompson	5	July,	1919	5,000	Dem.
Chief Justice	M. M. Nell	8	Sept.,	1918	5,000	Dem.
Com'r of Agricultural	Knox Bryson	2	July,	1917	3,000	Dem.
R. R. Commissioner	B. A. Enloe	6	Jan.,	1922	3,000	Dem.
	H. H. Hannah	6	Jan.,	1918	3,000	Dem.
	Geo. Welch	6	Jan.,	1920	3,000	Dem.

TEXAS—CAPITAL, AUSTIN.

Governor	Jas. E. Ferguson	2	Jan.,	1919	\$ 4,000	Dem.
Lieutenant Governor	W. P. Hobby	2	Jan.,	1919	\$5 day	Dem.
Secretary of State	C. J. Bartlett	2	Jan.,	1919	2,000	Dem.
Comptroller	H. B. Terrill	2	Jan.,	1919	2,500	Dem.
Treasurer of State	J. M. Edwards	2	Jan.,	1919	2,500	Dem.
Supt. of Pub. Instruct'n	W. P. Doughty	2	Jan.,	1919	2,500	Dem.
Attorney General	B. F. Looney	2	Jan.,	1919	4,000	Dem.
Chief Justice	Nelson Phillips	2	Jan.,	1919	6,000	Dem.
Com'r of Agriculture	Fred W. Davis	2	Jan.,	1919	2,500	Dem.
R. R. Commissioners	Allison Mayfield	2	Jan.,	1923	4,000	Dem.
	Earl B. Mayfield	2	Jan.,	1921	4,000	Dem.
	Chas. H. Hurdleston	3	Jan.,	1919	4,000	Dem.

UTAH—CAPITAL, SALT LAKE CITY.

Governor	Simon Bamberger	4	Jan.,	1921	\$ 6,000	Dem.
Secretary of State	Harden Bennion	4	Jan.,	1921	4,000	Dem.
Auditor of State	Joseph Ririe	4	Jan.,	1921	3,000	D. F.
Treasurer of State	E. O. Larson	4	Jan.,	1921	2,500	Dem.
Supt. of Pub. Instruct'n	D. G. Gowans	4	Jan.,	1921	2,000	N. P.
Attorney General	Dan B. Shields	4	Jan.,	1921	4,000	Dem.
Chief Justice	J. E. Frick	6	Jan.,	1921	5,000	-----

VERMONT—CAPITAL, MONTPELIER.

Office	Name	Term years	Term Ends		Annual salary	Politics
			Month	Year		
Governor	Horace F. Graham	2	Jan.	1919	\$ 2,500	Rep.
Lieutenant Governor	Roger W. Hulburd	2	Jan.	1919	1,700	Rep.
Secretary of State	Guy W. Bailey	2	Jan.	1919	2,500	Rep.
Auditor of State	Benjamin Gates	2	Jan.	1919	2,500	Rep.
Treasurer of State	Walter F. Scott	2	Jan.	1919	1,700	Rep.
Attorney General	Herbert G. Barber	2	Jan.	1919	2,500	Rep.
Chief Justice	John H. Watson	2	Jan.	1919	4,000	Rep.
Com'r of Agriculture	E. S. Brigham	2	Jan.	1919	1,800	Rep.
Com'r of Education	Milo B. Hillegas	2	Jan.	1919	5,000	Rep.
Insurance Commissioners	Guy W. Bailey (Ex-officio)	2	Jan.	1919	1,000	Rep.
	Walter F. Scott (Ex-officio)	2	Jan.	1919	1,000	Rep.
Public Service Comis'n.	Robert C. Bacon	2	Jan.	1919	2,200	Rep.
	Wm. R. Warner	6	Jan.	1917	1,700	Rep.
	Walter A. Dutton	6	Jan.	1921	1,700	Rep.

*Appointed by the Board of Education for an indefinite term.
 \$38.00 per day during session of legislature.

VIRGINIA—CAPITAL, RICHMOND.

Governor	H. C. Stuart	4	Feb.	1918	\$ 5,000	Dem.
Lieutenant Governor	J. T. Edlyson	4	Feb.	1918	720	Dem.
Secretary of State	B. O. James	4	Feb.	1918	2,800	Dem.
Auditor of State	O. Lee Moore	4	Mar.	1920	4,500	Dem.
Treasurer of State	A. W. Harman	4	Feb.	1918	2,000	Dem.
Supt. of Pub. Instruct'n	R. O. Stearnes	4	Feb.	1918	3,500	Dem.
Attorney General	J. G. Pollard	4	Feb.	1918	4,000	Dem.
Chief Justice	S. G. Whittle	12	Feb.	1925	4,700	Dem.
Com'r of Agriculture	G. W. Kolner	4	Feb.	1918	3,500	Dem.
Chair'n State Corp. Com.	C. B. Garnett	6	Feb.	1922	4,500	Dem.

WASHINGTON—CAPITAL, OLYMPIA.

Governor	Ernest Lister	4	Jan.	1921	\$ 6,000	Dem.
Lieutenant Governor	Louis F. Hart	4	Jan.	1921	1,200	Rep.
Secretary of State	I. M. Howell	4	Jan.	1921	3,000	Rep.
Auditor of State	O. W. Clausen	4	Jan.	1921	3,000	Rep.
Treasurer of State	W. W. Sherman	4	Jan.	1921	3,000	Rep.
Supt. of Pub. Instruct'n	Mrs. Josephine C. Preston	4	Jan.	1921	2,000	Rep.
Attorney General	W. V. Tanner	4	Jan.	1921	3,000	Rep.
Chief Justice	O. G. Ellis	4	Jan.	1921	6,000	N.-P.
Com'r of Agriculture	Dr. H. T. Graves, acting	4	April,	1917	4,000	Rep.
Pub. Ser. Com., (Ap've)	A. A. Lewis	6	April,	1917	5,000	
	Frank E. Spinning	6	April,	1917	5,000	
	E. F. Blaine	6	April,	1917	5,000	

WEST VIRGINIA—CAPITAL, CHARLESTON.

Governor	John J. Cornwell	4	Mch.,	1921	\$5,000	Dem.
Secretary of State	Houston G. Young	4	Mch.,	1921	4,000	Rep.
Auditor of State	John S. Darst	4	Mch.,	1921	4,000	Rep.
Treasurer of State	Wm. S. Johnson	4	Mch.,	1921	8,500	Rep.
Supt. of Pub. Instruct'n	Morris P. Shawkey	4	Mch.,	1921	4,000	Rep.
Attorney General	E. T. England	4	Mch.,	1921	4,000	Rep.
Com'r of Agriculture	James H. Stewart	4	Mch.,	1921	4,000	Rep.

STATE GOVERNMENTS

WISCONSIN—CAPITAL, MADISON.

Office	Name	Term years	Term Ends		Annual salary	Politics
			Month	Year		
Governor	Emanuel L. Philipp	2	Jan.,	1919	\$5,000	Rep.
Lieutenant Governor	Edward F. Dithmar	2	Jan.,	1919	1,000	Rep.
Secretary of State						
Auditor of State	Merlin Hull	2	Jan.,	1919	5,000	Rep.
Treasurer of State	Henry Johnson	2	Jan.,	1919	5,000	Rep.
Supt. of Pub. Instruct'n	C. F. Cary	4	July,	1917	5,000	Non-P
Attorney General	Walter C. Owen	2	Jan.,	1919	5,000	Rep.
Chief Justice	John B. Winslow	10	Jan.,	1926	7,500	Non-P
Com'r of Agriculture	Christian P. Norgord	4	Feb.,	1919	5,000	
E. R. Commissioners	Walter Alexander	6	Feb.,	1921	5,000	
	Carl D. Jackson	6	Feb.,	1919	5,000	
	Henry R. Trumbower	6	Feb.,	1917	5,000	

WYOMING—CAPITAL, CHEYENNE.

Governor	*John B. Kendrick	4	Jan.,	1919	\$4,000	Dem.
Secretary of State	Frank L. Houx	4	Jan.,	1919	3,000	Dem.
Auditor of State	Robert B. Forsyth	4	Jan.,	1919	3,000	Rep.
Treasurer of State	Herman B. Gates	4	Jan.,	1919	3,000	Rep.
Supt. of Pub. Instruct'n	(Miss) Edith K. O. Clark	4	Jan.,	1919	3,000	Rep.
Attorney General	Douglas A. Preston	4	Apr.,	1919	3,000	Dem.
Chief Justice	Charles N. Potter	8	Jan.,	1919	5,000	Rep.
Public Service Commis'n	Governor, State Auditor and State Treasurer					

*Governor Kendrick was elected U. S. Senator and the Secretary of State is acting Governor for remainder of term.

GOVERNMENTS, TERRITORIES, AND INSULAR POSSESSIONS.

ALASKA—CAPITAL, JUNEAU.

Office	Name	Term years	Term Ends		Annual salary	Politics
			Month	Year		
Governor	J. F. A. Strong	4	Oct.,	1917	\$7,000	Dem.
Secretary of State	C. E. Davidson	4	July,	1917	4,000	Dem.
Treasurer of State	Walsten G. Smith	4	Jan.,	1919	4,000	Dem.
Attorney General	Geo. B. Grigsby	4	Nov.,	1920	5,000	Dem.

HAWAII—CAPITAL, HONOLULU.

Governor	Lucius E. Pinkham	4	Dec.,	1917	\$7,000	Dem.
Secretary of Territory	Curtis P. Iaukea	4	Mar.,	1921	4,000	Dem.
Auditor of Territory	J. H. Fisher	4	May,	1920	3,600	Rep.
Treasurer of Territory	D. J. McCarthy	4	Oct.,	1918	3,600	Dem.
Supt. of Pub. Instruct'n	Henry W. Kinney	4	Apr.,	1918	3,600	Dem.
Attorney General	Ingram M. Stainback	4	Apr.,	1916	4,200	Dem.
Chief Justice	A. G. M. Robertson	4	Aug.,	1919	6,000	Rep.
Pres. Bd. Agr. & For.	A. H. Rice	4			3,000	
Public Utilities Com'n	C. R. Forbes	3			1,200	
	J. N. S. Williams	3	June,	1918	1,200	Rep.
	A. J. Gignoux	3	June,	1917	1,200	Dem.

GUAM—CAPITAL, AGANA.

Governor	Capt. R. C. Smith					
Lieutenant Governor	Lieut. Owen Bartlett					
Supt. Public Instruction	W. G. Johnson					
Auditor of State	Juan Tarres					
Treasurer of State	V. Camacho					
Chief Justice						

PANAMA CANAL—CAPITAL, BALBOA HEIGHTS.

Governor	Lieut. Col. Chester Harding, U. S. A.		Jan.,	1921	\$10,000	
Engineer of Maintenance	Lieut. Col. Jay J. Morrow, U. S. A.				7,500	
Executive Secretary	O. A. McIvalne				8,000	
Auditor	H. A. A. Smith				7,000	
Collector	T. L. Clear				5,000	
Supt. Div. of Schools	A. R. Lang				3,600	
District Attorney	Charles R. Williams	4	June,	1919	5,000	
District Judge	William H. Jackson	4	May,	1918	6,000	
Joint Commission	Ricardo J. Alfaro					
	Clement L. Bouve					
	Federico Boyd					
	Nicholas Cornet					

Appointments to offices are non-political and time of service, except as noted, is not limited.

PHILIPPINE ISLANDS—CAPITAL, MANILA.

Office	Name	Term years	Term Ends		Annual salary	Politics
			Month	Year		
Governor General	Francis Burton Harrison	*			\$18,000	
Vice Governor and Sec'y Public Instruction	Vacant	*			10,000	
Auditor	Clifford H. French	*			6,000	
Deputy Auditor	Irving B. Dexter	*			3,000	
Treasurer	Dr. Albert P. Fitzsimmons				4,000	
Attorney General	Ramon Avenena				5,500	
Chief Justice of the Supreme Court	Cayetano S. Arellano	†			8,000	
Associate Justices, S. C.	Florentino Torres	†			7,500	
	E. Findley Johnson	†			7,500	
Sec'y of Finance	Adam C. Carson	†			7,500	
	Sherman Moreland	†			7,500	
Sec'y of Justice	Grant T. Trent	†			7,500	
	Manuel Araullo	†			7,500	
Sec'y of Agriculture	Alberto Barretto	†			6,000	
	Victorino Mapa	†			6,000	
Sec'y of Interior	Galeano Apacible	†			6,000	
	Rafael Palma	†			6,000	
Sec'y of Commerce and Communications	Dionisio Jakosalem	†			6,000	
	Com'r of Agriculture	Lieut. E. B. Woodworth				
Chief of Industries						

*During pleasure of President.

†During good behavior.

‡Elective by Senate.

§Elective by House.

Above appointments, except Attorney-General and Treasurer, made by the President.

PORTO RICO—CAPITAL, SAN JUAN.

Governor	Arthur Yager	4	Nov., 1917	\$8,000	
Ident. Governor (Sec'y of P. R. acts in absence of the Governor)					
Sec'y of Porto Rico	Martin Travieso, Jr.	4	Sept., 1918	4,000	
Auditor of Porto Rico	J. W. Bonner	4	Dec., 1918	4,000	
Treasurer of Porto Rico	Charles F. Hill (acting)			5,000	
Com'r of Education	Paul G. Miller	4	Jan., 1920	4,000	
Attorney General	Howard L. Kern	4	Dec., 1918	4,000	
Chief Justice	Jose G. Hernandez	Life		5,000	
Com'r of the Interior	Manuel V. Domenech	4	Sept., 1918	4,000	
Director of Labor, Charities and Correction	Manuel Camunas	4	Jan., 1920	4,000	

AMERICAN SAMOA—CAPITAL, PAGO PAGO.

Governor	*Commander J. M. Poyer				
Auditor of State	A. H. Mayo				
Treasurer of State	L. W. Jennings, Jr.				
Supt. of Pub. Instruct'n	L. W. Jennings, Jr.				
Chief Justice	†A. Stromach				

Appointments are non-political and time of service not limited.

*Salary as naval officer.

†Salary \$3,500.00 annually.

CENSUS STATISTICS.

POPULATION OF THE UNITED STATES AND TERRITORIES FROM 1880 TO 1910.

	1800	1810	1820	1830	1840	1850	1860	1870	1880	1890	1900	1910
Alabama				309,827	560,769	771,623	964,201	996,992	1,262,508	1,613,917	1,828,897	2,138,093
Alaska										32,692	67,892	64,839
Arizona								9,688	40,440	59,630	122,061	304,384
Arkansas				30,388	97,574	209,897	438,460	494,477	626,926	1,128,179	1,811,584	1,674,449
California		14,878				92,397	379,994	89,864	864,694	1,908,130	4,486,082	2,877,519
Colorado							34,277	191,897	622,700	118,188	539,749	799,024
Connecticut	251,032	361,942	476,248	577,675	809,978	970,792	1,080,147	827,654	622,700	746,278	906,436	1,114,789
Delaware	64,278	72,674	76,746	76,746	78,056	81,682	112,216	136,608	136,608	166,498	174,786	272,822
Dist. Columbia	14,068	24,023	33,039	39,684	43,712	51,687	55,060	131,700	177,624	230,392	378,718	581,099
Florida							140,424	187,748	360,493	381,422	598,543	752,619
Georgia							1,037,288	1,184,109	1,542,180	1,687,333	2,216,381	2,609,121
Hawaii	162,988	252,433	340,969	516,238	691,852	906,185						191,009
Idaho								14,959	32,610	84,386	161,772	328,594
Illinois	12,282	55,211	157,445	343,071	686,868	859,470	1,171,951	2,659,891	2,077,871	3,896,251	4,881,560	5,638,491
Indiana	6,641	24,870	147,178	343,071	686,868	988,418	1,350,428	1,680,687	1,978,391	2,162,424	2,516,462	2,700,876
Indian Territory										180,182	392,060	
Iowa					48,112	162,214	674,913	1,194,670	1,621,615	1,911,896	2,224,771	
Kansas	230,856	406,511	564,317	667,917	779,828	882,405	1,073,206	894,899	986,068	1,127,096	1,470,498	1,690,949
Kentucky												2,289,906
Louisiana												2,147,174
Maine												1,381,625
Maryland												694,466
Massachusetts												742,871
Michigan												1,295,849
Minnesota												2,865,316
Mississippi												2,810,172
Missouri												2,975,703
Montana												1,797,114
Nebraska												3,106,865
Nevada												213,829
New Hampshire												1,192,214
New Jersey												42,355
New Mexico												31,875
New York	589,031	939,049	1,372,813	1,919,005	2,438,921	3,097,394	3,880,785	4,828,769	5,682,871	5,997,853	7,298,894	9,113,614

POPULATION OF THE UNITED STATES AND TERRITORIES FROM 1880 TO 1910—Continued.

	1900	1810	1820	1830	1840	1850	1860	1870	1880	1890	1900	1910
North Carolina	478,103	555,500	638,829	737,987	758,419	669,689	622,622	1,071,361	1,809,760	1,617,947	1,808,810	2,203,387
North Dakota	45,365	230,760	381,434	397,903	1,519,467	1,060,829	4,587	2,405	36,969	192,719	319,146	577,066
Ohio	45,365	230,760	381,434	397,903	1,519,467	1,060,829	2,339,511	2,606,200	3,196,062	2,672,316	4,137,345	4,767,121
Oklahoma								61,884			396,381	1,687,156
Oregon						13,294	62,465	90,223	171,768	313,767	418,588	672,765
Pennsylvania	602,365	810,091	1,049,458	1,348,233	1,724,083	2,311,766	2,506,215	3,021,951	4,302,891	5,288,014	6,302,116	7,065,111
Rhode Island	69,122	76,681	83,059	97,199	108,830	147,546	174,659	217,353	276,591	345,506	428,566	542,670
South Carolina	346,591	415,115	503,741	681,185	594,369	668,507	703,708	706,606	996,577	1,151,149	1,340,316	1,515,400
South Dakota								11,716	58,368	323,808	401,570	583,838
Tennessee	106,602	261,727	422,828	661,904	829,210	1,002,717	1,109,801	1,253,680	1,542,350	1,767,518	2,020,616	2,164,769
Texas						212,592	604,213	618,579	1,361,749	2,236,523	3,046,710	3,866,542
Utah						11,350	40,278	86,798	143,983	307,905	376,749	373,361
Vermont	154,465	217,595	236,981	280,812	291,948	314,120	316,088	330,551	332,223	332,423	343,641	356,956
Virginia	680,200	974,000	1,065,369	1,211,495	1,239,797	1,421,561	1,596,318	1,225,163	1,612,546	1,665,060	1,861,164	2,061,612
Washington							11,564	25,965	75,118	249,890	518,103	1,141,990
West Virginia								442,014	618,457	792,794	838,900	1,221,119
Wisconsin						246,397	775,861	1,064,670	1,315,497	1,665,680	2,069,042	2,333,869
Wyoming								9,113	20,789	60,769	92,531	145,986
United States	5,368,463	7,239,881	9,638,413	12,866,020	17,069,453	22,191,876	31,448,321	38,586,371	50,165,763	62,622,250	876,303,337	1192,228,531

*Dakota territory.

†Including 5,818 persons on public ships in the service of the United States, not credited to any state or territory.

‡Including 6,100 persons on public ships in the service of the United States, not credited to any state or territory.

§Not including population of Alaska, Indian Territory and Hawaii (\$9,980), and 145,283 Indians and other persons on Indian reservations, etc. Including these the population in 1860 was 63,069,756.

¶Including 9,219 persons in the service of the United States stationed abroad.

‡Does not include Porto Rico, which had 1,118,012; persons in military and naval service stationed abroad, 55,608; Philippine Islands, estimated at 8,000,000; Island of Guam, estimated at 8,661, and Tutuila, estimated at 4,400. Grand total population of United States and possessions, 101,415,412.

CLASSIFICATION OF CITIES.

LIST OF CITIES OF THE FIRST CLASS.

(Having a population of 15,000 or over.)

Burlington	Des Moines	Mason City
Cedar Rapids	Dubuque	Muscataine
Clinton	Ft. Dodge	Ottumwa
Council Bluffs	Keokuk	Sioux City
Davenport	Marshalltown	Waterloo

LIST OF CITIES ACTING UNDER COMMISSION PLAN OF GOVERNMENT.

Burlington	Ft. Dodge	Mason City
Cedar Rapids	Keokuk	Sioux City
Des Moines	Marshalltown	Ottumwa

CITIES AND TOWNS ACTING UNDER SPECIAL CHARTER.

Davenport	Glenwood	Wapello
Dubuque	Muscataine	

CITIES ACTING UNDER A CITY MANAGER PLAN OF GOVERNMENT.

Clarinda	Iowa Falls	Webster City
Grinnell		

LIST OF CITIES OF THE SECOND CLASS.

(Having a population of 2,000 and not over 15,000.)

Albia	†Forest City	Newton
Algona	Fort Madison	Oelwein
Ames	Glenwood	Onawa
Anamosa	Grinnell	Osage
Atlantic	†Hamburg	Osceola
†Audubon	Hampton	Oskaloosa
Bedford	Harian	Pella
Belle Plaine	Hawarden	Perry
Bloomfield	†Humboldt	Red Oak
Boone	Ida Grove	Rock Rapids
Carroll	Independence	Sac City
Cedar Falls	Indianola	Seymour
Centerville	Iowa City	Sheldon
Chariton	Iowa Falls	Shenandoah
Charles City	Jefferson	Sigourney
Cherokee	Knoxville	Spencer
Clarinda	Lake City	Storm Lake
Clarion	Lansing	Stuart
Clear Lake	Le Mars	Tama
Colfax	Leon	Tipton
Corning	Manchester	Toledo
Cresco	Maquoketa	Valley Junction
Creston	Marengo	Villsca
Decorah	Marion	Vinton
Denison	Missouri Valley	Washington
Eagle Grove	Monticello	Waukon
Eldon	Mount Pleasant	Waverly
Eldora	Mystic	Webster City
Emmetsburg	Nevada	What Cheer
Estherville	New Hampton	Winterset
Fairfield		

†Made city of second class by census of 1915.

TABLE NO. 2—POPULATION

County	1836	1838	1840	1844	1846	1847	1849	1850	1852	1854	1856	1860	1863
The State	10,531	27,869	43,118	75,150	96,083	116,454	154,573	192,204	329,982	526,500	517,871	674,912	701,063
Adair										150	663	964	900
Adams										359	1,019	1,533	1,625
Allamakee							277	777	2,050	4,296	7,709	12,237	13,461
Appanoose					1,300	948	1,281	3,131	4,243	5,265	6,075	11,931	11,860
Audubon											283	454	380
Benton					297	312	312	672	1,250	2,623	6,247	8,406	9,555
Black Hawk								135	315	2,514	5,538	8,244	10,005
Boone							479	735	1,024	1,678	3,518	4,232	4,807
Bremer									309	1,056	3,188	4,915	5,404
Buchanan					149	250	406	917	1,023	2,239	5,125	7,906	8,292
Buena Vista												57	100
Butler									73	420	2,141	3,724	4,143
Calhoun											119	147	170
Carroll											251	231	297
Cass										416	815	1,612	1,623
Cedar		577	1,225	2,217	2,862	2,850	3,163	3,941	4,971	7,605	9,481	12,949	13,261
Cerro Gordo											632	940	1,007
Cherokee												56	20
Chickasaw									300	595	2,651	4,356	4,386
Clarke								75	542	1,626	3,978	5,427	5,687
Clay												52	100
Clayton		274	1,044	1,200	1,500	2,176	2,940	3,373	6,321	9,337	15,137	20,728	21,320
Clinton		446	800	1,201	1,300	1,570	2,044	2,822	3,822	7,300	13,441	18,968	19,518
Crawford											235	353	466
Dallas						164	632	854	1,216	2,393	3,901	5,244	5,687
Davis				2,622	3,400	4,467	4,939	7,264	7,563	9,789	11,523	13,784	13,958
Decatur								965	1,184	3,030	6,380	8,677	8,370
Delaware			171	300	781	1,111	1,825	1,759	2,654	4,630	8,069	11,024	11,896
Des Moines	6,297	4,006	5,546	9,109	9,391	10,071	11,649	12,688	12,418	16,700	20,198	19,811	21,168
Dickinson												180	189
Dubuque	4,274	2,381	3,056	4,049	6,030	7,440	9,138	10,841	12,509	16,830	25,371	31,164	30,763
Emmet												105	160
Fayette								82	2,065	5,142	8,267	12,073	12,737
Floyd											2,444	3,744	4,018
Franklin											790	1,309	1,443
Fremont								1,244	2,014	3,066	3,366	5,074	4,775
Greene											1,039	1,374	1,416
Grundy											435	793	1,024
Guthrie									289	772	2,149	3,058	3,205
Hamilton										122		1,699	1,602
Hancock												179	240
Hardin									500	1,265	4,033	5,440	5,359
Harrison										1,065	1,900	3,021	3,663
Henry		3,058	3,784	6,017	6,875	6,759	7,329	8,707	9,633	10,199	15,935	18,701	16,674
Howard											444	2,168	3,363
Humboldt									7			332	394
Ida												49	56
Iowa						435	960	822	1,323	2,307	4,873	8,029	8,543
Jackson		881	1,462	2,000	4,767	4,639	5,677	7,210	8,231	12,166	14,077	18,498	19,152
Jasper						560	1,223	1,280	1,074	2,466	7,490	9,863	10,968
Jefferson			2,780	5,694	6,000	8,483	8,835	9,904	10,225	11,117	13,305	15,099	14,639
Johnson		237	1,904	2,949	3,000	3,387	4,010	4,472	5,785	8,467	14,457	17,673	17,177
Jones		241	475	1,119	1,758	1,779	2,140	3,007	4,201	6,075	9,825	13,306	13,430
Keokuk						2,918	3,968	4,822	5,304	7,293	10,646	13,271	13,410
Kossuth											307	416	355

POPULATION OF IOWA, 1836 TO 1915

685

BY COUNTIES 1836-1915.

1835	1837	1870	1875	1880	1885	1890	1895	1900	1905	1910	1915
756,209	902,317	1,194,026	1,370,544	1,624,615	1,753,980	1,911,806	2,058,089	2,231,853	2,210,050	2,221,771	2,358,068
1,097	1,594	3,982	7,045	11,667	14,102	14,534	15,504	16,192	15,110	14,420	14,736
1,518	2,317	4,614	7,772	11,888	12,146	12,292	12,934	13,691	12,822	10,998	11,131
13,957	16,003	17,869	19,168	19,791	18,235	17,907	17,981	18,711	18,222	17,528	17,298
10,748	13,064	16,456	17,405	16,636	16,911	18,061	25,323	25,927	27,192	23,701	30,549
510	790	1,212	2,370	7,446	10,825	12,412	12,836	13,626	12,937	12,671	12,590
11,245	14,772	22,454	22,807	24,888	23,002	24,178	24,244	25,177	24,117	23,156	24,591
12,396	16,028	21,766	22,913	23,913	23,560	24,219	26,911	32,339	26,617	44,865	53,469
6,266	9,861	14,564	17,351	20,838	24,972	23,772	27,039	28,200	27,664	27,626	29,666
7,924	9,337	12,529	13,229	14,027	14,350	14,630	15,403	16,805	15,973	15,643	16,968
10,037	12,231	17,034	17,315	18,548	17,726	18,997	20,539	21,427	19,134	19,748	19,333
700	151	1,585	3,561	7,537	11,530	13,543	15,029	16,975	15,907	15,991	17,212
5,006	6,542	9,951	11,724	14,233	14,523	15,463	16,996	17,955	17,635	17,119	18,014
228	546	1,602	3,135	5,595	9,336	13,107	16,733	18,569	17,308	17,090	17,903
400	684	2,451	5,790	12,351	16,329	16,828	19,493	20,319	20,512	20,147	20,997
1,895	2,479	3,464	10,352	16,343	18,019	19,645	20,526	21,274	20,222	19,047	19,787
14,041	16,076	19,731	17,879	18,936	17,832	18,253	19,008	19,871	18,368	17,765	17,623
1,311	1,968	4,722	6,685	11,491	12,068	14,864	18,302	20,672	21,524	25,011	31,734
6,84	209	1,967	4,245	8,240	12,584	15,629	15,664	16,570	15,962	16,741	16,591
5,335	6,226	10,130	11,400	14,534	13,869	15,019	15,606	17,037	15,928	15,375	16,039
6,776	6,244	8,739	10,118	11,513	11,869	11,332	11,513	12,440	11,639	10,736	11,028
176	369	1,523	3,569	4,348	6,436	9,309	11,277	13,401	12,711	12,766	14,656
21,922	22,379	27,771	27,184	28,829	28,853	26,733	26,570	27,750	26,734	25,676	25,129
22,405	27,234	36,357	34,133	33,763	33,661	41,199	43,368	43,632	42,733	45,394	45,839
574	1,070	2,530	6,028	12,413	16,131	18,894	20,069	21,622	21,000	20,041	20,181
5,888	7,528	12,019	14,326	18,746	20,050	20,479	21,023	23,058	23,035	23,623	25,610
13,137	13,517	15,965	15,777	16,463	15,133	15,238	15,015	15,620	14,266	13,375	13,177
6,957	8,501	12,015	13,249	15,336	15,063	15,643	16,636	18,115	17,044	16,246	17,143
12,508	14,467	17,432	16,890	17,950	17,430	17,349	18,102	19,185	18,781	17,368	18,584
19,894	23,444	27,250	30,106	33,093	33,733	35,321	37,629	38,893	37,472	36,145	36,656
300	508	1,330	1,743	1,901	3,212	4,323	6,023	7,995	8,130	8,137	9,463
33,078	33,360	33,960	43,845	42,996	45,496	49,848	60,177	56,403	61,471	57,450	60,975
366	702	1,322	1,436	1,550	2,781	4,274	7,619	9,938	10,106	9,816	11,260
13,124	14,992	16,973	20,513	22,266	22,422	23,141	24,794	29,845	25,552	27,919	29,297
4,836	6,731	10,763	13,100	14,677	15,322	15,424	17,114	17,754	16,779	17,119	13,213
1,899	2,321	4,738	6,558	10,249	11,334	12,671	13,679	14,996	14,566	14,760	15,841
5,699	7,012	11,174	13,719	17,692	15,921	16,842	17,176	18,546	16,279	15,623	16,097
1,659	2,338	4,627	7,037	12,727	15,923	15,797	16,269	17,820	16,069	16,023	16,339
1,322	2,119	6,399	8,134	12,639	12,804	13,215	13,413	13,757	13,607	13,574	14,061
3,239	3,906	7,061	9,698	14,394	16,439	17,350	17,968	18,729	16,013	17,374	18,416
3,023	3,154	6,035	7,701	11,232	14,075	15,329	16,514	19,514	19,321	19,242	20,514
292	357	999	1,432	3,463	5,089	7,021	11,141	13,702	12,987	12,731	13,366
6,813	9,245	13,684	15,010	17,307	18,526	19,003	20,376	22,794	21,656	20,921	22,484
4,265	5,836	6,921	11,315	16,649	20,500	21,356	23,091	25,597	23,762	23,162	24,227
17,816	20,110	21,468	21,594	20,896	17,863	18,805	18,278	20,032	17,722	18,640	17,807
3,371	4,401	6,238	7,875	10,827	9,305	11,122	12,221	14,512	16,523	12,920	13,929
606	1,307	2,536	4,456	5,341	8,065	9,836	11,431	12,697	12,122	12,162	13,013
69	30	223	794	4,323	9,012	10,706	11,425	13,327	11,646	11,296	11,666
10,258	13,890	18,644	17,456	19,221	18,190	18,270	18,964	19,544	18,977	18,409	18,886
19,097	19,970	22,619	23,032	23,711	22,839	22,771	23,471	23,615	22,210	21,258	20,604
12,095	16,236	22,116	24,138	25,903	25,247	24,943	25,061	23,976	27,156	27,034	27,496
14,772	16,420	17,829	17,127	17,469	15,896	15,134	16,401	17,437	16,493	15,951	16,922
13,778	21,641	24,808	24,654	25,429	23,046	23,032	23,563	24,317	24,683	25,914	27,830
14,378	16,228	19,731	19,196	21,022	19,354	20,233	20,02	21,264	20,427	19,050	19,142
13,996	15,429	19,484	20,433	21,338	23,313	23,852	23,731	24,879	22,667	21,166	21,225
994	1,373	3,351	3,766	6,173	9,337	15,120	18,344	22,720	21,963	21,971	24,200

TABLE NO. 1.—POPULATION

County	1836	1838	1840	1844	1846	1847	1849	1850	1852	1854	1856	1860	1863
Lee		2,839	6,096	9,830	12,890	12,231	16,120	18,861	20,360	22,500	27,272	29,232	28,061
Linn		205	1,386	2,648	3,411	2,648	4,156	4,962	5,476	7,341	9,568	10,370	18,993
Louisa		1,180	1,925	2,238	2,944	3,648	4,155	4,989	5,476	7,341	9,568	10,370	10,669
Lucas							120	411	1,046	1,921	4,468	5,796	6,257
Lyon													
Madison							701	1,179	1,632	3,112	5,508	7,339	7,981
Mahaska					2,942	3,774	5,559	6,989	7,749	9,063	12,050	14,516	16,242
Marion					1,360	2,350	3,797	5,482	6,282	9,815	14,160	18,813	17,264
Marshall								710	1,607	4,460	6,015	7,921	
Mills									1,468	2,171	3,102	4,481	6,283
Mitchell											1,901	3,409	2,584
Monona											222	469	822
Monroe				386	400	1,222	2,160	2,694	3,429	4,577	6,869	8,612	9,530
Montgomery											223	372	1,258
Muscatine		1,247	1,943	2,882	1,486	3,016	4,516	5,731	6,812	9,655	12,669	15,444	16,869
O'Brien												8	40
Oseola													
Page								651	626	1,148	1,994	4,419	4,667
Palo Alto												132	142
Plymouth												148	93
Pocahontas													108
Polk					1,901	1,792	4,214	4,613	5,346	5,369	9,417	11,625	12,925
Pottawattomie							9,562	7,323	5,067	3,060	3,496	4,668	4,728
Poweshiek							443	515	902	1,953	4,160	5,695	6,500
Ringgold											1,472	2,923	3,068
Sac											231	246	231
Scott		1,252	2,193	2,760	3,000	3,632	4,837	5,960	8,621	12,671	21,321	25,939	26,277
Shelby										328	456	818	829
Sioux												10	26
Story									214	836	2,868	4,051	4,368
Tama								8	262	1,163	3,520	5,285	7,000
Taylor								294	479	891	2,079	3,690	3,756
Union									80	81	806	2,012	2,420
Van Buren		2,174	6,168	9,019	9,370	10,203	11,577	12,370	12,753	13,843	15,621	17,061	15,839
Wapello				2,814	4,422	5,680	7,265	8,471	8,896	10,521	12,245	14,513	16,676
Warren							649	961	1,485	4,446	7,500	10,281	10,926
Washington		283	1,571	3,120	3,483	3,518	4,424	4,967	5,881	7,500	11,113	14,225	14,971
Wayne								540	794	1,663	4,133	6,409	6,321
Webster									243	907	3,068	2,504	2,897
Winnebago												168	204
Winnebuck						183	400	646	1,523	3,315	7,596	13,942	15,414
Woodbury										170	950	1,119	1,108
Worth												756	836
Wright											427	668	668

Note—In connection with the foregoing table it is interesting to note the period of their habitation.

It will be seen that Davis and Henry counties had less population in 1915 Van Buren county has lost 1,014 since 1856 while Polk county has gained

POPULATION OF IOWA, 1836 TO 1915

687

BY COUNTIES, 1836-1915—Continued.

1865	1867	1870	1875	1880	1885	1890	1895	1900	1905	1910	1915
29,061	31,417	37,210	33,914	34,656	34,064	37,715	39,528	39,719	38,006	36,702	33,101
20,754	24,549	31,080	31,815	37,237	40,720	45,303	49,905	55,932	57,362	60,790	70,153
10,948	11,866	12,877	12,469	13,142	11,926	11,673	12,760	13,636	12,833	13,856	12,912
6,832	7,746	10,382	11,725	14,530	14,791	14,603	13,545	16,120	15,599	13,492	15,120
		221	1,232	1,969	4,007	8,680	11,664	12,166	13,494	14,624	15,362
6,214	9,764	13,894	16,030	17,224	16,240	15,977	16,597	17,710	16,707	15,621	15,294
17,082	18,698	22,508	23,718	25,202	27,131	26,805	32,490	34,273	31,430	29,860	29,314
18,719	20,181	24,436	24,994	25,111	23,419	23,058	23,191	24,139	24,107	22,995	23,972
8,769	11,513	17,576	19,699	23,752	25,036	25,842	27,320	29,901	29,495	30,279	22,664
5,216	6,994	8,718	10,555	14,137	13,727	14,548	15,187	16,764	15,050	15,311	14,916
4,176	6,150	9,582	11,623	14,363	12,825	13,299	14,431	14,916	14,183	13,439	14,438
1,096	1,441	3,654	5,367	9,055	12,178	14,315	16,605	17,680	16,857	16,633	17,378
9,438	10,208	12,784	12,711	13,719	12,324	13,666	15,790	17,965	24,876	25,429	25,306
7,585	2,072	5,984	10,839	15,986	15,901	15,848	17,119	17,803	17,021	16,804	17,297
17,241	20,639	21,638	21,623	23,170	24,320	24,504	25,339	26,242	23,171	20,906	23,063
30	20	715	2,249	4,155	8,329	13,060	15,609	18,965	16,710	17,262	18,332
			1,775	2,219	3,996	5,574	7,377	8,726	8,327	8,966	10,169
5,211	6,025	9,979	14,274	19,697	20,938	21,341	22,022	24,187	23,006	24,002	24,773
216	413	1,336	2,735	4,131	6,387	9,319	12,109	14,364	14,132	13,845	14,965
105	214	2,190	5,232	8,566	15,481	19,569	21,691	22,909	22,313	22,129	23,767
		1,446	2,249	3,713	6,152	9,533	12,422	15,239	14,679	14,806	15,626
15,244	22,630	27,967	31,538	42,395	51,907	65,410	72,988	82,624	90,950	110,439	129,121
5,338	6,733	16,398	21,965	39,390	45,829	47,304	46,042	54,336	51,867	55,832	56,896
7,796	9,338	15,581	16,482	19,996	18,203	18,394	18,524	19,414	19,445	19,539	19,965
3,039	2,888	5,301	7,546	12,086	12,730	13,536	14,066	15,325	13,955	12,904	13,290
904	596	1,411	2,873	6,774	12,711	19,222	15,866	17,639	17,065	16,556	17,039
28,474	34,367	38,569	39,736	41,268	41,966	43,164	45,869	51,563	55,910	60,900	65,645
900	1,213	2,540	5,664	12,696	16,306	17,611	17,798	17,982	17,997	18,532	16,892
20	18	579	3,220	5,426	11,554	18,370	21,409	23,367	24,021	25,248	25,340
5,919	6,868	11,651	13,311	16,906	17,527	18,127	19,960	23,159	23,660	24,083	25,737
8,181	11,165	16,131	18,771	21,936	21,622	21,691	22,966	24,566	23,291	22,156	22,600
4,299	4,546	6,989	10,418	16,935	15,973	16,384	17,247	18,784	17,021	16,312	16,549
2,536	3,019	5,956	8,827	14,960	16,302	16,900	17,043	19,922	19,666	16,616	17,168
15,669	16,292	17,672	16,980	17,043	16,170	16,263	16,829	17,354	16,565	15,020	14,907
18,704	18,930	22,346	23,869	25,285	25,806	26,426	33,260	35,426	36,524	37,743	37,980
11,160	13,162	17,060	18,623	19,573	17,863	18,269	18,606	20,376	19,575	18,194	18,277
15,739	17,675	19,952	19,369	20,374	18,304	18,468	18,345	20,718	20,118	19,925	20,004
6,327	7,557	11,297	13,978	16,127	13,494	13,670	16,156	17,491	16,905	16,184	16,243
3,772	5,631	10,484	13,114	15,951	19,987	21,622	26,945	31,767	33,426	34,629	33,811
298	785	1,362	2,987	4,917	6,579	7,325	10,707	12,725	12,943	11,914	13,564
16,431	19,302	23,570	24,233	23,933	22,680	22,523	22,748	23,731	23,107	21,729	22,236
1,203	1,970	6,172	8,563	14,696	32,289	55,632	46,202	54,610	60,351	67,616	82,316
1,142	1,543	2,899	4,903	7,953	8,257	9,247	10,236	10,387	10,433	9,950	11,136
908	1,332	2,392	3,244	5,062	9,380	12,067	16,024	18,227	17,621	17,951	19,694

fluctuation in the population of some of the older counties during the early

than they had in 1860.

119,704 during the same time, according to the census of 1915.

POPULATION OF CITIES AND TOWNS IN IOWA.

AS SHOWN BY CENSUS OF 1885, 1890, 1895, 1900, 1905, 1910 AND 1915.

TABLE NO. 3—CITIES OF FIRST CLASS.

Name of Town	County	Population						
		1885	1890	1895	1900	1905	1910	1915
Burlington	Des Moines	23,459	22,565	25,246	23,901	25,318	24,324	24,261
Cedar Rapids	Linn	15,436	19,020	21,655	25,658	28,759	32,811	40,067
Clinton	Clinton	12,012	13,619	17,375	22,698	22,756	25,571	26,001
Council Bluffs	Pottawattamie	21,567	21,474	20,189	25,802	25,231	29,362	31,954
Davenport	Scott	23,830	26,872	30,010	35,234	39,797	43,028	48,433
Des Moines	Polk	32,469	30,698	30,268	32,130	35,626	38,365	41,795
Dubuque	Dubuque	26,930	30,311	30,571	36,297	41,941	38,494	41,795
Fort Dodge	Webster	4,552	4,871	8,758	12,162	14,969	15,543	16,372
Keokuk	Lee	13,151	14,101	14,287	14,641	14,604	14,008	12,239
Marshalltown	Marshall	3,298	8,914	10,649	11,544	12,045	13,374	16,085
Mason City	Cerro Gordo	3,519	4,007	5,627	6,796	8,357	11,230	17,152
Muscatine	Muscatine	10,389	11,464	12,237	14,073	15,087	16,178	15,780
Ottumwa	Wapello	10,506	14,001	16,761	18,197	20,181	22,012	22,437
Stout City	Woodbury	19,060	37,806	27,371	33,101	40,922	47,822	61,774
Waterloo	Black Hawk	6,479	6,574	8,496	12,530	18,071	26,893	33,097

CITIES OF SECOND CLASS.

Albia	Monroe	2,142	2,259	2,569	2,880	3,957	4,909	5,188
Algona	Kossuth	1,826	2,068	2,487	2,911	3,047	2,908	3,366
Ames	Story	1,317	1,276	1,969	2,422	3,262	4,223	5,091
Anamosa	Jones	1,874	2,078	2,008	2,891	2,878	2,963	2,822
Atlantic	Cass	3,842	4,351	4,954	5,016	4,808	4,560	5,039
Audubon	Audubon	1,132	1,310	1,585	1,866	1,764	1,929	2,064
Bedford	Taylor	1,742	1,648	2,070	1,977	1,976	1,859	1,941
Belle Plaine	Benton	2,092	2,023	3,229	3,288	3,322	3,121	3,559
Bloomfield	Davis	1,527	1,913	2,047	2,165	2,030	2,029	2,237
Boone	Boone	4,731	5,520	8,845	8,850	9,500	10,247	12,213
Carroll	Carroll	1,685	2,418	2,839	2,882	3,203	3,540	4,031
Cedar Falls	Black Hawk	3,336	3,459	4,306	5,319	5,329	5,012	6,234
Centerville	Anaonose	3,434	3,668	5,554	5,266	5,967	6,936	7,808
Chariton	Lucas	2,800	3,122	3,322	3,969	4,045	3,794	5,235
Charles City	Floyd	2,978	2,893	4,201	4,227	4,548	5,892	6,574
Cherokee	Cherokee	1,909	3,441	3,002	3,865	3,999	4,584	4,704
Clarinda	Page	2,908	3,392	3,024	3,276	4,020	3,332	4,478
Clarion	Wright	624	1,071	1,360	1,475	1,846	2,065	2,153
Clear Lake	Cerro Gordo	993	1,130	1,507	1,776	1,836	2,014	2,747
Colfax	N Jasper	952	987	1,098	2,053	2,553	2,124	2,607
Corning	Adams	1,433	1,632	1,769	2,145	1,973	1,702	1,881
Cresco	Howard	1,268	2,018	2,529	2,800	2,931	2,636	3,197
Creston	Union	7,393	7,300	6,830	7,732	8,332	6,924	7,679
Decorah	Winnebago	2,002	2,801	3,141	3,246	3,918	3,699	4,021
Denison	Crawford	1,633	1,782	2,270	2,771	3,172	3,123	3,465
Eagle Grove	Wright	1,217	1,581	3,060	3,657	3,122	3,367	4,033
Eldon	Wapello	1,283	1,725	1,867	1,860	2,316	2,024	2,030
Eldora	Hardin	1,614	1,577	2,090	2,238	3,278	1,935	2,720
Emmetsburg	Palo Alto	1,264	1,524	2,104	2,281	2,540	2,326	2,547
Estherville	Emmet	701	1,475	2,498	3,297	3,660	3,404	4,113
Fairfield	Jefferson	3,264	3,391	4,026	4,639	5,009	4,970	6,113
Forest City	Winnebago	874	893	1,292	1,759	1,865	1,691	2,135
Fort Madison	Lee	4,325	7,901	10,022	9,278	8,767	8,940	9,507
Glenwood	Mills	1,375	1,890	2,148	3,040	2,506	4,062	3,291
Grinnell	Poweshiek	3,320	3,332	3,232	3,360	4,634	5,086	6,061
Hamburg	Fremont	1,785	1,634	1,908	2,077	1,787	1,817	2,204
Hampton	Franklin	1,715	2,067	2,627	2,721	2,800	3,017	3,029
Hartau	Shelby	1,722	1,705	2,297	2,422	2,646	3,370	2,635

CITIES OF SECOND CLASS—Continued.

Name of Town	County	Population						
		1885	1890	1895	1900	1905	1910	1915
Hawarden	Sioux	929	744	1,725	1,810	2,019	2,107	2,015
Humboldt	Humboldt	1,017	1,075	1,240	1,474	1,837	1,809	2,061
Ida Grove	Ida	1,362	1,568	1,730	1,967	2,029	1,874	2,097
Independence	Buchanan	3,351	3,163	5,142	3,656	3,838	3,617	3,683
Indianola	Warren	2,081	2,354	2,575	3,261	3,396	3,283	3,498
Iowa City	Johnson	6,748	7,016	7,526	7,987	8,491	10,091	12,033
Iowa Falls	Ward	1,731	1,795	2,231	2,840	3,019	2,797	3,716
Jefferson	Greene	1,736	1,878	2,260	2,601	3,456	3,477	3,103
Knoxville	Marion	2,575	2,632	2,862	3,131	3,194	3,190	3,541
Lake City	Calhoun	608	1,160	2,053	2,703	2,322	2,048	2,234
Lansing	Allamakee	1,703	1,698	1,566	1,428	1,580	1,512	1,633
Le Mars	Plymouth	3,808	4,036	5,016	4,146	5,631	4,157	5,070
Leon	Decatur	1,423	1,422	1,531	1,905	2,027	1,891	2,199
Manchester	Delaware	2,338	2,344	2,683	2,887	2,978	2,752	3,102
Maquoketa	Jackson	3,023	3,077	3,448	3,777	3,668	3,570	3,778
Marengo	Iowa	1,932	1,710	2,027	2,007	2,072	1,786	2,037
Marion	Ynn	2,073	3,004	3,786	4,102	4,112	4,400	4,675
Missouri Valley	Harrison	2,305	2,797	3,350	4,010	3,330	3,157	3,764
Monticello	Jones	1,226	1,928	2,079	2,104	2,156	2,043	2,159
Mt. Pleasant	Henry	3,337	3,927	3,920	4,100	3,576	3,371	4,080
Mystic	Waponaose		875	2,300	1,753	2,651	2,667	2,591
Nevada	Story	1,490	1,662	2,107	2,472	2,269	2,132	2,086
New Hampton	Chickasaw	1,163	1,314	1,619	2,239	2,362	2,277	2,664
Newton	Jasper	2,902	2,584	3,213	3,652	4,308	4,016	5,155
Oswein	Fayette		820	1,928	5,142	5,672	6,021	7,137
Onawa	Monona	1,106	1,368	1,675	1,839	2,061	2,027	2,210
Osage	Mitchell	1,861	1,919	2,560	2,731	2,677	2,447	2,779
Osceola	Clarke	2,138	2,120	2,176	2,505	2,717	2,416	2,714
Oskaloosa	Wesheada	6,012	6,558	8,561	9,212	10,213	9,486	10,485
Pella	Marion	2,299	2,408	2,606	2,623	2,946	3,027	3,006
Perry	Dallas	2,573	2,890	3,570	3,966	4,113	4,630	5,435
Red Oak	Montgomery	3,410	3,321	4,234	4,365	4,907	4,431	5,601
Rock Rapids	Lyon	960	1,394	1,740	1,766	1,770	2,000	2,131
Sac City	Sac	1,210	1,241	1,607	2,079	2,170	2,700	2,821
Seymour	Wayne	710	1,038	1,637	1,773	2,063	2,297	2,146
Sheldon	O'Brien	1,006	1,478	2,416	2,280	2,564	2,941	3,323
Shenandoah	Page	2,100	2,440	3,134	3,573	4,242	4,077	5,037
Sigourney	Keokuk	1,732	1,523	1,777	1,932	1,964	2,072	2,169
Spencer	Clay	1,468	1,813	2,351	3,096	3,137	3,000	4,176
Storm Lake	Wesheada	1,639	1,639	1,924	2,168	2,379	2,427	3,153
Stuart	Adair and Guthrie	2,147	2,039	2,218	2,071	2,016	1,820	1,849
Tama	Tama	1,610	1,741	2,196	2,649	2,412	2,350	2,021
Tipton	Cedar	1,625	1,590	2,244	2,312	2,125	2,042	2,176
Toledo	Tama	1,872	1,836	1,848	1,941	1,824	1,624	1,721
Valley Junction	Polk		747	1,700	2,009	2,069	2,373	3,036
Villisca	Montgomery	1,401	1,744	2,034	2,211	2,180	2,038	2,132
Vinton	Benton	2,710	2,865	3,150	3,439	3,427	3,335	3,937
Washington	Washington	3,004	3,235	3,671	4,269	4,489	4,380	4,944
Waukon	Allamakee	1,399	1,610	1,832	2,153	2,036	2,000	2,168
Waverly	Bremer	2,443	2,346	2,916	3,177	3,363	3,205	3,691
Webster City	Hamilton	2,808	2,829	5,056	4,613	4,797	5,208	6,254
What Cheer	Keokuk	2,524	2,216	2,675	2,746	2,531	1,790	1,805
Winterset	Madison	2,341	2,221	2,703	3,039	2,956	2,512	2,960

TABLE NO. 4—POPULATION OF INCORPORATED TOWNS IN IOWA AS SHOWN BY CENSUS OF 1880, 1890, 1895, 1900, 1905, 1910 AND 1915.

Name of Town	County	Population						
		1885	1890	1895	1900	1905	1910	1915
Ackley	Hardin	1,473	1,296	1,458	1,446	1,431	1,244	1,289
Ackworth	Warren	115		111	184	147	119	113
Adair	Adair	463	722	853	872	861	900	1,011
Adel	Dallas	1,105	995	1,091	1,213	1,338	1,289	1,425
Afton	Union	1,112	1,045	1,144	1,178	1,056	1,014	1,007
Agency	Wapello	514	442	402	409	390	382	374
Ainsworth	Washington			304	404	421	408	432
Akron	Plymouth	377	494	910	1,029	1,155	1,130	1,235
Aibert City	Buena Vista					202	261	417
Albion	Marshall	456	384	429	440	424	427	477
Alburnett	Linn						64	150
Alden	Hardin	508	502	602	709	775	890	806
Alexander	Franklin			146		237	262	303
Allerton	Wayne	780	807	750	950	903	862	1,025
Allison	Butler	336		436	463	603	496	505
Alta	Buena Vista	764	708	875	861	861	860	1,078
Alta Vista	Chickasaw				179	205	256	364
Alton	Sioux	588	708	917	1,009	1,043	1,046	988
Altoona	Polk	465	326	309	328	504	436	526
Alvord	Lyon			275	249	271	283	383
Andover	Clinton						162	68
Andrew	Jackson	323	307	308	273	300	307	332
Anita	Cass	616	696	1,018	963	975	1,113	1,210
Ankeny	Polk					306	445	526
Anthony	Woodbury			329	437	606	686	758
Applington	Butler	379	427	503	427	441	443	510
Arcadia	Carroll	464	463	490	405	462	360	381
Archer	O'Brien					126	351	130
Arlon	Crawford			156	192	194	168	237
Arlsipe	Union					140	155	127
Arlington	Fayette	576	593	722	863	837	673	787
Armstrong	Emmet			631	607	706	586	763
Arnolds Park	Dickinson				231	229	273	408
Arthur	Ida			102	162	132	216	239
Ashton	Oscola		309	417	513	626	513	697
*Aspinwall	Crawford							108
Atalissa	Muscatine					187	220	203
Athelstan	Taylor				253	157	143	164
Auburn	Sac		174	243	293	314	380	410
Aurelia	Cherokee	636	693	607	621	634	626	654
Aurora	Buchanan				381	319	287	293
*Avenarius	Dubuque							94
Avoca	Pottawattamie	1,607		1,598	1,927	1,815	1,320	1,949
Ayrshire	Palo Alto				329	331	337	300
Badger	Webster			130	240	242	212	222
Bagley	Guthrie			356	365	336	483	466
Bailey	Mitchell					288	226	228
Baldwin	Jackson	239	237	277	264	281	239	267
Bancroft	Kossuth	262	657	966	889	690	630	593
Barnes City	Mahaska and Poweshiek				274	273	307	384
Barnum	Webster			184	175	150	164	162
Bassett	Chickasaw				149	149	130	132
Batavia	Jefferson	292	307	433	563	622	560	603

*Incorporated Since 1910.

POPULATION OF CITIES AND TOWNS IN IOWA

691

TABLE NO. 4—Continued.

Name of Town	County	Population						
		1885	1890	1895	1900	1905	1910	1915
Battle Creek	Ida	313	387	473	542	540	627	683
Baxter	Jasper			467	427	520	627	572
Bayard	Guthrie	381	348	542	494	455	539	706
Beacon	Mahaska	675	570	974	953	637	623	489
Beaconsfield	Ringgold			87	177	176	148	163
Beaman	Grundy	218	262	258	266	227	220	239
Beaver	Boone						200	137
Belleveue	Jackson	1,396	1,394	1,533	1,607	1,586	1,776	1,708
Belmond	Wright	727	803	1,173	1,224	1,208	1,224	1,419
Bennett	Cedar				238	256	243	320
Benton	Ringgold				192	210	191	213
Berkley	Boone						54	117
Bernard	Dubuque				113	106	96	110
*Berlin	Tama							148
*Bertram	Linn							124
Bettendorf	Scott					370	909	1,375
Birminghams	Van Buren	510	545	629	622	660	672	581
Blairsburg	Hamilton			181		166	241	286
Blairtown	Benton	612	583	553	602	604	532	584
Blakesburg	Wapello					347	344	330
Blanchard	Page	387	432	500	520	453	408	422
Blencoe	Monona			289	279	266	283	307
Blockton	Taylor			479	704	668	648	649
Blue Grass	Scott					191	223	227
Bode	Humboldt			353	409	436	419	428
Bonaparte	Van Buren		762	923	896	968	567	643
Bondurant	Polk			172	297	267	287	302
Bouton	Dallas						100	204
*Boxholm	Boone							226
Boyden	Sioux		277	301	326	312	364	394
Braddyville	Page	196	175	202	236	208	238	323
Bradgate	Humboldt			222		220	175	207
Brandon	Buchanan						200	349
Brayton	Audubon		124		141	196	187	197
Breda	Carroll	278	256	342	326	421	374	413
Bridgewater	Adair						365	362
Brighton	Washington	832	851	895	807	889	778	1,023
Bristow	Butler	218	257	335	317	343	291	339
Britt	Hancock	539	815	1,245	1,540	1,410	1,303	1,443
Brooklyn	Poweshiek	1,217	1,302	1,244	1,186	1,207	1,233	1,486
*Brunsville	Plymouth							111
Buck Grove	Crawford						87	92
Buckeye	Hardin					122	140	193
Buffalo	Scott	408	379	365	372	397	456	496
Buffalo Center	Winneshago			489	875	701	753	908
Burt	Kossuth			343	504	529	496	624
Bussey	Marion				550	744	659	655
Calamus	Clinton	217	216	221	287	272	270	293
Callender	Webster			296	379	360	321	398
Calmar	Winneshiek	901	893	1,056	1,003	969	849	962
Calumet	O'Brien				113	131	242	206
Camanche	Clinton	760	753	801	713	661	629	647
Cambridge	Story	473	432	441	667	845	696	683
Cantril	Van Buren	356	356	350	356	416	443	465

*Incorporated since 1910.

TABLE NO. 4—Continued.

Name of Town	County	Population						
		1888	1890	1896	1900	1905	1910	1915
Carbon	Adams					352	246	304
Carlisle	Warren	311			553	537	592	623
Carpenter	Mitchell	119				128	121	144
Carson	Pottawattamie	485	291	474	622	577	610	656
Cascade	Dubuque and Jones	787	956	1,123	1,266	1,314	1,268	1,316
Casey	Guthrie	413	452	663	568	608	623	801
Castalia	Winnebiek					252	230	232
Castana	Monona				355	407	394	441
*Cedar Height	Black Hawk							
Center Junction	Jones		210	253	255	214	160	232
Center Point	Linn	565	615	895	674	823	802	910
Central City	Linn		467	594	623	607	568	736
*Centralia	Dubuque							96
Charlotte	Clinton					359	265	384
Charter Oak	Crawford		567	778	772	785	794	799
Chatsworth	Sloux					132	131	135
Chelsea	Tama	324	318	401	419	508	507	582
Chester	Howard					287	266	290
Chillicothe	Wapello	244	214	223	216	172	181	193
Churdan	Greene	207	217	562	625	568	667	694
Cincinnati	Appanoose	286	432	1,203	1,212	1,232	1,355	1,620
Clare	Webster			239	374	351	299	324
Clarence	Cedar	671	629	626	675	692	662	671
Clarksville	Butler		736	830	849	967	895	965
Clayton	Clayton					149	145	141
Clearfield	Ringgold and Taylor	270	452	606	698	697	625	690
Cleghorn	Cherokee					164	136	229
Clemens	Marshall					184	212	245
Clermont	Fayette	585	428	555	513	555	510	714
Cleveland	Lucas	868	807	723	202	144	59	65
Cllo	Wayne	92		177	218	190	178	264
*Clover Hills	Polk							201
Clutier	Lama					180	186	276
Coburg	Montgomery	151	60	171	164	187	177	176
Coggon	Linn			221	498	506	471	669
Coin	Page	404		537	574	546	591	665
Colesburg	Delaware			316	374	285	271	320
College Springs	Page	532	491	634	698	667	623	583
Collins	Story			389	540	559	521	569
Colo	Story	251	291	391	391	502	463	536
Columbus City	Louisa	519	459	485	338	423	375	390
Columbus Junction	Louisa	905	953	1,048	1,090	1,127	1,186	1,107
Conesville	Muscatine						347	332
Conrad	Grundy		157	322	423	530	549	620
Conway	Taylor	368	375	343	343	363	263	277
Coon Rapids	Carroll	720	873	1,043	1,007	1,087	1,064	1,218
Coppock	Henry, Jefferson & Wash					141	105	111
Coralville	Johnson	244	171	180	125	142	151	146
Correctionville	Woodbury	721	866	904	935	956	893	1,056
Corwith	Hancock		334	567	651	523	456	537
Corydon	Wayne	820	902	1,058	1,477	1,680	1,669	1,767
*Cotter	Louisa							134
Coulter	Franklin						194	307
*Craig	Plymouth							123
Crawfordsville	Washington			266	268	325	322	323

*Incorporated since 1910.

TABLE NO. 4—Continued.

Name of Town	County	Population						
		1885	1890	1895	1900	1905	1910	1915
Cromwell	Union			205	208	238	266	179
Crystal Lake	Hancock				316	202	143	177
Cumberland	Cass			516	591	637	652	674
Curlew	Falo Alto			142		171	161	173
Cushing	Woodbury			210	237	235	254	286
Cylinder	Falo Alto				118	141	129	161
Dakota	Humboldt	393	353	349	362	367	391	447
Dallas	Marion						137	329
Dallas Center	Dallas	499	446	538	625	741	769	858
Danbury	Woodbury	283	423	369	480	563	558	578
Dana	Greene							182
Danville	Des Moines					241	293	280
Davis City	Decatur	519	594	600	617	558	489	636
Dawson	Dallas						275	308
Dayton	Webster	551	669	721	753	742	717	806
Decatur City	Decatur	204	215	269	367	328	311	341
Dedham	Carroll	181	273	215	374	376	355	435
Deep River	Poweshiek		291	306	403	448	467	516
Defiance	Shelby	508	323	323	387	352	411	401
*Delaware	Delaware							
Delhi	Delaware						375	433
Delmar	Clinton	456	513	439	599	324	643	563
Deloit	Crawford			129			227	208
Delta	Keokuk	449	409	545	601	676	728	721
Denver	Bremer					102	163	224
Derby	Lucas					334	326	323
De Soto	Dallas	364	328	355	345	343	358	295
Dewitt	Clinton	1,395	1,369	1,344	1,233	1,508	1,634	1,877
Dexter	Dallas	651	607	740	795	800	757	810
Diagonal	Riuggold				333	469	509	492
Dickens	Clay						255	291
Dike	Grundy					225	296	379
Dixon	Scott						246	219
Dolliver	Emmet					120	107	108
Donahue	Scott						47	86
Donnellson	Lee			236		294	337	425
Doon	Lyon			490	545	563	561	612
Dougherty	Cerro Gordo					162	171	232
Dow City	Crawford	424	451	450	462	541	462	571
Dows	Franklin and Wright			637	818	904	892	1,001
Drakesville	Davis	240	303	263	228	210	249	273
Dumont	Butler				423	502	550	532
Duncombe	Webster			164		360	427	418
Dunkerton	Black Hawk				217	222	278	300
Dunlap	Harrison	1,405	1,068	1,220	1,355	1,325	1,156	1,338
Durango	Dubuque						500	59
Durant	Cedar	541	505	559	590	609	720	739
Dyersville	Dubuque	1,055	1,272	1,301	1,322	1,446	1,511	1,525
Dysart	Tama	304	775	867	902	889	996	937
Earlham	Madison	287	302	335	630	826	749	746
Earling	Shelby			364	340	304	322	307
Earlville	Delaware	586	569	603	618	571	562	532
Early	Sac	177	277	459	559	533	500	534
East Peru	Madison				232	229	371	300
Eddyville	Mahaska and Wapello	1,009	816	847	1,220	1,127	1,065	1,046
Edenville (Rhodes)	Marshall				476		448	451

*Incorporated since 1910.

TABLE NO. 4—Continued.

Name of Town	County	Population						
		1886	1890	1905	1900	1905	1910	1915
Edgewood	Clayton and Delaware			636	565	538	566	626
Elberon	Tama				341	363	336	339
Eldridge	Scott				207	196	217	230
Elgin	Fayette		369	577	635	609	564	611
Elkader	Clayton		745	798	1,321	1,265	1,181	1,213
Elkhart	Polk					114	132	161
Elkhorn	Shelby						72	627
Elkport	Clayton				326	224	210	210
Elma	Howard			939	976	944	807	871
Ely	Linn					172	161	182
Elliot	Montgomery		304	317	440	518	622	668
Elston	Singgold				242	252	205	212
Ellsworth	Hamilton			292	319	418	406	530
Emerson	Mills		307	404	431	502	632	478
Epworth	Dubuque		387	348	420	549	571	620
Essex	Page		524	564	607	710	779	797
Everly	Clay					400	392	472
Extra	Audubon		552	575	743	851	823	797
Exline	Appanoose				101		462	690
Fairbank	Buchanan			448	645	644	628	618
Farley	Dubuque		466	582	561	513	509	676
Farmersburg	Clayton				143	195	269	280
Farmington	Van Buren		839	1,002	1,296	1,332	1,342	1,165
Farmherville	Calhoun			127	284	348	380	332
Farragut	Premont		366	466	460	514	541	431
Fayette	Fayette		502	1,062	1,173	1,315	1,106	1,112
Fenton	Kossuth					170	211	301
Ferguson	Marshall						127	161
Fertile	Worth						207	232
*Floriss	Davis							253
Floyd	Floyd				253	331	382	362
Fonda	Pocahontas		438	625	942	1,180	1,009	978
Fontanelle	Adair		928	836	859	856	847	750
Fort Atkinson	Winnebago			480	341	254	228	220
*Fort Des Moines	Polk							663
Poster	Monroe				484	206	374	276
*Postoria	Clay							109
Franklin	Lee			338	294	210	296	138
Frazer	Boone						1,248	537
Frederika	Bremer					170	171	149
Fredericksburg	Chickasaw			321	435	565	430	553
Fremont	Mahaska		281		502	542	528	501
*Galt	Wright							185
Galva	Ida				311	450	390	357
Garber (E. Elkport)	Clayton							131
Garden Grove	Decatur		622	654	801	651	630	611
Garnaville	Clayton							342
Garner	Hancock		438	679	1,112	1,228	1,200	1,023
Garrison	Benton		322	307	482	422	504	428
Garwin	Tama				525	470	440	425
Geneva	Franklin						190	206
George	Lyon			34	334	432	600	704
Germania	Kossuth			24	334	331	436	426
Gilbert	Story		250				236	252
Gilman	Marshall		602	473	461	465	504	430

*Incorporated since 1910.

POPULATION OF CITIES AND TOWNS IN IOWA

695

TABLE NO. 4—Continued.

Name of Town	County	Population						
		1885	1890	1895	1900	1905	1910	1915
Gilmore City	Humboldt & Pocahontas			404	697	679	689	935
Gladbrook	Tama	941	656	785	842	822	869	909
Glidden	Carroll	622	532	734	733	818	850	913
Goldfield	Wright		243	609	628	576	618	748
Goodell	Hancock			262	234	245	240	341
Goose Lake	Clinton						110	113
Gowrie	Webster	451	526	623	691	797	829	956
Graettinger	Palo Alto			294	368	473	556	743
Graf	Dubuque						47	74
Grafton	Worth				156	191	183	199
Grand Junction	Greene	946	932	1,011	1,713	1,038	1,012	984
Grand Mound	Clinton	213	247	323	353	405	428	481
Grand River	Decatur				329	334	333	363
Grandview	Louisa	229				278	374	375
Granger	Dallas						225	275
Grant	Montgomery						486	314
Grant City	Sac				249	195	162	177
Granville	Sioux			273	251	236	400	415
Gravity	Taylor	294	210	368	549	659	475	549
Gray	Audubon			172	150	191	188	184
Greeley	Delaware			390	488	416	353	370
Greene	Butler	752	845	1,168	1,192	1,224	1,150	1,315
Greenfield	Adair	1,101	1,048	1,214	1,300	1,445	1,379	1,624
Green Island	Jackson					112	128	127
Grimes	Polk			178	186	355	733	351
Griswold	Cass	371	752	937	900	992	949	1,148
Grundy Center	Grundy	1,208	1,161	1,322	1,322	1,373	1,354	1,629
*Gruver	Emmet							110
Guernsey	Poweshiek						148	177
Guthrie Center	Guthrie	847	1,037	1,141	1,198	1,421	1,337	1,678
Guttenburg	Clayton	1,123	1,100	1,424	1,620	1,978	1,873	1,886
Halbur	Carroll						165	147
Hamilton	Marion				538	542	391	398
Hancock	Pottawattamie		167	258		228	250	264
Hanlontown	Worth					158	129	130
Harcourt	Webster				192	233	247	303
*Hardy	Humboldt							
Harper	Keokuk	231	253	292	269	297	232	237
Harpers Ferry	Allamakee						280	313
Harris	Osceola				217	235	239	308
*Hartford	Warren							228
Hartley	O'Brien		519	805	1,006	1,015	1,106	1,315
*Hartwick	Poweshiek							113
Harvey	Marion					266	348	400
Hastings	Mills	386	322	306	404	417	393	432
Havelock	Pocahontas			365	397	314	241	278
Hawkeye	Fayette				513	535	510	514
Hazelton	Buchanan			452	500	513	444	607
Hedrick	Keokuk	300	592	1,021	1,035	1,009	978	926
Henderson	Mills	218	201	255	244	298	240	238
Hepburn	Page	98	75	80	118	127	110	112
Hills	Johnson						195	210
Hinton	Plymouth						329	290
Holland	Grundy				175	169	163	168
Holstein	Ida	430	539	773	870	906	893	1,137
Holy Cross	Dubuque				115	147	143	134
Hopeville	Clarke				145	136	103	91

*Incorporated since 1910.

TABLE NO. 4—Continued.

Name of Town	County	Population						
		1885	1890	1895	1900	1905	1910	1915
Hopkinton	Delaware	681	668	715	767	816	797	838
Hornick	Woodbury				284	268	245	309
Hospers	Sioux			813	415	506	561	567
Hubbard	Hardin	316	452	741	676	594	568	663
Hudson	Black Hawk			226	359	562	372	411
Hull	Sioux			566	687	626	728	636
Humeston	Wayne	684	642	720	945	888	1,006	1,034
Huxley	Story					199	336	267
Imogene	Fremont	216	279	272	296	281	341	314
Inwood	Lyon			303	477	618	596	713
Ionia	Chickasaw			225	306	318	296	291
Ireton	Sioux		412	589	545	599	631	670
Irwin	Shelby			329	295	315	278	347
Jackson Junction	Winneshiek				171	165	160	161
Jamaica	Guthrie					413	379	403
Janesville	Bremer			251	311	299	269	313
Jesup	Buchanan	660	576	646	690	660	697	769
Jewell	Hamilton	385	414	625	947	932	941	1,074
*Joice	Worth							172
Jolley	Calhoun				206	235	250	246
Kalona	Washington		211	360	530	516	486	514
Kamrar	Hamilton			130	223	269	292	268
Kanawha	Hancock					291	309	316
Kellerton	Ringgold	291	277	416	468	520	563	584
Kellogg	Jasper	726	700	640	669	692	610	619
Kelly	Story				18	179	221	222
Kensett	Worth			39	49	485	360	430
Kent	Union					161	152	166
Kenwood Park	Linn		136	21	25	316	376	559
Keosauqua	Van Buren	883	831	1,268	1,711	1,444	1,069	1,013
Keota	Keokuk	661	777	7	P	1,024	668	1,071
*Keswick	Keokuk							359
Keystone	Benton			3	1	358	412	498
Kimballton	Audubon						271	350
Kingsley	Plymouth	490	649	81	75	857	977	1,062
Kinross	Keokuk				132	163	142	152
Kirkman	Shelby			125	203	212	180	186
Kirkville	Wapello	764	714	403	402	222	299	273
Kiron	Crawford				89	185	207	237
Klemme	Hancock				232	292	306	404
Katerin	Calhoun					169	220	193
Knowlton	Ringgold			264	267	273	163	181
La Motte	Jackson	151	154	234	272	291	288	296
Laona	Warren	258	391	397	496	550	617	626
Ladora	Iowa	246	224	298	239	214	290	215
Lake Mills	Winnebago	572	604	673	1,293	1,318	1,214	1,430
Lake Park	Dekinson			421	541	614	592	709
Lake View	Sac		366	320	591	585	534	614
Lamont	Decatur			1,158	1,540	1,533	1,541	1,778
Lamont	Buchanan			531	696	680	571	592
Lanesboro	Carroll					172	268	306
La Porte City	Black Hawk	1,034	1,062	1,296	1,419	1,347	1,223	1,541
Larrabee	Cherokee				125	147	158	193
Larchwood	Lyon			476	450	429	431	476
Latimer	Franklin					392	372	357
*Latiners	Dubuque							43
Laurel	Marshall					168	179	194
Laurens	Pocahontas		318	687	353	783	817	843

*Incorporated since 1910.

TABLE NO. 4—Continued.

Name of Town	County	Population						
		1885	1890	1895	1900	1905	1910	1915
Lawler	Chickasaw	480	464	483	646	637	601	660
Lawton	Woodbury					107	128	190
Le Claire	Scott	1,030	906	847	997	772	690	688
Le Grand	Marshall			381	406	542	333	364
Leighton	Madaska						204	129
Le Roy	Decatur					196	185	221
Ledyard	Kossuth			371	257		227	240
Lehigh	Webster	625	870	732	806	937	928	1,290
Leland	Winnebago				215	201	186	186
Lenox	Taylor	629	706	967	1,014	1,046	1,274	1,320
Lester	Lyon			200	226	262	244	274
Letts	Louisia	307	325	348	387	410	433	456
Lewis	Cass	696	579	611	613	616	603	652
Lidderdale	Carroll						114	176
Lime Springs	Howard	448	560	351	503	460	498	547
Linden	Dallas			266	314	329	315	324
Linnville	Wayne	596	606	656	690	813	600	752
*Linn Grove	Buena Vista							320
Lisbon	Linn	703	1,079	317	956	946	846	870
Liscomb	Marshall	350	313	378	338	366	354	307
Little Rock	Lyon			200	369	292	471	634
Little Sioux	Harrison	424	400	446	427	427	290	452
Littleport	Cayton						166	206
Livermore	Humboldt	328	459	631	618	589	678	634
*Lockridge	Jefferson							203
Logan	Harrison	787	827	1,102	1,377	1,379	1,453	1,641
Lohrville	Calhoun	294	436	526	607	628	674	696
Lone Tree	Johnson			407	600	627	782	809
*Long Grove	Scott							146
Lorimer	Union			488	567	722	646	711
Lost Nation	Clinton					507	528	577
Lovilla	Monroe					473	552	521
Low Moor	Clinton			371	218	225	253	282
Lowden	Cedar	470	405	496	544	612	589	630
Luana	Clayton						170	168
Lucas	Lucas	1,519	1,320	670	1,132	1,198	666	625
Luther	Boone					134	130	141
Luverne	Humboldt & Kossuth			362	534	552	501	560
*Luxemburg	Dubuque							120
Luzerne	Benton				169	161	160	161
Lynville	Jasper	257	261	317	347	465	370	453
Lytton	Sac						106	238
McCallsburg	Story					305	309	202
McOnalsland	Scott						110	110
McClelland	Pottawattamie					71	134	144
McGregor	Clayton	1,447	1,160	1,201	1,498	1,431	1,259	1,244
McIntire	Mitchell				427	689	487	579
Macedonia	Pottawattamie			262	256	356	367	390
Macksburg	Madison	291	186	203	235	223	197	304
Madrid	Boone	672	665	804	1,021	1,073	1,191	1,440
*Magnolia	Harrison							297
Malcom	Poweshiek	376	372	442	404	427	377	426
Mallard	Palo Alto			186	222	341	331	364
Maloy	Ringgold					146	127	119
Malvern	Mills	906	1,003	1,091	1,166	1,206	1,154	1,234

*Incorporated since 1910.

TABLE NO. 4—Continued.

Name of Town	County	Population						
		1885	1890	1905	1900	1905	1910	1915
Manilla	Crawford		526	636	773	766	875	1,124
Manly	Worth				369	327	346	982
Manning	Carroll	954	1,233	1,144	1,160	1,382	1,434	1,671
Manson	Calhoun	753	823	1,214	1,424	1,305	1,239	1,300
Mapleton	Monona	704	782	1,118	1,069	1,184	1,100	1,200
Marathon	Buena Vista			453	659	526	532	581
Marble Rock	Floyd	428	438	602	673	532	480	565
Marcus	Cherokee	525	671	729	718	822	806	927
Marne	Cass			432	410	375	266	297
Martella	Jones				158	161	178	181
Martinsburg	Keokuk		322	347	332	282	285	288
Marysville	Marion	388	348	360	322	363	319	210
Masonville	Delaware					239	282	263
Massena	Cass		279	366	475	466	490	548
Matlock	Sioux				94	116	118	76
Maurice	Sioux			228	280	254	290	307
Maxwell	Story	340	463	690	810	861	754	856
Maynard	Payette		371	479	495	470	382	426
*Maysville	Scott							68
Mechanicsville	Cedar		612	642	703	734	817	816
Mediapolis	Des Moines	454	499	656	725	826	868	867
*Melcher	Marion							560
Melbourne	Marshall				368	365	423	350
Melrose	Montee	350		349	400	432	459	469
Melvin	Osceola					135	193	273
Memo	Cuthrie	418	389	435	428	395	393	437
Meriden	Cherokee	267	241	285	432	286	246	263
Merrill	Plymouth			306	389	433	590	533
Meservey	Cerro Gordo			163	193	234	193	267
Meyer	Mitchell					375	397	421
*Middletown	Des Moines							106
Miles	Jackson			337	385	369	331	316
Milford	Dickinson			403	485	555	576	623
Millersburg	Lowe							268
Milo	Warren	304	318	406	539	567	510	607
Milton	Van Buren	551	643	731	849	1,107	913	947
Mimburn	Dallas			250	317	326	336	430
Minden	Pottawattamie		287	320	328	405	423	429
Mingo	Jasper					202	246	306
Mitchell	Mitchell	327	309	256	247	236	231	225
Mitchellville	Polk	625	704	667	768	755	880	818
Modale	Harrison	271	236	368	363	438	397	406
Mondamin	Harrison	218	257	276	384	338	420	452
Moneta	O'Brien					59	44	83
Monmouth	Jackson			282	231	291	221	224
Monona	Clayton		460		674	800	792	906
Monroe	Jasper	1,049	962		917	836	800	926
Montezuma	Poweshiek	984	1,062	1,231	1,210	1,284	1,172	1,306
Montour	Tama	360	409	449	602	444	383	413
Montrose	Lee	1,010	778	760	748	719	708	702
Moorhead	Monona				300	254	306	321
Moorland	Webster					152	137	157
Moravia	Appanoosa	233	311	423	632	694	682	741
Morning Sun	Louisia	880	831	950	948	661	897	904
Morrison	Grundy	202	166	200	178	182	173	218

*Incorporated since 1910.

POPULATION OF CITIES AND TOWNS IN IOWA

699

TABLE NO. 4—Continued.

Name of Town	County	Population						
		1885	1890	1895	1900	1905	1910	1915
Moulton	Appanoose	398	799	1,123	1,430	1,226	1,233	1,362
Mt. Auburn	Benton						222	273
Mt. Ayr	Ringgold	1,274	1,265	1,385	1,729	1,608	1,646	1,718
Mt. Sterling	Van Buren						232	245
Mt. Union	Henry					192	192	200
Mt. Vernon	Linn	669	1,259	1,172	1,629	1,664	1,582	1,568
Movele	Woodbury		295	369	507	591	562	601
Murray	Clarke	460	609	706	949	824	796	847
Nashua	Chickasaw	1,208	1,240	1,302	1,268	1,338	1,102	1,222
Neola	Pottawattamie	477	607	811	931	1,041	925	977
New Albin	Allamakee		411	477	543	531	582	613
New Hartford	Butler	277		432	570	574	482	474
New Liberty	Scott						72	116
New London	Henry	604	580	762	1,003	1,034	1,144	1,162
New Market	Taylor	307	320	647	600	660	673	737
New Providence	Hardin			265	269	340	346	249
New Sharon	Mahaska		1,026	1,263	1,232	1,234	1,222	1,225
New Vienna	Dubuque			245	307	307	128	211
New Virginia	Warren			297		359	366	409
Newell	Buena Vista	456	540	694	762	600	673	737
Neshall	Benton						287	248
Nichols	Muscatine		237	270	306	390	366	425
Nodaway	Adams						322	359
Nora Springs	Floyd	329	546	1,081	1,209	1,142	965	1,148
North Buena Vista	Clayton						162	164
North English	Iowa			502	683	835	842	953
*North Liberty	Johnson							186
North McGregor	Clayton	678	609	599	476	570	582	575
*North Tabor	Mills							160
North Washington	Chickasaw					195	132	123
Northboro	Page					205	197	219
Northwood	Worth	730	869	1,333	1,272	1,373	1,264	1,625
Norwalk	Warren				287	353	316	350
Norway	Benton		407	496	533	548	479	493
Numa	Appanoose						699	739
Oakland	Pottawattamie	437	686	919	908	683	1,105	1,199
Oakville	Louisa			37		317	389	413
Ocheyedan	Osceola			236	569	697	595	723
Odebolt	Sac	951	1,122	1,400	1,422	1,430	1,282	1,239
Ogden	Boone	306	659	807	993	1,068	1,296	1,403
Olds	Henry					150	165	163
Ohn	Jones	485	519	648	692	673	669	706
Ollie	Keokuk			218	298	278	280	341
Onelda	Delaware						100	145
Onslow	Jones		227	249	263	274	214	221
Orange City	Sioux	947	1,210	1,480	1,457	1,645	1,374	1,417
*Orchard	Mitchell							141
Orient	Adair	171	130	248	350	322	378	496
Orleans	Dickinson				92	67	105	135
Ossian	Winneshiek	311	600	639	670	742	749	823
Osterdock	Clayton					101	97	97
Oto	Woodbury		247	301	366	329	298	366
Ottosen	Humboldt						147	153
Oxford	Johnson	492	515	553	661	617	614	577

*Incorporated since 1900.

TABLE NO. 4—Continued.

Name of Town	County	Population						
		1885	1890	1905	1900	1905	1910	1915
Oxford Junction	Jones	908	762	726	780	800	812	862
Oyens	Plymouth						91	82
Pacific Junction	Mills	638	744	648	732	488	501	660
Packwood	Jefferson			249	284	301	264	296
Palmer	Pocahontas					171	177	222
Palo	Linn						208	222
Panama	Shelby		378	257	221	284	282	168
Panora	Guthrie	660	309	908	958	985	1,080	1,107
Parkersburg	Butler	796	790	999	1,164	1,114	933	1,027
Parnell	Iowa			228	318	391	369	380
Paton	Greene	236	245	316	328	381	358	369
Patterson	Madison	214	123	168	163	179	147	132
Paulina	O'Brien	265	510	589	617	672	791	873
Persia	Harrison			339	361	399	358	333
Peterson	Clay		371	506	521	482	480	634
Pierson	Woodbury			324	366	461	416	499
Pilot Mound	Boone				315	383	347	347
Pioneer	Humboldt						92	108
Pisgah	Harrison					118	212	409
Plainfield	Bremen				290	337	298	325
Pleasant Plain	Jefferson				280	238	174	172
Pleasanton	Decatur			227	164	204	200	263
Pleasantville	Marion	514	510	680	738	706	691	825
*Plover	Pocahontas							300
Plymouth	Cerro Gordo					361	368	374
Pocahontas	Pocahontas			291	625	663	967	1,191
Polk City	Polk	406	446	410	438	361	310	267
Pomeroy	Calhoun	300	481	796	800	816	615	686
Popejoy	Franklin						200	238
Portsmouth	Shelby	150	260	295	316	325	347	338
Postville	Allamakee	794	884	967	961	968	662	1,003
Prairieburg	Linn						187	227
Prarie City	Jasper	666	684	765	808	798	794	817
Prescott	Adams			464	446	603	426	462
Preston	Jackson		480	524	592	649	642	664
Pringhar	O'Brien		519	639	814	818	733	923
Princeton	Scott		464	398	381	456	432	379
Promise City	Wayne			309		279	274	278
Protivin	Howard				128	159	163	185
Pulaski	Davis			282	302	363	682	456
Quasqueton	Buchanan					416	394	466
Quimby	Cherokee						268	286
Radcliffe	Hardin			458	645	629	630	729
Rake	Winnebago						163	231
Ralston	Carroll					160	175	200
Randalis	Fayette				117	119	123	131
Randolph	Frement	288	276	409	673	349	604	820
Rathbun	Appanoose			260	270	270	282	622
Readlyn	Bremer					98	227	319
*Reasnor	Jasper							206
Redding	Ringgold	210	214	289	311	302	269	292
Redfield	Dallas	426	397	471	509	639	659	669
Reinbeck	Grundy	762	731	1,174	1,202	1,230	1,206	1,267

*Incorporated since 1910.

TABLE NO. 4—Continued.

Name of Town	County	Population						
		1886	1890	1896	1900	1905	1910	1915
Rembrandt	Buena Vista					68	188	228
Rensen	Plymouth		560	724	836	938	1,076	1,098
Benwick	Humboldt			366	350	404	372	458
Rhodes		428	434	454	478	496	448	491
Riceville	Howard and Mitchell			742	804	828	844	948
Richland	Keokuk	591	531	556	534	607	613	619
*Richardsville	Dubuque							95
Ricketts	Crawford					111	102	143
Ridgeway	Winnebago			260	371			389
*Rinard	Calhoun							198
Ringsted	Emmet					257	313	447
Ripley	Greene			309	356	378	407	408
Riverside	Washington	555	608	638	636	627	652	658
Riverton	Freemont	542	560	636	637	708	563	654
*Robins	Linn							126
Rock Falls	Cerro Gordo	175	122	137	124	98	87	108
Rock Valley	Sioux		542	959	1,054	1,068	1,199	1,206
Rockford	Floyd	1,034	1,016	1,054	1,060	969	916	1,138
Rockwell City	Calhoun	870	816	742	1,222	1,364	1,528	1,834
Rockwell	Cerro Gordo	291	281	708	800	685	700	726
Rodman	Palo Alto				147	121	131	161
Rodney	Monona			161	173	181	163	176
Roland	Story			428	557	670	641	691
Rolle	Pocahontas	256	529	779	904	967	954	1,115
Rome	Henry			223	256	164	152	163
Rose Hill	Mahaska	118	200	249	253	217	269	257
Rowan	Wright					242	256	326
*Royal	Clay							312
Rudd	Floyd				391	416	398	449
Runnels	Polk					502	428	390
Russell	Lucas		443	694	636	679	612	666
Ruthven	Palo Alto		586	761	797	739	655	744
Rutland	Humboldt						212	225
Ryan	Delaware					371	511	483
Sabula	Jackson	1,069	617	683	1,020	992	978	914
St. Ansgar	Mitchell	523	609	747	606	711	747	822
St. Anthony	Marshall				174	161	199	218
St. Charles	Madison	202	367	423	412	401	360	435
St. Lucas	Payette						138	146
St. Olaf	Clayton				124	145	170	143
St. Paul	Lee				65		62	62
Salem	Henry	578	561	654	548	661	501	516
Salk	Woodbury			325	337	390	320	339
Sanborn	O'Brien	1,127	1,075	1,242	1,247	1,270	1,174	1,456
Sandyville	Warren					136	120	110
Scarville	Winnebago					168	159	149
Schaller	Sac	236	355	559	681	629	646	650
Schleswig	Crawford					425	456	567
Seranton	Greene	714	719	732	983	850	845	902
Sargeant Bluff	Woodbury			407		416	525	507
Searsboro	Poweshiek	202	163	181	263	262	226	207
Shambaugh	Pege					242	245	298
Shannon City	Ringgold and Union			369	330	376	292	286
Sharpsburg	Taylor						181	169
Sheffield	Franklin	528	610	633	638	660	624	1,083
Shelby	Shelby	486	562	608	602	649	586	636
Sheldahl	Boone, Polk and Story	547		177	179	241	262	236
Shell Rock	Butler	796	733	822	830	848	711	529
Shellsburg	Benton	464	468	528	511	565	627	606
*Sherrill	Dubuque							122

*Incorporated since 1910.

TABLE NO. 4—Continued.

Name of Town	County	Population						
		1865	1880	1895	1900	1905	1910	1915
Sibley	Oseola	759	1,090	1,222	1,229	1,484	1,320	1,765
Sidney	Premont	817	839	939	1,113	1,146	1,019	1,074
Silver City	Mills	323	324	407	436	417	416	433
Sioux Center	Sioux			614	310	841	1,064	1,209
Sioux Rapids	Buena Vista	616	850	795	1,005	917	883	1,033
Slater	Story			331	426	422	473	670
Sloan	Woodbury	356	449	513	643	631	647	666
Smithland	Woodbury		369	373	435	348	324	336
Soldier	Monona					127	167	244
Solon	Johnson	402	353	371	397	409	430	441
Somers	Calhoun					164	169	178
South English	Keokuk			336	319	329	338	333
Spillville	Winneshek			308	366	356	320	314
*Spragueville	Jackson							701
Spirit Lake	Dickinson	766	732	1,056	1,219	1,241	1,122	1,602
Springbrook	Jackson				107		217	130
Spring Hill	Warren	116				145	94	85
Springville	Linn	561	518	592	599	594	583	537
Stacyville	Mitchell				430	533	407	606
Stanhope	Hamilton				397	272	281	377
Stanton	Montgomery	322	399	518	401	531	653	705
Stanwood	Cedar		302	429	415	447	511	547
*Starkey	Buchanan							165
State Center	Marshall	973	854	932	1,008	962	698	1,637
Steamboat Rock	Hardin	322	267	469	410	436	378	414
Stockport	Van Buren					251	265	303
Stockton	Muscatine			134		137	132	121
Story City	Story	325	536	637	1,197	1,461	1,387	1,573
Stout	Grundy						73	147
Stratford	Hamilton	392		367	456	521	654	601
Strawberry Point	Clayton		917	931	1,012	963	1,032	1,157
Struble	Plymouth				172	170	327	160
Sully	Jasper					262	222	346
Sumner	Bremer		361	1,327	1,437	1,474	1,404	1,585
Superior	Dickinson			144	187	159	194	188
Sutherland	O'Brien	413	400	605	722	692	664	813
Swaledale	Cerro Gordo			266	240	244	235	267
Swan	Marion	62	410	537	406	391	292	271
Swea City	Kossuth				322	373	409	566
Tabor	Premont	425	503	672	934	953	909	1,049
Templeton	Carroll	219	260	290	321	320	278	276
Terrill	Dickinson				217	212	255	452
Thayer	Union				394	200	198	183
Thompson	Winnebago			300	450	431	500	565
Thor	Humboldt			179	274	259	271	297
Thornburg	Keokuk			374	267	233	233	221
Thornton	Cerro Gordo			223	239	293	271	311
Thurman	Premont		300	447	409	365	336	367
Tiffin	Johnson						176	196
Tingley	Ringgold	211	225	472	432	473	380	411
Titonka	Kossuth				224	245	278	353
*Toronto	Clinton							141
Traer	Tama	1,116	1,014	1,218	1,158	1,407	1,572	1,378

*Incorporated since 1910.

TABLE NO. 4—Continued.

Name of Town	County	Population						
		1885	1890	1895	1900	1905	1910	1915
Treynor	Pottawattamie					80	122	205
Tripoli	Bremer			456	606	711	755	854
Truro	Madison					254	310	322
Turin	Monona					132	154	202
Udell	Appanoose					156	186	192
Underwood	Pottawattamie					316	273	295
Union	Hardin	670	514	645	580	535	540	600
*University Park	Mahaska							435
Urbana	Benton			233	323	350	376	392
Ute	Monona			346	407	490	490	560
Vall	Crawford	645	539	632	573	676	631	635
*Valeria	Jasper							92
Van Meter	Dallas	433	467	373	407	409	386	473
Van Wert	Decatur			250	306	438	461	469
Vanhorne	Benton	668	501	483	494	467	444	505
Varina	Pocahontas					140	183	243
Victor	Iowa and Potosi	705	616	655	612	722	640	754
Vincent	Webster			106	163	174	215	183
*Vining	Tama							164
Volga City	Clayton				444	409	416	456
Wadena	Fayette				170	207	253	279
Walcott	Scott			319	282	383	416	481
Walker	Linn			485	505	571	517	526
*Wallingford	Emmet							183
Wall Lake	Sac	340	420	612	653	691	561	723
Walnut	Pottawattamie	653	811	904	878	935	950	1,008
Wapello	Louisa	661	1,009	1,200	1,306	1,303	1,326	1,532
Washta	Cherokee			433	431	434	410	412
*Waterville	Allamakee						266	192
Waucoma	Fayette	390	406	661	530	531	433	443
Waukeo	Dallas	237	240	228	292	340	340	354
Wayland	Henry			297	394	430	550	560
Webb	Clay					168	150	185
Webster	Keokuk						127	126
Weldon	Decatur			299		319	303	289
Wellsburg	Grundy				203	263	236	335
Wellman	Washington			445	654	663	724	839
Welton	Clinton						69	75
Wesley	Kossuth		440	526	730	592	457	466
West Bend	Palo Alto	164	325	436	523	691	679	701
West Branch	Cedar	462	474	632	647	677	643	712
West Burlington	Des Moines	350	336	331	1,044	1,137	1,206	1,091
West Liberty	Muscatine	1,228	1,263	1,431	1,630	1,623	1,666	1,760
West Mitchell	Mitchell	256	232	228	207	145	133	133
West Point	Lee	553	498	614	654	594	570	564
West Union	Fayette	1,733	1,676	1,801	1,935	1,883	1,652	1,773
Westchester	Washington				209	305	222	233
Westfield	Plymouth					136	143	139
Westgate	Fayette				260	213	232	266
Westlake	Crawford	461	443	435	396	449	367	401
Wheatland	Clinton	603	569	565	475	514	539	559
Whiting	Monona		437	643	572	617	576	642
Whittemore	Kossuth		373	661	522	485	513	533

*Incorporated since 1910.

TABLE NO. 4—Continued.

Name of Town	County	Population						
		1885	1890	1895	1900	1905	1910	1915
Whitten	Hardin	209	196	187	217	232	219	236
*Willey	Carroll							71
Williams	Hamilton	187		401	500	523	457	550
Williamsburg	Iowa	426	625	962	1,100	1,096	1,060	1,187
Wilton	Muscatine	1,533	1,212	1,266	1,233	1,139	1,157	1,176
Winfield	Henry	405	461	664	820	960	934	1,007
Winthrop	Buchanan		370	415	615	607	529	564
Wjota	Cass	173	169	213	218	228	239	245
Woden	Hancock					209	162	163
Woodbine	Harrison	598	615	1,116	1,235	1,507	1,539	1,613
Woodburn	Clarke	307	336	390	467	437	420	389
Woodward	Dallas	319	328	478	520	620	712	820
Woodstock	Wright				274	252	264	337
Worthington	Dubuque				288	304	314	327
Wyoming	Jones	620	704	795	794	808	721	707
Yale	Guthrie			189		302	273	305
Yetter	Calhoun					107	107	132
Yorktown	Page				170	184	228	212
Zearing	Story	165	242	299	388	476	461	526
Zwingle	Dubuque and Jackson					45	60	85

*Incorporated since 1910.

LIST OF PUBLICATIONS IN IOWA.

Papers and Places of Publication	Edition	Publication Days	Character	Editor or Publisher
Ackley—				
Inter-County Journal	(W)	Thursday	Rep.	O. E. Winter
World	(W)	Wednesday	Dem.	Geo. F. Althouse
Adair—				
News	(W)	Friday	Rep.	Roy A. Stacey
Adel—				
Dallas County News	(W)	Wednesday	Rep.	A. C. Hotchkiss
Dallas County Record	(W)	Tuesday	Rep.	Victor T. Sweeley
Aiton—				
Star Enterprise	(W)	Thursday	Ind.	O. T. Myers
Akron—				
Register-Tribune	(W)	Thursday	Rep.	R. A. Smith
Albert City—				
Appeal	(W)	Thursday	Ind.	J. T. Boyd
Albia—				
Monroe County News	(W)	Thursday	Dem.	J. M. Gass
Monroe County Organizer	(M)	First	Ind.	C. C. Crawford
Republican	(W)	Thursday	Rep.	S. W. Wilson
Union	(S-W)	Tues & Fri.	Rep.	A. L. Anderson
Albion—				
The Albion	(B-W)		Ind.	Rev. E. B. Fisher
Alden—				
Times	(W)	Friday	Rep.	H. G. Burrell
Algona—				
Courier	(W)	Thursday	Dem.	Hinchon & Finnell
Kossuth County Advance	(W)	Wednesday	Rep.	Dawel & Clark
Upper Des Moines Republic	(W)	Wednesday	Rep.	Haggard & Backus
Allerton—				
News	(W)	Thursday	Ind.	F. J. Brown
Allison—				
Tribune	(W)	Thursday	Rep.	W. J. Hunt & Son
Alta—				
Advertiser	(W)	Thursday	Rep.	Harrison & Thatcher
Alton—				
Democrat	(W)	Friday	Dem.	Geo. E. Bowers
Altoona—				
Herald	(W)	Thursday	Rep.	J. O. Mason
Alvord—				
Register	(W)	Thursday	Rep.	O. E. Fitzgerald
Ames—				
Alumnus Iowa St. Col.	(M)		Col.	Ward M. Jones
Better Iowa	(W)	Monday	Agricul.	Iowa State College
Green Gander			Col.	Sigma Delta Chi
Iowa Agriculturist	(M)	First	Agricul.	L. S. Richardson
Iowa Engineer	(M)		Eng.	Engineering Society
Iowa State Student	(T-W)	Tu. Th. & Sat	Col.	H. F. Pride
Times	(D)	Ex. Sunday	Rep.	B. H. Read
Tribune	(W)	Thursday	Rep.	W. G. Williams
Anamosa—				
Campaign Against Tuberc.	(M)		Non-Par.	Aretas E. Kenford
Educational Digest	(M)		Non-Par.	C. T. Benson
Eureka	(W)	Thursday	Rep.	Gardner & Bye
Journal	(W)	Thursday	Dem.	C. J. Cash
Reformatory Press	(W)	Saturday	Inst.	Thos. Waters
Anita—				
Record	(W)	Thursday	Rep.	S. F. Myers
Tribune	(W)	Thursday	Rep.	W. F. Budd
Ankeny—				
Times	(W)	Friday	Ind. Rep.	Al Stader
Anthon—				
Herald	(W)	Wednesday	Rep.	G. F. Kane
Aplington—				
News	(W)	Thursday	Ind.	O. A. Voogd

PUBLICATIONS IN IOWA—Continued.

Papers and Places of Publication	Edition	Publication Days	Character	Editor or Publisher
Arlington— News	(W)	Thursday	Ind.	E. B. Todhunter
Armstrong— Journal	(W)	Thursday	Rep.	W. O. Howard
Arthur— Advertiser	(W)	Friday	Ind.	John H. Moist
Ashton— Leader	(W)	Thursday	Dem.	C. W. Lewis
Atkins— Tribune	(W)	Friday	Ind.	Clay W. Granfield
Atlantic— News-Telegraph	(D)		Ind. Rep.	E. P. Chase
Auburn— Recorder	(W)	Thursday	Ind.	E. H. Merrill
Audubon— Advocate	(T. W.)	Mon. Wed. Fri	Dem.	R. C. Spencer & Co.
Republican	(W)	Thursday	Rep.	H. J. Hoogenakker
Aurelia— Sentinel	(W)	Thursday	Rep.	F. C. Lighter
Aurora— Observer	(W)	Thursday	Ind.	R. A. Tennis
Avoca— Journal-Herald	(W)	Thursday	Dem.	F. M. Beymer
Ayrshire— Chronicle	(W)	Thursday	Ind.	C. H. Cookinham
Bagley— Gazette	(W)	Thursday	Rep.	F. H. Plumb
Bancroft— Register	(W)	Thursday	Rep.	R. E. Hutton
Barnes City— News	(W)	Thursday	Ind.	E. Sim
Batavia— News	(W)	Thursday	Ind.	C. E. Nieu Kirk
Battle Creek— Times	(W)	Thursday	Ind.	E. F. Peffer
Baxter— New Era	(W)	Thursday	Rep.	H. B. Morgan
Bayard— Advocate	(W)	Thursday	Ind.	Geo. A. Grow
Bedford— Free Press	(W)	Tuesday	Ind.	A. C. Brice, Jr.
Times-Republican	(W)	Thursday	Rep.	Ed. S. Townsend
Belle Plaine— Herald	(W)	Wednesday	Ind.	R. E. Lee Aldrich
Union	(W)	Thursday	Rep.	O. C. Burrows
Bellevue— Herald	(W)	Tuesday	Dem.	A. Brandt
Leader	(W)	Thursday	Rep.	W. F. Sebermer
Belmond— Herald Press	(W)	Wednesday	Rep.	W. C. Ramsay
Bennett— Gazette	(W)	Thursday	Ind.	Fred C. Marble
Birmingham— Enterprise	(W)	Thursday	Rep.	Sherward & Hope
Blairstown— South Slope Press	(W)	Thursday	Ind.	Clay W. Genfield
Blakesburg— Excelsior	(W)	Thursday	Ind.	F. J. Raymond
Blanchard— State Line Herald	(W)	Thursday	Ind. Rep.	Truman E. Williams
Blencoe— Herald	(W)	Thursday	Ind.	Harmon Cline
Blockton— News	(W)	Thursday	Ind. Rep.	Eds Nulph
Bloomfield— Davis County Republican	(W)	Thursday	Rep.	P. T. Grimes
Democrat	(W)	Thursday	Dem.	Baldrige & Allender
Bode— Bugle	(W)	Friday	Rep.	J. F. Temple
Bonaparte— Record	(W)	Tuesday	Rep.	A. G. Roberts

PUBLICATIONS IN IOWA—Continued.

Papers and Places of Publication	Edition	Publication Days	Character	Editor or Publisher
Bondurant— Journal	(W)	Thursday	Rep.	H. G. Calkins
Boone— Boone County Democrat	(W)	Thursday	Dem.	Tom J. White
Independent	(W)	Friday	Labor	P. D. & Bert D. Swick
News-Republican	(D)		Rep.	S. G. Goldthwait
News-Republican	(W)	Thursday	Rep.	S. G. Goldthwait
Bouton— Press	(W)	Wednesday	Rep.	W. S. Arthurs
Boxholm— News	(W)	Thursday	Ind.	Jerome C. Berton
Boydton— Reporter	(W)	Thursday	Rep.	Jacob Van Zywol
Braddyville— Enterprise	(W)	Thursday	Ind.	John D. Tollemar
Brandon— Bee	(W)	Thursday	Ind.	Ren S. Bosley
Breda— News	(W)	Thursday	Dem.	John J. Smid
Ostfriessische-Nachrichten	(Tri-M)	1-10-20	Ind.	L. Huendling
Bridgewater— Times	(W)	Thursday	Dem.	Clifford Bros.
Brighton— Enterprise	(W)	Friday	Ind.	J. G. Heacock
Bristow— Butler County Times	(W)	Wednesday	Rep.	J. B. & Z. B. Williams
Britt— News	(W)	Thursday	Rep.	Roberts Bros.
Tribune	(W)	Thursday	Rep.	E. N. Bailey
Brooklyn— Chronicle	(W)	Thursday	Rep.	M. L. Gordon
Brunsville— News	(W)	Thursday	Ind.	G. A. Tyler
Buffalo Center— Tribune	(W)	Thursday	Rep.	W. H. Annett
Burlington— Gazette	(D)	Evening	Dem.	G. A. Stivers
Hawk-Eye	(D)	Ex. Monday	Rep.	J. L. Waite
Saturday Evening Post	(W)	Saturday	Rep.	J. W. Murphy
Volkstreund-Tribune	(D)		Ind.	Carl Lohmann
Volkstreund-Tribune	(W)	Wednesday	Ind.	Carl Lohmann
Burt— Monitor	(W)	Wednesday	Ind. Rep.	W. A. Mac Arthur
Calmar— Courier	(W)	Friday	Ind.	S. R. Yager
Cambridge— Leader	(W)	Thursday	Rep.	Ole Langland
Cantril— Tribune	(W)	Thursday	Ind.	Wellborn Bros.
Carlisle— Optimist	(W)	Thursday	Ind.	Joe Petre
Carroll— Der Carroll Demokrat	(W)	Friday	Dem.	J. M. Dunck
Herald	(W)	Wednesday	Rep.	J. B. Hungerford
Times	(W)	Thursday	Dem.	Earl C. Bundy
Carson— Critic	(W)	Thursday	Rep.	F. G. Weeks
Cascade— Pioneer	(W)	Thursday	Dem.	C. D. Baldwin
Casey— Vindicator	(W)	Friday	Ind.	D. D. Buchanan
Castana— Times	(W)	Thursday	Dem.	J. E. McNamara
Cedar Falls— Dannevirke	(W)	Wednesday	Ind.	M. Holst
Record	(D)		Rep.	L. E. Bladine
Record	(W)	Thursday	Rep.	L. E. Bladine
Ungdom	(S-M)	1 and 15	Lit.	O. C. Olsen

PUBLICATIONS IN IOWA—Continued.

Papers and Places of Publication	Edition	Publication Days	Character	Editor or Publisher
Cedar Rapids—				
Coe College Cosmos	(W)	Tuesday	Coll.	John R. & M. T. Battin
Coe College Courier	(M)		Coll.	Chas. T. Hickok
Evening Gazette	(D)	Ex. Sunday	Ind.	H. L. Marshall
Evening Times	(D)	Ex. Sa. & Su.	Rep.	Luther A. Brewer
Iowa Staats Zeitung	(W)	Friday	Ind.	Emil & E. J. Stoudt
Kvinden og Hjemmet	(M)	1 and 20	Family	Mrs. Ida Hansen
Leader	(W)	Friday	Rep.	E. C. Barber
Listy	(W)	Thursday	Ind.	Frank Hradecky
Modern Brotherhood	(M)	First	Frat.	Luther A. Brewer
Railway Conductor	(M)	First	Labor	F. H. Pease
Republican	(D)	Ex. Monday	Rep.	Luther A. Brewer
Russells Railway Guide	(M)		Time Tab.	A. Tschirgi
Slovak Americky	(W)	Wednesday	Dem.	J. M. B. Letovsky & Son
Tribune	(W)	Friday	Ind.	R. G. Stewart
Vestnik Iowsky	(D)		Ind.	Joe J. Hajek
Western Poultry Journal	(M)	First	Poultry	E. E. Richards
Center Point—				
Independent	(W)	Thursday	Ind.	Ben S. Bosley
Centerville—				
Iowegian & Citizen	(D)	Ex. Sunday	Rep.	J. M. Beck
Iowegian	(S-W)	Mon. & Thur.	Rep.	J. M. Beck
Journal	(W)	Thursday	Dem.	Wm. N. J. Steiner
Central City—				
News-Letter	(W)	Thursday	Ind.	E. S. Wetherbee
Chariton—				
Herald-Patriot	(W)	Thursday	Rep.	W. D. Junkin
Leader	(W)	Thursday	Dem.	H. W. Gittinger
Charles City—				
Familien-Freund	(W)	Thursday	Ind.	W. F. Niedorf
Evening Intelligencer	(D)	Ex. Sunday	Rep.	L. H. Henry
Intelligencer	(W)	Thursday	Rep.	C. W. Rhlensmith
Press	(D)	Ex. Sunday	Rep.	L. H. Henry
Charlotte—				
Record	(W)	Thursday	Ind.	A. W. Gault
Charter Oak—				
Times	(W)	Wednesday	Rep.	H. H. Sturges
Chelsea—				
Tribune	(W)	Wednesday	Ind.	Chas. A. Robinson
Cherokee—				
Democrat	(S-W)	Mon. & Thur.	Dem.	W. P. Goldie
Times	(S-W)	Mon. & Thur.	Rep.	C. & J. Barry
Churдан—				
Reporter	(W)	Friday	Rep.	C. E. Wherry
Cincinnati—				
Review	(W)	Wednesday	Rep.	J. H. May
Clarence—				
Sun	(W)	Thursday	Ind.	Chas. A. Seaton
Clarinda—				
Herald	(W)	Thursday	Rep.	Clarinda Printing Co.
Journal	(W)	Thursday	Rep.	Kenee & Lane
Page County Democrat	(W)	Thursday	Dem.	Ray W. Noble
Clarion—				
Clipper	(W)	Thursday	Rep.	John R. Bell
Wright County Monitor	(W)	Wednesday	Rep.	Bert Harwood
Clarksville—				
Star	(W)	Thursday	Rep.	J. M. Ramsey
Clearfield—				
Enterprise	(W)	Thursday	Ind.	L. H. Andrews
Clear Lake—				
Mirror	(W)	Thursday	Rep.	F. G. Atherton
Reporter	(W)	Thursday	Rep.	J. C. Davenport
Clismond—				
Enterprise	(W)	Thursday	Ind.	W. R. Blake
Clinton—				
Advertiser	(D)	Ex. Sunday	Dem.	B. G. Oates
Anzeiger	(S-W)	Tues. & Fri.	Ind. Rep.	August Bursluff
Clinton County Socialist	(W)	Saturday	Soc.	T. H. Angell
Herald	(D)		Rep.	L. M. Michelsen
Iowa Volkszeitung	(W)	Friday	Dem.	John Lietz
Merry War	(W)	Friday	Rep.	D. H. Winget

PUBLICATIONS IN IOWA—Continued.

Papers and Places of Publication	Editor	Publication Days	Character	Editor or Publisher
Clinton—Continued.				
Tri-City Labor Voice (S-M)			Labor	P. Hofmann
Wartburg Quarterly (Q)			Coll.	H. Kuhlmann, Jr.
Oggon—				
Monitor (W)		Wednesday	Rep.	W. M. Croster
Coln—				
Gazette (W)		Friday	Rep.	Evert Stewart
Colfax—				
Clipper (W)		Thursday	Rep.	W. E. Dutton
Tribune (W)		Thursday	Rep.	C. A. Stephenson
College Springs—				
Current Press (W)		Thursday	Rep.	J. C. Dow
Collins—				
Gazette (W)		Thursday	Rep.	Wm. Burney
Colo—				
Citizen (W)		Thursday	Ind.	G. W. Woods
Columbus Junction—				
Gazette (W)		Thursday	Dem.	B. H. Shearer
Safeguard (W)		Thursday	Rep.	Whetstone & Allen
Conrad—				
Record (W)		Thursday	Ind.	Alexander & Son
Conway—				
Record (W)		Thursday	Rep.	W. D. Leppo
Coon Rapids—				
Enterprise (W)		Friday	Rep.	S. D. Henry
Corning—				
Adams County Free Press (W)		Saturday	Dem.	R. G. Weisell
Adams County Union Re-publican (W)		Wednesday	Rep.	Charles W. Gray
Correctionville—				
News (W)		Thursday	Ind.	Bergstrom & McQuitty
Corwith—				
Hustler (W)		Thursday	Rep.	S. L. Thompson
Corydon—				
Times-Republican (W)		Thursday	Rep.	K. M. LeCompte
Wayne County Democrat (W)		Thursday	Dem.	J. J. Stirling
Council Bluffs—				
Christian Advance (M)			Relig.	G. W. Snyder
Christian Home (W)		Thursday	Relig.	H. R. Lemen
Deaf Hawkeye (S-M)				Henry W. Rothert
Enterprise (W)		Friday	Ind.	Chas. L. Hendrick
Freie Presse (W)		Friday	Ind.	Philip Andres
Nonparell (D)		Morn., Evg. & Sun.	Rep.	W. R. Orchard Anne Deetken
The Children's Hour				
Craig—				
Independent (W)		Friday	Rep.	F. L. Noahr
Crawfordsville—				
Imprint (W)		Friday	Ind.	P. L. Huber
Oresco—				
Howard County Times (W)		Tuesday	Rep.	L. P. Barth
Plain Dealer (W)		Friday	Dem.	Head Pub. Co.
Oreston—				
Advertiser-Gazette (D)			Rep.	Paul S. Junkin
Advertiser-Gazette (W)		Thursday	Rep.	Paul S. Junkin
Plain Dealer (D)		Ex. Monday	Ind. Rep.	M. L. Burt
Cumberland—				
Enterprise (W)		Thursday	Rep.	Ed. L. Richardson
Dallas Center—				
Times (W)		Thursday	Rep.	F. A. Emmert
Danbury—				
Review (W)		Thursday	Rep.	C. E. Johnson
Davenport—				
Catholic Messenger (W)		Thursday	Relig.	Fred B. Sharon
Democrat & Leader (D)			Dem.	Frank D. Throop
Der Demokrat (D)		Ex. Monday	Ind. Dem.	H. Lischer Ptg. Co.
Fountain Head News (W)		Saturday		Dr. B. J. Palmer
Iowa Magazine (M)				Greater Iowa Assn.
Iowa Reform (S-W)		Mon. & Thur.	Ind. Dem.	Adolph Petersen
The Chiropractor (M)		25th	Medical	Dr. B. J. Palmer
The Clinical Journal (M)		18th	Medical	Dr. B. J. Palmer

PUBLICATIONS IN IOWA—Continued.

Papers and Places of Publication	Edition	Publication Days	Character	Editor or Publisher
Davenport—Continued.				
Times	(D)	Ex. Sunday	Rep.	E. P. Adler
U. O. A. Bulletin	(M)	First		Dr. B. J. Palmer
Davis City—				
News	(W)	Thursday	Rep.	Grant Mallory
Dayton—				
Review	(W)	Thursday	Rep.	Emory A. Rolfe
Decorah—				
Evangelisk Luthersk				
Kirketidende	(W)	Wednesday	Relig.	Luth. Pub. House
Journal	(W)	Wednesday	Dem.	Fred Riermann
Lutheran Herald	(W)	Thursday	Relig.	Luth. Pub. House
Posten og Ved Arnen	(S-W)	Tues. & Fri.	Ind.	B. Amundsen Pub. Co.
Public Opinion	(W)	Wednesday	Rep.	H. J. Green
Republican	(W)	Thursday	Rep.	A. K. Bailey & Son
Keosauqua River—				
Record	(W)	Friday	Rep.	A. P. Hughes
Keosauqua—				
Enterprise	(W)	Wednesday	Ind.	O. E. Kelso
Keosauqua—				
Journal	(W)	Friday	Ind.	F. L. Sunderlin
Keosauqua—				
Press	(W)	Wednesday	Ind.	Sargent & Son
Keosauqua—				
Bulletin	(W)	Wednesday	Dem.	G. L. Caswell
Corn Belt Publishers	(M)	20th		G. L. Caswell
Herold	(W)	Thursday	Ind.	H. C. Pinnern
Review	(W)	Wednesday	Rep.	E. P. Conner
Keosauqua—				
Watchmen	(W)	Thursday	Ind.	C. P. Lowther
Des Moines—				
Annals of Iowa	(Q)		Historical	State Hist. Society
Capital	(D)	Ex. Sunday	Rep.	Lafayette Young
Christian News	(W)	Wednesday	Relig.	Charles Blanchard
Christian Worker	(M)	15th	Relig.	Geo. A. Jewett
Daily Record	(D)	Ex. Sunday	Legal	E. G. McIntire
Des Moines	(M)			R. H. Faxon
Drake Almanac	(M)			W. G. Stevenson
Drake Delphic	(T. W.)	Sun., Wed., Fri.	Coll.	Victor Shultz
Evening Tribune	(D)	Ex. Sunday	Ind. Rep.	Cowles & Ingham
Greater Iowa	(M)			Iowa Dept. Agriculture
Harness Dealer	(M)	1st	Harness	A. C. Gregg
Iowa Children's Home				
Herald	(B-M)		Social	A. T. Bunnell
Iowa Churchman	(M)	1st	Relig.	Rev. H. E. Ford
Iowa Factories	(M)	10th	Ind.	Iowa State Mfrs. Arso.
Iowa Farmer	(S-M)	1st & 15th	Agricul.	J. W. Jarnagin
Iowa Homestead	(W)	Thursday	Agricul.	James M. Pierce
Iowa Library Quarterly	(Q)		Historical	Julia A. Robinson
Iowa Methodist Hospital				
Magazine	(A)	February	Hospital	C. C. Hurla
Iowa Posten	(W)	Friday	Ind.	Hilding Alarick
Iowa State Bd. of Health				
Bulletin	(Q)		Health	Guilford H. Sumner
Iowa Sunday School				
Helper	(M)		Relig.	W. D. Stern
Iowa Tidings	(M)	25th	Relig.	Annette Newcomer
Iowa Unionist	(W)	Thursday	Ind.	D. H. Caldwell
Jefferson Highway Dec- laration	(Y)	Dec. 10th		Jefferson Highway Assn.
Journal Iowa State Med- ical Society	(M)	15th	Medical	Dr. D. S. Fairchild
Loyal Workman	(M)		Frat.	E. B. Evans
Masonic Bulletin	(M)		Frat.	M. L. Hellhecker
Merchants Trade Journal	(M)	1st	Trade	W. J. Pilkington
Midland Schools	(M)	1st	Educa.	C. R. Seroggie
Midwestern	(M)	15th	Literary	Carolyn M. Ogilvie
National Democrat	(W)	Thursday	Dem.	W. A. Hutton
National Economist	(M)		Insurance	D. H. Caldwell
News	(D)		Ind.	Des Moines News Co.

PUBLICATIONS IN IOWA—Continued.

Papers and Places of Publication	Edition	Publication Days	Character	Editor or Publisher
Des Moines—Continued.				
Northwestern Banker	(M)	1st	Financial.	Clifford De Puy
People's Popular Monthly	(M)	10th	Home	A. M. Piper
Plain Talk	(W)	Thursday	Ind.	Bishard Bros.
Producer and Consumer	(M)	15th	Agricul.	Wm. Wilkinson
Register	(D)		Ind. Rep.	Cowles & Ingham
Registered Nurse Record	(B-M)			Ann J. Jones
Spirit of the West	(W)	Wednesday	Live Stock	R. E. Bales
Successful Farming	(M)	1st	Agricul.	E. T. Meredith
The American Issue	(M)	21st	Temp.	W. C. Barber
The Bystander	(W)	Friday	Rep.	John L. Thompson
The Highlander	(W)	Friday	Coll.	H. P. College Students
The Toller	(M)		Frat	J. F. Taake
Underwriters Review	(S-M)		Insurance	Underwriters Review Co.
Wallace's Farmer	(W)	Friday	Agricul.	Henry Wallace
Western World	(W)	Thursday	Relig.	W. A. Halloran
Yeoman Shield	(M)	1st	Frat	H. C. Evans
DeWitt—				
Observer	(W)	Wednesday	Ind.	J. W. B. McGee
Dexter—				
Sentinel	(W)	Thursday	Rep.	E. H. Gunter
Diagonal—				
Progress	(W)	Thursday	Ind.	Carson W. Williams
Dike—				
New Era	(W)	Thursday	Ind.	Percy Lyon
Donnellson—				
Review	(W)	Thursday	Rep.	F. C. Tabor
Dougherty—				
World	(W)	Wednesday	Ind.	L. E. Olson
Dow City—				
Informers	(W)	Wednesday	Ind.	L. C. Hatch
Dows—				
Advocate	(W)	Friday	Rep.	Jas. C. Byrnes
Dubuque—				
Apostolate	(M)	25th	Relig.	M. P. Kenna
Catholic Tribune	(W)	Thursday	Relig.	Catholic Printing Co.
Catholic Tribune	(S-W)			Catholic Printing Co.
Der Presbyterianer	(W)	Saturday	Relig.	Daniel Grieder
Der Waechter	(S-M)	1st and 15th	Relig.	H. Treick
Familien Freund	(M)		Relig.	Mr. Graessole
Iowa Farmer	(M)	15th	Ind.	J. F. Lavin
Katholischer Westen	(W)	Thursday	Relig.	Catholic Printing Co.
Labor Leader	(W)	Friday	Labor	J. M. Conly
Lektionsblatt für Sonn-				
Stagsschulen	(Q)		Relig.	Kugler & Arends
Luxemburger Gazette	(W)	Tuesday	Relig.	Catholic Printing Co.
National Demokrat	(W)	Thursday	Ind. Dem.	H. B. Gniffke
Our German Work	(Q)		Relig.	E. J. Boell
Phi Gamma	(M)	1st Sunday	Relig.	F. T. Oldt
Student	(M)	15th	Coll.	Paul H. Buchholz
Telegraph-Herald	(D)	M., E., S. M.	Dem.	P. W. Woodward
Times Journal	(D)	Morn. & Eve.	Rep.	Smith-Morgan
Dumont—				
Journal	(W)	Wednesday	Rep.	F. Kaley
Duncombe—				
Tribune	(W)	Thursday	Ind.	C. A. Bohnenkamp
Dunkerton—				
Radium	(W)	Thursday	Local	C. H. & L. M. Krahn
Dunlap—				
Reporter	(W)	Thursday	Ind.	O. E. Bramson
Durant—				
Star	(W)	Thursday	Ind.	C. W. Hamilton
Dyersville—				
Commercial	(W)	Friday	Dem.	C. A. Smith Estate
Dysart—				
Reporter	(W)	Thursday	Ind.-Rep.	R. L. Ross
Eagle Grove—				
Eagle	(W)	Thursday	Rep.	A. H. & H. W. Barnes
Times-Gazette	(W)	Wednesday	Rep.	H. B. Hallock & Son
Earham—				
Echo	(W)	Thursday	Rep.	Paul E. Stillman

PUBLICATIONS IN IOWA—Continued.

Papers and Places of Publication	Edition	Publication Days	Character	Editor or Publisher
Earlville—				
Phoenix	(W)	Thursday	Rep.	Albert Voit
Early—				
News	(W)	Friday	Rep.	J. C. Blair
East Peru—				
Mail	(W)	Friday	Rep.	A. B. Vines
Eddyville—				
Tribune	(W)	Thursday	Ind.	O. Sturgeon
Edgewood—				
Journal	(W)	Thursday	Rep.	Floyd A. Peet
Eldon—				
Forum & Register	(W)	Thursday	Ind.	Bert Davis
Eldora—				
Hardin County Ledger	(W)	Thursday	Rep.	H. W. Emeny
Herald	(W)	Thursday	Rep.	H. E. Moffett
Elgin—				
Leilo	(W)	Thursday	Rep.	F. W. Hughes
Elkader—				
Gayton County Democrat	(W)	Wednesday	Dem.	H. C. Bishop
Poultry Post	(M)		Poultry	H. L. Griffith
Register and Argus	(W)	Thursday	Ind.	H. L. Griffith
Elliot—				
Graphic	(W)	Thursday	Rep.	H. B. Muntendam
Ellsworth—				
News	(W)	Thursday	Rep.	Geo. A. Hanson
Elma—				
New Era	(W)	Thursday	Ind.	F. E. Howard
Emerson—				
Chronicle	(W)	Thursday	Rep.	J. R. Coats
Emmetsburg—				
Democrat	(W)	Wednesday	Dem.	W. I. Brennan
Elko Alto Reporter	(W)	Thursday	Rep.	L. H. Mayne
Elko Alto Tribune	(W)	Wednesday	Ind.	Anna Donovan
Epworth—				
News	(W)	Thursday	Ind.	Floyd A. Peet
Essex—				
Independent	(W)	Friday	Rep.	F. E. Rotton
Estherville—				
Democrat	(W)	Wednesday	Dem.	Frank Carpenter
Enterprise	(W)	Wednesday	Rep.	G. C. & G. K. Allen
Opera House Reporter	(W)	Friday	Theatrical	L. C. Zellens
Vindicator and Republican	(W)	Wednesday	Rep.	Geo. A. Nichols
Everly—				
News	(W)	Thursday	Rep.	George Nugent
Extra—				
Audubon County Journal	(W)	Thursday	Ind.	W. J. Lancelot
Exline—				
Messenger	(W)	Friday	Local	J. H. May
Fairbank—				
View	(W)	Wednesday	Rep.	L. D. Truitt
Fairfield—				
Jefferson County Republican				
Journal	(W)	Thursday	Ind.	Geo. H. & J. E. Frasher
Ledger	(D)	Fx. Sunday	Rep.	Taylor Bros.
Portfollo	(W)	Wednesday	Rep.	McGiffin & Hinkhouse
Tribune	(W)	Thursday	Coll.	Chas. S. Sanger
Farley—				
Advertiser	(W)	Thursday	Local	Chas. A. Joseph
Farlington—				
News-Republican	(W)	Thursday	Rep.	S. M. Foray
Farhamville—				
Index	(W)	Thursday	Rep.	J. W. Hartinger
Farragut—				
Leader	(W)	Thursday	Ind.	Jas. A. Johnson
Fayette—				
Fayette County Leader	(W)	Thursday	Ind.	Hathaway & Griffith
Upper Iowa Collegian	(W)	Saturday	Coll.	E. A. Culver
Fenton—				
Reporter	(W)	Thursday	Ind.	Jacob A. Schwartz

PUBLICATIONS IN IOWA—Continued.

Papers and Places of Publication	Edition	Publication Days	Character	Editor or Publisher
Fonda—				
Journal and Times	(W)	Thursday	Ind.	Bert Kroesen
Fontanelle—				
Observer	(W)	Thursday	Rep.	W. H. McClure Sons
Forest City—				
Independent	(W)	Thursday	Ind.	J. E. Anderson
Summit	(W)	Thursday	Rep.	W. K. Prewitt
Waldorf College Journal	(M)	1st.	Col.	Jorgen Th. Jorgenson
Winnebago Republican	(W)	Wednesday	Rep.	Luther I. Ansgaard
Fort Dodge—				
Messenger	(D)	Ex. Sunday	Rep.	C. A. Roberts
Fort Madison—				
Evening Democrat	(D)	Ex. Sunday	Dem.	N. C. Roberts
Gem City	(D)	Ex. Sunday	Rep.	Thos. P. Hollowell
Gem City	(W)	Friday	Rep.	Thos. P. Hollowell
Fredericksburg—				
News	(W)	Thursday	Rep.	Don. A. Jackson
Fremont—				
Gazette	(W)	Thursday	Ind.	A. P. Norton
Galva—				
Tribuna	(W)	Thursday	Ind.	John A. Haworth
Garden Grove—				
Express	(W)	Thursday	Rep.	Roy C. Hoadley
Garnaville—				
Tribune	(W)	Thursday	Ind.	E. O. Schumacher
Garner—				
Hancock County Democrat	(W)	Thursday	Ind.	R. F. Schneider
Signal	(W)	Wednesday	Rep.	E. F. Klukhohn
Garrison—				
New Era	(W)			Allen & Wallace
Garwin—				
Record	(W)	Thursday	Ind. Rep.	J. I. Dobbyn
George—				
Ivon County News	(W)	Thursday	Ind.	H. C. King
Germania—				
North Kossuth Record	(W)	Thursday	Ind.	Johnston & Thomann
Gilman—				
Dispatch	(W)	Thursday	Dem.	J. B. Darrah
Gilmore City—				
Enterprise	(W)		Ind.	G. E. Cook
Gladbrook—				
Tama Northern	(W)	Friday	Dem.	O. S. Hulse
Glenwood—				
Mills County Tribune	(S-W)	Mon. & Thu	Ind.	Hill & Davis
Glideen—				
Graphic	(W)	Thursday	Rep.	Ben. J. Pruess
Goldfield—				
Chronicle	(W)	Thursday	Ind. Rep.	F. T. Bell
Gowrie—				
News	(W)	Thursday	Rep.	A. F. Patton
Graettinger—				
Times	(W)	Thursday	Ind.	John J. Sullivan
Grafton—				
Tribune	(W)	Thursday	Ind.	Chas. E. Sinclair
Grand Junction—				
Globe	(W)	Thursday	Rep.	F. L. Mott
Grand Mound—				
Tribune	(W)	Thursday	Rep.	A. A. Bowman
Grand River—				
Local	(W)	Thursday	Ind.	Morace E. Greeley
Grant—				
Chief	(W)	Wednesday	Ind.	Walter J. Mullenburg
Granville—				
Gazette	(W)	Friday	Ind.	N. J. Glesener
Gravity—				
Independent	(W)	Thursday	Ind. Rep.	Jas. S. Francis
Greeley—				
Home Press	(W)	Thursday	Rep.	V. E. Dow
Greene—				
Butler County Press	(W)	Friday	Rep.	Geo. B. Tracey
Iowa Recorder	(W)	Wednesday	Dem.	Ingalls & Mahanku

PUBLICATIONS IN IOWA—Continued.

Papers and Places of Publication	Edition	Publication Days	Character	Editor or Publisher
Greenfield—				
Adair County Free Press (W)		Thursday	Ind.	E. J. Sidey
Grand Army Advocate and Women's Relief Corps Magazine (M)			Patriotic	Jessie Cuff Cook
Transcript (W)		Thursday	Rep.	E. J. Sidey
Grimes—				
Record (W)		Thursday	Ind.	G. R. Osborn
Iowa State Poultry Journal (M)		1st Week	Poultry	G. R. Osborn
Grinnell—				
Congregational Iowa (M)			Relig.	Congregational Confer.
Grinnell College Bulletin (Q)			Coll.	J. H. T. Main
Grinnell Magazine (E-M)		5 times year	Coll.	Students Grinnell College
Herald (S-W)		Tues. & Fri.	Rep.	Ray & Frisbie
Register (S-W)		Mon. & Thu.	Rep.	Chas. K. Needham
Review (M)			Coll.	J. H. T. Main
Scarlet and Black (S-W)		Wed. & Sat.	Coll.	Walter W. Bennett
Griswold—				
American (W)		Thursday	Ind.	F. W. Hanton
Grundy Center—				
Democrat (W)		Thursday	Dem.	J. Vanderwicken
Grundy Republican (W)		Thursday	Rep.	Chas. O. Goodwin
Guthrie Center—				
Guthrie (W)		Thursday	Rep.	Alex. H. Grisell, Sons
Guthrie Times (W)		Thursday	Rep.	H. W. Stoy & Son
Guttenberg—				
Press (W)		Thursday	Ind.	Muschewske Bros.
Hamburg—				
Reporter (W)		Friday	Ind.	P. W. Hill & L. S. Miller
Republican (W)		Friday	Rep.	W. T. Davidson
Hampton—				
Chronicle (W)		Thursday	Rep.	T. W. Purcell
Franklin County Recorder (W)		Wednesday	Rep.	I. L. Stuart
Hanlontown—				
News (W)		Thursday	Rep.	M. A. Aasgaard
Harlan—				
Shelby County Republican (W)		Thursday	Rep.	P. B. Brown & Son
Tribune (W)		Wednesday	Dem.	W. C. Campbell
Vaegteron (W)		Tuesday	Relig.	J. C. Iann
Harris—				
Herald (W)		Wednesday	Dem.	G. L. Wellemeyer
Hartley—				
Journal (W)		Thursday	Dem.	Eugene B. Peck
Sentinel (W)		Thursday	Ind.	C. A. Charles
Havelock—				
Review (W)		Thursday	Rep.	Will H. Cornell
Hawarden—				
Chronicle (W)		Thursday	Ind. Rep.	W. F. Wolf
Independent (W)		Thursday	Rep.	D. O. Stone
Hawkeye—				
Beacon (W)		Thursday	Ind.	W. N. Rogers
Hedrick—				
Journal (W)		Wednesday	Ind.	C. J. Martin
Hinton—				
Gazette (W)		Thursday	Rep.	Frank Glassner
Holstein—				
Advance (W)		Thursday	Gen.	W. F. Hutton
Hopkinton—				
Leader (W)		Thursday	Rep.	W. S. Beels
Hornick—				
Index (W)		Thursday	Rep.	C. H. Cattermole
Hospers—				
Tribune (W)		Friday	Rep.	J. W. Vanderburg
Hubbard—				
Monitor (W)		Thursday	Rep.	I. H. Hospers
Hudson—				
Herald (W)		Thursday	Ind.	Harry Y. Buchanan
Hull—				
Sioux County Index (W)		Friday	Ind. Rep.	Chas. O. Sawyer

PUBLICATIONS IN IOWA—Continued.

Papers and Places of Publication	Edition	Publication Days	Character	Editor or Publisher
Humboldt—				
Herald	(W)	Friday	Ind. Dem.	I. S. Hopkins
Independent	(W)	Friday	Rep.	A. E. Minion
Republican	(W)	Friday	Rep.	Frank Jaqua
Humboldt—				
New Era	(W)	Wednesday	Ind.	Sanford & McGuire
Ida Grove—				
Ida County Pioneer	(W)	Wednesday	Rep.	I. H. Moist
Decorah Era	(W)	Thursday	Dem.	A. J. Schaeffer
Independence—				
Bulletin Journal	(W)	Thursday	Rep.	Willey, Farwell & Colman
Conervative	(W)	Wednesday	Dem.	W. F. Miller
Infantonia—				
Advocate-Tribune	(W)	Thursday	Dem.	Clint L. Price
Herald	(W)	Thursday	Rep.	Seth P. Shenton
Record	(W)	Thursday	Rep.	Evan B. Dowell
Simpsonian	(W)	Monday	Coll.	Rien Datt
inwood—				
Herald	(W)	Thursday	Rep.	W. J. Stearns
Iowa City—				
Bulletin State University (S-M)			Coll.	O. H. Weller
Citizen	(D)	Ex. Sunday	Rep.	Elmer E. Johnston
Iowa Alumnus	(M)		Coll.	T. A. Waneup
Iowa Homeopathic Journal	(M)	15th	Medical	John W. Cogswell
Iowa Journal of History and Politics	(Q)		Historical	Benj. F. Shambaugh
Iowa Law Bulletin			Coll.	H. F. Goodrich
Iowan	(D)	Ex. Mon.	Coll.	Homer Roland
Press	(D)	E. Sunday	Dem.	S. E. Carrell
Republican	(W)	Thursday	Rep.	David Brant
State University of Iowa News Letter			Coll.	Conger Reynolds
University of Iowa Extension (S-M)			Coll.	C. H. Weller
University of Iowa Micrographs	(M)		Coll.	C. H. Weller
Iowa Falls—				
Hardin County Citizen	(W)	Friday	Rep.	Wm A. Nichols
Sentinel	(W)	Tuesday	Rep.	A. B. Stonerook
Ireton—				
Ledger	(W)	Thursday	Rep.	E. O. Frees
Jamaica—				
Journal	(W)	Thursday	Ind.	E. L. Estey
Janesville—				
Banner	(W)	Thursday	Ind.	L. A. Burton
Jefferson—				
Bee	(W)	Wednesday	Rep.	Paul E. Stillman
Free Lance	(W)	Wednesday	Ind. Rep.	Charles C. Vall
Jesus—				
Citizens-Herald	(W)	Thursday	Rep.	Fay B. Place
Jewell—				
New Clarion	(M)	20th		Wm. S. Stribum
Record	(W)	Thursday	Rep.	Claude V. Campbell
Kalona—				
News	(W)	Thursday	Ind.	D. C. Miller
Kanawha—				
Record	(W)	Wednesday	Rep.	E. C. Ellsworth
Kellerton—				
Globe	(W)	Thursday	Rep.	Bert Ballou
Kellogg—				
Enterprise	(W)	Friday	Dem.	W. P. Coutts
Kensett—				
News	(W)	Thursday	Ind. Rep.	H. H. Hallett
Keokuk—				
Gate City and Constitution Democrat	(D)	Ex. Sunday	Ind.	Gate City Co.
School Music	(B-M)		Music	Philip C. Hayden
Sunday Morning Optic	(W)	Sunday	Ind.	A. L. Hemenway
Keosauqua—				
Independent	(W)	Wednesday	Ind.	Paul S. Roberts
Republican	(W)	Thursday	Rep.	Rowley & Landes
State Line Democrat	(W)	Thursday	Dem.	Geo. F. Smith

PUBLICATIONS IN IOWA—Continued.

Papers and Places of Publication	Edition	Publication Days	Character	Editor or Publisher
Keota—				
Eagle	(W)	Thursday	Ind.	J. C. Richardson & Son
Keosauqua—				
Leader	(W)	Thursday	Ind.	R. N. Norris
Keosauqua—				
Bulletin	(W)	Thursday	Ind.	Harding Ptg. Co.
Kimballton—				
Kimballton-Elkhorn Rec- ord	(W)	Thursday	Ind.	O. & H. F. Hansen
Kingsley—				
News-Times	(W)	Thursday	Rep.	J. H. Beardsley
Kiron—				
News	(W)	Wednesday	Dem.	J. E. Milburn
Klemme—				
Times	(W)	Thursday	Ind. Rep.	M. M. Magner
Knoxville—				
Express	(W)	Wednesday	Dem.	Casey & Weaver Bros.
Journal	(W)	Thursday	Rep.	Curtis & Gilson
Lacross—				
Ledger	(W)	Friday	Ind.	G. F. Tilden
Ladara—				
Times	(W)	Thursday	Ind.	Arden McCoy
Lake City—				
Graphic	(W)	Thursday	Rep.	T. B. Hotchkiss
News	(W)	Thursday	Rep.	W. H. T. Shade
Lake Mills—				
Graphic	(W)	Wednesday	Rep.	M. A. Aasgaard
Lake Park—				
News	(W)	Thursday	Rep.	A. E. Woodruff
Lake View—				
Resort	(W)	Thursday	Ind.	C. D. Von Coeln
Lamoni—				
Autumn Leaves	(M)		Relig.	Elbert A. Smith
Chronicle	(W)	Thursday	Ind.	W. H. Blair
Pet Stock Journal	(W)			Blair Printing Co.
Saints Herald	(W)	Wednesday	Relig.	Elbert A. Smith
Lamont—				
Leader	(W)	Thursday	Rep.	A. J. Davidson
Lamotte—				
News	(W)	Thursday	Ind.	L. M. Keith
Lanesboro—				
Topic	(W)	Thursday	Rep.	A. L. Clark
Lansing—				
Allamakee Journal	(W)	Wednesday	Dem.	Dunlevy Bros.
Mirror	(W)	Friday	Rep.	Geo. W. Metcalf
La Porte City—				
Progress-Review	(W)	Thursday	Rep.	H. B. Lizer
Larchwood—				
Leader	(W)	Thursday	Rep.	W. B. Rogers
Latimer—				
Star	(W)	Friday	Ind.	A. H. Hanson
Laurens—				
Pocahontas County Sun.	(W)	Thursday	Rep.	U. S. Vance
Lawler—				
Dispatch	(W)	Wednesday	Ind. Dem.	O. H. Leonard
Leeds—				
Sun	(W)	Thursday	Rep.	H. T. Loft
Le Grand—				
Reporter	(W)	Friday	Rep.	Corwin O'Neal & Sons
Lehigh—				
Valley Argus	(W)	Wednesday	Rep.	Hal. C. Fuller
Le Mars—				
Globe-Post	(S-W)	Mon. & Thu.	Dem.	J. C. Peterson
Herald	(W)	Thursday	Ind.	John Starzl
Sentinel	(S-W)	Tues. & Fri.	Rep.	Jas. C. Gillespie
Lenox—				
Time Table	(W)	Thursday	Rep.	J. E. Rogers
Leon—				
Decatur County Journal	(W)	Thursday	Rep.	W. F. Lindsey
Reporter	(W)	Thursday	Dem.	O. E. Hull

PUBLICATIONS IN IOWA--Continued.

Papers and Places of Publication	Edition	Publication Days	Character	Editor or Publisher
Letts—				
Record	(W)	Thursday	Ind.	J. M. Brown
Lewis—				
Standard	(W)	Wednesday	Ind.	G. W. B. Fletcher
Lime Springs—				
Sun-Herald	(W)	Thursday	Rep.	J. C. Talmadge
Linsville—				
Tribune	(W)	Thursday	Rep.	O. H. Austin
Linn Grove—				
Independent	(W)	Friday	Rep.	Geo. W. Evans
Lisbon—				
Herald	(W)	Thursday	Rep.	W. F. Stahl
Reformed Church Herald	(W)	Wednesday	Relig.	W. F. Stahl
Lithograph City—				
Enterprise	(W)	Thursday	Ind. Rep.	Harry Sevan
Little Rock—				
Free Lance	(W)	Thursday	Ind.	W. R. Minard
Little Sioux—				
Hustler	(W)	Friday	Ind.	H. W. Kerr
Livermore—				
Gazette	(W)	Thursday	Ind. Rep.	W. F. Miller
Lockridge—				
Times	(W)	Friday	Ind.	Walter E. Prouty
Logan—				
Harrison County Democrat	(W)	Thursday	Dem.	J. B. McKnight
Observer	(W)	Thursday	Rep.	F. H. McCabe
Lohrville—				
Enterprise	(W)	Friday	Rep.	Ashton & Safley
Lone Tree—				
Reporter	(W)	Thursday	Ind.	W. H. Younkin
Lorimer—				
Journal	(W)	Thursday	Ind.	Geo. Stafford
Lost Nation—				
Press	(W)	Thursday	Ind.	A. A. Bowman
Lovilla—				
Press	(W)	Thursday	Ind.	Gaddis & Gaddis
Lowden—				
News	(W)	Friday	Ind.	Chas. H. Reid
Lu Verne—				
Des Moines Valley News	(W)	Thursday	Rep.	Hal E. Rogers
Lynnville—				
Leader	(W)	Thursday	Ind.	Mrs. L. H. Bufkin
Lyons—				
Clinton County Advocate	(W)	Thursday	Dem.	Briggs & Dittmar
Clinton Mirror	(W)	Saturday	Rep.	W. L. Eaton
Lytton—				
Star	(W)	Thursday	Ind.	A. W. Yale
McGregor—				
North Iowa Times	(W)	Thursday	Dem.	Anton Huebsch
McIntire—				
Advocate	(W)	Thursday	Ind.	Arthur Gray
Macedonia—				
Botna Valley News	(W)	Friday	Ind.	Archie Cates
Mackburg—				
The Independent	(W)	Thursday	Ind.	Chas. S. Saiser
Madrid—				
Register News	(W)	Thursday	Rep.	J. G. Lucas
Malcom—				
Leader	(W)	Friday	Ind.	Arden McCoy
Mallard—				
Independent	(W)	Friday	Ind.	Geo. H. Wasson
Malvern—				
Leader	(W)	Thursday	Rep.	W. P. Wortman
Manchester—				
Democrat	(W)	Wednesday	Dem.	Carr, Carr & Hermann
Press	(W)	Thursday	Rep.	H. L. Bann
Manilla—				
Times	(W)	Thursday	Dem.	J. J. McDermott
Manly—				
Chief	(W)	Thursday	Rep.	Lafe Hill & Sons
Signal	(W)	Thursday	Ind. Rep.	H. H. Hallett

PUBLICATIONS IN IOWA—Continued.

Papers and Places of Publication	Edition	Publication Days	Character	Editor or Publisher
Manning—				
Der Manning Herald	(W)	Friday	Ind. Dem.	F. F. Werner
Monitor	(W)	Thursday	Ind.	F. J. Mantz
Manson—				
Democrat	(W)	Wednesday	Dem.	John F. Dalton
Journal	(W)	Wednesday	Rep.	T. D. Long
Mapleton—				
Press	(W)	Thursday	Rep.	F. M. O'Furey
Maquoketa—				
Excelsior-Record	(S-W)	Tues. & Fri.	Rep.	Heide & McKinsey
Jackson Journal	(W)	Wednesday	Ind.	Paul Herter
Jackson-Sentinel	(Tri-W)	M., W. & F.	Dem.	W. O. Swigart
Marathon—				
Republic	(W)	Thursday	Ind.	C. W. Kettle
Marble Rock—				
Journal	(W)	Thursday	Rep.	E. A. Davis
Marcus—				
News	(W)	Thursday	Rep.	W. M. Hamilton & Son
Marengo—				
Democrat	(W)	Thursday	Dem.	Jas. J. Glenn
Republican	(W)	Wednesday	Rep.	S. G. Snyder
Sentinel	(W)	Tuesday	Prog. Dem.	Grant B. Pullmer
Marion—				
Register	(S-M)	Tues. & Fri.	Rep.	S. M. Rathbun
Sentinel	(W)	Thursday	Dem.	T. T. Williams
Marne—				
Free Press	(W)	Thursday	Ind.	D. Tollenaar
Marshalltown—				
American Municipalities	(M)	1st	Municipal	Frank G. Pierce
Christian Prohibitionist	(M)		Prob.	E. D. Hanson
Progressive American	(W)	Thursday	Prob.	O. D. Ellett
Times Republican	(D)	Ex. Sunday	Rep.	D. W. Norris, Jr.
Mason City—				
Globe-Gazette	(D)	Ex. Sunday	Rep.	W. F. Muse
Globe-Gazette	(W)	Thursday	Rep.	W. F. Muse
Times	(D)		Rep.	F. R. Conaway
Massena—				
Echo	(W)	Thursday		C. E. Cross
Maurice—				
Times	(W)	Saturday	Ind.	Mary Penboom
Maxwell—				
Iowa Odd Fellow	(S-M)	1st and 15th	Frat.	L. R. Shepard Pub. Co.
Tribune	(W)	Thursday	Rep.	L. R. Shepard Pub. Co.
Maynard—				
News	(W)	Thursday	Ind.	L. D. Rowley
Mechanicsville—				
Pioneer-Press	(W)	Thursday	Ind.-Rep.	N. F. Purcell
Mediapolis—				
New Era-News	(S-W)	Wed. & Sat.	Ind.-Rep.	T. A. Merrill
Melbourne—				
Record	(W)	Thursday	Rep.	F. M. Springsteen
Melcher—				
Union	(W)	Thursday	Ind.	H. J. Bishop
Melrose—				
Bell	(W)	Thursday	Ind.	James Duggan
Melvin—				
Argus	(W)	Thursday	Ind.	C. O. Beckman
Menlo—				
Journal	(W)	Thursday	Ind.	M. S. Varley
Merrill—				
Record	(W)	Thursday	Dem.	W. A. Julian
Meservey—				
Register	(W)	Thursday	Ind.	Chas. A. Crouse
Milford—				
Mail	(W)	Thursday	Rep.	E. E. Hieldridge
Milo—				
Motor	(W)	Thursday	Rep.	Chas. R. Hockett
Milton—				
Herald	(W)	Wednesday	Ind.	C. B. Johnson
Minden—				
News	(W)	Friday	Dem.	J. C. Haley

PUBLICATIONS IN IOWA—Continued.

Papers and Places of Publication	Edition	Publication Days	Character	Editor or Publisher
Missouri Valley—				
Harrison County News (S-W)		Wed. & Sat.	Ind. Rep.	A. H. Sniff
Times (D)			Ind.	R. C. Labman
Times (W)		Thursday	Ind.	R. C. Labman
Mitchellville—				
Index (W)		Wednesday	Rep.	Marmon & Son
Mondamin—				
Enterprise (W)		Thursday	Ind.	C. B. Copp
Monona—				
Leader (W)		Thursday	Rep.	Harley S. Rittenhouse
Monroe—				
Mirror (W)		Thursday	Rep.	J. L. Vandermaat
Montezuma—				
Poweshk Co. Palladium (W)		Tuesday	Dem.	R. L. & R. A. Mortland
Republican (W)		Thursday	Rep.	J. M. Grimes
Monticello—				
Express (W)		Thursday	Rep.	J. W. & C. A. Dorse
Jones County Times (W)		Tues. & Fri.	Dem.	J. T. Lanigan
Montour—				
Gazette (W)		Wednesday	Ind.	H. J. Reger
Montrose—				
Journal (W)		Thursday	Rep.	Geo. H. Duty
Moorhead—				
Times (W)		Friday	Ind.	Chas. E. Majers
Moravia—				
Union (W)		Thursday	Rep.	V. G. Smith
Morning Sun—				
News-Herald (W)		Thursday	Rep.	J. Kirk Latta
Moulton—				
Tribune (W)		Friday	Ind.	R. B. Wilson
Mount Ayr—				
Journal (W)		Thursday	Dem.	John L. Mills
Record-News (W)		Wednesday	Rep.	Sam Spurrier
Mount Pleasant—				
Free Press (W)		Thursday	Dem.	Stanly Miller
News (D)		Ex. Sun.	Rep.	Charles S. Rogers
News-Journal (W)		Wednesday	Rep.	Charles S. Rogers
Mount Vernon—				
Cornell College Bulletin (M)			Coll.	W. S. Ebersole
Cornellian (S-W)		Tues. & Fri.	Coll.	Students
Fruitman and Gardener (M)			Horticul.	Lloyd McCutcheon
Hawkeye (W)		Thursday	Rep.	A. A. Bauman
Independent Ford Automob.				
bilist				Lloyd McCutcheon
Iowa Methodist (M)		25th	Relig.	O. B. Chassell
Record (W)		Tuesday	Rep.	Lloyd McCutcheon
Moyville—				
Advertiser (W)		Thursday	Rep.	A. W. Hogue
Mail (W)		Thursday	Rep.	James Graham
Murray—				
News (W)		Thursday	Rep.	R. H. Merindale
Muscataine—				
Herald (German) (W)		Friday	Ind. Dem.	Henry Heloz
Journal (D)		Ex. Sunday	Rep.	Lee P. Loomis
Muscataine County Socialist				
(W)		Saturday	Soc.	Lee W. Lang
News-Tribune (D)			Dem.	T. H. Brannan
Record (W)		Thursday	Ind.	W. M. Narvis
Nystis—				
Letter (W)		Friday	Rep.	J. D. & Carl S. Ball
Telegram (W)		Thursday	Rep.	A. R. Scott
Nashua—				
Post (W)		Thursday	Rep.	C. R. Wallis
Reporter (W)		Thursday	Ind. Rep.	Geo. E. Edison
Neola—				
Gazette-Reporter (W)		Thursday	Ind.	L. G. Merrill
Nevada—				
Journal (Tri-W)		M., W. & F	Rep.	Benjamin Bros.
Representative (S-W)		Tues. & Fri.	Rep.	Payne & Son
New Afton—				
News (W)		Thursday	Rep.	Ludwig Schubert

PUBLICATIONS IN IOWA—Continued.

Papers and Places of Publication	Edition	Publication Days	Character	Editor or Publisher
Newel—				
Mirror	(W)	Thursday	Rep.	H. C. Gordon
Newhall—				
News	(W)	Thursday	Ind.	J. R. Millett
New Hampton—				
Courier	(W)	Thursday	Rep.	R. H. Fairbairn & Co.
Gazette	(W)	Wednesday	Rep.	Walter N. Crawford
Tribune	(W)	Wednesday	Dem.	E. J. Feuling
New Hartford—				
Review	(W)	Thursday	Ind.	C. B. DeVeny
New London—				
Journal	(W)	Thursday	Ind.	W. A. Smith
New Market—				
Herald	(W)	Thursday	Rep.	E. L. Howard
New Sharon—				
Star	(W)	Wednesday	Rep.	John H. Taylor
Newton—				
News	(D)		Rep.	James R. Rhodes
Record	(W)	Thursday	Rep.	W. S. & L. H. Johnson
New Virginia—				
The New Virginian	(W)	Thursday	Ind. Rep.	Mrs. T. E. Shane & Son
Nora Springs—				
Advertiser	(W)	Thursday	Rep.	Lafe Hill & Son
North English—				
Record	(W)	Thursday	Rep.	W. J. Kueneman
Northwood—				
Anchor	(W)	Wednesday	Rep.	Pitman Barnes Ptg. Co.
Worth County Index	(W)	Thursday	Rep.	Frank Scammon
Norway—				
Benton County Star	(W)	Thursday	Ind.	E. P. Burch
Oakland—				
Acorn	(W)	Thursday	Ind.	E. P. Harrison
Oakville—				
Sentinel	(W)	Thursday	Ind.	George W. Graham
Ochevedan—				
Press	(W)	Wednesday	Ind.	C. L. Adams
Odebolt—				
Chronicle	(W)	Thursday	Rep.	Chester N. Ambler
News	(W)	Thursday	Ind. Prog.	D. Phillips
Oelwein—				
Iowan	(T-W)	M., W. & F.	Ind.	C. L. Armstrong
Register	(D)	Ex. Sunday	Rep.	Hoyer & Robinson
Register	(W)	Wednesday	Rep.	Hoyer & Robinson
Ogden—				
Reporter	(W)	Thursday	Rep.	W. D. Miller
Olin—				
Recorder	(W)	Thursday	Rep.	A. A. Cole
Ollie—				
News	(W)	Thursday	Ind.	H. C. Campbell
Onawa—				
Democrat	(W)	Thursday	Dem.	W. H. Wonder
Sentinel	(W)	Thursday	Rep.	T. L. & C. B. Gossard
Orange City—				
De Volkvriend	(W)	Thursday	Rep.	H. P. Oegel
De Vrije Hollander	(S-W)	Wed. & Sat.	Dem.	H. Toering
Sioux County Herald	(W)	Thursday	Rep.	I. C. Welty
Orient—				
Independent	(W)	Thursday	Ind.	J. U. Gitzy
Osage—				
News	(W)	Thursday	Rep.	H. M. Guy
Press-Journal	(W)	Wednesday	Rep.	H. C. Hill
Osceola—				
Democrat	(W)	Thursday	Dem.	Drennen & Stern
Sentinel	(W)	Thursday	Rep.	F. M. Abbott
Oskaloosa—				
Herald	(D)		Rep.	Herald Co.
Herald	(S-W)	Thur. & Sat.	Rep.	Herald Co.
Penn Chronicle	(W)	Tuesday	Coll.	Mary K. Greene
Saturday Globe	(W)	Saturday	Ind.	Shockley Bros. & Cook
Times	(W)	Thursday	Dem.	H. S. Rosecrans

PUBLICATIONS IN IOWA—Continued.

Papers and Places of Publication	Edition	Publication Days	Character	Editor or Publisher
Ossian—				
Ree	(W)	Thursday	Dem.	T. F. Schmitz
Ottumwa—				
Courier	(D)		Rep.	Jas. T. Powell
Iowa Orphan's Appeal (Bl-M)			Home Finding.	U. B. Smith
Review	(D)	Ex. Sunday	Ind.	H. L. Cowgill
Southwestern Iowa Union	(W)	Friday	Labor.	H. W. Wilkinson
Oxford—				
Leader	(W)	Thursday	Rep.	W. E. Barnes
Oxford Junction—				
Mirror	(W)	Thursday	Dem.	H. A. Owen
Packwood—				
Advertiser	(W)	Friday	Ind.	L. E. Hunter
Palmer—				
Press	(W)	Thursday	Ind. Rep.	A. C. Flint
Panora—				
Vedette	(W)	Thursday	Rep.	Arthur W. McBride
Parkersburg—				
Eclipse	(W)	Thursday	Rep.	E. E. Schrack
Parnell—				
Iowa County Advertiser	(W)	Thursday	Dem.	W. J. Naughton
Paton—				
Portrait	(W)	Thursday	Ind. Rep.	Karl C. Latta
Paulina—				
Times	(W)	Thursday	Rep.	Richard Closson
Pella—				
Baptist Record	(W)	Tuesday	Relig.	R. R. Sadler
Booster Press	(W)	Wednesday	Dem.	G. A. Stolt
Central Ray	(W)	Friday	Coll.	Students Central College
Chronicle	(W)	Thursday	Dem.	Sadler Bros. & Co.
Weekblad	(W)	Friday	Dem.	H. F. Johnson & Co.
Perry—				
Chief	(D)	Ex. Sunday	Rep.	Scott Snyder
Tribune	(W)	Thursday	Rep.	F. M. Hoeye
Persia—				
Globe	(W)	Thursday	Ind.	J. G. Cave
Peterson—				
Patriot	(W)	Thursday	Rep.	J. J. Merwin
Pierson—				
Progress	(W)	Thursday	Ind.	C. C. Perdue
Pilot Mound—				
Leader	(W)	Thursday	Rep.	Lee E. Johnson
Pleasanton—				
Star	(W)	Friday	Ind.	G. H. Craig
Pleasantville—				
Marion County News	(W)	Thursday	Rep.	W. G. Stephenson
Pocahontas—				
Democrat	(W)	Thursday	Dem.	W. S. Clark
Record	(W)	Thursday	Rep.	D. O. Blake
Pomeroy—				
Herald	(W)	Thursday	Rep.	Scott H. McClure
Postville—				
Iowa Volksblatt	(W)	Friday	Ind.	Ronneburger & Klingbell
Review	(W)	Friday	Rep.	Arthur S. Burdick
Prairie City—				
News	(W)	Wednesday	Ind.	Randall Bros.
Prescott—				
Argus	(W)	Thursday	Ind.	W. Dutton Stahl
Preston—				
Times	(W)	Thursday	Ind.	L. Black & Son
Pringhar—				
O'Brien County Bell	(W)	Thursday	Rep.	J. H. Wolf
O'Brien County Democrat	(W)	Thursday	Dem.	Eugene Sullivan
Pulaski—				
Independent	(W)	Wednesday	Ind.	
Quincy—				
Herald	(W)	Friday	Ind.	G. A. Fox
Radcliffe—				
Signal	(W)	Thursday	Rep.	Clinton E. Myers
Rake—				
Register	(W)	Thursday	Ind.	W. C. Sunderm
Randolph—				
Enterprise	(W)	Thursday	Ind.	O. C. Sheaffer

PUBLICATIONS IN IOWA—Continued.

Papers and Places of Publication	Edition	Publication Days	Character	Editor or Publisher
Redding—				
Herald	(W)	Thursday	Ind.	Ralph Main
Redfield—				
Review	(W)	Thursday	Rep.	Redfield Pub. Co.
Red Oak—				
Express	(W)	Friday	Rep.	E. W. Carpenter
Sun	(W)	Friday	Dem.	Wm. Boll & Son
Reinbeck—				
Courier	(W)	Friday	Rep.	Jessie N. Lewis
Rembrandt—				
Record	(W)	Wednesday	Rep.	Chas. A. J. Mitchell
Remsen—				
Bell-Enterprise	(W)	Thursday	Dem.	Eugene F. Kieffer
Renwick—				
Times	(W)	Thursday	Ind.	L. W. Miller
Rhodes—				
Tribune	(W)	Thursday	Rep.	J. L. Shearer
Riceville—				
Recorder	(W)	Wednesday	Rep.	Henry A. Yeager
Ringsted—				
Dispatch	(W)	Thursday	Ind.	A. L. Anderson
Rippey—				
Booster	(W)	Thursday	Rep.	J. A. Duitman
Riverside—				
Leader	(W)	Thursday	Ind.	J. H. Wilson
Riverton—				
Review	(W)	Thursday	Ind.	W. T. & G. A. Graves
Rockford—				
Register	(W)	Thursday	Ind.	F. E. Trigg
Rock Rapids—				
Reporter	(W)	Thursday	Rep.	W. G. Smith
Review	(W)	Thursday	Dem.	John W. Carey
Rock Valley—				
Bee	(W)	Friday	Rep.	A. L. Halstead
Rockwell—				
Tribune	(W)	Thursday	Rep.	Paul Keith
Rockwell City—				
Advocate	(W)	Thursday	Rep.	H. M. Harwood
Calhoun Co. Republican	(W)	Thursday	Rep.	Mattison Bros.
Roland—				
Record	(W)	Thursday	Rep.	O. M. Thompson
Rolfe—				
Arrow	(W)	Thursday	Rep.	Marion Bruce
Rowan—				
Review	(W)	Wednesday	Rep.	Jas. C. Byrnes
Rowley—				
News	(W)	Friday	Ind. Rep.	Chas. O. Barry
Royal—				
Banner	(W)	Thursday	Ind. Dem.	G. W. Van Atten
Rudd—				
Review	(W)	Thursday	Dem.	Geo. W. Bagley
Bunnells—				
Telegram	(W)	Thursday	Rep.	R. M. McManus
Russell—				
Union	(W)	Thursday	Ind.	Harry Keller
Ruthven—				
Free Press	(W)	Thursday	Rep.	W. J. Lyons
Ryan—				
Reporter	(W)	Thursday	Dem.	E. E. Coakley
Sabula—				
Gazette	(W)	Thursday	Ind.	Wade Guenther
Sac City—				
Sac County Bulletin	(W)	Wednesday	Ind. Dem.	Ross Mayhall
The Sac Sun	(W)	Thursday	Rep.	S. M. & F. E. Stouffer
Salon—				
News	(W)	Thursday	Ind.	M. Kirkpatrick
Sanborn—				
Pioneer	(W)	Thursday	Rep.	W. E. Hefley
Schaller—				
Herald	(W)	Thursday	Ind.	W. K. Whiteside

PUBLICATIONS IN IOWA—Continued.

Papers and Places of Publication	Edition	Publication Days	Character	Editor or Publisher
Schleswig—				
Leader	(W)	Thursday	Ind.	P. C. Freeman
Seranton—				
Journal	(W)	Thursday	Ind. Rep.	L. W. Smith
Seymour—				
Democrat	(W)	Thursday	Dem.	Byron L. Hosechar
Leader	(W)	Thursday	Rep.	L. A. Glassburn
Shannon City—				
Messenger	(W)	Thursday	Rep.	Vera M. Jacobson
Sharpsburg—				
North Taylor Review	(W)	Thursday	Ind.	Elliott Hurd
Sheffield—				
Press	(W)	Thursday	Rep.	Chester Yelland
Shelby—				
News	(W)	Friday	Rep.	Chas. O. Wayne
Sheldahl—				
Thrift	(W)	Friday	Ind. Rep.	F. E. Horning
Sheldon—				
Mail	(W)	Wednesday	Rep.	Paul C. Woods
Sun	(W)	Thursday	Rep.	O. F. Bartz
Shellsburg—				
Advance	(W)	Thursday	Rep.	J. E. Albertson
Shell Rock—				
News	(W)	Thursday	Rep.	Chas. E. Witt
Shenandoah—				
Missionary World	(M)	1st	Relig.	C. S. Hanley
Sentinel-Post	(T-W)	Mon., Wed., Fri.	Rep.	O. N. Marvin
World	(S-W)	Mon. & Thurs.	Ind.	R. V. Lucas
Sibley—				
Gazette	(W)	Thursday	Rep.	W. W. Overholser
Tribune	(W)	Thursday	Dem.	J. H. & J. R. Bahne
Sidney—				
Argus	(W)	Thursday	Rep.	W. H. Howe
Fremont County Herald	(W)	Thursday	Dem.	G. M. Waterman
Sigourney—				
Keokuk County News	(W)	Thursday	Rep.	S. W. Needham
Review	(W)	Wednesday	Dem.	W. L. Etter
Silver City—				
Times	(W)	Thursday	Rep.	C. W. Bays
Sioux Center—				
Niuwsblad	(W)	Wednesday	Ind. Rep.	Van Donselaar & Brandes
Sioux City—				
Collegian Reporter	(W)	Wednesday	Coll.	Students
Courier (German)	(W)	Thursday	Ind.	Adolph C. Lutze
Farmer and Breeder	(S-M)	1st & 15th	Agricul.	H. G. McMillan
Journal	(D)		Rep.	Perkins Bros. Co.
Live Stock Record	(D)		Markets	Y. A. Hartman
Morningside Leader	(W)	Thursday	Ind.	John J. Beddison
Stylus	(W)	Thursday	Ind.	Kathryn Hunt James
Svenska Monitoren	(W)	Friday	Rep.	Andrew Hamperson
Tribune	(D)		Ind.	John C. Kelly
Union Advocate	(W)	Thursday	Labor	W. H. Bastian
Volksfreund	(W)	Thursday	Ind. Rep.	Oscar A. Hoffman
Sioux Rapids—				
Republican-Press	(W)	Thursday	Rep.	Ryder & Sherman
Slater—				
News	(W)	Thursday	Rep.	Andrew Maland
Sloan—				
Star	(W)	Thursday	Rep.	L. N. Duchaine
Smithland—				
Sioux Valley Tribune	(W)	Thursday	Ind.	J. A. Dawson
Soldier—				
Sentinel	(W)	Thursday	Ind.	John Michaelsen
Solon—				
Economy	(W)	Thursday	Ind.	Frank G. Kreger
Spencer—				
News-Herald	(W)	Tuesday	Ind.	News-Herald Co.
Reporter	(W)	Wednesday	Rep.	Randall, McKee & Co.

PUBLICATIONS IN IOWA—Continued.

Papers and Places of Publication	Edition	Publication Days	Character	Editor or Publisher
Spirit Lake—				
Beacon	(W)	Thursday	Rep.	O. E. Smith
Herald	(W)	Wednesday	Ind.	O. B. Congdon
Springville—				
New Era	(W)	Thursday	Rep.	V. W. Carris
Stacyville—				
Monitor	(W)	Thursday		Wm. R. Brown
Stanhope—				
Enterprise	(W)	Thursday	Ind.	W. F. Dering
Stanton—				
Call	(W)	Thursday	Rep.	Joe Pugh
Stanwood—				
Herald	(W)	Thursday	Rep.	A. W. Jackson
State Center—				
Enterprise	(W)	Thursday	Ind.	Enterprise Pub. Co.
Saint Ansgar—				
Enterprise	(W)	Wednesday	Ind. Rep.	Miles K. Culver
Saint Charles—				
News	(W)	Thursday	Rep.	P. S. Wise
Stockport—				
News	(W)	Friday	Dem.	H. E. Tillotson
Storm Lake—				
American Freemason	(M)	25th	Frat.	Jos. E. Morecombe
Buena Vista Tack	(BI-M)		Coll.	Students
Buena Vista Vidette	(W)	Friday	Dem.	E. S. Morecombe
Pilot-Tribune	(W)	Friday	Rep.	Chas. H. J. Mitchell
Story City—				
Herald	(W)	Thursday	Ind. Rep.	Paul A. Olson
Visergutten	(W)	Thursday	Rep.	Gustav Amund
Stratford—				
Courier	(W)	Thursday	Rep.	L. M. Peterson
Strawberry Point—				
Press	(W)	Thursday	Rep.	R. R. Clark
Struble—				
Journal	(W)	Friday	Rep.	John A. Sayer
News	(W)	Thursday	Ind.	G. A. Tyler
Stuart—				
Herald	(W)	Friday	Rep.	J. E. Thode
News	(W)	Thursday	Ind.	J. B. Richardson
Sumner—				
Gazette	(W)	Thursday	Ind.	H. P. Branch
Herald	(W)	Thursday	Ind.	V. M. Vient
Sutherland—				
Courier	(W)	Thursday	Ind.	Slick & McFarland
Swea City—				
Herald	(W)	Thursday	Ind. Rep.	Ray Sperbeck
Tabor—				
Beacon	(W)	Thursday	Ind. Rep.	W. C. McClintock
Bulletin	(B-M)		Coll.	College
Good Tidings	(BI-M)	1st & 3d Thur	Relig.	L. B. Worcester
John Thru Sixteen	(W)	Saturday	Relig.	L. B. Worcester
Tama—				
Herald	(W)	Thursday	Rep.	O. J. Mouser
News	(W)	Thursday	Dem.	John Hynek
Terrill—				
Tribune	(W)	Wednesday	Rep.	C. G. Lighter
Thompson—				
Courier	(W)	Thursday	Rep.	Thos. Walpole
Thornton—				
Enterprise	(W)	Friday	Ind.	Enterprise Pub. Co.
Thurman—				
Times	(W)	Thursday	Ind.	C. E. Witherow
Tingley—				
Vindicator	(W)	Thursday	Ind.	W. E. Burleigh
Tipton—				
Advertiser	(W)	Friday	Rep.	Yates & Ripley
Conservative	(W)	Wednesday	Dem.	M. R. Jackson
Titonka—				
Topic	(W)	Thursday	Prog.	Lee O. Wolfe

PUBLICATIONS IN IOWA—Continued.

Papers and Places of Publication	Edition	Publication Days	Character	Editor or Publisher
Toledo—				
Chronicle	(W)	Thursday	Rep.	Lee & Richards
Leander Clark Record	(W)	Saturday	Coll.	Clyde S. Warner
Tama County Democrat	(W)	Thursday	Dem.	Democrat Ptg. Co.
Traer—				
Farm and Real Estate Journal	(M)		Land Buyers	O. C. Wood
Star-Cuiper	(W)	Friday	Rep.	E. E. Taylor & Son
Treynor—				
Record	(W)	Thursday	Ind.	Geo. F. Morley
Tripp—				
Leader	(W)	Wednesday	Rep.	L. P. Reid
Troy Mills—				
News	(W)	Friday	Ind. Rep.	Chas. O. Barry
Ute—				
Independent	(W)	Friday	Ind.	J. W. Downing
Union—				
Star	(W)	Thursday	Ind.	J. P. Johnson
Unionville—				
Clarion	(W)	Thursday	Ind.	Ernest Montgomery
University Park—				
Althea	(M)			John W. Wilson
Central Holiness University Bulletin	(Q)		Coll.	G. A. McLaughlin
Vail—				
Observer	(W)	Wednesday	Ind.	M. J. Monaghan
Valley Junction—				
Express	(W)	Thursday	Ind. Rep.	Homer Thompson
Van Horne—				
Record	(W)	Friday	Ind.	Hubert F. Mottet
Van Meter—				
Reporter	(W)	Thursday	Ind.	Mrs. Lillian E. Riggs
Van Wert—				
Pathfinder	(W)	Thursday	Ind.	Fred Jay
Varina—				
Reporter	(W)	Thursday	Ind.	Orville Hough
Victor—				
Record	(W)	Thursday	Ind.	E. L. Brown
Villisca—				
Review	(S-W)	Wed. & Sat.	Ind. Rep.	Hullinger & Watt
Vinton—				
Cedar Valley Times	(T-W)	M., W. & Fri.	Dem.	Henry G. Kruse
Eagle	(S-W)	Tues. & Fri.	Rep.	Bernard Murphy & Son
Review	(W)	Thursday	Ind. Rep.	Allen & Wallace
Volga City—				
News	(W)	Wednesday	Ind.	Karl Konzen
Walker—				
News	(W)	Friday	Ind. Rep.	Chas. O. Barry
Wall Lake—				
Blade	(W)	Thursday	Rep.	O. L. Underhill
Walnut—				
Bureau	(W)	Thursday	Rep.	J. W. Wayne & Son
Wapello—				
Republican	(W)	Thursday	Rep.	E. G. Hawkins
Tribune	(W)	Thursday	Rep.	J. A. Bigger
Washington—				
Democrat	(W)	Tuesday	Dem.	A. B. Miller
Journal	(D)	Ex. Sunday	Ind.	Elder & Shannon
Washington County Press	(W)	Wednesday	Rep.	Brookhart & Dawson
Washta—				
Journal	(W)	Thursday	Ind.	H. S. Swift
Waterloo—				
Corn Belt Farmer	(M)	1st	Agricul.	Harry B. Clark
Courier	(D)		Ind. Rep.	John C. Hartman
Creamery Journal	(S-M)	1st & 15th	Trade	W. A. Gordan
Der Deutsch-Amerikaner	(S-W)	Tues. & Fri.	Ind.	Edw. L. Hahn
Egg Reporter	(S-M)	1st and 20th	Poultry	F. L. Kimball Co.
Kimball's Dairy Farmer	(S-M)	1st & 15th	Dairying	F. L. Kimball Co.
Milk Trade Journal	(M)	1st		F. L. Kimball Co.
Times-Tribune	(D)	Ex. Mon.	Ind.	Wm. A. Reed
Waucoma—				
Sentinel	(W)	Thursday	Ind.	N. A. Hurd & Co.

PUBLICATIONS IN IOWA—Continued.

Papers and Places of Publication	Edition	Publication Days	Character	Editor or Publisher
Waukon—				
Democrat	(W)	Wednesday	Dem.	Edgar F. Medary
Republican	(W)	Wednesday	Rep.	A. P. Beck
Standard	(W)	Friday	Rep.	M. A. Pottar
Waverly—				
Democrat	(W)	Wednesday	Dem.	H. J. Hoegen
Independent Republican	(W)	Thursday	Rep.	Joseph F. Grawe
Leghorn World	(M)	15th	Poultry	Poultry Breeders Pub. Co
Lutheran Herald	(M)	15th	Relig.	Emil H. Rausch
Phoenix (German)	(W)	Wednesday	Dem.	G. A. Grossman
Wayland—				
News	(W)	Thursday	Ind.	W. J. Allen
Webb—				
Record	(W)	Friday	Ind.	J. L. Addington
Webster City—				
Freeman	(W)	Tuesday	Rep.	W. F. Hunter
Freeman-Tribune	(D)		Rep.	W. F. Hunter
Herald	(W)	Thursday	Ind.	Chase & Chase
Journal	(W)	Thursday	Rep.	G. C. Tucker
Tribune	(W)	Friday	Rep.	W. F. Hunter
Wellman—				
Advance	(W)	Thursday	Ind.	E. I. Coffey
Wellsburg—				
Herald	(W)	Wednesday	Ind.	Neil R. Ashby
West Bend—				
Journal	(W)	Thursday	Ind.	Noah H. Falb
West Branch—				
Times	(W)	Thursday	Rep.	F. E. Corbin
West Gate—				
Herald	(W)	Thursday	Dem.	Paul H. Shader
West Liberty—				
Index	(W)	Thursday	Ind.	W. D. Maxson
West Point—				
Bee	(W)	Thursday	Dem.	J. M. Pohlmeier
West Side—				
Journal	(W)	Friday	Ind.	M. R. Hueschen
West Union—				
Argo-Gazette	(W)	Wednesday	Rep.	Walter H. Beall
Fayette County Union	(W)	Thursday	Dem.	E. A. Melree
What Cheer—				
Chronicle	(W)	Thursday	Rep.	Geo. A. Poff
Patriot	(W)	Thursday	Rep.	W. F. Lake
Wheatland—				
Gazette	(W)	Wednesday	Dem.	F. W. Buxton
Whiting—				
Argus	(W)	Thursday	Ind. Rep.	J. William Howe
Whittemore—				
Champion	(W)	Thursday	Rep.	Thos. Larson
Williams—				
Enterprise	(W)	Thursday	Ind.	E. E. Roland
Williamsburg—				
Journal-Tribune	(W)	Thursday	Ind.	Osborne & Gallagher
Wilton Junction—				
Advocate-Review	(W)	Thursday	Rep.	H. L. Parsons
Winfield—				
Beacon	(W)	Thursday	Ind.	Hinkle & Son
Winterset—				
Madisonian	(W)	Wednesday	Rep.	E. M. Smith
News	(W)	Wednesday	Dem.	Arthur Goshorn
Reporter	(W)	Wednesday	Rep.	G. J. Kjtman
Winthrop—				
News	(W)	Thursday	Non	J. N. Gray
Woodbine—				
Twiner	(W)	Friday	Rep.	Twiner Pub. Co.
Woodward—				
Enterprise	(W)	Thursday	Rep.	George E. Lee
Woolstock—				
News	(W)	Wednesday	Rep.	Frank Boughton
Wyoming—				
Journal	(W)	Thursday	Rep.	D. A. White
Yale—				
Ledger	(W)	Thursday	Rep.	H. & H. W. Semple
Zearing—				
Tri-County News	(W)	Thursday	Ind. Rep.	Laycock & Son

POSTOFFICES IN IOWA.

An asterisk (*) indicates that postoffice is not a money order postoffice; c. s. indicates county seat.

Abbott	Hardin	Anthon	Woodbury
Abingdon	Jefferson	Aplington	Butler
Ackley	Hardin	Arcadia	Carroll
Ackworth	Warren	Archer	O'Brien
Acme	Howard	Ardon	Muscatine
Adair	Adair	Aredale	Butler
Adaza	Greene	Argyle	Lee
Adel (c. s.)	Dallas	Arlon	Crawford
Adelphi	Polk	Arispe	Union
Afton	Union	Arlington	Fayette
Agency	Wapello	Armstrong	Emmet
Ainsworth	Washington	*Arnold	Humboldt
Akron	Plymouth	Arnolds Park	Dickinson
Albert City	Buena Vista	Arthur	Ida
Albia (c. s.)	Monroe	Ashgrove	Davis
Albion	Marshall	Ashton	Osceola
Alburnett	Linn	Aspinwall	Crawford
Alden	Hardin	Astor	Crawford
Alexander	Franklin	Atalissa	Muscatine
Algona (c. s.)	Kossuth	Athelstan	Taylor
Alleman	Polk	Atkins	Benton
Allendorf	Osceola	Atlantic (c. s.)	Cass
Allerton	Wayne	Attica	Marion
Allison (c. s.)	Butler	Auburn	Sac
Almont	Clinton	Audubon (c. s.)	Audubon
*Almoral	Delaware	Augusta	Des Moines
Alpha	Fayette	Aurelia	Cherokee
Alta	Buena Vista	Aurora	Buchanan
Alta Vista	Chickasaw	Austinville	Butler
Alton	Sioux	Avery	Monroe
Altoona	Polk	Avoca	Pottawattamie
Alvord	Lyon	Avon	Polk
Amana	Iowa	Ayrshire	Palo Alto
Amber	Jones	Badger	Webster
Ames	Story	Ragley	Guthrie
		Bailey	Mitchell
		Baldwin	Jackson
		Balfour	Mills
		Bancroft	Kossuth
		Bangor	Marshall
		Barnes City	Mahaska
		Barney	Madison
		Barnum	Webster
		Bartlett	Fremont
		Bassett	Chickasaw
		Batavia	Jefferson
		Battle Creek	Ida
		Baxter	Jasper

Station.

- A (College.)
- No. 1.
- No. 2.

Anamosa (c. s.)	Jones
Anderson	Fremont
Andover	Clinton
Andrew	Jackson
Angus	Boone
Anita	Cass
Ankeny	Polk

POSTOFFICES IN IOWA—CONTINUED.

Bayard	Guthrie	Brazil	Appanoose
Beacon	Mahaska	Breda	Carroll
Beaconsfield	Ringgold	Bremer	Bremer
Beaman	Grundy	Bridgewater	Adair
Bearcreek	Wapello	Brighton	Washington
Beaver	Boone	Bristow	Butler
Bedford (c. s.)	Taylor	Britt	Hancock
*Beech	Warren	Bronson	Woodbury
Belfast	Lee	Brooklyn	Poweshiek
Belknap	Davis	Brooks	Adams
Belle Plaine	Benton	Brunsville	Plymouth
Bellevue	Jackson	Bryant	Clinton
Belmond	Wright	*Bryantburg	Buchanan
Beloit	Lyon	Buchanan	Cedar
Bennett	Cedar	Buckeye	Hardin
Bentley	Pottawattamie	Buckgrove	Crawford
Benton	Ringgold	Buckingham	Tama
Bentonsport	Van Buren	Buffalo	Scott
Berkley	Boone	Buffalo Center	Winnebago
Berlin	Tama	Bunch	Davis
Bernard	Dubuque	Burchinal	Cerro Gordo
Berwick	Polk	Burdette	Franklin
Bettendorf	Scott	Burlington (c. s.)	Des Moines
Bevington	Madison		
Bidwell	Wapello		
Big Rock	Scott		
Birmingham	Van Buren		
Blairsburg	Hamilton		
Blairstown	Benton		
Blakesburg	Wapello		
Blanchard	Page		
*Blanden	Pocahontas		
Blencoe	Monona		
Blockton	Taylor		
Bloomfield (c. s.)	Davis		
Bluegrass	Scott		
Bode	Humboldt		
Bolan	Worth		
Bonair	Howard		
Bonaparte	Van Buren		
Bondurant	Polk		
Boone (c. s.)	Boone		

Stations.

A. #17 W. 3d St.
Nos. 1 to 3.

Booneville	Dallas	Burnside	Webster
Botna	Shelby	Burroak	Winneshiek
Bouton	Dallas	Burt	Kossuth
Boxholm	Boone	Bussey	Marion
Boyden	Sioux	Buxton	Monroe
Boyer	Crawford	*Cairo	Louisa
Braddyville	Page	Calamus	Clinton
Bradford	Franklin	California	Harrison
Bradgate	Humboldt	Callender	Webster
Brandon	Buchanan	Calmar	Winneshiek
Brayton	Audubon	Calumet	O'Brien
		Camanche	Clinton
		Cambria	Wayne
		Cambridge	Story
		Campbell	Polk
		Canton	Jackson
		Cantril	Van Buren
		Carbon	Adams
		Carlisle	Warren
		Carnarvon	Sac
		Carney	Polk
		Carpenter	Mitchell
		Carroll (c. s.)	Carroll
		Carrville	Floyd
		Carson	Pottawattamie
		Cartersville	Cerro Gordo
		Cascade	Dubuque
		Casey	Guthrie
		Castalia	Winneshiek
		Castana	Monona
		Cedar	Mahaska

POSTOFFICES IN IOWA—CONTINUED.

Cedar Bluff Cedar
 Cedar Falls Black Hawk

Station.

A (Iowa State Normal School).
 Cedar Rapids Linn

Stations.

Nos. 1 to 12.

*Cedar Valley Cedar
 Centerdale Cedar
 Center Junction Jones
 Center Point Linn
 Centerville (c. s.) Appanoose

Stations.

Streepy.

No. 1.

Central City Linn
 Chapin Franklin
 Charlton (c. s.) Lucas
 Charles City (c. s.) Floyd
 Charleston Lee
 Charlotte Clinton
 Charter Oak Crawford
 Chatsworth Sioux
 Chelsea Tama
 Cherokee (c. s.) Cherokee
 Chester Howard
 Chillicothe Wapello
 Church Allamakee
 Churchville Warren
 Churdan Greene
 Cincinnati Appanoose
 Clare Webster
 Clarence Cedar
 Clarinda (c. s.) Page
 Clarion (c. s.) Wright
 Clarkdale Appanoose
 Clarksville Butler
 Clayton Clayton
 Clayworks Webster
 Clearfield Taylor
 Clear Lake Cerro Gordo
 Cleghorn Cherokee
 Clemons Marshall
 Clermont Fayette
 Cleves Hardin
 Climbing Hill Woodbury
 Clinton (c. s.) Clinton

Stations.

No. 1.
 Lyons.

Clio Wayne
 Clive Polk
 Cloverdale Osceola

Clutier Tama
 Coal City Appanoose
 Coburg Montgomery
 Coggon Linn
 Coin Page
 Colesburg Delaware
 Colfax Jasper
 College Springs Page
 Collins Story
 Cole Story
 Columbia Marion
 Columbus City Louisa
 Columbus Junction Louisa
 Commerce Polk
 Conesville Muscatine
 Conrad Grundy
 Conroy Iowa
 Conway Taylor
 Coon Rapids Carroll
 Cooper Greene
 Coppock He ry
 Cordova Marion
 Corley Shelby
 Cornell Clay
 Corning (c. s.) Adams
 Correctionville Woodbury
 Corwith Hancock
 Corydon (c. s.) Wayne
 Cotter Louisa
 Cottonwood Lee
 *Cou Falls Johnson
 Coulter Franklin
 Council Bluffs (c. s.) Pottawattamie

Stations.

Terminal (Ind.).
 Nos. 1 to 7.

County Line Jefferson
 Covington Linn
 Craig Plymouth
 Cranston Muscatine
 Crawfordsville Washington
 Crescent Pottawattamie
 Cresco (c. s.) Howard
 Creston (c. s.) Union
 Crocker Polk
 Cromwell Union
 Croton Lee
 Crystal Lake Hancock
 Cumberland Cass
 Cumming Warren
 Curlew Palo Alto
 Cushing Woodbury
 Cylinder Palo Alto
 Dakotah (c. s.) Humboldt
 Dale Guthrie
 Dallas Marion
 Dallas Center Dallas.

POSTOFFICES IN IOWA—CONTINUED.

Dana	Greene	Doon	Lyon
Danbury	Woodbury	Dorchester	Allamakee
Danville	Des Moines	Douds Leando.....	Van Buren
Davenport (c. s.).....	Scott	Dougherty	Cerro Gordo

Stations.

Nos. 1 to 10.

David	Mitchell
Davis City.....	Decatur
Dawson	Dallas
Dayton	Webster
Dean	Appanoose
Decatur	Decatur
Decorah (c. s.).....	Winnebiek
Dedham	Carroll
Deep River.....	Poweshiek
Defiance	Shelby
Dekalb	Decatur
Delaware	Delaware
Delhi	Delaware
Delmar	Clinton
Deloit	Crawford
Delphos	Ringgold
Delta	Keokuk
Denison (c. s.).....	Crawford
Denmark	Lee
Denver	Bremer
Derby	Lucas
Des Moines (c. s.).....	Polk

Stations.

Camp Dodge.
 East Des Moines.
 Fair Grounds.
 Grandview.
 Highland Park.
 Ingersoll.
 Park Avenue.
 University Place.
 Nos. 1 to 10.
 Nos. 12 to 15.

DeSoto	Dallas
Devon	Chickasaw
Dewar	Black Hawk
Dewitt	Clinton
Dexter	Dallas
Diagonal	Ringgold
Diamond	Appanoose
Dickens	Clay
Dike	Grundy
Dillon	Marshall
Dinsdale	Tama
Dixon	Scott
Dolliver	Emmet
Donahue	Scott
Donnan	Fayette
Donnellson	Lee

Doon	Lyon
Dorchester	Allamakee
Douds Leando.....	Van Buren
Dougherty	Cerro Gordo
Dow City.....	Crawford
Downey	Cedar
Dows	Wright
Drakesville	Davis
Dubuque (c. s.).....	Dubuque

Stations.

Nos. 1 to 10.

Dudley	Wapello
Dumfries	Pottawattamie
Dumont	Butler
Dunbar	Marshall
Duncombe	Webster
Dundee	Delaware
Dunkerton	Black Hawk
Dunlap	Harrison
Durango	Dubuque
Durant	Cedar
Durham	Marion
Dyersville	Dubuque
Dysart	Tama
Eagle Grove.....	Wright
Earlham	Madison
Earling	Shelby
Earlville	Delaware
Early	Sac
East Des Moines, Station (See Des Moines).	
East Peru	Madison
East Pleasant Plain.....	Jefferson
Eddyville	Wapello
Edgewood	Clayton
Edna	Lyon
Elberon	Tama
Eldon	Wapello
Eldora (c. s.).....	Hardin
Eldorado	Fayette
Elldridge	Scott
Elgin	Fayette
Elkader (c. s.).....	Clayton
Elkhart	Polk
Elk Horn	Shelby
Elkport	Clayton
Elliott	Montgomery
Ellston	Ringgold
Ellsworth	Hamilton
Elma	Howard
Elrick	Louisa
Elwell	Story
Elwood	Clinton
Ely	Linn
Emerson	Mills
Emmetsburg (c. s.).....	Palo Alto

POSTOFFICES IN IOWA—CONTINUED.

Enterprise Polk
 Epworth Dubuque
 *Ernie Floyd
 Essex Page
 Estherville (c. s.) Emmet
 Evans Mahaska
 Evanston Webster
 Everist Marion
 Everly Clay
 Ewart Poweshiek
 Exira Audubon
 Exline Appanoose
 Fairbank Buchanan
 Fairfax Linn
 Fairfield, (c. s.) Jefferson
 (Fair Grounds, Station, Des Moines.)
 Fairmount Jasper
 Fairport Muscatine
 Farley Dubuque
 Farlin Greene
 Farmersburg Clayton
 Farmington Van Buren
 Farnhamville Calhoun
 Farragut Fremont
 Farrar Polk
 Farson Wapello
 Faulkner Franklin
 Fayette Fayette
 Fenton Kossuth
 Ferguson Marshall
 Fernald Story
 Fertile Worth
 Floris Davis
 Floyd Floyd
 Folletts Clinton
 Fonda Pocahontas
 Fontanelle Adair
 Forest City (c. s.) Winnebago
 Fort Atkinson Winneshiek
 Fort Des Moines Polk
 Fort Dodge (c. s.) Webster

Stations.

- No. 1.
- No. 2.
- No. 3.

Fort Madison (c. s.) Lee

Station.

- No. 1.

Foster Monroe
 Fostoria Clay
 Franklin Lee
 Fraser Boone
 Fredericksburg Chickasaw
 Frederika Bremer
 Fredonia Louisa

Fredric Monroe
 Fremont Mahaska
 Froelich Clayton
 Fruitland Muscatine
 Fulton Jackson
 Galt Wright
 Galva Ida
 *Gambriel Scott
 Garber Clayton
 Garden City Hardin
 Garden Grove Decatur
 Gardiner Dallas
 Garnaville Clayton
 Garner (c. s.) Hancock
 Garrison Benton
 Garwin Tama
 Gaza O'Brien
 Geneva Franklin
 George Lyon
 Gerled Kossuth
 Germania Kossuth
 Giard Clayton
 Gibson Keokuk
 Gifford Hardin
 Gilbert Story
 Gilbertville Black Hawk
 Gillett Grove Clay
 Gilman Marshall
 Gilmore City Pocahontas
 Givin Mahaska
 Gladbrook Tama
 Gladstone Tama
 Gladwin Louisa
 Glendale Jefferson
 Glendon Guthrie
 Glenwood (c. s.) Mills
 Glidden Carroll
 Goldfield Wright
 Goodell Hancock
 Gooselake Clinton
 Gowrie Webster
 Graettinger Palo Alto
 Graf Dubuque
 Grafton Worth
 Graham Clayton
 Grand Junction Greene
 Grand Mound Clinton
 Grand River Decatur
 Grandview Louisa
 Grandview Station (See Des Moines)
 Granger Dallas
 Granite Lyon
 Grant Montgomery
 Grant Center Monona
 Granville Sioux
 Gravity Taylor
 Gray Audubon
 Greeley Delaware

POSTOFFICES IN IOWA—CONTINUED.

Greene	Butler	Hills	Johnson
Greenfield (c. s.)	Adair	Hillsboro	Henry
Green Island	Jackson	Hinton	Plymouth
Green Mountain	Marshall	Hiteman	Monroe
Greenville	Clay	Hobarton	Kossuth
Grimes	Polk	Hocking	Monroe
Grinnell	Poweshiek	Holbrook	Iowa
Griswold	Cass	Holland	Grundy
Grundy Center (c. s.)	Grundy	Holmes	Wright
Gruver	Emmet	Holstein	Ida
Guernsey	Poweshiek	Homestead	Iowa
Gunwald	Lucas	Honey Creek	Pottawattamie
Guthrie Center (c. s.)	Guthrie	Hopaville	Clarke
Guttenberg	Clayton	Hopkinton	Delaware
Halbur	Carroll	Hornick	Woodbury
Hale	Jones	Hospers	Sioux
Halfa	Emmet	Houghton	Les
Hamburg	Fremont	Hubbard	Hardin
Hamilton	Marion	Hudson	Black Hawk
Hamlin	Audubon	Hull	Sioux
Hampton (c. s.)	Franklin	Humboldt	Humboldt
Hancock	Pottawattamie	Humeston	Wayne
Hanlontown	Worth	Hunters	Dickinson
Hansell	Franklin	Huntington	Emmet
Harcourt	Webster	Hurstville	Jackson
Hardy	Humboldt	Huxley	Story
Harlan (c. s.)	Shelby	Ida Grove (c. s.)	Ida
Harper	Keokuk	Imogene	Fremont
Harpers Ferry	Allamakee	Independence (c. s.)	Buchanan
Harris	Osceola	Indianola (c. s.)	Warren
Hartford	Warren	Ingersoll, Station (See Des Moines).	
Hartley	O'Brien	Inwood	Lyon
Hartwick	Poweshiek	Ionia	Chickasaw
Harvard	Wayne	Iowa City (c. s.)	Johnson
Harvey	Marion		
Haskins	Washington	<i>Stations.</i>	
Hastings	Mills	No. 1.	
Havelock	Pocahontas	Iowa Falls	Hardin
Haverhill	Marshall	Ira	Jasper
Hawarden	Sioux	Ireton	Sioux
Hawkeye	Fayette	Irving	Tama
Hayesville	Keokuk	Irrington	Kossuth
Hayfield	Hancock	Irwin	Shelby
Hayward	Dickinson	Jackson Junction	Winneshek
Hazleton	Buchanan	Jamaica	Guthrie
Hedrick	Keokuk	James	Plymouth
Henderson	Mills	Jamison	Clarke
Hepburn	Page	Janesville	Bremer
Herrdon	Guthrie	Jefferson (c. s.)	Greene
Herring	Sac	Jerome	Appanoose
Herrold	Polk	Jesup	Buchanan
Hesper	Winneshek	Jewell	Hamilton
High	Iowa	Joice	Worth
High Bridge, R. Station (See Madrid)		Jolley	Calhoun
Highland Center	Wapello	Jordan	Boone
Highland Park, Station (See Des Moines).		*Judd	Webster
Highlandville	Winneshek	Kalo	Webster
		Kalona	Washington

POSTOFFICES IN IOWA—CONTINUED.

Kamrar	Hamilton	Latimer	Franklin
Kanawha	Hancock	Latty	Des Moines
Kellerton	Ringgold	Laurel	Marshall
Kelley	Story	Laurens	Pocahontas
Kellogg	Jasper	Lavinia	Calhoun
Kennebec	Monona	Lawler	Chickasaw
*Kennedy	Dallas	Lawn Hill	Hardin
Kensett	Worth	Lawton	Woodbury
Kent	Union	Le Claire	Scott
Kentwood	Crawford	Ledyard	Kossuth
Kenwood Park	Linn	Leeds Ind. Station (See Sioux City),	
Keokuk	Lee	LeGrand	Marshall
		Lehigh	Webster
		Leighton	Mahaska
		Leland	Winnebago
		Le Mars (c. s.)	Plymouth
		Lenox	Taylor
		Leon (c. s.)	Decatur
		Le Roy	Decatur
		Leslie	Clarke
		Lester	Lyon
		Letts	Louisa
		Lewis	Cass
		Liberty Center	Warren
		Libertyville	Jefferson
		Lidderdale	Carroll
		Lima	Fayette
		Lime Spring	Howard
		Linby	Jefferson
		Linden	Dallas
		Lineville	Wayne
		Linn Grove	Buena Vista
		*Linn Junction	Linn
		Lisbon	Linn
		Liscomb	Marshall
		Little Cedar	Mitchell
		Littleport	Clayton
		Little Rock	Lyon
		Little Sioux	Harrison
		Livermore	Humboldt
		Lockman	Monroe
		Lockridge	Jefferson
		Locust	Winneshiek
		Logan (c. s.)	Harrison
		Lehrville	Calhoun
		Lone Rock	Kossuth
		Lone Tree	Johnson
		Long Grove	Scott
		Long Point	Tama
		Lorah	Cass
		Lorimer	Union
		Lost Nation	Clinton
		Loveland	Pottawattamie
		Lovilla	Monroe
		Lowden	Cedar
		Lowell	Henry
		Low Moor	Clinton
		Luana	Clayton

Stations.

Nos. 1 and 2.

Keosauqua (c. s.)	Van Buren
Keota	Keokuk
Kesley	Butler
Keewick	Keokuk
Keystone	Benton
Kiene	Buchanan
Kilbourn	Van Buren
Kilduff	Jasper
Kimballton	Audubon
Kingsley	Plymouth
Kingston	Des Moines
Kinross	Keokuk
Kirkman	Shelby
Kirkville	Wapello
Kiron	Crawford
Klemme	Hancock
Knierim	Calhoun
Knoke	Calhoun
Knowlton	Ringgold
Knoxville (c. s.)	Marion
Kozzia	Iowa
Lacey	Mahaska
Lacona	Warren
Laddsdale	Davis
Ladora	Iowa
Lake City	Calhoun
Lake Mills	Winnebago
Lake Park	Dickinson
Lake View	Sac
Lakewood	Lyon
Lakonta	Mahaska
Lamolle	Marshall
Lamoni	Decatur
Lamont	Buchanan
Lamotte	Jackson
Lanesboro	Carroll
Langdon	Clay
Langworthy	Jones
Lansing	Allamakee
Lanyon	Webster
Laporte City	Black Hawk
Larchwood	Lyon
Larrabee	Cherokee

POSTOFFICES IN IOWA--CONTINUED.

Lucas	Lucas		
*Lundgren	Webster		
*Luray	Marshall		
Luther	Boone		
Luton	Woodbury		
Luverne	Kossuth		
Luzerne	Benton		
Lynnvile	Jasper		
Lyons Ind. Station (See Clinton).			
Lytton	Sac		
McCallsburg	Story		
McCausland	Scott		
McClelland	Pottawattamie		
McGregor	Clayton		
McIntire	Mitchell		
McPaul	Fremont		
Macedonia	Pottawattamie		
Macksburg	Madison		
Madrid	Boone		
<i>Rural Stations.</i>			
High Bridge.			
Scandia.			
Zook Spur.			
Magnolia	Harrison		
Malcolm	Poweshiek		
Mallard	Palo Alto		
Malone	Clinton		
Maloy	Ringgold		
Malvern	Mills		
Manchester (c. s.)	Delaware		
Manhattan	Dickinson		
Manilla	Crawford		
Manly	Worth		
Manning	Carroll		
Manson	Calhoun		
Maple Hill	Emmet		
Maple River	Carroll		
Mapleton	Monona		
Maquoketa (c. s.)	Jackson		
Marathon	Buena Vista		
Marble Rock	Floyd		
Marcus	Cherokee		
Marengo (c. s.)	Iowa		
Marion (c. s.)	Linn		
Marne	Cass		
Marsh	Louisa		
Marshalltown (c. s.)	Marshall		
<i>Stations.</i>			
A (Soldiers Home.)			
Nos. 1 to 2.			
Martelle	Jones		
Martensdale	Warren		
Martinsburg	Keokuk		
Marysville	Marion		
Mason City (c. s.)	Cerro Gordo		
		<i>Stations.</i>	
		Nos. 1 to 3.	
Masonville	Delaware		
Massena	Cass		
Massillon	Cedar		
Matlock	Sioux		
*Maud	Allamakee		
Maurice	Sioux		
Maxwell	Story		
Maynard	Fayette		
Mechanicsville	Cedar		
Mederville	Clayton		
Mediapolis	Des Moines		
Melbourne	Marshall		
Melcher	Marion		
Melrose	Monroe		
Meltonville	Worth		
Melvin	Osceola		
Menlo	Guthrie		
Meriden	Cherokee		
Merrill	Plymouth		
Meservey	Cerro Gordo		
Methodist Camp	Dickinson		
Metz	Jasper		
Meyer	Mitchell		
Middletown	Des Moines		
Miles	Jackson		
Milford	Dickinson		
Miller	Hancock		
Millersburg	Iowa		
Millerton	Wayne		
Milo	Warren		
Milton	Van Buren		
Minburn	Dallas		
Minden	Pottawattamie		
Mineola	Mills		
*Minerva	Marshall		
Mingo	Jasper		
Missouri Valley	Harrison		
Mitchell	Mitchell		
Mitchellville	Polk		
Modale	Harrison		
Molngona	Boone		
Mondamin	Harrison		
Moneta	O'Brien		
Monmouth	Jackson		
Monona	Clayton		
Monroe	Jasper		
Montelth	Guthrie		
Montezuma (c. s.)	Poweshiek		
Montgomery	Dickinson		
Monticello	Jones		
Montour	Tama		
Montpellier	Muscatine		
Montrose	Lee		
Moorhead	Monona		
Moorland	Webster		

POSTOFFICES IN IOWA—CONTINUED.

*Moran	Dallas	North Liberty	Johnson
Moravia	Appanoose	North McGregor	Clayton
Morley	Jones	North Washington	Chickasaw
Morningside, Station (See Sloux City).		Northwood (c. s.)	Worth
Morning Sun	Louisa	Norwalk	Warren
Morrison	Grundy	Norway	Benton
Morse	Johnson	Norwich	Page
Morton Mills	Montgomery	Norwoodville	Polk
Moscow	Muscatine	Numa	Appanoose
Moulton	Appanoose	Oakdale	Johnson
Mount Auburn	Benton	Oakland	Pottawattamie
Mount Ayr (c. s.)	Ringgold	Oakley	Lucas
Mount Etna	Adams	Oakville	Louisa
Mount Hamill	Lee	Oasis	Johnson
Mount Pleasant (c. s.)	Henry	Ocheyedan	Osceola
Mount Sterling	Van Buren	Odebolt	Sac
Mount Union	Henry	Oelwefn	Fayette
Mount Vernon	Linn	Ogden	Boone
Mount Zion	Van Buren	Okoboji	Dickinson
Moville	Woodbury	Olds	Henry
Murray	Clarke	Olin	Jones
Muscatine (c. s.)	Muscatine	Olle	Keokuk

Station.

Nos. 1 to 3.

Mystic	Appanoose	Oran	Fayette
Nashua	Chickasaw	Orange City (c. s.)	Sloux
Nashville	Jackson	Orchard	Mitchell
Nemaha	Sac	Orient	Adair
Neola	Pottawattamie	Orillia	Warren
Nevada (c. s.)	Story	Orleans	Dickinson
Nevinville	Adams	Orson	Harrison
New Albin	Allamakee	Osage (c. s.)	Mitchell
New Boston	Lee	Osborne	Clayton
Newburg	Jasper	Osceola (c. s.)	Clarke
Newell	Buena Vista	Oskaloosa (c. s.)	Mahaska
Newhall	Benton	Ossian	Winneshiek
New Hampton (c. s.)	Chickasaw	Osterdock	Clayton
New Hartford	Butler	Otho	Webster
New Liberty	Scott	Otley	Marion
New London	Henry	Oto	Woodbury
New Market	Taylor	Otranto Station	Mitchell
Newport	Louisa	Ottosen	Humboldt
New Providence	Hardin	Ottumwa (c. s.)	Wapello
New Sharon	Mahaska		
Newton (c. s.)	Jasper		
New Vienna	Dubuque		
New Virginia	Warren		
Nichols	Muscatine		
Nira	Washington		
Noble	Washington		
Nodaway	Adams		
Nora Springs	Floyd		
Northboro	Page		
North Buena Vista	Clayton		
North English	Iowa		

Branch Postoffice.

Riverview.

Stations.

Nos. 1 to 3.
Nos. 5 to 6.

Owasa	Hardin
Oxford	Johnson
Oxford Junction	Jones
Oxford Mills	Jones

POSTOFFICES IN IOWA—CONTINUED.

Oyens	Plymouth	Pringhar (c. s.)	O'Brien
Pacific Junction	Mills	Primrose	Lee
Packwood	Jefferson	Princeton	Scott
Page	Page	Prola	Warren
Palmer	Pocahontas	Promise City	Wayne
Palo	Linn	Protivin	Howard
Panama	Shelby	Pulaski	Davis
Panora	Guthrie	Purdy	Lucas
Paralta	Linn	Quasqueton	Buchanan
Paris	Linn	Quimby	Cherokee
Park, Station (See Waterloo).		Radcliffe	Hardin
Park Avenue, Station (See Des Moines).		Rake	Winnebago
Parkersburg	Butler	Ralston	Carroll
Parnell	Iowa	Randalla	Fayette
Paton	Greene	Randall	Hamilton
Patterson	Madison	Randolph	Fremont
Paulina	O'Brien	Rathbun	Appanoose
Payne	Fremont	Raymond	Black Hawk
Pekin	Keokuk	Readlyn	Bremer
Pella	Marion	Reasnor	Jasper
Peosta	Dubuque	Redding	Ringgold
Percival	Fremont	Redfield	Dallas
Percy	Marion	Red Oak (c. s.)	Montgomery
Perkins	Sloux	Reinbeck	Grundy
Perlee	Jefferson	Rembrandt	Buena Vista
Perry	Dallas	Remsen	Plymouth
Persla	Harrison	Renwick	Humboldt
Peterson	Clay	Rhodes	Marshall
Petersville	Clinton	Riceville	Mitchell
Pierson	Woodbury	Richards	Calhoun
Pilot Grove	Lee	Richland	Keokuk
Pilot Mound	Boone	Richmond	Washington
Pioneer	Humboldt	Ricketts	Crawford
Pisgah	Harrison	Ridgeway	Winneshiek
Plainfield	Bremer	Rinard	Calhoun
Plano	Appanoose	Ringsted	Emmet
Plato	Cedar	Rippey	Greene
Pleasanton	Decatur	River Junction	Johnson
Pleasant Plain	Jefferson	Riverside	Washington
Pleasant Valley	Scott	River Sioux	Harrison
Pleasantville	Marion	Riverton	Fremont
Plessis	O'Brien	Riverview, Station (See Ottumwa).	
Plover	Pocahontas	Robertson	Hardin
Plymouth	Cerro Gordo	Robins	Linn
Pocahontas (c. s.)	Pocahontas	Rock Falls	Cerro Gordo
Polk	Polk	Rockford	Floyd
Pomeroy	Calhoun	Rock Rapids (c. s.)	Lyon
Popejoy	Franklin	Rock Valley	Sioux
Portland	Cerro Gordo	Rockwell	Cerro Gordo
Port Louisa	Louisa	Rockwell City (c. s.)	Calhoun
Portsmouth	Shelby	Rodman	Palo Alto
Postville	Allamakee	Rodney	Monona
Prairieburg	Linn	Roland	Story
Prairie City	Jasper	Rolfe	Pocahontas
Prescott	Adams	Rome	Henry
Preston	Jackson	Roscoe	Des Moines
		Rose Hill	Mahaska
		Ross	Audubon

POSTOFFICES IN IOWA—CONTINUED.

Sully	Jasper	Ulmer	Sac
Sulphur Springs	Buena Vista	Underwood	Pottawattamie
Summerset	Warren	Union	Hardin
Summitville	Lee	Unionville	Appanoose
Summer	Bremer	University Park	Mahaska
Sunbury	Cedar	University Place, Station (See Des Moines).	
Superior	Dickinson	Urbana	Benton
Sutherland	O'Brien	Ute	Monona
Swaledale	Cerro Gordo	Vail	Crawford
Swan	Marion	Valeria	Jasper
Swea City	Kossuth	Valley Junction	Polk
Swedesburg	Henry	Vancleve	Marshall
Swisher	Johnson	Van Horn	Benton
Sylvia	Linn	Van Meter	Dallas
Tabor	Fremont	Van Wert	Decatur
Taintor	Mahaska	Varina	Pocahontas
Talleyrand	Keokuk	Ventura	Cerro Gordo
Talmage	Union	Veo	Jefferson
Tama	Tama	Victor	Iowa
Teads Grove	Clinton	Villisca	Montgomery
Templeton	Carroll	Vincennes	Lee
Tennant	Shelby	Vincent	Webster
Terminal Station (See Council Bluffs).		Vining	Tama
Terril	Dickinson	Vinton (c. s.)	Benton
*Thayer	Union	Viola	Linn
The Inn	Dickinson	Volga	Clayton
Thompson	Winnebago	Voorhies	Black Hawk
Thor	Humboldt	Wadena	Fayette
Thornburg	Keokuk	Walcott	Scott
Thornton	Cerro Gordo	Walford	Benton
Thurman	Fremont	Walker	Linn
Ticonic	Monona	Wallingford	Emmet
Tiffin	Johnson	Wall Lake	Sac
Tilton	Poweshiek	Walnut	Pottawattamie
Tingley	Ringgold	Wapello (c. s.)	Louisa
*Tioga	Mahaska	Ward	Monroe
Tipperrary	Lucas	Ware	Pocahontas
Tipton (c. s.)	Cedar	Washburn	Black Hawk
Titonka	Kossuth	Washington (c. s.)	Washington
Toddville	Linn	Washta	Cherokee
Toeterville	Mitchell	Waterloo (c. s.)	Black Hawk
Toledo (c. s.)	Tama		
Toronto	Clinton		
Tracy	Marion		
Traer	Tama		
Treynor	Pottawattamie		
Tripoli	Bremer		
Troy	Davis		
Troy Mills	Linn		
Truesdale	Buena Vista		
Truro	Madison		
Turin	Monona		
Turkey River	Clayton		
Turner	Jasper		
Tuskeega	Decatur		
Tyrone	Monroe		
Udell	Appanoose		

Stations.

A 217 East Fifth Street.

No. 1.

No. 2.

No. 3.

Waterville	Allamakee
Watkins	Benton
Waubeek	Linn
Waucoma	Fayette
Waukee	Dallas
Waukon (c. s.)	Allamakee
Waukon Junction	Allamakee
Waupeton	Dubuque
Waverly (c. s.)	Bremer

POSTOFFICES IN IOWA—Continued.

Wayland	Henry	Whitten	Hardin
Webb	Clay	Whittier	Linn
Webster	Keokuk	Wichita	Guthrie
Webster City (c. s.).....	Hamilton	Wick	Warren
Weldon	Decatur	Wilke	Hardin
Wellman	Washington	Williams	Hamilton
Wellsburg	Grundy	Williamsburg	Iowa
*Welston	Washington	Wilton Junction	Muscatine
Welton	Clinton	Winfield	Henry
Wesley	Kossuth	Winterset (c. s.).....	Madison
West	Iowa	Winthrop	Buchanan
West Bend	Palo Alto	Wiota	Cass
West Branch.....	Cedar	Woden	Hancock
West Burlington.....	Des Moines	Woodbine	Harrison
West Chester	Washington	Woodburn	Clarke
Westfield	Plymouth	Woodland	Decatur
Westgate	Fayette	Woodward	Dallas
West Grove	Davis	Woolstock	Wright
West Liberty	Muscatine	Worthington	Dubuque
Weston	Pottawattamie	Wright	Mahaska
Westphalia	Shelby	Wyman	Louisa
West Point	Lee	Wyoming	Jones
West Side	Crawford	Yale	Guthrie
West Union (c. s.).....	Fayette	Yarmouth	Des Moines
Weyer	Lee	Yetter	Calhoun
What Cheer	Keokuk	Yorkshire	Harrison
Wheatland	Clinton	Yorktown	Page
Whiteburg	Monroe	Zearing	Story
Whiting	Monona	Zook Spur, Station. (See Madrid).	
Whittemore	Kossuth	Zwingle	Dubuque

POSTOFFICES DISCONTINUED.

Office	County.	Supplied From
Armour	Pottawattamie	Treynor.
Ascot	Pottawattamie	Crescent.
Bear Grove	Guthrie	Guthrie Center.
Belinda	Lucas	Chariton.
Berea	Adair	Anita.
Bertram	Linn	Cedar Rapids.
Bidwell	Wapello	Ottumwa.
Bingham	Page	Shenandoah.
Blockly	Decatur	Leon.
Blythe	Mahaska	Rose Hill.
Boyd	Chickasaw	New Hampton.
Brainard	Fayette	West Union.
Brazil	Appanoose	Mystic.
Bremer	Bremer	Waverly.
Briscoe	Adams	Cumberland.
Brown	Clinton	Delmar.
Brownsville	Mitchell	Osage.
Brushy	Webster	Duncombe.
Buena Vista	Clinton	Dixon.
Butler	Keokuk	Hedrick
Caledonia	Ringgold	Mount Ayr.
Callope	Sioux	Hawarden.
Canby	Adair	Casey.
Carnes	Sioux	Alton.
Carrville	Floyd	Charles City.
Chisholm	Monroe	Avery.
Cleveland	Lucas	Lucas.
Coal Creek	Keokuk	What Cheer.
Conger	Warren	St. Charles.
Coalfield	Monroe	Eddyville.
Conover	Winneshiek	Calmar.
Cornelia	Wright	Clarion.
Crocket	Mahaska	Bussey
Crooks	Webster	Burnside.
Curtis	Johnson	North Liberty.
Dahlonaga	Wapello	Ottumwa.
Dalton	Plymouth	Le Mars.
Deer Creek	Worth	Northwood.
Douglass	Fayette	West Union.
Duncan	Hancock	Britt.
Dunreath	Marion	Cordova.
Ehler	Delaware	Ryan.
Ells	Crawford	Boyer.
Elwell	Story	Maxwell.
Eveland	Mahaska	Bussey.
Fanslers	Guthrie	Guthrie Center.
Fern	Grundy	Stout.
Fifield	Marion	Cordova.
Fiscus	Shelby	Audubon.
Flisk	Adair	Orient.
Flagler	Marion	Knoxville.
Flugstad	Webster	Duncombe.
Folsom	Mills	Pacific Junction
Ford	Warren	Swan.
Fraker	Monroe	Albia.
Fredsville	Grundy	Cedar Falls.
Galbraith	Kossuth	Luverne.
Galland	Lee	Montrose.
Georgetown	Monroe	Melrose.
Glenellen	Woodbury	Sergeant Bluff.
Grable	Pottawattamie	Loveland.
Grant City	Sac	Auburn.
Gridley	Emmet	Maple Hill.
Gunder	Clayton	Postville.

POST-OFFICES DISCONTINUED

741

POST-OFFICES IN IOWA—DISCONTINUED—Continued.

Office	County.	Supplied From
Hanford	Cerro Gordo	Mason City
Hastie	Polk	Adelphi.
Harve	Washington	Crawfordsville.
Hawthorne	Montgomery	Red Oak.
Hayes	Adams	Carbon.
Hayward	Dickinson	Spirit Lake.
Hawleyville	Page	Clarinda.
Hebron	Adair	Orient.
Hicks	Black Hawk	Reinbeck.
Highview	Hamilton	Webster.
Hillsdale	Mills	Glenwood.
Homer	Hamilton	Webster City.
Hoprig	Emmet	Graettinger.
Horton	Bremer	Waverly.
Hustad	Mitchell	Lyle, Minn.
Hutchins	Hancock	Britt.
Hynes	Monroe	Avery.
Industry	Webster	Fort Dodge.
Iron Hills	Jackson	Maquoketa.
Iowa Center	Story	Maxwell.
Jacobs	Poweshiek	Grinnell.
Jerico	Chickasaw	New Hampton.
Johnston	Polk	Des Moines
Jubilee	Black Hawk	Raymond.
Kendallville	Winneshiek	Cresco.
Knox	Fremont	Thurman.
La Crew	Lee	Westpoint.
Ladoga	Taylor	Gravity.
Lee	Ringgold	Lamon.
Lena	Webster	Gowrie.
Linnburg	Webster	Pilot Mound.
Littleton	Ruchanan	Jesup.
Living Spring	Pottawattamie	Treynor.
Loring	Polk	Maxwell.
Lunsford	Davis	Bloomfield.
Lyman	Cass	Griswold.
Lyons	Clinton	Clinton.
McNally		Ireton.
McPherson	Montgomery	Red Oak.
Macy	Hardin	Ackley.
Manhattan	Dickinson	Arhoids Park.
Marquissville	Polk	Des Moines.
Middle River	Madison	Dexter.
Milnerville	Plymouth	Westfield.
Mineral Ridge	Boone	Boons.
Minkler	Bremer	Fairbanks.
Monterey	Davis	West Grove.
Murphy	Jasper	Newton.
National	Clayton	McGregor.
Navan	Winneshiek	Jackson Junction.
Neils	Winnebago	Forest City.
Noel	Scott	Long Grove.
Norman	Winnebago	Emmons, Minn.
North Branch	Guthrie	Adair.
Nugent	Keokuk	Hedrick.
Olivet	Mahaska	Leighton.
Osgood	Palo Alto	Emmetsburg.
Packard	Rutler	Clarksville
Pekay	Mahaska	Giwin.
Pleasant Grove	Henry	New London.
Poplar	Audubon	Audubon.
Powersville	Floyd	Greene.
Raleigh	Emmet	Estherville
Quarry	Marshall	Marshalltown.
Quick	Pottawattamie	Council Bluffs.
Republic	Chickasaw	Ionis.
Rex	Mahaska	Lovilia.
Ringgold	Ringgold	Mount Ayr.
Robinson	Delaware	Ryan.
Rogers	Linn	Central City.
Rossville	Allamakee	Waukon

POSTOFFICES IN IOWA—DISCONTINUED—Continued.

Office	Office	Supplied From
Rutledge	Wapello	Ottumwa.
Saint Marys	Warren	Wick.
Santiago	Polk	Mitchellville.
Sattre	Winneshiak	Decorah.
Saude	Chickasaw	Lawler.
Shady Grove	Buchanan	Jesup.
Sherman	Hardin	Hubbard.
Sinclair	Butler	Parkersburg.
Slifer	Webster	Gowrie.
Stennett	Montgomery	Red Oak.
Stilson	Hancock	Britt.
Sweetland	Muscatine	Muscatine.
Taylor	Pottawattamie	Oakland.
Thorpe	Delaware	Manchester.
Thrall	Wright	Goldfield.
Titus	Washington	Washington.
Trenton	Henry	Mt. Pleasant.
Tyrone	Monroe	Melrose.
Union Mills	Mahaska	New Sharon.
Urbandale	Polk	Des Moines.
Verdi	Washington	Washington.
Village Creek	Allamakee	Lansing.
Watson	Clayton	McGregor.
Watterson	Ringgold	Mount Ayr.
West Mitchell	Mitchell	Mitchell.
White City	Mahaska	Eddyville.
White Oak	Mahaska	Cedar.
Wightman	Calhoun	Lohrville.
Winslow	Black Hawk	Janesville.
Wood	Clayton	Edgewood.
Woolson	Jefferson	Richland.

LEGAL WEIGHTS FOR IOWA.

	Pounds		Pounds
Apples	48	Emmer	40
Apples, dried	24	Flax seed	56
Alfalfa seed	60	Grapes, with stems	40
Barley	48	Hemp seed	44
Beans, green, unshelled	56	Hickory nuts, hulled	50
Beans, dried	60	Hungarian grass seed	50
Beans, Lima	56	Kaffir corn	56
Beets	56	Lime	80
Blue grass seed	14	Millet seed	50
Bran	20	Oats	32
Bromus inermis	14	Onions	52
Broom corn seed	50	Onion top sets	28
Buckwheat	48	Onion bottom sets	32
Carrots	50	Orchard grass seed	14
Castor beans, shelled	50	Osage orange seed	32
Charcoal	20	Parships	45
Cherries	40	Peaches	48
Clover seed	60	Peaches, dried	32
Coal	80	Peanuts	22
Coke	40	Pears	45
Corn on the cob (field)	70	Peas, green, unshelled	50
Corn in the ear, unhusked (field)	75	Peas, dried	60
Corn shelled (field)	56	Plums	48
Corn meal	48	Popcorn on the ear	70
Cucumber	48	Popcorn, shelled	56
		Potatoes	60

LAND AREA OF IOWA

43

LEGAL WEIGHTS FOR IOWA—Continued.

	Pounds		Pounds
Quinces	48	Sweet corn	50
Rape seed	50	Sweet potatoes	50
Red top seed	14	Timothy seed	45
Rotabagas	60	Tomatoes	50
Rye	56	Turnips	55
Salt	80	Walnut, hulled	50
Sand	130	Wheat	80
Shorts	20	All root crops not specified	
Sorghum saccharatum seed	50	above	50
Spelt	40		

LAND AREA OF IOWA.

LAND AREA OF IOWA IN SQUARE MILES.

The State, 56,147.

Counties	Counties	Counties
Adair	Franklin	Montgomery
Adams	Fremont	Muscatine
Allamakee	Greene	O'Brien
Appanoose	Grundy	Osceola
Audubon	Guthrie	Page
Benton	Hamilton	Palo Alto
Black Hawk	Hancock	Plymouth
Boone	Hardin	Pocahontas
Bremer	Harrison	Polk
Buchanan	Henry	Pottawattamie
Buena Vista	Howard	Poweshiek
Butler	Humboldt	Ringgold
Calhoun	Ida	Sac
Carroll	Iowa	Scott
Cass	Jackson	Shelby
Cedar	Jasper	Sioux
Cerro Gordo	Jefferson	Story
Cherokee	Johnson	Tama
Chickasaw	Jones	Taylor
Clarke	Keokuk	Union
Clay	Kossuth	Van Buren
Clayton	Lee	Wapello
Clinton	Linn	Warren
Crawford	Louisa	Washington
Dallas	Lucas	Wayne
Davis	Lyon	Webster
Decatur	Madison	Winnebago
Delaware	Mahaska	Winneshiak
Des Moines	Marion	Woodbury
Dickinson	Marshall	Worth
Dubuque	Mills	Wright
Emmet	Mitchell	
Fayette	Monona	Total
Floyd	Monroe	56,147

LEGAL HOLIDAYS IN IOWA.

January 1, New Year's Day; February 12, Lincoln's Birthday; February 22, Washington's Birthday; May 30, Decoration Day; July 4, Independence Day; the first Monday in September, Labor Day; the day of the general election; Thanksgiving Day and December 25, Christmas.

COMMISSIONERS FOR IOWA IN OTHER STATES.

List of Commissioners for Iowa in other states, qualified to act as such on the first day of June 1917, whose terms of office will not expire prior to Sept. 25, 1917; showing their names, postoffice addresses, date of commission, qualification and expiration of commission.

CALIFORNIA.

Name	Postoffice	Date of Expiration of Commission	Date On and After which Qualified
J. H. O'Connor.....	Los Angeles...	December 18, 1917	December 18, 1914
Edmond Fortune....	Los Angeles...	February 6, 1919.	February 7, 1916

NEW YORK.

Hatley K. Armstrong	Penn Yan.....	December 5, 1918.	December 6, 1915
Ella F. Braman.....	New York City	October 31, 1919..	November 1, 1916
Geo. H. Corey.....	New York City	January 9, 1918...	January 9, 1915

PENNSYLVANIA.

John S. Wurts.....	Philadelphia ..	September 25, 1917	September 26, 1914
Thomas J. Hunt.....	Philadelphia ..	July 5, 1920.....	July 5, 1917
Louis Kasstaedt.....	Philadelphia ..	November 26, 1919	November 27, 1916

DISTRICT OF COLUMBIA.

Isaac R. Hitt.....	Washington ...	August 2, 1918....	August 3, 1915
--------------------	----------------	--------------------	----------------

WASHINGTON.

R. E. Hayward.....	Bremerton.....	August 8, 1919....	August 9, 1916
--------------------	----------------	--------------------	----------------

STATISTICS FOR IOWA LIBRARIES FOR 1916.

FREE PUBLIC LIBRARIES.

Number	Place	Receipts				Expenditures									
		Income from city tax	No. mills city tax levy	Income from township tax	Income from other sources	Books	Periodicals	Binding	Buildings, furniture and grounds	Heat and light	Miscellaneous	Librarian's salary	Salaries of assistants and janitor	Number employed	Hours open per week
1	Albia	1,761	2%	381	23	865	49	2	\$ 115	\$ 275	\$ 23	\$ 540	\$ 513	1	36
2	Alden	583	4	280	28	131	92	2	19	117	62	206	120	1	80
3	Alkona	2,250	4½	381	280	148	10	13	604	241	87	720	296	1	33
4	Ames	2,956	2½	381	487	194	123	71	233	161	1,020	720	1,020	2	51
5	Anamoss	1,211	2½	315	315	142	91	46	109	241	67	600	100	2	39
6	Atlantic	2,165	2½	579	110	63	61	104	184	52	525	350	350	1	46
7	Audubon	1,455	3	579	419	76	76	177	258	136	683	152	152	2	33
*8	Bedford														
9	Belmond														
10	Bloomfield	1,132	3	90	713	86	86	41	359	217	113	300	250	1	36
11	Boone	3,092	2	170	609	167	167	241	454	233	166	660	677	3	66
*12	Britt														
13	Burlington	9,588	3	311	2,629	220	220	380	981	250	497	1,820	8,284	6	72
14	Callender														
15	Carroll	1,485	2½	91	80	70	70	12	32	373	25	300	234	2	36
16	Cedar Falls	2,232	2½	443	323	121	121	75	328	230	465	480	684	2	37
17	Cedar Rapids	16,303	1.8	443	1,460	374	374	743	608	1,029	1,029	7,000	7,431	9	81
18	Centerville	2,133	2½	62	189	80	80	142	420	266	109	720	431	2	51
19	Central City	833	2½	116	100	90	90	316	316	115	79	79	79	1	14
20	Chariton	1,191	2	90	109	12	12	274	345	115	700	316	316	1	36
21	Charles City	2,100	1½	212	637	140	140	42	162	237	92	840	840	2	24
22	Cherokee	1,241	3	1,098	273	109	109	83	297	91	102	600	640	2	39
23	Charonda	2,240	3	89	790	185	185	66	166	363	122	780	840	2	39
24	Claron	1,262	2½	662	662	71	71	123	160	266	316	430	190	1	33
25	Clear Lake	1,511	3½	317	317	36	36	42	60	99	70	540	540	1	23
26	Clinton	9,894	2½	370	2,412	240	240	203	1,497	753	1,167	1,200	3,396	6	75
27	Colfax	719	2½	64	250	63	63	63	62	79	98	480	1,106	1	20
28	Corning	966	2½	62	162	61	61	66	40	129	69	390	67	1	21

FREE PUBLIC LIBRARIES—Continued.

Number	Place	Receipts				Expenditures							Salaries of assistants and Librarian's salary	Number employed	Hours open per week
		Income from city tax	No. mills city tax levy	Income from township tax	Income from other sources	Books	Periodicals	Binding	Building, furniture and grounds	Heat and light	Miscellaneous				
29	Council Bluffs	14,781	3	22	481	3,564	214	466	356	773	1,452	1,500	5,892	8	51
30	Davenport	1,661	3	652	50	590	86	43	57	447	93	2,000	7,707	10	75
31	Decorah	26,014	1		5,224	5,000	500	1,320	3,719	1,860	3,104	2,000	7,707	10	75
32	Decorah	352	1/2		175	85	29	13	27	105	167				
33	Densan	1,767	2 1/2		289	165	60	18	75	335	105	585	220	1	32
34	Des Moines	33,940	1.1		1,291	6,257	931	1,693	289	1,855	2,918	2,500	16,950	29	76
35	De Witt	1,169	4		24	115	30	33	84	183	33	253	10	1	30
36	Dubuyque	10,410	4		1,215	347	573	673	477	1,091	1,277	1,320	4,315	7	72
37	Dunlap	617	2 1/2	567	100	135	43	10	9	243	110	360	135	1	23
38	Eagle Grove	1,980	3 1/2		154	177	38	61	278	283	188	540	157	1	30
39	Edgelyville	1,173	1 1/2		154	177	38	61	278	283	188	540	157	1	30
40	Eldon	805	4	800	33	228	39	23	92	115	11	240	128	1	33
41	Eldora	1,319	3 1/2	403	77	268	102	28	389	74	798	730	120	1	33
42	Emmetsburg	1,636	3 1/2		601	175	76	28	64	59	253	425	135	1	30
43	Fairfield	1,950	3 1/2		96	478	108	110	9	35	30	720	533	2	40
44	Fairfield	2,483	2 1/2		268	583	106	98	98	314	108	600	680	2	51
45	Forest City	898	2 1/2		1,129	292	253	50	4	58	12	264		1	30
46	Fort Dodge	5,870	1 1/2	486	168	631	108	537	4	584	500	1,320	2,826	4	75
47	Fort Madison	2,513	1 1/2		168	631	108	537	4	584	500	1,320	2,826	4	75
48	Galva	381	5		342	373	41	16	3	115	167	200	260	1	53
49	Garner	1,194	3 1/2		298	132	53	29	18	69	188	420	50	1	40
50	Glenwood	1,852	3 1/2		164	363	126	12	400	48	232	780	1,016	4	60
*51	Greenfield	2,550	2 1/2	150	164	240	53	28	70	163	82	480	1,016	4	60
52	Grinnell	2,983	2 1/2		253	64	64	107	262	27	730	730	180	2	45
53	Grundy Center	784	3		38	127	62	56	27	166	84	235	233	2	30
54	Hampton	2,893	3		29	29	3	4	4	8	3	29	29	1	30
55	Harlan	1,408	3		142	240	68	29	178	229	133	420	100	1	30
56	Hawarden	1,507	2		264	264	26	61	107	178	83	420	200	2	31
57	Hawarden	1,507	2		264	264	26	61	107	178	83	420	200	2	31
58	Hawkeye	1,507	2		264	264	26	61	107	178	83	420	200	2	31
59	Humboldt	1,507	2		264	264	26	61	107	178	83	420	200	2	31
60	Independence	1,507	2		264	264	26	61	107	178	83	420	200	2	31

61	Indianola	2,610	4 1/2	88	320	727	188	280	283	261	262	900	480	2	50
62	Iowa City	6,719	2 1/2	88	47	1,312	424	177	402	548	262	1,206	1,266	4	75
63	Iowa Falls	1,748	3 1/2	50	50	223	22	15	167	361	183	650	258	4	46
64	Jefferson	1,450	3 1/2	50	50	872	89	43	229	484	185	460	180	3	28
65	Keokuk	4,272	1 1/2	1,089	1,089	1,091	125	19	1,744	217	272	1,800	1,600	1	70
66	Knoxville	1,698	3	23	23	114	51	178	67	301	115	300	300	2	24
67	Lake City	736	3 1/2	628	628	176	38	42	243	196	168	360	150	1	18
68	Laurens	2,315	3	230	230	230	64	62	34	267	230	720	104	1	8
69	Le Mars	600	2	60	60	60	33	33	83	153	138	300	160	1	43
70	Leon	1,000	3	100	100	100	15	15	7	7	7	90	82	1	27
*71	Logan	862	3 1/2	137 1/2	137 1/2	248	61	61	508	230	77	540	540	1	11
72	Melvert	2,100	3 1/2	143	143	531	63	63	60	671	62	720	216	1	45
73	Manchester	1,709	2 1/2	361	361	201	66	84	81	282	67	360	360	1	42
74	Maquoketa	1,184	4	56	56	343	80	27	88	282	92	480	180	2	85
75	Marengo	1,086	3 1/2	287	287	1,311	145	217	382	630	415	1,030	1,030	2	89
76	Mason	3,688	2 1/2	311	311	1,641	422	283	249	674	669	1,320	1,270	5	71
77	Mason City	2,800	3 1/2	41	41	99	21	21	180	190	130	300	8,240	5	78
78	Maxwell	2,800	4	120	120	263	71	71	125	290	72	900	955	1	8
79	Missouri Valley	1,944	3	76	76	388	78	42	16	371	133	540	173	1	20
*81	Montezuma	1,679	3 1/2	49	49	86	39	39	11	17	203	212	40	1	83
82	Monticello	2,119	3 1/2	99	99	500	100	77	181	957	94	540	501	2	19
83	Mount Ayr	6,647	1 1/2	64	64	1,070	153	242	215	680	371	1,080	2,160	4	72
84	Mount Pleasant	6,647	3 1/2	680	680	69	46	38	78	105	54	370	14	1	49
85	Muscatine	1,667	3	70	70	189	46	34	63	284	89	400	153	1	90
86	Nashua	1,412	3 1/2	138	138	923	89	135	276	322	161	390	400	2	86
87	Nevada	1,244	3 1/2	91	91	64	64	68	74	238	164	900	900	2	42
88	New Hampton	3,598	3 1/2	91	91	680	9	68	84	63	81	150	45	1	18
89	Newton	783	3 1/2	1,061	1,061	329	84	107	76	26	92	600	8	1	33
90	Odebolt	2,329	3 1/2	300	300	261	77	89	454	274	215	750	480	2	45
91	Oelwein	1,101	3 1/2	69	69	168	60	11	19	130	65	540	482	1	33
92	Orawa	2,416	3 1/2	372	372	1,200	184	273	289	688	374	1,030	213	2	33
93	Osage	1,180	3 1/2	874	874	183	183	279	901	688	420	1,000	1,650	4	62
94	Oscaloosa	5,182	1 1/2	23	23	38	38	6	27	8	124	26	1,650	4	62
95	Ottumwa	5,141	3	772	772	400	36	139	104	123	17	72	2,160	4	76
96	Ortuma	177	3	772	772	400	36	139	104	123	17	72	2,160	4	76
97	Parkersburg	446	3 1/2	B	B	1,078	84	84	104	215	134	660	300	2	6
98	Paton	1,345	3 1/2	25	25	6	6	6	5	3	3	800	800	2	36
99	Paulina	2,108	3 1/2	57	57	181	11	11	67	278	69	720	450	2	45
100	Pella	2,618	4	87	87	181	11	11	67	278	69	720	450	2	45
101	Perry	1,840	4	87	87	181	11	11	67	278	69	720	450	2	45
102	Red Oak	1,840	4	87	87	181	11	11	67	278	69	720	450	2	45
103	Reinbeck	1,840	4	87	87	181	11	11	67	278	69	720	450	2	45
104	Rock Rapids	1,840	4	87	87	181	11	11	67	278	69	720	450	2	45
105	Rock Valley	1,840	4	87	87	181	11	11	67	278	69	720	450	2	45
106	Rockwell City	1,404	3	42	42	889	88	57	27	300	45	600	216	1	30
107	Sas City	1,404	3	42	42	889	88	57	27	300	45	600	216	1	30

FREE PUBLIC LIBRARIES—Continued.

Number	Place	Receipts			EXPENDITURES										
		Income from city tax	No mills city tax levy	Income from township tax	Income from other sources	Books	Periodicals	Binding	Buildings, furniture and grounds	Heat and light	Miscellaneous	Librarian's salary	Salaries of assistants and janitor	Number employed	Hours open per week
108	Sanborn	493	3	---	110	184	23	---	35	19	1	129	72	1	7
109	Sheldon	1,678	3	---	---	239	175	36	289	289	881	490	180	1	36
110	Shenandoah	2,332	2	---	---	239	97	74	69	256	80	770	516	2	35
111	Shenandoah	1,105	2 1/2	---	35	234	31	8	25	10	69	160	---	1	7
112	Sibley	1,438	3 1/2	---	10	417	36	---	101	177	48	864	138	1	30
113	Sigourney	26,413	---	---	997	4,687	834	1,650	4,084	1,705	4,084	2,100	11,614	16	---
114	Sioux City	1,213	2 1/2	---	248	434	100	63	189	189	15	450	275	1	30
115	Spencer	1,483	---	---	196	177	47	11	171	381	88	330	196	1	30
116	Spirit Lake	2,092	2.8	---	---	461	49	86	436	243	188	650	237	1	35
117	Storm Lake	1,153	---	---	---	370	18	58	62	---	61	430	11	1	30
118	Stuart	---	---	---	---	---	---	---	---	---	---	---	---	---	---
119	Sutherland	716	2	---	37	233	40	44	5	66	100	300	185	1	13
120	Tama	1,754	2 1/2	---	288	443	65	63	211	221	174	660	840	2	39
121	Tipton	---	---	---	74	161	23	3	6	164	685	430	60	1	32
122	Truer	1,468	5	---	245	278	44	91	8	117	22	290	130	1	35
123	Villisca	1,071	---	---	---	219	103	68	127	172	93	600	142	1	33
124	Vinton	1,448	3	---	---	619	109	80	186	112	140	600	123	2	38
125	Washington	1,312	1 1/2	---	179	1,685	528	578	584	1,284	945	1,300	6,472	11	75
126	Wassalo	16,570	---	---	---	---	---	---	---	---	---	---	---	---	---
127	Waukon	602	1 1/2	---	---	---	---	---	---	---	---	---	---	---	---
128	Waverly	1,606	2	---	---	209	79	93	13	259	89	460	100	2	32
129	Weaver City	---	---	---	---	---	---	---	---	---	---	---	---	---	---
130	Wellman	476	3	---	587	39	49	---	262	76	2	72	---	1	5
131	West Branch	1,048	---	---	---	61	---	---	---	---	---	---	---	---	---
132	West Liberty	---	---	---	31	125	84	54	13	185	29	320	120	1	30
133	Whiting	---	---	---	812	239	87	8	---	---	---	---	---	---	---
134	Winterset	3,065	5	---	---	476	79	79	14	174	27	430	690	2	27
135	Woodbine	481	2	---	394	362	13	13	828	113	31	300	105	1	35

*New library.

†No report received for 1915.

‡Turned over from library association.

§Closed until completion of Carnegie building.

|| Supported by endowment.

FREE PUBLIC LIBRARIES—Continued.

Number	PLACE	Population 1915	LIBRARIAN	Year founded	Books			Borrowers	
					Total number volumes	Volumes added 1916	Number volumes loaned 1916	City	Country
1	Albia	5,128	Mrs. Laura M. Duncan	1906	4,990	385	17,867	8,975	11
2	Alden	806	Mrs. Kittie Cechin	1882	2,406	182	6,968	667	117
3	Alkona	3,253	Gertrude L. Sheridan	1886	7,322	132	28,112		
4	Ames	6,091	Kittie B. Freed	1904	9,668	698	23,989	3,062	40
5	Anamosa	2,922	Elsie Remley	1903	5,230	970	14,070		6
6	Atlantic	5,039	Mary N. Adams	1903	6,036	360	20,636	2,667	65
7	Auburn	2,084	Mrs. L. V. Delahoyde	1912	4,327	496	18,724	1,000	60
8	Bedford	1,960	Pearl Robinson	1917					
9	Belmond	1,419	Mrs. Oru Case	1917	3,104	697	9,066	820	9
10	Bloomfield	2,222	Mrs. Mary H. Hinkle	1913	14,245	660	22,784	4,103	20
11	Boone	12,253	Essie Moffatt	1886					
12	Britt	1,445	Mrs. A. J. Lilly						
13	Burlington	21,261	Miriam E. Wharton	1888	40,774	2,916	112,116	6,385	477
14	Callender	308	Florence Peterson	1903					
15	Carrroll	4,081	Helen Harper	1900	4,374	181	7,611	1,121	4
16	Cedar Falls	6,284	Eunice H. Overman	1876	14,844	761	24,186	2,842	2
17	Cedar Rapids	40,667	E. Joanna Haagy	1897	37,103	3,469	216,732	12,897	2
18	Centerville	7,808	Elizabeth Gault	1891	7,226	134	16,919	1,611	2
19	Central City	7,723	Fannie F. Porter	1895	2,864	100	6,175	822	30
20	Chariton	5,235	Marie Griffin	1900	4,390	133	22,817	1,242	25
21	Charles City	6,374	Belle Caldwell	1877	11,177	875	31,964	4,650	49
22	Cherokee	4,701	Georgia Heymer	1868	6,536	289	17,064	1,578	19
23	Charlton	4,478	Maude Baker	1905	8,263	791	20,808	2,250	660
24	Chariton	2,563	Mrs. Anna Nogie	1908	4,263	331	15,470	1,940	7
25	Clear Lake	2,741	Pearl McDowell	1890	3,124	417	12,359	945	
26	Clinton	26,091	Anna M. Tarr	1862	23,447	8,286	106,062	10,122	7
27	Colfax	2,670	Josephine Logsdon	1863	4,367	282	8,900	615	14
28	Corning	1,884	Idelle Riddle	1867	6,029	181	9,728	1,415	132
29	Council Bluffs	31,234	Ione Armstrong	1861	32,008	8,774	170,923	11,338	286
30	Cresco	3,196	Abbie J. Converse	1904	6,187	1,053	17,270	1,463	175
31	Davenport	48,488	Grace D. Rosa	1900	46,216	6,779	225,008	12,248	24

PUBLIC LIBRARIES—Continued.

Number	Place	Population 1915	Librarian	Year founded	Books			Borrowers	
					Total number volumes	Volumes added 1916	Number volumes loaned 1916	City	Country
110	Shenandoah	5,697	M. Berdens Jay	1905	8,075	438	28,442	2,718	277
111	Sibley	1,755	Mrs. H. J. Harvey	1908	2,092	265	6,948	645	73
112	Siourney	2,109	Mrs. Orel M. Crocker	1914	2,078	481	11,212	902	10
113	Sioux City	61,774	Clarence Sumner	1877	83,076	885,669	18,000
114	Spencer	4,176	Mrs. Anna L. Doble	1905	5,914	421	14,259	1,541	9
115	Spirit Lake	1,602	Berlice Nicol	1894	2,346	185	9,311	1,608	77
116	Storm Lake	3,158	Elizabeth Walpole	1866	4,339	782	14,823	1,896	20
117	Stuart	1,840	Mrs. C. H. Leighton	1901	4,092	413	9,574	853	15
118	Sutherland	812
119	Tama	2,621	Mrs. H. O. Woods	1906	4,791	296	14,386	1,000	14
120	Tipton	2,176	Leola Schriver	1901	7,512	633	24,948	1,517	266
121	Trear	1,978	Marion Huth	1913	1,656	576	6,297	375	59
122	Vilksa	2,132	Frances J. Barker	1908	4,868	291	7,567	945	21
123	Vinton	2,963	Elizabeth F. Williams	1902	8,964	191	14,674	2,515	8
124	Washington	4,544	Eva G. Penny	1878	9,517	479	18,325	1,874	29
125	Waterloo	33,067	Maria C. Brack	1897	25,115	2,305	130,665	7,895
126	Waukon	2,168	Jennie Jones	1,632
127	Waverly	3,861	Mrs. E. L. Kenney	1865	5,837	409	12,732	2
128	Weber City	5,834	E. D. Burgess	1888
129	Wellman	829	Ella Walker
130	West Branch	712	Gladys Hinchman	1904	2,651	65	2,507	70	22
131	West Liberty	1,760	Mrs. Eva Ball	1900	4,949	138	14,581	1,780	24
132	Whiting	682	Clara Bains	1913	2,138	259	5,894	615	261
133	Winterset	2,850	Mary Cassidy	1892	9,156	1,008	13,344	1,273
134	Woodbine	1,913	Maud Van Scoy	1908	5,598	340	6,456	1,005	13

*New library.

†No report received for 1916.

‡For part of year.

§Closed until completion of Carnegie building.

||Supported by endowment.

**Record of country borrowers not kept in main library.

ASSOCIATION AND SUBSCRIPTION LIBRARIES.

Place	Name of Library	Librarian	Volumes added 1916	Total number volumes
Adel	Public Library	Eva Raymond	20	614
Alton				
Alta	Public Library	Grace Clemons	68	1,066
Anita	Public Library	Mrs. L. J. Hofmeister	117	1,488
Anthony	Public Library	Mrs. Mabel D. Chatten	20	1,308
Avoca	Public Library	Mrs. W. A. Maxwell	89	2,410
Belle Plaine	Public Library	Mrs. Ida H. Rank	110	3,810
Brooklyn	Y. P. C. A. Library	Gertrude A. Newkirk	60	425
Cairmar	Public Library	Mary E. Lundgren	27	207
Clearfield	Public Library	Anna Thornton	385	385
Coon Rapids	Public Library	Mrs. Boyd Morgan	100	1,294
Correctionville	Library Association	Mrs. Lillian B. Woodruff	160	2,586
Corydon	Public Library	Mrs. Nell L. Corbis	150	8,063
*Creston	Public Library	Bella Alderson	381	3,956
Dow City	Library Association	Mrs. E. G. Wiggins	276	276
Elliott	Public Library	Ethel Hubbard	155	158
Elma	Public Library	Hulda Johnson	100	1,475
Exira	Thursday Club	Mrs. Mary Fulton	100	1,475
Fonda	Public Library	James O'Keefe		270
Fontanelle	Public Library	Mrs. L. A. Peckham	74	718
Garden Grove	Public Library	Mrs. May F. Hoadley	206	932
Gowrie	Library Association	Mrs. Frank Triplett	30	300
Grand Junction	Public Library	Amy Rugg	694	694
Grand River				
Greene	Public Library	Ethel Fiddick	140	1,900
Grievold	Public Library	Mrs. E. C. McCarthy	100	500
Guthrie Center	Public Library	Mrs. Anna McLuen	8	1,150
Hornick	Public Library		60	400
Ida Grove	Public Library	Laura Lovett	174	1,598
Kellerton	Public Library	Mrs. Rob. Treichel	31	262
Keosauqua	Public Library	Mrs. Josie B. Sherman	1,056	1,171
Keota	Public Library	Mrs. E. C. Gilbert	35	550
Kiron	B. Y. P. U. Library	Alice S. Sanberg	76	685
Lansing	Public Library	Martha H. Hemenway	142	1,453
Letts	Public Library	Harriett Shellabarger	60	678
Lewis	Public Library	Mrs. Frank Stalnaker	62	820
Lost Nation				
Lyons	Y. M. C. A. Free Lib	Jeanette F. Balch	150	10,154
Macedonia	Public Library	Mrs. Della Kennedy	80	1,000
Mareus	Library Association	Mrs. W. P. Willey	38	734
Medapolis	Public Library	Ella M. Graham	78	642
Morning Sun	Public Library	Nettie McCoy	650	650
New Sharon	Public Library	Mrs. E. R. Carpenter	161	923
Northwood	Library Association	Mrs. A. K. Trustem	40	1,016
Ochepedan				
Orange City	Public Library	Mrs. Y. Dykstra	800	800
Pringhar	Public Library	Marion McCrosky	841	841
Redfield				
Rockwell	Public Library	Mrs. G. R. McClelland	100	800
Salem	Public Library	Mrs. Anna M. Johnson	107	1,011
Scranton				
Seymour	Library Association	Lizzie Wagner	18	1,017
Sumner	Public Library	Mrs. E. Burke	26	1,042
Tiltonka	Public Library		40	293
Trenton				
Union	Library Association	Irving Finger	30	2,100
Wapello	Library Association	Nellie Heals	18	11
Whit Cheer				
Whitfield	Public Library	Mrs. Maria Berger	1,010	1,010

*In connection with High School Library.

COLLEGE AND ACADEMY LIBRARIES

COLLEGE AND ACADEMY LIBRARIES.

Place	Name of Library	Librarian	Volumes added 1916	Total number volumes
Cedar Rapids	Coe College	Miranda Seoville	533	13,488
Clinton	Wartburg College	H. Kuhlmann	15	5,115
Decorah	Luther College	Charles A. Naeseth	585	20,001
Denison	Normal & Business College	Hugo Keller	6	1,200
Des Moines	Des Moines College	Eva M. Page	300	9,000
Des Moines	Drake University	Rae Stockham	1,021	23,330
Des Moines	Grand View College	S. Isakson	100	4,300
Des Moines	Highland Park College			
Dubuque	Dubuque College			
Dubuque	Wartburg Theol. Seminary	Geo. J. Fritschel	50	
Epworth	Epworth Seminary	Mrs. E. P. Fogg	25	3,300
Fairfield	Parsons College	Ermas L. Kirk	655	8,300
Fayette	Upper Iowa University	Dora F. Carter	327	7,997
Forest City	Waldorf College	Matilda Oefstedal	100	2,600
Grinnell	Grinnell College	L. L. Dickerson	2,281	56,690
Honkinton	Lenox College			
Indianola	Simpson College	Cora Millmore		
Iowa Falls	Filsworth College	Carrie Reynolds	226	7,776
Lamoni	Graceland College	Geo. N. Briggs	131	8,981
Mt. Pleasant	Iowa Wesleyan College	Blanche Swan	469	16,665
Mt. Vernon	Cornell College	My L. Fairbanks	1,773	43,488
Orange City				
Osage	Cedar Valley Seminary	Millie S. Carter	200	4,000
Oskaloosa	Penn College	Blanche L. Hawks	557	7,000
Pella	Central College	Elizabeth Graham	70	3,027
Shenandoah	Western Normal College	Mrs. A. W. Jones	95	2,501
Sioux City	Morningside College	Jessie H. Jackson	1,335	18,600
Storm Lake	Buena Vista College	Edith Cooke	938	10,213
Tabor	Tabor College			
Toledo	Leander Clark College			

MISCELLANEOUS LIBRARIES.

Cedar Rapids	Bohemian Reading Society	Anthony Soukup	104	2,678
Cedar Rapids	Iowa Masonic Library	Newton R. Parvin	1,135	29,700
Davenport	Academy of Sciences	J. H. Pearmann	1,440	55,606
Lamoni	Church of Latter Day Saints	Estella Wight	78	2,187

LIBRARIES IN STATE INSTITUTIONS.

Ames	Iowa State College	Vera Dixon	5,992	56,917
Cedar Falls	Iowa State Teachers Col.	Anne Stuart Duncan	2,867	46,390
Des Moines	Historical Department	E. B. Hatlan	3,124	19,284
Des Moines	State Lib. (Inc. Law Lib.)	Johnson Brigham	6,417	145,499
Des Moines	State Traveling Library	Reba Davis	2,340	32,998
Iowa City	State Historical Society	Ruth A. Gallagher	1,891	44,794
Iowa City	State University	Jane E. Roberts	7,908	127,054
Iowa City	S. U. I. Law Library		1,500	19,235

PUBLIC LIBRARY BUILDINGS IN IOWA

755

LIBRARIES IN STATE INSTITUTIONS UNDER BOARD OF CONTROL

Grace Shellenberger, Supervising Librarian.

Place	Name of Library	Volumes added 1916	Total number volumes
Anamosa	State Reformatory	235	8,881
Cherokee	State Hospital	90	2,375
Clarinda	State Hospital	128	1,198
Council Bluffs	School for the Deaf	208	4,116
Davenport	Soldiers' Orphans' Home	19	3,255
Elkora	Industrial School for Boys	156	3,349
Fort Madison	State Penitentiary	270	6,489
Glenwood	Institution for Feeble Minded Children		1,070
Independence	State Hospital	188	2,123
Knoxville	Hospital for Inebriates	232	1,400
Marshalltown	Iowa Soldiers' Home	195	1,472
Mitchellville	Industrial School for Girls	127	1,853
Mount Pleasant	State Hospital		2,747
Oakdale	State Sanatorium for Treatment of Tuberculosis	195	861

PUBLIC LIBRARY BUILDINGS IN IOWA.

Place	Donor	Cost of building	Year erected
Albia	Andrew Carnegie	\$ 10,000	1908
Alden	Andrew Carnegie	9,000	1913
Algona	Andrew Carnegie	10,000	1903
Ames	Andrew Carnegie	16,000	1904
Anamosa	D. A. E. subscription	12,000	1900
Atlantic	Andrew Carnegie	12,000	1903
Audubon	Andrew Carnegie	10,000	1912
Bedford	Andrew Carnegie	10,000	1917
Belmond	Henry Crist	12,000	1917
Bloomfield	Andrew Carnegie	10,000	1913
Boone	Senator C. J. A. Ericson	15,000	1901
Burlington	P. M. Crapo and tax	60,000	1898
Carroll	Andrew Carnegie	10,000	1905
Cedar Falls	Andrew Carnegie	15,000	1908
Cedar Rapids	Andrew Carnegie	75,000	1905
Centerville	General F. M. Drake	20,000	1903
Central City	John C. Clegg	2,000	1916
Chariton	Andrew Carnegie	11,000	1904
Charles City	Andrew Carnegie	22,500	1904
Cherokee	Andrew Carnegie	12,000	1905
Clarinda	Andrew Carnegie	15,000	1906
Clarion	Morgan Everts	10,000	1907
*Clear Lake	Andrew Carnegie	10,000	1917
Clinton	Andrew Carnegie and Mrs. E. L. Young	45,000	
Colfax	Andrew Carnegie	6,500	1913
Corning	Mrs. M. A. Rawson	2,500	1900
Council Bluffs	Andrew Carnegie	70,000	1905
Cresco	Andrew Carnegie	17,500	1914
Davenport	Andrew Carnegie	75,000	1904
Denison	Andrew Carnegie	12,500	1904
Des Moines	City tax	200,000	1904
De Witt	Andrew Carnegie	6,500	1906
Dubuque	Andrew Carnegie, F. D. Stout and citizens	100,000	1902

PUBLIC LIBRARY BUILDINGS IN IOWA—Continued.

Place	Donor	Cost of building	Year erected
Dunlap	Andrew Carnegie	10,000	1912
Eagle Grove	Andrew Carnegie	10,000	1906
Eldon	Andrew Carnegie	7,500	1913
Eldora	Andrew Carnegie	10,000	1903
Emmetsburg	Andrew Carnegie	10,000	1912
Estherville	Andrew Carnegie	10,000	1903
Fairfield	Andrew Carnegie	40,000	1893
Forest City	City tax	2,000	1889
Fort Dodge	Andrew Carnegie	30,000	1904
Fort Madison	Mrs. Carrie Cattermole	25,000	1893
Garner	Andrew Carnegie	6,000	1915
Glenwood	Andrew Carnegie	7,500	1907
Greenfield	Andrew Carnegie	7,500	1916
Grinnell	Joel Stewart	15,000	1901
Grundy Center	Andrew Carnegie	6,000	1912
Hampton	Andrew Carnegie	11,000	1905
Hawarden	Andrew Carnegie	5,000	1903
Humboldt	Andrew Carnegie	10,000	1909
Independence	Perry Munson	15,000	1884
Indianola	Andrew Carnegie	12,000	1904
Iowa City	Andrew Carnegie	85,000	1904
Iowa Falls	Andrew Carnegie and E. S. Ellsworth	18,000	1906
Jefferson	Andrew Carnegie	10,000	1904
Keokuk	J. L. Rice and citizens	20,000	1883
Knoxville	Andrew Carnegie	10,000	1913
Lake City	Andrew Carnegie	7,500	1910
Laurens	Andrew Carnegie	3,800	1910
Le Mars	Andrew Carnegie	10,000	1904
Leon	Andrew Carnegie	5,000	1906
Malvern	Andrew Carnegie	2,000	1917
Manchester	Andrew Carnegie	10,000	1903
Maquoketa	Andrew Carnegie	12,500	1903
Marengo	Andrew Carnegie	10,000	1903
Marion	Andrew Carnegie	11,200	1904
Marshalltown	Andrew Carnegie	30,000	1903
Mason City	Andrew Carnegie and citizens	30,000	1904
Missouri Valley	Andrew Carnegie	10,000	1911
Monticello	Andrew Carnegie	12,500	1904
Mt. Ayr	Andrew Carnegie	8,000	1917
Mt. Pleasant	Andrew Carnegie	12,500	1905
Muscatine	P. M. Musser	40,000	1902
Nashua	Andrew Carnegie	4,000	1906
Nevada	Silliman estate and city tax	10,000	1900
New Hampton	Andrew Carnegie	10,000	1910
Newton	Andrew Carnegie	10,000	1902
Odebolt	Andrew Carnegie and W. W. Field	4,000	1904
Osawa	Andrew Carnegie and Addison Oliver	20,000	1909
Osage	Andrew Carnegie	10,000	1910
Osceola	Andrew Carnegie	10,000	1911
Oskaloosa	Andrew Carnegie	22,500	1903
Ottumwa	Andrew Carnegie	50,000	1902
Paullina	F. G. Frothingham and citizens	5,000	1907
Pella	Andrew Carnegie	11,000	1907
Perry	Andrew Carnegie	10,000	1904
Red Oak	Andrew Carnegie	12,500	1909
*Reinbeck	Andrew Carnegie	6,000	1917
Rock Rapids	O. P. Miller and Thompson estate	4,000	1902
Rockwell City	Andrew Carnegie	8,000	1909
Sac City	Andrew Carnegie	8,000	1913
Sanborn	Andrew Carnegie	4,000	1913
Sheldon	Andrew Carnegie	10,000	1909
Shenandoah	Andrew Carnegie	10,000	1905
*Sibley	Andrew Carnegie	10,000	1917
Sigourney	Andrew Carnegie	10,000	1914
Sioux City	Andrew Carnegie	75,000	1912
Spencer	Andrew Carnegie	16,000	1906

PUBLIC LIBRARY BUILDINGS IN IOWA—Continued.

Place	Donor	Cost of building	Year erected
Spirit Lake	Andrew Carnegie	10,000	1922
Storm Lake	Andrew Carnegie	10,000	1908
Stuart	Andrew Carnegie	6,000	1908
Tama	Andrew Carnegie	8,000	1907
Tipton	Andrew Carnegie and citizens	13,000	1903
Tracer	Andrew Carnegie	10,000	1915
Vilsea	Andrew Carnegie	10,000	1909
Vinton	Andrew Carnegie and C. and W. O. Ellis	12,500	1902
Washington	Mrs. J. A. Chilcote	12,500	1901
Waterloo	Andrew Carnegie (two buildings)	45,000	1905
Waverly	Andrew Carnegie	10,000	1904
Webster City	Kendall Young	50,000	1905
West Branch	Mrs. Hulda Enlow	2,000	1904
West Liberty	Andrew Carnegie	7,500	1906
Winterset	Andrew Carnegie	10,000	1905
Woodbine	Andrew Carnegie	7,500	1910

*In process of erection.

FREE PUBLIC LIBRARIES ARRANGED BY COUNTIES.

(On a municipal tax basis.)

Adair county	Greenfield
Adams county	Corning
Allamakee county	Waukon
Appanoose county	Centerville
Audubon county	Audubon
Benton county	Vinton
Black Hawk county	Cedar Falls, Waterloo
Boone county	Boone
Bremer county	Waverly
Buchanan county	Independence
Buena Vista county	Storm Lake
Butler county	Parkersburg
Calhoun county	Lake City, Rockwell City
Carroll county	Carroll
Cass county	Atlantic
Cedar county	Tipton, West Branch
Cerro Gordo county	Clear Lake, Mason City
Cherokee county	Cherokee
Chickasaw county	Nashua, New Hampton
Clarke county	Osceola
Clay county	Spencer
Clayton county	None
Clinton county	Clinton, De Witt
Crawford county	Denison
Dallas county	Perry
Davis county	Bloomfield
Decatur county	Leon
Delaware county	Manchester
Des Moines county	Burlington
Dickinson county	Spirit Lake
Dubuque county	Dubuque
Emmet county	Estherville
Fayette county	Hawkeye, Oelwein
Floyd county	Charles City
Franklin county	Hampton
Fremont county	Hamburg
Greene county	Jefferson, Paton
Grundy county	Grundy Center, Reinbeck
Guthrie county	Stuart
Hamilton county	Webster City (Kendall Young Library)
Hancock county	Britt, Garner
Hardin county	Alden, Eldora, Iowa Falls
Harrison county	Dunlap, Logan, Missouri Valley, Woodbine
Henry county	Mount Pleasant
Howard county	Cresco
Humboldt county	Humboldt
Ia county	Galva
Iowa county	Marengo
Jackson county	Maquoketa
Jasper county	Colfax, Newton
Jefferson county	Fairfield
Johnson county	Iowa City

Jones county	Anamosa, Monticello
Keokuk county	Sigourney
Kossuth county	Algona
Lee county	Fort Madison, Keokuk
Linn county	Cedar Rapids, Central City, Marlon
Louisa county	None
Lucas county	Chariton
Lyon county	Rock Rapids
Madison county	Winterset
Mahaska county	Oskaloosa
Marion county	Knoxville, Pella
Marshall county	Marshalltown
Mills county	Glenwood, Malvern
Mitchell county	Osage
Monona county	Onawa, Whiting
Monroe county	Albia
Montgomery county	Red Oak, Villisca
Muscatine county	Muscatine, West Liberty
O'Brien county	Paulina, Sanborn, Sheldon, Sutherland
Osceola county	Sibley
Page county	Clarinda, Shenandoah
Palo Alto county	Emmetsburg
Plymouth county	Le Mars
Pocahontas county	Laurens
Polk county	Des Moines
Pottawattamie county	Council Bluffs
Poweshiek county	Grinnell, Montezuma
Ringgold county	Mount Ayr
Sac City	Odebolt, Sac City
Scott county	Davenport
Shelby county	Harlan
Sioux county	Hawarden, Rock Valley
Story county	Ames, Maxwell, Nevada
Tama county	Tama, Traer
Taylor county	Bedford
Union county	None
Van Buren county	None
Wapello county	Eddyville, Eldon, Ottumwa
Warren county	Indianola
Washington county	Washington, Wellman
Wayne county	Corydon
Webster county	Callender, Fort Dodge
Winnebago county	Forest City
Winneshiek county	Decorah
Woodbury county	Sioux City
Worth county	None
Wright county	Belmond, Clarion, Eagle Grove

TABULATION OF THE EXPENSES OF THE SEVERAL COUNTIES IN
IOWA FOR THE PRESIDENTIAL AND JUNE PRIMARIES AND
THE GENERAL ELECTION HELD IN 1916.

The total cost of the presidential primary for the ninety-nine counties of the state is \$129,399.99; for the June primary, \$197,837.06; and for the general election, \$222,669.13, making a grand total of \$549,706.18.

Compiled by the Law and Legislative Reference Department of the Iowa State Library with the co-operation and assistance of Mr. J. F. Wall, Chief Clerk, County Accounting Department, for the use of the General Assembly and others interested.

County	Presidential	June Primary	General Election
Adair	\$ 366.09	\$ 1,219.74	\$ 1,664.32
Adams	1,239.76	761.78	1,207.22
Allamakee	1,181.75	1,181.75	1,834.56
Appanoose	1,670.90	3,202.36	3,142.06
Audubon	660.60	1,110.81	1,164.29
Benton	1,506.54	2,196.72	2,862.76
Black Hawk	2,268.46	3,137.51	6,195.65
Boone	1,268.60	1,266.35	1,601.10
Bremer	861.15	1,525.62	2,033.73
Buchanan	1,142.60	2,027.45	2,334.17
Buena Vista	979.84	1,496.56	2,036.11
Butler	1,148.48	1,141.88	1,425.90
Calhoun	1,203.68	1,589.16	1,670.60
Carroll	1,033.30	1,400.35	2,144.23
Cass	1,174.61	1,693.46	1,977.92
Cedar	1,154.65	1,653.38	1,686.60
Cerro Gordo	1,933.56	3,032.95	2,482.35
Cherokee	679.05	1,259.67	1,635.16
Chickasaw	825.60	1,020.86	1,242.07
Clarke	614.45	1,006.59	1,443.41
Clay	1,370.25	1,620.10	1,721.61
Clayton	1,989.67	1,437.01	2,531.66
Clinton	1,400.88	2,543.35	3,777.19
Crawford	1,248.61	1,924.29	2,306.23
Dallas	1,333.78	1,968.36	2,454.79
Davis	1,000.00	1,400.00	1,496.06
Decatur	1,268.23	1,861.05	2,161.61
Delaware	1,360.00	1,666.00	2,083.34
Des Moines	1,569.05	1,889.46	1,925.39
Dickinson	726.45	1,039.60	1,468.25
Dubuque	2,637.65	4,386.77	6,460.72
Emmet	738.47	843.19	978.15
Fayette	1,478.90	1,940.72	2,437.33
Floyd	786.66	1,420.25	1,634.81
Franklin	1,214.10	1,698.88	1,702.40
Fremont	1,245.30	1,634.40	1,960.00
Greene	893.12	1,252.60	1,474.95
Grundy	913.09	1,180.70	1,364.26
Guthrie	1,372.06	1,596.00	1,621.09
Hamilton	1,267.35	1,213.17	1,918.93
Hancock	1,420.25	1,419.36	1,829.30
Hardin	1,049.20	1,386.67	1,815.19
Harrison	1,197.75	1,563.72	2,379.40
Henry	869.11	1,549.63	2,246.00
Howard	867.79	1,454.72	1,564.25
Humboldt	969.40	1,262.15	1,271.40
Ida	728.20	801.33	1,159.30
Iowa	1,357.10	1,635.40	2,176.60
Jackson	1,089.00	1,321.00	1,599.00
Jasper	1,278.45	1,969.20	2,342.67
Jefferson	1,061.60	1,602.55	1,620.18

COMPARATIVE EXPENSE OF ELECTION

761

COMPARATIVE EXPENSES OF ELECTION—Continued.

County	Presidential	June Primary	General Election
Johnson	1,175.55	1,578.08	2,615.06
Jones	1,363.39	1,796.14	1,573.96
Keokuk	1,549.51	2,147.65	2,433.00
Kossuth	1,796.77	2,913.13	2,400.00
Lee	2,283.91	2,722.42	4,315.51
Linn	2,198.25	3,018.65	7,703.06
Louisia	895.13	1,539.15	1,376.90
Lucas	918.17	1,229.17	1,700.30
Lyon	1,261.05	1,590.45	1,409.21
Madison	1,140.11	1,113.08	811.55
Mahaska	1,697.05	2,364.60	2,019.18
Marion	1,733.73	2,360.73	2,967.73
Marshall	1,284.75	2,510.78	2,115.85
Mills	982.90	1,132.35	1,417.70
Mitchell	685.15	1,164.35	1,490.36
Monona	1,297.63	1,878.55	1,938.59
Monroe	1,374.28	2,124.82	2,650.00
Montgomery	1,069.10	1,178.26	1,493.00
Muscatine	1,366.50	2,491.78	2,712.23
O'Brien	867.50	911.58	1,454.95
Osceola	803.59	1,026.69	1,129.28
Page	950.00	1,860.00	1,750.00
Palo Alto	1,305.52	1,756.88	1,489.48
Plymouth	1,587.56	2,151.06	2,287.09
Pocahontas	996.60	1,528.60	1,936.40
Polk	4,650.00	7,642.00	8,900.00
Pottawattamie	2,141.55	3,659.93	5,140.19
Poweshiek	1,114.26	1,584.80	1,874.42
Ringgold	823.49	1,279.25	1,377.40
Sac	952.80	1,412.97	1,474.55
Scott	2,356.30	4,413.91	5,710.06
Shelby	1,225.91	1,581.24	1,761.53
Sioux	1,390.50	1,734.20	2,039.06
Story	1,320.55	2,508.78	2,990.54
Tama	1,653.69	2,226.85	2,850.49
Taylor	1,215.67	1,745.13	1,991.37
Union	1,124.29	1,984.91	2,555.79
Van Buren	1,594.11	1,116.60	2,018.58
Wapello	1,809.72	3,341.69	3,642.17
Warren	971.24	1,597.20	1,510.20
Washington	1,200.58	1,501.04	2,054.70
Wayne	1,218.46	2,262.36	1,690.00
Webster	2,052.56	1,459.09	3,332.50
Winnebago	1,416.13	850.67	1,298.09
Winnebiek	1,500.00	2,500.00	2,179.81
Woodbury	2,092.00	4,314.59	5,414.86
Worth	739.00	1,068.00	1,956.68
Wright	1,286.50	2,106.72	1,966.01

**REPORT OF PROCEEDINGS OF THE EXECUTIVE COUNCIL FOR
THE YEARS 1915 AND 1916.**

Made under authority of Sub section 6 of section 157 of supplement to
the Code, 1913, from the minutes of proceedings of the Executive Council.

**AUTHORITY TO ISSUE STOCK FOR PROPERTY UNDER PROVISIONS
OF CHAPTER 71, ACTS OF THE THIRTY-SECOND
GENERAL ASSEMBLY OF IOWA.**

Date	Name of Company	Amount stock authorized	Debts to assume	Outstanding stock
1915				
Jan.	5-Stay-In-Hog Ring Company.....	\$ 6,000.00	\$-----	\$-----
	7-Tri City Chemical Company.....	4,000.00	-----	-----
	Mineral Point Farmers Telephone Company.....	900.00	-----	-----
	15-Clinton Amusement Company.....	15,000.00	-----	-----
	Lederer, Strauss & Company.....	150,000.00	-----	150,000.00
	Cressey & Wingate, Incorporated.....	6,000.00	-----	-----
	21-North Iowa Cleaning Co. of Mason City.....	12,000.00	-----	-----
	E. M. Howes Company of Clinton.....	75,000.00	50,000.00	-----
	Haskinon & Beaty Co. of Sioux City.....	50,000.00	12,720.81	-----
	23-Clark-Brown Grain Co. of Des Moines.....	25,000.00	-----	-----
	The Bargain Store of Des Moines.....	6,000.00	-----	-----
	29-Holman Company of Mason City.....	13,600.00	-----	-----
	Otis Lumber Company of Boone.....	50,334.00	-----	-----
	Ratekin Seed House of Shenandoah.....	32,000.00	36,197.88	-----
	Odd Fellows Building Assn. of Fontanella.....	2,100.00	-----	-----
	Stifel Brothers, Inc. of Burlington.....	2,259.88	1,359.67	-----
Feb.	1-Perry Packing Company of Perry.....	75,000.00	-----	-----
	Flint Brick Company of Des Moines.....	24,640.00	58,138.53	-----
	L. Ginsberg & Sons, Inc. of Des Moines.....	90,500.00	2,204.14	-----
	19-Boone Cereal Mill, Incorporated.....	7,500.00	5,000.00	-----
	Independence Conservative Company.....	10,000.00	-----	-----
	Standard Serum Company of Sioux City.....	12,000.00	3,500.00	-----
	Burlington Separator Co. of Burlington.....	1,500.00	-----	-----
	Iowa Soda Products Co. of Council Bluffs.....	25,000.00	0,000.00	-----
	Real Amusement Company of Colfax.....	10,000.00	360.00	-----
	Ellis & Holland Co. of Des Moines.....	15,000.00	-----	-----
	Holman Company of Mason City.....	13,600.00	3,500.00	-----
	26-Todd, Becker & Keefe Co. of Sioux City.....	20,000.00	-----	-----
	Sampson Hardware Co. of Red Oak.....	8,000.00	8,970.00	-----
	Kimballton-Elk Horn Record, Inc.....	2,500.00	-----	-----
	Herring Motor Co. of Des Moines.....	500,000.00	128,757.45	-----
Mch.	3-Thurman Electric Co. of Thurman.....	4,200.00	-----	-----
	8-Adams-Alexander Auto Co. of Sioux City.....	25,000.00	18,021.00	-----
	Farmers Lumber Co. of Council Bluffs.....	10,000.00	5,900.00	-----
	Slage King Mfg. Co. of Clinton.....	16,148.32	-----	-----
	Singer Hardware Co. of Sioux City.....	13,000.00	-----	-----
	11-Minneapolis & St. Louis Railroad Co.....	2,523,300.00	-----	-----
	17-Western Auto Specialty Co. of Iowa City.....	10,000.00	7,109.89	-----
	Waverly Ice Company of Waverly.....	2,400.00	-----	-----
	City Realty Company of Des Moines.....	120,000.00	50,000.00	-----
	19-West Hotel Company of Sioux City.....	60,000.00	36,354.29	-----
	27-C. Shenkberg Company of Sioux City.....	118,000.00	372,858.79	570,300.00
	Boone Auto Transportation Co. of Boone.....	900.00	-----	-----
	Farmers Creamery Co. of Arlington.....	4,000.00	-----	-----
	Fifth Street Realty Co. of Cedar Rapids.....	23,000.00	-----	-----

AUTHORITY TO ISSUE STOCK—Continued.

Date	Name of Company	Amount stock authorized	Debits to assume	Outstanding stock
	Alton Garage, Incorporated, of Alton	7,000.00		
	Sioux City Speedway Association	30,000.00	37,000.00	
	Vincent Clay Products Co. of Ft. Dodge	200,000.00		
	20—Farragut Public Service Co. of Farragut	18,900.00	2,373.19	
	Olson-Ehlerman Co. of Sioux City	29,181.46		
	Wodum Produce Co. of Decorah	7,500.00		
	American Chandler Co. of Des Moines	2,000.00	4,248.43	
	Dexfield Park Company of Dexter	50,000.00	3,000.00	
	Beck Furniture Co., Inc., of Dubuque	5,000.00		
	Britt Light & Power Company of Britt	13,000.00		12,000.00
April	1—Contractors Material Co. of Des Moines	34,000.00		
	6—Cave Cigar Company of Dubuque	25,000.00	3,186.75	
	Grinnell Motor Car. Co. of Grinnell	15,000.00		
	Lewis Brothers Co. of Oskaloosa	15,000.00		
	McCausland Rural Telephone Company	471.00		
	15—Boyer-Hollenbeck Company of Sioux City	11,000.00	7,232.68	
	Smith-Miller Company of Bouton	20,000.00		
	Farmers Elevator Company of Spencer	6,138.62	17,055.12	4,275.00
	Oskaloosa Vitrified Brick Co.	75,000.00		
	Anderson Automatic Engine Works	12,500.00	15,344.03	
	Western Hog Oiler Company of Washington	15,900.00		
	Breeders & Farmers Remedy & Supply Co.	4,826.00		
	Council Bluffs Abstract Company	5,000.00		
	23—Louden Machinery Co. of Fairfield	570,000.00	209,833.81	
	B. & R. Company of Des Moines	10,000.00		
	Koch Brothers, Incorporated	25,000.00	2,741.33	
	Krumann Pure Milk Co. of Sioux City	70,000.00	4,905.07	
	Nelson Realty Company of Waterloo	58,250.00	20,000.00	
	Standard Leather Products Company	2,000.00	2,576.00	
	Shelby Independent Telephone Company	2,448.42		27,039.00
May	7—Kreighbaum & Dewein Co. of Burlington	9,000.00		
	Riverview Stock Farm Co. of Sioux City	50,000.00	15,000.00	
	Davis City Elevator Company	4,000.00		
	H. & H. Oleaner Co. of Des Moines	10,000.00		
	Charles City Artificial Ice Company	15,900.00	31,652.36	
	15—Sundell Plumbing Co. of Des Moines	3,717.95	556.23	
	Martin Brothers Co. of Waterloo	70,000.00	27,494.00	
	Mahon, Ramsell Co. of Ottumwa	42,100.35	15,917.70	
	Interstate Publishing Co. of Sioux City	3,000.00	3,099.36	
	Indian River Land & Investment Co.	86,800.00		
	24—Manhattan Beach Co. of Cedar Rapids	6,000.00		
	Bowers-Sanders Co. of Keota	14,000.00		
	Liberty Cartridge Co. of Sioux City	20,613.75	11,899.75	
June	1—Spalding-Avery Lumber Co. of Sioux City	30,000.00	489.58	
	Lincoln Hotel Company of Sioux City	30,000.00	30,000.00	
	Bee Hive, Incorporated, of West Union	14,000.00	4,653.02	8,000.00
	Lane Mortgage Co. of Indianola	26,400.00	11,461.30	
	5—Malvern Light & Power Co. of Malvern	30,000.00		50,000.00
	Montgomery County Implement Company	5,900.00		
	John M. Terry Investment Company	29,000.00		
	Baker Company of Forest City	10,000.00		
	14—Gross Company of Carroll	3,000.00	429.65	
	15—John E. Murray Investment Company	50,000.00		
	Commercial Advertising Bureau	3,830.81		
	W. F. Murphy Ore Roaster Company	10,000.00		
	J. W. Hurst & Company, Inc. of Leon	12,000.00	8,000.00	
July	6—White Transfer Line of Fort Dodge	10,000.00	3,167.50	
	Cloverland Live Stock & Land Company	2,800.00		
	Jefferson Electric Company of Jefferson	23,200.00	24,798.65	
	Mason City Investment Company	100,000.00		
	Knights of Columbus Bldg. Association	1,000.00		
	Wilton-Ayresville Telephone Company	500.00		
	Schaller Telephone Co. of Schaller	6,850.00		
	Burlington Buggy Co. of Burlington	15,000.00		
	9—W. H. Bastian Printing Company	41,222.33	17,424.45	

AUTHORITY TO ISSUE STOCK--Continued.

Date	Name of Company	Amount stock authorized	Debits to assume	Outstanding stock
	Union Advocate Publishing Company.....	11,275.00		
	19-Braun & Thormer Piano Company.....	2,150.00		
	Tanner & Cuppen Company of Iowa Falls.....	20,000.00	6,973.61	
	22-Humane Remedy Company of Des Moines.....	20,000.00	1,470.00	
	Ranney & Seehars' Cigar Stores Co.....	24,600.00	2,500.00	
	Griffith Grain Company of Davenport.....	12,500.00		
	West Eden Mutual Telephone Company.....	2,206.00		
	Standard Four Tire Company of Keokuk.....	22,000.00		
	23-Des Moines Investment Company.....	114,800.00	81,666.67	28,700.00
	26-Farmers & Merchants State Bank.....	25,000.00	26,220.00	
	29-Williamsburg Building Company.....	3,570.00		
	Majestic Theatre Company of Centerville.....	7,500.00		
	Sioux City Implement Company.....	18,000.00		
	Iowa-Missouri Grain Company of Mt. Ayr.....	30,000.00		
	Kraft Bright Company of Mapleton.....	10,000.00		
Aug.	2-Dale Auto & Taxicab Co. of Des Moines.....	1,000.00	1,824.00	
	19-Farmers Co-Operative Elevator Co.....	5,150.00	2,500.00	5,150.00
	24-S. R. Bowen Company of Mason City.....	3,850.00		
	Appanoose Coal & Fuel Company.....	20,000.00		
Sept.	2-Co-Operative Stock Ranch Company.....	10,000.00		
	Bickley Realty Company of Waterloo.....	25,000.00	41,500.00	
	Lamoni Electric Company of Lamoni.....	30,000.00	8,049.55	
	Lincoln Clothing Company of Des Moines.....	3,000.00		
	Diamond Coal & Coke Co. of Des Moines.....	2,500.00	453.11	
	E. H. Williams Lumber Co. of Ft. Dodge.....	25,000.00		
	4-Mills Stores Company.....	84,200.00		
	Cedar Rapids Floral Company.....	7,500.00		
	Illis Agency of Sioux City.....	4,900.00		
	Mandel Auto Repair Co. of Sioux City.....	10,188.72	3,019.51	
	Gurler-Barth & Company of Cedar Rapids.....	10,500.00		
	Motor Inn Garage Co. of Emmetsburg.....	3,000.00		
	7-Howard Hotel Co. of Sioux City.....	30,000.00	7,000.00	
	Howard Hotel Realty Co. of Sioux City.....	150,000.00	20,000.00	
	19-Farmers Lumber & Grain Co. of Schleswig.....	22,000.00	9,409.42	
	Hills Agency of Sioux City.....	9,900.00		
	Woodruff Shoe Company of Mason City.....	30,000.00		
	15-Essex Lumber & Fuel Co. of Essex.....	22,500.00		
	Triangle Realty Company of Des Moines.....	12,000.00		
	24-Hayes & Oberman, Inc. of Davenport.....	8,000.00		
	Weber Engine Co. of Washington.....	20,000.00		
Oct.	2-Litt Outlery Company of Spencer.....	25,000.00		
	G. W. Nelson Company of Dows.....	1,000.00		
	8-Snyder Brothers, Inc. of Center Point.....	14,550.00	11,648.00	
	Cement Products Co. of Davenport.....	4,000.00	3,923.94	
	Rose Hill Cemetery Society, Inc.....	4,000.00		
	Consumers Ice Company of Des Moines.....	90,000.00	25,715.50	10,000.00
	Foley Hand Laundry Co. of Dubuque.....	2,500.00		
	Hall & Thatcher Co. of Waverly.....	15,000.00	2,000.00	
	11-A. Y. McDonald Mfg. Co. of Dubuque.....	750,000.00	58,277.72	
	Edgewood Furniture Co., Edgewood.....	5,000.00	310.20	
	Wight Company of Lamoni.....	1,000.00	629.39	
	Carrow Mortgage Co. of New Hampton.....	13,000.00		
	12-Oakville Telephone Company of Oakville.....	15,000.00		
	15-Mercantile Ware House Co. of Waterloo.....	163,000.00	142,000.00	
	Des Moines Speedway Co. of Des Moines.....	100,000.00		
	23-Klemms Auto & Light Co. of Klemme.....	7,000.00		
	28-Henderson Light & Power Company.....	15,000.00	2,575.00	
	Farmers Co-Operative Creamery & Pro. Co.....	750.00		
	F. S. C. Building Co. of Davenport.....	25,000.00		
Nov.	4-Galmar Electric Co. of Galmar.....	1,750.00		
	Litt Outlery Company of Spencer.....	30,000.00		
	Gilmore Mfg. Co. of Burlington.....	28,000.00		
	15-Brighton Hydro Electric Company.....	10,300.00		
	12-Burlington Sand & Gravel Company.....	75,000.00		
	Tribune Publishing Company of Ames.....	18,000.00		

AUTHORITY TO ISSUE STOCK—Continued.

Date	Name of Company	Amount stock authorized	Debits to assume	Outstanding stock
	20—Friction Proof Lubricant Company.....	10,000.00		
	29—Decorah Gas Company of Decorah.....	11,118.78	21,656.12	28,200.00
Dec.	11—Burlington Separator Co. of Burlington.....	12,000.00	500.00	3,000.00
	Barry Automatic Marker Company.....	10,000.00		
	Maryland Dairy Lunch Company.....	4,500.00		
	W. L. Prusiner Insurance Agency.....	7,000.00	2,385.84	
	15—Ft. Madison Street Railway Company.....	80,000.00		
	Thompson Manufacturing Company.....	11,573.81	70.72	
	T. F. Phillips Altar Company of Dubuque.....	5,000.00		
	Tom Greene Brick Co. of Sioux City.....	100,000.00	4,625.00	
	William Spurling Co. of Cedar Rapids.....	5,500.00		
	Hansen Produce Co. of Maquoketa.....	58,000.00		
	22—O. J. Milligan Company of Sioux City.....	25,000.00	2,315.17	
	30—S. & J. C. Atlee, Inc. of Ft. Madison.....	170,000.00		
	1916			
Jan.	7—Eldora Coal & Mining Co. of Eldora.....	38,450.00		
	8—Liberty Cartage Co. of Sioux City.....	18,925.23		50,613.75
	Farmers Grain & Coal Co. of Plover.....	4,875.00	5,700.00	4,875.00
	15—McAndrew Printing & Publishing Co.....	12,564.00		
	Reitenmaier & Becker of Carroll.....	21,000.00	12,257.44	
	Hawkeye Lumber Co. of Oskaloosa.....	200,000.00	45,000.00	368,700.00
	19—Farmers Elevator Co-Operative Co.....	14,825.00	11,777.90	4,875.00
	Silverstein's, Inc. of Ft. Dodge.....	2,500.00		6,500.00
	28—Iowa Corn Growers Seed Company.....	2,000.00		
	L. O'Harrow Co. of Sioux City.....	25,000.00		
	Ottumwa Bottling Works of Ottumwa.....	11,000.00		10,000.00
	Manhattan Hotel & Amusement Co.....	20,000.00	10,000.00	
	United Realties Co. of Des Moines.....	40,000.00	63,995.84	50,000.00
	Dessel Lumber Co. of Holstein.....	20,948.80		
	Ingvaldstad & Co. of Decorah.....	50,000.00		
	28—Strief Oil Company of Sioux City.....	10,000.00	6,086.00	
	Mason City Millwork Company.....	5,000.00	1,100.00	6,000.00
	Farmers Supply Company of Page County.....	15,173.45		
Feb.	1—Crary Motor & Implement Co. of Boone.....	10,000.00		3,000.00
	Acme Chandler & Mfg. Company.....	30,000.00		6,000.00
	Mt. Pleasant Stone Co. of Mt. Pleasant.....	12,000.00		
	Empire Land Co. of Sheldon.....	30,000.00	41,837.00	
	Byrne Brothers Co. of Dubuque.....	40,000.00		
	Byrne Bros. Taxi Co. of Dubuque.....	4,250.00		
	7—Spry & Diller Co. of Des Moines.....	12,000.00	7,439.61	
	J. W. Davis Company of Davenport.....	170,000.00	87,850.00	
	15—Iowa Mines & Industrial Hospital.....	100,000.00		
	O. T. Hooper, Furniture Co.....	145,000.00	46,197.07	
	Ideal Sand & Gravel Co. of Mason City.....	50,200.00		
	J. H. C. Petersen's Sons Real Estate Co.....	200,000.00		
	J. H. C. Petersen's Sons, Incorporated.....	380,000.00	36,000.00	
	Ehlerman Brothers Co. of Sioux City.....	37,500.00	22,424.79	25,000.00
	Equitable Bldg. & Investment Company.....	2,500.00		
	Rude Auto Company of Marshalltown.....	50,000.00	22,237.79	
	23—Iowa Miners' & Industrial Hospital.....	100,000.00		
	Otter Creek Telephone Company.....	1,670.00		
	Heggen Realty Co. of Des Moines.....	50,000.00	19,140.00	
	28—Muscatine & Iowa City Railway Company.....	100,000.00		
	Marks Hat Company of Des Moines.....	95,000.00	75,420.33	
	Carter-Phelps Mfg. Co. of Keokuk.....	60,000.00	21,154.71	
	R. H. Bloomer Co. of Council Bluffs.....	1,500.00		
	Swaney Motor Company of Ft. Dodge.....	8,400.00	10,520.87	18,800.00
	Hawarden Sand & Gravel Company.....	55,000.00		15,000.00
	Des Moines Industrial Company.....	200,000.00	30,000.00	
Mar.	2—Leonard Hi-Oven Range Company.....	48,500.00		
	9—Des Moines Capital Company.....	350,000.00		
	Melbourne Lumber Company of Melbourne.....	14,700.00		
	Star Taxi Company of Dubuque.....	6,000.00		
	William D. Petersen Investment Company.....	400,000.00		
	13—John Metcalf Land Company of Pringhar.....	83,400.00		

AUTHORITY TO ISSUE STOCK—Continued.

Date	Name of Company	Amount stock authorized	Debits to assume	Outstanding stock
	Electric Service Co. of Central City	100,000.00		
	Cloverland Livestock & Land Company	7,000.00	6,000.00	
	Wakeman-McVey Furnace Co. of Ft. Dodge	1,500.00		
13	Ed. G. Doerfler Company of Des Moines	18,000.00		
	Goff Mfg. Company of Dallas	15,000.00		
	Jesse F. Stevenson Co. of Des Moines	10,000.00		
	Globe Machinery & Supply Co.	200,000.00	38,500.00	
19	Henry F. Petersen Investment Company	300,000.00		
18	Globe Clothiers, Inc. of Des Moines	15,000.00		
25	Peterson Mercantile Co. of Winfield	18,000.00		
	Swaney Automobile Company of Carroll	20,000.00	15,836.02	30,000.00
29	Roymen Auditorium Co. of Jolley	5,000.00	3,200.00	
	Morrison-Rieker Mfg. Co. of Grinnell	200,000.00	118,711.18	
	H. O. Seiffert Lumber Company	175,000.00	66,740.73	
	Leopold Desk Company of Burlington	125,000.00		
	Iowa Discount Company of Des Moines	6,500.00		
April 4	Braddyville Central Telephone Company	2,422.09		
	Accessory Sales Company of Des Moines	10,000.00	15,861.45	19,300.00
	Acme Sales Company of Des Moines	10,000.00		
8	American Sanitary Receptacle Company	50,000.00		
10	Consumers Company of Muscatine	50,000.00		
	Farley & Loetscher Mfg. Co. of Dubuque	400,000.00		801,500.00
	Anderson-Deering Company of Boone	10,000.00		
	Leonard Hi-Oven Range Company	101,000.00		
	Ware Transfer & Storage Co. of Des Moines	12,223.55		
	State Auto Supply Co. of Des Moines	5,000.00		3,000.00
	Ellott's of Des Moines	15,000.00	5,493.00	
15	L. Oransky & Sons of Des Moines	75,000.00		
	Guaranty Securities Co. of Des Moines	75,000.00	175,000.00	42,500.00
	Glendon Brick & Tile Works of Glendon	12,000.00		
20	Northern Iowa Produce Co. of McGregor	25,000.00		
	East-Fogarty Milling Co. of Des Moines	60,000.00	20,000.00	
	B. S. Staley Supply Co. of Centerville	10,000.00	8,827.68	
	Frank Cafe Company of Sioux City	7,500.00		
24	Wallace & Linnane Co. of Des Moines	10,000.00		
26	Iowa Bond & Mortgage Co. of Sioux City	250,000.00	60,900.00	
	National Pie Crust Co. of Des Moines	10,000.00		
27	Boons Blank Book Company	10,000.00		40,000.00
	Star Timber Company of Des Moines	20,000.00	17,196.49	
	Geo. E. Pew Company of LaMars	10,000.00	8,056.50	
	Ottumwa Ice Company	20,000.00		
	Keokuk Dairy Company	3,000.00		
May 1	Bragstad Construction Co. of Sioux City	50,000.00		
	Nelson-Madden-Rae Co. of Ottumwa	24,500.00		
	White Wing Soap Co. of Des Moines	15,500.00		
	McHose Sand & Tile Co. of Boone	85,000.00	37,322.86	
	Kurtz Realty Company of Des Moines	125,000.00	7,000.00	
11	Farmers Co-Operative Society of Garner	9,450.00	5,258.23	
	Real Cone Company of Des Moines	10,000.00		
	Clemens Mutual Telephone Company	2,800.00		
	Stenberg-Tweet Incubator Company	3,600.00		
	Grotness Cement Co. of Story City	3,280.00		
	Ben Bear Company of Decorah	40,000.00	4,560.00	
19	Bluff City Glass Company	3,000.00	944.27	
	Roche Brothers, Inc. of Boone	60,000.00		
	Nicholson Ice & Produce Co. of Denison	100,000.00		
	A. H. Davison Company of Des Moines	50,000.00		
28	New Method Laundry Co. of Waterloo	1,500.00		
	Johnson-Baird Shoe Co. of Ft. Dodge	95,000.00		
	H. & R. Company of Des Moines	10,000.00		
June 6	Eldorado Farmers Mutual Telephone Co.	1,400.00		
	Mason City Mfg. & Warehouse Company	120,000.00		
	Consumers Fuel Company of Des Moines	10,000.00	1,200.00	
	Farmers Mutual Telephone Co. of Cornell	3,000.00		
	Fowler Lock Company of Avoca	6,000.00		

AUTHORITY TO ISSUE STOCK—Continued.

Names of Companies		Miles of road	Assessed value per mile	Aggregate assessed value
	J. P. Hess Company of Council Bluffs.....	50,000.00		
	Realty Investment Co. of Cedar Rapids.....	35,000.00		
13	Bulletin Publishing Co. of Cedar Rapids.....	17,410.00	410.00	
	Crystal Ice & Storage Co. of Ft. Dodge.....	35,000.00		
	Meneray Nurseries, Inc. of Council Bluffs.....	10,000.00	5,090.93	
	Tisdale Lumber Co. of Ottumwa.....	40,000.00	4,768.71	
	John E. McDermott Co. of Des Moines.....	50,000.00	5,837.73	
	Iowa Peerless Electric Sign Company.....	60,000.00		
16	Vold Mfg. Co. of Forest City.....	18,760.00		
23	Stephenson Realty Company of Ames.....	20,000.00		
24	J. W. Jenny Grocery Co. of Des Moines.....	7,000.00	980.00	
28	Natural Health Products Company.....	10,000.00		
	Conrad's, Incorporated, of Atlantic.....	5,700.00		
	A. C. Sloan & Company of Albia.....	6,000.00		
30	Minnesota & St. Louis Railroad Co.....	21,612,400.00		
July	7—M. & N. Automatic Spark Plug Company.....	15,000.00		
	Mississippi Sand & Gravel Company.....	25,000.00		25,000.00
	Cedar Rapids Rendering Works, Inc.....	5,000.00		
	Bovee Furnace Works of Waterloo.....	75,000.00	31,146.46	
	Atalassa Co-Operative Company of Atalassa.....	1,000.00		7,100.00
	F. O. Jahnke Co. of Muscatine.....	17,000.00		
10	Parsons Company of Newton.....	175,000.00		25,000.00
12	Louisa County Power Company.....	25,000.00	8,000.00	
13	Commonwealth Light & Power Company.....	40,000.00		
17	The Rosey, Inc., of Des Moines.....	5,000.00		
	Aene Coal Company of Des Moines.....	6,300.00	550.00	
	Daly Realty Company of Mason City.....	21,000.00		
	Dennis Bros. of Dubuque.....	60,000.00		
	Omnigraph Co. of Des Moines.....	10,000.00		
23	Farmers Co-Operative Co. of Van Horn.....	18,000.00	2,988.94	16,000.00
29	Snodgrass-Mann Cloth'g Co. of Manchester.....	15,000.00	3,683.15	
Aug.	3—National Crushed Stone Co. of Waterloo.....	50,000.00	5,000.00	
	Kraft Donaldson Co. of Spirit Lake.....	12,600.00	2,864.02	
	Lytton Telephone Company of Lytton.....	1,185.00		
	Wonder Mfg. Co. of Sumner.....	6,000.00	200.00	
	Farmers Elevator Company of Goldfield.....	12,442.00	10,000.00	12,442.00
10	Stilson Specialty Mfg. Co. of Dubuque.....	8,000.00		
15	Manchester Street Sweeper Company.....	50,000.00		
	Essex Garage Co. of Essex.....	8,000.00		
	M. Young & Co., Inc. of Winterset.....	20,000.00	1,126.38	
28	Snodgrass-Kelser Clothing Company.....	12,000.00	1,781.69	
Sept.	6—Snodgrass-Beauman Cloth'g Co. of Manson.....	13,000.00	407.80	
	Scheer-Davis Co. of Cedar Rapids.....	15,000.00		
	American Mfg. Co. of Waterloo.....	30,000.00	14,491.37	
	Soda Grill, Inc. of Mason City.....	7,500.00		
16	J. A. Duffy Co. of Sioux City.....	50,000.00		
	X-Ray Incubator Co. of Des Moines.....	50,000.00		
	Lortimer Light & Power Company.....	8,200.00	5,873.50	
20	Protecta Check System of Des Moines.....	50,000.00		
23	Orange Creamery Co. of Black Hawk Co.....	10,000.00		
	Satter-Ludman Drug Co. of Burlington.....	20,000.00		10,000.00
	Mills Seed Company of Washington.....	40,000.00	6,000.00	
25	Boyer Valley Telephone Company.....	225,000.00		
	Royal Cloak Company of Burlington.....	35,000.00	4,898.50	
Oct.	4—Reliance Refining Company.....	134,108.50	42,500.00	
	Economy Smoke Consumer Company.....	27,500.00		
	Sharts Company of Sioux City.....	10,000.00	12,817.16	
13	Auto Salvage & Exchg. Co. of Des Moines.....	12,200.00		
	Samuel Mahon Co. of Ottumwa.....	448,000.00	103,969.86	
	Cox Mfg. Co. of Winterset.....	5,000.00		
27	Fleming Brothers, Inc. of Des Moines.....	250,000.00	356,000.00	1,000,000.00
	Sioux Amusement Co. of Sioux City.....	22,000.00	10,000.00	
	American Pearl Button Co. of Washington.....	27,600.00	27,298.42	62,100.00
Nov.	9—Thomas A. Mansfield Leather Company.....	13,500.00		
	Fort Dodge Telephone Co. of Ft. Dodge.....	34,700.00	28,005.03	173,500.00

AUTHORITY TO ISSUE STOCK—Continued.

Date	Name of Company	Amount stock authorized	Debts to assume	Outstanding stock
	10—Commonwealth Utilities Co.....	100,000.00	79,218.85	100,000.00
	13—Duffield Drug Company of Mason City.....	8,350.00		
	Polk County Mortgage Company.....	34,500.00		
	27—Farmers Waukon Co-Operative Cr'm'y Co.	3,000.00		
	Harry B. Clark Company of Waterloo.....	53,397.00		
	Mount Arbor Nurseries, Inc.....	300,000.00	4,094.03	
	Boone County Abstract & Loan Company.....	20,000.00		
	The Advocate, Inc. of Rockwell City.....	10,000.00	7,228.00	
	Chamberlain's Limited, of Des Moines.....	125,000.00		50,000.00
	La Tunas Land & Fruit Company.....	17,500.00		
	Luetje, Moeller & Kuehle, Incorporated.....	10,000.00	2,682.18	
Dec.	5—Standard Four Tire Company of Keokuk.....	110,000.00		240,000.00
	O. A. Talbott Company of Keokuk.....	100,000.00	87,000.00	100,000.00
	Clary Hardware Company of Boone.....	25,000.00	1,527.95	
	6—Thrakeld Spring Bolster Company.....	22,901.28		
	12—Frantz Wall Paper & Paint Company.....	5,700.00	3,708.90	
	15—Dunker, Vetter, & Rathje Company.....	30,000.00	11,000.00	
	Buffington-Howe Company of Ogden.....	7,000.00		
	18—Woodbury-Toncs Agency of Des Moines.....	6,000.00		
	Democrat Publishing Co. of Osceola.....	10,000.00		
	Grocers Wholesale Co. of Des Moines.....	43,050.00	28,434.87	86,100.00
	J. V. Thorndike Co. of Sioux City.....	8,343.75	8,313.25	
	23—Engelson Abstract Co. of Sioux City.....	50,000.00		
	Savery Temperance Bar Co. of Des Moines.....	2,718.00	150.00	
	Dexter-Farmer Canning Co. of Dexter.....	25,000.00		
	Silo Specialty Mfg. Co. of Clinton.....	5,831.45		
	30—Adel Clay Products Company of Adel.....	125,000.00		
	McManus Quarries Co. of Keokuk.....	75,000.00		
	Bode-Larson Shoe Co. of Keokuk.....	20,000.00		55,000.00
	Coon River Sand Co. of Des Moines.....	50,000.00		

TRAVELING EXPENSES AUTHORIZED.

January 5, 1915—Frank C. Pellett, bee inspector, to attend National Bee Keepers' convention at Denver, February 16th to 18th.

January 21, 1915—A. L. Urick, Labor Commissioner, to attend meeting of National Farm Labor Exchange at Omaha, Nebraska, February 1st.

January 23, 1915—Dr. J. I. Gibson, State Veterinary Surgeon, to attend Missouri Valley Veterinary Association at Kansas City, February 29th and the United States Association of Live Stock Sanitary Boards at Chicago, February 16th.

February 15, 1915—E. C. Hinshaw, Fish and Game Warden, to attend Game Wardens' meeting in New York City, March 1st.

February 15, 1915—J. C. McGlade, inspector of state graded and high schools, to attend National Educational Association at Cincinnati, Ohio, February 22d to 26th.

February 15, 1915—Dr. G. H. Sumner, Secretary of State Board of Health, to attend meeting for consideration of methods of medical examinations, etc., at Chicago, Ill.

February 15, 1915—Leslie I. Reed of the Iowa State Board of Education, to attend National Educational Association at Cincinnati, February 22d to 27th.

March 17, 1915—A. C. Fuller, Jr., of the Department of Superintendent of Public Instruction, to attend North Central Association of High School Inspectors at Chicago, March 15th to 20th.

March 17, 1915—P. E. McClenahan, of Iowa State Board of Education, to attend meeting of Inspectors of Secondary Schools at Chicago, March 15th to 20th.

March 30, 1915—Emory H. English, Insurance Commissioner, to return from Chicago by way of Madison, Wisconsin.

April 6, 1915—Geo. F. Kay, State Geologist, to attend conference of National and State Surveys at Washington, April 22d.

April 15, 1915—Representative of Auditor's department to attend meeting of National Association of Supervisors of Banks at Oakland, California, and of American Bankers' Association at Seattle, Washington.

April 29, 1915—Dr. G. H. Sumner, Secretary State Board of Health, to attend meeting at Washington.

April 29, 1915—Julia A. Robinson, Secretary Library Commission, to attend National meeting of American Library Association at Berkeley, California, June 3d to 9th.

May 7, 1915—Dr. J. A. West, Secretary Dental Examiners, to attend National Dental Association at San Francisco, California.

May 13, 1915—A. J. Small, Law Librarian, to attend National Library meeting at Berkeley, California.

May 19, 1915—Johnson Brigham, State Librarian, to attend National Library meeting at Berkeley, California, June 3d.

May 24, 1915—Drs. J. I. Gibson and Robt. Wall, of State Veterinary Department, to attend United States Live Stock Sanitary Association at Chicago, May 24th.

May 24, 1915—P. E. McClenahan, of Iowa State Board of Education, to attend National Educational Association at Oakland, California, August 17th.

June 1, 1915—W. R. Spry, Engineer, to attend Engineers' State Convention at Clinton, June 2d to 4th.

June 8, 1915—A. L. Urick, Labor Commissioner, and Ellen M. Rourke, Factory Inspector, to attend Association of Governmental Labor Officials of the United States and Canada at Detroit, Michigan, with authority to Mrs. Rourke to stop in Chicago and make inspection.

June 14, 1915—A. H. Davison, Secretary Executive Council, to attend National Tax Association at San Francisco, August 10th to 14th.

July 9, 1915—Drs. J. I. Gibson and Robert Wall, of State Veterinary Department, to attend meeting of Missouri Valley Veterinary Association, July 12th.

July 19, 1915—A. C. Fuller, Jr., of the Department of Superintendent of Public Instruction, to attend National Educational Association at Oakland, California, August 16th to 28th.

July 19, 1915—W. B. Barney to attend Association of American Dairy, Food and Drug Officials at Berkeley, California, August 2d to 5th.

July 19, 1915—One member of Pharmacy Commission to attend National Association of Board of Pharmacists at San Francisco, August 5th to 7th.

July 19, 1915—Dr. G. H. Sumner, Secretary State Board of Health, to attend National Conference on Race Betterment at San Francisco, August 4th to 8th.

July 22, 1915—Dr. J. I. Gibson, State Veterinary Surgeon, to attend meeting at Omaha, August 2d.

August 2, 1915—Auditor of State, F. S. Shaw, to make trip from Los Angeles to Salt Lake City, to attend National Conference of State Auditors.

September 4, 1915—Lafayette Higgins of State Board of Health, to attend American Public Health Association at Rochester, N. Y.

September 16, 1915—Dr. Tom Downing, of Veterinary Department, to attend Illinois State Fair to superintend disinfection of animals and cars.

September 21, 1915—Dr. G. H. Sumner, Secretary State Board of Health, to attend meeting of Mississippi Valley Conference on Tuberculosis at Indianapolis, September 29th to October 2d.

September 4, 1915—Members of Railway Commission to attend conference to be held at San Francisco, beginning October 12th.

October 5, 1915—Dr. C. B. Miller to attend National Association of Dental Examiners at San Francisco, as substitute for Dr. J. A. West.

October 6, 1915—Secretary of State Allen to attend meeting of Secretaries of State at Cincinnati, Ohio.

October 19, 1915—Auditor of State, F. S. Shaw, to visit Spirit Lake to inspect work done by Fish and Game Department.

October 23, 1915—Lafayette Higgins, of Board of Health, when attending meeting at Rochester to also visit Boston, New York, Philadelphia and Washington.

October 23, 1915—Fred L. Mahannah, of Department of Superintendent of Public Instruction, to attend conference on Teachers' Training at Nashville, Tennessee, November 15th to 17th.

November 4, 1915—Dr. G. H. Sumner, Secretary of the State Board of Health, to visit anti-toxin laboratories at Marietta, Pa.

November 4, 1915—Secretary of State Allen to visit St. Paul to investigate arrangements for furnishing automobile plates.

November 11, 1915—George Gallarno, of Auditor's Department, to attend meeting of National Municipal League of America at Dayton, Ohio, November 17th to 19th.

November 15, 1915—Dr. J. I. Gibson, State Veterinary Surgeon, and two members of Animal Health Commission, to attend convention at Chicago, November 29th and 30th.

November 15, 1915—W. B. Barney, Dairy and Food Commissioner, to attend convention at Chicago, November 29th to December 2d.

November 18, 1915—M. R. Fayram, of Department of Superintendent of Public Instruction, to attend conference at St. Louis, November 19th to 24th.

November 26, 1915—Frank C. Pellett, State Bee Inspector, to attend meeting of Official Inspectors and Instructors at Cleveland, Ohio, December 27th and 28th.

December 6, 1915—Julia A. Robinson, Secretary Library Commission, to attend League of Library Commissions at Chicago, December 30th and 31st.

December 11, 1915—Henry Ness to attend Association of Horticultural Inspectors at Columbus, Ohio, December 27th to 30th.

December 15, 1915—Mrs. Barkley, of Library Commission, to attend meeting of Library Commissions at Chicago.

January 19, 1916—E. C. Hinshaw, State Fish and Game Warden, to attend national meeting in New York, March 6th.

January 26, 1916—Dr. J. I. Gibson, State Veterinary Surgeon, to attend Missouri Valley Veterinary Association at Kansas City, February 1st to 3d.

February 1, 1916—Drs. Dittmer and Biering of State Board of Health to attend Congress on Medical Education at Chicago, February 7th and 8th.

February 7, 1916—Dr. G. H. Sumner, Secretary State Board of Health, to attend meeting at Chicago, February 7th and 8th.

February 7, 1916—Two Mine Inspectors to attend meeting at Washington D. C.

February 15, 1916—W. H. Gemmill and P. E. McClenahan, of Iowa State Board of Education, to attend meetings at Detroit in February, and at Chicago in March.

February 15, 1916—J. A. Woodruff of the Department of Superintendent of Public Instruction to attend meeting at Detroit, February 21st to 26th.

February 18, 1916—A. B. Funk, Industrial Commissioner, to attend meeting at Columbus, Ohio, April 25th to 28th.

February 28, 1916—F. S. Shaw and A. U. Swan, of Audit Board, to visit University hospital at Iowa City to investigate matters relating to expense in connection with services rendered indigent children.

March 15, 1916—Dr. G. H. Sumner, Secretary State Board of Health, to attend United States Public Health Service Convention at Washington, D. C., May 13th to 15th.

March 18, 1916—John E. Foster and Leslie I. Reed, of Iowa State Board of Education, to attend conference at Chicago, March 21st to 24th.

March 25, 1916—A. C. Fuller, Jr., of Department of Superintendent of Public Instruction, to attend meeting at Chicago, March 22d to 25th.

April 10, 1916—Dr. G. H. Sumner and H. W. Grefe of the State Board of Health to attend meeting at Iowa City, April 10th and 11th.

April 15, 1916—E. C. Lytton, of Dairy and Food Department, to attend meeting of Bureau of Standards at Washington, May 23d to 26th.

April 19, 1916—Lynn Clemons of State Board of Health, to attend meeting of Iowa State Medical Society at Davenport, May 10th and 11th.

April 20, 1916—W. B. Barney, Dairy and Food Commissioner, to attend Dairymen's Convention at Omaha, April 25th.

April 20, 1916—Geo. D. Newcomb, Pharmacy Commissioner, to make trip to Chicago to investigate laboratory apparatus.

May 1, 1916—W. B. Barney, Dairy and Food Commissioner, to attend meeting at Washington, D. C., May 4th to 6th, traveling by way of New York City to make investigations.

May 11, 1916—Wm. R. Spry, Engineer, to attend Engineers' State Convention at Waterloo, May 17th to 19th.

May 11, 1916—Julia A. Robinson and Mrs. Towner, of Library Commission, to attend American Library Association at Asbury Park, N. J., June 26th to July 1st.

May 11, 1916—Dr. W. L. Bierring to attend meeting at Washington, D. C., May 8th to 11th, to establish National Board of Medical Examiners.

May 23, 1916—Member of Dental Board to attend National Association at Louisville, Ky., in July.

May 23, 1916—Mr. Vance, of Insurance Department, to go to Chicago to investigate ratings for lumber yards.

May 28, 1916—J. F. Wall, of Auditor's department, to attend convention of Accountants at Syracuse, N. Y.

May 28, 1916—Johnson Brigham and A. J. Small, of State Library, to attend American Library Association at Asbury Park, N. J., June 26th to July 1st.

June 6, 1916—Two members of Board of Mine Inspectors to attend meeting at Joplin, Mo., June 13th to 16th.

June 12, 1916—A. O. Wolover, of Auditor's Department, to attend Bankers' Convention at Louisville, Ky.

June 14, 1916—Drs. J. I. Gibson and Robt. Wall, of State Veterinary Department, to attend Missouri Valley Veterinary Association at Omaha, July 10th to 12th.

June 16, 1916—Prof. A. Marston, of Highway Commission, to attend meeting at Chicago, June 16th to 23d.

June 23, 1916—M. R. Fayram, of Department of Superintendent of Public Instruction, to attend National Educational Association at New York City, July 1st to 8th.

June 28, 1916—W. H. Gemmill, Secretary State Board of Education, to attend National Educational Association at New York City, beginning July 1st, and meeting of American Association of Instructors of Blind at Halifax, Nova Scotia, beginning July 4th.

June 28, 1916—W. R. Boyd, of State Board of Education, to attend American Association of Instructors of Blind at Halifax, Nova Scotia.

June 28, 1916—P. E. McClenahan, of State Board of Education, to attend National Educational Association at New York City, July 1st.

July 10, 1916—Alfred Shepherd and H. H. Bye, of Labor Department, to attend Labor Officials' meeting at Buffalo, N. Y., July 17th.

July 17, 1916—Dr. J. I. Gibson, State Veterinary Surgeon, to make trip by automobile to Marshalltown, Iowa Falls, Fort Dodge, Storm Lake, Manning and Des Moines, in matter of organizing for hog cholera control.

July 17, 1916—W. B. Barney and E. L. Redfern, of Dairy and Food Department, to attend Association of American Dairy, Food and Drug Officials at Detroit, Michigan, August 7th to 11th.

August 3, 1916—Dr. J. R. Underwood, of State Veterinary Department, to attend meeting at Detroit, August 19th to 25th.

August 18, 1916—Dr. Robt. Wall of State Veterinary Department, to attend meeting at Detroit in place of Dr. Underwood.

August 18, 1916—Dr. J. I. Gibson, State Veterinary Surgeon, to attend Minnesota State Fair.

August 26, 1916—Member of Pharmacy Commission to attend National Association at Philadelphia, Pa., August 31st to September 3d.

September 23, 1916—Thos. H. MacDonald, of Highway Commission, to attend Northwestern Road Congress, September 26th.

September 23, 1916—W. B. Barney and O. P. Thompson, of Dairy and Food Department, to attend National Dairy Show at Springfield, Mass.

October 6, 1916—Dr. Henry Albert, Dr. G. H. Sumner and Lafayette Higgins, of State Board of Health, to attend American Public Health Association at Cincinnati, Ohio.

October 6, 1916—R. F. Harrison, of Iowa Beef Producers' Association, to attend International Live Stock Exposition.

October 13, 1916—Lafayette Higgins, of State Board of Health, to visit Columbus, Philadelphia, Baltimore and Washington, to inspect installation of purification plants and sewage treatment.

October 27, 1916—Frank C. Pellett, Bee Inspector, to attend Bee Keepers' Convention, at New York City, December 28th to 30th.

November 9, 1916—W. B. Barney, Dairy and Food Commissioner, and two assistants to attend Minnesota meeting.

November 27, 1916—Drs. J. I. Gibson, J. R. Underwood, Tom Downing and Frank Kingsley, of State Veterinary Department, to attend United States Live Stock Sanitary Association, at Chicago, December 5th to 7th.

November 27, 1916—Alfred Shepherd, of Labor Bureau, to attend meeting to be held in Washington, D. C., December 4th.

December 12, 1916—J. A. Tracy, of State Fire Marshal's Department, to attend Fire Marshals' Association at Nashville, Tenn.

December 12, 1916—Julla A. Robinson and Mrs. Barkley, of Library Commission, to attend League of Library Commissions, at Chicago.

December 18, 1916—A. C. Fuller, of Department of Superintendent of Public Instruction, to visit Normal Training Schools of Minnesota.

EXTRA HELP AUTHORIZED.

January 7, 1915—Board of Parole granted extra stenographer for one month or six weeks.

January 29, 1915—W. C. Merckens employed on census work.

March 11, 1915—J. B. Young employed on census work.

June 1, 1915—Employment of additional stenographer in Industrial Department, at not to exceed \$75.00 per month.

June 5, 1915—Employment by Board of Health of two men at \$50.00 per month and expenses to assist in sanitary survey of Dallas County.

June 14, 1915—Assistant to act as stenographer and clerk for Document Editor.

June 14, 1915—Employment of clerk by Oil Inspector granted.

June 15, 1915—Margie Garrity and W. B. Barney, Jr., employed in Dairy and Food Department.

August 19, 1915—Extra stenographer for Board of Parole at \$8.00 per day.
October 11, 1915—Extra stenographer for Board of Parole for two or three weeks.

January 15, 1916—Extra stenographer for Board of Parole.

August 13, 1916—Stenographer for Board of Parole from time to time as necessary for one year.

August 26, 1916—Custodian to employ six extra men and two extra women during state fair.

November 25, 1916—Additional assistant for Document Editor for one month authorized.

ANIMAL HEALTH COMMISSION.

January 15, 1915—Order under date of January 12th, a precaution against the further spread of foot-and-mouth disease in Iowa County, was approved. Amendment No. 4, modifying special rule for prevention of spread of foot-and-mouth disease was approved.

January 22, 1915—Amendment No. 5 to rules of Commission adopted.

February 2, 1915—Amendment No. 6 to rules of Commission adopted.

February 9, 1915—Amendment No. 7 to rules of Commission adopted.

February 22, 1915—Special Rule No. 2 was approved and certified.

March 3, 1915—Special Rule No. 3 was approved and certified.

March 11, 1915—Special Rule approved and certified.

May 7, 1915—Special Rule No. 4 approved and certified.

June 2, 1915—Special Rule No. 5 approved and certified.

June 15, 1915—Special Rule No. 6 approved and certified.

September 15, 1915—Special Rule No. 7 approved and certified.

APPOINTMENTS AND CONFIRMATIONS.

January 15, 1915—Appointment of Wm. H. Harrison as assistant chemist in Dairy and Food department approved.

March 27, 1915—Appointment of A. L. Urlick, Labor Commissioner, with H. H. Bye, J. D. Seaman and Ellen M. Rourke, assistants.

April 29, 1915—W. B. Barney, Jr., as assistant in Dairy and Food Department. Also appointments in Dairy and Food Department of H. W. McElroy, Fred W. Stephenson, E. J. Nolan and A. J. Briggs as inspectors.

May 15, 1915—Dr. Geo. F. Seevers, reappointed member of State Board of Health.

June 8, 1915—Dr. Robt. Wall appointed assistant veterinary surgeon.

June 12, 1915—G. A. Bronson, O. O. Rock and Geo. Bidwell named as special agents in department of Attorney General.

June 14, 1915—Elbert R. Hall appointed postmaster. J. C. Neitzel appointed clerk of Free Employment Bureau.

July 9, 1915—C. Christopherson, E. J. Frowick and H. G. Zimmerman for Fire Marshal's department. Perry King and J. T. Smith appointed Oil Inspectors.

July 26, 1915—C. T. Carney appointed member of Board of Mine Examiners.

September 28, 1915—Ralph Young appointed Secretary to the Industrial Commissioner.

October 5, 1915—Carroll Lamb named chief clerk in Industrial Department.

November 15, 1915—Laura M. Pedersen appointed chief clerk and stenographer in Fire Marshal's department.

December 30, 1915—E. C. Lytton appointed chief inspector of Weights and Measures in Dairy and Food Department. J. E. Riden and George E. Bidwell named as Special Agents in Department of Attorney General.

January 15, 1916—Edward Gray, C. T. Carney, John Caldwell, David Anderson and T. L. Evans appointed Mine Examining Board.

May 3, 1916—Della Keltner named as voucher clerk in office of Secretary of Executive Council.

June 30, 1916—Dr. Clinton E. Harris appointed as member of Board of Health.

INSURANCE.

January 5, 1915—Insurance Commissioner authorized to have examination made of Protective League Life Insurance Company of Decatur, Illinois.

February 28, 1915—Bankers Life Company securities approved in amount of \$7,500.00.

March 17, 1915—Bohemian Fraternal Association securities approved in amount of \$7,000.00.

March 27, 1915—Equitable Life Insurance Company securities approved in amount of \$7,000.00. Equitable Life Insurance Company securities approved in amount of \$6,000. Equitable Life Insurance Company securities approved in amount of \$12,000.00.

April 15, 1915—Equitable Life Insurance Company securities approved in amount of \$10,000.00.

December 22, 1915—Modern Brotherhood of America authorized to expend \$25,000.00 for purchase of real estate.

March 18, 1916—American Life Insurance Company authorized to invest \$24,625.00 in real estate.

March 29, 1916—American Life Insurance Company authorized to expend \$12,200.00 for real estate.

April 20, 1916—Modern Brotherhood of America to expend \$3,450.00 for purpose of additional excavation.

May 15, 1916—Modern Brotherhood of American authorized to expend \$204,000 in erection of home office.

May 28, 1916—Modern Brotherhood of America to expend \$10,189.00 in erection of home office.

MISCELLANEOUS.

January 7, 1916—The loan to A. H. Davison of one thousand (\$1,000.00) dollars, appropriated for benefit of Clara Bahls was authorized.

January 15, 1915—Appropriation of \$20,000.00 made for census work, investigations of value of properties for taxation or as otherwise ordered by Executive Council.

January 22, 1915—Archives transferred to State Library and Historical Department.

April 29, 1915—State Fish and Game Warden to purchase twenty-five acres of land between Spirit Lake and East Okoboji.

May 14, 1915—Appropriation of \$411.08 from providential contingent fund to repair fire loss at Independence hospital.

June 8, 1915—Condemnation proceedings for site for new dental building at State University authorized.

June 9, 1915—Use of \$10,000.00 from University building millage tax fund authorized to be used for gymnasium at State University. Condemnation proceedings for site for detention hospital at State University authorized. Appropriation of \$96.90 from providential contingent fund to repair fire loss at Knoxville hospital granted.

September 4, 1915—Condemnation of land for reformatory at Anamosa approved. Condemnation of land for State Hospital at Mt. Pleasant approved.

October 15, 1915—Change in service of Ft. Dodge, Des Moines & Southern R. R. at Iowa State College at Ames authorized.

November 20, 1915—Appropriation of \$829.85 from providential contingent fund to repair loss from hail storm at State School for Deaf authorized.

December 15, 1915—Exemption of manufacturing properties from taxes considered.

February 7, 1916—Distribution and custodianship of state documents adjusted.

February 13, 1916—Change of classification of Audubon, Forest City and Humboldt to cities of second class; and Keokuk Marshalltown and Mason City to cities of first class.

March 15, 1916—Retaining wall about monument grounds at Okoboji authorized to be built.

March 18, 1916—Appropriation of \$1,275.40 from providential contingent fund authorized for repair of fire loss at State Industrial School for Boys at Eldora.

May 3, 1916—Board of Control authorized to make arrangements with water company at Fort Madison for site for plant.

May 15, 1916—Erection of detention hospital at State University approved.

July 17, 1916—Demand of D. T. Blodgett that his nomination be certified as candidate for Judge of Supreme Court.

September 30, 1916—Appropriation made in the amount of \$2,245.64 from providential contingent fund to repair fire loss at State Reformatory.

ASSIGNMENT OF ROOMS.

January 7, 1915—County accounting department to occupy rooms with census department.

January 21, 1915—Superintendent Public Instruction assigned rooms on Grand avenue for examination purposes.

April 29, 1915—Committee rooms Nos. 22 and 23 assigned to Supreme Court Reporter. Committee Rooms Nos. 28 and 29 assigned to Railroad Commissioners Guiher and Wilson. Committee room used for towel supply assigned to Judge Saltger. Capitol Grounds Extension Representative McCurdy to occupy part of Swanson flats.

May 13, 1915—West part of middle Swanson flats assigned to Veterinary Department.

May 25, 1915—Old Christian Church building assigned to Curator Harlan for storage purposes.

July 29, 1915—Southeast rooms of basement assigned to Horticultural Department.

October 5, 1915—Labor and Industrial departments assigned to west Swanson flats and Oil Inspector to second floor over No. 1113 Capitol avenue.

November 9, 1915—State building on Des Moines Street to be assigned to Superintendent Public Instruction for readers; Statistical department of Railway Commission to have temporary quarters with Pharmacy Commission, and Supreme Court Reporter to have quarters in Law Library.

December 12, 1915—Committee Room No. 1 assigned to Supreme Court Reporter, as office room following session of thirty-seventh General Assembly.

CAPITOL EXTENSION.

January 15, 1915—Appropriation of \$5,000.00 for paying representative for purchasing grounds authorized.

March 30, 1915—Secretary to take up matter of vacation of streets with city council.

March 31, 1915—Report to senate account of receipts and disbursements under capitol extension act approved.

May 18, 1915—Conference had with city council, Des Moines City Railway Company and others relative to vacating streets.

June 12, 1915—Paving of East Grand Avenue authorized. Adjustment with C. A. Swanson considered and orders entered.

June 15, 1915—Attorney general to take steps necessary to establishing a new street.

July 19, 1915—Proposal of Geo. M. Bechtel Company of Davenport to purchase \$280,000.00 of capitol extension certificates was accepted.

Aug. 19, 1915—Notice for grading of streets and for sale of paving material to be published.

September 10, 1915—Contract for grading awarded to F. F. Balzer.

October 12, 1915—Boundary line between Des Moines Western Railway Company and state lands fixed and conveyances agreed upon. Paving of Dean avenue, Fourteenth and Fifteenth streets authorized.

January 26, 1916—Adjustment of claim of Capitol Hill Monument Company for damage and compensation account of cancellation of lease.

March 16, 1916—Widening of East Grand avenue approved.

April 20, 1916—Lots in Governor's Square to be offered for sale.

May 8, 1916—Protest of employees against wages paid.

May 31, 1916—Contract for Court avenue viaduct awarded to Koss Construction Company.

June 6, 1916—Proposal of F. F. Balzer for additional excavating accepted.

June 7, 1916—Conference had with City Council and others relative to changing grade of East Grand avenue.

June 8, 1916—Changes in width of roadbed and grade of East Grand avenue again considered and former order granting widening of street was rescinded, leaving said streets as at present.

June 14, 1916—O. W. Crowley appointed superintendent of construction on Court avenue viaduct.

June 24, 1916—Contract for curbing on Grand avenue awarded to Potts Brothers.

July 12, 1916—Conference had with Engineer MacDonald, of the Highway Commission, relative to foundation for street railway tracks.

July 29, 1916—Contract for additional grading by F. F. Balzer authorized.

September 6, 1916—Replat of Governor's Square authorized. Paving of curved street south of Capitol building authorized.

September 25, 1916—Pavement of Court avenue, Kasson and Dey streets awarded to Des Moines Asphalt Paving Company.

DEPOSITORY BONDS APPROVED FOR BANKS RECEIVING STATE FUNDS.

January 2, 1915—Capital City State Bank, \$50,000.00; Central State Bank, \$350,000.00; Century Savings Bank, \$50,000.00; Citizens' National Bank, \$150,000.00; Des Moines National Bank, \$200,000.00; Home Savings Bank, \$75,000.00; Iowa National Bank, \$500,000.00; Iowa State Bank, \$32,500.00; Iowa Trust and Savings Bank, \$150,000.00; Commercial Savings Bank, \$42,500.00; Mechanics Saving Bank, \$40,000.00; People's Savings Bank, \$165,000.00; Valley National Bank, \$400,000.00; Drake Park, Bank, \$10,000.00; University State Bank, \$50,000.00.

July 5, 1915—Citizens' National Bank, \$50,000.00.

July 13, 1915—Iowa Loan and Trust Company, \$50,000.00.

July 23, 1915—Capital City State Bank, \$25,000.00.

September, 15, 1915—American Trust and Savings Bank, ————
 January 7, 1916—Drake Park Bank, \$50,000.00.
 January 19, 1916—Iowa State Bank, \$10,000.00.
 February 23, 1916—Des Moines National Bank, \$250,000.00.
 April 10, 1916—Iowa Loan and Trust Company, \$50,000.00.
 June 16, 1916—Mechanics Savings Bank, \$15,000.00
 November 9, 1916—First Trust and Savings Bank, ————

BUILDING AND LOAN.

January 15, 1915—Articles of incorporation for Perpetual Savings & Loan Association of Cedar Rapids approved.

March 17, 1915—Articles of incorporation and by-laws of Ft. Madison Savings Loan Association approved.

May 7, 1915—Adel Building & Loan Association articles of incorporation and by-laws approved.

May 24, 1915—Mutual Home Loan & Savings Association of Grinnell articles of incorporation approved. Articles of incorporation of McGregor Building & Loan Association approved.

June 5, 1915—Articles of incorporation and by-laws of Jefferson Building & Loan Association approved.

November 4, 1915—By-laws of McGregor Building & Loan Association approved.

January 23, 1916—Articles of incorporation and by-laws of Dubuque Building & Loan Association approved. Articles of incorporation and by-laws of Storm Lake Savings & Loan Association approved.

February 1, 1916—Articles of incorporation of Marshalltown Savings & Loan Association approved.

February 15, 1916—Articles of incorporation and by-laws of Spencer Building and Loan Association approved.

April 5, 1916—Articles of incorporation of Alton Building & Loan Association approved.

May 11, 1916—Articles of incorporation of Home Building & Loan Association of Creston approved. Articles of incorporation of Home Building Loan & Savings Association of Davenport approved. By-laws of Alton Building & Loan Association approved.

May 23, 1916—Articles of incorporation of Mutual Loan and Savings Association of Tama approved.

July 7, 1916—Articles of incorporation of Waterloo Building & Loan Association approved. Articles of incorporation and by-laws of Mutual Loan & Savings Association of Tama, approved. Articles of incorporation of Cedar Falls Building & Loan Association approved.

July 17, 1916—Articles of incorporation and by-laws of Red Oak Building Building & Loan Association approved.

July 25, 1916—By-laws of Clear Lake Building & Loan Association of Clear Lake approved.

August 3, 1916—Articles of incorporation and by-laws of Villisca Mutual Building & Loan Association approved. Articles of incorporation of Davenport Loan, Building & Savings Association approved.

September 5, 1916—Articles of incorporation and by-laws of Stanton Mutual Loan & Building Association approved.

September 20, 1916—Articles of incorporation and by-laws of Linn County Building & Loan Association approved. Articles of incorporation of Peoples Building & Savings Association of Ottumwa, approved.

October 6, 1916—By-laws of Creston Building & Loan Association approved.

October 13, 1916—Articles of incorporation and by-laws of Perpetual Building & Loan Association of Waterloo, approved.

October 21, 1916—Articles of incorporation of Council Bluffs Mutual Building & Loan Association approved. Articles of incorporation of State Savings & Loan Association of Sioux City approved.

October 27, 1916—By-laws of Davenport Loan, Building & Savings Association approved.

November 13, 1916—Articles of incorporation and by-laws of Peoples Mutual Building & Loan Association of Waterloo approved.

November 24, 1916—By-laws of Stanton Building & Loan Association approved.

December 2, 1916—Articles of incorporation of LaPorte Building & Loan Association approved.

LAKE BEDS.

January 21, 1915—Report of appraisers on Elbow Lake, Palo Alto county, received.

February 15, 1915—Establishment of drainage district Big Wall lake, Wright county, referred to attorney general. Lands in bed of Elbow lake, Palo Alto county, authorized to be sold.

February 26, 1915—Drainage project Goose lake, Greene county, considered.

March 3, 1915—Report of appraisers on Muscatine slough, Keokuk and O'Dessa lakes found to be void.

March 11, 1915—Conference with board of supervisors of Greene county, regarding drainage district No. 100.

March 17, 1915—Drainage of Goose lake, Green county, refused.

March 27, 1915—Lease of Lots A and B, Rice lake, authorized.

April 15, 1915—Report on survey of Trumbull lake received.

May 7, 1915—Payment of interest on bonds of East Swan lake, Emmet county, authorized.

May 24, 1915—Proposals of G. T. Johnson and F. C. Lovrien on remaining lots in Rat lake accepted.

July 30, 1915—Payment of levies against Elbow lake authorized.

September 4, 1915—Attorney general's opinion requested in matter of selling lots in Elbow lake, Palo Alto county.

September 24, 1915—Dredging of Medium lake, by Fish and Game Department, authorized.

October 6, 1915—Contracts for building dams at Twin Lakes, Calhoun county; dams known as Nos. 1 and 2 in Calhoun county and at Silver lake, Palo Alto county, were authorized.

October 28, 1915—Payment of interest on bonds issued against Swan lake, Emmet county, authorized.

December 1, 1915—Assessments against Elbow lake, Palo Alto county, considered.

December 11, 1915—Patents to lots in Eaglelake, Kossuth county, authorized.

December 14, 1915—Attorney general to formulate bond with Pocahontas county in consideration of payment of money received from sale of lands.

May 15, 1916—Payment of re-levy on Elbow lake, Palo Alto county, authorized.

July 25, 1916—Drainage assessment against Mud lake, Palo Alto county, referred to Attorney General.

December 15, 1916—Payment of money to Pocahontas county in the matter of Rat and Swan lake, was considered.

December 19, 1916—Representatives of Geo. M. Bechtel Co., of Davenport, appeared before council in matter of interest on securities issued against lands in bed of East Swan lake, Emmet county.

December 28, 1916—Mr. Gilchrist appeared before council in matter of money due Pocahontas county.

OFFICIAL BONDS APPROVED.

February, 3, 1915—Emory H. English, Insurance Commissioner, in the amount of \$25,000.00 with American Surety Company of New York as surety.

February 26, 1915—E. W. Miller, treasurer of Iowa Commission to Panama-Pacific International Exposition, in the amount of \$30,000.00 with W. W. Miller and Franklin C. Platt as sureties.

COMPROMISE OF PENALTIES ON CORPORATIONS FOR FAILURE TO FILE REPORTS.

February 26, 1915—Clinton Base Ball Club upon the payment of \$10.00.

May 15, 1915—Lindon-Wold Company of Ames upon the payment of \$10.00 and annual filing fee for two years.

May 24, 1915—Oakland Cemetery Association upon the payment of \$10.00 and annual filing fee.

July 6, 1915—Marshalltown Seed Company upon the payment of \$10.00 and annual filing fee. Keokuk Quarry & Construction Company upon the payment of \$30.00 and annual filing fee. Oskaloosa Bindery Company upon the payment of \$15.00 and annual filing fee. Artificial Ice & Fuel Company upon the payment of \$25.00 and annual filing fee. German-American Land Company upon the payment of \$14.00 and annual filing fee. Manning Sale Pavilion Association upon the payment of \$15.00 and annual filing fee.

July 9, 1915—Cement Products Company of Buffalo Center upon payment of \$10.00 and annual filing fee.

September 21, 1915—Dallam Development Company upon payment of \$10.00 and annual filing fee.

November 4, 1915—Marshalltown Seed Company upon payment of \$10.00 and annual filing fee.

November 15, 1915—Democrat Publishing Company upon payment of \$15.00 and annual filing fee.

January 15, 1916—Narramore Construction Company upon payment of \$10.00 and annual filing fee.

March 9, 1916—Highview Farmers' Grain Company upon payment of \$10.00 and annual filing fee.

June 23, 1916—Bagley Water Company upon payment of \$25.00.

June 29, 1916—Western Buyers' Association upon payment of \$10.00 and annual filing fee. Russell Taxi Company upon payment of \$10.00 and annual filing fee. Ringsted State Bank upon payment of \$30.00.

July 7, 1916—Globe Telephone Company of Routon, upon payment of \$10.00 and annual filing fee. Maquoketa Home Telephone Company upon payment of \$25.00 and two years annual filing fees. Taylor Music House of Waterloo upon payment of \$10.00.

July 13, 1916—Tipton & Davenport Independent Telephone Company upon payment of \$10.00 and annual filing fee. Council Bluffs Athletic Association upon payment of annual filing fee. Buffalo Independent Telephone Company of Buffalo Center, upon payment of \$10.00 and annual filing fee. Laurens-Curlew Telephone Company upon the payment of \$10.00 and annual filing fee.

September 16, 1916—Riverview Company of Waterloo upon the payment of \$10.00 and annual filing fee for two years. Drake-Ballard Investment Company of Minneapolis, upon the payment of \$10.00 and annual filing fee.

CONTRACTS AUTHORIZED.

- January 29, 1915—For coal dump to Globe Machinery & Supply Company.
- March 3, 1915—Steel cases for census to Art Metal Construction Company.
- May 15, 1915—Steel railing around well opening on main floor capitol building to Flour City Ornamental Iron Works.
- May 27, 1915—Bookpapers to Dearborn Paper Company.
- July 14, 1915—Automobile plates to Borreson Manufacture Company.
- July 23, 1915—Automobile plates reconsidered and contract awarded to Western Display Company.
- September 11, 1915—For engraving awarded to Waterloo Engraving & Service Company.
- September 15, 1915—For vault equipment for Insurance Department to Library Bureau.
- September 21, 1915—For coal awarded to Bellow Coal Company. For ash conveyer to Geirtanner-Davies Engineering & Contracting Company of St. Louis. Decoration of art gallery and museum rooms at Historical building awarded to Stoner Wall Paper Company.
- October 28, 1915—For repairing typewriter in state house to B. F. Swanson Company.
- November 11, 1915—For painting state treasury awarded to Stoner Wall Paper Company.
- November 29, 1915—For book shelves in State Library to Art Metal Construction Company.
- January 7, 1916—For partitions in Mine Inspectors' office to Jaeger Manufacturing Company.
- March 25, 1916—For book cases for Document Editor' to Art Metal Construction Company.
- April 5, 1916—For cartage to Hawkeye Transfer Company.
- April 15, 1916—For replacing buttresses at entrance to Historical building to Chas. Weitz, Sons.
- May 28, 1916—For twenty-five typewriter to Royal Typewriter Company.
- August 10, 1916—For railing around porch of Law Library to McDonald Boller & Iron Works.
- October 27, 1916—For board of health rules to Homestead Printing Company.
- December 12, 1916—For cases for Horticultural Department to Orcutt Manufacturing Company.

RAILWAY ASSESSMENTS 1916.

Names of Companies	Miles of road	Assessed value per mile	Aggregate assessed value
Aitchison, Topcka & Santa Fe Ry.....	19.89	\$ 28,000.00	\$ 517,140.00
Atlantid Northern Ry.....	17.00	2,000.00	34,000.00
Atlantic Southern R. R.	36.60	2,000.00	73,200.00
Centerville, Albia & Southern Ry.	24.19	2,500.00	60,250.00
Chicago, Anamosa & Northern Ry.....	31.90	2,500.00	79,750.00
Chicago, Burlington & Quincy Ry.....	1,365.602	8,500.00	11,607,617.00
Chicago Great Western Ry.....	769.176	7,500.00	5,768,820.00
Chicago, Milwaukee & St. Paul Ry.	1,807.340	8,150.00	15,218,821.00
Chicago & Northwestern Ry.....	1,610.69	9,700.00	15,628,111.00
Chicago, Rock Island & Pacific Ry.....	2,098.125	7,750.00	16,260,492.00
Chicago, St. Paul, Minneapolis & Omaha Ry.	74.41	13,970.00	1,039,508.00
Colfax Northern Ry.....	12.50	2,000.00	25,000.00
Creston, Winterset & Des Moines Ry.	20.56	600.00	19,275.00
Crooked Creek Railroad.....	17.612	2,000.00	35,224.00
Davenport, Rock Island & Northwestern Ry.	23.91	6,940.00	221,774.00
Des Moines Terminal Ry.....	.91	11,000.00	10,010.00
Des Moines Union Ry.....	4.175	105,000.00	438,375.00
Des Moines Western Ry.....	1.47	15,000.00	22,050.00
Dubuque & Sioux City Ry.....	716.99	7,350.00	5,269,877.00
Dunleith & Dubuque Bridge Company.....	1.01	7,600.00	7,670.00
Great Northern Ry.....	77.86	6,490.00	505,811.00
Iowa Northern Ry.....	5.00	2,000.00	10,000.00
Iowa & Omaha Short Line Ry.....	12.13	2,000.00	24,260.00
Iowa & Southwestern Ry.....	17.15	2,250.00	38,655.00
Iowa Transfer Ry.....	.21	36,000.00	8,300.00
Manchester & Onedsa Ry.....	8.43	2,500.00	21,000.00
Minneapolis & St. Louis Ry.....	799.703	4,600.00	3,678,634.00
Missouri Iron Co. R. R. Switch.....	3.14	1,500.00	4,710.00
Muscatine & Iowa City Ry.....	104.21	7,750.00	807,827.00
Muscatine North & South Ry.....	47.80	2,000.00	95,600.00
Omaha Bridge & Terminal Ry.....	.60	14,000.00	7,000.00
Sioux City Bridge Company.....	1.00	7,600.00	7,600.00
Sioux City Terminal Railway.....	1.57	10,000.00	15,700.00
Tabor & Northern Railway.....	10.75	2,500.00	26,875.00
Union Pacific Ry.....	3.75	72,672.00	274,700.00
Wabash Railroad.....	212.23	4,800.00	1,018,704.00
Totals.....	10,029.388	\$ 7,863.00	\$78,885,693.00

INTERURBANS.

Cedar Rapids & Marion City Railway.....	21.94	\$ 3,500.00	136,460.00
Centerville Light & Traction Co.	7.94	3,500.00	27,440.00
Charles City Western Railway.....	23.85	3,500.00	81,725.00
Davenport & Muscatine Ry.....	25.27	3,500.00	88,445.00
Fort Dodge, Des Moines & Southern R. R.	117.97	3,500.00	412,895.00
Inter-Urban Railway.....	64.20	3,500.00	224,700.00
Iowa & Illinois Railway.....	33.69	3,700.00	122,285.00
Iowa Railway & Light Co.	55.08	3,700.00	203,833.00
Mason City & Clear Lake Railroad Company.....	14.62	4,600.00	65,790.00
Oskaloosa & Buxton Electric Ry.....	2.30	3,700.00	8,510.00
Southern Iowa Ry. & Light Co.....	10.00	3,000.00	30,000.00
Waterloo, Cedar Falls & Northern Railway.....	110.51	5,000.00	552,550.00
Totals.....	466.24		\$ 2,005,168.00

SLEEPING CAR ASSESSMENT.

Railroads Assessed on Account of Sleeping Cars, with Mileage and Assessments for 1916.

Names of Companies Using or Operating Sleeping Cars Not Owned by the Company	Miles on which assessments are placed	Taxable value per mile of sleeping cars	Aggregate taxable value of sleeping cars
Atelison, Topeka & Santa Fe Railway	19,890	\$ 208.00	\$ 4,137.60
Chicago, Burlington & Quincy	1,265,602	47.00	61,188.00
Chicago, Great Western Railway	769,176	66.00	50,766.00
Chicago, Milwaukee & St. Paul Railway	1,867,340	17.00	31,745.00
Chicago & North-Western Railway	1,610,690	72.00	115,966.00
Chicago, Rock Island & Pacific Railway	2,098,125	49.00	102,808.00
Chicago, St. Paul, Minneapolis & Omaha Ry.	74,410	82.00	6,102.00
Davenport, Rock Island & Northwestern Ry.	33,910	44.00	1,492.00
Des Moines Union Railway	4,173	63.00	263.00
Dubuque & Sioux City Railroad	716,990	40.00	28,680.00
Minneapolis & St. Louis Railway	799,703	16.00	12,795.00
Muscataine & Iowa City Railway and the Chicago, Rock Island & Pacific Railway	104,210	49.00	5,106.00
Omaha Bridge & Terminal Railway	500	24.00	12.00
Union Pacific Railway	3,720	143.00	1,675.00
Wabash Railway	212,230	21.00	4,457.00
Totals	9,680,671		\$ 430,186.00

EQUIPMENT CAR ASSESSMENT.

Assessment of Equipment Car Companies and Amount of Tax Assessed against said Companies by the Executive Council, July 12, 1916, at forty-nine and 36-100 (.4936) Mills on the Dollar of Taxable Property.

Names of Companies	Actual value of cars	Taxable value	Amount of tax
American Cotton Oil Company	\$ 800.00	\$ 200.00	\$ 9.87
American Refrigerator Transit Co.	33,400.00	9,800.00	473.83
Armour & Company	72,600.00	18,150.00	895.85
Arms Palace Horse Car Company	6,400.00	1,600.00	78.97
Chicago, New York & Boston Refrigerator Co.	24,000.00	6,000.00	296.16
Cold Blast Transportation Company	4,800.00	1,200.00	59.23
Cudahy Packing Company	50,000.00	22,500.00	1,110.80
Dairy Shippers Despatch Company			
Jacob Dold Packing Co.—Refrigerator Car Company	1,200.00	300.00	14.50
Doud Stock Car Company	1,200.00	200.00	14.80
Fruit Growers Express Company	18,800.00	4,600.00	229.92
General Chemical Company	6,400.00	1,600.00	78.97
Kansas Oil Refining Company	6,400.00	1,600.00	78.97
Libby, McNeil & Libby Company	1,000.00	250.00	12.34
Liquids Despatch Line	12,000.00	2,900.00	143.08
Live Poultry Transportation Company	7,200.00	1,800.00	88.54
Mather Stock Car Company	9,600.00	2,400.00	118.53
Milwaukee Refrigerator & Transit Company	8,000.00	2,000.00	98.72
Nelson, Morris & Company	12,000.00	10,500.00	513.28
Pacific Fruit Express	115,200.00	28,800.00	1,421.97
Santa Fe Refrigerator & Despatch	24,800.00	8,700.00	429.43
Streets Western Stable Car Company	6,000.00	1,500.00	74.04
St. Louis Refrigerator Car Company	16,000.00	4,000.00	197.44
Swift Refrigerator Transportation Company	136,600.00	34,150.00	1,685.64
Union Refrigerator Transit Company	44,000.00	11,000.00	542.96
Union Tank Line Company	240,000.00	60,000.00	2,961.60
Totals	\$943,200.00	\$236,900.00	\$ 11,639.00

EXPRESS COMPANIES ASSESSMENT.

Names of Companies	Miles of road	Assessed value per mile	Total assessed value
Adams Express Company.....	2,289.362	\$ 28.00	\$ 64,102.13
American Express Company.....	4,911.597	32.00	157,171.10
Wells Fargo Express Company.....	3,150.001	28.00	88,200.02
Great Northern Express Company.....	77.860	28.00	2,180.08
Totals.....	10,428.820		\$ 311,653.33

TELEGRAPH ASSESSMENT.

American District Telegraph Company.....	154.51	\$ 100.00	\$ 15,451.00
Chicago, Burlington & Quincy R. R. Co. Telegraph Lines.....	1,365.763	65.00	88,759.58
Mason City & Ft. Dodge Railroad Telegraph Lines.....	241.49	40.00	9,779.60
Postal Telegraph-Cable Company of Iowa.....	1,306.16	65.00	84,900.40
Western Union Telegraph Company.....	7,310.43	30.00	584,833.60
Wisconsin, Minnesota & Pacific R. R. Co.	22.52	30.00	675.60
Totals.....	10,403.63		\$ 784,359.78

Total number of telegraph instruments..... 4,410

COMMERCIAL TELEPHONE COMPANIES--TOLL LINES.

Total commercial toll line telephone mileage..... 1,085.76
 Total commercial toll line telephone assessment..... \$ 120,362.50
 Total commercial instruments..... 9

COMMERCIAL TELEPHONE COMPANIES--EXCHANGES.

Total commercial exchange mileage..... 663.73
 Total commercial exchange telephone assessment..... \$ 134,101.30
 Total commercial exchange instruments..... 15,624

MIXED COMMERCIAL TELEPHONE COMPANIES--INCLUDING EXCHANGES, FARM AND TOLL TELEPHONES.

Total exchange instruments..... 220,766
 Total rural instruments..... 107,241
 Total toll instruments..... 1,169
 Total pole mileage..... 52,311.57
 Total assessment..... \$ 3,786,463.83

RURAL AND FARM TELEPHONE LINES.

Total exchange instruments..... 141
 Total rural instruments..... 61,960
 Total pole mileage..... 29,985.37
 Total assessment..... \$32,136.26

RECAPITULATION—TELEGRAPH AND TELEPHONES.

	Telegraph instruments	Toll instru- ments	Exchange in- struments	Rural instru- ments	Post mileage	Net assessment
Table No. 1, Telegraph -----	4,410				10,463.63	\$ 784,399.73
Table No. 2, Toll Lines -----		9			1,085.76	130,862.50
Table No. 3, Exchanges -----			15,684		633.73	184,101.30
Table No. 4, Mixed -----		1,168	220,795	107,241	52,341.57	3,788,463.83
Table No. 5, Rural Lines -----			141	61,960	29,885.37	332,136.26
Total -----	4,410	1,177	236,620	169,201	94,400.06	\$ 5,169,963.67

CUMULATIVE INDEX OF SPECIAL SUBJECTS APPEARING IN THE IOWA OFFICIAL REGISTER 1886 TO 1916.

	Register— Year	page
Admission of Iowa into Union.....	1907-8	83
Apportionment law of United States (1890).....	1892	176
Area of Iowa by counties.....	1891	71
	1902	481
	1913-14	861
	1915-16	884
Area of United States, by states and territories.....	1892	158
	1902	405
Articles of confederation.....	1907-8	4
Bacteriological Laboratory—notes on establishment of.....	1905	112
Banks, list of National, States and Savings.....	1905	568
Battlefield monument, commissions.....	1905	152
	1906	176
Battleship Iowa—description of.....	1894	64
Biennial election amendment.....	1905	73
vote on, by counties.....	1901	362
	1905	377
Board of Health, former officers of.....	1916	104
Capitol of Iowa—history of.....	1893	59
grounds, cost of improvements on.....	1894	62
building, description of.....	1898	v
Capitol commission.....	1904	156
	1905	128
	1906	171
Celebration of fiftieth anniversary of the Constitution.....	1907-8	560
Census of 1890—extracts from.....	1891	58
	1892	93
	1893	70
	1894	54
	1896	123
Census of 1895—extracts from.....	1896	106
	1897	60
	1898	329
	1899	322
	1900	411
Census of 1900—extracts from.....	1901	397
	1902	397
	1903	467
	1904	659
Cities of Iowa, classification of.....	1913-14	707
	1915-18	747
Cities of Iowa, population, census of 1885.....	1886	85
census of 1890.....	1892	151
census of 1895.....	1899	322
census of 1900.....	1902	476
census of 1905.....	1908	730
census of 1910.....	1913-14	714
Civil war—Iowa soldiers in.....	1900	469
Code commissioners—law relating to.....	1897	263
revision of, 1897.....	1898	330
Columbia Exposition commissioners from Iowa.....	1891	50
appropriation for.....	1891	50
exhibit of Iowa at.....	1892	65
Commonweal armies of 1894.....	1895	85
Congressional districts of Iowa, population, census of 1885.....	1887	5
census of 1890.....	1890	8
census of 1895.....	1896	112
census of 1900.....	1903	430
census of 1905.....	1906	708
Congressmen from Iowa in fifty-first congress—sketch of members.....	1890	91
Constitution of Iowa, old.....	1907-8	69-81
Constitutional amendments, vote on.....	1905	424
Counties and county names—history of.....	1906	427
	1909-10	687
Danish West Indies, description of.....	1902	394
Dedication of battlefield and prison monuments.....	1907-8	554
District courts of Iowa, rules of practice in.....	1899	63
Educational Commission.....	1909-10	248-252
Educational institutions, legislative committee report.....	1906	210
Electoral vote by states, 1856-1892.....	1892	201
Electors—presidential, names of those from Iowa, 1848-1892.....	1895	85

	Register— Year	page
General assemblies, a chronological sketch of.....	1907-8	180
Governor—abstract of votes cast for, 1846-1897.....	1899	350
Guam—Island of, description of.....	1900	406
Indeterminate sentence and Elmira reformatory systems, report on.....	1906	213
Institutions of Iowa, expenses from founding to 1888.....	1890	61
Interstate senatorial amendment convention.....	1907-8	567
Iowa—history of.....	1888	1
	1900	3
	1904	xi
	1909-10	vii
constitution of 1857, vote on by counties.....	1900	55
government.....	1904	xxiii
school system.....	1904	xxvi
system of taxation.....	1904	xxvii
topography.....	1904	xxi
Island possessions of the United States.....	1900	400
Lakes of Iowa—shore line of.....	1886	90
Land grants to Iowa.....	1886	84
department of Iowa, history of.....	1888	51
Lee's notes on Iowa, District of Wisconsin Territory.....	1915-16	vi
Libraries of Iowa, statistics of.....	1913-14	838
Louisiana purchase exposition.....	1904	146
	1905	142
Magna Charta.....	1913-14	2
	1915-16	x
Militia law of the United States.....	1903	187
Mulct and cigarette laws, operation of.....	1907-8	573
Mulct law, operation of.....	1909-10	717
	1911-12	747
	1913-14	760
Nativity of the pioneers of Iowa.....	1911-12	1
Navy of the United States—description of.....	1886	118
Newspapers and publications of the state.....	1907-8	760
	1913-14	743
	1915-16	779
Ordinance of 1787.....	1907-8	42
Organic law of Michigan.....	1907-8	47
Organic law of Wisconsin.....	1907-8	49
Organic law of Iowa.....	1907-8	55
Penitentiaries in Iowa by counties.....	1891	66
United States, by states.....	1896	125
Philippine insurrection, chronological record.....	1900	389
islands, description of.....	1900	400
Popular vote for president 1868-1896.....	1899	279
Population of Iowa by counties, 1832 to 1910.....	1913-14	710
Population of Iowa by minor civil divisions.....	1911-12	654
Population of the United States from 1800 to 1910.....	1913-14	708
	1915-16	744
Porto Rico—description of.....	1900	404
Postoffices in Iowa.....	1913-14	728
	1915-16	765
President, vote for by counties in Iowa, 1848-1892.....	1899	346
method of election of.....	1904	580
Primary election law.....	1907-8	541
Prohibition law of 1855, vote on.....	1889	207
amendment to constitution, vote on.....	1889	207
Pure food laws, state and national, a summary.....	1907-8	553
Qualifications for voters in states and territories.....	1903	535
Real estate in Iowa—recorded mortgage debt on.....	1893	71
Secretary of state—abstract of vote for, 1846-1896.....	1899	360
	1846-1916.....	1915-16
		544
Session laws—synopsis of.....	1893	55
Soldiers' vote, summary of 1863-1865.....	1889	208
Spanish-American war—Iowa in.....	1899	1
chronological record of.....	1899	x
	1900	285
treaty of peace with Spain.....	1900	393
State Geologist, list of.....	1916	106
Trans-Mississippi Exposition.....	1898	341
Tuberculosis, extent of in Iowa.....	1905	176
	1906	231
Tutuila Island—description of.....	1890	407
United States, statistics concerning the several states.....	1908	533
senators, vote for in 1914.....	1915-16	513, 514
Vital statistics—collection of.....	1905	113
Wake Island—description of.....	1900	407
Weights, legal for Iowa.....	1913-14	860

INDEX

Academy of science, officers, object.....	172
Accountancy, board of.....	168
Accounting, municipal, department of.....	130
Adair county census returns.....	684
county officers.....	243
general election returns..... 482, 484, 486, 488, 490, 564,	631
primary election returns..... 389, 391, 393, 395, 399,	435
times of holding court.....	182
Adams county, census returns.....	681
county officers.....	243
general election returns..... 482, 484, 486, 488, 490, 562,	630
primary election returns..... 389, 391, 393, 395, 399,	429
times of holding court.....	182
Adjutant General, duties and office force.....	137
Adjutants Generals, list of, since creation of office.....	97
Agents, list of territorial.....	45
Agricultural college, president, faculty, etc.....	195-201
Agricultural Department, state, officers and directors.....	148-149
list of officials since organization.....	104
United States, list of officers.....	117
experiment station and staff.....	198
Alabama, congressmen.....	636
electoral vote for president, 1901-1917.....	626
popular vote for president, 1912-1916.....	624-625
population at each national census.....	681
state officers.....	666
United States senators.....	633
Alaska, delegate in congress.....	642
population at each national census.....	661
territorial officers.....	679
Allamakee county, census returns.....	684
county officers.....	243
general election returns..... 482, 484, 486, 488, 490, 518,	628
primary election returns..... 389, 391, 393, 395, 398,	413
times of holding court.....	182
Amendments to constitution of the United States.....	13
Anamosa reformatory, officers, etc.....	190
Animal health commission officers, duties.....	152
Annals of Iowa.....	155
Annual fee to be paid by corporations.....	128
Appanoose county, census returns.....	684
county officers.....	244
general election returns..... 482, 484, 486, 488, 490, 552,	630
primary election returns..... 389, 391, 393, 395, 399,	430
times of holding court.....	182
Archives, hall of public.....	154
Area of Iowa by counties.....	743
Arizona, congressmen.....	636
electoral vote for president, 1901-1917.....	626
popular vote for president, 1912 and 1916.....	624-625
population at each national census.....	681
state officers.....	666
United States senators.....	633
Arkansas, congressmen.....	636
electoral votes for president, 1901-1917.....	626
popular vote for president, 1912 and 1916.....	624
population at each national census.....	681
state officers.....	666
United States senators.....	633
Articles of Incorporation, filed with whom.....	128

Assemblies, territorial members of.....	47
Assessments by executive council, 1914, railway.....	781
sleeping car.....	782
interurban.....	781
equipment car.....	782
express companies.....	783
telegraphs and telephones.....	783
Assistant adjutant general.....	137
attorney general.....	131
curators, historical department.....	154
dairy and food commissioners.....	144
fish and game wardens.....	146
secretary executive council.....	136
state geologist.....	183
veterinary surgeons.....	150
Associate justices of Iowa supreme court.....	176
since organization of state.....	108
United States supreme court.....	656
list of, since 1789.....	653
Association and subscription libraries, statistics of.....	753
Attorney general, duties, office force.....	131
semi-official vote by precincts, election, 1916.....	492-601
official vote for, by counties, 1916.....	490-491
vote for at primary election 1916.....	393
United States.....	657
Attorneys, district under constitution of 1857, list of.....	663
Attorneys, list of territorial.....	46
United States, for Iowa.....	659-662
Attorneys general, list of since organization of state.....	116
of the United States, list of, since creation of department.....	651
Audit, board of.....	137
Auditor of state, office force and duties.....	129
semi-official vote by precincts, election 1916.....	492-601
official vote for, by counties 1916.....	483-489
vote at primary election, 1916.....	393
Auditors, list of territorial.....	45
Auditors of state, list of, since organization of state.....	92
deputies, list of.....	107
Audubon county, census returns.....	684
county officers.....	244
general election returns.....	482, 484, 486, 488, 490, 564, 631
primary election returns.....	389, 391, 393, 395, 399, 435
time of holding court.....	182
Automobiles, where registered.....	127
Bacteriological laboratory.....	161
Bank examiners.....	130
Banking department under control of state auditor.....	130
Bees, inspector of.....	172
Benton county, census returns.....	684
county officers.....	244
general election returns.....	482, 484, 486, 488, 490, 528, 629
primary election returns.....	389, 391, 393, 395, 398, 418
times of holding court.....	182
Binder, state.....	145
Binders, list of state, since creation of office.....	97
Biographies, state officers.....	223-238
senators.....	302-316
representatives.....	317-342
U. S. senators.....	239
congressmen.....	239-242
Black Hawk county, census returns.....	684
county officers.....	245
general election returns.....	482, 484, 486, 488, 490, 508, 628
primary election returns.....	389, 391, 393, 395, 397, 408
times of holding court.....	182
Blind, college for, officers, etc.....	202
Board, geological.....	163

Board of control state institutions, members, duties, etc.	185-191
office force	185
list of members, since creation of board	100
list of secretaries since creation of board	100
Board of accountancy	158
audit	137
control	185-191
curator of state historical society	154
dental examiners	157
agriculture	148
list of officers and members since creation of board	104
directors of horticultural society	168
educational examiners	174
education	104, 191
list of officers and members of, since creation of office	103
examiners, state mine inspectors, etc.	156
health, duties, employes, etc.	159
state hygienic laboratory	181
law examiners	169
medical examiners	161
optometry examiners	162
parole	143
list of members since creation of board	101
pharmacy commissioners	159
railroad commissioners, duties and office force	134
trustees of historical department	154
state library	153
veterinary medical examiners	152
voting machine commissioners	173
Boat inspectors	171
Boone county, census returns	634
county officers	245
general election returns	482, 484, 486, 488, 490, 574, 631
primary election returns	389, 391, 393, 395, 400, 440
times of holding court	182
Bremer county, census returns	634
county officers	245
general election returns	482, 484, 486, 488, 490, 508, 628
primary election returns	389, 391, 393, 395, 397, 409
times of holding court	182
Buchanan county, census returns	634
county officers	246
general election returns	482, 484, 486, 488, 490, 510, 628
primary election returns	389, 391, 393, 395, 397, 409
times of holding court	182
Buena Vista college, president, professors, etc.	203
Buena Vista County, census returns	634
county officers	246
general election returns	482, 484, 486, 488, 490, 588, 632
primary election returns	389, 391, 393, 395, 400, 447
times of holding court	182
Building and loan companies, supervision of	136
Bureau chief and department officers, United States	656-658
Bureau of labor statistics, commissioner, deputies, duties	141
Butler county, census returns	634
county officers	246
general election returns	482, 484, 486, 488, 490, 510, 628
primary election returns	389, 391, 393, 395, 397, 410
times of holding court	182
Cabinet, list of Iowa men who have held positions in	117
members of present	656
members of since 1789	647
Calhoun county, census returns	634
county officers	247
general election returns	482, 484, 486, 488, 490, 574, 631
primary election returns	389, 391, 393, 395, 400, 440
times of holding court	182
California, congressmen	636
electoral vote for president, 1901-1917	626
popular vote for president, 1912 and 1916	624-625
population at each national census	681
state officers	667
United States senators	633

Calls for national conventions.....	343, 352, 377
Calls for state conventions.....	350, 375, 384
Capital stock issued in exchange for property.....	137
Carroll county, census returns.....	684
county officers.....	247
general election returns.....	482, 484, 486, 488, 490, 576, 631
primary election returns.....	389, 391, 393, 395, 400, 441
times of holding court.....	182
Cass county, census returns.....	684
county officers.....	247
general election returns.....	482, 484, 486, 488, 490, 564, 631
primary election returns.....	389, 391, 393, 395, 399, 436
times of holding court.....	182
Cedar county, census returns.....	684
county officers.....	248
general election returns.....	482, 484, 486, 488, 490, 528, 629
primary election returns.....	389, 391, 393, 395, 398, 418
times of holding court.....	182
Census statistics, 1910.....	681-704
Iowa, population by counties from 1836 to 1915.....	684-686
population of the incorporated cities and towns.....	688-704
land area in square miles by counties.....	743
United States, population of states and territories from 1800 to 1910.....	681-682
Central College, president, faculty, etc.....	203
Central Hollins university.....	204
Cerro Gordo county, census returns.....	684
county officers.....	248
general election returns.....	482, 484, 486, 488, 490, 518, 628
primary election returns.....	389, 391, 393, 395, 398, 413
times of holding court.....	182
Certificate of secretary of state as to population of cities and towns....	II
Charitable organization soliciting funds, to register, with whom.....	128
Charitable, penal and correctional institutions.....	184-191
Cherokee county, census returns.....	684
county officers.....	248
general election returns.....	482, 484, 486, 488, 490, 588, 632
primary election returns.....	389, 391, 393, 395, 400, 447
times of holding court.....	182
Cherokee state hospital, officers.....	189
Chickasaw county, census returns.....	684
county officers.....	249
general election returns.....	482, 484, 486, 488, 490, 520, 628
primary election returns.....	389, 391, 393, 395, 398, 414
times of holding court.....	182
Chief clerk of the house of representatives of Iowa, 37th G. A.....	293
Chief clerks of the house of representatives of Iowa, list of since 1846	96
justice of the supreme court of Iowa.....	176
United States supreme court.....	656
Chief justices of supreme court—list of since organization of state..	108
United States supreme court—list of since 1789.....	653
Circuit court of Iowa, list of judges of.....	115
Cities and towns of Iowa, population.....	688-704
classification of.....	683
incorporation papers of, where filed.....	127
Cities under city manager plan.....	633
Civil service commission—United States.....	658
engineers, on board of health, list of.....	159
Claims approved by the executive council.....	763-773
Clarinda state hospital, officers.....	189
Clarke county, census returns.....	684
county officers.....	249
general election returns.....	482, 484, 486, 488, 490, 554, 630
primary election returns.....	389, 391, 393, 395, 399, 430
times of holding court.....	182
Clay county, census returns.....	684
county officers.....	249
general election returns.....	482, 484, 486, 488, 490, 590, 632
primary election returns.....	389, 391, 393, 395, 400, 448
times of holding court.....	182

Clayton county, census returns.....	684
county officers.....	260
general election returns... 482, 484, 486, 488, 490, 520,	628
primary election returns..... 389, 391, 393, 395, 398,	414
times of holding court.....	182
Clerk of supreme court, duties, office force.....	132
Clerk of superior courts.....	184
supreme court—list of, since organization of state.....	116
house of representatives.....	293
Clinton county, census returns.....	684
county officers.....	250
general election returns... 482, 484, 486, 488, 490, 500,	627
primary election returns..... 389, 391, 393, 395, 397,	406
times of holding court.....	182
Coe college, president, faculty, etc.....	204
Collateral inheritances, tax on, enforcement of.....	131
College and academy libraries.....	754
for the blind, officers etc.....	202
Colleges of Iowa.....	203 to 222
Colorado, congressmen.....	638
electoral vote for president, 1901-1917.....	626
popular vote for president, 1912 and 1916.....	624, 625
population at each national census.....	681
state officers.....	667
United States senators.....	633
Commerce, department of.....	652, 668
Commerce counsel.....	94, 135
Commission, animal health, officers, duties.....	152
capitol, location, at Iowa City.....	46
civil service, United States.....	659
highway.....	165
interstate commerce.....	668
Iowa library, members of, duties, office force.....	164
pharmacy..... 98,	159
plan of city government, list of cities under.....	693
voting machine, members, duties.....	173
Commissioner, forestry.....	168
dairy and food, deputy, assistants, duties, etc.....	144
industrial.....	99
of insurance.....	140
of labor statistics, deputy, etc.....	141
Commissioners, dairy, list of, since creation of office.....	99
fish, list of, since creation of office.....	99
industrial, list of, since creation of office.....	99
insurance, list of, since creation of office.....	92
labor, list of, since creation of office.....	98
pharmacy, secretary, duties, etc.....	159
list of, since creation of office.....	98
railroad.....	134
list of, since creation of office.....	94
United States, Iowa.....	661
to locate the seat of government at Iowa City, list.....	15
voting machine, list of.....	173
of deeds, for Iowa in other states.....	744
Committees, national, of political parties, 1916.....	367, 378, 385
state, of political parties, 1916..... 351, 361, 366, 376,	385
Congress, members of the sixty-fifth.....	633, 842
Iowa members of the sixty-fifth.....	633, 637
Iowa members of, since organization of state.....	118, 125
vote for, members of sixty-fifth in Iowa, general election 493, 601	
in primary..... 397, 452	
territorial members from Iowa.....	46
Iowa members, biographies of.....	239, 242
Congressional districts of Iowa, counties, congressmen.....	397-452, 492-601
Congressmen, vote in Iowa for 1914 to 1916.....	627-632
Iowa, list of since organization of state.....	118, 125
Connecticut, congressmen.....	636
electoral vote for president, 1901-1917.....	626
popular vote for president, 1912 and 1916.....	624, 625
population at each national census.....	681
state officers.....	667
United States senators.....	633

Constitution of Iowa.....	23
the United States.....	4
amendments to.....	13
Constitutional convention of Iowa.....	42
Contents—table of.....	III
Cornell college, president, faculty, etc.....	205
Corporations, file articles with whom.....	123
annual fee, paid and report made, to whom.....	128
Correctional, charitable and penal institutions.....	185-191
Council, executive.....	136, 762
Councils, legislative, territorial, members of.....	47
Counsel, commerce.....	94
County officers of Iowa.....	243 to 275
Crawford county, census returns.....	684
county officers.....	250
general election returns.....	482, 484, 486, 488, 490, 576, 621
primary election returns.....	389, 391, 393, 395, 400, 441
times of holding court.....	182
Criminal statistics, population of Iowa penitentiaries.....	191
Cumulative index of special subjects in previous official registers.....	785
Curator, historical department, office force, duties of.....	154
list of.....	103
Curators, board of, historical society.....	154
Custodian of public buildings, employees (see adjutant general).....	139
Custodians of public buildings, list of, since creation of office.....	190
Dairy commissioners, list of.....	99
Dairy and food commissioner, deputy, assistants, etc.....	144
commissioners, list of, since creation of office.....	99
Dallas county, census returns.....	684
county officers.....	251
general election returns.....	482, 484, 486, 490, 544, 630
primary election returns.....	389, 391, 393, 395, 399, 425
times of holding court.....	182
Davis county, census returns.....	684
county officers.....	251
general election returns.....	482, 484, 486, 488, 490, 536, 629
primary election returns.....	389, 391, 393, 395, 398, 422
times of holding court.....	182
Dates of convening term of legislature.....	95
Deaf, school for, officers, etc.....	156
Decatur, county, census returns.....	684
county officers.....	251
general election returns.....	482, 484, 486, 488, 490, 554, 630
primary election returns.....	389, 391, 393, 395, 399, 431
times of holding court.....	182
Declaration of independence.....	1
Delaware county, census returns.....	684
county officers.....	252
general election returns.....	482, 484, 486, 488, 490, 512, 623
primary election returns.....	389, 391, 393, 395, 397, 410
times of holding court.....	182
Delaware, congressman.....	636
electoral vote for president, 1901-1917.....	626
popular vote for president, 1912 and 1916.....	624
population at each national census.....	681
state officers.....	657
United States senators.....	633
Delegates in congress from Iowa territory.....	46
territorial.....	47
Democratic party—	
National election 1916.....	
national ticket.....	360
national platform.....	352
state convention to select delegates.....	360
State election, 1916.....	
call for state convention.....	360
state ticket.....	361

Democratic Party—Continued.	
state central committee	361
Vote for congressmen, 1914-1916	627-632
electoral, 1901-1917	626
governor, 1914-1916	484
judges district court, 1916	610
president, in Iowa, 1912-1916	482
by states, 1912-1916	624
representatives, state, 1912-1916	606-609
semi-official, by precincts, 1916	492-601
senators, state, 1914-1916	602-605
state officers, by counties, 1916	484-491
Primary election returns—	
candidates for, state and district officers	387
semi-official vote by precincts for governor, congressmen	401-452
official vote by counties for state officers	389-396
vote for congressmen	397-400
state senators	453-456
state representatives	457-460
Dental examiners, board of, duties	157
Department of agriculture, state	148, 149
United States	658
vital statistics, state	162
state, United States	656
Departments of the United States, list of officers	656
Deputy auditor of state	129
list of, since creation of office	107
clerk of supreme court	132
commissioner of labor statistics	141
dairy and food commissioner	144
fish and game wardens	146
secretary of state	127
superintendent of public instruction	132
list of, since creation of office	93
treasurer of state	120
list of, since creation of office	107
United States marshals	659, 661
veterinary surgeons	150
Des Moines college, president, faculty, etc.	208
Des Moines county, census returns	684
county officers	252
general election returns	482, 484, 486, 488, 490, 492, 627
primary election returns	389, 391, 393, 395, 397, 401
times of holding court	182
Dickinson county, census returns	684
county officers	252
general election returns	482, 484, 486, 488, 490, 590, 632
primary election returns	389, 391, 393, 395, 400, 448
times of holding court	182
Director of weather and crop service, duties, etc.	171
Directors of weather and crop service since creation of office	102
District attorneys for territory of Iowa, list of	46
District attorneys under constitution of 1857	663
District court, Iowa, jurisdiction, judges and court reporters	178, 610
list of judges	179-181
1847 to present	110
list of reporters	179-181
times of holding court	182
United States for Iowa, judges, officers, etc.	859-662
District of Columbia, population at each national census	681
District members state board of agriculture, list of	104
Document department	141
Drake university, president, faculty, etc.	207
Dubuque college	208
Dubuque German college	208
Dubuque county, census returns	684
county officers	258
general election returns	482, 484, 486, 488, 490, 512, 628
primary election returns	389, 391, 393, 395, 397, 411
times of holding court	182
Editor, code	184
document	141

Educational examiners, board of.....	174
Education, board of.....	191
institutions, state.....	191-202
Eighth congressional district, counties, representative.....	399, 630
vote by counties, 1914 to 1916.....	630
population 1915.....	644
Eighth judicial district, list of counties, judges and court reporters.....	180
vote at primary election.....	461
general election.....	610
Eighteenth judicial district, list of counties, judges and court reporters.....	191
Eldora industrial school, officers.....	188
Election, statistics of general, 1916.....	482-632
primary, 1916.....	385-481
Election, expense of, by counties.....	760
Electoral vote for president 1901 to 1917, by states.....	626
Eleventh congressional district, counties, representatives.....	400
vote by counties, 1914 to 1916.....	632
population, 1915.....	644
judicial district, list of counties, judges and court reporters.....	180
Ellsworth college, president, faculty, etc.....	209
Emmet county, census returns.....	634
county officers.....	253
general election returns.....	482, 484, 486, 488, 490, 578, 631
primary election returns.....	389, 391, 393, 395, 400, 442
times of holding court.....	182
Employers' liability and workmen's compensation, commissioner, etc.....	142
Employees of state departments, compensation, etc.....	126 to 175
house and senate of thirty-seventh general assembly.....	286, 298
Engineering experiment station and staff.....	198
Engineers, civil, list of on board of health.....	159
Epileptics, hospital and colony for.....	189
Examiners state mine inspectors, etc.....	157
dental.....	157
law.....	169
optometry.....	162
Executive council, members, office force, duties.....	136
claims approved 1915-1916.....	768-773
transactions of for 1915-1916.....	762-784
secretaries, list of.....	101
Expense of elections and primaries by counties, 1916.....	750
Express companies, assessments by executive council, 1916.....	783
Fair, state.....	105, 149
Fayette county, census returns.....	634
county officers.....	253
general election returns.....	482, 484, 486, 488, 490, 520, 628
primary election returns.....	389, 391, 393, 395, 398, 415
times of holding court.....	182
Fee to be paid by corporations to secretary of state.....	128
Feeble-minded, institution for, officers, etc.....	187
Fifteenth judicial district, list of counties, judges and court reporters.....	181
vote at primary election.....	461
general election.....	610
Fifth congressional district, counties, representative.....	398
vote by counties, 1914 to 1916.....	629
judicial district, list of counties, judges and court reporters.....	179
population 1915.....	643
Finance committee, board of education.....	104, 192
Fire marshal, duties, etc.....	167
First congressional district, counties, representative.....	397
vote by counties, 1914 to 1916.....	627
population, 1915.....	643
judicial district, list of counties, judges and court reporters.....	179
class cities.....	683
Fish and game warden, duties, etc.....	146
list of deputy wardens.....	147
Fish commissioners, list of, since creation of office.....	99
Florida, congressmen.....	626
electoral vote for president, 1901-1917.....	626
popular vote for president, 1912 and 1916.....	624, 625
population at each national census.....	681

Florida, Congressmen—Continued.	
state officers	668
United States senators	633
Floyd county, census returns	684
county officers	254
general election returns..... 482, 484, 486, 488, 490, 522,	628
primary election returns..... 389, 391, 393, 395, 398,	415
times of holding court.....	182
Food and dairy commissioners, list of	99, 144
Forestry commissioners, duties.....	163
Fort Madison penitentiary, officers.....	190
Fourteenth judicial district, list of counties, judges and court reporters	180
vote at primary election.....	461
general election	610
Fourth congressional district, counties, representative.....	398
vote by counties 1914-1916.....	628
judicial district, list of counties, judges and court reporters....	179
population 1915	643
Franklin county, census returns	684
county officers	254
general election returns... 482, 484, 486, 488, 490, 514,	628
primary election returns..... 389, 391, 393, 395, 397,	411
times of holding court.....	182
Free public libraries, statistics.....	745
Fremont county, census returns	684
county officers	254
general election returns... 482, 484, 486, 488, 490, 554,	630
primary election returns..... 389, 391, 393, 395, 399,	431
times of holding court.....	182
Functions of state board of health.....	160
Game warden	146
General assembly, thirty-seventh, members of and personal informa-	
tion	276-302
rules and committees.....	276
biographies of members.....	303-342
vote for members of, at general	
election	602-609
vote for members of, at primary	
election	453-460
members of, 1846-1917	49-89
dates of convening and adjourning.....	276
dates of all prior sessions.....	95
pay of members and other information concerning.....	276
list of secretaries and chief clerks of.....	286, 298
speakers and presidents of.....	286, 293
Geological board, members.....	163
Geologist, state, office force, duties.....	163
Georgia, congressmen	636
electoral vote for president, 1901-1917.....	626
popular vote for president, 1912 and 1916.....	624, 625
population at each national census.....	681
state officers	668
United States senators.....	633
Government of United States.....	656-662
Government printing office.....	658
Governments of states	666-678
of territories, etc.	679-680
Governor, office force and duties.....	126
vote by counties, 1914-1916.....	484, 485
vote for, by precincts, 1916.....	492-601
vote for, from 1846 to 1916.....	619-621
at primary election, 1916.....	389
semi-official vote by precincts.....	401-452
Governors, list of, since organization of state.....	90
list of territorial.....	45
private secretaries to, list of	106
Graceland College, president, faculty, etc.....	211
Greene county, census returns	684
county officers	255
general election returns... 482, 484, 486, 488, 490, 578,	631
primary election returns..... 389, 391, 393, 395, 400,	442
times of holding court.....	182

Grinnell college, president, faculty, etc.....	210
Grundy county, census returns	684
county officers	256
general election returns.... 482, 484, 486, 488, 490, 530,	629
primary election returns..... 389, 391, 393, 395, 398,	419
times of holding court.....	182
Guam, island of, government.....	679
Guthrie county, census returns	684
county officers	256
general election returns.... 482, 484, 486, 488, 490, 566,	631
primary election returns..... 389, 391, 393, 395, 399,	436
times of holding court	182
Hall of public archives.....	154
Hamilton county, census returns.....	684
county officers	256
general election returns.... 482, 484, 486, 488, 490, 578,	631
primary election returns..... 389, 391, 393, 395, 400,	443
times of holding court.....	182
Hancock county, census returns.....	684
county officers	256
general election returns.... 482, 484, 486, 488, 490, 530,	631
primary election returns..... 389, 391, 393, 395, 400,	443
times of holding court.....	182
Hardin county, census returns.....	684
county officers	256
general election returns.... 482, 484, 486, 488, 490, 514,	623
primary election returns..... 389, 391, 393, 395, 397,	412
times of holding court.....	182
Harrison county, census returns.....	684
county officers	257
general election returns.... 482, 484, 486, 488, 490, 566,	631
primary election returns..... 389, 391, 393, 395, 399,	437
times of holding court.....	182
Hawaiian Islands—delegate in congress	642
government of, officers.....	679
population	690
Health board of, members, duties, force, etc.....	159
Henry county, census returns.....	684
county officers	257
general election returns.... 482, 484, 486, 488, 490, 492,	627
primary election returns..... 389, 391, 393, 395, 397,	402
times of holding court.....	182
Highland Park College, officers, faculty, etc.....	211
Highway commission	165
Historical department, board of trustees.....	154
office force, duties, etc.....	154
list of curators	103
Historical society, officers and board of curators.....	173
Holting engineers, board for examination of.....	157
Holidays, legal in Iowa.....	743
Horticultural society, officers and directors.....	168
Hospital for inebriates, officers, etc.....	189
and colony for epileptics.....	189
Hospitals for insane—Clarinda, Independence, Mt. Pleasant, Cherokee..	188
Hotel inspector	189
House of representatives, Iowa—chief clerks of since 1846.....	96
members of, 1846-1917.....	49
members of territorial.....	47
speakers of, since 1846.....	95
House of representatives, Iowa—thirty-seventh general assembly, mem-	
bers of	282
biographies of members.....	317-343
officers of.....	293
rules of	293
joint rules of	276
vote for members of at gen-	
eral election	606
vote for members of at prim-	
ary election	467-460

House of Representatives—Continued.

United States, members of sixty-fifth con- gress	397-452, 492-641
list of from Iowa since 1846 ..	118
speakers of, list of ..	655
list of from Iowa in sixty- fifth congress	633, 637
biographies of, from Iowa ..	239
vote for members of from Iowa, general election	492-601, 627-632
vote for members of from Iowa, primary election ..	397-452
Howard county, census returns	684
county officers	257
general election returns ..	482, 484, 486, 488, 490, 522, 628
primary election returns	389, 391, 393, 395, 398, 418
times of holding court	182
Humboldt county, census returns	684
county officers	258
general election returns ..	482, 484, 486, 488, 490, 520, 631
primary election returns	389, 391, 393, 395, 400, 444
times of holding court	182
Hunters' license	148
Hygienic laboratory	161
Ia county, census return	684
county officers	258
general election returns ..	482, 484, 486, 488, 490, 520, 632
primary election returns	389, 391, 393, 395, 400, 448
times of holding court	182
Idaho, congressman	637
electoral vote for president, 1901-1917 ..	626
popular vote for president, 1912 and 1916 ..	624, 625
population at each national census ..	681
state officers	668
United States senators	633
Illinois, congressmen	637
electoral vote for president, 1901-1917 ..	626
population at each national census ..	681
popular vote for president, 1912 and 1916 ..	624, 625
state officers	668
United States senators	633
Incorporation, cities and towns, papers, where filed ..	128, 690-704
articles of, where filed ..	128
annual fee, to whom paid ..	128
Independence, declaration of	1 - 3
hospital officers	189
Independent commissions and officers, United States ..	658
Indian Territory, population of	681
Indiana, congressmen	637
electoral vote for president, 1901-1917 ..	626
popular vote for president 1912 and 1916 ..	624, 625
population at each national census ..	681
state officers	668
United States senators	633
Industrial commissioner	99, 139
Industrial schools, Eldora and Mitchellville, officers, etc ..	188
Inebriate, hospital for	189
Inheritances, tax on	131
Inmates of state institutions, statistics	191
Insane hospitals, Clarinda, Independence, Mount Pleasant, Cherokee ..	188-189
Inspectors of bees	172
boats	171
hotels	162
oils	102, 170
mines, list of	101
duties, office force	156
board of examiners for	157
Institution for feeble-minded, officers, etc	187
Institutions, state	185-202
inmates of	191

Insurance commissioner	140
commissioners, list of	92
examiners	140
Interstate commerce commission, United States	658
Internal revenue collectors for Iowa	560, 661
Interior, department of, officers	658
Interurban railway assessments by Executive Council, 1916	781
Iowa, academy of science	172
area of, by counties	743
census returns	684-704
College for the blind	202
College of Agriculture and Mechanic Arts, officers, etc.	195
colleges, list of, etc.	203-222
congressmen	118, 637
constitution of	23-41
constitutional conventions	42-43
district courts	178-183
educational institutions	193-222
election returns, general, 1916	482-632
primary, 1916	386-481
electoral vote, 1901-1917	626
executive council, transactions of	762-784
experiment stations, officers	166
general assembly, members of thirty-seventh	279-285
1846-1917	49-89
geological survey	163
highway commission	165
industrial commissioner	99, 139
judges of district, superior and supreme courts	178-184
library statistics	745-759
map of	see insert opposite III
members of congress since organization of state	118-125
sixty-fifth congress	637, 643, 644
General Assembly, since 1846	49-89
newspapers, list of	705-726
Official Register, who publishes	128
political platforms and parties, 1916	343-385
popular vote for president, 1912 and 1916	624, 625
population by counties	684
of cities and towns	688-704
at each national census	681
postoffices, list of	727-741
list of discontinued	742
primary election returns, 1914	386-481
register of United States officials from	117-125
state departments, commissions, etc.	126-191
College of Agriculture and Mechanic Arts	195, 212
state institutions	185-202
library	153
library commission	164
officials	126-191
teachers association	175
teachers' college	201, 213
officers, since organization of state	90-116
Supreme court	176
terms of district court	182-183
United States district and circuit courts	660, 661
territorial officers	45-46
United States senators	633
since organization of state	117
University, officers, faculty, etc.	193, 218
vote for congressmen by counties, 1914-1916	627-632
president by counties, 1912-1916	482, 483
state officers by counties, 1916	484-491
by precincts, 1916	492-601
representatives by counties, 1916	606-609
senators by counties, 1916	602-605
judges district court	610
Iowa county, census returns	684
county officers	358
general election returns	482, 484, 486, 488, 490, 500, 627
primary election returns	389, 391, 393, 396, 397, 405
times of holding court	182
Iowa Soldiers' Home, officers, etc.	187
Orphans' Home, officers, etc.	187
Iowa State College, officers, faculty, etc.	195, 212
Teachers College, officers, faculty, etc.	201, 213
Iowa Wesleyan University, officers, faculty, etc.	214

Island of Porto Rico, civil officers.....	680
Jackson county, census returns	684
county officers	259
general election returns... 482, 484, 486, 488, 490, 502,	627
primary election returns..... 389, 391, 393, 396, 397,	406
times of holding court.....	182
Jasper county, census returns	684
county officers	259
general election returns... 483, 484, 487, 488, 491, 536,	629
primary election returns..... 390, 392, 394, 396, 398,	422
times of holding court.....	182
Jefferson county, census returns	684
county officers	259
general election returns... 482, 484, 486, 488, 490, 494,	627
primary election returns..... 390, 392, 394, 396, 397,	402
times of holding court.....	182
Johnson county, census returns	684
county officers	250
general election returns... 483, 485, 487, 489, 491, 502,	627
primary election returns..... 390, 392, 394, 396, 397,	406
times of holding court	182
Joint rules, 37th G. A.....	276-278
Jones county, census returns	684
county officers	260
general election returns... 483, 485, 487, 488, 491, 530,	629
primary election returns..... 390, 392, 394, 396, 398,	419
times of holding court.....	182
Judges of supreme court, semi-official vote by precincts for 1916 ..	492-601
official vote for, by counties, 1916.....	490-491
list of	108, 176
primary 1916, list of candidates.....	383
official vote, by counties.....	395
Judges, circuit court, Iowa, list of.....	114
district court, Iowa	179-181
official vote for, by counties at general elec-	
tion	610-611
at primary.....	481
list of since organization.....	110
United States	659-662
superior courts, Iowa	183
supreme court of Iowa	176
list of members since 1846.....	108
chief justices of.....	108
vote for at primary election.....	395, 396
vote for at general election.....	490-601
United States	656
list of since 1789.....	653
Judiciary of Iowa, register of.....	108 to 116
Justice, department of Iowa.....	176 to 184
of United States.....	657
Justices, of supreme court of Iowa, list of.....	176
chief, of supreme court of Iowa, list of.....	108
Kansas, congressmen	637
electoral vote for president, 1901-1917.....	626
popular vote for president, 1912 and 1916.....	624, 625
population at each national census.....	681
state officers	659
United States senators	634
Kentucky, congressmen	637
electoral vote for president, 1901-1917.....	626
popular vote for president, 1912 and 1916.....	624, 625
population at each national census.....	681
state officers.....	659
United States senators	634
Kcokuk county, census returns.....	684
county officers	260
general election returns... 483, 486, 487, 489, 491, 538,	629
primary election returns..... 390, 392, 394, 396, 398,	423
times of holding court.....	182
Knoxville hospital for inebriates.....	189
Kossuth county, census returns.....	684
county officers	261
general election returns... 483, 485, 487, 489, 491, 582,	631
primary election returns..... 390, 392, 394, 396, 400,	444
time of holding court.....	182

Labor statistics commissioner, duties deputy	141
commissioners, list of since creation of office	98
Department of U. S.	652, 658
Land area of Iowa	742
office, state, papers, records, etc.	128
Law examiners, board of	169
Leander Clark College, officers, faculties, etc.	214
Lee county, census returns	686
county officers	261
general election returns	483, 485, 487, 489, 491, 494, 627
primary election returns	390, 392, 394, 396, 397, 403
times of holding court	182
Legal holidays in Iowa	742
weights in Iowa	742
Legislature (see general assembly).	
Legislative assemblies, territorial, members of	47- 89
dates of all sessions	95
Lenox College, president, faculty, etc.	215
Librarian of state, duties, office force	103, 152
Librarians, state, list of since creation of office	103
Library buildings in Iowa	755
Libraries in Iowa, statistics of	745-759
Library commission, state, members, duties, office force	164
of congress	658
Library, territorial, original, United States appropriation for	103
License for hunting	148
Lieutenant-Governor	127
semi-official vote, 1916, by precincts	492-601
vote for, by counties, 1916	486-487
vote for at primary election, 1916	389
Lieutenant Governors, list of since organization of state	91
Linn county, census returns	686
county officers	261
general election returns	483, 485, 487, 489, 491, 530, 629
primary election returns	390, 392, 394, 396, 398, 420
times of holding court	182
Loan and trust companies, supervision of	128, 136
Louisa county, census returns	686
county officers	262
general election returns	483, 485, 487, 489, 491, 496, 627
primary election returns	390, 392, 394, 396, 397, 403
times of holding court	182
Louisiana, congressmen	638
electoral vote for president, 1901-1917	626
popular vote for president, 1912 and 1916	624, 625
population at each national census	681
state officers	670
United States senators	634
Lucas county, census returns	686
county officers	262
general election returns	483, 485, 487, 489, 491, 556, 630
primary election returns	390, 392, 394, 396, 399, 432
times of holding court	182
Luther College	215
Lyon county, census returns	686
county officers	262
general election returns	483, 485, 487, 489, 491, 592, 632
primary election returns	390, 392, 394, 396, 400, 449
times of holding court	182
Madison county, census returns	686
county officers	263
general election returns	483, 485, 487, 489, 491, 544, 630
primary election returns	390, 392, 394, 396, 398, 426
times of holding court	182
Magna Charta	16
Mahaska county, census returns	686
county officers	263
general election returns	483, 485, 487, 489, 491, 538, 629
primary election returns	390, 392, 394, 396, 398, 423
times of holding court	182

Maine, congressmen	638
electoral vote for president 1901-1917	626
popular vote for president, 1912 and 1916	624, 625
population at each national census	681
state officers	670
United States senators	634
Manager, cities under city plan	688
Map of Iowa	insert opposite III
Marion county, census returns	686
county officers	263
general election returns	483, 485, 487, 489, 491, 546, 630
primary election returns	390, 392, 394, 396, 399, 426
times of holding court	182
Marshal, fire, duties, office force	167
Marshall county, census returns	686
county officers	264
general election returns	483, 485, 487, 489, 491, 532, 629
primary election returns	390, 392, 394, 396, 398, 421
times of holding court	182
Marshals, list of territorial	46
United States, for Iowa	659, 661
Maryland, congressmen	638
electoral vote for president, 1901-1917	626
popular vote for president, 1912 and 1916	624, 625
population at each national census	681
state officers	670
United States senators	634
Massachusetts, congressmen	638
electoral vote for president, 1901-1917	626
popular vote for president, 1912 and 1916	624, 625
population at each national census	681
state officers	670
United States senators	634
Masters in chancery	660
Medical examiners, board of	161
veterinary, board of	152
Members constitutional conventions of Iowa	42-44
general assembly, 1846-1917	49-89
sixty-fifth congress	632-642
of sixty-fifth congress from Iowa, biographies of	239-242
Michigan, congressmen	638
electoral vote for president, 1901-1917	626
popular vote for president, 1912 and 1916	624, 625
population at each national census	681
state officers	671
United States senators	634
Mills county, census returns	686
county officers	264
general election returns	483, 485, 487, 489, 491, 568, 631
primary election returns	390, 392, 394, 396, 399, 497
times of holding court	182
Mine foremen, board of examination of	157
inspectors, duties, office force	156
list of, since creation of office	101
state board of examiners of	157
Mineralogical survey—see geological.	
Minnesota, congressmen	638
electoral vote for president, 1901-1917	626
electoral vote for president, 1912 and 1916	624, 625
population at each national census	681
state officers	671
United States senators	634
Minutes of proceedings executive council	762-784
Mississippi, congressmen	638
electoral vote for president, 1901-1917	626
popular vote for president, 1912 and 1916	624, 625
population at each national census	681
state officers	671
United States senators	634
Missouri, congressmen	638
electoral vote for president, 1901-1917	626
popular vote for president, 1912 and 1916	624, 625
population at each national census	681
state officers	671
United States senators	634

Mitchell county, census returns.....	686
county officers	264
general election returns... 483, 485, 487, 489, 491, 524.	623
primary election returns..... 390, 392, 394, 396, 398,	416
times of holding court.....	182
Mitchellville Industrial school, officers.....	183
Monona county, census returns.....	686
county officers	265
general election returns... 483, 485, 487, 489, 491, 522.	632
primary election returns..... 390, 392, 394, 396, 400,	449
times of holding court.....	182
Monroe county, census returns.....	686
county officers	265
general election returns... 483, 485, 487, 489, 491, 540.	629
primary election returns..... 390, 392, 394, 396, 398,	424
times of holding court.....	182
Montana, congressmen	639
electoral vote for president, 1901-1917.....	625
popular vote for president, 1912 and 1916.....	624, 625
population at each national census.....	681
state officers	673
United States senators.....	634
Montgomery county, census returns.....	686
county officers	265
general election returns. 483, 485, 487, 489, 491, 568.	631
primary election returns..... 390, 392, 394, 396, 399,	438
times of holding court.....	182
Morningside College, president, faculty, etc.....	216
Motor vehicles, with whom registered.....	128
Motor vehicle bureau, list of employes.....	127
Mount Pleasant, hospital for insane, officers, etc.....	183
Municipal accounting, department of.....	130
Muscatine county, census returns.....	686
county officers	266
general election returns. 483, 485, 487, 489, 491, 504,	627
primary election returns..... 390, 392, 394, 396, 397,	407
times of holding court.....	182
National guard, adjutant-generals, list of since 1851.....	97
duties and office force.....	137
National and state elections.	
election tables, 1916.....	482-485, 492-601
electoral vote for president, 1901, 1905, 1909, 1913	
1917	626
party platforms, tickets, committees, etc., 1916.....	343-385
vote by counties for governor, 1914, 1916.....	484
for president, 1912, 1916.....	482
states for president, 1912, 1916.....	624
primary election tables, 1916.....	385-461
Navy department of the United States.....	657
Nebraska, congressman	639
electoral vote for president, 1901-1917.....	626
popular vote for president, 1912 and 1916.....	624, 625
population at each national census.....	681
state officers	672
United States senators.....	634
Nevada, congressmen	639
electoral vote for president, 1901-1917.....	626
popular vote for president, 1912 and 1916.....	624, 625
population at each national census.....	681
state officers	672
United States senators.....	634
New Hampshire, congressmen.....	639
electoral vote for president, 1901-1917.....	626
popular vote for president, 1912 and 1916.....	624, 625
population at each national census.....	681
state officers	672
United States senators.....	634
New Jersey, congressmen.....	639
electoral vote for president, 1901-1917.....	626
popular vote for president, 1912 and 1916.....	624, 625
population at each national census.....	681
state officers	673
United States senators.....	634

New Mexico, delegate in congress.....	639
electoral vote for president, 1901-1917.....	626
popular vote for president, 1912 and 1916.....	624, 625
population at each national census.....	681
state officers.....	673
United States senators.....	634
New possessions of the United States, Hawaiian islands, government... ..	679
Philippine islands.....	679
Porto Rico, government.....	680
American Samoa.....	680
Guam.....	679
Panama.....	679
Newspapers, of Iowa, list of.....	705-726
New York, congressmen.....	639
electoral vote for president, 1901-1917.....	626
popular vote for president, 1912, 1916.....	624, 625
population at each national census.....	681
state officers.....	673
United States senators.....	634
Ninth congressional district, counties, representatives.....	399
vote by counties, 1914-1916.....	631
population, 1915.....	644
Judicial district, list of counties, judges and court reporters.....	180
vote at general election.....	610
Nineteenth judicial district, list of counties, judges and court reporters	181
vote for at general election.....	611
Nomination papers for state and district offices filed.....	128
North Carolina, congressmen.....	640
electoral vote for president, 1901-1917.....	626
popular vote for president, 1912, 1916.....	624, 625
population at each national census.....	682
United States senators.....	634
state officers.....	674
North Dakota, congressmen.....	640
electoral vote for president, 1917.....	626
popular vote for president, 1912, 1916.....	624, 625
population at each national census.....	682
state officers.....	674
United States senators.....	634
Notaries public, who appoints.....	126
O'Brien county, census returns.....	686
county officers.....	266
general election returns.....	483, 486, 487, 489, 491, 594, 632
primary election returns.....	390, 392, 394, 396, 400, 450
times of holding court.....	182
Office force in the state departments.....	126 to 176
Officers, county, list of.....	243 to 275
Officers, state.....	126 to 175
biographies.....	223 to 238
since organization of state.....	80 to 107
state institutions.....	185 to 202
Official vote for president by counties, 1912, 1916.....	482
governor by counties, 1914, 1916.....	484
members of congress, state officers, legislators, judges	
at primary election, 1918.....	389-461
Register, who publishes.....	127
calls for political conventions, see Call.	
Ohio, congressmen.....	640
electoral vote for president, 1901-1917.....	626
popular vote for president, 1912, 1916.....	624, 625
population at each national census.....	682
state officers.....	674
United States senators.....	635
Oil inspectors, list of, duties.....	102, 170
reports of, where filed.....	102
Oklahoma, congressmen.....	640
electoral vote for president, 1901-1917.....	626
popular vote for president, 1912, 1916.....	624, 625
population at each national census.....	682
state officers.....	674
United States senators.....	635
Optometry, board of examiners.....	162

Oregon, congressmen	640
electoral vote for president, 1901-1917.....	626
popular vote for president, 1912, 1916.....	624, 625
population at each national census.....	682
state officers	675
United States senators.....	635
Organization of house and senate.....	286, 293
Orphans' Home, soldiers, officers, etc.....	187
Osceola county, census returns.....	686
county officers	266
general election returns.....	483, 485, 487, 489, 491, 594, 632
primary election returns.....	390, 392, 394, 396, 400, 450
times of holding court.....	182
Page county, census returns	686
county officers	267
general election returns.....	483, 485, 487, 489, 491, 556, 630
primary election returns.....	390, 392, 394, 396, 399, 432
times of holding court	182
Falo Alto County, census returns	686
county officers	267
general election returns.....	483, 485, 487, 489, 491, 582, 631
primary election returns.....	390, 392, 394, 396, 400, 445
times of holding court.....	183
Panama canal zone government.....	679
Pardons, reprieves, commutations, etc.....	126
Parole board, members, duties.....	143
list of members since creation of office.....	101
Parsons college, president, faculty, etc.....	217
Patents, state record of.....	127
Penitentiary, Fort Madison, officers.....	190
Penn college, president, faculty, etc.....	217
Pennsylvania, congressmen	640
electoral vote for president, 1901-1917.....	626
popular vote for president, 1912, 1916.....	624, 625
population at each national census.....	682
state officers	675
United States senators.....	635
Periodicals, newspapers, etc., of Iowa.....	705-726
Permit to corporations to transact business.....	128
Pharmacy commission, secretary, duties, etc.....	159
commissioners, list of, since creation of office.....	97
Philippine Islands, government	680
resident commissioners in United States.....	642
representative	642
Physicians of board of health.....	169
Platforms, democratic, national, 1916.....	362
progressive, national, 1916	362
state, 1916	365
prohibition, national, 1916	378
state, 1916	383
republican, national, 1916.....	345
socialist, national, 1916.....	368
state, 1916.....	372
Plymouth county, census returns.....	686
county officers	267
general election returns.....	483, 485, 487, 489, 491, 594, 632
primary election returns.....	390, 392, 394, 396, 400, 450
times of holding court.....	183
Pocahontas county, census returns.....	686
county officers	268
general election returns.....	483, 485, 487, 489, 491, 584, 631
primary election returns.....	390, 392, 394, 396, 400, 445
times of holding court.....	183
Political parties and platforms.....	343
Polk county, census returns.....	686
county officers	268
general election returns.....	483, 485, 487, 489, 491, 546, 630
primary election returns.....	390, 392, 394, 396, 399, 427
times of holding court.....	183

Population of Iowa by counties.....	684-687
cities and towns.....	688-704
state institutions.....	191
the United States by states and territories.....	681-682
Popular vote for president by states, 1912, 1916.....	624-625
Porto Rico, government.....	680
Postmaster general.....	117, 657
Postmasters general, list of, since 1789.....	651
Postoffice, department of, United States.....	657
Postoffices in Iowa, list of.....	727
discontinued, list of.....	741
Pottawattamie county, census returns.....	686
county officers.....	268
general election returns.....	483, 485, 487, 489, 491, 570, 631
primary election returns.....	390, 392, 394, 396, 399, 438
times of holding court.....	183
Poweshiek county, census returns.....	686
county officers.....	269
general election returns.....	483, 485, 487, 489, 491, 540, 629
primary election returns.....	390, 392, 394, 396, 398, 424
times of holding court.....	183
Precincts, number of voting in state by counties, 1916.....	482-483
President of the United States, salary, cabinet, etc.....	666
electoral vote for 1901, 1905, 1909, 1913, 1917.....	626
law relative to succession.....	15
vote for by counties, 1912 and 1916.....	482-483
by states, 1912, 1916.....	624, 625
in Iowa.....	618
1789 to 1916, a summary.....	612-617
Presidential cabinet officers, list of.....	656
Iowa men as.....	117
Presidential succession, law relating to.....	15
electors from 1789-1917.....	612-617
preference primary.....	385
President of United States, list of.....	645
of state senate, list of.....	94
pro tempore of United States senate, list of.....	654
Primary election, 1916—	
expense by counties, 1916.....	760
list of candidates for state and district offices voted on at.....	387
semi-official vote by precincts for governor and members of con- gress.....	401, 452
official vote for republican candidates.....	389-400
democratic candidates.....	389-400
socialist candidates.....	389-400
members of congress.....	397
judges of supreme court.....	395
state senators.....	453-456
state representatives.....	457-460
judges of district court.....	461
preferential April 10, 1916.....	385-386
Printer, state, duties.....	145
list of, since creation of office.....	97
Private secretary to the governor.....	126
secretaries to the governors, list of.....	106
Proceedings of the executive council, 1915, 1916.....	762-784
Progressive party—	
National election, 1916	
initial organization.....	362
national platform.....	382
delegates to national convention.....	364
State election, 1916	
state convention.....	365
state platform.....	365
state ticket.....	366
state central committee.....	366
Vote for	
congressmen.....	389-400, 493-601, 627-632
governor.....	389-400, 484, 492-601
president, in Iowa.....	482, 492-601
by states.....	624
representatives.....	606
senators.....	602
state officers, by counties, 1916.....	484-491

Prohibition party—

National election, 1916	
official call	377
national ticket	382
national platform	378
national committee	378
state convention to select delegates	384
State election, 1916	
call for state convention	384
state ticket	385
state platform	383
state central committee	385
Vote for congressmen	492-601, 627-632
governor, 1914, 1916	484
president, in Iowa, 1912	482
by states, 1912, 1916	624, 625
representatives, state, 1916	606
senators, state, 1914, 1916	602
state officers, by counties, 1916	484-491
Public archives, hall of	154
libraries, statistics	746
Public instruction, superintendent of	132
Publication, newspapers of Iowa	705-726
Railroad commissioners, duties and office force	134
list of, since organization of state	94
semi-official vote, 1916 by precincts	492-601
official vote, by counties, 1916	490-491
vote for at primary election, 1916	391
Railway assessments, 1916, by executive council	781
Referees in bankruptcy	660, 661
Reformatory at Anamosa, officers, etc.	190
Register of the state of Iowa	90-116
territory of Iowa	45-46
federal government	645-655
judiciary	108-116
Register of the United States officials from Iowa	117-125
Registrars of the state land office, list of, since organization of state	93
Report of executive council	762-784
Reporter of supreme court	134
Reporters of the supreme court, list of	116
Reporters of district courts	179-181
superior courts	184
supreme court, list of, since organization of state	116
Representatives in congress from Iowa, since organization of state	118-125
sixty-fifth congress	125, 633, 637, 643
vote for, from Iowa	397-452, 492-601, 627-632
Representatives, thirty-seventh general assembly, list of	282-284
biographies of	317-342
vote for, at general election	606-609
vote for, at primary election	457-460
in general assembly, 1846-1917	49-89
territorial	47-48
Reprieves, commutations and pardons	126
Republican party—	
National election, 1916	
official call	343
national ticket	345
national platform	345
delegates and alternates in national convention	345
State election, 1916	
call for state convention	350
state ticket	351
state central committee	351
Vote for congressmen, 1916	492-601, 627-632
electoral, 1789-1917	612-617
governor, 1914, 1916	484, 492-601
vote for judges district court, 1918	610
president, in Iowa, 1916	482, 492
by states, 1912, 1916	624, 625

Republican Party—Continued.	
representatives, state, 1916	606
semi-official, by precincts, 1916	492-601
senators, state, 1916	602
state officers, by counties, 1916	484-491
Primary election returns—	
candidates for state and district officers	387
semi-official vote by precincts on governor	401-452
official vote by counties for state officers	389-400
vote for congressmen	397-400
state senators	453
state representatives	457
Requisitions for fugitives, requirements as to	127
Resident commissioners, U. S.	642
Revenue collectors, United States, for Iowa	662
Rhode Island, congressmen	641
electoral vote for president 1901-1917	626
popular vote for president, 1912, 1916	624
population at each national census	682
state officers	675
United States senators	635
Ringgold county, census returns	686
county officers	269
general election returns	483, 485, 487, 489, 491, 558, 630
primary election returns	390, 392, 394, 396, 399, 433
times of holding court	183
Roster of United States circuit and district courts for Iowa	659
Rules of thirty-seventh general assembly	286-302
Sac county, census returns	686
county officers	269
general election returns	483, 485, 487, 489, 491, 595, 632
primary election returns	390, 392, 394, 396, 400, 451
times of holding court	183
Salaries of state house employes	126-175
Samoa Island, government	680
Sanatorium for tuberculosis	190
School for the deaf, officers, etc.	186
Schools, industrial	188
Scott county, census returns	686
county officers	270
general election returns	483, 485, 487, 489, 491, 504, 627
primary election returns	390, 392, 394, 396, 397, 407
times of holding court	183
Second congressional district, counties, representative	397
population, 1915	643
vote by counties, 1914 to 1916	627
judicial district, list of counties, judges and court reporters	179
class cities, list of	683
Secretary academy of science	172
agricultural department	149
board of control	100, 185
board of dental examiners	157
board of health	159
board of parole	143
board of pharmacy commissioners	159
board of railroad commissioners	134
executive council	101, 136
geological board	163
horticultural society	168
library commission	164
of the senate	26, 286
to the governor	106, 126
Secretaries, list of territorial	45
of agriculture, list of, since creation of office, U. S.	650
commerce and labor, list of, since creation of office, U. S.	652
interior, list of, since creation of office, U. S.	649
labor	652
navy, list of, since creation of office, U. S.	650
state, list of, since creation of office, U. S.	647
treasury, list of, since creation of office, U. S.	648
war, list of, since creation of office, U. S.	648
the senate of Iowa, list of, since 1846	95
board of control, list of, since creation of office	100

Secretaries, List of Territorial—Continued.	
executive council, list of, since creation of office.....	101
state, list of, since organization of state.....	91
board of education, list of.....	93
to the governors, list of.....	106
Secretary of state, office force, duties.....	127
certificate of, as to population of counties, cities, towns.....	ii
semi-official vote for, 1916.....	492-601
vote for, by counties, 1916.....	486-487
vote for, 1846-1916.....	621
vote for, at primary election, 1916.....	391
deputies to, list of.....	107
Semi-official vote by precincts, primary election, governor and mem- bers of congress.....	401-452
Senate—presidents of state, list of.....	94
thirty-seventh general assembly, members.....	279
biographies of.....	303-316
officers of.....	286
organization.....	286
rules of.....	286
joint rules.....	276
vote for members by coun- ties, general election.....	602-605
vote for members by coun- ties, primary election.....	453-456
secretaries of, since organization of state.....	96
list of members of, 1846-1917.....	49-89
Senate—United States, sixty-fifth congress.....	633
list of presidents of, since 1789.....	645
presidents pro tempore, list of.....	651
list of senators from Iowa since organization of.....	117
Senators—United States, list of from Iowa.....	117
thirty-seventh general assembly.....	279
vote for at general election.....	602-605
at primary.....	453-456
in general assembly, 1846-1917.....	49-89
Seventh congressional district, counties, representative.....	399, 643
vote by counties, 1914 to 1916.....	630
population, 1915.....	643
judicial district, list of counties, judges and court reporters... ..	179
Seventeenth judicial district, list of counties, judges and court reporters	181
Shelby county, census returns.....	686
county officers.....	270
general election returns.....	483, 485, 487, 489, 491, 572, 621
primary election returns.....	390, 392, 394, 396, 399, 439
times of holding court.....	183
Simpson college, president, faculty, etc.....	218
Sioux county, census returns.....	686
county officers.....	270
general election returns.....	483, 485, 487, 489, 491, 598, 632
primary election returns.....	390, 392, 394, 396, 400, 451
times of holding court.....	183
Sixth congressional district, counties, representative.....	398, 643
vote by counties, 1914 to 1916.....	629
population, 1915.....	643
judicial district, list of counties, judges and court reporters.....	179
Sixteenth judicial district, list of counties, judges and court reporters..	181
Sixty-fifth congress, members.....	633-642
members of, from Iowa.....	633, 637, 643
biographies of members of, from Iowa.....	239-242
Sleeping and equipment cdr assessments by executive council, 1916....	782
Socialist party—	
National election, 1916	
national ticket.....	868
national platform.....	368
committee.....	367
State election, 1916	
call for state convention.....	375
state platform.....	372
state ticket.....	376
state central committee.....	376

Socialist Party—Continued.

vote congressmen, 1914, 1916.....	627, 632
governor, 1914, 1916.....	484
president, in Iowa, 1912, 1916.....	482
by states,	624
representatives, state, 1916	606
senators, state, 1914, 1916.....	602
state officers by counties, 1916.....	484
Primary election returns—	
candidates for state and district officers.....	389- 400
vote by counties for state officers.....	389- 397
vote for congressmen.....	397- 400
state senators	453
state representatives	457
Soldiers' home, officers, etc.....	137
Soldiers' orphans' home, officers, etc.....	137
South Carolina, congressmen	641
electoral vote for president, 1901-1917.....	626
popular vote for president, 1912, 1916.....	624, 625
population at each national census	682
state officers	675
United States senators	635
South Dakota, congressmen	641
electoral vote for president, 1901-1917.....	626
popular vote for president, 1912, 1916.....	624, 625
population at each national census	632
state officers	676
United States senators	635
Speaker of the house of the thirty-seventh general assembly.....	293
Speakers of the house of representatives of Iowa, list of, since 1846... ..	95
United States, list of.....	655
Special charter cities, list of.....	683
St. Ambrose college, president, faculty, etc.....	218
St. Joseph's college, president, faculty, etc. (now Dubuque college).....	208
State agricultural college	195, 212
department	104, 148
state treasurer custodian permanent endowment fund	130
State binder	145
binders, list of	97
board of accountancy	158
board of agriculture, list of officers and members.....	104
board of audit	137
board of control.....	185- 202
board of control, list of members of.....	100
board of dental examiners	157
board of health.....	159
board of law examiners.....	169
board of medical examiners.....	161
board of optometry examiners.....	162
board of parole	143
list of members of	101
board of examiners of mine inspectors, etc.....	157
board of education, members, etc.....	103, 191
list of members and officers of.....	191- 192
board of veterinary medical examiners.....	152
college for the blind.....	202
departments, officers, etc.	126- 175
United States	656
document editor	141
executive department	126- 176
fair	105, 148
fire marshal, duties, etc.....	167
fish and game wardens	146
forestry commissioner	168
geologist	163
and territorial governments.....	666
highway commission	165
historical department	103
historical society, officers, trustees.....	173
horticultural society, officers, directors.....	168
hospital and colony for epileptics.....	189
institutions, inmates of	191
institutions, list of.....	185-202
institutions, officers, trustees, etc.....	185-202

State Binder—Continued.

inspector, hotel	162
inspectors of boats	171
inspectors of oil, list of	182
land office	127
library, librarian, office force, etc.	153-164
librarians, list of	103
library commission, members, duties	164
map	insert opposite 111
mine inspectors	166
list of	101
officers, compensation, etc.	126 to 175
biographies of	223 to 238
list of, since organization of state	90-118
semi-official vote by precincts, 1916 (state election)	492-601
semi-official vote for by precincts, 1916, primary	401-452
oil inspectors	170
printer	145
printers, list of, since creation of office	97
register of	90-116
sanatorium for treatment of tuberculosis	190
teachers association	175
history of since organization	175
teachers college, officers, faculty, etc.	201
university, officers, faculty, etc.	193, 218
veterinary surgeon and deputies	150
veterinary surgeons, list of, since creation of office	101
Statistics, census, 1915	684-704
colleges of Iowa	203-222
general, relative to state institutions	185-191
general election, 1916	482-611, 627-632
inmates of state institutions	191
Iowa libraries	745-759
primary election, 1916	389-481
State election, 1916	
party platforms, tickets, committees, etc.	343-385
vote in congressional districts by precincts	492-601
Story county, census returns	686
county officers	271
general election returns	483, 485, 487, 489, 491, 550, 630
primary election returns	390, 392, 394, 396, 399, 428
times of holding court	183
Suffrage, vote on	462-481
Superintendent of public instruction, duties, office force	127
Superintendents of public instruction, list of, since organization of state	93
territorial	45
Superintendent of weights and measures, duties, etc.	144
Superior courts of Iowa, judges, clerks, reporters	184
jurisdiction	183
Supreme court of Iowa, clerk	132, 176
judges, reporters, etc.	176
list of clerks since organization of state	116
list of chief justices and judges	108
organization, jurisdiction, etc.	176
reporter	134
list of, since organization of state	116
territory of Iowa, list of judges	45
list of judges since 1789	653
the United States, list of judges	656
Table of contents	III
Tabor college, president, faculty, etc.	220
Tama county, census returns	686
county officers	271
general election returns	483, 485, 487, 489, 491, 550, 629
primary election returns	390, 392, 394, 396, 399, 421
times of holding court	183
Taylor county, census returns	686
county officers	271
general election returns	483, 485, 487, 489, 491, 550, 630
primary election returns	390, 392, 394, 396, 399, 433
times of holding court	183
Teachers' association, Iowa state	175
Teachers' college, state	201
Telegraph and telephone assessments by executive council, 1916	783

Tennessee, congressmen	641
electoral vote for president, 1901-1917.....	626
popular vote for president, 1912, 1916.....	624, 625
population at each national census.....	622
state officers	676
United States senators.....	635
Tenth congressional district, counties, representative.....	400
vote by counties, 1914, 1916.....	631
population 1915	644
Tenth judicial district, list of counties, judges and court reporters....	180
Territorial and state governments	666
delegates	642
Territory of Iowa, register of officers of and delegates in congress.....	45
legislative assemblies, members of.....	47
United States original appropriation for library for	103
Texas, congressmen	641
electoral vote for president, 1901-1917.....	626
popular vote for president, 1912, 1916.....	624, 625
population at each national census	622
state officers	676
United States senators	635
Third congressional district, counties, representative.....	397
vote by counties, 1914, 1916.....	628
population 1915	643
Third judicial district, list of counties, judges and court reporters.....	179
Thirteenth judicial district, list of counties, judges and court reporters	180
Thirty-seventh general assembly, members and personal information 276-303	
officers of senate.....	286
officers of the house.....	293
rules of senate	286
rules of the house.....	293
joint rules	276
biographies of senators and repre-	
sentatives	303-342
vote for members by counties, general	
election	602
vote for members by counties, prim-	
ary election	453
Times of holding district court	182, 183
United States circuit and district court.....	659, 661
Transactions of the executive council, 1915-1916.....	762-784
Treasurer of state, office force and duties.....	130
of state, list since organization of state.....	92
semi-official vote for 1916.....	492-601
official vote for, by counties, 1916.....	488-489
vote for at primary election, 1916.....	395
Treasurers, list of territorial.....	45
Treasurer of state, list since organization of state.....	92
deputies to, list of.....	107
Treasury department of United States.....	656
Tuberculosis, state sanatorium for.....	190
Twelfth judicial district, list of counties, judges and court reporters....	180
vote at primary election.....	461
general election	611
Twentieth judicial district, list of counties, judges and court reporters..	181
vote at primary election.....	461
general election	611
Twenty-first judicial district, list of counties, judges and court report-	
ers	181
Union county, census returns.....	686
county officers	272
general election returns.....	483, 485, 487, 489, 491, 560, 630
primary election returns.....	390, 392, 394, 396, 399, 434
times of holding court	183
United States, attorneys for Iowa.....	659, 661
attorneys-general, list of	651
cabinet, members of	656
since 1789	647-652
Iowa members of, since organization of state.....	117-125
census returns	681
constitution of	4-12
amendments to	13-15

United States Attorneys for Iowa—Continued.

congressmen from Iowa, sixty-fifth congress.....	642
since organization of state.....	118-125
biographies of.....	239-242
declaration of independence.....	1-3
departments of government.....	656
district court of Iowa.....	659
government of.....	666
house of representatives, list of members from Iowa since 1846.....	118-125
independent commissions and officers.....	658
internal revenue collectors for Iowa.....	662
justices of supreme court, list of.....	653
law as to presidential succession.....	15
marshals for Iowa.....	659
new possessions, officers.....	679
officials from Iowa.....	117 to 125
population of, by states and territories.....	681
postmasters-general, list of.....	117
president.....	656
official vote for, 1789-1916.....	612
vote for, by counties, 1916.....	482
by states, 1912, 1916.....	624, 625
electoral vote for.....	626
presidential succession, law as to.....	15
presidents, list of since 1789.....	646
pro tempore of the senate, list of.....	654
secretaries of agriculture, list of.....	117
commerce and labor, list of.....	652
treasury.....	648
interior.....	649
navy, list of.....	650
state.....	647
war, list of.....	648
senators from Iowa, sixty-fifth congress.....	633
from Iowa, since organization of state.....	117
biographies of.....	239
sixty-fifth congress, list of representatives and senators.....	239-242
speakers of house of representatives, list of.....	655
supreme court.....	656
vice-president.....	658
vice-presidents, list of since 1789.....	646
weather bureau for Iowa.....	662
University, state officers, faculty, etc.....	193
Upper Iowa university, president, faculty, etc.....	221
Utah, congressmen.....	641
electoral vote for president, 1901-1917.....	626
popular vote for president, 1912, 1916.....	624, 625
population at each national census.....	682
state officers.....	676
United States senators.....	635
Van Buren county, census returns.....	686
county officers.....	272
general election returns.....	483, 485, 487, 489, 491, 496, 627
primary election returns.....	390, 392, 394, 396, 397, 404
times of holding court.....	183
Vermont, congressmen.....	641
electoral vote for president, 1901-1917.....	626
popular vote for president, 1912, 1916.....	624, 625
population at each national census.....	682
state officers.....	677
United States senators.....	635
Veterinary medical examiners, state board of.....	152
surgeon, state, assistants, duties.....	150
surgeons, list of since creation of office.....	101
Vice-president of the United States.....	656
list of, since 1789.....	646
vote for, 1916.....	612
Virginia, congressmen.....	641
electoral vote for president, 1901-1917.....	626
popular vote for president, 1912, 1916.....	624, 625
population at each national census.....	682
state officers.....	677
United States senators.....	635

Vital statistics, department of	162
Vote by counties for president, 1912, 1916	432-433
governor, 1914, 1916	434-435
state officers, 1916	486-491
representatives and senators	602-609
congressmen, 1914, 1916	627-632
judges district court, 1916	610-611
Vote by precincts for state officers and congressmen, election 1916	492-601
by precincts for state officers and congressmen, primary 1916	401-452
by states for president, 1912, 1916	624-625
for governor, 1846-1916	619-621
for president in Iowa, 1843-1916	618
1789-1916	612-617
for secretary of state, 1846-1916	621-623
Voting machine commissioners, board of, members, duties	173
precincts, numbers of, by counties, 1916	482-483
Wapello county, census returns	686
county officers	272
general election returns	483, 485, 487, 489, 491, 542, 629
primary election returns	390, 392, 394, 396, 398, 424
times of holding court	183
War department of United States	657
Warren county, census returns	686
county officers	273
general election returns	483, 485, 487, 489, 491, 550, 630
primary election returns	390, 392, 394, 396, 399, 429
times of holding court	183
Wartburg college, president, faculty, etc.	221
Washington, congressmen	642
electoral vote for president, 1901-1917	626
popular vote for president, 1912, 1916	624, 625
population at each national census	682
state officers	677
United States senators	635
Washington county, census returns	686
county officers	273
general election returns	483, 485, 487, 489, 491, 498, 627
primary election returns	390, 392, 394, 396, 397, 404
times of holding court	183
Wayne county, census returns	686
county officers	273
general election returns	483, 485, 487, 489, 491, 550, 630
primary election returns	390, 392, 394, 396, 399, 434
times of holding court	183
Weather and crop service, director of, duties	171
list of directors of	102
Webster county, census returns	686
county officers	274
general election returns	483, 485, 487, 489, 491, 584, 631
primary election returns	390, 392, 394, 396, 400, 446
times of holding court	183
Weights, legal, for Iowa	742
and measures, state superintendent of	144
Western Union College president, faculty, etc.	222
West Virginia, congressmen	642
electoral vote for president, 1901-1917	626
popular vote for president, 1912, 1916	624, 625
population at each national census	682
state officers	677
United States senators	635
Winnebago county, census returns	686
county officers	274
general election returns	483, 485, 487, 489, 491, 586, 631
primary election returns	390, 392, 394, 396, 400, 446
times of holding court	183
Winneshiek county, census returns	686
county officers	274
general election return	483, 485, 487, 489, 491, 524, 628
primary election returns	390, 392, 394, 396, 398, 417
times of holding court	183

Wisconsin, congressmen	642
electoral vote for president, 1901-1917	626
popular vote for president, 1912, 1916	624, 625
population at each national census	632
state officers	673
United States senators	635
Woodbury county, census returns	636
county officers	275
general election returns 483, 485, 487, 489, 491, 628, 632	
primary election returns ... 390, 392, 394, 396, 400, 452	
times of holding court	183
Woman suffrage, vote on, special election	462-481
Workmen's compensation, employers' liability	142
Worth county, census returns	686
county officers	275
general election returns 483, 485, 487, 489, 491, 526, 628	
primary election returns	390, 392, 394, 396, 398, 417
times of holding court	183
Wright county, census returns	686
county officers	275
general election returns 483, 485, 487, 489, 491, 516, 628	
primary election returns	390, 392, 394, 396, 397, 412
times of holding court	183
Wyoming, congressmen	642
electoral vote for president 1901-1917	626
popular vote for president, 1912, 1916	624, 625
population at each national census	632
state officers	673
United States senators	635



