

The Capitol.

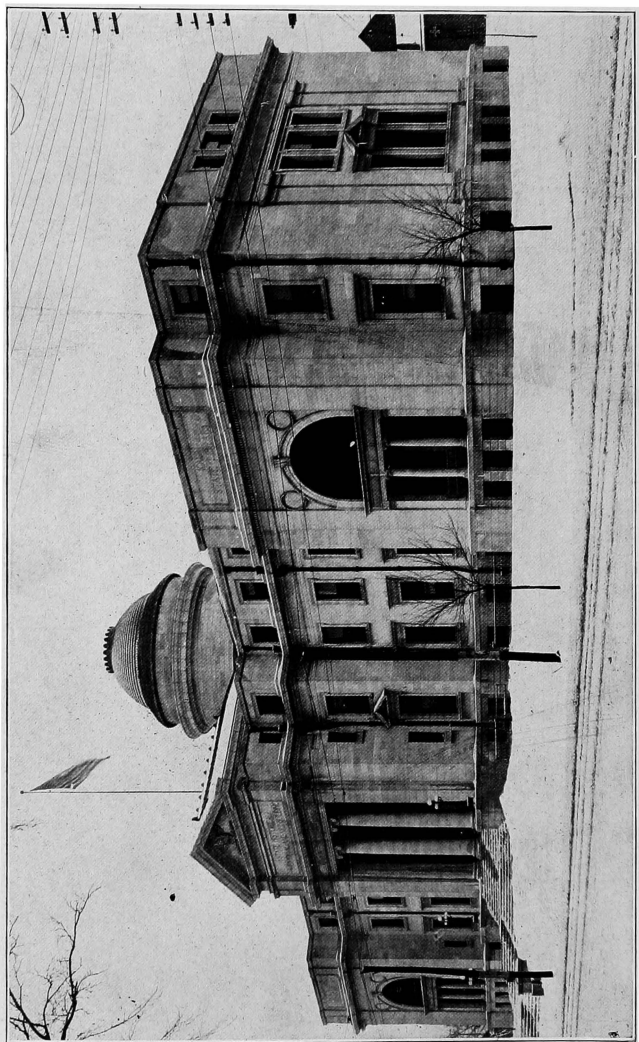

Iowa Historical, Memorial and Art Building, Des Moines.

THE
IOWA OFFICIAL REGISTER

FOR THE YEARS 1915-1916

TWENTY-SIXTH NUMBER

COMPILED UNDER THE
SUPERVISION OF

WILLIAM S. ALLEN

Secretary of State

BY

HENRY C. BAUMGARTNER

DES MOINES
ROBERT HENDERSON, STATE PRINTER
J. M. JAMIESON, STATE BINDER
1915

D 54547

IOWA STATE
LAW LIBRARY

CERTIFICATE.

STATE OF IOWA.

OFFICE OF SECRETARY OF STATE.

In accordance with the provisions of chapter 3 of the Acts of the Thirty-fourth General Assembly, I hereby certify that this volume of the Iowa Official Register contains on pages 746 to 749, inclusive, a true and correct statement of the population of the counties of Iowa, and on pages 750 to 764, inclusive, a true and correct statement of the population of the cities and towns of Iowa, as shown by the Federal Census of 1910, and as certified to this department by the Director of the Census, of the Department of Commerce and Labor.

In testimony whereof, I have hereunto set my hand this nineteenth day of July, A. D. 1915.

W. S. Allen

Secretary of State.

SEAL

TABLE OF CONTENTS.

MAP OF IOWA—LEA'S NOTES ON THE TERRITORY OF WISCONSIN— MAGNA CHARTA—DECLARATION OF INDEPENDENCE AND CONSTITUTIONS.

Constitution of Iowa	18- 41
Constitution of the United States	4- 16
Declaration of Independence	1- 3
Lea's notes on the Territory of Wisconsin	vi- ix
Magna Charta	x- xvi
Map of Iowa	Insert opposite III

REGISTER OF THE TERRITORY OF IOWA.

Constitutional conventions of 1844-1846, members	46, 47
Legislative assemblies	44, 45
Territorial officers	42, 43

REGISTER OF THE STATE OF IOWA.

Constitutional convention of 1857, members	48
Former officials of the state	90-111
Former United States officials from Iowa	120-128
General Assembly, members of, 1846-1915	49- 89
Judiciary, members of, 1847-1915	112-119

THE THIRTY-SIXTH GENERAL ASSEMBLY.

Committees	144, 162
Members	130-136
Organization, Senate	137
Organization, House	150
Representatives of press in press galleries	149, 173
Rules, Senate	137-144
Rules, House	150-159
Rules, Joint	159-161

STATE OFFICERS, BOARDS AND COMMISSIONS.

Academy of science	219
Adjutant General and Custodian of Public Buildings and property	186
Agricultural department	197
Attorney General	181
Auditor of State	178
Bee Inspector	220
Binder	194
Board of Accountancy	206
Board of Control of State Institutions	234
Board of Dental Examiners	206
Board of Education	241
Board of Educational Examiners	222
Board of Examiners of Mine Inspectors, etc.	205
Board of Health	208
Board of Law Examiners	216
Board of Medical Examiners	210
Board of Optometry Examiners	211
Board of Parole	191
Board of Trustees, Iowa State Library	201
Boat Inspectors	219
Clerk of Supreme Court	181
Commerce Counsel	184
Commission of Animal Health	201
Commissioner of Insurance	189
Dairy and Food Commissioner	193
Executive Council	185
Fish and Game Warden	195
Forestry Commissioner	216
Geological Survey	211

Governor	174
Highway Commission	213
Historical Department	203
Historical Society	221
Horticultural Society	215
Hotel Inspector	210
Industrial Commissioner	186
Labor Commissioner	190
Librarian	202
Library Commission	212
Lieutenant Governor	176
Mine Inspectors	204
Oil Inspectors	217
Pharmacy Commission	207
Printer	194
Railroad Commission	183
Reporter of Supreme Court	183
Secretary of State	176
State Board of Audit	186
State Document Editor	190
State Fire Marshal	215
Superintendent of Public Instruction	182
Teachers' Association	223
Treasurer of State	180
Veterinary Surgeon	199
Vital Statistics, Department of	210
Voting Machine Commission	220
Weather and Crop Service	218

JUDICIAL DEPARTMENT.

District Courts	227-230
Judges of District and Circuit Courts 1847-1913	114-118
Judges of Supreme Court, 1847-1915	112-113
Superior Courts	232, 233
Supreme Court	225, 226
Times of holding District Court, 1915	231, 232
Institutions Under Board of Control	235-240

EDUCATIONAL INSTITUTIONS.

Board of Education	241
College of Agriculture and Mechanic Arts	244
Accredited Colleges of the State	251
College for the Blind	250
Teachers College	250
University of Iowa	242

POLITICAL PARTIES AND PLATFORMS.

NATIONAL AND STATE ELECTIONS OF 1912.

Democratic platform and national organization, state convention	333-345
Progressive platform and national organization, state convention	346-361
Prohibition platform and national organization, state convention	368-372
Republican platform and national organization, state convention	321-332
Socialist platform and national organization	362-368

STATE ELECTION OF 1914.

Democratic platform, ticket, organization and convention	378-382
Progressive platform, ticket and convention	383, 384
Prohibition platform, ticket, organization and convention	385-387
Republican platform, ticket, organization and convention	373-378
Socialist platform, ticket, organization and convention	388-391

ELECTION STATISTICS OF THE STATE.

Governor, vote for, 1846-1914	542, 543
Governor, vote for, by counties, 1910, 1912, 1914	504-506
Judges of the District Court, vote for, 1914	534-540
President of the United States, vote for in Iowa, 1848-1912	541
President of the United States, vote for by counties, 1912	504-506
Representatives in Congress, vote for, 1906-1914	515-525
Representatives, State, vote for, 1914	530-533
Secretary of State, vote for, 1846-1914	544, 545
Senators, State, vote for, 1912, 1914	526-529
Senators, United States, vote for, by counties, 1914	513, 514
State officers, vote for, by precincts, 1914	392, 503
State officers, vote for, by counties, 1914	507-512

TABLE OF CONTENTS

v

NATIONAL ELECTION STATISTICS.

Electoral vote for President by states, 1897-1913	549
Popular vote for President by states, 1904-1912	546-548
Presidential Elections, 1789-1912, a summary.....	550-555

PRIMARY ELECTION OF 1912.

Candidates for state officers and congress	556-561
Democratic vote by counties for United States Senator and state officers.....	652-654
Progressive vote by counties for United States Senator and state officers.....	655, 656
Republican vote by counties for United States Senator and state officers.....	649-651
Semi-official vote by precincts for United States Senator, governor and congressman	562-648
Socialist vote by counties for United States Senator and state officers.....	657, 658
Vote for congressmen, all parties	661-664
Vote for judges of district court.....	677-684
Vote for judges supreme court	659-660
Vote for state representatives, all parties	671-676
Vote for state senators, all parties	665-670
Vote for United States senator	562-648

TRANSACTIONS OF THE EXECUTIVE COUNCIL.

Claims approved	822, 823
Transactions of executive council.....	801-821

UNITED STATES GOVERNMENT.

Biographies of members of congress from Iowa.....	700-703
Departmental organization	839-841
President and cabinet.....	839
Register of the federal government.....	860-871
Sixty-fourth congress, members.....	848-857
Sixty-fourth congress, members from Iowa.....	858, 859
United States officials for Iowa.....	842-845

BIOGRAPHIES.

State officers	685-699
Members of congress	700-703
State senators	704-716
State representatives	717-741

MISCELLANEOUS.

Area of the state by counties.....	884
Classification of cities and towns in the state.....	743
Census returns	744-764
Colleges in the state.....	251-286
Commissioners of deeds.....	885
Comparative expense of elections and primaries by counties.....	882, 883
County officers of the state.....	287-320
Legal holidays in Iowa.....	885
Legal weights in Iowa.....	884
Library statistics of the state.....	872-882
List of district attorneys under constitution of 1857.....	845-847
Population of the incorporated cities and towns of the state, 1885-1910.....	750-764
Population of the state by counties, 1847-1910.....	746-749
Population of the United States, by states, 1800-1910.....	744, 745
Postoffices in the state.....	765-778
Publications in Iowa, list of.....	779-800
State governments	833-838

IOWA DISTRICT OF WISCONSIN TERRITORY.

*By Lieutenant Albert M. Lea.

The Iowa District lies between 40°20' and 43° north latitude, and 18°10' and 15° 15' west from Washington; and is bounded by the Neutral Grounds between the Sauks and Sioux Indians on the north; by the lands of the Sauks and Foxes on the west; by the state of Missouri on the south; and by the Mississippi river on the east. It is about 190 miles in length, 50 miles wide near each end, and 40 miles wide near the middle, opposite to Rock-Island; and would make a parallelogram of 180 by 50 miles, equivalent to 9000 square miles, or 5,760,000 acres, including Keokuk's Reserve of 400 square miles.

This country has been alternately in the possession of various tribes of Indians, but last in that of the Sauks and Foxes, of whom it was obtained by treaty at the close of the Black-Hawk War, in 1832. General Scott was one of the commissioners appointed by the President to make this treaty; hence the District under review has been often called "*Scott's Purchase*," and it is sometimes called the "Black-Hawk Purchase;" but from the extent and beauty of the Iowa river which runs centrally through the District, and gives character to most of it, the name of that stream being both euphonic and appropriate, has been given to the District itself.

In the year 1832, immediately after the treaty above named, several families crossed the Mississippi and settled on the Purchase; but as the time provided for the Indians to give possession, was the 1st of June, 1833, these settlers were dispossessed by order of government, and hence the first permanent settlement of whites in the Iowa District, did not take place until the summer of 1833. Since then, nothing has happened to mar the peace, happiness, and prosperity of a rapidly increasing population, which has already given to many portions of the District the impress of a cultivated people. It is true, that a few whites had been living somewhat longer on the tract of land belonging to certain half-breeds; but as they were very few, and were living there only by sufferance, they need not be ranked as *settlers* of the District.

The soil is generally about two feet deep, and is composed of clay, sand, and vegetable mould. Much of it is too tenacious of water for the most convenient production of such grains as are planted in the Spring. It is of a dark brown colour near the surface, and gradually becomes lighter and lighter in descending, till it imperceptibly passes into a yellowish clay, which, in turn is based upon a blue marl, containing pebbles, and which always affords good water when penetrated. This latter stratum is found from fifteen to thirty feet below the surface in the upland prairies, so that it is only necessary to sink a well to that depth to obtain excellent water wherever it may be wanted. This is the general character of the soil of the higher prairies.

In the bottom lands along the rivers, the soil is more sandy, and is little affected by excessive rains, except such portions as are liable to be overflowed. The low grounds are peculiarly adapted to the growth of Indian corn, and the elevated lands to the growth of small grain; though the yellow maize of the North succeeds remarkably well on the coldest soils of our dry prairies.

*In June, 1835, Lieutenant Albert M. Lea with a company of about one hundred and fifty U. S. dragoons and under orders from the government, left Fort Des Moines (now Montrose), Iowa, to explore the "Western country especially that part known as the 'Iowa District,' one of the divisions of the new Wisconsin Territory."

He prepared and published in 1836 "Notes" describing such things "as are interesting to the emigrant, speculator and legislator."

Extracts from the account are here reproduced from the reprinted copy in the *Annals of Iowa*, Third Series, Volume XI, No. 2-3, July-October, 1913, page 121 and following.

The general appearance of the country is one of great beauty. It may be represented as one grand rolling prairie, along one side of which flows the mightiest river in the world, and through which numerous navigable streams pursue their devious way towards the ocean. In every part of this whole District, beautiful rivers and creeks are to be found, whose transparent waters are perpetually renewed by the springs from which they flow. Many of these streams are connected with lakes; and hence their supply of water is remarkably uniform throughout the seasons. All these rivers, creeks, and lakes, are skirted by woods, often several miles in width, affording shelter from intense cold or heat to the animals that may there take refuge from the contiguous prairies. These woods also afford the timber necessary for building houses, fences, and boats. Though probably three-fourths of the district is without trees, yet so conveniently and admirably are the water and the woods distributed throughout, that nature appears to have made an effort to arrange them in the most desirable manner possible. Where there is no water, isolated groves are frequently found to break the monotony of the prairie, or to afford the necessary timber for the enclosure of the farmer. No part of the district is probably more than three miles from good timber; and hence it is scarcely anywhere necessary to build beyond the limits of the woods to be convenient to farming lands the most distant from them, as the trouble of hauling the timber necessary for farming purposes, a distance of one, two or three miles, is trifling. Taking this district all in all, for convenience of navigation, water, fuel, and timber; for richness of soil; for beauty of appearance, and for pleasantness of climate, it surpasses any portion of the United States with which I am acquainted.

The products of this district are chiefly mineral and agricultural, though manufactures will undoubtedly take their place in due time.

Bituminous coal, the oxides and the sulphurets of iron, limestone, sandstone, and fire-clay, are found in numerous places; and some of these minerals occur in great abundance. But the chief mineral wealth of this region consists in its lead mines. The finest mines in the United States are those near Du Baque, in the northern part of the district. The galena has been found throughout an extensive tract, and I have little doubt that it will be found extending entirely across the district, running in a southwest direction towards the mines of Missouri.

The agricultural productions consist chiefly of maize, wheat, rye, oats and potatoes. The large white corn of the south may be produced as far north as Rock Island, and yields from fifty to one hundred bushels per acre; but the yellow flint-corn grows well anywhere, and yields from forty to seventy-five bushels per acre; the latter is the more certain crop. Wheat is produced with a facility unknown except in the west. I have known the sod of the prairie to be simply turned over, the seed harrowed in, and thirty bushels per acre to be harvested. But the usual crop, after the first, is from twenty-five to forty bushels per acre with negligent farming. Oats yield usually from sixty to seventy bushels per acre, and seventy-five bushels have been cut at Du Baque. Potatoes grow abundantly, and are famous throughout the west for their fine quality.

The growing of stock of various kinds will doubtless be extensively pursued, as few countries afford more facilities for such purposes; and in consequence of the abundance of excellent timber along the smaller rivers and creeks, those towns on the Mississippi, even as low down as St. Louis, will probably in a great measure be supplied with that article from the forests of Iowa. Already numerous mills have been put in operation; but lumber for exportation has not yet been thought of by the settlers.

The larger game will, of course, soon disappear from the settlement, but at present there is a great deal of deer, some bear, and some buffalo within reach. Turkeys, grouse, and ducks will long be abundant; and of fish there can never be any scarcity. Every stream is filled with them; and among them may be found the pike, the pickerel, the catfish, the trout, and many other varieties. Immense quantities are taken about the several rapids, where they may be easily speared.

The population of the whole district, exclusive of Indians, was about sixteen thousand, at the end of 1835, a time little more than two years after the first settlement was made. During the year 1835, the chief part of this population arrived; and there is every indication of a vast accession during the year 1836. Indeed large portions of the states of Ohio, Indiana, Illinois, Kentucky and Missouri seem to be about to emigrate to this region. There are now here emigrants from all these states, and every other state in the union, as well as many foreigners. Whole neighborhoods are moving from Indiana and Illinois to this land of promise. During a ride of 150 miles through the district, in the month of January, 1836, I was surprised at the number of improvements then being made, for occupation as soon as the warm season should set in.

The trade of this district is confined almost entirely to the grand thoroughfare of the Mississippi. By it, the produce of the mines is carried away, and all the wants of a new population are supplied. Saint Louis is the port through which all the exchanges are at present effected; though the town of Alton, on the east side of the Mississippi, just above the mouth of Missouri river, is now setting up a rivalry for this trade. The only important article of export, as yet, is lead; the amount of which is not correctly ascertained, even for one year, and as it is daily increasing, and capable of indefinite extension, it is enough to say that it is a profitable—a very profitable—source of trade. The town of Quincy, forty miles below the mouth of the Des Moines, derives its supply of coal from the banks of that river; and it is almost certain that a large trade will be carried on in that article, as the demand for it increases.

The Mississippi is, and must continue to be, the main avenue of trade for this country; but there is a reasonable prospect of our soon having a more direct and speedy communication with our brethren of the east. New York is now pushing her railroad from the Hudson to Lake Erie, where it will be met by another from Pennsylvania; thence the united railroad will be continued around the southern shore of Lake Erie, and cross the states of Ohio, Indiana, and Illinois, to the Mississippi, near the mouth of Rock River, touching upon the southern end of Lake Michigan in its route, and receiving the tribute of the various local works which it will intersect. This work would place the center of the Iowa district within sixty hours of the city of New York; and if any of the "down-east-ers" think this project chimerical, let them take a tour of a few weeks to the Upper Mississippi, and they will agree with me, that it is already demanded by the interests of the country.

GOVERNMENT.

From the first of June, 1833, to the thirtieth of June, 1834, the settlers in this district were without any municipal law whatever. At the latter date congress passed a law attaching it to the Territory of Michigan, "for judicial purposes"; and under that law, the legislative council of Michigan extended her laws over the district, dividing it into two counties, and providing for the regular administration of justice. But when Michigan determined to assume her place as one of the *states* of the Union, she could no longer govern any district as a *territory*. Accordingly, she cast off what was then called Wisconsin, together with this district, directing them to form a government for themselves, and providing that her own laws should continue in force, until superseded by others. Under this provision, the authorities of Iowa district have continued to act; and all the ordinary local business has been regularly transacted under the laws of Michigan, though the judge of the district court of the United States has refused to consider any cases of appeal taken to his court from the west side of the Mississippi. It is a matter of some doubt, in fact, whether there be any law at all among these people; but this question will soon be put at rest by the organization of the Territory of Wisconsin, within which the Iowa district is by law included.

Though this district may be considered, for a time, as forming a part of the Wisconsin territory, yet the intelligent reader will have little difficulty in foreseeing that a separate government will soon be required for Iowa. Already it has a population of nearly twenty thousand, which will swell to thirty thousand by the close of 1836. By casting an eye on the map, it will be seen that some

of the most beautiful country in the world is lying immediately along this district on the west side. From this country, the Indians are now moving over to the Des Moines, and finding the country on the Wabesapinica, the Iowa, the Bison, and the Chacagua rivers of no use to them, they are already anxious to sell, and the press of population along the border has already created a demand for its purchase. A short time, then, will cause the western boundary of the district to be extended; and, with this extension, will come a corresponding increase of population. It is hazarding little to say that this district will have population sufficient to entitle it to a place among the states of the Union by the time that the census of 1840 shall have been completed.

In the district generally, the land titles are in an anomalous condition. The country was freed from its Indian occupants in 1833; hundreds immediately flocked in, each selecting such place as suited him best, and each respecting the premises of those who had preceded him. It is now clearly understood what improvement it takes to constitute a *claim* to any portion of these lands; and a claim to a farm, regularly established, is just as good, for the time being, as if the occupant had the government patent for it. An emigrant comes into the country; he looks around him, and finds a situation that pleases him; here, he says, "I will make an improvement;" and forthwith he goes to work, builds a house, fences a piece of ground, ploughs and plants it; he stakes out his half a section of land, one quarter section probably being woodland, and the other quarter being prairie; and then his home is secure from trespass by any one whatever, until the government shall think proper to prefer its claims. If he think proper to sell his claim, he is at perfect liberty to do so; and the purchaser succeeds to all the rights of the first settler. It is usual in such sales, for the purchaser to take a bond of the previous occupant, to transfer any right that the latter may acquire, in consequence of his previous occupancy, under the operation of the laws of the United States relative to occupant titles.

As this country has not yet been surveyed, it might be supposed that much confusion would result from the new arrangement of boundaries, when the lands shall be regularly surveyed, as public lands usually are. But this difficulty is easily obviated; for instance,—the claims of A. and B. join each other; when the section lines shall be run, it may be found that a portion of A.'s land is within the quarter section including B.'s improvement, and *vice versa*; but in the meantime, A. and B. have entered into an agreement, that if any such awkward lines should be run, they would mutually relinquish lands to each other, so that the lines of their several tracts shall be the same after, as before the survey and sale. This want of surveys is an actual advantage in some respects. The farms are all now arranged, with reference to the localities, with the woods, prairies, water, flat and rolling lands, as well disposed as it is possible; whereas, when the country is surveyed before being settled, that very fact forces the emigrants to confine themselves to the arbitrary north and south, east and west lines of the public surveyor. The little inconvenience produced by this absence of survey, is more than compensated by its advantages.

MAGNA CHARTA.

THE GREAT CHARTER OF ENGLISH LIBERTY GRANTED BY KING
 • JOHN AT RUNNYMEDE, JUNE 15, 1215.

John, by the grace of God, King of England, Lord of Ireland, duke of Normandy and Aquitaine, count of Anjou: to the archbishops, bishops, abbots, earls, barons, justices, foresters, sheriffs, prevosts, serving men, and to all his bailiffs and faithful subjects, greeting. Know that we, by the will of God and for the safety of our soul, and of the souls of all our predecessors, and our heirs, to the honor of God and for the exalting of the holy church, and the bettering of our realm; by the counsel of our venerable fathers Stephen, archbishop of Canterbury, primate of all England and cardinal of the holy Roman church; of Henry, archbishop of Dublin; of the bishops William of London, Peter of Winchester, Jocelin of Bath and Glastonbury, Hugo of Lincoln, Walter of Worcester, William of Coventry and Benedict of Rochester; of master Pandulf, sub-deacon of the household of the lord pope; of brother Aymeric, master of the knights of the Temple in England; and of the noble men, William Marshall, earl of Pembroke; William, earl of Salisbury; William, earl of Warren; William, earl of Arundel; Alan de Galway, constable of Scotland; Warin, son of Gerold; Peter, son of Herbert; Hubert de Burgh, seneschal of Poitiers; Hugo de Neville, Matthew, son of Herbert; Thomas Basset, Alan Basset, Philip d'Aubigni, Robert de Roppelay, John Marshall, John, son of Hugo, and others of our faithful subjects:

1. First of all have granted to God, and, for us and for our heirs forever, have confirmed, by this our present charter, that the English church shall be free and shall have its rights intact and its liberties unincroached upon. And thus we will that it be observed. As is apparent from the fact that we, spontaneously and of our own free will, before discord broke out between ourselves and our barons, did grant and by our charter confirm—and did cause the lord pope Innocent III to confirm—freedom of elections, which is considered most important and most necessary to the church of England. Which charter both we ourselves shall observe, and we will that it be observed with good faith by our heirs forever. We have also granted to all free men of our realm, on the part of ourselves and our heirs forever, all the subjoined liberties, to have and to hold, to them and to their heirs, from us and from our heirs:

2. If any one of our earls or barons, or of others holding from us in chief through military service, shall die; and if, at the time of his death, his heir be of full age and owe a relief: he shall have his inheritance by paying the old relief;—the heir, namely, or the heirs of an earl, by paying one hundred pounds for the whole barony of an earl; the heir or heirs of a baron, by paying one hundred pounds for the whole barony; the heir or heirs of a knight, by paying one hundred shillings at most for a whole knight's fee; and he who shall owe less shall give less, according to the ancient custom of fees.

3. But if the heir of any of the above persons shall be under age and in wardship,—when he comes of age he shall have his inheritance without relief and without fine.

4. The administrator of the land of such heir whoshall be under age shall take none but reasonable issues from the land of the heir, and reasonable customs and services; and this without destruction and waste of men and goods. And if we shall have committed the custody of any such land to the sheriff or to any other man who ought to be responsible to us for the issues of it, and he cause destruction or waste to what is in his charge: we will fine him, and the land shall be handed over to two lawful and discreet men of that fee who shall answer to us, or to him to whom we shall have referred them, regarding those

issues. And if we shall have given or sold to any one the custody of any such land; and he shall have caused destruction or waste to it, he shall lose that custody, and it shall be given to two lawful and discreet men of that fee, who likewise shall answer to us, as has been explained.

5. The administrator, moreover, so long as he may have the custody of the land, shall keep in order, from the issues of that land, the houses, parks, warrens, lakes, mills, and other things pertaining to it. And he shall restore to the heir when he comes to full age, his whole land stocked with plows and wainnages, according as the time of the wainnage requires and the issues of the land will reasonably permit.

6. Heirs may marry without disparagement; so nevertheless, that, before the marriage is contracted, it shall be announced to the relations by blood by the heir himself.

7. A widow, after the death of her husband, shall straightway, and without difficulty, have her marriage portion and her inheritance, nor shall she give any thing in return for her dowry, her marriage portion, or the inheritance which belonged to her, and which she and her husband held on the day of the death of that husband. And she may remain in the house of her husband, after his death, for forty days; within which her dowry shall be paid over to her.

8. No widow shall be forced to marry when she prefers to live without a husband; so, however, that she gives security not to marry without our consent if she hold from us, or the consent of the lord from whom she holds, if she hold from another.

9. Neither we nor our bailiffs shall seize any revenue for any debt, so long as the chattels of the debtor suffice to pay the debt; nor shall the sponsors of that debtor be distrained so long as that chief debtor has enough to pay the debt. But if the chief debtor fail in paying the debt, not having the wherewithal to pay it, the sponsors shall answer for the debt. And, if they shall wish, they may have the lands and revenues of the debtor until satisfaction shall have been given them for the debt previously paid for him; unless the chief debtor shall show that he is quit in that respect towards those same sponsors.

10. If any one shall have taken any sum, great or small, as a loan from the Jews, and shall die before that debt is paid,—that debt shall not bear interest so long as the heir, from whoever he may hold, shall be under age. And if the debt fall into our hands, we shall take nothing save the chattel contained in the deed.

11. And if any one dies owing a debt to the Jews, his wife shall have her dowry, and shall restore nothing of that debt. But if there shall remain children of that dead man, and they shall be under age, the necessaries shall be provided for them according to the nature of the dead man's holding; and, from the residue, the debt shall be paid, saving the service due to the lords. In like manner shall be done concerning debts that are due to others besides the Jews.

12. No scutage or aid shall be imposed in our realm unless by the common counsel of our realm; except for redeeming our body, and knighting our eldest son, and marrying once of our eldest daughter. And for these purposes there shall only be given a reasonable aid. In like manner shall be done concerning the aids of the city of London.

13. And the city of London shall have all its old liberties and free customs as well by land as by water. Moreover we will and grant that all other cities and burroughs, and towns and ports, shall have all their liberties and free customs.

14. And, in order to have the common counsel of the realm in the matter of assessing an aid otherwise in the aforesaid cases, or of assessing a scutage,—we shall cause, under seal through our letters, the archbishops, bishops, abbots, earls, and greater barons to be summoned for a fixed day—for a term, namely, at least forty days distant,—and for a fixed place. And, moreover, we shall cause to be summoned in general, through our sheriffs and bailiffs, all those who hold of us in chief. And in all those letters of summons, we shall express the cause of the summons. And when a summons has thus been made, the business shall be proceeded with on the day appointed according to the counsel of those who shall be present, even though not all shall come who were summoned.

15. We will not allow any one henceforth to take an aid from his freemen save for the redemption of his body, and the knighting of his eldest son, the marrying, once, of his eldest daughter; and, for these purposes, there shall only be given a reasonable aid.

16. No one shall be forced to do more service for a knight's fee, or for another free holding, than is due from it.

17. Common pleas shall not follow our court, but shall be held in a certain fixed place.

18. Assizes of novel disseisin, of mort d'ancestor, and of darrein presentment shall not be held save in their own counties, and in this way: we, or our chief justice, if we shall be absent from the kingdom, shall send two justices through each county four times a year; they, with four knights from each county, chosen by the county, shall hold the aforesaid assizes in the county, and on the day and at the place of the county court.

19. And if on the day of the county court the aforesaid assizes can not be held, a sufficient number of knights and free tenants, from those who were present at the county court on that day, shall remain, so that through them the judgments may be suitably given, according as the matter may have been great or small.

20. A freeman shall only be amerced for a small offence according to the measure of that offence. And for a great offence he shall be amerced according to the magnitude of the offence, saving his contentment; and a merchant, in the same way, saving his merchandize. And a villein, in the same way, if he fall under our mercy, shall be amerced, saving his wainnage. And none of the aforesaid fines shall be imposed save upon oath of upright men from the neighborhood.

21. Earls and barons shall not be amerced save through their peers, and only according to the measure of the offence.

22. No clerk shall be amerced for his lay tenement except according to the manner of the other persons aforesaid; and not according to the amount of his ecclesiastical benefice.

23. Neither a town or a man shall be forced to make bridges over the rivers, with the exception of those who from of old and of right ought to do it.

24. No sheriff, constable, coroners, or other bailiffs of ours shall hold the pleas of our crown.

25. All counties, hundreds, wapentakes, and tithings—our demesne manors being excepted—shall continue according to the old farms, without any increase at all.

26. If any one holding from us a lay fee shall die, and our sheriff or bailiff can show our letters patent containing our summons for the debt which the dead man owed to us,—our sheriff or bailiff may be allowed to attach and enroll the chattels of the dead man to the value of that debt, through view of lawful men; in such way, however, that nothing shall be removed thence until the debt is paid which was plainly owed to us. And the residue shall be left to the executors that they may carry out the will of the dead man. And if nothing is owed to us by him, all the chattels shall go to the use prescribed by the deceased, saving their reasonable portions to his wife and children.

27. If any freeman shall have died intestate his chattels shall be distributed through the hands of his near relatives and friends, by view of the church; saving to any one the debts which the dead man owed him.

28. No constable or other bailiff of ours shall take the corn or other chattels of any one except he straightway give money for them, or can be allowed a respite in that regard by the will of the seller.

29. No constable shall force any knight to pay money for castleward if he be willing to perform that ward in person, or—he for a reasonable cause not being able to perform it himself—through another proper man. And if we shall have led or sent him on a military expedition, he shall be quit of ward according to the amount of time during which, through us, he shall have been in military service.

30. No sheriff or bailiff of ours, nor any one else, shall take the horses or carts of any freeman for transport, unless by the will of that freeman.

31. Neither we nor our bailiffs shall take another's wood for castles or for other private uses, unless by the will of him to whom the wood belongs.

32. We shall not hold the lands of those convicted of felony longer than a year and a day; and then the lands shall be restored to the lords of the fiefs.

33. Henceforth all the weirs in the Thames and Medway, and throughout all England, save on the sea coast, shall be done away with entirely.

34. Henceforth the writ which is called *Præcipe* shall not be served on any one for any holding so as to cause a free man to lose his court.

35. There shall be but one measure of wine throughout our whole realm, and one measure of ale and one measure of corn—namely, the London quart;—and one width of dyed and russet and hauberk cloths—namely, two ells below the selvaige. And with weights, moreover, it shall be as with measures.

36. Henceforth nothing shall be given or taken for a writ of inquest in a matter concerning life or limb; but it shall be conceded gratis, and shall not be denied.

37. If any one hold of us in fee-farm, or in socage, or in burkage, and hold land of another by military service, we shall not, by reason of that fee-farm, or socage, or burkage, have the wardship of his heir or of his land which is held in fee from another. Nor shall we have the wardship of that fee-farm, or socage, or burkage unless that fee-farm owe military service. We shall not, by reason of some petit serjeanty which someone holds of us through the service of giving us knives or arrows or the like, have the wardship of his heir or of the land which he holds of another by military service.

38. No bailiff, on his own simple assertion, shall henceforth put any one to his law, without producing faithful witnesses in evidence.

39. No freeman shall be taken, or imprisoned, or dis-seized, or outlawed, or exiled, or in any way harmed—nor will we go upon or send upon him, save by the lawful judgment of his peers or by the law of the land.

40. To none will we sell, to none deny or delay, right or justice.

41. All merchants may safely and securely go out of England, and come into England, and delay and pass through England, as well by land as by water, for the purpose of buying and selling, free from all evil taxes, subject to the ancient and right customs—save in time of war, and if they are of the land at war against us. And if such be found in our land at the beginning of the war, they shall be held, without harm to their bodies and goods, until it shall be known to us or our chief justice how the merchants of our land are to be treated who shall, at that time, be found in the land at war against us. And if ours shall be safe there, the others shall be safe in our land.

42. Henceforth any person, saving fealty to us, may go out of our realm and return to it, safely and securely by land and by water, except perhaps for a brief period in time of war, for the common good of the realm. But prisoners and outlaws are expected according to the law of the realm; also people of a land at war against us, and the merchants, with regard to whom shall be done as we have said.

43. If any one hold from any escheat—as from the honour of Wallingford, Nottingham, Boloin, Lancaster, or the other escheats which are in our hands and are baronies—and shall die, his heir shall not give another relief, nor shall he perform for us other service than he would perform for a baron if that barony were in the hand of a baron; and we shall hold it in the same way in which the baron has held it.

44. Persons dwelling without the forest shall not henceforth come before the forest justices, through common summonses, unless they are impleaded or are the sponsors of some person or persons attached for matters concerning the forest.

45. We will not make men justices, constables, sheriffs, or bailiffs, unless they are such as know the law of the realm, and are minded to observe it rightly.

46. All barons who have founded abbeys for which they have charters of the kings of England, or ancient right of tenure, shall have, as they ought to have, their custody when vacant.

47. All forests constituted as such in our time shall straightway be annulled; and the same shall be done for river banks made into places of defence by us in our time.

48. All evil customs concerning forests and warrens, and concerning foresters and warreners, sheriffs and their servants, river banks and their guardians, shall straightway be inquired into in each county, through twelve sworn knights from that county, and shall be eradicated by them, entirely, so that they shall never be renewed, within forty days after the inquest has been made; in such manner that we shall first know about them, or our justice if we be not in England.

49. We shall straightway return all hostages and charters which were delivered to us by Englishmen as a surety for peace or faithful service.

50. We shall entirely remove from their bailiwicks the relatives of Gerard de Athyes, so that they shall henceforth have no bailiwick in England: Engelard de Cygnes, Andrew Peter and Gyon de Chanceles, Gyon de Cygnes, Goeffrey de Martin and his brothers, Philip Mark and his brothers, and Geoffrey his nephew, and the whole following of them.

51. And straightway after peace is restored we shall remove from the realm all the foreign soldiers, cross-bowmen, servants, hirelings, who may have come with horses and arms to the harm of the realm.

52. If any one shall have been disseized by us, or removed, without a legal sentence of his peers, from his lands, castles, liberties or lawful right, we shall straightway restore them to him. And if a dispute shall arise concerning this matter it shall be settled according to the judgment of the twenty-five barons who are mentioned below as sureties for the peace. But with regard to all those things of which any one was, by king Henry our father or king Richard our brother, disseized or dispossessed without legal judgment of his peers, which we have in our hand or which others hold, and for which we ought to give a guarantee: We shall have respite until the common term for crusaders. Except with regard to those concerning which a plea was moved, or an inquest made by our order, before we took the cross. But when we return from our pilgrimage, or if, by chance, we desist from our pilgrimage, we shall straightway then show full justice regarding them.

53. We shall have the same respite, moreover, and in the same manner, in the matter of showing justice with regard to forests to be annulled and forests to remain, which Henry our father, or Richard our brother constituted; and in the matter of wardships of lands which belong to the fee of another—wardships of which kind we have hitherto enjoyed by reason of the fee which some one held from us in military service;—and in the matter of abbeys founded in the fee of another than ourselves—in which the lord of the fee may say that he has jurisdiction. And when we return, or if we desist from our pilgrimage, we shall straightway exhibit full justice to those complaining with regard to these matters.

54. No one shall be taken or imprisoned on account of the appeal of a woman concerning the death of another than her husband.

55. All fines imposed by us unjustly and contrary to the law of the land, and all amerancements made unjustly and contrary to the law of the land, shall be altogether remitted, or it shall be done with regard to them according to the judgment of the twenty-five barons mentioned below as sureties for the peace, or according to the judgment of the majority of them together with the aforesaid Stephen archbishop of Canterbury, if he can be present, and with others whom he may wish to associate with himself for this purpose. And if he cannot be present, the affair shall nevertheless proceed without him; in such way that, if one or more of the said twenty-five barons shall be concerned in a similar complaint, they shall be removed as to this particular decision, and, in their place, for this purpose alone, others shall be substituted who shall be chosen and sworn by the remainder of those twenty-five.

56. If we have disseized or dispossessed Welshmen of their lands or liberties or other things without legal judgment of their peers, in England or in Wales,—they shall straightway be restored to them. And if a dispute shall arise concerning this, then action shall be taken upon it in the March through judgment of their peers—concerning English holdings according to the law of England concerning Welsh holdings according to the law of Wales, concerning the holdings in the March according to the law of the March. The Welsh shall do likewise with regard to us and our subjects.

57. But with regard to all those things of which any of the Welsh was, by king Henry our father or king Richard our brother, disseized or dispossessed without legal judgment of his peers, which we have in our hand or which others hold, and for which we ought to give a guarantee: we shall have respite until the common term for crusaders. Except with regard to those concerning which a plea was moved, or an inquest made by our order, before we took the cross. But when we return from our pilgrimage, or if, by chance, we desist from our pilgrimage, we shall straightway then show full justice regarding them, according to the laws of Wales and the aforesaid districts.

58. We shall straightway return the son of Llewelin and all the Welsh hostages, and the charters delivered to us as security for the peace.

59. We shall act towards Alexander king of the Scots regarding the restoration of his sisters, and his hostages, and his liberties and his lawful right, as we shall act towards our other barons of England; unless it ought to be otherwise according to the charters which we hold from William, his father, the former king of the Scots. And this shall be done through judgment of his peers in our court.

60. Moreover all the subjects of our realm, clergy as well as laity, shall, as far as pertains to them, observe with regard to their vassals, all these aforesaid customs and liberties which we have decreed shall, as far as pertains to us, be observed in our realm with regard to our own.

61. Inasmuch as, for the sake of God, and for the bettering of our realm, and for the more ready healing of the discord which has arisen between us and our barons, we have made all these aforesaid concessions,—wishing them to enjoy forever the entire and firm stability, we make and grant to them the following security: that the barons, namely, may elect at their pleasure twenty-five barons from the realm who ought, with all their strength, to observe, maintain and cause to be observed, the peace and privileges which we have granted to them and confirmed by this our present charter. In such wise, namely, that if we, or our justice, or our bailiffs, or any one of our servants shall have transgressed against any one in any respect, or shall have broken some one of the articles of peace or security, and our transgression shall have been shown to four barons of the aforesaid twenty-five: those four barons shall come to us, or, if we are abroad, to our justice, showing to us our error; and they shall ask us to cause that error to be amended without delay. And if we do not amend that error, or, we being abroad, if our justice do not amend it within a term of forty days from the time when it was shown to us, or, we being abroad, to our justice: the aforesaid four barons shall refer the matter to the remainder of the twenty-five barons, and those twenty-five barons, with the whole land in common, shall distrain and oppress us in every way in their power,—namely, by taking our castles, lands and possessions and in every other way that they can, until amends shall have been made according to their judgment. Saving the persons of ourselves, our queen and our children. And when amends shall have been made they shall be in accord with us as they had been previously. And whoever of the land wishes to do so, shall swear that in carrying out all of the aforesaid measures he will obey the mandates of the aforesaid twenty-five barons, and that, with them, he will oppress us to the extent of his power. And, to anyone who wishes to do so, we publicly and freely give permission to swear; and we will never prevent any one from swearing. Moreover, all those in the land who shall be unwilling themselves and of their own accord to swear to the twenty-five barons as to distraining and oppressing us with them: such ones we shall make to swear by our mandate, as has been said. And if any one of the twenty-five barons shall die, or leave the country, or in any other way be prevented from carrying out the aforesaid measures,—the remainder of the aforesaid twenty-five barons shall choose another in his place, according to their judgment, who shall be sworn in the same way as the others. Moreover, in all things entrusted to those twenty-five barons to be carried out, if those twenty-five shall be present and chance to disagree among themselves with regard to some matter, or if some of them, having been summoned shall be unwilling or unable to be present: that which the majority of those present shall decide or decree shall be considered binding and valid,

just as if all the twenty-five had consented to it. And the aforesaid twenty-five shall swear that they will faithfully observe all the foregoing and will cause them to be observed to the extent of their power. And we shall obtain nothing from any one, either through ourselves or through another, by which any of these concessions and liberties may be revoked or diminished. And if any such thing shall have been obtained, it shall be vain and invalid, and we shall never make use of it, either through ourselves or through another.

62. And we have fully remitted to all, and pardoned, all the ill-will, anger and rancour which have arisen between us and our subjects, clergy and laity, from the time of the struggle. Moreover we have fully remitted to all, clergy and laity, and—as far as pertains to us—have pardoned fully all the transgressions committed, on the occasion of that same struggle, from Easter to the sixteenth year of our reign, until the re-establishment of peace. In witness of which, moreover, we have caused to be drawn up for them letters patent of lord Stephen, archbishop of Canterbury, lord Henry, archbishop of Dublin, and the aforesaid bishops and master Pandulf, regarding that surety and the aforesaid concessions.

63. Wherefore we will and firmly decree that the English church shall be free, and that the subjects of our realm shall have and hold all the aforesaid liberties, rights and concessions, duly and in peace, freely and quietly, fully and entirely, for themselves and their heirs, from us and our heirs in all matters and in all places, forever, as has been said. Moreover it has been sworn, on our part as well as on the part of the barons, that all these above mentioned provisions shall be observed with good faith and without evil intent. The witnesses being the above mentioned and many others. Given through our hand, in the plain called Runnymede between Windsor and Stanes, on the fifteenth day of June, in the seventeenth year of our reign.



GEORGE W. CLARKE
Governor



WILLIAM L. HARDING
Lieutenant Governor



WILLIAM S. ALLEN
Secretary of State



FRANK S. SHAW
Auditor of State



WILLIAM C. BROWN
Treasurer of State



GEORGE COSSON
Attorney General

SUPREME COURT

*Scott M. Ladd
of Sheldon*

*Silas M. Weaver
of Iowa Falls*

*William D. Evans
of Hampton*

*Horace E. Deemer
of Red Oak*

*Frank R. Gaynor
of Le Mars*

*Benjamin I. Salinger
of Carroll*

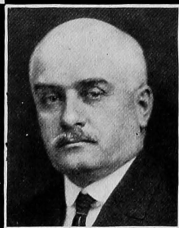

Albert M. Deyoe
of Garner
Superintendent
Public Instruction

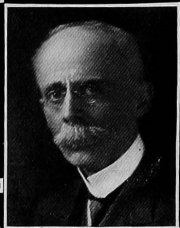

Johnson Brigham
of Des Moines
State Librarian



Emory H. English
of Des Moines
Commissioner of Insurance

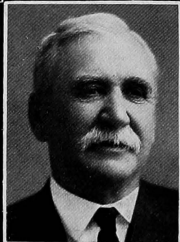

Warren Garst
of Coon Rapids
Industrial Commissioner



Ole O. Roe
of Des Moines
State Fire Marshall

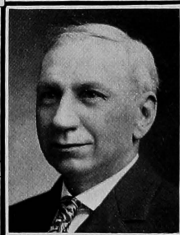

Ambrose L. Urick
of Des Moines
Commr. of Labor Stat.



Ulysses G. Whitney
of Sioux City
Reporter of Supreme Court

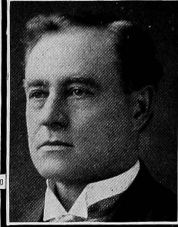

Burgess W. Garrett
of Leon
Clerk of the Supreme Court



Edgar R. Harlan
of Keosauqua
Curator Historical Dept.



William B. Barney
of Hampton
Dairy & Pure Food Commissioner



Ora Williams
of Des Moines
State Document Editor



James I. Gibson
of Des Moines
State Veterinarian

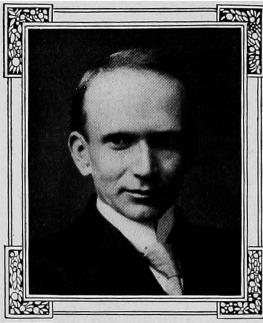

Clifford Thorne
of Washington

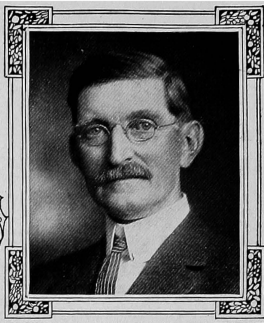

John A. Guier
of Winterset

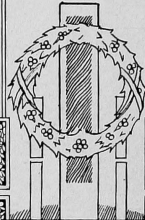

RAILROAD
COMMISSIONERS

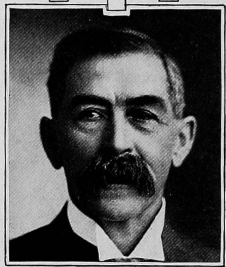

James H. Wilson
of Menlo



J. H. Henderson
of Indianola

Commerce Counsel



Melvin H. Byers
of Des Moines

Chief Oil Inspector

STATE
BOARD OF
EDUCATION

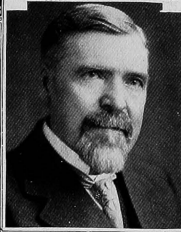

Frank F. Jones
of Villisca

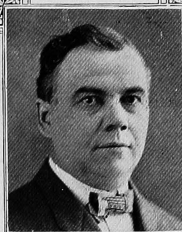

Henry M. Eichler
of Washington



George T. Baker
of Davenport



Paul E. Stillman
of Jefferson



Edw. P. Schoentgen
of Council Bluffs

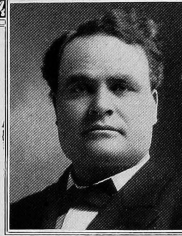

Daniel D. Murphy
of Elkader

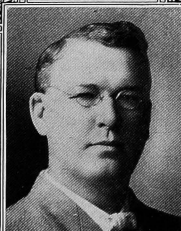

Abraham B. Funk
of Spirit Lake

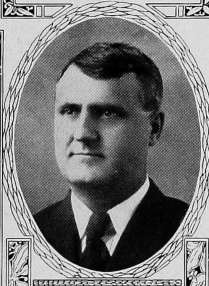

Charles R. Brenton
of Dallas Center

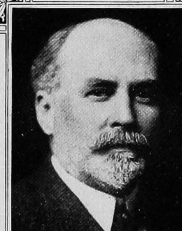

Parker K. Holbrook
of Onawa

FINANCE
COMMITTEE
BOARD
OF
EDUCATION

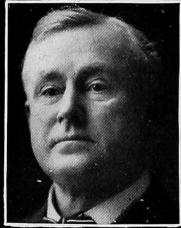

Thomas Lambert
of Sabula



William H. Gemmill
of Des Moines



William R. Boyd
of Cedar Rapids



Anthony M. McCall
of Woodward



William J. Dixon
of Sac City

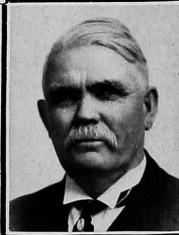

James H. McConlogue
of Mason City

BOARD OF
CONTROL OF
STATE
INSTITUTIONS

STATE BOARD OF HEALTH



*Walter L. Biering
of Des Moines
President*

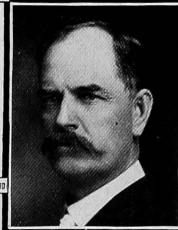

*George F. Severs
of Centerville
V. President*

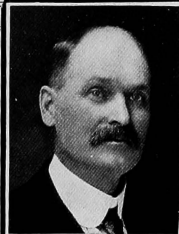

*John L. Tamisiea
of Missouri Valley*

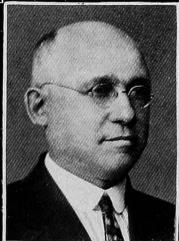

*Henry A. Dittmer
of Manchester*



*Guilford H. Sumner
of Waterloo
Secretary*

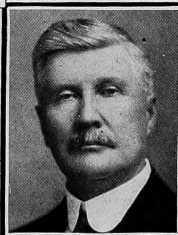

*Lafayette Higgins
of Des Moines
Sanitary Engineer*

*The members of the
Executive Council
are Ex Officio
members of the
STATE BOARD OF HEALTH*

PRINTER, BINDER,
ADJUTANT GENERAL,
AND
BOARD of PAROLE

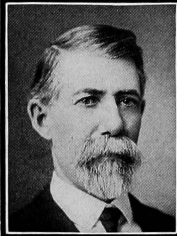

David C. Mott
of Marengo
Board of Parole

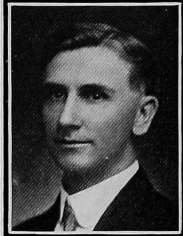

William Dennis
of Cedar Rapids
Board of Parole

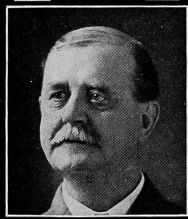

John E. Howe
of Greenfield
Board of Parole

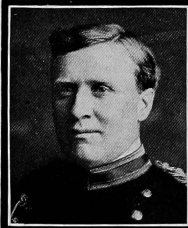

Guy E. Logan
of Red Oak
Adjutant General

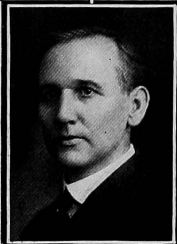

Robert Henderson
of Council Bluffs
State Printer



John McJamieson
of Gessy
State Binder

UNITED
STATES
SENATORS

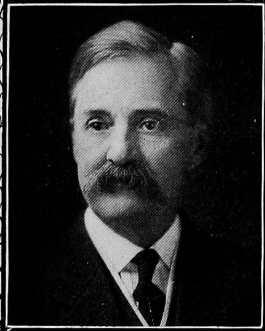

*Albert B. Cummins
of Des Moines*

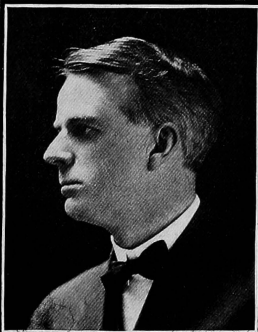
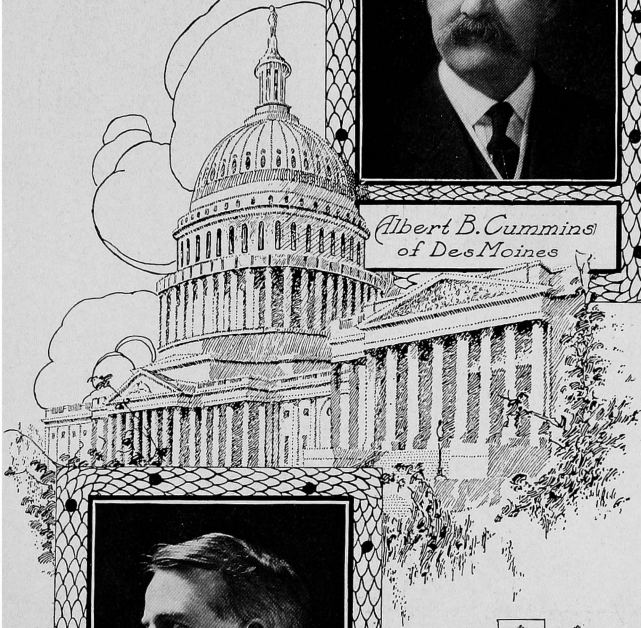

*William S. Kenyon
of Fort Dodge*



MEMBERS *of* CONGRESS

Charles A. Kennedy
of Montrose
1st District

Harry E. Hull
of Williamsburg
2^d District

Burton Erwin Sweet
of Waverly
3^d Dist

Gilbert N. Haugen
of Northwood
4th Dist.

James W. Good
of Cedar Rapids
5th Dist.

MEMBERS
OF
CONGRESS

C.W. Ramseyer
of Bloomfield 6th Dist.



Cassius C. Dowell
of Des Moines 7th Dist.



Frank P. Woods
of Estherville 10th Dist.



William R. Green
of Audubon 9th Dist.

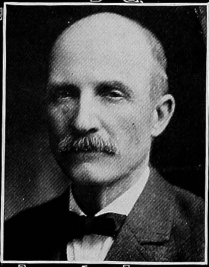

Thomas J. Steele
of Sioux City 11th Dist.



Horace M. Towner
of Corning 8th Dist.

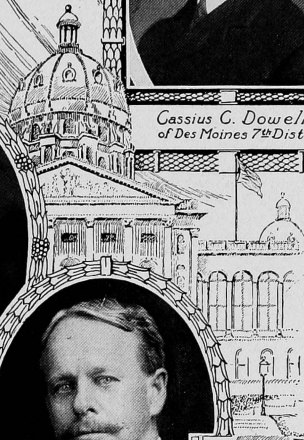

DECLARATION OF INDEPENDENCE.

In Congress, July 4, 1776.

THE UNANIMOUS DECLARATION OF THE THIRTEEN UNITED STATES OF AMERICA.

(Adopted by the Continental Congress July 2, and authenticated and proclaimed July 4, 1776.)

When in the course of human events it becomes necessary for one people to dissolve the political bands which have connected them with another, and to assume among the powers of the earth the separate and equal station to which the laws of nature and of nature's God entitle them, a decent respect to the opinions of mankind requires that they should declare the causes which impel them to the separation.

We hold these truths to be self-evident: that all men are created equal; that they are endowed by their Creator with certain unalienable rights; that among these are life, liberty and the pursuit of happiness; that, to secure these rights, governments are instituted among men, deriving their just powers from the consent of the governed; that, whenever any form of government becomes destructive of these ends, it is the right of the people to alter or abolish it, and to institute a new government, laying its foundation on such principles, and organizing its powers in such forms, as to them shall seem most likely to effect their safety and happiness. Prudence, indeed, will dictate that governments long established should not be changed for light and transient causes; and, accordingly, all experience hath shown that mankind are more disposed to suffer, while evils are sufferable, than to right themselves by abolishing the forms to which they are accustomed. But when a long train of abuses and usurpations, pursuing invariably the same object, evinces a design to reduce them under absolute despotism, it is their right, it is their duty, to throw off such government, and to provide new guards for their future security. Such has been the patient sufferance of these colonies, and such is now the necessity which constrains them to alter their former systems of government. The history of the present king of Great Britain is a history of repeated injuries and usurpations, all having in direct object the establishment of an absolute tyranny over these states. To prove this, let facts be submitted to a candid world:

He has refused his assent to laws the most wholesome and necessary for the public good.

He has forbidden his governors to pass laws of immediate and pressing importance, unless suspended in their operation till his assent should be obtained, and, when so suspended, he has utterly neglected to attend to them.

He has refused to pass other laws for the accommodation of large districts of people, unless those people would relinquish the right of representation in the legislature—a right inestimable to them, and formidable to tyrants only.

He has called together legislative bodies at places unusual, uncomfortable, and distant from the repository of their public records, for the sole purpose of fatiguing them into compliance with his measures.

He has dissolved representative houses repeatedly for opposing, with manly firmness, his invasions on the rights of the people.

He has refused, for a long time after such dissolutions, to cause others to be elected; whereby the legislative powers, incapable of annihilation, have

DECLARATION OF INDEPENDENCE

returned to the people at large for their exercise; the state remaining, in the meantime, exposed to all the dangers of invasion from without, and convulsions within.

He has endeavored to prevent the population of these states; for that purpose obstructing the laws for naturalization of foreigners; refusing to pass others to encourage their migration hither, and raising the conditions of new appropriations of lands.

He has obstructed the administration of justice by refusing his assent to laws for establishing judiciary powers.

He has made judges dependent on his will alone for the tenure of their offices and the amount and payment of their salaries.

He has erected a multitude of new offices, and sent hither swarms of officers to harass our people and eat out their substance.

He has kept among us, in times of peace, standing armies, without the consent of our legislatures.

He has affected to render the military independent of, and superior to, the civil power.

He has combined with others to subject us to a jurisdiction foreign to our constitution and unacknowledged by our laws, giving his assent to their acts of pretended legislation—

For quartering large bodies of armed troops among us;

For protecting them, by a mock trial, from punishment for any murders which they should commit on the inhabitants of these states;

For cutting off our trade with all parts of the world;

For imposing taxes on us without our consent;

For depriving us, in many cases, of the benefits of trial by jury;

For transporting us beyond seas, to be tried for pretended offenses;

For abolishing the free system of English laws in a neighboring province; establishing therein an arbitrary government, and enlarging its boundaries, so as to render it at once an example and fit instrument for introducing the same absolute rule into these colonies;

For taking away our charters, abolishing our most valuable laws, and altering fundamentally the forms of our governments;

For suspending our own legislatures, and declaring themselves invested with power to legislate for us in all cases whatsoever.

He has abdicated government here by declaring us out of his protection and waging war against us.

He has plundered our seas, ravaged our coasts, burnt our towns, and destroyed the lives of our people.

He is, at this time, transporting large armies of foreign mercenaries to complete the works of death, desolation and tyranny, already begun, with circumstances of cruelty and perfidy scarcely parallel in the most barbarous ages, and totally unworthy the head of a civilized nation.

He has constrained our fellow-citizens, taken captive on the high seas, to bear arms against their country, to become the executioners of their friends and brethren, or to fall themselves by their hands.

He has excited domestic insurrections amongst us, and has endeavored to bring on the inhabitants of our frontiers the merciless Indian savages, whose known rule of warfare is an undistinguished destruction of all ages, sexes and conditions.

In every stage of these oppressions we have petitioned for redress, in the most humble terms; our repeated petitions have been answered only by repeated injury. A prince whose character is thus marked by every act which may define a tyrant is unfit to be the ruler of a free people.

Nor have we been wanting in attentions to our British brethren. We have warned them, from time to time, of attempts, by their legislature, to extend an unwarrantable jurisdiction over us. We have reminded them of the circumstances of our emigration and settlement here. We have appealed to their native justice and magnanimity; and we have conjured them, by the ties of our common kindred, to disavow these usurpations, which would inevitably interrupt our connections and correspondence. They, too, have been

deaf to the voice of justice and consanguinity. We must, therefore, acquiesce in the necessity which denounces our separation, and hold them, as we hold the rest of mankind, enemies in war, in peace friends.

We, therefore, the representatives of the United States of America, in general congress assembled, appealing to the Supreme Judge of the world for the rectitude of our intentions, do, in the name and by the authority of the good people of these colonies, solemnly publish and declare, that these united colonies are, and of right ought to be, free and independent states; that they are absolved from all allegiance to the British crown, and that all political connection between them and the state of Great Britain is, and ought to be, totally dissolved; and that, as free and independent states, they have full power to levy war, conclude peace, contract alliances, establish commerce, and do all other acts and things which independent states may of right do. And for the support of this declaration, with a firm reliance on the protection of Divine Providence, we mutually pledge to each other our lives, our fortunes and our sacred honor.

JOHN HANCOCK.

New Hampshire.—Josiah Bartlett, Wm. Whipple, Matthew Thornton.

Massachusetts Bay.—Saml. Adams; John Adams, Robt. Treat Paine, Elbridge Gerry.

Rhode Island, &c.—Step. Hopkins, William Ellery.

Connecticut.—Roger Sherman, Sam'el Huntington, Wm. Williams, Oliver Wolcott.

New York.—Wm. Floyd, Phil. Livingston, Frans. Lewis, Lewis Morris.

New Jersey.—Richd. Sockton, Jno. Witherspoon, Frans. Hopkinson, John Hart, Abra. Clark.

Pennsylvania.—Robt. Morris, Benjamin Rush, Benja. Franklin, John Morton, Geo. Clymer, Jas. Smith, Geo. Taylor, James Wilson, Geo. Ross.

Delaware.—Caesar Rodney, Geo. Read, Tho. M'Kean.

Maryland.—Samuel Chase, Wm. Paca, Thos. Stone, Charles Carroll of Carrollton.

Virginia.—George Wythe, Richard Henry Lee, Th. Jefferson, Benja. Harrison, Thos. Nelson, Jun., Francis Lightfoot Lee, Carter Braxton.

North Carolina.—Wm. Hooper, Joseph Hewes, John Penn.

South Carolina.—Edward Rutledge, Thos. Heyward, Jun., Thomas Lynch, Jun., Arthur Middleton.

Georgia.—Button Gwinnett, Lyman Hall, George Walton.

THE CONSTITUTION OF THE UNITED STATES.

[Recommended by the convention of the states to congress Sept. 11, 1787, and by it submitted to the states for ratification, which, by the concurrence of nine states, was consummated and proclaimed Sept. 13, 1788.]

SUMMARY.

Articles:

- I. Legislative Department.
 - II. Executive Department.
 - III. Judicial Department.
 - IV. Rights and Obligations of the States.
 - V. Mode of amending the Constitution.
 - VI. Obligation of Debts and of Treaties—Oaths of Office.
 - VII. Ratification.
- Amendments.

Preamble.

ARTICLE I—*Legislative Department.*

Sections:

- | | |
|------------------------------------------------------------------------------------------------------------------------------------------------------------------------------------------------------------------------------------------------------------------------------------------------------------------------------------------------------------------------------------------------------------------------------------------------------------------------------------------------------------------------------------------------------------------------------------------------------------------------------------------------------------------------------------------------------------------------------------------------------------------------------------------------------------------------------------------------------------------------------------------------------------------------------------------------------------------------------------------------------------------------------------------------------------------------------------------------------------------------------------------------------------------------------------------------------------------------------------------------------------------------------------------------------------------------------------------------------------------------------------------------------------------------------------------------------------------------------------------------------------------------------------------------------------------------------------------------------|----------------------------------------------------------------------------------------------------------------------------------------------------------------------------------------------------------------------------------------------------------------------------------------------------------------------------------------------------------------------------------------------------------------------------------------------------------------------------------------------------------------------------------------------------------------------------------------------------------------------------------------------------------------------------------------------------------------------------------------------------------------------------------------------------------------------------------------------------------------------------------------------------------------------------------------------------------------------------------------------------------------------------------------------------------------------------------------------------------------------------------------------------------------------------------------------------------------------------------------------------------------------------------------------------------------------------------------------------------------------------------------------------------------------------------------------------------------------------------------------------------------------------------------------------------------------------------------------------------------------------------------------------------------------------------------------------------------------------------------------------------------------------------------------------------------------------------------------------------------------------------------|
| <ol style="list-style-type: none"> 1. Legislative powers, how vested. 2. (1) House of Representatives, how composed—term—electors. <li style="margin-left: 2em;">(2) Qualifications of members. <li style="margin-left: 2em;">(3) Apportionment—direct taxes—census—ratio—present representation. <li style="margin-left: 2em;">(4) Elections to fill vacancies. <li style="margin-left: 2em;">(5) Election of Speaker and other officers. 3. (1) Senate, how composed—term. <li style="margin-left: 2em;">(2) Classes—vacancies, how filled. <li style="margin-left: 2em;">(3) Qualifications of Senators. <li style="margin-left: 2em;">(4) Vice-president—duties—casting vote. <li style="margin-left: 2em;">(5) Other officers—president pro tempore. <li style="margin-left: 2em;">(6) Trial of impeachments. <li style="margin-left: 2em;">(7) Limitation of judgment—further trial may be had. 4. (1) Elections for Senators and Representatives. <li style="margin-left: 2em;">(2) Congress, when to meet. 5. (1) Each house to judge of its own elections—quorum—compulsory attendance. <li style="margin-left: 2em;">(2) Rules—punishment of members—expulsion. <li style="margin-left: 2em;">(3) Journals—Yeas and nays, when recorded. <li style="margin-left: 2em;">(4) Adjournments of congress. 6. (1) Pay of Senators and Representatives—privileges—freedom of debate. <li style="margin-left: 2em;">(2) May not hold certain other offices. | <ol style="list-style-type: none"> 7. (1) Origin of bills for revenue. <li style="margin-left: 2em;">(2) Passage of bills—veto power limited. <li style="margin-left: 2em;">(3) Concurrent resolutions and votes, how passed. 8. <i>Powers of Congress.</i> <li style="margin-left: 2em;">(1) Collection of taxes—duties—imposts—excises. <li style="margin-left: 2em;">(2) Borrowing money. <li style="margin-left: 2em;">(3) Regulation of commerce—Indian trade. <li style="margin-left: 2em;">(4) Naturalization—bankruptcies. <li style="margin-left: 2em;">(5) Coinage—weights and measures. <li style="margin-left: 2em;">(6) Punishment of counterfeiting. <li style="margin-left: 2em;">(7) Postoffices and post-roads. <li style="margin-left: 2em;">(8) Patents and copyrights. <li style="margin-left: 2em;">(9) Tribunals inferior to supreme court. <li style="margin-left: 2em;">(10) Piracies—offenses against the law of nations. <li style="margin-left: 2em;">(11) War powers. <li style="margin-left: 2em;">(12) Support of armies—limitation. <li style="margin-left: 2em;">(13) Maintenance of navy. <li style="margin-left: 2em;">(14) Rules for land and naval forces. <li style="margin-left: 2em;">(15) Calling forth militia. <li style="margin-left: 2em;">(16) Discipline of militia—appointments. <li style="margin-left: 2em;">(17) Authority over seat of government. <li style="margin-left: 2em;">(18) Laws for carrying powers into execution. 9. (1) Limitation of slave trade. <li style="margin-left: 2em;">(2) Privilege of writ of habeas corpus. <li style="margin-left: 2em;">(3) Attainder—ex post facto laws. <li style="margin-left: 2em;">(4) Capitation, or direct taxes, how laid. |
|------------------------------------------------------------------------------------------------------------------------------------------------------------------------------------------------------------------------------------------------------------------------------------------------------------------------------------------------------------------------------------------------------------------------------------------------------------------------------------------------------------------------------------------------------------------------------------------------------------------------------------------------------------------------------------------------------------------------------------------------------------------------------------------------------------------------------------------------------------------------------------------------------------------------------------------------------------------------------------------------------------------------------------------------------------------------------------------------------------------------------------------------------------------------------------------------------------------------------------------------------------------------------------------------------------------------------------------------------------------------------------------------------------------------------------------------------------------------------------------------------------------------------------------------------------------------------------------------------|----------------------------------------------------------------------------------------------------------------------------------------------------------------------------------------------------------------------------------------------------------------------------------------------------------------------------------------------------------------------------------------------------------------------------------------------------------------------------------------------------------------------------------------------------------------------------------------------------------------------------------------------------------------------------------------------------------------------------------------------------------------------------------------------------------------------------------------------------------------------------------------------------------------------------------------------------------------------------------------------------------------------------------------------------------------------------------------------------------------------------------------------------------------------------------------------------------------------------------------------------------------------------------------------------------------------------------------------------------------------------------------------------------------------------------------------------------------------------------------------------------------------------------------------------------------------------------------------------------------------------------------------------------------------------------------------------------------------------------------------------------------------------------------------------------------------------------------------------------------------------------------|

ARTICLE I—Continued.

Sections:

- (5) Export duties forbidden.
- (6) Commerce between states free and equal.
- (7) Payments from treasury—public accounts.
- (8) Titles of nobility and presents from foreign powers forbidden.
- 10. (1) States not to exercise certain national powers.
- (2) States not to levy duties on exports or imports.
- (3) States not to lay tonnage duties, keep troops, make treaties, etc., nor engage in war.

ARTICLE II—Executive Department.

Sections:

- 1. (1) Executive power vested in president—term.
- (2) Mode of election (obsolete).
- (3) Congress to fix time for choosing electors.
- (4) Qualifications of president.
- (5) Case of vacancy—congress to provide for.
- (6) Salary of president.
- (7) Oath of president.
- 2. (1) Commander-in-chief — other powers.
- (2) Treaties—appointing power.
- (3) Vacancies in office.
- (4) Message to congress—other duties.
- (5) Removal of president and other officers.

ARTICLE III—Judicial Department.

Sections:

- 1. Judicial power, how vested—tenure and pay of judges.
- 2. (1) Jurisdiction of federal courts.
- (2) Original and appellate jurisdiction.
- (3) Trial by jury—place of trial.
- 3. (1) Treason defined—how proved.
- (2) Treason, punishment of—corruption of blood—forfeitures.

ARTICLE IV—Rights and Obligations of the States.

Sections:

- 1. Public acts, records and judicial proceedings of the states.
- 2. (1) Rights of citizens of the states.
- (2) Surrender of fugitives from justice.
- (3) Surrender of persons held to service.
- 3. (1) Admission of new states.
- (2) Power of congress over federal property — vested rights protected.
- 4. Republican form of government guaranteed.

ARTICLE V—Mode of Amending the Constitution.

Sections:

Congress may propose amendments —vote—states may call conventions—legislatures of three-fourths of the states must approve—provisos.

ARTICLE VI—Obligations of Debts and Treaties—Oath of Office.

Sections:

- (1) Existing debts valid as under Confederation.
- (2) Constitution, laws and treaties of the United States supreme.
- (3) Officers to take oath to support constitution—religious tests forbidden.

ARTICLE VII—Ratification.

Constitution may be ratified by concurrence of nine states.

AMENDMENTS.

- I. Religious freedom.
- II. Militia—right to bear arms.
- III. Quartering of soldiers.
- IV. Exemption from illegal seizures and searches.
- V. Indictments by grand jury—witness against oneself—illegal trials—private property, not to be taken for public use.
- VI. Rights of persons accused of crime.
- VII. Jury trials in civil cases.
- VIII. Excessive bail and fines and cruel punishments forbidden.
- IX. Unenumerated rights not disparaged.
- X. Powers not delegated to the United States reserved to the states.
- XI. Judicial power not extended to suits against a state by a citizen of another state or of a foreign state.
- XII. SECTION 1. Election of president and vice-president—votes of electors—when election devolves upon house of representatives — Vice-president to act when no choice.
SEC. 2. Senate to elect vice-president—when—quorum.
SEC. 3. Eligibility to vice-presidency.
- XIII. Slavery forbidden—congress to enforce.

CONSTITUTION OF THE UNITED STATES

ARTICLE VII—*Continued.*

XIV. SECTION 1. Citizens, who are—equal rights guaranteed to.
 SEC. 2. Representatives, how apportioned among the states.
 SEC. 3. Disloyal persons ineligible as senators and representatives—congress may remove disability.
 SEC. 4. Public debt, pensions and bounties not to be questioned—debts and claims incurred in aid of rebellion declared void.

SEC. 5. Congress to enforce by legislation.
 XV. Right to vote not restricted by race, color, etc.—congress to enforce.
 XVI. Incomes, the congress shall have power to lay and collect taxes on.
 XVII. SECTION 1. Senate, how composed—senators elected by the people—term—electors.
 SEC. 2. Vacancies, how filled.
 SEC. 3. Terms of senators previously chosen not affected.

We, the people of the United States, in order to form a more perfect union, establish justice, insure domestic tranquillity, provide for the common defense, promote the general welfare, and secure the blessings of liberty to ourselves and our posterity, do ordain and establish this constitution for the United States of America.

ARTICLE I.

SECTION 1. All legislative powers herein granted shall be vested in a congress of the United States, which shall consist of a senate and house of representatives.

SEC. 2. (1)* The house of representatives shall be composed of members chosen every second year by the people of the several states; and the electors in each state shall have the qualifications requisite for electors of the most numerous branch of the state legislature.

(2) No person shall be a representative who shall not have attained to the age of twenty-five years, and been seven years a citizen of the United States, and who shall not, when elected, be an inhabitant of that state in which he shall be chosen.

(3) [Representatives and direct taxes shall be apportioned among the several states which may be included within this union according to their respective numbers, which shall be determined by adding to the whole number of free persons, including those bound to service for a term of years, and excluding Indians not taxed, three-fifths of all other persons.]** The actual enumeration shall be made within three years after the first meeting of the congress of the United States, and within every subsequent term of ten years, in such manner as they shall by law direct. The number of representatives shall not exceed one for every thirty thousand, but each state shall have at least one representative, and, until such enumeration shall be made, the state of New Hampshire shall be entitled to choose three, Massachusetts eight, Rhode Island and Providence Plantations one, Connecticut five, New York six, New Jersey four, Pennsylvania eight, Delaware one, Maryland six, Virginia ten, North Carolina five, South Carolina five, and Georgia three.

(4) When vacancies happen in the representation from any state, the executive authority thereof shall issue writs of election to fill such vacancies.

(5) The house of representatives shall choose their speaker and other officers and shall have the sole power of impeachment.

SEC. 3. (1) The senate of the United States shall be composed of two senators from each state, chosen by the legislature thereof for six years; and each senator shall have one vote.

(2) Immediately after they shall be assembled in consequence of the first election, they shall be divided as equally as may be into three classes. The seats of the senators of the first class shall be vacated at the expiration of the second year, of the second class at the expiration of the fourth year, and

*The figures in brackets are inserted for convenience of reference; they are not in the original.

**The foregoing clause included in brackets is amended by Sec. 2 of the 14th amendment, *post*.

of the third class at the expiration of the sixth year, so that one-third may be chosen every second year; and if vacancies happen, by resignation or otherwise, during the recess of the legislature of any state the executive thereof may make temporary appointments until the next meeting of the legislature, which shall then fill such vacancies.

(3) No person shall be a senator who shall not have attained to the age of thirty years, and been nine years a citizen of the United States, and who shall not, when elected, be an inhabitant of that state for which he shall be chosen.

(4) The vice-president of the United States shall be president of the senate, but shall have no vote, unless they be equally divided.

(5) The senate shall choose their other officers, and also a president pro tempore, in the absence of the vice-president, or when he shall exercise the office of president of the United States.

(6) The senate shall have the sole power to try all impeachments. When sitting for that purpose they shall be on oath or affirmation. When the president of the United States is tried, the chief justice shall preside; and no person shall be convicted without the concurrence of two-thirds of the members present.

(7) Judgment in cases of impeachment shall not extend further than to removal from office, and disqualification to hold and enjoy any office of honor, trust or profit under the United States; but the party convicted shall nevertheless be liable and subject to indictment, trial, judgment and punishment, according to law.

SEC. 4. (1) The times, places and manner of holding elections for senators and representatives shall be prescribed in each state by the legislature thereof, but the congress may at any time by law make or alter such regulations, except as to the places of choosing senators.

(2) The congress shall assemble at least once in every year, and such meeting shall be on the first Monday in December, unless they shall by law appoint a different day.

SEC. 5. (1) Each house shall be the judge of the elections, returns and qualifications of its own members, and a majority of each shall constitute a quorum to do business; but a smaller number may adjourn from day to day, and may be authorized to compel the attendance of absent members, in such manner and under such penalties as each house may provide.

(2) Each house may determine the rules of its proceedings, punish its members for disorderly behavior, and, with the concurrence of two-thirds, expel a member.

(3) Each house shall keep a journal of its proceedings, and from time to time publish the same, excepting such parts as may in their judgment require secrecy; and the yeas and nays of the members of either house on any question shall, at the desire of one-fifth of those present, be entered on the journal.

(4) Neither house, during the session of congress, shall, without the consent of the other, adjourn for more than three days, nor to any other place than that in which the two houses shall be sitting.

SEC. 6. (1) The senators and representatives shall receive a compensation for their services, to be ascertained by law, and paid out of the treasury of the United States. They shall in all cases, except treason, felony and breach of the peace, be privileged from arrest during their attendance at the sessions of their respective houses, and in going to and returning from the same; and for any speech or debate in either house they shall not be questioned in any other place.

(2) No senator or representative shall, during the time for which he was elected, be appointed to any civil office under the authority of the United States, which shall have been created, or the emoluments whereof shall have been increased, during such time; and no person holding any office under the United States shall be a member of either house during his continuance in office.

SEC. 7. (1) All bills for raising revenue shall originate in the house of representatives, but the senate may propose or concur with amendments, as on other bills.

(2) Every bill which shall have passed the house of representatives and the senate, shall, before it becomes a law, be presented to the president of the United States; if he approve he shall sign it, but if not he shall return it, with his objections, to that house in which it shall have originated, who shall enter the objections at large on their journal, and proceed to reconsider it. If after such reconsideration two-thirds of that house shall agree to pass the bill, it shall be sent, together with the objections, to the other house, by which it shall likewise be reconsidered, and, if approved by two-thirds of that house, it shall become a law. But in all such cases the votes of both houses shall be determined by yeas and nays, and the names of the persons voting for and against the bill shall be entered on the journal of each house, respectively. If any bill shall not be returned by the president within ten days (Sundays excepted) after it shall have been presented to him, the same shall be a law, in like manner as if he had signed it, unless the congress by their adjournment prevent its return, in which case it shall not be a law.

(3) Every order, resolution or vote to which the concurrence of the senate and house of representatives may be necessary (except on a question of adjournment) shall be presented to the president of the United States, and, before the same shall take effect, shall be approved by him, or, being disapproved by him, shall be repassed by two-thirds of the senate and house of representatives, according to the rules and limitations prescribed in the case of a bill.

SEC. 8. The congress shall have power:—

(1) To lay and collect taxes, duties, imposts and excises, to pay the debts and provide for the common defense and general welfare of the United States; but all duties, imposts and excises shall be uniform throughout the United States.

(2) To borrow money on the credit of the United States;

(3) To regulate commerce with foreign nations, and among the several states, and with the Indian tribes;

(4) To establish a uniform rule of naturalization, and uniform laws on the subject of bankruptcies throughout the United States;

(5) To coin money, regulate the value thereof and of foreign coin, and fix the standard of weights and measures;

(6) To provide for the punishment of counterfeiting the securities and current coin of the United States;

(7) To establish post offices and post roads;

(8) To promote the progress of science and useful arts, by securing for limited times to authors and inventors the exclusive right to their respective writings and discoveries;

(9) To constitute tribunals inferior to the supreme court;

(10) To define and punish piracies and felonies committed on the high seas, and offenses against the law of nations;

(11) To declare war, grant letters of marque, and reprisal, and make rules concerning captures on land and water;

(12) To raise and support armies; but no appropriation of money to that use shall be for a longer term than two years;

(13) To provide and maintain a navy;

(14) To make rules for the government and regulation of the land and naval forces;

(15) To provide for calling forth the militia to execute the laws of the union, suppress insurrections and repel invasions;

(16) To provide for organizing, arming and disciplining the militia, and for governing such part of them as may be employed in the service of the United States; reserving to the states, respectively, the appointment of the officers and the authority of training the militia according to the discipline prescribed by congress;

(17) To exercise exclusive legislation, in all cases whatsoever, over such district (not exceeding ten miles square) as may, by cession of particular states and the acceptance of congress, become the seat of the government of the United States, and to exercise like authority over all places purchased by the consent

of the legislature of the state in which the same shall be, for the erection of forts, magazines, arsenals, dock yards and other needful buildings; and—

(18) To make all laws which shall be necessary and proper for carrying into execution the foregoing powers, and all other powers vested by this constitution in the government of the United States, or in any department or officer thereof.

SEC. 9. (1) The migration or importation of such persons as any of the states now existing shall think proper to admit shall not be prohibited by the congress prior to the year one thousand eight hundred and eight, but a tax or duty may be imposed on such importation, not exceeding ten dollars for each person.

(2) The privilege of the writ of habeas corpus shall not be suspended, unless when, in cases of rebellion or invasion, the public safety may require it.

(3) No bill of attainder or ex post facto law shall be passed.

(4) No capitation or other direct tax shall be laid, unless in proportion to the census or enumeration hereinbefore directed to be taken.

(5) No tax or duty shall be laid on articles exported from any state.

(6) No preference shall be given by any regulation of commerce or revenue to the ports of one state over those of another; nor shall vessels bound to or from one state be obliged to enter, clear or pay duties in another.

(7) No money shall be drawn from the treasury but in consequence of appropriations made by law, and a regular statement and account of the receipts and expenditures of all public money shall be published from time to time.

(8) No title of nobility shall be granted by the United States; and no person holding any office of profit or trust under them shall, without the consent of the congress, accept of any present, emolument, office or title, of any kind whatever, from any king, prince or foreign state.

SEC. 10. (1) No state shall enter into any treaty, alliance or confederation; grant letters of marque and reprisal; coin money; emit bills of credit; make anything but gold and silver coin a tender in payment of debts; pass any bill of attainder, ex post facto law, or law impairing the obligation of contracts, or grant any title of nobility.

(2) No state shall, without the consent of the congress, lay any imposts or duties on imports or exports, except what may be absolutely necessary for executing its inspection laws; and the net produce of all duties and imposts, laid by any state on imports or exports, shall be for the use of the treasury of the United States; and all such laws shall be subject to the revision and control of the congress.

(3) No state shall, without the consent of congress, lay any duty of tonnage, keep troops or ships of war in time of peace, enter into any agreement or compact with another state, or with a foreign power, or engage in war, unless actually invaded, or in such imminent danger as will not admit of delay.

ARTICLE II.

SECTION 1. (1) The executive power shall be vested in a president of the United States of America. He shall hold his office during the term of four years, and, together with the vice-president chosen for the same term, be elected as follows:

(2) Each state shall appoint, in such manner as the legislature thereof may direct, a number of electors, equal to the whole number of senators and representatives to which the state may be entitled in the congress; but no senator or representative, or person holding an office of trust or profit under the United States, shall be appointed an elector.

The electors shall meet in their respective states and vote by ballot for two persons, of whom one at least shall not be an inhabitant of the same state with themselves. And they shall make a list of all the persons voted for, and of the number of votes for each; which list they shall sign and certify, and transmit

sealed to the seat of the government of the United States, directed to the president of the senate. The president of the senate shall, in the presence of the senate and house of representatives, open all the certificates, and the votes shall then be counted. The person having the greatest number of votes shall be the president, if such number be a majority of the whole number of electors appointed; and if there be more than one who have such majority, and have an equal number of votes, then the house of representatives shall immediately choose, by ballot, one of them for president; and if no person have a majority, then, from the five highest on the list, the said house shall, in like manner, choose the president. But in choosing the president the votes shall be taken by states, the representation for each state having one vote; a quorum for this purpose shall consist of a member or members from two-thirds of the states, and a majority of all the states shall be necessary to a choice. In every case, after the choice of the president, the person having the greatest number of votes of the electors shall be the vice-president. But if there should remain two or more who have equal votes, the senate shall choose from them, by ballot, the vice-president.

[The foregoing clause has been superseded and annulled by the twelfth amendment, *post.*]

(3) The congress may determine the time of choosing the electors, and the day on which they shall give their votes; which day shall be the same throughout the United States.

(4) No person except a natural born citizen, or a citizen of the United States at the time of the adoption of this constitution, shall be eligible to the office of president; neither shall any person be eligible to that office who shall not have attained to the age of thirty-five years, and been fourteen years a resident within the United States.

(5) In case of the removal of, the president from office, or of his death, resignation, or inability to discharge the powers and duties of the said office, the same shall devolve on the vice-president, and the congress may by law provide for the case of removal, death, resignation or inability, both of the president and vice-president, declaring what officer shall then act as president, and such officer shall act accordingly until the disability be removed or a president shall be elected.

(6) The president shall, at stated times, receive for his services a compensation, which shall neither be increased nor diminished during the period for which he shall have been elected, and he shall not receive within that period any other emolument from the United States or any of them.

(7) Before he enter on the execution of his office, he shall take the following oath or affirmation:

"I do solemnly swear (or affirm) that I will faithfully execute the office of president of the United States, and will, to the best of my ability, preserve, protect, and defend the constitution of the United States."

SEC. 2. (1) The president shall be commander-in-chief of the army and navy of the United States, and of the militia of the several states when called into the actual service of the United States; he may require the opinion in writing of the principal officer in each of the executive departments, upon any subject relating to the duties of their respective offices; and he shall have power to grant reprieves and pardons for offenses against the United States, except in cases of impeachment.

(2) He shall have power, by and with the advice and consent of the senate, to make treaties, provided two-thirds of the senators present concur; and he shall nominate, and by and with the advice and consent of the senate shall appoint, ambassadors, other public ministers and consuls, judges of the supreme court, and all other officers of the United States, whose appointments are not herein otherwise provided for and which shall be established by law. But the congress may, by law, vest the appointment of such inferior officers as they think proper in the president alone, in the courts of law, or in the heads of departments.

(3) The president shall have power to fill up all vacancies that may happen during the recess of the senate, by granting commissions, which shall expire at the end of their next session.

SEC. 3. He shall from time to time give to the congress information of the state of the Union, and recommend to their consideration such measures as he shall judge necessary and expedient. He may, on extraordinary occasions, convene both houses, or either of them; and, in case of disagreement between them with respect to the time of adjournment, he may adjourn them to such time as he shall think proper. He shall receive ambassadors and other public ministers. He shall take care that the laws be faithfully executed, and shall commission all the officers of the United States.

SEC. 4. The president, vice-president, and all civil officers of the United States, shall be removed from office on impeachment for, and conviction of, treason, bribery, or other high crimes and misdemeanors.

ARTICLE III.

SECTION 1. The judicial power of the United States shall be vested in one supreme court, and in such inferior courts as the congress may, from time to time, ordain and establish. The judges, both of the supreme and inferior courts, shall hold their offices during good behavior; and shall, at stated times, receive for their services a compensation, which shall not be diminished during their continuance in office.

SEC. 2. (1) The judicial power shall extend to all cases in law and equity arising under this constitution, the laws of the United States, and treaties made, or which shall be made, under their authority; to all cases affecting ambassadors, other public ministers and consuls; to all cases of admiralty and maritime jurisdiction; to controversies to which the United States shall be a party; to controversies between two or more states, between a state and citizens of another state, between citizens of different states, between citizens of the same state claiming lands under grants of different states, and between a state, or the citizens thereof, and foreign states, citizens or subjects.

(2) In all cases affecting ambassadors, other public ministers and consuls, and those in which a state shall be a party, the supreme court shall have original jurisdiction. In all the other cases, before mentioned, the supreme court shall have appellate jurisdiction, both as to law and fact, with such exceptions and under such regulations as the congress shall make.

(3) The trial of all crimes, except in cases of impeachment, shall be by jury; and such trial shall be held in the state where the said crimes shall have been committed; but when not committed within any state, the trial shall be at such place or places as the congress may by law have directed.

SEC. 3. (1) Treason against the United States shall consist only in levying war against them, or in adhering to their enemies, giving them aid and comfort. No person shall be convicted of treason unless on the testimony of two witnesses to the same overt act, or on confession in open court.

(2) The congress shall have power to declare the punishment of treason, but no attainder of treason shall work corruption of blood, or forfeiture, except during the life of the person attainted.

ARTICLE IV.

SECTION 1. Full faith and credit shall be given in each state to the public acts, records and judicial proceedings of every other state. And the congress may, by general laws, prescribe the manner in which such acts, records and proceedings shall be proved, and the effect thereof.

SEC. 2. (1) The citizens of each state shall be entitled to all privileges and immunities of citizens in the several states.

(2) A person charged in any state with treason, felony or other crime, who shall flee from justice and be found in another state, shall, on demand of the executive authority of the state from which he fled, be delivered up, to be removed to the state having jurisdiction of the crime.

(3) No person held to service or labor in one state, under the laws thereof, escaping into another, shall, in consequence of any law or regulation therein, be discharged from such service or labor, but shall be delivered up on claim of the party to whom such service or labor may be due.

SEC. 3. (1) New states may be admitted by the congress into this Union; but no new state shall be formed or erected within the jurisdiction of any other state, nor any state be formed by the junction of two or more states, or parts of states, without the consent of the legislatures of the states concerned as well as of the congress.

(2) The congress shall have power to dispose of, and make all needful rules and regulations respecting the territory or other property belonging to the United States; and nothing in this constitution shall be so construed as to pre-
judice any claims of the United States or of any particular state.

SEC. 4. The United States shall guarantee to every state in this Union a republican form of government, and shall protect each of them against invasion; and, on application of the legislature, or of the executive (when the legislature cannot be convened), against domestic violence.

ARTICLE V.

The congress, whenever two-thirds of both houses shall deem it necessary, shall propose amendments to this constitution, or, on the application of the legislatures of two-thirds of the several states, shall call a convention for proposing amendments, which, in either case, shall be valid to all intents and purposes, as part of this constitution, when ratified by the legislatures of three-fourth of the several states, or by conventions in three-fourths thereof, as the one or the other mode of ratification may be proposed by the congress; *provided* that no amendment which may be made prior to the year one thousand eight hundred and eight shall in any manner affect the first and fourth clauses in the ninth section of the first article; and that no state, without its consent, shall be deprived of its equal suffrage in the senate.

ARTICLE VI.

(1) All debts contracted and engagements entered into before the adoption of this constitution shall be as valid against the United States under this constitution as under the confederation.

(2) This constitution, and the laws of the United States which shall be made in pursuance thereof, and all treaties made, or which shall be made, under the authority of the United States, shall be the supreme law of the land; and the judges in every state shall be bound thereby, anything in the constitution of laws of any state to the contrary notwithstanding.

(3) The senators and representatives before mentioned and the members of the several state legislatures, and all executive and judicial officers, both of the United States and of the several states, shall be bound by oath or affirmation to support this constitution; but no religious test shall ever be required as a qualification to any office or public trust under the United States.

ARTICLE VII.

The ratification of the conventions of nine states shall be sufficient for the establishment of this constitution between the states so ratifying the same.

Done in convention, by the unanimous consent of the states present, the seventeenth day of September, in the year of our Lord one thousand seven hundred and eighty-seven, and of the independence of the United States of America the twelfth. In witness whereof, we have hereunto subscribed our names.

GEORGE WASHINGTON, President,
and Deputy from Virginia.

New Hampshire—John Langdon, Nicholas Gilman.

Massachusetts—Nathaniel Gorham, Rufus King.

Connecticut—Wm. Saml. Johnson, Roger Sherman.

New York—Alexander Hamilton.

New Jersey—Will. Livingston, David Brearley, Wm. Patterson, Jona. Dayton.

Pennsylvania—B. Franklin, Thomas Mifflin, Robt. Morris, Geo. Clymer, Thos. Fitzsimmons, Jared Ingersoll, James Wilson, Gouv. Morris.

Delaware—Geo. Read, Gunning Bedford, Jr., John Dickinson, Richard Bassett, Jaco. Broom.

Maryland—James McHenry, Dan of St. Thos. Jenifer, Danl. Carroll.

Virginia—John Blair, James Madison, Jr.

North Carolina—Wm. Blount, Richd. Dobbs Spaight, Hugh Williamson.

South Carolina—J. Rutledge, Chas. Cotesworth Pinckney, Charles Pinckney, Pierce Butler.

Georgia—William Few, Abr. Baldwin.

Attest, WILLIAM JACKSON, Secretary.

AMENDMENTS TO THE CONSTITUTION.

(Proposed by congress, and ratified by the legislatures of the several states, pursuant to the fifth article of the original constitution. For dates of ratification see foot note.*)

ARTICLE I.

Congress shall make no law respecting an establishment of religion, or prohibiting the free exercise thereof; or abridging the freedom of speech or of the press; or of the right of the people peaceably to assemble, and to petition the government for a redress of grievances.

ARTICLE II.

A well regulated militia being necessary to the security of a free state, the right of the people to keep and bear arms shall not be infringed.

ARTICLE III.

No soldier shall, in time of peace, be quartered in any house without the consent of the owner; nor in time of war, but in a manner to be prescribed by law.

ARTICLE IV.

The right of the people to be secure in their persons, houses, papers, and effects, against unreasonable searches and seizures, shall not be violated; and no warrants shall issue, but upon probable cause, supported by oath or affirmation, and particularly describing the place to be searched, and the persons or things to be seized.

*The first ten of these amendments were proposed by congress to the legislatures of the several states September 25, 1789, and were ratified by

ARTICLE V.

No person shall be held to answer for a capital, or otherwise infamous crime, unless on a presentment or indictment of a grand jury, except in cases arising in the land or naval forces, or in the militia, when in actual service, in time of war or public danger; nor shall any person be subject, for the same offense, to be twice put in jeopardy of life or limb; nor shall be compelled, in any criminal case, to be a witness against himself; nor be deprived of life, liberty, or property, without due process of law; nor shall private property be taken for public use without just compensation.

ARTICLE VI.

In all criminal prosecutions, the accused shall enjoy the right to a speedy and public trial, by an impartial jury of the state and district wherein the crime shall have been committed, which district shall have been previously ascertained by law, and to be informed of the nature and cause of the accusation; to be confronted with the witnesses against him; to have compulsory process for obtaining witnesses in his favor; and to have the assistance of counsel for his defense.

ARTICLE VII.

In suits at common law where the value in controversy shall exceed twenty dollars, the right of trial by jury shall be preserved; and no fact, tried by a jury, shall be otherwise re-examined in any court of the United States, than according to the rules of the common law.

ARTICLE VIII.

Excessive bail shall not be required, nor excessive fines imposed, nor cruel and unusual punishment inflicted.

ARTICLE IX.

The enumeration in the constitution of certain rights shall not be construed to deny or disparage others retained by the people.

ARTICLE X.

The powers not delegated to the United States by the constitution, nor prohibited by it to the states, are reserved to the states respectively, or to the people.

all of the states, except Connecticut, Georgia and Massachusetts, before the end of the year 1791, thereby becoming a part of the organic law, pursuant to the fifth article of the original constitution.

The eleventh amendment was in like manner proposed September 5, 1794, and was, in a message of the president to congress, January 8, 1798, declared to have been duly ratified by the legislatures of three-fourths of the states.

The twelfth amendment was in like manner proposed December 12, 1803, in lieu of the original third paragraph of the first section of the second article, and September 25, 1804, was proclaimed by the secretary of state to have been duly ratified.

The thirteenth amendment was proposed February 1, 1865, and was December 18, 1865, by the secretary of state, proclaimed to have been duly ratified.

The fourteenth amendment was proposed June 16, 1866, and was July 28, 1868, by the secretary of state, proclaimed to have been duly ratified.

The fifteenth amendment was proposed February 27, 1869, and was March 30, 1870, by the secretary of state proclaimed to have been duly ratified.

The sixteenth amendment was proposed July 12, 1909, and was February 25, 1913, by the secretary of state, proclaimed to have been duly ratified.

The seventeenth amendment was proposed May 16, 1912, and was May 31, 1913, by the secretary of state, proclaimed to have been duly ratified.

ARTICLE XI.

The judicial power of the United States shall not be construed to extend to any suit in law or equity, commenced or prosecuted against one of the United States by citizens of another state, or by citizens or subjects of any foreign state.

ARTICLE XII.

SECTION 1. The electors shall meet in their respective states, and vote by ballot for president and vice-president, one of whom, at least, shall not be an inhabitant of the same state with themselves; they shall name in their ballots the person voted for as president, and in distinct ballots the person voted for as vice-president; and they shall make distinct lists of all persons voted for as president, and of all persons voted for as vice-president, and of the number of votes for each, which lists they shall sign and certify, and transmit sealed to the seat of the government of the United States, directed to the president of the senate; the president of the senate shall, in the presence of the senate and house of representatives, open all the certificates, and the votes shall then be counted; the person having the greatest number of votes for president shall be the president, if such number be a majority of the whole number of electors appointed; and if no person have such majority, then from the persons having the highest numbers, not exceeding three, on the list of those voted for as president, the house of representatives shall choose immediately, by ballot, the president. But in choosing the president, the votes shall be taken by states, the representation from each state having one vote; a quorum for this purpose shall consist of a member or members from two-thirds of the states, and a majority of all the states shall be necessary to a choice. And if the house of representatives shall not choose a president, whenever the right of choice shall devolve upon them, before the fourth day of March next following, then the vice-president shall act as president, as in the case of the death of other constitutional disability of the president.

SEC. 2. The person having the greatest number of votes as vice-president shall be the vice-president, if such number be a majority of the whole number of electors appointed; and if no person have a majority, then from the two highest numbers on the list, the senate shall choose the vice-president; a quorum for that purpose, shall consist of two-thirds of the whole number of senators, and a majority of the whole number shall be necessary to a choice.

SEC. 3. But no person constitutionally ineligible to the office of president shall be eligible to that of vice-president of the United States.

ARTICLE XIII.

SECTION 1. Neither slavery nor involuntary servitude, except as a punishment for crime, whereof the party shall have been duly convicted, shall exist within the United States, or any place subject to their jurisdiction.

SEC. 2. Congress shall have power to enforce this article by appropriate legislation.

ARTICLE XIV.

SECTION 1. All persons born or naturalized in the United States, and subject to the jurisdiction thereof, are citizens of the United States, and of the state wherein they reside. No state shall make or enforce any law which shall abridge the privileges or immunities of citizens of the United States, nor shall any state deprive any person of life, liberty, or property, without due process of law, nor deny to any person within its jurisdiction the equal protection of the laws.

SEC. 2. Representatives shall be apportioned among the several states according to their respective numbers, counting the whole number of persons in each state, excluding Indians not taxed. But when the right to vote at any election for the choice of electors for president and vice-president of the United

States, representatives in congress, the executive and judicial officers of a state, or the members of the legislature thereof, is denied to any of the male inhabitants of such state, being twenty-one years of age, and citizens of the United States, or in any way abridged, except for participation in rebellion or other crime, the basis of representation therein shall be reduced in the proportion which the number of such male citizens shall bear to the whole number of male citizens twenty-one years of age in such state.

SEC. 3. No person shall be a senator or representative in congress, or elector of president and vice-president, or hold any office, civil or military, under the United States, or under any state, who, having previously taken an oath, as a member of congress, or as an officer of the United States, or as a member of any state legislature, or as an executive or judicial officer of any state, to support the constitution of the United States, shall have engaged in an insurrection or rebellion against the same, or given aid or comfort to the enemies thereof. But congress may, by a vote of two-thirds of each house, remove such disability.

SEC. 4. The validity of the public debt of the United States, authorized by law, including debts incurred for payment of pensions and bounties for services in suppressing insurrection or rebellion, shall not be questioned. But neither the United States nor any state shall assume or pay any debt or obligation incurred in aid of insurrection or rebellion against the United States, or any claim for loss or emancipation or any slave; but all such debts, obligations and claims shall be held illegal and void.

SEC. 5. The congress shall have power to enforce, by appropriate legislation, the provisions of this article.

ARTICLE XV.

SECTION 1. The right of citizens of the United States to vote shall not be denied or abridged by the United States or by any state on account of race, color, or previous condition of servitude.

SEC. 2. The congress shall have power to enforce this article by appropriate legislation.

ARTICLE XVI.

The congress shall have power to lay and collect taxes on incomes, from whatever source derived, without apportionment among the several states, and without regard to any census or enumeration.

ARTICLE XVII.

SECTION 1. The senate of the United States shall be composed of two senators from each state, elected by the people thereof, for six years; and each senator shall have one vote. The electors in each state shall have the qualifications requisite for electors of the most numerous branch of the state legislatures.

SEC. 2. When vacancies happen in the representation of any state in the senate, the executive authority of such state shall issue writs of election to fill such vacancies: provided, that the legislature of any state may empower the executive thereof to make temporary appointment until the people fill the vacancies by election as the legislature may direct.

SEC. 3. This amendment shall not be so construed as to affect the election or term of any senator chosen before it becomes valid as part of the constitution.

LAW AS TO PRESIDENTIAL SUCCESSION.

The presidential succession is fixed by chapter 4 of the acts of the Forty-ninth congress, first session. In case of the removal, death, resignation or inability of both the president and vice-president, then the secretary of state shall act as president until the disability of the president or vice-president is removed or a president is elected. If there be no secretary of state, then the secretary of the treasury will act; and the remainder of the order of succession is as follows: The secretary of war, attorney-general, postmaster-general, secretary of the navy, and secretary of the interior. The acting president must, upon taking office, convene congress, if not at the time in session, in extraordinary session, giving twenty days' notice. This act applies only to such cabinet officers as shall have been appointed by the advice and consent of the senate, and are eligible under the constitution to the presidency.

CONSTITUTION OF IOWA.

PREAMBLE	
ARTICLE I.	BILL OF RIGHTS.
ARTICLE II.	RIGHT OF SUFFRAGE.
ARTICLE III.	OF THE DISTRIBUTION OF POWERS. LEGISLATIVE DEPARTMENT.
ARTICLE IV.	EXECUTIVE DEPARTMENT.
ARTICLE V.	JUDICIAL DEPARTMENT.
ARTICLE VI.	MILITIA.
ARTICLE VII.	STATE DEBTS.
ARTICLE VIII.	CORPORATIONS.
ARTICLE IX.	EDUCATION AND SCHOOL LANDS.
ARTICLE X.	AMENDMENTS TO THE CONSTITUTION.
ARTICLE XI.	MISCELLANEOUS.
ARTICLE XII.	SCHEDULE.

PREAMBLE.

We, the People of the State of Iowa, grateful to the Supreme Being for the blessings hitherto enjoyed, and feeling our dependence on Him for a continuation of those blessings, do ordain and establish a free and independent government, by the name of the State of Iowa, the boundaries whereof shall be as follows:

Boundaries. Beginning in the middle of the main channel of the Mississippi river, at a point due east of the middle of the mouth of the main channel of the Des Moines river; thence up the middle of the main channel of the said Des Moines river, to a point on said river where the northern boundary line of the state of Missouri—as established by the constitution of that state, adopted June 12, 1820—crosses the said middle of the main channel of the said Des Moines river; thence westwardly along the said northern boundary line of the state of Missouri, as established at the time aforesaid, until an extension of said line intersects the middle of the main channel of the Missouri river; thence up the middle of the main channel of the said Missouri river to a point opposite the middle of the main channel of the Big Sioux river, according to Nicollett's map; thence up the main channel of the said Big Sioux river, according to the said map, until it is intersected by the parallel of forty-three degrees and thirty minutes north latitude; thence east along said parallel of forty-three degrees and thirty minutes, until said parallel intersects the middle of the main channel of the Mississippi river; thence down the middle of the main channel of the said Mississippi river to the place of beginning.

ARTICLE I.—BILL OF RIGHTS.

Rights of persons. SECTION 1. All men are, by nature, free and equal, and have certain inalienable rights, among which are those of enjoying and defending life and liberty, acquiring, possessing, and protecting property, and pursuing and obtaining safety and happiness.

Political power. SEC. 2. All political power is inherent in the people. Government is instituted for the protection, security, and benefit of the people, and they have the right, at all times, to alter or reform the same, whenever the public good may require it.

Religion. SEC. 3. The general assembly shall make no law respecting an establishment of religion, or prohibiting the free exercise thereof; nor shall any person be compelled to attend any place of worship, pay tithes, taxes, or other rates, for building or repairing places of worship, or the maintenance of any minister or ministry.

Religious test. SEC. 4. No religious test shall be required as a qualification for any office of public trust, and no person shall be deprived of any of his rights, privileges, or capacities, or disqualified from the performance of any of his public or private duties, or rendered incompetent to give evidence in any court of law or equity, in consequence of his opinions on the subject of religion; and any party to any judicial proceeding shall have the right to use as a witness, or take the testimony of, any other person, not disqualified on account of interest, who may be cognizant of any fact material to the case; and parties to suits may be witnesses, as provided by law.

Dueling. SEC. 5. Any citizen of this state who may hereafter be engaged, either directly or indirectly, in a duel, either as principal or accessory before the fact, shall forever be disqualified from holding any office under the constitution and laws of this state.

Laws uniform. SEC. 6. All laws of a general nature shall have a uniform operation; the general assembly shall not grant to any citizen or class of citizens, privileges or immunities, which upon the same terms shall not equally belong to all citizens.

Liberty of speech and the press. SEC. 7. Every person may speak, write and publish his sentiments on all subjects, being responsible for the abuse of that right. No law shall be passed to restrain or abridge the liberty of speech, or of the press. In all prosecutions or indictments for libel, the truth may be given in evidence to the jury, and if it appear to the jury that the matter charged as libelous was true, and was published with good motives and for justifiable ends, the party shall be acquitted.

Personal security. SEC. 8. The right of the people to be secure in their persons, houses, papers, and effects, against unreasonable seizures and searches, shall not be violated; and no warrant shall issue but on probable cause, supported by oath or affirmation, particularly describing the place to be searched, and the persons and things to be seized.

Trial by jury; due process of law. SEC. 9. The right of trial by jury shall remain inviolate; but the general assembly may authorize trial by a jury of a less number than twelve men in inferior courts; but no person shall be deprived of life, liberty, or property, without due process of law.

Rights of persons accused. SEC. 10. In all criminal prosecutions, and in cases involving the life or liberty of an individual, the accused shall have a right to a speedy and public trial by an impartial jury; to be informed of the accusation against him; to have a copy of the same when demanded; to be confronted with the witnesses against him; to have compulsory process for his witnesses; and to have the assistance of counsel.

When indictment necessary. SEC. 11. All offenses less than felony, and in which the punishment does not exceed a fine of one hundred dollars, or imprisonment for thirty days, shall be tried summarily before a justice of the peace, or other officer authorized by law, on information under oath, without indictment, or the intervention of a grand jury, saving to the defendant the right of appeal; and no person shall be held to answer for any higher criminal offense, unless on presentment or indictment by a grand jury, except in cases arising in the army or navy, or in the militia, when in actual service, in time of war or public danger.

Twice tried; bail. SEC. 12. No person shall, after acquittal, be tried for the same offense. All persons shall, before conviction, be bailable by sufficient sureties, except for capital offenses, where the proof is evident, or the presumption great.

Habeas corpus. SEC. 13. The writ of habeas corpus shall not be suspended or refused when application is made as required by law, unless, in case of rebellion or invasion, the public safety may require it.

Military. SEC. 14. The military shall be subordinate to the civil power. No standing army shall be kept up by the state in time of peace; and in time of war no appropriation for a standing army shall be for a longer time than two years.

Quartering soldiers. SEC. 15. No soldier shall, in time of peace, be quartered in any house without the consent of the owner, nor in time of war except in the manner prescribed by law.

Treason. SEC. 16. Treason against the state shall consist only in levying war against it, adhering to its enemies, or giving them aid and comfort. No person shall be convicted of treason, unless on the evidence of two witnesses to the same overt act, or confession in open court.

Bail; punishments. SEC. 17. Excessive bail shall not be required; excessive fines shall not be imposed, and cruel and unusual punishment shall not be inflicted.

Eminent domain. SEC. 18. Private property shall not be taken for public use without just compensation first being made, or secured to be made, to the owner thereof, as soon as the damages shall be assessed by a jury, who shall not take into consideration any advantages that may result to said owner on account of the improvement for which it is taken.

[Amendment.] The general assembly, however, may pass laws permitting the owners of lands to construct drains, ditches, and levees for agricultural, sanitary or mining purposes across the lands of others, and provide for the organization of drainage districts, vest the proper authorities with power to construct and maintain levees, drains, and ditches and to keep in repair all drains, ditches and levees heretofore constructed under the laws of the state, by special assessments upon the property benefited thereby. The general assembly may provide by law for the condemnation of such real estate as shall be necessary for the construction and maintenance of such drains, ditches and levees, and prescribe the method of making such condemnation.

[By proper action of the legislature (31 G. A., joint resolution No. 1, and 32 G. A., joint resolution No. 2) the foregoing paragraph was submitted to vote of the electors at the general election of 1908, as a proposed amendment to the constitution, and was by them adopted.]

Imprisonment for debt. SEC. 19. No person shall be imprisoned for debt in any civil action, on mense or final process, unless in case of fraud; and no person shall be imprisoned for a military fine in time of peace.

Petition. SEC. 20. The people have the right freely to assemble together to counsel for the common good; to make known their opinions to their representatives, and to petition for a redress of grievances.

Attainder; ex post facto law; obligation of contract. SEC. 21. No bill of attainder, ex post facto law, or law impairing the obligation of contracts, shall ever be passed.

Resident aliens. SEC. 22. Foreigners who are, or may hereafter become residents of this state, shall enjoy the same rights in respect to the possession, enjoyment, and descent of property, as native-born citizens.

Slavery. SEC. 23. There shall be no slavery in this state; nor shall there be involuntary servitude, unless for the punishment of crime.

Reservation of rents. SEC. 24. No lease or grant of agricultural lands, reserving any rent or service of any kind, shall be valid for a longer period than twenty years.

Rights retained. SEC. 25. This enumeration of rights shall not be construed to impair or deny others, retained by the people.

Intoxicating liquors. SEC. 26. No person shall manufacture for sale, or sell, or keep for sale, as a beverage any intoxicating liquors whatever, including ale, wine and beer. The general assembly shall by law prescribe regulations for the enforcement of the prohibition herein contained, and shall thereby provide suitable penalties for the violation of the provisions hereof.)

[The foregoing amendment was adopted at a special election held on June 27, 1882. The supreme court, April 21, 1883, in the case of Koehler and Lange v. Hill, and reported in 6th Iowa, page 543, held that owing to certain irregularities the same was not legally submitted to the electors, and did not become a part of the constitution.]

ARTICLE II.—RIGHT OF SUFFRAGE.

Electors. SECTION 1. Every male citizen of the United States, of the age of twenty-one years, who shall have been a resident of this state six months next preceding the election, and of the county in which he claims his vote, sixty days, shall be entitled to vote at all elections which are now or hereafter may be authorized by law.

[By proper legislative action (11 G. A., chap. 98, and 12 G. A., joint res. No. XI) a proposed amendment striking the word "white" from this section, as it originally stood, was submitted to the electors at the general election in 1868 and adopted.]

Privileged from arrest. SEC. 2. Electors shall, in all cases except treason, felony, or breach of the peace, be privileged from arrest on the days of election, during their attendance at such elections, going to and returning therefrom.

From military duty. SEC. 3. No elector shall be obliged to perform military duty on the day of election, except in time of war or public danger.

Persons in military service. SEC. 4. No person in the military, naval or marine service of the United States shall be considered a resident of this state by being stationed in any garrison, barracks, or military or naval place or station within this state.

Insane. SEC. 5. No idiot or insane person, or person convicted of any infamous crime, shall be entitled to the privilege of an elector.

Ballot. SEC. 6. All elections by the people shall be by ballot.

General election. SEC. 7. The general election for state, district, county and township officers shall be held on the Tuesday next after the first Monday in November.

[By proper action of the legislature (19 G. A., joint res. No. 12, and 20 G. A., joint res. No. 13) the foregoing section was submitted to vote of the electors at the general election in 1884, and by them adopted.]

ARTICLE III.—OF THE DISTRIBUTION OF POWERS.

Departments of government. SECTION 1. The powers of the government of Iowa shall be divided into three separate departments; the legislative, the executive and the judicial; and no person charged with the exercise of powers properly belonging to one of these departments shall exercise any function appertaining to either of the others, except in cases hereinafter expressly directed or permitted.

LEGISLATIVE DEPARTMENT.

General assembly. SECTION 1. The legislative authority of this state shall be vested in a general assembly, which shall consist of a senate and house of representatives; and the style of every law shall be—"Be it enacted by the General Assembly of the State of Iowa."

Sessions. SEC. 2. The sessions of the general assembly shall be biennial, and shall commence on the second Monday in January next ensuing the election of its members; unless the governor of the state shall, in the meantime, convene the general assembly by proclamation.

Representatives. SEC. 3. The members of the house of representatives shall be chosen every second year, by the qualified electors of their respective districts, on the second Tuesday in October, except the years of the presidential election, when the election shall be on the Tuesday next after the first Monday in November, and their term of office shall commence on the first day of January next after their election, and continue two years, and until their successors are elected and qualified.

[By the amendment (Sec. 7) inserted at the end of Article II, the election now occurs uniformly in November.]

Eligibility. SEC. 4. No person shall be member of the house of representatives who shall not have attained the age of twenty-one years; be a male citizen of the United States, and shall have been an inhabitant of this state one year next preceding his election, and at the time of his election shall have had an actual residence of sixty days in the county or district he may have been chosen to represent.

[By an amendment to the constitution properly proposed (17 G. A., joint res. No. 5; 18 G. A., joint res. No. 6), and adopted by vote of the electors at the general election in 1880, the words "free white" were stricken from the second line of this section.]

Senators. SEC. 5. Senators shall be chosen for the term of four years, at the same time and place as representatives; they shall be twenty-five years of age, and possess the qualifications of representatives as to residence and citizenship.

Number and classification. SEC. 6. The number of senators shall not be less than one-third nor more than one-half the representative body; and shall be so classified by lot that one class, being as nearly one-half as possible, shall be elected every two years. When the number of senators is increased, they shall be annexed by lot to one or the other of the two classes, so as to keep them as nearly equal in numbers as practicable.

Elections determined. SEC. 7. Each house shall choose its own officers, and judge of the qualification, election, and return of its own members. A contested election shall be determined in such manner as shall be directed by law.

Quorum. SEC. 8. A majority of each house shall constitute a quorum to transact business; but a smaller number may adjourn from day to day, and may compel the attendance of absent members in such manner and under such penalties as each house may provide.

Authority of the houses. SEC. 9. Each house shall sit upon its own adjournments, keep a journal of its proceedings, and publish the same; determine its rules of proceedings, punish members for disorderly behavior, and with the consent of two-thirds, expel a member, but not a second time for the same offense, and shall have all other powers necessary for a branch of the general assembly of a free and independent state.

Protest. SEC. 10. Every member of the general assembly shall have the liberty to dissent from or protest against any act or resolution which he may think injurious to the public or an individual, and have the reasons for his dissent entered on the journals; and the yeas and nays of the members of either house, on any question, shall, at the desire of any two members present, be entered on the journals.

Privilege. SEC. 11. Senators and representatives, in all cases except treason, felony, or breach of the peace, shall be privileged from arrest during the session of the general assembly, and in going to or returning from the same.

Vacancies. SEC. 12. When vacancies occur in either house, the governor, or the person exercising the functions of governor, shall issue writs of election to fill such vacancies.

Doors open. SEC. 13. The doors of each house shall be open, except on such occasions as, in the opinion of the house, may require secrecy.

Adjournments. SEC. 14. Neither house shall, without the consent of the other, adjourn for more than three days, nor to any other place than that in which they may be sitting.

Bills. SEC. 15. Bills may originate in either house, and may be amended, altered, or rejected by the other; and every bill having passed both houses, shall be signed by the speaker and the president of their respective houses.

Approval. SEC. 16. Every bill which shall have passed the general assembly, shall, before it becomes a law, be presented to the governor. If he approve, he shall sign it; but if not, he shall return it, with his objections, to the house in which it originated, which shall enter the same upon their journal, and proceed to reconsider it; if, after such reconsideration, it again pass both houses, by yeas and nays, by a majority of two-thirds of the members of each house, it shall become a law, notwithstanding the governor's objections. If any bill shall not be returned within three days after it shall have been presented to him (Sunday excepted), the same shall be a law in like manner as if he had signed it, unless the general assembly by adjournment, prevent such return. Any bill submitted to the governor for his approval during the last three days of a session of the general assembly, shall be deposited by him in the office of the secretary of state within thirty days after the adjournment, with his approval, if approved by him, and with his objections, if he disapproves thereof.

Majority vote. SEC. 17. No bill shall be passed unless by the assent of a majority of all the members elected to each branch of the general assembly. and the question upon the final passage shall be taken immediately upon its last reading, and the yeas and nays entered on the journal.

Receipts and expenditures. SEC. 18. An accurate statement of the receipts and expenditures of the public money shall be attached to and published with the laws at every regular session of the general assembly.

Impeachment. SEC. 19. The house of representatives shall have the sole power of impeachment, and all impeachments shall be tried by the senate. When sitting for that purpose, the senators shall be upon oaths or affirmation; and no person shall be convicted without the concurrence of two-thirds of the members present.

Who liable to; judgment. SEC. 20. The governor, judges of the supreme and district courts, and other state officers, shall be liable to impeachment for any misdemeanor or malfeasance in office, but judgment in such cases shall extend only to removal from office, and disqualification to hold any office of honor, trust, or profit under this state; but the party convicted or acquitted shall nevertheless be liable to indictment, trial, and punishment according to law. All other civil officers shall be tried for misdemeanors and malfeasance in office, in such manner as the general assembly may provide.

Members not appointed to office. SEC. 21. No senator or representative shall, during the time for which he shall have been elected, be appointed to any civil office of profit under this state, which shall have been created, or the emoluments of which shall have been increased during such term, except such offices as may be filled by elections by the people.

Disqualification. SEC. 22. No person holding any lucrative office under the United States, or this state, or any other power, shall be eligible to hold a seat in the general assembly. But offices in the militia, to which there is attached no annual salary, or the office of justice of the peace, or postmaster, whose compensation does not exceed one hundred dollars per annum, or notary public, shall not be deemed lucrative.

Failure to account. SEC. 23. No person who may hereafter be a collector or holder of public moneys, shall have a seat in either house of the general assembly, or be eligible to hold any office of trust or profit in this state, until he shall have accounted for and paid into the treasury all sums for which he may be liable.

Money drawn. SEC. 24. No money shall be drawn from the treasury but in consequence of appropriations made by law.

Compensation of members. SEC. 25. Each member of the first general assembly under this constitution shall receive three dollars per diem while in session; and the further sum of three dollars for every twenty miles traveled in going to and returning from the place where such session is held, by the nearest traveled route; after which they shall receive such compensation as shall be fixed by law; but no general assembly shall have the power to increase the compensation of its members. And when convened in extra session they shall receive the same mileage and per diem compensation as fixed by law for the regular session, and none other.

Laws, when to take effect; publication. SEC. 26. No law of the general assembly, passed at a regular session, of a public nature, shall take effect until the fourth day of July next, after the passage thereof. Laws passed at a special session shall take effect ninety days after the adjournment of the general assembly by which they were passed. If the general assembly shall deem any law of immediate importance, they may provide that the same shall take effect by publication in newspapers in the state.

Divorce. SEC. 27. No divorce shall be granted by the general assembly.

Lotteries. SEC. 28. No lottery shall be authorized by this state; nor shall the sale of lottery tickets be allowed.

Acts; one subject; expressed in title. SEC. 29. Every act shall embrace but one subject, and matters properly connected therewith; which subject shall be expressed in the title. But if any subject shall be embraced in an act which shall not be expressed in the title, such act shall be void only as to so much thereof as shall not be expressed in the title.

Local or special laws. SEC. 30. The general assembly shall not pass local or special laws in the following cases:

For the assessment and collection of taxes for state, county, or road purposes;

For laying out, opening, and working roads or highways;

For changing the names of persons;

For the incorporation of cities and towns;

For vacating roads, town plats, streets, alleys, or public squares;

For locating or changing county seats.

Laws general and uniform; boundaries of counties. In all the cases above enumerated, and in all other cases where a general law can be made applicable, all laws shall be general, and of uniform operation throughout the state; and no law changing the boundary lines of any county shall have effect until upon being submitted to the people of the counties affected by the change, at a general election, it shall be approved by a majority of the votes in each county, cast for and against it.

Extra compensation. SEC. 31. No extra compensation shall be made to any officer, public agent, or contractor, after the service shall have been rendered,

or the contract entered into; nor shall any money be paid on any claim, the subject-matter of which shall not have been provided for by pre-existing laws, and no public money or property shall be appropriated for local or private purposes, unless such appropriation, compensation, or claim be allowed by two-thirds of the members elected to each branch of the general assembly.

Oath of members. SEC. 32. Members of the general assembly shall, before they enter upon the duties of their respective offices, take and subscribe the following oath or affirmation: "I do solemnly swear (or affirm, as the case may be) that I will support the constitution of the United States, and the constitution of the state of Iowa, and that I will faithfully discharge the duties of senator (or representative, as the case may be), according to the best of my ability." And members of the general assembly are hereby empowered to administer to each other the said oath or affirmation.

Census. SEC. 33. The general assembly shall, in the years one thousand eight hundred and fifty-nine, one thousand eight hundred and sixty-three, one thousand eight hundred and sixty-five, one thousand eight hundred and sixty-seven, one thousand eight hundred and sixty-nine, and one thousand eight hundred and seventy-five, and every ten years thereafter, cause an enumeration to be made of all the inhabitants of the state.

[By proper legislative action (11 G. A., chap. 98, and 12 G. A., joint res. No. XI), a proposed amendment striking the word "white" from this section, as it originally stood, was submitted to the electors at the general election of 1868 and adopted.]

Senators; number; apportionment. SEC. 34. The senate shall be composed of fifty members to be elected from the several senatorial districts, established by law and at the next session of the general assembly held following the taking of the state and national census, they shall be apportioned among the several counties or districts of the state, according to population as shown by the last preceding census.

Representatives; number; apportionment; districts. SEC. 35. The house of representatives shall consist of not more than one hundred and eight members. The ratio of representation shall be determined by dividing the whole number of the population of the state as shown by the last preceding state or national census, by the whole number of counties then existing or organized, but each county shall constitute one representative district and be entitled to one representative, but each county having a population in excess of the ratio number, as herein provided of three-fifths or more of such ratio number shall be entitled to one additional representative, but said addition shall extend only to the nine counties having the greatest population.

Ratio and apportionment. SEC. 36. The general assembly shall, at the first regular session held following the adoption of this amendment, and at each succeeding regular session held next after the taking of such census, fix the ratio of representations, and apportion the additional representatives, as hereinbefore required.

[By proper legislative action (29 G. A., joint res. No. 2, and 30 G. A., joint res. No. 2) a proposed amendment repealing sections 34, 35 and 36 of Article III, and adopting the three preceding sections in lieu thereof, was submitted to the electors at the general election in 1904 and adopted. The three sections repealed were as follows:

The vote on the amendment was 171,382 for and 165,076 against its adoption. Practically the same amendment was, by proper legislative action (26 G. A., joint res. No. 9, and 27 G. A., joint res. No. 1) submitted to the electors at the general election in 1898 and was rejected, the vote being 33,872 for and 76,931 against its adoption.

***"Apportionment.** SEC. 34. The number of senators shall, at the next session following each period of making such enumeration, and the next session following each United States census, be fixed by law, and apportioned among the several counties according to the number of inhabitants in each.

***"Districts.** SEC. 35. The senate shall not consist of more than fifty members, nor the house of representatives of more than one hundred; and they shall be apportioned among the several counties and representative districts of the state according to the number of inhabitants in each, upon ratios to be fixed by law; but no representative district shall contain more than four organized counties, and each district shall be entitled to at least one representative. Every county and district which shall have a number of inhabitants equal to one-half of the ratio fixed by law, shall be entitled to one representative; and any one county containing in addition to the ratio fixed by law one-half of that number, or more, shall be entitled to one additional representative. No floating district shall hereafter be formed.

"Ratio of representation. SEC. 36. At its first session under this constitution, and at every subsequent regular session, the general assembly shall fix the ratio of representation, and also form into representative districts those counties which will not be entitled singly to a representative."]

Districts. SEC. 37. When a congressional, senatorial, or representative district shall be composed of two or more counties, it shall not be entirely separated by any county belonging to another district; and no county shall be divided in forming a congressional, senatorial, or representative district.

Elections by general assembly. SEC. 38. In all elections by the general assembly, the members thereof shall vote viva voce, and the votes shall be entered on the journal.

ARTICLE IV.—EXECUTIVE DEPARTMENT.

Governor. SECTION 1. The supreme executive power of this state shall be vested in a chief magistrate, who shall be styled the governor of the state of Iowa.

Election and term. SEC. 2. The governor shall be elected by the qualified electors at the time and place of voting for members of the general assembly, and shall hold his office two years from the time of his installation, and until his successor is elected and qualified.

Lieutenant-governor; returns of elections. SEC. 3. There shall be a lieutenant-governor, who shall hold his office two years, and be elected at the same time as the governor. In voting for governor and lieutenant-governor, the electors shall designate for whom they vote as governor, and for whom as lieutenant-governor. The returns of every election for governor and lieutenant-governor, shall be sealed up and transmitted to the seat of government of the state, directed to the speaker of the house of representatives, who shall open and publish them in the presence of both houses of the general assembly.

Election by general assembly. SEC. 4. The persons respectively having the highest number of votes, for governor and lieutenant-governor, shall be declared duly elected, but in case two or more persons shall have an equal, and the highest number of votes for either office, the general assembly shall, by joint vote, forthwith proceed to elect one of said persons governor, or lieutenant-governor, as the case may be.

Contested elections. SEC. 5. Contested elections for governor, or lieutenant-governor, shall be determined by the general assembly in such manner as may be prescribed by law.

*By proper legislative action (11 G. A., chap. 98, and 12 G. A., joint res. No. XI) a proposed amendment striking the word "white" from this section, as it originally stood, was submitted to the electors at the general election, in 1868, and adopted.

Eligibility. SEC. 6. No person shall be eligible to the office of governor, or lieutenant-governor, who shall not have been a citizen of the United States, and a resident of the state two years next preceding the election, and attained the age of thirty years at the time of said election.

Commander-in-chief. SEC. 7. The governor shall be commander-in-chief of the militia, the army, and navy of this state.

Duties. SEC. 8. He shall transact all executive business with the officers of government, civil and military, and may require information in writing from the officers of the executive department upon any subject relating to the duties of their respective offices.

Execution of laws. SEC. 9. He shall take care that the laws are faithfully executed.

Vacancies. SEC. 10. When any office shall, from any cause, become vacant, and no mode is provided by the constitution and laws for filling such vacancy, the governor shall have power to fill such vacancy, by granting a commission, which shall expire at the end of the next session of the general assembly, or at the next election by the people.

Convening assembly. SEC. 11. He may, on extraordinary occasions, convene the general assembly by proclamation, and shall state to both houses, when assembled, the purpose for which they shall have been convened.

Message. SEC. 12. He shall communicate, by message, to the general assembly, at every regular session, the condition of the state, and recommend such matters as he shall deem expedient.

Adjournment. SEC. 13. In case of disagreement between the two houses with respect to the time of adjournment, the governor shall have power to adjourn the general assembly to such time as he may think proper; but no such adjournment shall be beyond the time fixed for the regular meeting of the next general assembly.

Disqualification. SEC. 14. No person shall, while holding any office under the authority of the United States, or this state, execute the office of governor, or lieutenant-governor, except as hereinafter expressly provided.

Term; compensation of lieutenant-governor. SEC. 15. The official term of governor and lieutenant-governor, shall commence on the second Monday of January next after their election, and continue for two years, and until their successors are elected and qualified. The lieutenant-governor, while acting as governor, shall receive the same pay as provided for governor; and while presiding in the senate, shall receive as compensation therefor, the same mileage and double the per diem pay provided for a senator, and none other.

Pardons. SEC. 16. The governor shall have power to grant reprieves, commutations and pardons, after conviction, for all offenses except treason and cases of impeachment, subject to such regulations as may be provided by law. Upon conviction for treason, he shall have power to suspend the execution of the sentence until the case shall be reported to the general assembly at its next meeting, when the general assembly shall either grant a pardon, commute the sentence, direct the execution of the sentence, or grant a further reprieve. He shall have power to remit fines and forfeitures, under such regulations as may be prescribed by law; and shall report to the general assembly, at its next meeting, each case of reprieve, commutation, or pardon granted, and the reasons therefor; and also all persons in whose favor remission of fines and forfeitures shall have been made, and the several amounts remitted.

Lieutenant-governor to act as governor. SEC. 17. In case of the death, impeachment, resignation, removal from office, or other disability of the gover-

nor, the powers and duties of the office for the residue of the term, or until he shall be acquitted, or the disability removed, shall devolve upon the lieutenant-governor.

President of senate. SEC. 18. The lieutenant-governor shall be president of the senate, but shall only vote when the senate is equally divided, and in case of his absence, or impeachment, or when he shall exercise the office of governor, the senate shall choose a president pro tempore.

Vacancies. SEC. 19. If the lieutenant-governor, while acting as governor, shall be impeached, displaced, resign, or die, or otherwise become incapable of performing the duties of the office, the president pro tempore of the senate shall act as governor until the vacancy is filled, or the disability removed; and if the president of the senate, for any of the above causes, shall be rendered incapable of performing the duties pertaining to the office of governor, the same shall devolve upon the speaker of the house of representatives.

Seal of state. SEC. 20. There shall be a seal of this state, which shall be kept by the governor, and used by him officially, and shall be called the great seal of the state of Iowa.

Grants and commissions. SEC. 21. All grants and commissions shall be in the name and by the authority of the people of the state of Iowa, sealed with the great seal of the state, signed by the governor, and countersigned by the secretary of state.

Secretary, auditor and treasurer. SEC. 22. A secretary of state, auditor of state, and treasurer of state, shall be elected by the qualified electors; who shall continue in office two years, and until their successors are elected and qualified; and perform such duties as may be required by law.

ARTICLE V.—JUDICIAL DEPARTMENT.

Courts. SECTION 1. The judicial power shall be vested in a supreme court, district court, and such other courts, inferior to the supreme court, as the general assembly may, from time to time, establish.

Supreme court. SEC. 2. The supreme court shall consist of three judges, two of whom shall constitute a quorum to hold court.
[As to the number of judges, see statutory provisions.]

Judges elected. SEC. 3. The judges of the supreme court shall be elected by the qualified electors of the state, and shall hold their court at such time and place as the general assembly may prescribe. The judges of the supreme court so elected, shall be classified so that one judge shall go out of office every two years; and the judge holding the shortest term of office under such classification, shall be chief justice of the court during his term, and so on in rotation. After the expiration of their terms of office, under such classification, the term of each judge of the supreme court shall be six years, and until his successor shall have been elected and qualified. The judges of the supreme courts shall be ineligible to any other office in the state, during the term for which they shall have been elected.

Jurisdiction. SEC. 4. The supreme court shall have appellate jurisdiction only in cases in chancery, and shall constitute a court for the correction of errors at law, under such restrictions as the general assembly may by law prescribe; and shall have power to issue all writs and process necessary to secure justice to parties, and exercise a supervisory control over all inferior judicial tribunals throughout the state.

District court and judge. SEC. 5. The district court shall consist of a single judge, who shall be elected by the qualified electors of the district in which he resides. The judge of the district court shall hold his office for the

term of four years, and until his successor shall have been elected and qualified; and shall be ineligible to any other office, except that of judge of the supreme court, during the term for which he was elected.

Jurisdiction. SEC. 6. The district court shall be a court of law and equity, which shall be distinct and separate jurisdictions, and have jurisdiction in civil and criminal matters arising in their respective districts, in such manner as shall be prescribed by law.

Conservators of the peace. SEC. 7. The judges of the supreme and district court shall be conservators of the peace throughout the state.

Style of process. SEC. 8. The style of all process shall be "The State of Iowa," and all prosecutions shall be conducted in the name and by the authority of the same.

Salaries. SEC. 9. The salary of each judge of the supreme court shall be two thousand dollars per annum; and that of each district judge one thousand six hundred dollars per annum, until the year eighteen hundred and sixty; after which time they shall severally receive such compensation as the general assembly may, by law, prescribe; which compensation shall not be increased or diminished during the term for which they shall have been elected.

Judicial districts. SEC. 10. The state shall be divided into eleven judicial districts; and after the year eighteen hundred and sixty, the general assembly may reorganize the judicial districts, and increase or diminish the number of districts, or the number of judges of the said court, and may increase the number of judges of the supreme court; but such increase or diminution shall not be more than one district, or one judge of either court, at any one session; and no reorganization of the districts, or diminution of the judges, shall have the effect of removing a judge from office. Such reorganization of the districts, or any change in the boundaries thereof, or any increase or diminution of the number of judges, shall take place every four years thereafter, if necessary, and at no other time.

[Amendment.] At any regular session of the general assembly, the state may be divided into the necessary judicial districts for district court purposes, or the said districts may be reorganized and the number of the districts and the judges of said courts increased or diminished; but no reorganization of the districts or diminution of the judges shall have the effect of removing a judge from office.

[By proper legislative action (19 G. A., joint res. No. 12 and 20 G. A., joint res. No. 13) the foregoing was submitted to the electors at the general election in 1884 as a proposed amendment to the constitution, and was by them adopted.]

When chosen. SEC. 11. The judges of the supreme and district courts shall be chosen at the general election; and the term of office of each judge shall commence on the first day of January next after his election.

Attorney-general. SEC. 12. The general assembly shall provide, by law, for the election of an attorney-general by the people, whose term of office shall be two years, and until his successor shall have been elected and qualified.

County attorney. SEC. 13. The qualified electors of each county shall, at the general election in the year eighteen hundred and eighty-six, and every two years thereafter elect a county attorney, who shall be a resident of the county for which he is elected, and shall hold his office for two years, and until his successor shall have been elected and qualified.

[By proper legislative action (19 G. A., joint res. No. 12, and 20 G. A., joint res. No. 13) a proposition to substitute the foregoing for the original section was submitted to the electors at the general election in 1884, and by them adopted. The original section was as follows:

SEC. 13. The qualified electors of each judicial district shall, at the time of the election of district judge, elect a district attorney, who shall be a resident of the district for which he is elected, and who shall hold his office for the term of four years, and until his successor shall have been elected and qualified.]

Carrying into effect. SEC. 14. It shall be the duty of the general assembly to provide for the carrying into effect of his article, and to provide for a general system of practice in all the courts of this state.

The grand jury. (SEC. 15.) The grand jury may consist of any number of members not less than five, nor more than fifteen, as the general assembly may by law provide, or the general assembly may provide for holding persons to answer for any criminal offense without the intervention of the grand jury.

[By proper legislative action (19 G. A., joint res. No. 12 and 20 G. A., joint resolution No. 13) the foregoing was submitted to the electors at the general election in 1884 as a proposed amendment to the constitution, and was by them adopted.]

ARTICLE VI.—MILITIA.

Who constitute. SECTION 1. The militia of this state shall be composed of all able-bodied male citizens, between the ages of eighteen and forty-five years, except such as are or may hereafter be exempt by the laws of the United States, or of this state; and shall be armed, equipped, and trained, as the general assembly may provide by law.

[By proper legislative action (11 G. A., chap. 98, and 12 G. A., joint res. No. XI) a proposed amendment striking the word "white" from this section as it originally stood, was submitted to the electors at the general election in 1868 and adopted.]

Exemption. SEC. 2. No person or persons conscientiously scrupulous of bearing arms shall be compelled to do military duty in time of peace; provided that such person or persons shall pay an equivalent for such exemption in the same manner as other citizens.

Officers. SEC. 3. All commissioned officers of the militia (staff officers excepted) shall be elected by the persons liable to perform military duty, and shall be commissioned by the governor.

ARTICLE VII.—STATE DEBTS.

Credit not to be loaned. SECTION 1. The credit of the state shall not in any manner, be given or loaned to, or in aid of, any individual, association, or corporation; and the state shall never assume, or become responsible for the debts or liabilities of any individual, association, or corporation, unless incurred in time of war for the benefit of the state.

Limitation. SEC. 2. The state may contract debts to supply casual deficits or failures in revenue; or to meet expenses not otherwise provided for; but the aggregate amount of such debts, direct and contingent, whether contracted by virtue of one or more acts of the general assembly, or at different periods of time, shall never exceed the sum of two hundred and fifty thousand dollars; and the money arising from the creation of such debts shall be applied to the purpose for which it was obtained, or to repay the debts so contracted, and to no other purpose whatever.

Losses to school funds. SEC. 3. All losses to the permanent school, or university fund of this state, which shall have been occasioned by the defalcation, mismanagement, or fraud of the agents or officers controlling and managing the same, shall be audited by the proper authorities of the state. The amount so audited shall be a permanent funded debt against the state, in favor of the respective fund sustaining the loss, upon which not less than six per cent annual interest shall be paid. The amount of liability so created shall not be counted as a part of the indebtedness authorized by the second section of this article.

War debts. SEC. 4. In addition to the above limited power to contract debts, that state may contract debts to repel invasion, suppress insurrection, or defend the state in war; but the money arising from the debts so contracted shall be applied to the purpose for which it was raised, or to repay such debts, and to no other purpose whatever.

Question of incurring debt submitted. SEC. 5. Except the debts herebefore specified in this article, no debt shall be hereafter contracted by, or on behalf of this state, unless such debt shall be authorized by some law for some single work or object, to be distinctly specified therein; and such law shall impose and provide for the collection of a direct annual tax, sufficient to pay the interest on such debt, as it falls due and also to pay and discharge the principal of such debt, within twenty years from the time of the contracting thereof; but no such law shall take effect until at a general election it shall have been submitted to the people, and have received a majority of all the votes cast for and against it at such election; and all money raised by authority of such law, shall be applied only to the specific object therein stated, or to the payment of the debt created thereby; and such law shall be published in at least one newspaper in each county, if one is published therein, throughout the state, for three months preceding the election at which it is submitted to the people.

Legislature may repeal. SEC. 6. The legislature may, at any time, after the approval of such law by the people, if no debt shall have been contracted in pursuance thereof, repeal the same; and may at any time forbid the contracting of any further debt, or liability, under such law; but the tax imposed by such law, in proportion to the debt or liability which may have been contracted in pursuance thereof, shall remain in force and be irrevocable, and be annually collected, until the principal and interest are fully paid.

Tax imposed distinctly stated. SEC. 7. Every law which imposes, continues, or revives a tax, shall distinctly state the tax, and the object to which it is to be applied; and it shall not be sufficient to refer to any other law to fix such tax or object.

ARTICLE VIII.—CORPORATIONS.

How created. SECTION 1. No corporation shall be created by special laws; but the general assembly shall provide by general laws, for the organization of all corporations hereafter to be created, except as hereinafter provided.

Property taxable. SEC. 2. The property of all corporations for pecuniary profit shall be subject to taxation the same as that of individuals.

State not to be a stockholder. SEC. 3. The state shall not become a stockholder in any corporation, nor shall it assume or pay the debt or liability of any corporation, unless incurred in time of war for the benefit of the state.

Municipal corporation. SEC. 4. No political or municipal corporation shall become a stockholder in any banking corporation, directly or indirectly.

Act creating banking associations. SEC. 5. No act of the general assembly, authorizing or creating corporations or associations with banking powers, nor amendments thereto, shall take effect, or in any manner be in force, until the same shall have been submitted, separately, to the people at a general or special election, as provided by law, to be held not less than three months after the passage of the act, and shall have been approved by a majority of all the electors voting for and against it at such election.

State bank. SEC. 6. Subject to the provisions of the foregoing section, the general assembly may also provide for the establishment of a state bank with branches.

Specie basis. SEC. 7. If a state bank be established, it shall be founded on an actual specie basis, and the branches shall be mutually responsible for each other's liabilities upon all notes, bills and other issues intended for circulation as money.

General banking law. SEC. 8. If a general banking law shall be enacted, it shall provide for the registry and countersigning, by an officer of state, of all bills, or paper credit designed to circulate as money, and require security to the full amount thereof, to be deposited with the state treasurer, in United States stocks, or in interest-paying stocks of states in good credit and standing, to be rated at ten per cent below their average value in the city of New York, for the thirty days next preceding their deposit; and in case of a depreciation of any portion of such stock, to the amount of ten per cent on the dollar, the bank or bank owning said stock shall be required to make up said deficiency by depositing additional stocks; and said law shall also provide for the recording of the names of all stockholders in such corporations, the amount of stock held by each, the time of any transfer, and to whom.

Stockholders responsible. SEC. 9. Every stockholder in a banking corporation or institution shall be individually responsible and liable to its creditors, over and above the amount of stock by him or her held, to an amount equal to his or her respective shares so held, for all its liabilities accruing while he or she remains such stockholder.

Bill-holders preferred. SEC. 10. In case of the insolvency of any banking institution, the bill-holders shall have a preference over its other creditors.

Suspension of specie payments. SEC. 11. The suspension of specie payments by banking institutions shall never be permitted or sanctioned.

Amendment or repeal of charters; exclusive privileges. SEC. 12. Subject to the provisions of this article, the general assembly shall have power to amend or repeal all laws for the organization or creation of corporations, or granting of special or exclusive privileges or immunities, by a vote of two-thirds of each branch of the general assembly; and no exclusive privileges, except as in this article provided, shall ever be granted.

ARTICLE IX.—EDUCATION AND SCHOOL LANDS.

1—EDUCATION.

Board of education. SECTION 1. The educational interest of the state, including common schools and other educational institutions, shall be under the management of a board of education, which shall consist of the lieutenant-governor, who shall be the presiding officer of the board, and have the casting vote in case of a tie, and one member to be elected from each judicial district in the state.

Who eligible. SEC. 2. No person shall be eligible as a member of said board who shall not have attained the age of twenty-five years, and shall have been one year a citizen of the state.

How elected. SEC. 3. One member of said board shall be chosen by the qualified electors of each district, and shall hold the office for the term of four years, and until his successor is elected and qualified. After the first election under this constitution, the board shall be divided, as nearly as practicable, into two equal classes, and the seats of the first class shall be vacated after the expiration of two years; and one-half of the board shall be chosen every two years thereafter.

First session. SEC. 4. The first session of the board of education shall be held at the seat of government, on the first Monday of December, after their election; after which the general assembly may fix the time and place of meeting.

Limited. SEC. 5. The session of the board shall be limited to twenty days, and but one session shall be held in any one year, except upon extraordinary occasions, when, upon the recommendation of two-thirds of the board, the governor may order a special session.

Secretary. SEC. 6. The board of education shall appoint a secretary, who shall be the executive officer of the board, and perform such duties as may be imposed upon him by the board, and the laws of the state. They shall keep a journal of their proceedings, which shall be published and distributed in the same manner as the journals of the general assembly.

Rules and regulations. SEC. 7. All rules and regulations made by the board shall be published and distributed to the several counties, townships, and school districts, as may be provided for by the board, and when so made, published, and distributed, they shall have the force and effect of law.

Power to make. SEC. 8. The board of education shall have full power and authority to legislate and make all needful rules and regulations in relation to common schools, and other educational institutions, that are instituted, to receive aid from the school or university fund of this state; but all acts, rules and regulations of said board may be altered, amended, or repealed by the general assembly; and when so altered, amended, or repealed, they shall not be re-enacted by the board of education.

Governor ex-officio a member. SEC. 9. The governor of the state shall be, ex-officio, a member of said board.

Expenses. SEC. 10. The board shall have no power to levy taxes, or make appropriations of money. Their contingent expenses shall be provided for by the general assembly.

State university. SEC. 11. The state university shall be established at one place without branches at any other place, and the university fund shall be applied to that institution, and no other.

Common schools. SEC. 12. The board of education shall provide for the education of all the youths of the state, through a system of common schools, and such schools shall be organized and kept in each school district at least three months in each year. Any district failing, for two consecutive years, to organize and keep up a school, as aforesaid, may be deprived of their portion of the school fund.

Compensation. SEC. 13. The members of the board of education shall each receive the same per diem during the term of their session, and mileage going to and returning therefrom, as members of the general assembly.

Quorum; style of acts. SEC. 14. A majority of the board shall constitute a quorum for the transaction of business; but no rule, regulation, or law, for the government of common schools or other educational institutions shall pass without the concurrence of a majority of all the members of the board, which shall be expressed by the yeas and nays on the final passage. The style of all acts of the board shall be, "Be it enacted by the board of education of the state of Iowa."

Board may be abolished. SEC. 15. At any time after the year one thousand eight hundred and sixty-three, the general assembly shall have power to abolish or reorganize said board of education, and provide for the educational interest of the state in any other manner that to them shall seem best and proper.

[The board of education was abolished by 10th G. A., ch. 52, Sec. 1.]

2—SCHOOL FUNDS AND SCHOOL LANDS.

Under control of the general assembly. SECTION 1. The educational and school fund and lands, shall be under the control and management of the general assembly of this state.

Permanent fund. SEC. 2. The university lands, and the proceeds thereof, and all moneys belonging to said fund shall be a permanent fund for the sole use of the state university. The interest arising from the same shall be annually appropriated for the support and benefit of said university.

Lands appropriated. SEC. 3. The general assembly shall encourage, by all suitable means, the promotion of intellectual, scientific, moral, and agricultural improvement. The proceeds of all lands that have been, or hereafter may be, granted by the United States to this state, for the support of schools, which may have been or shall hereafter be sold, or disposed of, and the five hundred thousand acres of land granted to the new states, under an act of congress, distributing the proceeds of the public lands among the several states of the Union, approved in the year of our Lord one thousand eight hundred and forty-one, and all estates of deceased persons who may have died without leaving a will or heir, and also such per cent as has been or may hereafter be granted by congress, on the sale of lands in this state, shall be, and remain a perpetual fund, the interest of which, together with all rents of the unsold lands, and such other means as the general assembly may provide, shall be inviolably appropriated to the support of common schools throughout the state.

Fines, etc., how appropriated. SEC. 4. The money which may have been or shall be paid by persons as an equivalent from exemption from military duty, and the clear proceeds of all fines collected in the several counties for any breach of the penal laws, shall be exclusively applied in the several counties in which such money is paid, or fine collected, among the several school districts of said counties, in proportion to the number of youths subject to enumeration in such districts, to the support of common schools, or the establishment of libraries, as the board of education shall from time to time provide.

[There are statutory provisions on this subject.]

Proceeds of lands. SEC. 5. The general assembly shall take measures for the protection, improvement, or other disposition of such lands as have been, or may hereafter be reserved, or granted by the United States, or any person or persons to this state, for the use of the university, and the funds accruing from the rents or sale of such lands, or from any other source for the purpose aforesaid, shall be, and remain, a permanent fund, the interest of which shall be applied to the support of said university, for the promotion of literature, the arts and sciences, as may be authorized by the terms of such grant. And it shall be the duty of the general assembly, as soon as may be, to provide effectual means for the improvement and permanent security of the funds of said university.

Agents of school funds. SEC. 6. The financial agents of the school funds shall be the same that, by law, receive and control the state and county revenue, for other civil purposes, under such regulations as may be provided by law.

Distribution. SEC. 7. The money subject to the support and maintenance of common schools shall be distributed to the districts in proportion to the number of youths, between the ages of five and twenty-one years, in such manner as may be provided by the general assembly.

ARTICLE X.—AMENDMENTS TO THE CONSTITUTION.

How proposed; submission. SECTION 1. Any amendment or amendments to this constitution may be proposed in either house of the general assembly; and if the same shall be agreed to by a majority of the members elected to each of the two houses, such proposed amendment shall be entered on their jour-

nals, with the yeas and nays taken thereon, and referred to the legislature to be chosen at the next general election, and shall be published, as provided by law, for three months previous to the time of making such choice; and if, in the general assembly so next chosen as aforesaid, such proposed amendment or amendments shall be agreed to by a majority of all the members elected to each house, then it shall be the duty of the general assembly to submit such proposed amendment or amendments to the people in such manner, and at such time as the general assembly shall provide; and if the people shall approve and ratify such amendment or amendments by a majority of the electors qualified to vote for members of the general assembly, voting thereon, such amendment or amendments shall become a part of the constitution of this state.

More than one. SEC. 2. If two or more amendments shall be submitted at the same time, they shall be submitted in such manner that the electors shall vote for or against each of such amendments separately.

Convention. SEC. 3. At the general election to be held in the year one thousand eight hundred and seventy, and in each tenth year thereafter, and also at such times as the general assembly may, by law, provide, the question, "Shall there be a convention to revise the constitution, and amend the same?" shall be decided by the electors qualified to vote for members of the general assembly; and in case a majority of the electors so qualified, voting at such election for and against such proposition, shall decide in favor of a convention for such purpose, the general assembly, at its next session, shall provide by law for the election of delegates to such convention.

ARTICLE XI.—MISCELLANEOUS.

Jurisdiction of justice of the peace. SECTION 1. The jurisdiction of justices of the peace shall extend to all civil cases (except cases in chancery, and cases where the question of title to real estate may arise), where the amount in controversy does not exceed one hundred dollars, and by the consent of parties may be extended to any amount not exceeding three hundred dollars.

Counties. SEC. 2. No new county shall be hereafter created containing less than four hundred and thirty-two square miles; nor shall the territory of any organized county be reduced below that area; except the county of Worth, and the counties west of it along the northern boundary of this state, may be organized without additional territory.

Indebtedness of political or municipal corporations. SEC. 3. No county, or other political or municipal corporation shall be allowed to become indebted in any manner, or for any purpose, to an amount in the aggregate, exceeding five per centum on the value of the taxable property within such county or corporation—to be ascertained by the last state and county tax lists, previous to the incurring of such indebtedness.

Boundaries. SEC. 4. The boundaries of the state may be enlarged, with the consent of congress and the general assembly.

Oath of office. SEC. 5. Every person elected or appointed to any office, shall, before entering upon the duties thereof, take an oath or affirmation to support the constitution of the United States, and of this state, and also an oath of office.

How vacancies filled. SEC. 6. In all cases of elections to fill vacancies in office occurring before the expiration of a full term, the person so elected shall hold for the residue of the unexpired term; and all persons appointed to fill vacancies in office, shall hold until the next general election, and until their successors are elected and qualified.

Land grants located. SEC. 7. The general assembly shall not locate any of the public lands which have been, or may be granted by congress to this state, and the location of which may be given to the general assembly, upon lands actually settled, without the consent of the occupant. The extent of the claim of such occupant so exempted, shall not exceed three hundred and twenty acres.

Seat of government; state university. SEC. 8. The seat of government is hereby permanently established, as now fixed by law, at the city of Des Moines, in the county of Polk; and the state university at Iowa City, in the county of Johnson.

ARTICLE XII.—SCHEDULE.

Supreme law. SECTION 1. This constitution shall be the supreme law of the state, and any law inconsistent therewith, shall be void. The general assembly shall pass all laws necessary to carry this constitution into effect.

Laws in force. SEC. 2. All laws now in force, and not inconsistent with this constitution, shall remain in force until they shall expire or be repealed.

Proceedings not affected. SEC. 3. All indictments, prosecutions, suits, pleas, plaints, process, and other proceedings pending in any of the courts, shall be prosecuted to final judgment and execution; and all appeals, writs of error, certiorari, and injunctions, shall be carried on in the several courts, in the same manner as now provided by law, and all offenses, misdemeanors, and crimes that may have been committed before the taking effect of this constitution, shall be subject to indictment, trial, and punishment, in the same manner as they would have been had not this constitution been made.

Fines inure to the state. SEC. 4. All fines, penalties, or forfeitures due, or to become due, or accruing to the state, or to any county therein, or to the school fund, shall inure to the state, county or school fund, in the manner prescribed by law.

Bonds in force. SEC. 5. All bonds executed to the state, or to any officer in his official capacity, shall remain in force and inure to the use of those concerned.

First election for governor and lieutenant-governor. SEC. 6. The first election under this constitution shall be held on the second Tuesday in October, in the year one thousand eight hundred and fifty seven, at which time the electors of the state shall elect the governor and lieutenant-governor. There shall also be elected at such election, the successors of such state senators as were elected at the August election, in the year one thousand eight hundred and fifty-four, and members of the house of representatives, who shall be elected in accordance with the act of apportionment, enacted at the session of the general assembly which commenced on the first Monday of December, one thousand eight hundred and fifty-six.

For secretary, auditor, etc. SEC. 7. The first election for secretary, auditor, and treasurer of state, attorney-general, district judges, members of the board of education, district attorneys, members of congress, and such state officers as shall be elected at the April election, in the year one thousand eight hundred and fifty-seven (except the superintendent of public instruction), and such county officers as were elected at the August election, in the year one thousand eight hundred and fifty-six, except prosecuting attorneys, shall be held on the second Tuesday of October, one thousand eight hundred and fifty-eight; provided that the time for which any district judge or other state or county officer elected at the April election in the year one thousand eight hundred and fifty-eight shall not extend beyond the time fixed for filling like offices at the October election, in the year one thousand eight hundred and fifty-eight.

For judges of supreme court. SEC. 8. The first election for judges of the supreme court, and such county officers as shall be elected at the August election, in the year one thousand eight hundred and fifty-seven, shall be held on the second Tuesday of October, in the year one thousand eight hundred and fifty-nine.

First session of general assembly. SEC. 9. The first regular session of the general assembly shall be held in the year one thousand eight hundred and fifty-eight, commencing on the second Monday of January of said year.

Senators. SEC. 10. Senators elected at the August election, in the year one thousand eight hundred and fifty-six, shall continue in office until the second Tuesday of October, in the year one thousand eight hundred and fifty-nine, at which time their successors shall be elected as may be prescribed by law.

Offices not vacated. SEC. 11. Every person elected by popular vote, by a vote of the general assembly, or who may hold office by executive appointment, which office is continued by this constitution, and every person who shall be so elected or appointed to any such office, before the taking effect of this constitution (except as in this constitution otherwise provided), shall continue in office until the term for which such person has been or may be elected or appointed shall expire; but no such person shall continue in office after the taking effect of this constitution, for a longer period than the term of such office, in this constitution prescribed.

Judicial districts. SEC. 12. The general assembly, at the first session under this constitution, shall district the state into eleven judicial districts, for district court purposes; and shall also provide for the apportionment of the members of the general assembly in accordance with the provisions of this constitution.

Submission of constitution. SEC. 13. This constitution shall be submitted to the electors of the state at the August election, in the year one thousand eight hundred and fifty-seven, in the several election districts in this state. The ballots at such election shall be written or printed as follows: Those in favor of the constitution, "new constitution—yes." Those against the constitution, "new constitution—no." The elections shall be conducted in the same manner as the general elections of the state, and the poll-books shall be returned and canvassed as provided in the twenty-fifth chapter of the code, and abstracts shall be forwarded to the secretary of state, which abstracts shall be canvassed in the manner provided for the canvass of state officers. And if it shall appear that a majority of all the votes cast at such election for and against this constitution are in favor of the same, the governor shall immediately issue his proclamation stating that fact, and such constitution shall be the constitution of the state of Iowa, and shall take effect from and after the publication of said proclamation.

Proposition to strike out the word "white." SEC. 14. At the same election that this constitution is submitted to the people for its adoption or rejection, a proposition to amend the same by striking out the word "white," from the article on the "right of suffrage," shall be separately submitted to the electors of this state for adoption or rejection, in the manner following, viz.: A separate ballot may be given by every person having a right to vote at said election, to be deposited in a separate box. And those given for the adoption of such proposition shall have the words, "shall the word 'white' be stricken out of the article on the 'right of suffrage?' yes." And those given against the proposition shall have the words, "shall the word 'white' be stricken out of the article on the 'right of suffrage?' no." And if at said election the number of ballots cast in favor of said proposition, shall be equal to a majority of those cast for and against this constitution, then said word "white" shall be stricken from said article and be no part thereof.

Mills county. SEC. 15. Until otherwise directed by law, the county of Mills shall be in and a part of the sixth judicial district of this state.

Biennial elections. SEC. 16. The first general election after the adoption of this amendment shall be held on the Tuesday next after the first Monday in November in the year one thousand nine hundred and six, and general elections shall be held biennially thereafter. In the year one thousand nine hundred and six there shall be elected a governor, lieutenant-governor, secretary of state, auditor of state, treasurer of state, attorney-general, two judges of the supreme court, the successors of the judges of the district court whose terms of office expire on December 31st, one thousand nine hundred and six, state senators who would otherwise be chosen in the year one thousand nine hundred and five, and members of the house of representatives. The terms of office of the judges of the supreme court which would otherwise expire on December 31st, in odd-numbered years, and all other elective state, county and township officers, whose terms of office would otherwise expire in January in the year one thousand nine hundred and six, and members of the general assembly whose successors would otherwise be chosen at the general election in the year one thousand nine hundred and five, are hereby extended one year and until their successors are elected and qualified. The terms of offices of senators whose successors would otherwise be chosen in the year one thousand nine hundred and seven are hereby extended one year and until their successors are elected and qualified. The general assembly shall make such changes in the law governing the time of election and terms of office of all other elective officers as shall be necessary to make the time of their election and terms of office conform to this amendment, and shall provide which of the judges of the supreme court shall serve as chief justice. The general assembly shall meet in regular session on the second Monday in January, in the year one thousand nine hundred and six, and also on the second Monday in January in the year one thousand nine hundred and seven, and biennially thereafter.

[By proper legislative action (29 G. A., joint res. No. 5 and 30 G. A., joint res. No. 1) a proposed amendment, adding the foregoing section numbered 16 to Article XII, was submitted to the electors at the general election in 1904, and adopted. Practically the same amendment was adopted by the people November 6, 1900, but the supreme court February 1, 1901, in the case of the State of Iowa ex rel Marsh W. Bailey vs. S. W. Brookhart, respondent, appellant, held that the amendment, section 16, was not proposed and adopted as required by the constitution, and did not become a part thereof.]

Done in convention at Iowa City, this fifth day of March, in the year of our Lord one thousand eight hundred and fifty-seven, and of the independence of the United States of America, the eighty-first.

In testimony whereof, we have hereunto subscribed our names:

Timothy Day,
S. G. Winchester,
David Bunker,
D. P. Palmer,
Geo. W. Ellis,
J. C. Hall,
A. H. Marvin,
J. H. Emerson,
R. L. B. Clarke,
James A. Young,
D. H. Solomon,

M. W. Robinson,
S. Ayres,
Harvey J. Skiff,
J. A. Parvin,
W. Penn Clark,
Jere. Hollingsworth,
Wm. Patterson,
John H. Peters,
Wm. H. Warren,
H. W. Gray,
Robt. Gower,
H. D. Gibson,

Thomas Seeley,
Lewis Todhunter,
John Edwards,
J. C. Traer,
James F. Wilson,
Amos Harris,
Jno. T. Clarke,
D. W. Price,
Alpheus Scott,
George Gillaspay,
Edward Johnstone.

Attest:

Th. J. Saunder, Secretary.
E. N. Bates, Assistant Secretary.

FRANCIS STRINGER, President.

SUMMARY OF AMENDMENTS TO THE CONSTITUTION.

By proper legislative action (11 G. A., chap. 98, and 12 G. A., joint res. No. XI), by vote of the people, November 3, 1868, and proclamation of the governor December 8, 1868.

First—Strike the word "white" from section one of article two thereof.

Second—Strike the word "white" from section thirty-three of article three thereof.

Third—Strike the word "white" from section thirty-four of article three thereof.

Fourth—Strike the word "white" from section thirty-five of article three thereof.

Fifth—Strike the word "white" from section one of article six thereof.

By proper legislative action (17 G. A., joint res. No. 5, and 18 G. A., joint res. No. 6), by vote of the people, November 2, 1880, and certificate of the board of state canvassers, December 3, 1880.

Strike out the word "free white" from the third line of section four (4) of article three (3) of said constitution, relating to the legislative department.

By proper legislative action (18 G. A., joint res. No. 8, and 19 G. A., joint res. No. 8) by vote of the people, June 27, 1882, and certificate of the board of state canvassers, July 28, 1882.

SECTION 26. No persons shall manufacture for sale, or sell, or keep for sale, a beverage, any intoxicating liquors whatever, including ale, wine and beer. The general assembly shall by law prescribe regulations for the enforcement of the prohibition herein contained, and shall thereby provide suitable penalties for the violation of the provisions hereof.

[The supreme court, April 21, 1883, in the case of Koehler & Lange vs. Hill, reported in 6th Iowa, page 543, held that the amendment, section 26, as submitted to the electors did not become a part of the constitution.]

By proper legislative action (19 G. A., joint res. No. 12, and 20 G. A., joint res. No. 13), by vote of the people, November 4, 1884, and certificate of the board of state canvassers, December 10, 1884.

Amendment 1. The general election for state, district, county and township officers, shall be held on the Tuesday next after the first Monday in November.

Amendment 2. At any regular session of the general assembly, the state may be divided into the necessary judicial districts for district court purposes, or the said districts may be reorganized and the number of the districts and the judges of said courts increased or diminished; but no reorganization of the districts or diminution of the judges shall have the effect of removing a judge from office.

Amendment 3. The grand jury may consist of any number of members not less than five, nor more than fifteen, as the general assembly may by law provide, or the general assembly may provide for holding persons to answer for any criminal offense without the intervention of the grand jury.

Amendment 4. That section thirteen of article five of the constitution be stricken therefrom, and the following adopted as such section:

SECTION 13. The qualified electors of each county shall, at the general election in the year one thousand eight hundred and eighty-six, and every two years thereafter, elect a county attorney, who shall be a resident of the county for which he is elected, and shall hold his office for two years, and until his successor shall have been elected and qualified.

By proper legislative action (29 G. A., joint res. No. 2, and 30 G. A., joint res. No. 2), by vote of the people November eighth, one thousand nine hundred and four, and certificate of the board of state canvassers, November twenty-ninth, one thousand nine hundred and four.

That sections thirty-four (34), thirty-five (35) and thirty-six (36) of article three (3) of the constitution of the state of Iowa, be repealed and the following be adopted in lieu thereof:

SECTION 34. The senate shall be composed of fifty members to be elected from the several senatorial districts, established by law and at the next session of the general assembly held following the taking of the state and national census, they shall be apportioned among the several counties or districts of the state, according to population as shown by the last preceding census.

SECTION 35. The house of representatives shall consist of not more than one hundred and eight members. The ratio of representation shall be determined by dividing the whole number of the population of the state as shown by the last preceding state or national census, by the whole number of counties then existing or organized, but each county shall constitute one representative district and be entitled to one representative, but each county having a population in excess of the ratio number, as herein provided of three-fifths or more of such ratio number shall be entitled to one additional representative, but said addition shall extend only to the nine counties having the greatest population.

SECTION 36. The general assembly shall, at the first regular session held following the adoption of this amendment, and at each succeeding regular session held next after the taking of such census, fix the ratio of representation, and apportion the additional representatives, as hereinbefore required.

By proper legislative action (29 G. A., joint res. No. 5, and 30 G. A., joint res. No. 1), by vote of the people November eighth, one thousand nine hundred and four, and certificate of the board of state canvassers, November twenty-ninth, one thousand nine hundred and four.

*Add as section sixteen, to article twelve of the constitution, the following:

SEC. 16. The first general election after the adoption of this amendment shall be held on the Tuesday next after the first Monday in November in the year one thousand nine hundred and six, and general elections shall be held biennially thereafter. In the year one thousand nine hundred and six there shall be elected a governor, lieutenant-governor, secretary of state, auditor of state, treasurer of state, attorney-general, two judges of the supreme court, the successors of the judges of the district court whose terms of office expire on December 31st, one thousand nine hundred and six, state senators who would otherwise be chosen in the year one thousand nine hundred and five, and members of the house of representatives. The terms of office of the judges of the supreme court which would otherwise expire on December 31st, in odd-numbered years, and all other elective state, county and township officers whose terms of office would otherwise expire in January in the year one thousand nine hundred and six, and members of the general assembly whose successors would otherwise be chosen at the general election in the year one thousand nine hundred and five, are hereby extended one year and until their successors are elected and qualified. The terms of office of senators whose successors would otherwise be chosen in the year one thousand nine hundred and seven are hereby extended one year and until their successors are elected and qualified. The general assembly shall make such changes in the law governing the time of election and terms of office of all other elective officers as shall be necessary to make the time of their election and terms of office conform to this amendment, and shall provide which of the judges of the supreme court shall serve as chief justice. The general assembly shall meet in regular session on the second Monday in January, in the year one thousand nine hundred and six, and also on the second Monday in January in the year one thousand nine hundred and seven, and biennially thereafter.

*Practically the same amendment was adopted by the people November 6, 1900, but the supreme court, February 1, 1901, in the case of the State of Iowa ex rel Marsh W. Bailey vs. S. W. Brookhart, respondent, appellant, held that the amendment, section 16, was not proposed and adopted as required by the constitution, and did not become a part thereof.

By proper legislative action (31 G. A., joint res. No. 1 and 32 G. A., joint res. No. 2), by vote of the people November third, one thousand nine hundred and eight, and certificate of the state board of canvassers, November twenty-third, one thousand nine hundred and eight.

Add to section eighteen of article one of the constitution the following:

The general assembly, however, may pass laws permitting the owners of lands to construct drains, ditches and levees for agricultural, sanitary or mining purposes across the lands of others, and provide for the organization of drainage districts, vest the proper authorities with power to construct and maintain levees, drains and ditches and to keep in repair all drains, ditches and levees heretofore constructed under the laws of the state, by special assessments upon the property benefited thereby. The general assembly may provide by law for the condemnation of such real estate as shall be necessary for the construction and maintenance of such drains, ditches and levees, and prescribe the method of making such condemnation.

REGISTER OF THE TERRITORY OF IOWA.

TERRITORIAL OFFICERS.

GOVERNORS.

Robert Lucas, appointed 1838.
 John Chambers, appointed 1841.
 James Clarke, appointed November, 1845.

SECRETARIES.

William B. Conway, appointed 1838; died in office, November, 1839.
 James Clarke, appointed 1839.
 O. H. W. Stull, appointed 1841.
 Samuel J. Burr, appointed 1843.
 Jessé Williams, appointed 1845.

TERRITORIAL AUDITORS.

Office created January 7, 1840.

Jesse Williams, appointed January 14, 1840.
 William L. Gilbert, appointed January 23, 1843; re-appointed February 27, 1844.
 Robert M. Secrest, appointed 1845.

TERRITORIAL TREASURERS.

Office created January 24, 1839.

Thornton Bayless, appointed January 23, 1839.
 Morgan Reno, appointed 1840.

TERRITORIAL AGENTS.

Office created January 14, 1841; abolished May 29, 1845.

Jesse Williams, appointed January 15, 1841.
 John M. Colman, appointed in 1842; re-appointed February 15, 1843, and February 12, 1844.
 Anson Hart, appointed 1844 or 1845.

SUPERINTENDENT OF PUBLIC INSTRUCTION.

Office created February 12, 1841; abolished March 9, 1842.

William Reynolds, appointed in 1841.

COMMISSIONERS TO LOCATE THE SEAT OF GOVERNMENT AT IOWA CITY.

Under act approved January 21, 1839.

Chauncey Swan, appointed January 18, 1839.
 John Rolands, appointed January 18, 1839.
 Robert Ralston, appointed January 18, 1839.
 Legislated out of office, January 14, 1841.

SUPREME COURT.

Charles Mason, chief justice, 1838 to 1846.
 Joseph Williams, associate justice, 1838 to 1846.
 Thomas S. Wilson, associate justice, 1838 to 1846.
 Thornton Bayless, clerk, 1838 to 1839.
 George S. Hampton, clerk, 1839 to 1846.
 Eastin Morris, reporter, 1843 to 1846.

TERRITORIAL OFFICERS

43

DISTRICT ATTORNEYS FOR THE TERRITORY.

Isaac Van Allen, appointed 1838.
Charles Weston, appointed 1840.
John D. Deshler, appointed 1843.
Edward Johnston, Fort Madison; appointed 1845 and 1846.

MARSHALS.

Francis Gehon, appointed 1838.
Thomas Johnson, appointed 1841.
Isaac Leffler, appointed 1842.
Gideon S. Bailey, Van Buren county, appointed in 1845 and 1846.

DELEGATES IN CONGRESS.

William W. Chapman, in Twenty-fifth and Twenty-sixth Congresses.
Francis Gehon.*
Augustus C. Dodge, in the Twenty-seventh, Twenty-eighth and Twenty-ninth Congresses.

*Elected in 1839, but appears never to have acted as delegate.

LEGISLATIVE ASSEMBLIES.

List of members of the several Councils during the territorial existence of Iowa, and the number of the session to which each belonged:

NAME.	NO. OF SESSION.	NAME.	NO. OF SESSION.
Abbe, William	7 and 8	Inghram, Arthur	1 and 2
Bailey, Gideon S.	3 and 4	Jenkins, James H.	5 and 6
Bainbridge, M.	3 and 4	Johnston, Edward	3 and 4
Bradley, Phillip B.	7 and 8	Keith, J.	1 and 2
Brattain, Paul	7 and 8	Kirkpatrick, Joseph S.	3 and 4
Brierly, James	7 and 8	Lefler, Shepherd	4, 5, 6, 7 and 8
Browne, Jesse B.	1, 2, 3 and 4	Lewis, Warner	1 and 2
Christie, Robert	5 and 6	Parker, Jonathan W.	1, 2, 3 and 4
Clark, James M.	1 and 2	Patterson, Robt. M. G.	5 and 6
Cook, John P.	5 and 6	Patterson, William	5 and 6
Coop, William G.	3, 4, 7 and 8	Payne, Jesse D.	1 and 2
Cox, Thomas	5 and 6	Ralston, Robert	1 and 2
Elbert, John D.	5 and 6	Ross, Enoch	7 and 8
Gehon, Francis	5 and 6	Shelley, Henry M.	7 and 8
Greene, George	3 and 4	Springer, Francis	3, 4, 5 and 6
Hall, James	3 and 4	Stephenson, John	7 and 8
Harris, Pleasant	5 and 6	Summers, Laurel	7 and 8
Hastings, S. Clinton	3, 4, 7 and 8	Swazy, E. A. M.	1 and 2
Hawkins, J. C.	3	Teas, Joseph B.	5 and 6
Hempstead, Stephen	1, 2, 7 and 8	Thompson, John	7 and 8
Hepner, George	1 and 2	Wallace, Wm. H.	3, 4, 5 and 6
Hughes, L. B.	1 and 2	Whittlesey, Charles	1 and 2

List of members who served in the House of Representatives during the territorial existence of Iowa, with the number of the session to which each belonged:

Anderson, James	7	Churchman, James	2
Andros, Frederick	5	Clark, T. T.	2
Avery, Robert	3	Clifton, Charles	7 and 8
Bailey, Gideon S.	1 and 2	Coop, William G.	1 and 2
Banks, Abraham T.	7 and 8	Cox, Thomas	1, 2 and 3
Bankson, Andrew	1	Coy, Shubael	7 and 8
Barker, Thomas	4 and 6	Culbertson, John W.	5 and 6
Barton, Rickey D.	5	Davis, Ebenezer W.	7
Beeler, George H.	1	Delashmutt, Van B.	1
Berry, John C.	5	Denson, Thomas	4
Biggs, Uriah	2 and 4	Downey, Hugh D.	7 and 8
Blair, David E.	4 and 5	English, L. N.	2
Blair, Thomas	1	Fay, Edward E.	6
Bonney, Josiah H.	6	Felkner, Henry	3, 4 and 5
Booth, C. H.	4	Ferguson, David	8
Borland, Samuel	6	Fleenor, Isaac	2
Box, John	3	Flink, Joseph	8
Brewer, Daniel	2	Foley, John	6
Brierly, James	1, 3, 5 and 6	Frierson, John	1
Briggs, Ansel	5	Goddard, Eli	5
Brophy, John	6	Graham, Thomas	8
Browne, Jesse B.	8	Grant, James	4
Browning, Milton D.	3	Grimes, James W.	1 and 6
Bunker, David	5	Hall, James	1 and 2
Burchard, Jabez, A. W.	1	Hackelman, Abner	5 and 6
Campbell, Henry S.	4	Hancock, Frederick	7 and 8
Carleton, James P.	6	Harper, Reuben R.	7
Chandler, George	7	Hastings, S. Clinton	1 and 2

LEGISLATIVE ASSEMBLIES—CONTINUED.

NAME.	NO. OF SESSION.	NAME.	NO. OF SESSION.
Hawkins, Joseph C.	2	Price, Calvin J.	1
Hebard, Alfred	3, 4 and 6	Quinton, Richard	4
Hendershott, David	3	Rich, Alfred	2
Hepner, George	4 and 5	Ripley, John	8
Higginson, Samuel P.	4	Robb, Hamilton	6
Holland, Joshua	8	Roberts, Robt. G.	1
Holliday, Samuel	4	Roberts, Joseph	6
Huner, Jacob	7 and 8	Robertson, Joseph M.	2, 3, 4, 5, 7 and 8
Isett, Thomas M.	3	Rogers, Thomas	5 and 6
Jay, Evan	5	Ross, Wm. R.	2
Johnson, John	6 and 7	Sales, David J.	5
Johnston, Edward	2	Shelledy, Stephen B.	7 and 8
Langworthy, Edward	2 and 3	Smead, Simeon	4
Lash, John B.	2 and 3	Smythe, Robt.	6
Leffler, Shepherd	2 and 3	Snyder, Joseph K.	7 and 8
Leffler, Isaac	4	Steele, Wm.	3, 5 and 6
Leonard, James	7	Stewart, Charles	7
Lester, George W.	7 and 8	Summers, Laurel	1, 2 and 3
Lewis, Warner	4	Swan, Chauncey	1
Lewis, Isaac N.	3 and 5	Swearingen, Sam'l	5
McCleary, George W.	6, 7 and 8	Taylor, Hawkins	1
McCulloch, E. S.	4 and 5	Taylor, John	7 and 8
McMichael, Archibald	8	Teepie, Simon P.	3
McMillen, Thomas	5	Temple, George	1
Mason, Timothy	3	Thompson, Wm.	6
Miller, Daniel F.	3	Thornton, Levi	1
Minturn, Jacob	2	Thornton, Err	5
Mitchell, Gilbert C. R.	6	Toole, Wm. L.	1, 3 and 4
Montague, George	7	Van Antwerp, Harmon	3
Morgan, James M.	4, 5, 7 and 8	Wallace, Wm. H.	1
Morse, James K.	4	Walworth, Geo. H.	2, 3, 5 and 6
Munger, Norton	7 and 8	Weld, Oliver	4
Murdock, Samuel	7 and 8	Wheeler, Loring	2
Myers, Jacob L.	2	Whitaker, John M.	3 and 4
Newell, Joseph	5	Wilson, Alex A.	3
Noble, Richard	7	Wilson, David S.	7 and 8
Nowlin, Hardin	1 and 6	Wilson, Paton	3, 4, 5 and 6
Owen, Joshua	2	Woodworth, Sam'l D.	7 and 8
Parker, Samuel	1	Wray, James M.	6
Patterson, Wm.	1, 2, 4 and 8	Wright, John D.	6 and 8
Porter, Asbury B.	1, 3 and 4		

CONSTITUTIONAL CONVENTIONS OF IOWA.

FIRST CONSTITUTIONAL CONVENTION.

Convened at Iowa City, October 7, 1844. Adjourned, November 1, 1844.

COUNTIES REPRESENTED.	NAMES OF MEMBERS.
Lee	Charles Staley, Alexander Kerr, David Galland, Calvin J. Price, James Marsh, John Thompson, Henry M. Salmon, O. S. X. Peck.
Des Moines	James Clarke, Henry Robinson, John D. Wright, Shepherd Leffler, Andrew Hooten, Enos Lowe, John Ripley, George Hepner.
Van Buren	Elisha Cutler, Jr., John Davidson, Paul Brattain, David Ferguson, Gideon S. Bailey, John Hale, Jr., Thomas Charlton.
Jefferson	Robert Brown, Hardin Butler, Sulifand S. Ross, James I. Murray, Samuel Whitmore.
Henry	Joseph C. Hawkins, George Hobson, John H. Randolph, Jonathan C. Hall, Joseph D. Hoag.
Washington	William R. Harrison, Enoch Ross, Caleb B. Campbell.
Louisa	John Brookbank, William L. Toole, Wright Williams.
Muscatine	Jonathan E. Fletcher, Ralph P. Lowe, Elijah Sells.
Johnson	Robert Lucas, Samuel H. McCrory, Henry Felkner.
Linn	Thomas J. McKean, Samuel W. Durham, Luman M. Strong.
Cedar	Samuel A. Bissell, James H. Gower.
Scott	James Grant, Andrew W. Campbell, Ebenezer Cook.
Clinton	Lyman Evans, Ralph R. Benedict.
Jones	John Taylor.
Jackson	Joseph S. Kirkpatrick, William Morden, Richard B. Wyckoff.
Wapello	William H. Galbraith, William W. Chapman.
Davis	J. C. Blankinship, Samuel W. McAtee.
Keokuk	Richard Quinton.
Mahaska	Van B. Delashmutt, Stephen B. Shelledy.
Dubuque, Delaware, Black Hawk and Fayette.....	Francis Gehon, Edward Langworthy, Theophilus Crawford, Stephen Hempstead, Samuel B. Olmstead, Michael O'Brien.

Shepherd Leffler, elected president October 7th.

George S. Hampton, elected secretary October 7th.

The constitution adopted by this convention was rejected by the people at an election held on the 4th day of August, 1845, there being, 7,235 votes cast "for the constitution," and 7,656 votes cast "against the constitution."

SECOND CONSTITUTIONAL CONVENTION.

Convened at Iowa City, May 4, 1846. Adjourned, May 19, 1846.

COUNTIES REPRESENTED.	NAMES OF MEMBERS.
Lee	David Galland, Josiah Kent, George Berry.
Des Moines	Enos Lowe, Shepherd Leffler, George W. Bowie.
Van Buren	Thomas Dibble, Erastus Hoskins, William Steele.
Jefferson	Sullifand S. Ross, William G. Coop.
Henry	George Hobson, Alvin Saunders.
Davis	John J. Selman.
Appanoose and Monroe	Wareham G. Clark.
Wapello	Joseph H. Hedrick.
Iowa, Marion, Polk and Jasper	John Conrey.
Mahaska	Stephen B. Shelledy.
Keokuk	Sanford Harned.
Washington	Stewart Goodrell.
Louisa	John Ronalds.
Muscatine	J. Scott Richman.
Johnson	Curtis Bates.
Linn and Benton	Socrates H. Tryon.
Cedar	Samuel A. Bissell.
Scott	James Grant.
Clinton	Henry P. Haun.
Jackson	William Hubbell.
Jones	Sylvester G. Matson.
Clayton	David Olmstead.
Dubuque, Delaware, Buchanan, Fayette, Black Hawk ..	Thomas McCraney, Francis K. O'Ferrall.

Enos Lowe, elected president May 4th.

William Thompson, elected secretary May 4th.

The constitution adopted by this convention was adopted by the people at an election held on the 3d day of August, 1846, there being 9,492 votes cast "for the constitution" and 9,036 votes cast "against the constitution." This constitution was presented to congress in December, 1846, and on the 28th of the same month an act was passed for the admission of Iowa into the Union. The first election for state officers was held on the 26th day of October, 1846, pursuant to proclamation of Gov. James Clarke, when Ansel Briggs was elected governor; Elisha Cutler, Jr., secretary of state; Joseph T. Fales, auditor, and Morgan Reno, treasurer.

THIRD CONSTITUTIONAL CONVENTION.

Convened at Iowa City, January 19, 1857. Oadjourned, March 5, 1857.

Dist.	COUNTIES	NAMES OF MEMBERS.
1	Lee	Edward Johnstone, William Patterson.
2	Lee and Van Buren	Squire Ayers.
3	Van Buren	Timothy Day.
4	Des Moines	Jonathan C. Hall, Moses W. Robinson.
5	Davis	David P. Palmer.
6	Jefferson	James F. Wilson.
7	Henry	Rufus L. B. Clarke.
8	Wapello	George Gillaspy.
9	Monroe, Lucas and Clark	John Edwards.
10	Appanoose, Wayne, De- catur	Amos Harris.
11	Fremont, Mills, Page, Taylor, Montgomery, Ringgold, Adams and Union	Daniel H. Solomon.
12	Pottawattamie, Harrison, Shelby, Woodbury, Monona, Audubon, Crawford, Carroll, Cal- houn, Sac, Ida, Cher- okee, Buena Vista, Po- cahontas, Palo Alto, Emmet, Clay, Dickin- son, Osceola, O'Brien, Plymouth, Sioux and Buncombe	Daniel W. Price. Francis Springer. David Bunker. Jeremiah Hollingsworth. James A. Young. Hiram D. Gibson.
13	Louisa	Lewis Todhunter.
14	Washington	John A. Parvin.
15	Keokuk	William Penn Clarke.
16	Mahaska	George W. Ellis.
17	Marion	Robert Gower.
18	Warren, Madison, Adair, Cass	Aylett R. Cotton. Hosea W. Gray.
19	Muscatine	James C. Traer.
20	Johnson and Jones	Harvey J. Skiff.
21	Scott	Thomas Seeley.
22	Cedar	William A. Warren.
23	Clinton	Albert H. Marvin.
24	Linn	John H. Emerson.
25	Linn, Benton, Black Hawk and Buchanan	John H. Peters. Alpheus Scott.
26	Poweshiek, Jasper, Marshall and Tama	Sheldon G. Winchester.
27	Polk, Dallas and Guthrie	
28	Jackson	
29	Jackson and Jones	
30	Dubuque	
31	Dubuque and Delaware	
32	Clayton	
33	Fayette, Bremer, Butler, Franklin, Grundy, Har- din, Wright, Webster, Boone, Story, Greene, Allamakee, Winne- shiek and Humboldt	
34	Howard, Chickashaw, Mitchell, Floyd, Worth, Cerro Gordo, Hancock, Winnebago, Bancroft and Kossuth	John T. Clark.

Francis Springer, elected president January 20th.

Thomas J. Saunders, elected secretary January 20th.

The constitution adopted by this convention was sanctioned by the people at an election held on the 3d day of August, 1857, there being 40,311 votes cast "for the constitution," and 38,681 votes cast "against the constitution," and took effect by proclamation of the governor September 3, 1857.

MEMBERS OF THE GENERAL ASSEMBLY FROM 1846-1915.

This list of the members of the General Assemblies of Iowa has been prepared from the lists published in the Censuses of 1868, 1873 and 1895, the Rules, Session Laws and Journals of the various General Assemblies and from other miscellaneous sources. The "Home County" and "Postoffice" addresses given in this list are the addresses of the members while serving as Senator or Representative.

Abbreviations: "S" for Senator; "R" for Representative.

NAME	P. O. ADDRESS	HOME COUNTY	SESSIONS
Aaker, Drengman O.	Ridgeway	Winneshiek	R 19-20
Abbott, W. S. M.	Adel	Dallas	R 11
Abernathy, Alonzo	Illyria	Fayette	R 11
Abraham, Lot	Mt. Pleasant	Henry	S 19-20
Adams, Abraham G.	Burlington	Des Moines	R 12
Adams, Henry L.	West Union	Fayette	S 33-34
Addie, Andrew	Brush Creek	Fayette	R 23-24
Agnew, W. G.	Osceola	Clarke	R 21-22
Ainsworth, Lucian L.	West Union	Fayette	S 8-8Ex-9-9Ex R 14
Alberson, A. N.	Washington	Washington	R 27 S 28
Albright, George S.		Des Moines	R 5-5Ex
Alcorn, Robert	Homer	Webster	R 11
Aldrich, Charles	Webster City	Hamilton	R 19
Alexander, John		Van Buren	R 2
Alexander, J. S.	Marion	Linn	S 26-26Ex-27-28-29
Alford, Lore	Waterloo	Black Hawk	R 17-18
Alger, Freeman	West Liberty	Muscatine	S 2-3 R 4-7
Allen, Benjamin F.	Des Moines	Polk	S 13-14
Allen, Henry		Monroe	R 4
Allen, John R.		Lee	S 7
Allen, Joseph H.	Pocahontas	Pocahontas	S 32-32Ex-33-34-35-36
Allen, Robert	Dodgeville	Des Moines	R 12
Allen, William	New London	Henry	R 16-17
Allen, William S.	*Birmingham	Van Buren	R 25-26-26Ex S 33-34
Allender, George C.		Van Buren	R 3
Allison, Napoleon B.		Marion	R 4
Allison, William M.	Albia	Monroe	R 2
Allred, William P.	Corydon	Wayne	R 32-32Ex-33
Allyn, George S.	Mt. Ayr	Ringgold	S-26-26Ex-27-28-29
Ames, Asa L.	Traer	Tama	S 34-35
Anderson, Absolem	Primrose	Lee	R 15
Anderson, A. D.	Dubuque	Dubuque	R 4
Anderson, Augustus	Stratford	Hamilton	R 21-22
Anderson, Charles		Monroe	R 1-1Ex
Anderson, C. L.	Ford	Warren	R 21-22
Anderson, Claus L.	Stanton	Montgomery	R 35-36
Anderson, Daniel	Albia	Monroe	S 5-5Ex-6-7-8-8Ex
Anderson, Edwin	Ruthven	Palo Alto	R 27
Anderson, G. M.	Inwood	Lyon	R 27-28
Anderson, John E.	Forest City	Winnebago	R 19
Anderson, Joseph H.	Thompson	Winnebago	R 36
Anderson, J. M.	Montrose	Lee	R 4-5Ex
Anderson, J. M.	Indianola	Warren	R 28-29
Anderson, Reuben W.	Pulaski	Davis	R 36
Anderson, Walter W.	Scranton	Greene	R 35-36
Anderson, William	Jewell	Hamilton	R 32-32Ex-33
Andrews, H. F.	Audubon	Audubon	S 24-25
Andrews, John R.	Decatur City	Decatur	R 10
Andrews, Joseph	Indianapolis	Keokuk	R 10
Angle, H. G.	Cedar Rapids	Linn	S 8-8Ex-9-9Ex
Anthony, Horace	Camanche	Clinton	R 7
Applegate, Carlos C.	LeClaire	Scott	R 13
Appleton, Amos R.	Sioux City	Woodbury	R 14

*Fairfield, Jefferson county, in the Thirty-fourth General Assembly.

MEMBERS OF THE GENERAL ASSEMBLY—CONTINUED.

NAME	P. O. ADDRESS	HOME COUNTY	SESSIONS
Archer, David.....	South English.....	Keokuk.....	R 15
Arney, Wallace H.....	Marshalltown.....	Marshall.....	R 32-32Ex-33 S 35-36
Arnold, Delos.....	Marshalltown.....	Marshall.....	R 6-13 S 16-17-18-19
Arnold, G. P.....	Garden Grove.....	Decatur.....	R 23
Arnold, Robert B.....	Foster.....	Monroe.....	R 27
Arthaud, F. L.....	Bedford.....	Taylor.....	S 28-29
Ashby, George T.....	Red Oak.....	Montgomery.....	R 17
Atkins, Charles.....	Onawa.....	Monona.....	S 13-14
Atkins, Jeremiah T.....	Frankville.....	Winneshiek.....	S 6-7 R 12
*Atkinson, William I.....	Clarksville.....	Rutler.....	R 35-36
Atwood, Merritt W.....	Newton.....	Jasper.....	R 12
Auld, G. T.....	Crawfordsville.....	Washington.....	R 16
Austin, J. F.....	Clarion.....	Wright.....	R 23-24
Axtell, Loveridge S.....	Council Bluffs.....	Pottawattamie.....	R 15
Ayers, F. E.....	Lawler.....	Chickasaw.....	R 28
Ayers, Squire.....	Van Buren.....	R 7
B abb, Washington L.....	Mt. Pleasant.....	Henry.....	R 20
Babbitt, Lysander W.....	Knoxville.....	Marion.....	R 2-3
Babbitt, Lysander W.....	Council Bluffs.....	Pottawattamie.....	R 12
Babcock, James F.....	New Hampton.....	Chickasaw.....	R 19
Bachman, E. W.....	Estherville.....	Emmet.....	S 29
Bachman, E. W.....	West Bend.....	Palo Alto.....	S 28
Bahl, Andrew.....	Dubuque.....	Dubuque.....	R 11
Bailey, A. K.....	Decorah.....	Winneshiek.....	S 23-24
Bailey, C. F.....	Ireton.....	Sioux.....	R 26-26Ex-27
Bailey, Gideon S.....	Vernon.....	Van Buren.....	S 7-8-8Ex
Bailey, H. H.....	Williamstown.....	Chickasaw.....	R 21
Bailey, Hiram.....	Williamstown.....	Chickasaw.....	S 15-16
Bailey, James R.....	Jefferson.....	R 1-1EX
Bailey, James W.....	Harlan.....	Shelby.....	R 36
Bailey, Morrison.....	R 6
Bailey, M. Z.....	Diagonal.....	Ringgold.....	R 29-30-31
Baily, Presley G.....	Hardin.....	Clayton.....	R 12
Baird, Edmund B.....	Willow Dale.....	Ida.....	R 15
Baird, E. D.....	North English.....	Iowa.....	R 32-32Ex
Baker, Dan M.....	Chariton.....	Lucas.....	R 16
Baker, Daniel S.....	Lee.....	R 1
Baker, George T.....	Davenport.....	Scott.....	R 26-26Ex
Baker, Henry A.....	Ossian.....	Winneshiek.....	R 17-18 S 19-20
Baker, M. N.....	Anita.....	Cass.....	R 27-28
Baker, Nathan.....	Charleston.....	Lee.....	S 3
Baker, Nathaniel B.....	Clinton.....	Clinton.....	R 8-8EX
Baker, Thomas.....	Ft. Des Moines.....	Polk.....	S 1-1EX
Baker, William.....	Jefferson.....	R 2
Baker, William H.....	Castalia.....	Winneshiek.....	R 9-9EX
Baldwin, Isaac W.....	Cascade.....	Dubuque.....	R 20-21 S 25
Baldwin, John T.....	Council Bluffs.....	Pottawattamie.....	R 5-5EX
Balkema, Nicholas.....	Sioux Center.....	Sioux.....	S 33-34-35-36
Ball, George W.....	Fairfield.....	Jefferson.....	R 22-23-36
Ball, George W.....	Iowa City.....	Johnson.....	R 21 S 28-29
Ball, Joseph.....	Fairfield.....	Jefferson.....	R 13
Ballingall, Peter G.....	Ottumwa.....	Wapello.....	R 20 S 23
Ballingler, Thomas.....	Farmersville.....	Mahaska.....	R 12
Ballingler, Webster.....	Keokuk.....	Lee.....	R 11-14
Balluff, August A.....	Davenport.....	Scott.....	R 33 S 34-35
Balluff, Frank.....	Davenport.....	Scott.....	R 32-32EX
Banta, Elijah.....	Lamoni.....	Decatur.....	R 20
Barker, C. I.....	Burlington.....	Des Moines.....	R 25
Barker, Joseph.....	Van Buren.....	R 5-5EX
Barker, W. K.....	Cresco.....	Howard.....	R 29
Barker, Winslow T.....	Dubuque.....	Dubuque.....	R 6-11
Barkley, Alonzo J.....	Boone.....	Boone.....	R 28-29
Barner, Horatio G.....	Davenport.....	Scott.....	R 6
Barnes, Thomas H.....	Waukon.....	Allamakee.....	R 18
Barnes, Thomas N.....	Kirkville.....	Mahaska.....	R 8-8EX-11
Barnett, James H.....	Indianola.....	Warren.....	S 22-23
Barnum, John.....	Emerson.....	Mills.....	R 21
Barrett, James.....	Sioux City.....	Woodbury.....	R 27-28
Barrett, Orsmond M.....	Sheldon.....	O'Brien.....	R 10 S 20-21-22-23
Barrett, William.....	Le Mars.....	Plymouth.....	R 17
Barringer, E. P.....	Ruthven.....	Palo Alto.....	R 28
Barry, Justin.....	Walker.....	Linn.....	R 35-36

*Elected Speaker of the Thirty-sixth General Assembly.

MEMBERS OF THE GENERAL ASSEMBLY

51

MEMBERS OF THE GENERAL ASSEMBLY—CONTINUED.

NAME	P. O. ADDRESS	HOME COUNTY	SESSIONS
Bartle, Albert.....	Osage	Mitchell	R 35
Bascom, John L.....	Millford	Dickinson	R 32-32Ex-33-34
Bass, George L.....	McGregor	Clayton	R 9-9Ex
Bassett, George W.....	Fort Dodge	Webster	S 10-11
Bates, Ellsworth N.....	Linn	Linn	R 7
Bauder, C. C.....	Primrose	Lee	R 7-12
Baughman, William.....	Grismold	Cass	R 19
Bauman, Samuel H.....	Birmingham	Van Buren	R 32-32Ex-33-34-35-36
†Baxter, Robinson.....	Garva	Ida	R 33
Bayless, Frank D.....	Elkader	Clayton	S 20-21-22-23
Baylies, Nicholas.....	Des Moines	Polk	R 10
Beach, Alexander L.....	East Orange	Sioux	R 18
Beach, Thomas C.....	Oskaloosa	Mahaska	R 15-24
Beal, Cornelius.....	Boonesboro	Boone	R 7-8-8Ex
Beal, L. W.....	Cherokee	Cherokee	R 27
Bealer, E. J. C.....	Cedar Rapids	Linn	R 29-30-31
Beans, Wellington I.....	Oskaloosa	Mahaska	R 33-34
Beardsley, Charles.....	Burlington	Des Moines	S 13-14
Beatty, James W.....	Clarence	Cedar	R 13-14
Beatty, John P.....	Newton	Jasper	R 14
Becker, William.....	Elkader	Clayton	R 36
Beckford, William.....		Jefferson	R 5Ex
Beem, J. C.....	What Cneer	Keokuk	R 22-23-24
Beebe, Natnael W.....	Hampton	Franklin	R 33-34
Beery, Enoch.....	Salem	Henry	R 32-32Ex-33
Belfrage, John B.....	Sergeants Bluff	Woodbury	R 18
Belknap, William W.....	Keokuk	Lee	R 7
Bell, Andrew J.....	Council Bluffs	Pottawattamie	R 10
Bell, David S.....	Hillsboro	Lee	R 13
Bell, Thomas.....	Fairfield	Jefferson	S 26-26Ex-27
Bell, William B.....	Washington	Washington	R 25-26-26Ex
Belt, A. Sidney.....	Cedar Rapids	Linn	R 11
Bemis, George W.....	Independence	Buchanan	R 8-8Ex S 14-15
Bengston, C. J.....	Four Corners	Jefferson	R 28
Bennett, A. T.....	Manning	Carroll	R 28
Bennett, Grenville G.....	Washington	Washington	R 11 S 12-13
Bennett, Martin B.....	Knoxville	Marion	R 7-8-8Ex
Bennett, Theophilus W.....	Lenox	Taylor	S 33-34
Benson, Rufus S.....	Hampton	Franklin	R 19-20-21
Bent, Curtis R.....	West Union	Fayette	R 12
Benton, Robert E.....	Wapello	Louisa	R 16
Benton, Thos. H., Jr.....	Dubuque	Dubuque	S 1-1Ex
Bereman, Alvah H.....	Mt. Pleasant	Henry	R 8-8Ex-10
Bereman, Thomas A.....	Mt. Pleasant	Henry	R 11
Bereshiem, John.....	Council Bluffs	Pottawattamie	R 13-14
*Bergeson, Berges J.....	Graettinger	Palo Alto	R 32
Bergh, Knut E.....	Decorah	Winneshiek	R 14
Bernbrock, Henry O.....	Waterloo	Black Hawk	R 35
Berry, W. H.....	Indianaola	Warren	S 26-26Ex-27
Berryhill, James G.....	Des Moines	Polk	R 21-22
Bestow, Samuel L.....	Chariton	Lucas	S 16-17
Betts, Jeremiah C.....		Cedar	R 2
Bicknell, Anson D.....	Humboldt	Humboldt	R 18
Bigelow, La Fayette.....		Clayton	R 5-5Ex-6
Bigger, Samuel H.....	Washington	Washington	R 13
Bill, Edward M.....	Albia	Monroe	S 12-13
Bills, E. B.....	Durant	Cedar	S 22-23
Bills, John C.....	Davenport	Scott	S 19-20
Bingham, Lewis L.....	Estherville	Emmet	R 35-36
Birchard, Eugene.....	Pleasant Valley	Scott	R 15-16
Bird, Butler.....	Patterson	Madison	R 19
Bird, John W.....	Rockford	Cerro Gordo	R 26-26Ex-27
Birge, Joseph.....	LaMotte	Jackson	S 5-5Ex-6
Bishop, Charles A.....	La Porte City	Black Hawk	R 19
Bishop, H. C.....	Elkader	Clayton	S 28-29
Bishop, L. H.....	Matlock	Sioux	S 24-25
Bishop, T. O.....	Martelle	Jones	R 15
Bissell, Orin B.....	Dexter	Dallas	R 15
Bissell, Samuel A.....		Cedar	S 1-1Ex
Bitterman, M. E.....	Nora Springs	Cerro Gordo	R 24-25
Bixby, R. J.....	Edgewood	Delaware	R 30-31-32-32Ex

†Seat contested by S. M. Corrie, and decided by House in favor of contestant.

*Removed from district before convening of Thirty-second Extra Session—Vacancy was not filled.

MEMBERS OF THE GENERAL ASSEMBLY

MEMBERS OF THE GENERAL ASSEMBLY—CONTINUED.

NAME	P. O. ADDRESS	HOME COUNTY	SESSIONS
Black, Benjamin H.	Nichols	Muscatine	R 34-35
Black, Charles W.	Malvern	Mills	R 28-29
Blackford, John E.	Algona	Rossuth	R 8-8Ex9-9Ex
Blackford, John W.	Hillsboro	Henry	R 35
Blackman, Wm. W.	West Mitchell	Mitchell	R 14 S 17
Blackmore, Albin C.	Northwood	Worth	R 32-32Ex-33
Blackwell, Jacob Y.	Iowa City	Johnson	R 12
Blain, William	Knoxville	Marion	R 19
Blair, David E.		Des Moines	R 1-1Ex
Blair, Gilbert M.	Blairsburg	Hamilton	R 18
Blake, Fletcher A.	Sioux Rapids	Buena Vista	R 14
Blake, F. J.	Fort Dodge	Webster	R 27-28
Blakely, Isaac	West Grove	Davis	R 14
Blakemore, W. D.	Bedford	Taylor	R 28-29
Blanchard, L. C.	Oskaloosa	Mahaska	R 25 S 26-26Ex-27-28-29
Bleakly, John L.	Ida Grove	Ida	S 30-31-32-32Ex
Bliedung, Alexander	Guttenburg	Clayton	R 17
Bliss, John A.	Diagonal	Ringgold	R 35
Bliss, Lewis O.	Iowa Falls	Harwin	R 14
Bloom, Moses	Iowa City	Johnson	R 17-18 S 20-21
Blume, Theodore C.	Denison	Crawford	R 27-28
Blythe, James E.	Mason City	Cerro Gordo	R 22-23
Boardman, H. C.	Nevada	Story	S 25
Boardman, Norman	Lyons	Clinton	S 9-9Ex-10
Boe, Lars W.	Forest City	Winnebago	R 33 S 35-36
Boettger, Henry H.	Davenport	Scott	R 33-34-35
Boggs, George C.	Russell	Lucas	R 20-21
Boise, Joseph S., Sr.	Villisca	Montgomery	R 24
Boland, Edward	Williamsburg	Iowa	R 30-31
Boling, Sanford M.	Fairfield	Jefferson	S 18-19
Bolter, Lemuel R.	Logan	Harrison	R 11-15-16-19-20 S 21-22-23-24-27-28
Bolton, Abraham	Homestead	Iowa	R 12
Bolton, James H.	Sioux City	Woodbury	R 17
Bonewitz, Peter G.	Langworthy	Jones	R 13-14
Bonham, Smiley H.	Iowa City	Johnson	R 1-1Ex-2
Bonham, Smiley H.	Osceola	Clarke	R 15
Bonson, Richard	Dubuque	Dubuque	R 4-5-5Ex
Bonson, Robert	Dubuque	Dubuque	S 26-26Ex
Bonwell, John C.	Ross	Audubon	R 32-32Ex-33
Boomer, Albert	Delhi	Delaware	R 11 S 14-15
Boomgaarden, H. S.	Rock Rapids	Lyon	R 33
Booth, Caleb H.	Dubuque	Dubuque	R 14
Bosworth, Charles C.	*Eugene	Ringgold	R 18-19
Bottorf, Morrison F.			R 6
Bourne, James D.	Clinton	Clinton	R 2
Bowdish, Irving P.	Waubek	Linn	R 17-19
Bowdoin, Elbridge G.	Rockford	Lloyd	R 3-8Ex-9-9Ex
Bowen, Banner G.	Pella	Marion	R 12
Bowen, D. H.	Waukon	Allamakee	R 26-26Ex-27-28
Bowen, Jesse	Iowa City	Johnson	S 8-8Ex-9-9Ex
Bowen, Thomas M.		Wayne	R 6
Bowie, G. W.	Burlington	Des Moines	R 1
Bowman, James W.	Marion	Linn	R 33-34
Boyd, J. R.	Defiance	Shelby	R 27
Boyles, Samuel		Lee	R 5
Boysen, Asmus	Gray	Audubon	R 28-29
Bracewell, Hartley	Clio	Wayne	R 8-8Ex-9-9Ex
Bradley, Edmund J.	Eldon	Wapello	R 35
Bradley, J. R.	Seymour	Wayne	R 21
Bradley, Philip B.	Andrew	Jackson	S 1-1Ex-2 R 7
Bradley, Philip P.	Andrew	Jackson	R 17
Brady, E. M.	Sanborn	O'Brien	R 26-26Ex
Brady, Henry	Perry	Dallas	R 34-35-36
Brammer, George E.	Des Moines	Polk	R 36
Brandes, Henry C.	Hancock	Pottawattamie	R 32-32Ex-33
Brandt, Isaac	Des Moines	Polk	R 15
Brant, David	Cedar Rapids	Linn	R 26-26Ex
Brayton, John M.	Delhi	Delaware	S 10-11
Breckenridge, Samuel	English Set'l'm't.	Marion	R 15

†Jeddo City in Eleventh General Assembly and Woodbine in Fifteenth General Assembly.

*Tingley in Nineteenth General Assembly.

‡Elected to fill vacancy in Twenty-sixth General Assembly occasioned by death of F. McClelland.

MEMBERS OF THE GENERAL ASSEMBLY—CONTINUED.

NAME	P. O. ADDRESS	HOME COUNTY	SESSIONS
Bremner, William	Marshalltown	Marshall	R 8-8Ex
Bridges, C. G.	Decatur City	Decatur	S 10-11
Bridges, James	Indianapolis	Mahaska	R 18-19
Bridges, Riley W.	Carson	Pottawattamie	R 23-24
Brigham, David T.	Keokuk	Lee	S 5Ex-6-7
Brighton, Henry H.	Fairfield	Jefferson	R 26-26Ex-27 S 28-29
Brinton, M. H.	Ellsworth	Hamilton	R 25-26-26Ex
Britt, T. M.	Hillsdale	Mills	R 24-25
Brockway, Edwin F.	Ainsworth	Washington	R 15
Brockway, James M.	Letts	Louisa	R 34-35
Bromley, Owen	Salina	Jefferson	R 10
Bronson, Charles E.	Manchester	Delaware	S 17
Bronson, Clayton B.	Waterloo	Black Hawk	R 36
Brooks, A. L.	Audubon	Audubon	R 24
Brooks, John T.	Hedrick	Keokuk	S 29-30-31
Brooks, Marion	Woodward	Boone	R 24-25
Brooks, William M.	Tabor	Fremont	R 16
Brothers, Samuel T.	Malvern	Mills	R 20
Brower, N. V.	Garner	Hancock	S 22-23-24-25
Brown, Aaron	Fayette	Fayette	S 6-7 R 12-13
Brown, Alfred F.	Cedar Falls	Black Hawk	S 8-8Ex-9-9Ex
Brown, Alexander	Keosauqua	Van Buren	S 19
Brown, Benjamin F.	Washington	Washington	R 15
Brown, Cassius M.	Sigourney	Keokuk	S 19-20
Brown, Charles E.	Lime Springs	Howard	R 17
Brown, Henry C.	*Union Ridge	Butler	R 19-20
Brown, James H.	New Oregon	Winneshiak	R 10-11
Brown, James H.	Cresco	Howard	R 12
Brown, Joel	Birmingham	Van Buren	R 11-12-13
Brown, John D.	Leon	Decatur	S 33-34
Brown, John G.	Marshalltown	Marshall	R 20-21
Brown, John L.	Rose Hill	Mahaska	R 35
Brown, Joseph A.		Clinton	R 5-5Ex
Brown, Luther	Postville	Allamakee	R 16
Brown, N. T.	Fredonia	Louisa	R 11
Brown, Robert		Jefferson	S 1
Brown, Thomas H.	Garden Grove	Decatur	R 11
Brown, Walter B.	Spirit Lake	Dickinson	R 18
Brown, William	Tingley	Ringgold	R 22-23
Brown, William C.	Clarion	Wright	R 34
Brown, William R.	Viola	Linn	R 18
Brown, Ziba	Osceola	Clarke	S 10
Browne, Gibson	Keokuk	Lee	R 12
Browne, Jesse B.	Fort Madison	Lee	R 1-1Ex
Browne, Joseph M.	St. Charles	Madison	R 11
Browning, Milton D.	Burlington	Des Moines	S 1-1Ex-2-4-5-5Ex
Bruce, Bryson	Garden Grove	Decatur	R 24
Bruce, James	Kossuth	Des Moines	R 10
Bruce, James E.	Atlantic	Cass	S 29-30-31-32-32Ex-33
Bruce, John E.	Rockford	Floyd	R 34-35
Bruce J. J.	Rolfe	Pocahontas	R 21
Bruce, Robert	Rolfe	Pocahontas	R 36
Brunson, Harvey S.	Fayette	Fayette	S 10
Brush, Jesse P.	Osage	Mitchell	R 16
Bryan, P. Gad.	Indianola	Warren	R 4-5-5Ex
†Bryan, Theophilus		Guthrie	S 5
Bryant, A. S.		Pottawattamie	R 4
Bryson, James		Allamakee	R 6
Buchanan, A. W.	Ottumwa	Wapello	R 28-29-30
Buechel, Valentine		Lee	S 8-8Ex
Buck, William G.	Fort Madison	Lee	R 11
Buckham, T. L.	Sidney	Fremont	R 10
Buckingham, F. N.	Alta	Buena Vista	R 30-31
Buell, W. W.	Lyons	Clinton	R 22
Bulis, H. C.	Decorah	Winneshiak	S 11-12-13
Bull, C. E.	Milton	Van Buren	R 27
Bullock, Charles	Denison	Crawford	R 20
Bundy, Caleb	Prairie City	Jasper	R 13
Bunker, David	Washington	Washington	R 3-4
Burdick, Martin V.	Decorah	Winneshiak	S 9-9Ex-10
Burdick, T. W.	Decorah	Winneshiak	S 21
Burgess, Henry C.	Cresco	Howard	S 32-32-Ex-33

*Dumont in Twentieth General Assembly.

†Seat in Fifth General Assembly contested by James Jordan and decided by the Senate in favor of contestant.

MEMBERS OF THE GENERAL ASSEMBLY

MEMBERS OF THE GENERAL ASSEMBLY—CONTINUED.

NAME	P. O. ADDRESS	HOME COUNTY	SESSIONS
Burgess, J. R.	Ottumwa	Wapello	R 21-22
Burke, John E.	Waverly	Bremer	R 10 S 14
Burnet, Staats G.	Blairstown	Benton	R 15
Burnett, R. M.	Muscatine	Muscatine	R 11-12
Burnquist, S.	Dayton	Webster	R 25
Burris, N. W.	Burris City	Louisa	R 6
Burroughs, Mark		Henry	R 2
Burrows, Barclay	Osceola	Clarke	R 12
Burt, Myron L.	Bedford	Taylor	R 33-35
Burton, Joseph	Maakee	Attamaakee	R 9-9Ex
Bush, Henry H.	Garner	Hancock	R 16
Bussey, Cyrus	Bloomfield	Davis	S 8-8Ex
Butler, Jacob	Muscatine	Muscatine	R 10
Butler, M. S.	Cherokee	Cherokee	R 21
Butler, William	Clarinda	Page	R 13-14-20-21
Butterfield, Geo. W.	Nashua	Chickasaw	R 13
Buxton, William, Jr.	Indianola	Warren	R 35-36
Bybee, Lyman L.	Knoxville	Marion	R 34
Byerly, William M.	Anamosa	Jones	R 33-34
Byers, Harvey L.	Lucas	Lucas	R 22-23 S 26-26Ex-27
Byers, H. W.	Harlan	Shelby	R 25-26-26Ex-28
Byington, O. A.	Iowa City	Johnson	R 26-26Ex
C adwell, Phineas	Magnolia	Harrison	R 14
Calderwood, M. H.	Eldridge	Scott	R 29-30-31
Caldwell, Andrew B.	Clay Grove	Lee	R 18
Caldwell, Henry Clay	Keosauqua	Van Buren	R 8-8Ex
Caldwell, Samuel T.	Eddyville	Wapello	R 12-14
Caldwell, Timothy J.	Adel	Dallas	R 19 S 20-21-22-23
Calfee, William M.	Ottawa	Clarke	R 9-9Ex
Calkins, George C.	Mt. Etna	Adams	R 32-32Ex-33
Calkins, Martin H.	Wyoming	Jones	R 19-20
Calvin, John	Newtonville	Buchanan	R 16-17-22
Campbell, Charles B.	Raymond	Black Hawk	R 15
Campbell, Daniel	Blencoe	Monona	R 20-24
Campbell, E., Jr.	Fairfield	Jefferson	R 14
Campbell, Ed H.	Battle Creek	Ida	R 34
Campbell, Frank T.	Newton	Jasper	S 13-14-15-16
Campbell, H.	Martinsburg	Keokuk	R 8-8Ex
Campbell, J. N. H.	Peoria	Mahaska	R 10
Campbell, John W.	Ft. Dodge	Webster	R 34
Campbell, Milton K.	Harlan	Shelby	R 16
Campbell, R. C.	Hamburg	Fremont	R 29
Campbell, Thomas F.	Mt. Pleasant	Henry	R 28
Campbell, William		Wapello	R 7
Campbell, William H.	Panora	Guthrie	R 13
Canfield, Henry	Ottumwa	Wapello	R 20
Cannon, Charles C.	Paullina	O'Brien	R 35
Carbee, John P.	Springville	Linn	R 10-11
Cardell, L. E.	Malcom	Poweshiek	R 14
Cardell, Wilbur F.	Advance	Guthrie	R 15
Carden, William	Winfield	Henry	R 29-30-31
Carney, J. L.	Marshalltown	Marshall	S 26-26Ex-27
Carpenter, C. A.	Columbus Jct.	Louisa	S 25-26-26Ex
Carpenter, Cyrus C.	Ft. Dodge	Webster	R 7-20
Carpenter, F. E.	Livermore	Humboldt	R 24
Carpenter, T. B.	Cedar Falls	Black Hawk	R 13
Carr, George H.	Des Moines	Polk	R 27-28
Carr, Henry C.	Tipton	Cedar	S 16-17
Carr, John W.	Milton	Van Buren	S 20-21
Carroll, Beryl F.	Bloomfield	Davis	S 26-26Ex27
Carson, George	Council Bluffs	Pottawattamie	R 17-18 S 20-21
Carson, George F.	Floris	Davis	R 35
Carstensen, Theo.	Clinton	Clinton	R 30-31
Carter, Charles W.	Rock Valley	Sioux	R 28-29
Carter, Henry B.		Clayton	S 6-7
Carter, J. H.	Redfield	Dallas	R 24-25
Carver, John H.	Kirkville	Wapello	R 13-14
Cary, F. H.	Bloomfield	Davis	R 10
Casady, Jefferson P.	Council Bluffs	Pottawattamie	S 12-13
Casady, Phineas M.	Ft. Des Moines	Polk	S 2-3
Casady, Samuel H.			R 7
Case, Louis	Waverly	Bremer	R 15-16
Casey, J. A.		Lee	R 7
Casey, Joseph M.	Ft. Madison	Lee	R 18 S 21
Cassady, Edward M.	Whiting	Monona	R 32-32Ex-33

MEMBERS OF THE GENERAL ASSEMBLY—CONTINUED.

NAME	P. O. ADDRESS	HOME COUNTY	SESSIONS
Cassady, J. J.		Van Buren	R 7
Cassatt, Edward R.	Pella	Marion	S 20-21-22-23
Cassel, Andrew F.	*Lockridge	Jefferson	R 29-30-31
Cassiday, A. M.		Mahaska	R 7
Castle, G. N.	Danbury	Woodbury	R 24
Castor, Samuel L.	New Sharon	Mahaska	R 9-9Ex
Caswell, Grout G.	Denison	Crawford	S 36
Cathcart, John M.	Attica	Marion	S 13
Cattell, Jonathan W.	Springdale	Cedar	S 6-7
Cattell, Jonathan W.	Des Moines	Polk	S 11-12
Caulk, Robert.		Henry	R 4
Cavanaugh, J.		Johnson	R 7
Chamberlain, Wm. H.	Independence	Buchanan	R 20-21-23-24
Chambers, John C.	†West Branch	Cedar	S 14-15-20-21
Chantry, A. J.	Malvern	Mills	R 22-23 S 24-25
Chantry, A. J.	Waterman	Wright	R 22
Chantry, Allen J.	Coburg	Page	R 15
Chapin, James.	Vinton	Benton	S 12-13
Chapin, Oliver B.		Union	R 15
Chapman, Horace R.	Bennett	Cedar	S 33-34
Chapman, Joseph.	Colesburg	Delaware	R 16-17
Chapman, U. S. Grant.	Bagley	Guthrie	R 35
Chapman, William B.	Correctionville	Woodbury	R 25-26-26Ex
Chase, Daniel C.	Webster City	Hamilton	R 23-24 S 34-35-36
Chase, Daniel D.	Webster City	Hamilton	S 17-18
Chase, D. W.	Yankee Settlement	Clayton	R 9-9Ex
Chase, William S.	West Liberty	Cedar	R 12
Chassell, Edward D.	LeMars	Plymouth	R 25-30-31
Cheney, A. H.	Spencer	Clay	R 29-30-31
Chesebro, S. T.	West Liberty	Muscatine	S 21-22
Cheshire, Thomas A.	Des Moines	Polk	S 25-26-26Ex-27-28
Christianson, Geo. P.	Randall	Hamilton	R 29-30-31
Christie, John, Jr.	Garner	Hancock	R 27
Christoph, John.	Dyersville	Dubuque	R 10-13
Christy, Thomas.	Bonaparte	Van Buren	R 16
Chubb, Charles C.	Algona	Kossuth	S 20-21
Clagett, Thomas W.	Keokuk	Lee	R 8-8Ex
Clark, Charles H.	Albia	Monroe	R 35-36
Clark, David M.	New York	Wayne	S 13-19
Clark, Elbert W.	Grinnell	Poweshiek	R 31 S 32-32Ex-33
Clark, Elisha F.		Jackson	S 4-5-5Ex
Clark, Ezekiel.	Iowa City	Johnson	S 10-11-16-17
Clark, Frank G.	Belle Plaine	Benton	R 14
Clark, George F.	Bridgewater	Adair	R 24
Clark, George H.	Donahue	Scott	R 21
Clark, Greene T.	Pella	Marion	R 5-5Ex-6-15-16
Clark, James M.	Prescott	Adams	R 26-26Ex-27
Clark, John.		Johnson	R 7
Clark, John.		Monroe	R 10
Clark, Justus.	Pleasant Grove	Des Moines	R 4-7-8-8Ex
Clark, Leander.	**Buckingham	Tama	R 9-9Ex-11
Clark, Lincoln.	Dubuque	Dubuque	R 7
Clark, Matthew.	Fairfield	Jefferson	R 8-8Ex
Clark, Rush.	Iowa City	Johnson	R 8-8Ex-9-9Ex-16
Clark, R. G.	Webster City	Hamilton	R 27-28
Clark, Talton E.	Clarinda	Page	S 19-20-21-22
Clarke, Andrew D.	Algona	Kossuth	R 22
Clarke, George W.	Adel	Dallas	R 28-29-30-31
Clarke, James F.	Fairfield	Jefferson	R 32-32Ex
Clarke, John C.	Lytle City	Iowa	R 14-15
Clarke, Willis G.	Sioux City	Woodbury	R 23
Clarkson, Coker F.	Grundy Center	Grundy	S 10-11
Clarkson, John T.	Albia	Monroe	S 33-34-35-36
Clary, Tim C.	New Hampton	Chickasaw	R 30-31-32-32EX
Classen, J. B.	†Green Mountain	Marshall	R 26-26Ex-27 S 28-29
Clausen, Claus I.	Davenport	Scott	R 6
Claussen, Hans R.	Davenport	Scott	S 13-14
Clayton Benjamin F.	Macedonia	Pottawattamie	R 17-18-20
Cleaver, H. T.			S 5-5Ex-6
Cleaves, John.	Columbus City	Louisa	R 4-9-9Ex
Cleveland, B. A.	Harper	Keokuk	R 16

*Four Corners in the Twenty-ninth and Thirtieth General Assemblies.

†Springdale in Fourteenth and Fifteenth General Assemblies.

**Toledo in Eleventh General Assembly.

‡Marshalltown in the Twenty-sixth and Twenty-sixth Extra General Assemblies.

MEMBERS OF THE GENERAL ASSEMBLY—CONTINUED.

NAME	P. O. ADDRESS	HOME COUNTY	SESSIONS
Cleveland, W. F.	Harlan	Shelby	S 23-24
Clifton, Josiah		Lee	R 1-1Ex
Close, Cicero	Cedar Valley	Black Hawk	R 10-11-14
Cloud, David C.	Muscatine	Muscatine	R 6
Cloud, Hardin B.	Columbia	Marion	R 20
Clune, William H.		Des Moines	R 7
Clyde, J. F.	Osage	Mitchell	S 23
Coakley, Joshua W.	Creston	Union	R 36
Coast, William O.	Iowa City	Johnson	R 36
Cobb, William	Bedford	Benton	R 30-31
Cobbey, Joseph E.	Vinton	Baylor	R 13
Coburn, George F.	Fielding	Cherokee	R 28-29-30-31
Cochran, William J.		Lee	R 1-1Ex
Cochran, William J.	Lacona	Warren	R 18
Cochrane, William H.	Corning	Adams	R 36
Cock, Robert		Wapello	R 4
Coffin, N. E.	Des Moines	Polk	R 24
Coffin, Samuel		Mahaska	R 4-5-5Ex
Coie, John	Tingley	Ringgold	R 20-21
Coiclo, C. C.	Carroll	Carroll	R 29-30-31
Cold, J. F. G.	Berlin	Tama	R 28
Cole, Adelbert J.	Britt	Hancock	R 35
Coleman, John	Clinton	Clinton	R 21
Collin, Edwin	Northwood	Worth	R 34
Collins, Andrew		Jefferson	R 2
Collins, L. G.		Clayton	R 7
Colton, William A.	Columbus Jct.	Louisa	R 16
Colvin, Levi	Molingona	Boone	R 16
Comfort, S. J.	Denison	Crawford	R 11
Comstock, A. B.		Wapello	R 1-1Ex
Conaway, A. B.	Chariton	Lucas	R 11
Conaway, A. B.	New Sharon	Mahaska	S 24-25
Conaway, John	Brooklyn	Poweshiek	S 15-16
Cone, Nelson	Eddyville	Mahaska	R 15
Cones, W. W.	Davenport	Scott	S 12
Conkey, John P.		Linn	R 5-5Ex
Conlee, Reuben		Lee	R 1
Conley, P. W.	Elkport	Clayton	R 27-28
Conn, Stanley	Parkersburg	Butler	R 30-31-32-32Ex
Connell, John	Toledo	Tama	R 5-5Ex
Connely, David B.	Round Grove	Scott	R 15
Conner, Abijah	Washington	Washington	R 13
Conner, Reuben F.	Clarinda	Page	R 8-8Ex
Converse, Alonzo	New Hartford	Butler	R 9-9Ex S 14-15
Converse, Samuel A.	Cresco	Howard	R 20-21 S 22
Cook, Cyrus J.	Lawn Hill	Hardin	R 19
Cook, John P.	Tipton	Cedar	S 2-3
Cook, Lyman	Burlington	Des Moines	S 6-7
Cook, R. E.	Red Oak	Montgomery	R 26-26Ex-27
Coolbaugh, William F.	Burlington	Des Moines	S 5-5Ex-6-7-8-8Ex
Cooley, Dennis N.	Dubuque	Dubuque	S 15-16
Cooley, E. E.	Decorah	Winneshek	R 7
Coomes, Oll.	Wlota	Cass	R 17-18
Coonley, C. T.	Bristow	Butler	R 24-25
Coop, William G.	Fairfield	Jefferson	S 4-5-5Ex
Cooper, Filson	Villisca	Montgomery	R 25
Cooper, John	Hamburg	Fremont	R 15
Cooper, J. K.	Council Bluffs	Pottawattamie	R 25
Cooper, William R.	Newton	Jasper	R 33
Copeland, W. H.		Jefferson	R 6
Corey, Silas	Ft. Dodge	Webster	R 15
††Cornell, A. B.		Johnson	R 13
Cornwall, W. W.	Spencer	Clay	R 25-26-26Ex
Corrie, S. M.	Ida Grove	Ida	R 32-32Ex-33
Corse, John L.	Burlington	Des Moines	R 2-5-5Ex
Cort, Daniel	Zwingle	Dubuque	R 6-10
Cosson, George	Audubon	Audubon	S 33
Cottle, W. W.	Glasgow	Jefferson	R 8-8Ex
Cotton, Avlett R.	Lyons	Clinton	R 12-13
Cotton, Wickliffe A.	DeWitt	Clinton	S 19-20
Cottrell, J. C.	Kingsley	Plymouth	R 28-32-32Ex
Couch, George W.	Waterloo	Black Hawk	S 13
Courtright, O. B.	Waterloo	Black Hawk	S 29-30-31

†Marcus in the Thirtieth and Thirty-first General Assemblies.

††Seat contested and decided by House of Representatives in favor of David Stewart.

MEMBERS OF THE GENERAL ASSEMBLY—CONTINUED.

NAME	P. O. ADDRESS	HOME COUNTY	SESSIONS
Cousins, John A.	New Hartford	Butler	R 33-34
Cousins, Robert G.	Tipton	Cedar	R 21
Cowing, A. M.	Montezuma	Poweshiek	R 8
Cowles, Gardner	Algona	Kossuth	R 28-29
Cowles, La Monte	Burlington	Des Moines	S 34-35
Cowles, Salmon		Lee	S 4
Cowman, W. P.	Monroe	Jasper	R 15
Coyle, D. F.	Humboldt	Humboldt	R 23
Craig, George M.	Allison	Butler	S 25-26-26Ex-27-28-29
Craig, John E.	Keokuk	Lee	R 21-22
Craig, Seth	Keosauqua	Van Buren	R 12
Craig, Walter F.	Winterset	Madison	R 35
Cramer, Joseph	Clarinda	Page	R 12
Crary, Oliver W.	National	Clayton	S 14-15
Craven, James E.	Kellogg	Jasper	R 36
Craver, Charles F.	Grinnell	Poweshiek	R 16
Crawford, A. K.	Quincy	Adams	R 11
Crawford, James H.	Corydon	Wayne	R 14
Crawford, Jennings	Wapsie	Linn	R 8-8EX
Crawford, Joseph A.	Davenport	Scott	R 16
Crawford, J. S.	Atlantic	Cass	R 24
Crawford, Phineas W.	Dubuque	Dubuque	R 29-30-31
Crawford, Theophilus	*Peosta	Dubuque	S 1-1EX-2 R 3-7-13-16
Creamer, Samuel K.		Wapello	R 5-5EX
Creel, Robert P.		Lee	R 5-5EX
Crew, Micajaw L.	Salem	Henry	R 19
Criss, Eugene	Sac City	Sac	R 12
Crist, Le Merton E.	Osceola	Clarke	R 34 S 35-36
Cronough, C. C.	Marengo	Iowa	R 35
Crookham, J. A. L.	Oskaloosa	Mahaska	S 10-11
Crooks, A. D.	Greenfield	Adair	R 22
Crooks, George W.	Boone	Boone	R 17
Crose, Charles F.	Shenandoah	Page	R 30-31
†Crossley, James J.	†Winterset	Madison	S 28-29-30-31-32
Crowthait, Geo. D.			S 4
Crouse, Clinton S.	Prescott	Adams	R 28-29
Crow, Edward L.	Mapleton	Monona	S 34-35
Crow, William G.	Eldon	Wapello	R 25-26-26EX
Crozier, George W.	Knoxville	Marion	R 33-35-36
Cruickshank, J. P.	Ft. Madison	Lee	R 28-29
Crummer, John A.	Pocahontas	Pocahontas	R 33
Culbertson, J. C.		Johnson	R 8EX
Culbertson, Wm. B.	Burlington	Des Moines	R 20-21
Culbertson, W. L.	Carroll	Carroll	R 21
Cummings, B. F.	Marshalltown	Marshall	R 29-30-31
Cummins, Albert B.	Des Moines	Polk	R 22
Cunningham, E. H.	Newell	Buena Vista	R 33-34-35
Cunningham, W. W.	Dahlonega	Wapello	R 24
Curtis, Frank	Nevada	Story	R 17
Curtis, G. M.	Clinton	Clinton	R 22
Curtis, Henry C.	LeMars	Plymouth	R 20
Curtis, Israel C.	Pella	Marion	R 7-8-8EX
Curtis, Warner H.	Waterloo	Black Hawk	R 9-9EX
Custer, Aaron	Monroe	Jasper	R 21-22
Cutler, Ezekiel	Anamosa	Jones	S 10
Cutler, Lewis H.	Belmond	Wright	R 9-9EX
Cutting, Charles D.	Riceville	Howard	R 23
Cutts, M. E.	Oskaloosa	Mahaska	R 8EX-13
Cutts, M. E.	Montezuma	Poweshiek	S 10-11
D abney, Albert R.	Winterset	Madison	R 20-21
Dabney, Isaac T.	Bloomfield	Davis	R 33-34
Dague, Robert A.	Osceola	Clarke	S 14-15
Dalby, James T.	Orient	Adair	R 33
Dale, Samuel	Bedford	Taylor	S 6-7
Damon, William		Lee	R 5
Dana, John L.	Nevada	Story	R 7
Danforth, Loriston F.	Lake City	Calhoun	R 19
Danforth, Warren	Cresco	Winneshiiek	R 14-15-16
Daniels, Warren T.	Moulton	Appanoose	R 34-35
Darby, John E.	Winterset	Madison	R 10
Darland, Benjamin	Marble Rock	Floyd	R 15
Darling, Washington	White Cloud	Mills	R 8-8EX
Darnall, G. D.	West Union	Fayette	R 22

*Tivoli, in First, First Extra, Second and Third General Assemblies.

†Patterson, in Twenty-eighth General Assembly.

‡Resigned June 18, 1908; vacancy was not filled.

MEMBERS OF THE GENERAL ASSEMBLY—CONTINUED.

NAME	P. O. ADDRESS	HOME COUNTY	SESSIONS
Darrah, John H.	Chariton	Lucas	R 31-32-32Ex-33 S 35-36
Darrah, John H.	Hampton	Franklin	R 36
Darwin, Charles Ben.	Burlington	Des Moines	R 11
Dashiell, Henry L.	Albia	Monroe	R 11 S 16-17
Dashiell, Mark A.	Indianola	Warren	S 14-15-18-19 R 12-30-31
Daughterty, A. W.	Dubuque	Dubuque	R 19
Davenport, D.	Creston	Union	R 29
Davidson, Charles L.	Pattersonville	Sioux	R 19
Davidson, D. B.	Madrid	Boone	S 22-23
Davidson, Freeman C.	Emmetsburg	Palo Alto	R 33
Davidson, George.		Des Moines	R 2
Davie, William A.	Dunlap	Crawford	R 22-23-30-31
Davis, C. M.	Newton	Jasper	R 8-8Ex
Davis, Edwin W.	Avoca	Pottawattamie	R 20
Davis, Frank M.	Quincy	Adams	R 14
Davis, George M.	Lyons	Clinton	S 7-8-8Ex
Davis, George T.	Iowa City	Johnson	R 8
Davis, James	Ottumwa	Wapello	S 1-1Ex
Davis, Methuselah C.	Davenport	Scott	R 12
Davis, M. J.	Lewis	Cass	R 25-26-26Ex
Davis, W. B.	Afton	Union	R 7-10
Davis, William P.	Des Moines	Polk	R 6 S 7-8-8Ex
Davis, W. T.	Hamburg	Fremont	R 27-28
Davison, A. H.	Rock Rapids	Lyon	R 25
Davisson, David D.	Winterset	Madison	R 14
Dawson, Wilfred P.	Aurelia	Cherokee	R 33-34-35
Day, Elmus.	Sweetland Center	Muscatine	R 14
Day, Harwood G.	Estherville	Emmet	R 13
Day, H. H.	Tallahoma	Lucas	R 10
Day, Irad C.			R 1-1Ex
Dayton, Henry	Waukon	Allamakee	R 14-15
Dayton, John F.	Waukon	Allamakee	R 22-23-24
Deal, John K.	Carroll	Carroll	S 21-22
Dean, Ephraim J.	Plainfield	Bremer	R 18
DeArmand, John A.	Davenport	Scott	S 32-32Ex-33
DeCow, John	Ossian	Winneshiek	R 15
Defore, W. L.	Mineral Ridge	Boone	R 15
DeForest, G. E.	Iowa City	Johnson	R 11
DeGroat, Emory	Van Buren	Jackson	R 13
DeLano, L. L.	Atlantic	Cass	R 30
DeMar, John C.	Belknap	Davis	R 31-32-32Ex
Dempster, John E.	Donahue	Scott	R 27
Denison, J. W.	Denison	Crawford	R 8-8Ex
Denlinger, Christian	Rockdale	Dubuque	R 9-9Ex
Densmore, Norman	Rockwell	Cerro Gordo	R 20-21
Dent, William H.	LeMars	Plymouth	R 21-23 S 24-25
Derr, George.	Creston	Union	R 20
Derrrough, John H.	Indianola	Warren	R 33
Deweese, Joel W.	Prairie City	Jasper	R 16-17
Dewell, Hiram	Clarence	Cedar	R 32-32Ex-33
Dewey, Henry K.	Guthrie Center	Guthrie	R 33-34
Dewey, Horace		Lee	R 5
Dewey, Lauren		Henry	R 7
Dewey, William	Sidney	Fremont	R 5-5Ex
De Witt, Charles E.	Elliott	Montgomery	R 33
DeWolf, M. E.	Laurens	Pocahontas	R 27
DeWolf, Sherman W.	Reinbeck	Grundy	S 32-32Ex-33-34-35
Dews, James M.			R 7
Dibble, Chauncey G.	Farmington	Van Buren	R 3
Dickens, George W.	*Competine	Wapello	R 19-27
Dickerson, David	Hardin	Allamakee	R 13
Diedrich, G.	Avoca	Pottawattamie	R 25
Dietz, Philip	Walcott	Scott	R 21-22
Dillon, Lyman		Dubuque	R 4
Dixon, Jacob W.	Ottumwa	Wapello	S 9-9Ex-10 R 15-16
Dixon, John N.	Oskaloosa	Mahaska	S 13
Dixon, William J.	Sac City	Sac	R 34-35
Doane, C. N.	Kellogg	Jasper	R 24-25
Dobson, George L.	Newell	Buena Vista	R 21-22-23

†Hartford, in Twelfth, Fourteenth, Fifteenth, Eighteenth and Nineteenth General Assemblies.

§Notice of Election sent to Bloomington, Muscatine county.

*Hedrick, in Twenty-seventh General Assembly.

MEMBERS OF THE GENERAL ASSEMBLY—CONTINUED.

NAME	P. O. ADDRESS	HOME COUNTY	SESSIONS
Dodds, William D.	Danville	Des Moines	R 28-29-32-32Ex-33
Dodge, LeRoy	Buffalo	Scott	R 4
Dodge, W. W.	Burlington	Des Moines	S 21-22-23-24
Doerr, Charles	Ft. Madison	Lee	R 20
Doggett, James	Blakesburg	Wapello	R 8-8Ex
Dolph, John	Eldora	Hardin	R 23-24
Donahay, John C.	Stockton	Muscatine	R 19
Donahue, Timothy	Sheldon	O'Brien	R 29
Donnan, William G.	Independence	Buchanan	S 12-13-20-21
Donovan, Dennis	Ballyclough	Jubuque	R 12
Dooley, James	What Cheer	Keokuk	S 21-22
Doran, Joshua	Mt. Vernon	Linn	R 22
Doran, Justin R.	Beaver	Boone	R 30-31-32-32Ex S 35-36
Dorland, Willett		Henry	R 5-5Ex-6
Dorr, Ebenezer	*LaMotte	Jackson	R 9-9Ex-10-15
Dotson Eli E.	Colfax	Jasper	R 18-19
Doty, James	Afton	Union	R 17
Doubleday, O. E.	Elkhart	Polk	R 25-26-26Ex
Doud, David, Jr.		Van Buren	R 6
Doud, Eliab	Douds Station	Van Buren	S 11-12
Doud, M. P.	Newton	Jasper	S 21-22
Dow, D. W.	Hampton	Franklin	R 30-31-32-32Ex
Dowell, Cassius C.	Des Moines	Polk	R 25-26-26Ex S 29-30-31-32-32Ex-33
Downey, Edward	Breda	Crawford	R 34-35
Downey, John	Charleston	Lee	S 25-26-26Ex
Downing, Samuel B.	*Bloomfield	Davis	R 18-19-27-28
Dows, Stephen L.	Cedar Rapids	Linn	S 16-17
Dows, William G.	Cedar Rapids	Linn	R 27-28
Doze, Joseph E.	Humeston	Wayne	R 35-36
Drake, John A.	Drakesville	Davis	R 4
Draper, H. S.	Conrad Grove	Grundy	R 22
Draper, Ira E.	Prairie City	Jasper	R 14
Drewry, William P.	Sac City	Sac	R 24
Druet, Samuel	Marysville	Marion	S 26-26Ex-27
Drummond, Thomas	Vinton	Benton	R 7 S 8-8Ex
Drury, Will	Wall Lake	Sac	R 32-32Ex-33
Duckworth, Albert		Davis	R 4
Dudley, Charles	Agency City	Wapello	R 11-12-13
Dumont, Samuel B.	†Union Ridge	Butler	R 13-14
Duncan, Francis A.	†Columbus City	Louisa	R 14-19 S 20-21
Duncan, Harvey B.			R 4
Duncan, R. Wallace	Abia	Monroe	R 17
Duncombe, John F.	Ft. Dodge	Webster	S 8-8Ex-9-9Ex R 14-18
Dungan, Warren S.	Chariton	Lucas	S 9-9Ex-22-23 R 18-19
Dunham, George W.	Manchester	Delaware	R 28-29 S 30-31-32-32Ex
Dunham, Lewis B.	Maquoketa	Jackson	S 12-13
Dunlap, John W.	Elwood	Clinton	R 34-35
Dunlavy, Harvey	Bloomfield	Davis	R 8-8Ex-9-9Ex
Dunn, Henry	Miles	Jackson	R 32-32Ex
Dunne, James	Otter Creek	Jackson	R 13
Dunnegan, John J.	Shenandoah	Page	S 34-35
Durant, Seth B.	Forest City	Hancock	R 36
Durham, David T.	Iola	Marion	R 13-14
Duus, A. M.	LeMars	Plymouth	R 22
Dwelle, Lemuel	Northwood	Worth	R 11 S 16-17
Dye, C. C.	Lineville	Decatur	R 32-32Ex
Dye, Willoughby	Macedonia	Pottawattamie	R 32-32Ex-33
Dysart, Joseph	Vinton	Benton	S 9-9Ex
Dysart, Joseph	Ettie	Tama	S 13-14
E arle, Willard C.	Waukon	Allamakee	R 19-32-32Ex S 21
Early, Charles L.	Sac City	Sac	R 25-26-26Ex
Eastman, Enoch W.	Eldora	Hardin	S 20
Easton, William H.	Holaday	Adair	R 15
Eaton, A. K.	Delhi	Delaware	R 3-4
Eaton, Joseph P.	Maquoketa	Jackson	R 9-9Ex
Eaton, Willard L.	Osage	Mitchell	R 27-28-29

**DeWitt, in Fifteenth General Assembly.

*Drakesville, in Eighteenth and Twenty-eighth General Assemblies.

†Boyle's Grove, in Fourteenth General Assembly.

‡Columbus Junction, in Twenty-first General Assembly.

MEMBERS OF THE GENERAL ASSEMBLY—CONTINUED.

NAME	P. O. ADDRESS	HOME COUNTY	SESSIONS
Eaton, William	Sidney	Fremont	S 25-26-26Ex-27-28
Eckles, Charles	Marshalltown	Marshall	R 22-23 S 30-31-32-32 Ex
Eddie, James P.		Jackson	R 5-5Ex
Edmunds, James	Lenox	Taylor	R 34
Edmundson, David	Newton	Jasper	R 6
Edmundson, William		Mahaska	R 1Ex
Edwards, A. H.	Audubon	Audubon	R 26-26Ex
Edwards, Edward E.	Chariton	Lucas	S 11
Edwards, J. A.	Iowa City	Johnson	R 27
Edwards, John	Chariton	Lucas	R 7-8-8Ex
Edwards, M. F.	Parkersburg	Butler	R 28-29
Egbert, Henry	Davenport	Scott	R 18
Eggleston, Cornelius B.	Osceola	Clarke	R 35-36
Ehl, Michael	Sherrills Mt.	Dubuque	R 18-19
Eichorn, Godfrey	Charleston	Lee	R 9-9Ex
Elker, B. L.	Decatur	Decatur	R 28-29
Eilers, Gerhard	Monticello	Jones	R 22-23
Elbert, Benjamin F.	Albia	Monroe	R 13
Elerick, James	Douds Station	Van Buren	R 19 S 30-31-32-32Ex
Ellickson, James	Forest City	Winnebago	R 24
Elliott, A. B.	Whiting	Monona	R 35
Elliott, Jesse D.	Hawleyville	Page	R 32-32Ex-33
Elliott, John B.	Knoxville	Marion	R 16-17
Elliott, William	Mt. Ayr	Ringgold	R 10
Ellis, Albert	Calro	Louisa	R 12
Ellis, George P.	Sigourney	Keokuk	R 8-8Ex
Ellis, James W.	Maquoketa	Jackson	R 33-34
Ellis, L. A.	Clinton	Clinton	S 25-26-26Ex
Ellis, P. B.	Grundy Center	Grundy	R 23-24
Ellison, F. O.	Anamosa	Jones	R 25 S 26-26Ex-27
Ellsworth, L. F.	Oskaloosa	Mahaska	R 14
Elmer, William	Bentonsport	Van Buren	R 2
Elwood, Lee W.	Elma	Howard	R 35-36
Emery, David H.	Montezuma	Poweshiek	R 11
*Emmert, Joseph M.	Atlantic	Cass	S 27-28-29
Emmett, Thomas	Reinbeck	Grundy	R 27
Endicott, S. M.	Traer	Tama	R 25
Enger, Lauritz M.	Decorah	Winneshek	R 34-35 S 36
Engle, Perry	Newton	Jasper	S 23-24
English, Emory H.	Valley Junction	Polk	R 29-30-31
English, Harvey W.	McKissick Grove	Fremont	S 8-8Ex-9-9Ex
Epperson, Francis M.	Eddyville	Wapello	R 18-19-31
Ericson, Charles J. A.	Boone	Boone	R 14 S 26-26Ex-27-30 31-32-32Ex
Erickson, Chris	Inwood	Lyon	R 35
Escher, Charles, Jr.	Botna	Shelby	R 34
Espy, Thomas S.	Ft. Madison	Lee	S 2-3
Esteb, E. F.	Corydon	Wayne	S 9-9Ex
Estes, F. M.	Sidney	Fremont	R 22-23
Etter, William L.	Sigourney	Keokuk	R 33
Evans, H. K.	Corydon	Wayne	R 26-26Ex
Evans, John A.	West Liberty	Muscatine	R 22
Evans, John D.	Davenport	Scott	R 2
Evans, Joseph H.	Ferry	Mahaska	R 18
Evans, Lyman	Bedford	Taylor	R 19
Evans, Milton	Ames	Story	R 16
Evans, William C.	West Liberty	Muscatine	R 13-14
Everall, John	Farmersburg	Clayton	S 24-25-26-26Ex-27
Eversmeyer, Frederick	Muscatine	Muscatine	S 36
Everson, Norman	Washington	Washington	S 3-4
Ewart, Mat	Ewart	Poweshiek	R 23
F airall, Samuel H.	Iowa City	Johnson	R 9-9Ex S 12-13-14-15
Farley, J. M.	Whittemore	Kossuth	R 27
Farr, Edgar P.	Sioux City	Woodbury	S 35-36
Farwell, Sewell S.	Monticello	Jones	S 11-12
Fast, Wilson A.	Eddyville	Wapello	R 17
Faville, Amos S.	Mitchell	Mitchell	R 13
Fear, Alfred S.	Burlington	Des Moines	S 2
Feay, Samuel A.	Rock Rapids	Lyon	R 32-32Ex
Feely, Guy A.	Waterloo	Black Hawk	R 32-32Ex-33

*Seat in Twenty-ninth General Assembly contested and decided by Senate in favor of James E. Bruce.

†Altoona in Thirty-first General Assembly.

MEMBERS OF THE GENERAL ASSEMBLY—CONTINUED.

NAME	P. O. ADDRESS	HOME COUNTY	SESSIONS
Felkner, William J.	Downey	Cedar	R 23-24
Fellows, Albert M.	Lansing	Allamakee	S 35-36
Fellows, L. E.	Lansing	Allamakee	R 11 S 12-13
Felt, Benjamin F., Jr.	Spencer	Clay	R 32-32Ex-33-34
Fenn, Elbridge B.	Guthrie Center	Guthrie	R 10
Fenn, Joel M.	Murray	Clarke	R 32-32Ex-33
Ferguson, David	Bloomfield	Davis	R 9-9Ex
Field, S. E.	Shenandoah	Page	R 22-23
Fields, E. A.	Akron	Plymouth	R 29
Fillmore, Charles W.	Peterson	Clay	R 20-22
Finch, Parley	Humboldt	Humboldt	R 25-26-26Ex S 27-28
Finkbine, Robert S.	Iowa City	Johnson	R 10-11
Finlayson, Robert M.	Grundy Center	Grundy	R 33-34
Finn, George L.	Bedford	Taylor	R 21 S 22-23-24-25
Finney, S. G.		Wapello	R 6
Fisher, Maturin L.	Farmersburg	Clayton	S 4-5-5Ex
Fisher, Zelotes T.	Red Oak	Montgomery	R 18
Fitch, William H.	Lake City	Calhoun	S 14-15
Fitchpatrick, Jos. A.	Nevada	Story	S 28-29-33-34
Flanders, Samuel A.	Middletown	Des Moines	R 11
Flannigan, J. D.	Fort Dodge	Webster	R 24
Flaugh, Elisha	Galesburg	Jasper	S 10
Fleck, David S.	Newton	Jasper	S 36
Flenniken, J. C.	Strawberry Point	Clayton	R 29-30-31
Flenniken, Robert B.	Colesburg	Clayton	R 14
Fletcher, Jonathan E.	Muscatine	Muscatine	S 4
Fletcher, Willard G.	Williamsburg	Iowa	R 34
Flick, James P.	Bedford	Taylor	R 17
Flint, Joseph H.	Ashland	Wapello	R 2 3-9-9Ex
Flint, Waldo S.	Nashua	Floyd	R 19
Flugum, C. N.	Leland	Winnebago	R 32-32Ex
Foley, John	New Hampton	Chickasaw	R 22 S 32-32Ex-33
Folsom, Gilman	Iowa City	Johnson	R 3-4
Foot, John G.	Burlington	Des Moines	S 9-9Ex-10
Ford, Augustin W.	Magnolia	Harrison	S 17-18
Fordyce, Lewis		Van Buren	R 4
Fordyce, Lewis	Libertyville	Jefferson	R 20
Foskett, Herbert I.	Shenandoah	Page	S 36
Foster, Charles	Washington	Washington	S 6-7
Foster, C. J. L.			R 7
Foster, John W.	Guthrie Center	Guthrie	S 36
Foster, William A.	Davenport	Scott	S 17-18
Fourt, Edwin H.	Waukon	Allamakee	R 33-34
Fox, John	Dallas Center	Dallas	R 32-32Ex-33
Fraley, Joseph R.	Fort Madison	Lee	S 36
Fraley, Wilbert S.	Des Moines	Polk	R 34-35
Francis, Daniel	Dexter	Madison	R 18
Francis, Leslie E.	Spirit Lake	Dickinson	S 33-34-35-36
Franklin, Cyrus		Wapello	R 5-5Ex-6
Fraze, John	*Chickasaw	Chickasaw	R 25-26-26Ex
Freeman, Joseph H.	Round Grove	Scott	R 14
Freeman, Merlin A.	Ottumwa	Wapello	R 36
Freeman, W. H.	Oakland	Pottawattamie	R 29-30-31
Frink, O. H.	†Clarinda	Page	R 26-26Ex-27
Frisbie, D. G.	Mitchell	Mitchell	R 9-9Ex
Frudden, Arfst F.	Dubuque	Dubuque	R 29-30-31 S 32-32Ex-33
Fry, Francis R.	Corydon	Wayne	R 34
Fry, George C.	Libertyville	Jefferson	R 10-11
Fry, John H.		Mahaska	R 6
Fuhrmeister, A. J.	Ely	Linn	R 24
Fuller, J. H.	Fuller's Mills	Jones	R 10
Fuller, Levi	West Union	Fayette	R 9-9Ex
Fuller, William E.	West Union	Fayette	R 16
Fuller, William W.	Magnolia	Harrison	R 9-9Ex
Fulliam, Edward B.	Muscatine	Muscatine	R 33
Fullinwider, Samuel	Burlington	Des Moines	S 1-1Ex
Fulton, Alexander R.	Fairfield	Jefferson	R 12
Fulton, Ambrose C.	Davenport	Scott	S 5-5Ex
Fulton, Charles J.	Fairfield	Jefferson	R 33-34
Funk, A. B.	Spirit Lake	Dickinson	S 22-23-24-25-26-26 Ex-27
Funk, James H.	Iowa Falls	Hardin	R 25-26-26Ex-27
Furry, Mark J.	Alden	Hardin	R 28-29

*Bassett, in Twenty-fifth General Assembly.

†Bingham, in Twenty-seventh General Assembly.

MEMBERS OF THE GENERAL ASSEMBLY—CONTINUED.

NAME	P. O. ADDRESS	HOME COUNTY	SESSIONS
Galbraith, James		Appanoose	R 6
Gale, A. H.	Mason City	Cerro Gordo	S 30-31-32-32Ex
Galland, Washington	Montrose	Lee	R 10
Gallup, William H.	Nevada	Story	S 16-17
Gamble, Andrew	Columbus City	Louisa	R 3
Gamble, James D.	Knoxville	Marion	R 11
Gammons, John	Cardiff	Mitchell	R 17
Garber, John	Elkport	Clayton	R 4-11
Garber, Martin	Elkport	Clayton	S 18-19
Gardiner, George S.	Lyons	Clinton	R 23
Gardiner, S. W.	Lyons	Clinton	S 24
Gardner, Artemus A.	Lost Nation	Clinton	R 17
Gardner, Samuel C.	Lexington	Washington	R 23-24
Garlock, A. O.	Pocahontas C'tr.	Pocahontas	S 22
Garner, J. A.	New Sharon	Mahaska	R 26-26Ex
Garrett, Alexander M.	Letts	Louisa	S 34-35
Garrett, B. H.	Letts	Muscatine	R 21
Garrett, John M.	Troy	Davis	R 11-12
Garrett, William C.	Troy	Van Buren	R 10
Garst, Warren	Coon Rapids	Carroll	S 25-26-26Ex-27-28-29-30-31
Garton, Samuel B.	Des Moines	Polk	R 36
Gary, Simon G.	Peoria	Mahaska	R 11
Gatch, C. H.	Des Moines	Polk	S 21-22-23-24
††Gates, Charles	Greene	Butler	S 33-34-35
Gates, John	Marble Rock	Floyd	R 23
Gates, L. S.	Manchester	Delaware	R 21
Gault, Edward J.	Cincinnati	Appanoose	R 9-9Ex S 14-15-20-21
Gay, Jeremiah L.	Cedar Valley	Black Hawk	R 17-18
Gaylor, Wilberforce	*Nora Springs	Floyd	R 11-12 S 18
Gear, John H.	Burlington	Des Moines	R 14-15-16
Geneva, Thomas	What Cheer	Keokuk	R 30-31-32-32Ex
George, William P.	Ames	Story	R 34
Gibbons, John	Keokuk	Lee	R 16
Gibbons, Patrick	Keokuk	Lee	R 13
Gibson, F. S.	LeMars	Plymouth	R 27
Gibson, Hiram D.		Jefferson	R 3
Gibson, Hiram D.	Knoxville	Marion	R 9-9Ex
Gibson, John	Creston	Union	R 27-28
Giesler, J. L.	Wilton Junction	Muscatine	R 27
Gifford, Manly	Monroe	Jasper	R 2
Gilbert, Frank	Monona	Clayton	R 34
Gilbert, George L.	Monona	Clayton	R 23-24
Gilbert, William N.	State Center	Marshall	R 36
Gilbertson, Gilbert S.	Forest City	Winnebago	S 26-26Ex-27
Gilchrist, F. C.	Laurens	Pocahontas	R 29
Gilchrist, William J.	McGregor	Clayton	R 10
Gildea, Hugh V.	Dubuque	Dubuque	R 3
Gillett, Chauncey	Hampton	Franklin	R 8-8Ex
Gillett, E. R.			R 6
Gillett, John D.	Ogden	Boone	S 18-19-20
†Gillette, Guy M.	Cherokee	Cherokee	S 35-36
Gilliland, John M.	New Hampton	Chickasaw	R 20
Gilliland, Samuel B.	Sioux City	Woodbury	R 15-16
Gilliland, Shirley	Glenwood	Mills	S 30-31-32-32Ex-33-34
Gillman, Frank	Hamburg	Fremont	R 24
Gilmore, Charles	Sioux Rapids	Buena Vista	R 36
Gilmore, J. S.		Lee	R 4
Gilmore, Thomas R.	Kirkville	Mahaska	S 16-17
Giltner, A. M.	Albia	Monroe	R 16
Gitchell, Charles G.	Walker	Linn	R 23-24
Given, Josiah	Des Moines	Polk	R 16
Glanville, Joshua	Oak Point	Van Buren	R 9-9Ex
Glasgow, Robert	Washington	Washington	R 8-8Ex
Glasgow, Samuel L.	Corydon	Wayne	R 11
Glasgow, Samuel L.	Burlington	Des Moines	R 18
Glasgow, William	Promise City	Wayne	R 12
Glass, John D.	Mason City	Cerro Gordo	S 20-21
Glattly, William	Lawler	Chickasaw	R 23-24
Gleason, Horace W.	Oskaloosa	Mahaska	R 17

††Died January 31, 1913. F. P. Hagemann, Waverly, elected to fill vacancy.

*Rock Grove City, in Eleventh and Twelfth General Assemblies.

†Seat in Thirty-fifth General Assembly contested by Geo. F. Coburn, contest decided in favor of incumbent.

MEMBERS OF THE GENERAL ASSEMBLY

63

MEMBERS OF THE GENERAL ASSEMBLY—CONTINUED.

NAME	P. O. ADDRESS	HOME COUNTY	SESSIONS
Glendenning, Elijah	††Lineville	Wayne	R 10-16
Glover, John F.	Sibley	Osceola	R 16
Gnifke, Frederick A.	Dubuque	Dubuque	R 8-8Ex
Gobble, John M.	Muscatine	Muscatine	S 23-24
Godfrey, George Lute	Des Moines	Polk	R 11
Good, J. L.	†Boxholm	Boone	R 26-26Ex-27
Goodenow, John E.	Maquoketa	Jackson	R 3
Goodfellow, Matthew		Monroe	R 5-5Ex
Goodrell, Stewart	Washington	Washington	R 1-1Ex-2
Goodrell, Stewart	Des Moines	Polk	R 8-8Ex
Goodrich, D. G.	Clermont	Fayette	R 11
Goodrich, Henry A.	Cresco	Howard	R 15
Goodson, Joseph C.		Dallas	R 4
Goodspeed, Marshall	Lexington	Washington	R 12-14
†Goodwin, Mack C.	Council Bluffs	Pottawattamie	S 35
Goodwin, James	Spencer	Clay	R 24
Goodykoontz, F. M.	Mason City	Cerro Gordo	S 18
Goodykoontz Wm. W.	Boone	Boone	R 33-34
Gordon, George A.	Red Oak Jct.	Montgomery	R 9-9Ex
Gordon, L. H.	Newell	Buena Vista	R 17
Gorrell, J. R.	Newton	Jasper	S 25-26-26Ex-27-28
Gose, Stephen Y.	Wheeling	Marion	R 10
Gossage, Samuel		Monroe	R 6
Graesser, Bernard	Battle Creek	Ida	R 23
Graff, Valentine	Clarinda	Page	R 28-29
Graham, Allen D.		Cedar	R 5-5Ex
Graham, William	Indianola	Warren	S 16-17
Grant, James	Davenport	Scott	R 4
Grant, Whitaker M.	Davenport	Scott	R 20
Grantham, John P.	Mt. Pleasant	Henry	R 12
Grasson, Jacob C.	Council Bluffs	Pottawattamie	R 36
Graves, Howard	Estherville	Emmet	R 11
Graves, Julius K.	Dubuque	Dubuque	R 16 S 19-20
Gray, Frank A. J.	Sweetland C'tr.	Muscatine	R 16-17
Gray, George W.	Lansing	Allamakee	R 7 S 8-8Ex-9-9Ex-10
Gray, Ross C.	Rockwell City	Calhoun	R 36
Greeley, W. M.	Ames	Story	R 29-30-31
Green, Benjamin	Adel	Dallas	R 4-6
Green, George F.	Sabula	Jackson	R 1-1Ex-4 S 8-8Ex-9-9Ex
Green, Harry H.	Plainfield	Bremer	R 20
Green, Henry	Monmouth	Jackson	R 10
Green, J. A.	Stone City	Jones	S 24-25
Green, James C.		Henry	R 4
Green, John W.	Davenport	Scott	R 13-14
Greene, Edmund K.	Reinbeck	Grundy	R 35-36
Greene, Robert A.	East Peru	Madison	R 29-30-31
Greene, William J.	Clinton	Clinton	R 34-35 S 36
Greenleaf, D. C.	Bloomfield	Davis	R 5-5Ex
Greenlee, F. P.	Villisca	Montgomery	R 21
Greenlee, James F.	Knoxville	Marion	S 18-19
Greenwood, C. G.	Silver City	Mills	R 32-32Ex
Gregory, Ross H.	Nevinville	Adams	R 30-31
Grier, George E.	Deep River	Poweshiek	R 32-32Ex-33
Griffin, Thomas F.	Sioux City	Woodbury	R 35-36
Griffith, George E.	Indianola	Warren	R 11 S 12-13
Griffith, Isaac W.		Lee	R 2
*Griffith, John M.	Shenandoah	Page	R 19
Griggs, Thomas W.	Davenport	Scott	R 34-35
Grimes, James W.	Burlington	Des Moines	R 4
Grimes, Joseph	Colesburg	Delaware	R 7 S 12-13
Grinnell, Josiah B.	Grinnell	Poweshiek	S 6-7
Griswold, H. J.	Winthrop	Buchanan	R 25-26-26Ex S 28-29
Griswold, W. H.		Lee	R 6
Groneweg, William	Council Bluffs	Pottawattamie	S 22-23-24-25
Grote, J. F.	West Side	Crawford	R 26-26Ex
§Grout, Henry W.	Waterloo	Black Hawk	R 34-35 S 36

†Pilot Mound, in Twenty-sixth General Assembly.

††Grand River, in Tenth General Assembly.

†Seat in Thirty-fifth General Assembly contested by Clement F. Kimball, contest decided in favor of contestant.

*Elected to fill vacancy caused by death of Watson E. Webster.

§Seat in Thirty-sixth General Assembly contested by Sherman W. De Wolf; contest decided in favor of incumbent.

MEMBERS OF THE GENERAL ASSEMBLY

MEMBERS OF THE GENERAL ASSEMBLY—CONTINUED.

NAME	P. O. ADDRESS	HOME COUNTY	SESSIONS
Gue, Benjamin F.	Big Rock	Scott	R 7-8-8Ex S 9-9Ex-10
Gulberson, Edwin R.	Winterset	Madison	R 3-7
Guinn, William J.	Belle Plaine	Benton	R 24
Gurley, William H. F.	Davenport	Scott	R 8
Gurley, Z. H.	†Lamoni	Decatur	R 25-26-26Ex
Guthrie, James A.	New Hartford	Butler	R 12
Guthrie, Newton	Hartford	Warren	R 9-9Ex
H ackler, Charles W.	Fort Dodge	Webster	R 32-32Ex-33
Hadley, Peter	Fort Dodge	Webster	R 35-36
Hadley, William F.	Winterset	Madison	R 17
Hagans, J. C.	Mount Ayr	Ringgold	S 8-8Ex-9-9Ex
**Hagemann, F. P.	Waverly	Bremer	S 35-36
Hager, A. L.	Greenfield	Adair	S 24
Haines, Robert M.	Grinnell	Poweshiek	S 17-18
Haines, Thomas E.	Altoona	Polk	R 19
Hakes, Montague	Laurens	Pocahontas	R 30-31
Hale, John K.	Anamosa	Jones	R 36
Hale, William	Glenwood	Mills	R 10-11
Halgrims, Colonel	Humboldt	Humboldt	R 34-35
Hall, Benton J.	Burlington	Des Moines	R 14 S 19-20
Hall, Charles A.	Bedford	Taylor	R 36
Hall, John	Eldora	Hardin	R 16
Hall, John C.	Boone	Boone	R 22-23
Hall, Jonathan C.	Burlington	Des Moines	R 8-8Ex
Hall, William H.	Osceola	Clarke	R 19-20
Hall, William S.		Dubuque	R 5-5Ex
Hallock, John A.	Exira	Audubon	R 17
Halstead, Thomas F.	Winthrop	Buchanan	R 35
Ham, Moses M.	Dubuque	Dubuque	S 17-18
Hamann, Albert W.	Davenport	Scott	R 29
Hambleton, A. F. N.	Oskaloosa	Mahaska	R 30-31-32-32Ex
Hamblin, Dennis	Conway	Taylor	R 20
Hamill, Smith	Keokuk	Lee	R 3
Hamilton, Aug. H.	Ottumwa	Wapello	S 12-13
Hamilton, Horace	National	Clayton	R 12
Hamilton, J. D. M.	Fort Madison	Lee	R 17
Hamilton, Joseph M. C.	Fort Madison	Lee	R 34-35
Hamilton, John S.	Fort Madison	Lee	R 5Ex
Hamilton, John T.	Cedar Rapids	Linn	R 21-22-23
Hamilton, William W.	Dubuque	Dubuque	S 5-5Ex-6
Hammer, David	McGregor	Clayton	S 8-8Ex-9-9Ex
Hammill, John	Britt	Hancock	S 33-34
Hammond, J. M.	Hamburg	Fremont	R 21
Hanan, Darius B.	Fredericksburg	Chickasaw	R 14-15
Hanchett, Lewis S.	Waverly	Bremer	R 19 S 22-23
Hand, George W.	Dakota	Humboldt	R 11
Hanna, George W.	LuVerne	Kossuth	R 30-31
Hanna, Thomas	Muscatine	Muscatine	S 17-18
Hanna, W. H.	Garrison	Benton	R 32-32Ex
Hansmann, Anton	DeWitt	Clinton	R 27-28
Hansen, Albert	Harlan	Shelby	R 35
Hanson, John M.	Mt. Pleasant	Henry	R 14
Hanson, Thor O.	Bode	Humboldt	R 32-32Ex-33
Hanson, W. O.	Forest City	Winnebago	R 27
Harbert, D. K.	Shellsburg	Benton	R 27-28
Harbour, R. R.	Oskaloosa	Mahaska	S 1-1Ex-2 R 3
Hardie, Thomas	Dubuque	Dubuque	R 6-9-9Ex
Harding, William L.	Sloux City	Woodbury	R 32-32Ex-33-34
Hardy, Baptist	Bloomfield	Davis	R 20
Hardy, Dudley		Van Buren	R 1-1Ex-6
Harmon, Merritt W.	Independence	Buchanan	S 16-17-18-19-24-25
Harmon, W. P.			R 7
Harned, Sanford	Sigourney	Keokuk	R 16 S 17-18
Harper, Jared T.	Martinsburg	Keokuk	R 15
Harper, Samuel H.	Ottumwa	Wapello	S 29-30-31
Harper, T. G.	Burlington	Des Moines	S 25-26-26Ex
Harper, William	Kossuth	Des Moines	R 3-13
Harriman, W. F.	Hampton	Franklin	R 24-25 S 26-26Ex-27-28-29
Harrington, O. C.	Horton	Bremer	R 13
Harris, Amos	Centerville	Appanoose	S 4
Harris, Daniel M.	Exira	Audubon	R 8-8Ex

†Pleasanton, in Twenty-fifth General Assembly.

**Elected to fill vacancy caused by death of Charles Gates.

MEMBERS OF THE GENERAL ASSEMBLY

65

MEMBERS OF THE GENERAL ASSEMBLY—CONTINUED.

NAME	P. O. ADDRESS	HOME COUNTY	SESSIONS
Harris, D. M.	Missouri Valley	Harrison	R 21
Harris, Thomas	Montezuma	Poweshiek	R 30
Harrison, George D.	Columbus City	Louisa	R 13
Harrison, Joseph E.	Iowa City	Johnson	R 2
Harrison, Thomas W.	Emmetsburg	Palo Alto	R 20
Harsh, J. B.	Creston	Union	S 22-23-24-25
Hart, Edward	*Wheatland	Clinton	R 21-23-24
Hart, Frank W.	Mount Vernon	Linn	R 19
Hart, Jacob	Mount Pleasant	Henry	R 12
Hart, L. W.	Independence	Buchanan	S 10-11
Hart, R. S.	Avoca	Pottawattamie	R 21-22
Hart, William S.	Waukon	Allamakee	R 30-31
Hartenbower, John H.	Winterset	Madison	R 13
Hartshorn, B. F.	Mason City	Cerro Gordo	R 13
Hartshorn, Eldin J.	Emmetsburg	Palo Alto	R 15 S 16-17-18-19
Hartshorn, F. C.	Clarion	Wright	S 29-30-31
Hartssock, William	South English	Keokuk	R 12
Harvey, Josiah	Des Moines	Polk	R 18
Harvey, Mahlon	Sibley	Osceola	R 32-32Ex-33-34
Haselton, H. B.	Shidden	Carroll	R 24-25
Haskell, L. O.	Half Way Prairie	Monroe	R 8-8Ex
Haskell, Lorenzo O.	Eddyville	Monroe	R 15
Hasselquist, R. A.	Chariton	Lucas	R 28-29 S 30-31
Hastings, David C.	Quasqueton	Delaware	S 8-8Ex-9-9Ex
Hatch, Joshua H.	Des Moines	Polk	S 9-9Ex-10 R 12
Hathaway, J. M.	Onawa	Monona	R 27
Haugen, G. N.	Northwood	Worth	R 25-26-26Ex
Hauger, W. E.	LaPorte City	Black Hawk	R 26-26Ex-27
Haun, William G.	Elk River	Clinton	R 3-4
Hauser, Thomas N.	Union	Hardin	R 22
Havens, Joseph W.	Sigourney	Keokuk	S 13-14
Havens, Thomas W.	Ankeny	Polk	R 19
Haviland, Squire W.	Salix	Woodbury	R 20
Hawk, William W.	Colfax	Jasper	R 28-29
Hawley, Theodore	Fort Dodge	Webster	S 12-13
Hawthorn, James	Nevada	Story	R 12
Haycock, Benj. A.	Richland	Keokuk	R 13
Hayden, John	Libertyville	Jefferson	R 12
Hayden, John W.	Libertyville	Jefferson	R 18
Hayes, Gordon	Red Oak	Montgomery	R 34
Hayes, Walter I.	DeWitt	Clinton	R 26Ex
Hays, Lorin N.	Knoxville	Marion	R 18
Hayward, William C.	Davenport	Scott	S 27-28-29-30-31
Hayzlett, George W.	**LaPorte City	Black Hawk	R 20-21
Hazleton, Arthur S.	Council Bluffs	Pottawattamie	S 28-29
Hazen, J. B.	West Point	Lee	R 26-26Ex-27
Hazen, John T.	Avoca	Pottawattamie	R 34-35
Head, Albert	Jefferson	Greene	R 20-21-22-23
Head, Mahlon	Jefferson	Greene	R 28-29-30-31
Heald, Francis A.	Cedar Rapids	Linn	S 35-36
Healy, Thomas D.	Fort Dodge	Webster	S 26-26Ex-27-28-29
Heaton, Ernest J.	Shannon City	Union	R 35
Hebard, Alfred	†Burlington	Des Moines	R 1-1Ex S 16-17-18-19
Heberling, George C.	Sabula	Jackson	R 14-15
Hedges, Christian	Marengo	Iowa	S 18
Hedges, Nathaniel G.	Charleston	Lee	R 8-8Ex S 11-12
Hedrick, John W.	Ottumwa	Wapello	S 4
Heles, Philip	N. Buena Vista	Dubuque	R 30-31-32-32Ex
Helm, Phineas	Butlerville	Tama	R 10
Helmer, Charles C.	Carroll	Carroll	S 36
Helming, Otto A.	Waukon	Allamakee	R 35-36
Hemenway, H. C.	Cedar Falls	Black Hawk	R 16 S 17-18-19-20
Hendershott, H. B.	Ottumwa	Wapello	S 3-4
Hendershott, I. B.	Qtley	Marion	R 23-26-26Ex
Henderson, G. W.	Rolfe	Pocahontas	S 25-26-26Ex
Henderson, Henry C.	Marshalltown	Marshall	S 10-11
Henderson, John W.	Cedar Rapids	Linn	S 18-19-20-21
Henderson, Lorán R. Anderson		Fremont	R 19-20
Henderson, Paris P.	Indianola	Warren	S 8-8Ex
Hendrie, James S.	Pacific City	Mills	S 20-21
Henigbaum, Fred G.	Davenport	Scott	S 36

*Toronto, in Twenty-fourth General Assembly.

**Waterloo, in Twentieth General Assembly.

†Red Oak, Montgomery county, in Sixteenth, Seventeenth, Eighteenth and Nineteenth General Assemblies.

MEMBERS OF THE GENERAL ASSEMBLY

MEMBERS OF THE GENERAL ASSEMBLY—CONTINUED.

NAME	P. O. ADDRESS	HOME COUNTY	SESSIONS
Hepner, George	Augusta	Des Moines	S 3-4
Herman, John F.	Boone	Boone	R 36
Heron, John	Lockridge	Jefferson	R 17
Hersey, Lewis G.	Earlville	Delaware	S 16 R 20
Hershberger, J. K.		Jackson	R 6
Hertert, E. M.	Harlan	Shelby	R 29
Hesser, Frederick	Fort Madison	Lee	R 4 S 9-9Ex-10
Hewett, S. B., Jr.	Eagle Grove	Wright	R 14
Hiatt, John C.	Lynnville	Jasper	R 17
Hickenlooper, Thomas	Albia	Monroe	R 33-34
Hickey, William H.	Aurelia	Cherokee	R 32
Higgins, Allen	Clipper	Ringgold	R 17
Hildreth, A. B. F.	Charles City	Floyd	R 10
Hillis, Jefferson D.	Knoxville	Marion	S 4-5-5Ex
Hillyer, L. W.	Platteville	Taylor	S 10-11
Hilsinger, George E.	Sabula	Jackson	R 28-29 S 35-36
Hilsinger, John	Sabula	Jackson	S 10-11
Hilton, James	Albia	Monroe	R 14
Hindman, John	Iowa City	Johnson	R 15
Hinkhouse, R. W.	Wilton Jct.	Cedar	R 26-26Ex
Hinkle, George W.	Harvard	Wayne	R 27-28
Hinkle, Josiah		Lee	R 5
Hinkson, F. O.	Stuart	Guthrie	R 27
Hinman, John F.	Primghar	O'Brien	R 24
Hinman, S. N.	Belmond	Wright	R 25-26-26Ex
Hipwell, Charles G.	Davenport	Scott	R 22-23-24 S 25-26-26Ex
Hirschler, Christian	Franklin Center	Lee	R 13
Hitchcock, Arad	Osage	Mitchell	S 16
Hixson, Oliver F.	Marietta	Marshall	R 10
Hixson, Samuel	Walnut City	Appanoose	R 18
Hoag, Amos	Locust Lane	Winneshiak	R 8-8Ex
Hoag, Edwin E.	College Springs	Page	S 16-17
Hobart, Alva C.	Cherokee	Cherokee	S 26-26Ex-27-28-29
Hobbs, Edgar L.	Manson	Calhoun	R 22-23
Hobbs, Wesley C.	Fort Madison	Lee	R 16
Hobson, Joseph	West Union	Fayette	R 13
Hogan, Denis P.	Messena	Cass	R 34
Hogeland, James S.	Colton	Monroe	R 20
Hogatt, Lucius Q.	Ames	Story	R 15
Hogin, James L.	Sigourney	Keokuk	S 5-5Ex-6
Hogin, John C.	Sigourney	Keokuk	S 10
Hogue, Ernest L.	Blencoe	Monona	S 29-30-31
Holbert, Aaron B.	Greeley	Delaware	R 36
*Holbrook, Joseph	Manchester	Delaware	R 20
Holbrook, Norman B.	Marengo	Iowa	R 17-20-21-23
Holden, Howard M.	Washington	Washington	R 11
Holdridge, Dilazon D.	Independence	Buchanan	R 10
Holliday, J. F.	Morning Sun	Louisa	R 23-24
Holland, E. C.	Milton	Van Buren	R 24
Holland, Joshua		Des Moines	R 1-1Ex
Hollenbeak, R. W.	Adair	Adair	R 30-31
Hollingsworth, Isaac	Montrose	Lee	R 15
Hollingsworth, Louis	Pecks	Keokuk	R 9-9Ex
Hollman, Joseph	Fort Madison	Lee	S 11-12
Holmes, Adoniram J.	Boone	Boone	R 19
Holmes, Allen E.	Denver	Bremer	R 11
Holmes, Otis H.	Algona	Kossuth	R 32-32Ex-33
Holmes, Robert	Cedar Rapids	Linn	R 5-5Ex
Holmes, William H.	Anamosa	Jones	R 5-5Ex6 S 9-9Ex
Holyoke, Thomas	Grinnell	Poweshiek	R 9-9Ex
Homan, Edmund	Mount Etna	Adams	R 18
Homer, Harlan P.	Waterloo	Black Hawk	R 16
Homrighaus, John	Denver	Bremer	R 22-25
Hood, Alfred	Winterset	Madison	R 9-9Ex
Hood, James M.	Hamburg	Fremont	R 13
Hoover, D. F.	Waterloo	Black Hawk	R 24-25
Hopkins, Frank M.	Guthrie Center	Guthrie	S 28-29-30-31-32-32Ex
Hopkins, John F.	Swede Point	Boone	R 13
Hopkirk, William	Lockridge	Jefferson	R 13-14-15
Horchem, E. J.	Dubuque	Dubuque	R 36
Hornaday, Nathan S.	Lenox	Taylor	R 18
Hornish, John P.	Keokuk	Lee	R 23-24
Hortsman, Henry	**Wheatland	Clinton	R 16-24

†Died January 30, 1908; vacancy was not filled.

*Died January 21, 1884; L. G. Hersey elected to fill vacancy.

**Toronto, in Sixteenth General Assembly.

MEMBERS OF THE GENERAL ASSEMBLY—CONTINUED.

NAME	P. O. ADDRESS	HOME COUNTY	SESSIONS
Horton, Charles C.	Muscatine	Muscatine	R 15-16
Horton, James S.	Oto	Woodbury	R 24
Horton, Oliver	Glidden	Carroll	R 22-23
Horton, Tyrus	Martinsburg	Keokuk	R 25
Hospers, Henry	Orange City	Sioux	R 22-23 S 26-26Ex-27
Hotchkiss, A. C.	Adel	Dallas	S 26-26Ex-27
Hotchkiss, Loyal D.	Bloomfield	Davis	R 16-17-21-22-23
Hotchkiss, Marvin	Bloomfield	Davis	R 8-8Ex
Hovey, Joseph M.	Jesup	Buchanan	R 14
Howard, George W.		Chickasaw	S 9-9Ex
Howell, John	Glasgow	Jefferson	S 14Ex-2-3
Howland, Elisha A.	Otisville	Franklin	S 15
Howland, Elisha A.	Belmond	Wright	S 15
Hoyt, Edwin H.	Lamont	Buchanan	S 33-34
Hubbard, Elbert H.	Sioux City	Woodbury	R 19 S 28-29
Hubbell, Levi M.	Wash. Prairie	Winneshiak	R 18-19
Hudnutt, Joseph O.	Leroy	Bremer	R 9-9Ex
Huff, Henry L.	Eldora	Hardin	R 13
Huff, Herbert A.	Eldora	Hardin	R 34-35
Huffaker, Henry H.	Silver City	Mills	R 33
Hufschmidt, Robert	Lansing	Allamakee	R 29
Huggins, Alex Z.	Mount Ayr	Ringgold	R 11
Hughes, John, Jr.	Williamsburg	Iowa	R 27-28-29 S 30-31-32-32Ex
Hughes, Thomas	Iowa City	Johnson	S 1-1Ex
Hull, Andrew Y.	Lafayette	Polk	S 4
Hull, Justin N.	Lake Mills	Winnebago	R 18
Hume, Thomas H.	St. Ansgar	Mitchell	R 30-31-32-32Ex
Humeston, Alva	Humeston	Wayne	R 15
Humphrey, Wm. T. R.	Clarion	Wright	R 20
Huner, Jacob		Lee	S 1-1Ex
Hunt, Benjamin T.	Elkader	Clayton	S 10-11
Hunt, Cephas B.	Greenfield	Adair	S 19-20
Hunt, Charles W.	Logan	Harrison	R 34-35
Hunt, Daniel	Avoca	Pottawattamie	R 16
Hunt, David	New Providence	Hardin	R 8
Hunt, William B.	Burlington	Des Moines	R 26-26Ex-27
Hunter, Fred H.	Ankeny	Polk	R 33
Hunter, I. S.	Schaller	Sac	R 22
Hunter, John D.	Webster City	Hamilton	R 12-13
Hunter, Robert	Sioux City	Woodbury	S 33-34
Huntley, Clark W.	Chariton	Lucas	R 34-35
Huntley, L. S.	Chariton	Lucas	R 26-26Ex
Hurley, James S.	Wapello	Louisa	S 9-9Ex-10-13-14
Hurn, D. W.	Clear Lake	Cerro Gordo	R 28-29
Hurst, Alfred	Maquoketa	Jackson	S 24-25-26-26Ex-27
Hurst, Dennis A.	Bloomfield	Davis	R 10
Huskins, John P.	Washington	Washington	R 20
Hutchins, Clayton B.	Algona	Kossuth	R 34-35
Hutchinson, Joseph G.	Ottumwa	Wapello	R 18 S 19-20-21-22
Hutchinson, Robert M.			R 4
Hutchinson, Sam'l F.	Lake City	Calhoun	R 18
Hyde, Andrew	Pleasant Valley	Scott	R 5-5Ex
Ide, George A.	Creston	Union	R 33
Ingwersen, Martin	Clinton	Clinton	R 36
Inman, Loren W.	Marble Rock	Floyd	R 32-32Ex-33
Inskeep, Phineas			R 6
Ireland, Alexander B.	Camanche	Clinton	S 13-14
Irish, John P.	Iowa City	Johnson	R 12-13-14
Irwin, John N.	Keokuk	Lee	R 16-19
Irwin, Samuel	New Virginia	Warren	R 16
Israel, Joseph A.	Ashland	Wapello	R 17
Jackson, A. E.	Tama	Tama	R 26-26Ex-27
Jackson, Calvin J.	Danville	Des Moines	R 9-9Ex
Jackson, Daniel S.		Pottawattamie	R 5-5Ex
Jackson, Geo. H.	Charles City	Floyd	S 36
Jackson, John H.	Sioux City	Woodbury	S 30-31-32-32Ex
Jackson, T. Walter			R 7
Jacobs, John W.	Lake City	Calhoun	R 33-34-35
Jacobs, William	Lancaster	Keokuk	R 2-3

†Pulaski, in Twenty-first General Assembly.

MEMBERS OF THE GENERAL ASSEMBLY—CONTINUED.

NAME	P. O. ADDRESS	HOME COUNTY	SESSIONS
Jacobson, Abraham	Decorah	Winneshiek	R 30-31
†Jacobson, Ole H.	Kimballton	Audubon	R 34-35
Jaeger, Louis M.	Burlington	Des Moines	R 27-28-29
*Jamieson, William D.	Shenandoah	Page	S 32-32Ex-33
Jamison, George	Wapello	Louisa	R 17
Jamison, James E.	Burlington	Des Moines	R 35-36
Jamison, James H.	Osceola	Clarke	S 24-25-30-31-32-32Ex
January, Huston	Bedford	Taylor	R 15
Jay, Austin	Moravia	Monroe	R 24-25
Jay, Evan	Mt. Pleasant	Henry	S 1-1Ex-2
Jay, John T.	Manning	Carroll	R 26-26Ex-27
Jaqua, Gamaliel	Traer	Tama	R 16-17
Jeffries, Salem	Newton	Jasper	R 10
Jenkins, Jeremiah	Maquoketa	Jackson	S 6-7
Jenks, John H.	Avoca	Pottawattamie	R 28-29
Jennings, Benjamin	Columbus City	Louisa	R 15
Jennings, John D.	Dubuque	Dubuque	R 8-8Ex S 9-9Ex-10
Jennings, John H.	Boone	Boone	R 18
Jensen, Walter P.	Pocahontas	Pocahontas	R 35
Jepson, C. N.	Sioux City	Woodbury	R 30-31
Jessen, John C.	Story City	Story	R 36
Jessup, Elias	New Providence	Hardin	S 15-16
Jessup, Levi		Henry	R 4
Jester, Joshua	Paton	Greene	R 24-25
Jewell, Andrew J.	Oskaloosa	Mahaska	R 23
Jewell, Jacob	Decorah	Winneshiek	R 23-24
Jewell, Philo M.	Decorah	Winneshiek	R 32-32Ex-33 S 34-35
Jewett, Charles F.	Polo Station	Worth	R 23 S 24-25
Johns, Thomas E.	Keswick	Keokuk	R 19
Johnson, Benjamin W.	Marshalltown	Marshall	R 12
Johnson, Calvin R.	Hopeville	Clarke	R 10
Johnson, Eli	Cherokee	Cherokee	R 12
Johnson, Emmons	Waverly	Bremer	S 13
Johnson, E. Smyth	Belle Plaine	Benton	R 16-17
Johnson, Gilman L.	Maquoketa	Jackson	R 19 S 20-21
Johnson, Hadley D.	Council Bluffs	Pottawattamie	S 4
Johnson, John A.		Wapello	S 7-8-8Ex
Johnson, John C.	Richland	Keokuk	S 12
Johnson, J. Kelley	Oskaloosa	Mahaska	S 18-19
Johnson, J. M.	Sumner	Bremer	R 23-24
Johnson, John V.	Red Oak	Montgomery	R 20
Johnson, Jonas P.	Gowrie	Webster	R 26-26Ex
Johnson, Karl J.	Osage	Mitchell	R 33-34
Johnson, Martin N.	Decorah	Winneshiek	R 16 S 17-18
Johnson, Rolla			R 5-5Ex
Johnson, W. S.			R 7
Johnston, Andrew	Mt Ayr	Ringgold	R 14-15
Johnston, C. F.	Sheffield	Franklin	R 26-26Ex-27
Johnston, James F.	Chariton	Lucas	R 36
Johnston, Robert J.	Humboldt	Humboldt	R 36
Johnston, Thomas W.	Dubuque	Dubuque	R 15-16-23
Jolly, Lafayette	Pleasantville	Marion	R 22
Jones, Alvin	Malcom	Poweshiek	R 24-25
Jones, C. B.		Warren	R 6
Jones, Frank F.	Villisca	Montgomery	R 30-31-32-32Ex S 35-36
Jones, Fred W.	Spirit Lake	Dickinson	R 35-36
Jones, George W.	Des Moines	Polk	R 13
Jones, Ira W.	Clear Lake	Cerro Gordo	R 36
Jones, Julius M.	Webster City	Hamilton	R 20
Jones, Leroy G.	Ft. Madison	Lee	R 33
Jones, Samuel W.	Oskaloosa	Mahaska	R 22
Jones, Thomas D.	Winterset	Madison	R 8-8Ex
Jones, William G.	Oskaloosa	Mahaska	R 28-29 S 30-31-32-32Ex
Jones, W. F.	Denova	Henry	R 27
Jordan, James C.	Des Moines	Polk	S 5-5Ex-6 R 18
Jordan, Miles		Marion	R 6
Jordan, Moses C.	Central City	Linn	R 16
Jordan, Samuel	Moulton	Appanoose	R 15-20
Joy, William L.	Sioux City	Woodbury	R 10-11
Junkin, Joseph M.	Red Oak	Montgomery	S 26-26Ex-27-28-29

*Resigned March 3, 1909, to take seat in Congress; vacancy was not filled.

†Seat in Thirty-fifth General Assembly contested by M. F. Foley, contest decided in favor of incumbent.

MEMBERS OF THE GENERAL ASSEMBLY—CONTINUED.

NAME	P. O. ADDRESS	HOME COUNTY	SESSIONS
Kaier, Martin E.	Sherills Mt.	Dubuque	R 14
Kamrar, John L.	Webster City	Hamilton	S 19-20
Kane, Allen J.	Dubuque	Dubuque	R 35-36
Kasa, J. O.	Wallingford	Emmet	R 24
Kasson, John A.	Des Moines	Polk	R 12-13-14
Kauffman, Jacob	Mt. Pleasant	Henry	R 16-17
Keables, Benjamin F.	Pella	Marion	R 13-14
Keagy, H. R.	Epworth	Dubuque	R 29
Keatley, J. H.	Council Bluffs	Pottawattamie	R 21
Keck, Joseph A.	Utica	Van Buren	R 28
Kegler, A. G.	Bellevue	Jackson	S 22-23
Keller, Isaac	Mt. Ayr	Ringgold	S 12-13-18-19
Kelley, John H.	Altoona	Polk	R 32-32Ex
Kelley, William	Leon	Decatur	R 19
Kellogg, George A.	Missouri Valley	Harrison	R 32-32Ex-33
Kellogg, Racine D.	Garden Grove	Decatur	R 8-8Ex-9-9Ex
Kelly, Charles	LeClaire	Scott	R 12
Kelly, Henry	Osage	Mitchell	R 15
Kelly, M. J.	Williamsburg	Iowa	S 22-23-24-25
Kelly, T. L.	Brayton	Audubon	R 27
Kelsey, William		Fremont	R 6
Kelso, Joseph, Jr.	Bellevue	Jackson	R 35-36
Kendall, Albert W.	Delmar	Clinton	R 32-32Ex-33
Kendall, Nathan E.	Albia	Monroe	R 28-29-30-31-32-32Ex
Kennan, John C.	Vinton	Benton	R 22
Kennedy, Charles A.	Montrose	Lee	R 30-31
Kennedy, Charles A.	Ida Grove	Ida	R 20
Kent, James M.	Onion Grove	Cedar	S 8-8Ex-9-9Ex
Kent, John B.	Rolfe	Pocahontas	R 28
Kent, Josiah		Lee	R 1Ex
Kent, William G.	Ft. Madison	Lee	R 21 S 22-23-24
Kephart, Ezekiel B.	Western	Linn	S 14-15
Kepple, Presley L.	Ionia	Chickasaw	R 36
Kern, John	Norwalk	Warren	S 9-9Ex
Kerr, Daniel	Grundy Center	Grundy	R 20
Kerr, William G.	Grundy Center	Grundy	R 28-29
Ketcham, James P.	Marengo	Iowa	R 13 S 14
Kilburn, Galen F.	Fontanelle	Adair	R 12
Kilburn, L. M.	Fontanelle	Adair	S 25-26-26Ex-27
Killen, John	Monona	Clayton	R 20-21
Kimball, Aaron	Cresco	Howard	S 17-18
Kimball, Clement F.	Council Bluffs	Pottawattamie	S 35-36
Kimball, Thomas	Lamoille	Marshall	R 28
Kimberly, David W.	Davenport	Scott	R 36
Kimmel, William C.	Sheldon	O'Brien	S 30-31-32-32Ex
Kinert, David		Jones	R 5-5Ex
King, John H.	Hampton	Franklin	R 17-18
King, Nelson		Keokuk	R 1-1Ex
King, Stephen	Whitesboro	Harrison	R 10
King, William B.	Spring Creek	Tama	S 10-11
Kingland, Thomas A.	Lake Mills	Winnebago	R 35
Kinne, George	Curlew	Palo Alto	S 30-31-32-32Ex
Kinney, Samuel H.	Lansing	Allamakee	S 14-15-16-17
Kinsey, Lewis		Louisa	R 5Ex
*Kinsman, John N.	Newton	Jasper	R 1-1Ex
Kirkpatrick, Andrew J.			R 6
Kirkwood, J. E.	Missouri Valley	Harrison	R 28
Kirkwood, Samuel J.	Iowa City	Johnson	S 6-7
Klay, Gerrit	Orange City	Sioux	R 33-34-35
Klemme, William H.	Ridgeway	Winneshiek	R 25-26-26Ex-27
Kline, Fred W.	Dodgeville	Des Moines	R 22
Kline, W. W.	South English	Keokuk	R 21
Kling, H. B.	Woodbine	Harrison	R 29-30-31
Klinker, Peter J.	Denison	Crawford	R 36
Knapp, Thomas B.	Iowa Falls	Hardin	R 11-12
Knight, William J.	Dubuque	Dubuque	R 18 S 21-22
Knoll, Frederick M.	†Sageville	Dubuque	R 9-9Ex-17-23 S 10-11-12-13
Knox Peter	Eddyville	Wapello	R 10-11
Kolthoff, John H.	Dresden	Chickasaw	R 29
Koontz, George W.	Iowa City	Johnson	R 28-29-30-31-32-32Ex-33-34-35
Kopp, John M.	Dodgeville	Des Moines	R 17

*Unseated January 21, 1848, having removed from Jasper county.

†Dubuque, in Ninth, Ninth Extra, Tenth, Eleventh, Twelfth and Thirteenth General Assemblies.

MEMBERS OF THE GENERAL ASSEMBLY—CONTINUED.

NAME	P. O. ADDRESS	HOME COUNTY	SESSIONS
Kopp, William F.	Mt. Pleasant	Henry	R 36
Koto, Paul O.	Forest City	Winnebago	R 28
Krebill, Frederick H.	Donnellson	Lee	R 34
Kreiger, J. W.	New Hampton	Chickasaw	R 27
Kuhlemeier, Aug. H.	Burlington	Des Moines	R 19
Kuhn, Jacob	Anita	Cass	R 20
Kull, Hermann	Cresco	Howard	R 32-32Ex-33-34
Kulp, David E.	West Bend	Palo Alto	R 34-35
Kurtz, John E.		Linn	R 6
Kyte, F. M.	Osceola	Clarke	R 23
L			
Lacey, John F.	Oskaloosa	Mahaska	R 13
Ladd, W. G.	Clarksville	Butler	R 26-26Ex-27
Laffer, Charles C.	Sigourney	Keokuk	S 36
La Force, D. A.	Ottumwa	Wapello	R 21
Laird, F. M.	Tabor	Fremont	R 30-31
Lake, Jed.	Independence	Buchanan	R 9-9Ex
Lake, William	Clinton	Clinton	R 18
Lakin, William B.	Fayette	Fayette	R 9-9Ex S 11
Lambert, Leroy	Redfield	Dallas	R 7-8-8Ex-12
Lambert, Samuel S.	Lime Springs	Howard	R 18-19
Lambert, Thomas	Sabula	Jackson	R 26-26Ex-27 S 28-29-30-31-32-32Ex
Lamkin, C. B.	Inwood	Lyon	R 30
Lamme, William	Burlington	Des Moines	R 15
Landes, John F.	Hopeville	Clarke	R 11
Lane, B. B.	Maxwell	Polk	R 23-24
Lane, James T.	Davenport	Scott	R 9-9Ex
Lane, Lorenzo D.	Hampton	Franklin	R 16
Laney, W. J.	Decatur City	Decatur	R 7
Langan, Hugh	West Side	Crawford	R 29
Langan, Raymond C.	Clinton	Clinton	R 29-30-31
Langton, James A.		Dubuque	R 2
Larimer, Andrew M.	Le Claire	Scott	S 11-12
Larimer, A. V.	Council Bluffs	Pottawattamie	R 6
Larrabee, Frederic	Ft. Dodge	Webster	S 33-34-35-36
Larrabee, William	Clermont	Fayette	S 12-13-14-15-16-17-18-19-20
Larrabee, William, Jr.	Clermont	Fayette	R 29-33-34-35
Larson, Nels	Hesper	Winneshiek	R 21-22
Latham, James W.	Keosauqua	Van Buren	R 10
Lathrop, George W.	Oxford Mills	Jones	R 16-21
Lathrop, Willis A.	Butler Center	Butler	R 10
Lattner, Wendelin	Lattnerville	Dubuque	R 15
Laub, Henry C.	Denison	Crawford	R 18
Lauder, J. W.	Afton	Union	R 25-26-26Ex
Lavender, J. F.	Rockwell City	Calhoun	R 26-26Ex-27
Law, John	Forest City	Winnebago	R 23
Lawrence, Albert H.	LeMars	Plymouth	S 17-18
Lawrence, J. S.	Sioux City	Woodbury	S 22-23
Leach, Elmer F.	Mt. Pleasant	Henry	R 34
Leach, William B.	Cedar Rapids	Linn	R 12
Leahy, Michael A.	Hampton	Franklin	R 14-15
Leake, Joseph B.	Davenport	Scott	R 8Ex S 9-9Ex-11
Leavitt, John H.	Waterloo	Black Hawk	S 14
Lee, C. Orville	Sac City	Sac	R 36
Lee, Daniel S.	Independence	Buchanan	R 13
Lee, John M.	Lacona	Warren	R 14
Lee, Nelson J.	Estherville	Emmet	R 32-32-Ex-33
Leech, Andrew			R 1-1Ex
Leech, Louis J.	West Branch	Cedar	R 29-30-31
Leffingwell, Charles E.	Wheatland	Clinton	R 12
Leffingwell, Douglas	McGregor	Clayton	R 11
Leffingwell, Wm. E.	*Lyons	Clinton	R 1-1Ex S 3-4
Legel, John G.	Charles City	Floyd	S 34-35
Lehfeldt, Rudolph	Denison	Crawford	S 25-26-26Ex
LeLacheur, John W.	Plum Springs	Delaware	R 8-8Ex
Lemert, Edward L.	Albion	Marshall	R 19
Lenocker, Alfred A.	Oakland	Pottawattamie	R 34-35
Lenocker, Reuben A.	Dexter	Madison	R 36
Le Roy, Millard F.	Manchester	Delaware	R 35
Lessenger, Jacob H.	West Point	Lee	R 17
Letovsky, J. M. Barta	Iowa City	Johnson	R 23

*Dewitt, in Third and Fourth General Assemblies.

†Wiscotta, in Seventh, Eighth and Eighth Extra General Assemblies.

MEMBERS OF THE GENERAL ASSEMBLY—CONTINUED.

NAME	P. O. ADDRESS	HOME COUNTY	SESSIONS
Letts, Hilton M.	Columbus Jct.	Louisa	R 27-28
Lewellen, Phillip W.	Clarinda	Page	S 17-18
Lewis, Abner	Maynard	Fayette	R 18
Lewis, Lester W.	Seymour	Wayne	R 22-23 S 24-25
Lewis, Lester W.	Clarinda	Page	S 29-30-31
Lewis, Warner	Dubuque	Dubuque	S 3-4
Lewis, William B.	Brighton	Washington	R 6 S 8-8Ex-9-9Ex
Lewis, W. R.	Montezuma	Poweshiek	S 27-28
Lewis, Winfield S.	Malvern	Mills	R 18-19
Limbock, A.	Dyersville	Dubuque	R 22
Linderman, Charles	Clarinda	Page	R 11-24-25
Lindley, Elwood	Redfield	Dallas	R 10
†Lindley, John M.	Winfield	Henry	S 36
Lindsay, Samuel B.	Summerset	Warren	R 10
Linehan, John J.	Dubuque	Dubuque	R 20-21
Linn, Oliver H. P.	Letts	Louisa	R 20
Linnan, Charles F.	Fonda	Pocahontas	R 34
Lister, George W.	Sibley	Osceola	S 28-29
Lister, John	Conrad	Grundy	R 30-31-32-32Ex
Littler, Nathan	Richmond	Washington	R 10
Litzenberg, Wm. D.	Waubeck	Linn	R 14-15
Livingston, Philip	Moinona	Boone	R 20
Lockin, J. C.	Aurelia	Cherokee	R 22
Lockwood, Barrett R.	Worthington	Dubuque	R 12
Lockwood, John C.		Louisa	R 5
Logan, James W.	Fort Dodge	Webster	R 10
Logan, Thomas M. C.	Logan	Harrison	S 19-20
Lommen, Anders O.	Decorah	Winneshiok	R 13
Long, Matthew	Stellopolis	Iowa	S 12-13
Longueville, John B.	Rockdale	Dubuque	R 12
Loomis, A. M.	Wyoming	Jones	R 26-26Ex
Loomis, H. C.	Durant	Cedar	R 9-9Ex
Lorah, Samuel L.	Lewis	Cass	R 9-9Ex
Lothian, Daniel		Linn	R 6
Lothrop, J. S.	Sioux City	Woodbury	S 26-26Ex-27
Loughridge, William	Oskaloosa	Mahaska	S 6-7
Louis, J. H.	Harlan	Shelby	R 24
Lounsbury, Harold C.	Marshalltown	Marshall	R 34-35
Love, James M.	Keokuk	Lee	S 4-5
Lovell, George W.	Monticello	Jones	S 15-16
Lowden, Peter M.	Charleston	Lee	R 11
Lowe, Enos	Burlington	Des Moines	S 3
Lowe, Joseph	Springfield	Keokuk	S 3-4
Lowrey, Jason H.	Pomeroy	Calhoun	R 30-31-32-32Ex
Lowrie, Charles W.	Keokuk	Lee	R 9-9Ex
Lowry, J. J.	Cresco	Howard	R 26-26Ex
Lowry, Robert	Davenport	Scott	S 13-14
Lucas, Edward W.	Iowa City	Johnson	R 19-20
Lucas, George W.			S 4-5-5Ex
Lucas, William D.	Ames	Story	R 18
Lueders, George	New Liberty	Scott	R 36
Luke, John W.	Hampton	Franklin	R 22-23
Lund, C. L.	Algona	Kossuth	R 23
Lund, Frank J.	Webster City	Hamilton	R 34-35
Lundt, J. F.	Berlin	Tama	R 30-31
Lundy, William	Atalissa	Muscatine	R 7
Lyman, Henry B.	Dunlap	Harrison	R 17
Lyman, J. P.	Grinnell	Poweshiek	R 28-29
Lynch, Hugh B.	Millersburg	Iowa	R 8-8Ex
Lynch, William	Kingston	Des Moines	R 16-19-20
Lynch, W. F. B.		Lee	R 5Ex
Lyon, Alfred M.	Fort Des Moines	Polk	R 5-5Ex
Lyon, Orlo H.	Rockford	Floyd	R 17-18
Lyons, D. A.	Cresco	Howard	S 27-28-29-30-31
Lyons, D. L.	Indianapolis	Mahaska	R 21
Lyons, Hugh R.	Winfield	Henry	R 10-15
Lyons, James A.	Guthrie Center	Guthrie	R 20-21
Lyons, William H.		Jefferson	R 1-1Ex
Mc Achran, Sam'l G.	Bloomfield	Davis	S 4-5-5Ex
McAchran, W. H.	Bloomfield	Davis	R 26-26Ex
McAleer, James A.	Luxemburg	Dubuque	R 28
McAllister, Charles	Spencer	Clay	R 17

†Seat in Thirty-sixth General Assembly contested by F. S. Findley; contest decided in favor of incumbent.

MEMBERS OF THE GENERAL ASSEMBLY

MEMBERS OF THE GENERAL ASSEMBLY—CONTINUED.

NAME	P. O. ADDRESS	HOME COUNTY	SESSIONS
McAllister, John.....	*Cedar Rapids.....	Linn.....	R 30-31-32-32Ex
McAllister, Wm. L.....	New Sharon.....	Mahaska.....	R 14
McArthur, John.....	R 4
McArthur, William C.....	Burlington.....	Des Moines.....	R 26-26Ex S 27-28
McCall, Samuel B.....	Boonesboro.....	Boone.....	R 5-5Ex-10
McCall, Thomas C.....	Nevada.....	Story.....	R 9-9Ex-19-20 S 24
McCann, James.....	Dubuque.....	Dubuque.....	R 24-25
McCarthy, C. G.....	Nevada.....	Story.....	R 23
McCarthy, D. F.....	St. Ansgar.....	Mitchell.....	R 21
McCarthy, Timothy F.....	Keota.....	Keokuk.....	R 20
McCartney, John.....	Vinton.....	Benton.....	R 16-17
McCleery, Samuel M.....	Washington.....	Washington.....	R 33-34
†McClelland, F.....	Cedar Rapids.....	Linn.....	R 26
McCloud, David G.....	Muscatine.....	Muscatine.....	R 15
McClure, Joseph S.....	Fairfax.....	Linn.....	R 14
McClure, W. H.....	Fontanelle.....	Adair.....	R 29
McClurkin, E. L.....	Morning Sun.....	Louisa.....	R 29-30-31
McCoid, Moses A.....	Fairfield.....	Jefferson.....	S 14-15-16-17
McColl, Anthony M.....	Woodward.....	Dallas.....	S 34-35
McCormack, John L.....	Knoxville.....	Marion.....	R 10 S 14-15-16-17
McCormick, William.....	Wapello.....	R 7
McCoun, Leonard T.....	Bedford.....	Taylor.....	R 12-13
McCoy, Benjamin.....	Oskaloosa.....	Mahaska.....	S 20-21-22-23
McCoy, David J.....	La Grange.....	Lucas.....	R 14
McCoy, George.....	S 6-7
McCrary, Abner H.....	Keosauqua.....	Van Buren.....	R 2-3 S 5-5Ex-6-9-9- Ex-10
McCrary, George W.....	Keokuk.....	Lee.....	R 7 S 9-9Ex-10
McCreary, Wm. M.....	Centerville.....	Appanoose.....	R 30-31
McCrory, Samuel H.....	Johnson.....	R 5-5Ex
McCulloch, Exum S.....	Primrose.....	Lee.....	R 3-8Ex S 5-5Ex-6- 13-14
McCulloch, George.....	Humeston.....	Wayne.....	R 19-30-31 S 33-34
McCulloch, Thomas.....	Abingdon.....	Jefferson.....	R 3
McCulloch, William H.....	Newburg.....	Jasper.....	R 20
McCullough, Benjamin.....	Canton.....	Jackson.....	R 8-8Ex
McCullough, Michael F.....	Dubuque R. R. 4.....	Dubuque.....	R 34-35
McCullough, John T.....	Fairfield.....	Jefferson.....	R 11
McCully, Henry M.....	Pella.....	Marion.....	R 19-27
McCune, Charles W.....	Solon.....	Johnson.....	R 16
McCurdy, Timothy E.....	Hazleton.....	Buchanan.....	R 27-28
McDaid, D. J.....	Sac City.....	Sac.....	R 18-20
McDermid, Peter.....	Fontanelle.....	Adair.....	R 23
McDermid, Pierre.....	Fontanelle.....	Adair.....	R 36
McDole, Albert E.....	Sabula.....	Jackson.....	R 30-31
McDonald, Edward.....	Coon Rapids.....	Carroll.....	R 32-32Ex-33
McDonald, M.....	Bayard.....	Guthrie.....	R 26-26Ex
McDonald, Michael.....	Dodge.....	Guthrie.....	R 19
McDonough, John.....	Woodburn.....	Clarke.....	S 20-21
McDow, R. H.....	Van Buren.....	R 6
McDowell, J. P.....	Foote.....	Iowa.....	R 26-26Ex
McElderry, Samuel W.....	Afton.....	Union.....	R 16
McElrath, William W.....	Moville.....	Woodbury.....	R 30-31-32-32Ex
McFarland, Cave J.....	Lee.....	R 2
McFarland, Samuel.....	Henry.....	R 5-5Ex-6
McFarland, W. M.....	Estherville.....	Emmet.....	R 22-23
McFarlane, Arch W.....	Waterloo.....	Black Hawk.....	R 36
McFerren, Rube.....	Webster City.....	Hamilton.....	R 36
McGavern, J. K.....	Missouri Valley.....	Harrison.....	R 13-23
McGinn, F. P.....	Clinton.....	Clinton.....	R 27-28
McGlothlen, Thos. D.....	Eddyville.....	Wapello.....	R 9-9Ex
McGonigle, C. L.....	Dubuque.....	R 25
McCregor, Gregor.....	McGregor.....	Clayton.....	R 18-19
McGrew, W.....	R 7
McHose, James B.....	Boone.....	Boone.....	R 35
McHugh, John.....	Lawler.....	Chickasaw.....	R 16
McIntire, Alpheus.....	Hardin.....	R 8Ex
McIntire, W. A.....	Ottumwa.....	Wapello.....	S 27-28
McIntyre, James S.....	Clarinda.....	Page.....	S 14-15
McJunkin, J. F.....	Washington.....	Washington.....	S 10-11
McKay, James D.....	Winneshiek.....	R 5-5Ex
McKean, John.....	Anamosa.....	Jones.....	R 11-12 S 13-14
McKinney, Archibald.....	Henry.....	S 4
McKlveen, J. A.....	Chariton.....	Lucas.....	S 32-32Ex
McKnight, Edward.....	Dakota.....	Humboldt.....	R 10

*Palo, in Thirtieth General Assembly.

†Died February 13, 1896; succeeded by David Brant.

MEMBERS OF THE GENERAL ASSEMBLY—CONTINUED.

NAME	P. O. ADDRESS	HOME COUNTY	SESSIONS
McLaughlin, Alva.....	Van Buren.....	Jackson.....	R 11
McLennan, William.....	Dubuque.....	Dubuque.....	R 9-9Ex
McLucas, John.....	Redfield.....	Dallas.....	R 15
McMakin, Joseph J.....	Middletown.....	Des Moines.....	R 10
McMannaman, J. W.....	Van Buren.....	Van Buren.....	R 2
McManus, Edward P.....	Keokuk.....	Lee.....	S 32-32Ex-33-34-35
McManus, James.....	Scott.....	Scott.....	R 1-1Ex
McManus, Parker W.....	Davenport.....	Scott.....	R 19
McMillan, Thomas.....	Knoxville.....	Marion.....	S 10-11-12
McNeeley, George.....	Russell.....	Lucas.....	R 24-25
McNeill, Stanfield P.....	Garden Grove.....	Decatur.....	R 15-16
McNie, Malcolm F.....	Vinton.....	Benton.....	R 29-30-31
McNulty, Francis.....	Sioux City.....	Woodbury.....	R 26-26Ex
McNutt, Samuel.....	Muscatine.....	Muscatine.....	R 10-11-12 S 13-14
McPherrin, Anderson.....	Van Buren.....	Van Buren.....	R 1-1Ex-4
McPherson, A. L.....	Maxwell.....	Adair.....	R 11
McPherson, M. L.....	Winterset.....	Madison.....	S 6-7-8-8Ex-9-9Ex
McQuinn, B. M.....	Norway.....	Benton.....	R 25-26-26Ex
McQuinn, James.....	Linn Woods.....	Benton.....	R 8-8Ex-9-9Ex
McVay, Josiah D.....	Lake City.....	Calhoun.....	R 20 S 22-23
McVicker, Ira D.....	Eagle Grove.....	Wright.....	R 35
M			
Maben, O. K.....	Forest City.....	Hancock.....	R 30-31-32-32Ex
Mack, Edgar E.....	Storm Lake.....	Buena Vista.....	S 23-24
Mack, J. H.....	Macksburg.....	Madison.....	R 22-23
Mackey, Cyrus H.....	Sigourney.....	Keokuk.....	R 18
Mackie, David E.....	Mt. Auburn.....	Benton.....	R 36
Macomber, K. W.....	Grove City.....	Cass.....	R 8-8Ex
Macy, Elwood.....	Springdale.....	Cedar.....	R 17
Madden, John.....	Lenox.....	Taylor.....	R 16
Madden, K. R.....	Bridgewater.....	Adair.....	R 27
Madden, William G.....	Greenwood.....	Polk.....	R 15-16
Madson, Gregg A.....	Ottumwa.....	Wapello.....	R 16 S 17-18
Magill, Samuel G.....	Lyons.....	Clinton.....	R 10
Maginnis, William A.....	Bellevue.....	Jackson.....	S 16-17
Mahin, John.....	Muscatine.....	Muscatine.....	R 13
Mahoney, Dennis A.....	Andrew.....	Jackson.....	R 2
Mahoney, Dennis A.....	Dubuque.....	Dubuque.....	R 7
Mahoney, John W.....	Forest City.....	Winnebago.....	R 22
Major, Andrew.....	Ottumwa.....	Wapello.....	R 3
Malin, William G.....	Tama City.....	Tama.....	R 15
Mallory, Smith H.....	Chariton.....	Lucas.....	R 17
Malloy, Francis E.....	Dubuque.....	Dubuque.....	S 27
Malmberg, Edward P.....	Newton.....	Jasper.....	S 34-35
Manahan, F. B.....	Le Mars.....	Plymouth.....	R 26-26Ex
Manderchied, John.....	Cottonville.....	Jackson.....	R 20-21
Mangold, F.....	Dubuque.....	Dubuque.....	R 8-8Ex
Mann, Asahel.....	Hamburg.....	Fremont.....	R 32-32Ex
Mann, Joseph.....		Jones.....	S 7-8
Manning, Eli.....	Chariton.....	Lucas.....	R 30
Manning, Hiram C.....	Burr Oak.....	Winneshiek.....	R 17
Manning, Milo A.....	Ames.....	Story.....	R 35
Manning, Orlando H.....	Carroll City.....	Carroll.....	R 16-17
Mardis, Alexander.....	Corydon.....	Wayne.....	S 28-29
Maris, George J.....	Guthrie Center.....	Guthrie.....	R 16
Marks, Constant R.....	Sioux City.....	Woodbury.....	R 13
Marshall, Chapman A.....	Nashua.....	Chickasaw.....	S 19-20
Marshall, Sabert T.....	Keokuk.....	Lee.....	R 28-29
Marshman, William M.....	Hartford.....	Warren.....	S 11
Marston, Charles L.....	Mason City.....	Cerro Gordo.....	R 32-32Ex-33
Marti, Christopher.....	Long Grove.....	Scott.....	R 23-24-26-26Ex
Martin, Henry M.....	Marengo.....	Iowa.....	R 9-9Ex
Martin, Robert J.....	Hancock.....	Pottawattamie.....	R 30-31
Martin, William B.....	Greenfield.....	Adair.....	R 25-26-26Ex
Martin, W. C.....	Mineral Ridge.....	Roone.....	R 11
Martindale, John H.....	Murray.....	Clarke.....	R 18
Mason, John B.....	Fort Madison.....	Lee.....	R 32-32Ex
Matson, Sylvester G.....		Jones.....	R 1-1Ex
Mattes, Joseph.....	Odebolt.....	Sac.....	R 29-30-31 S 32-32Ex 33-34-35
Matthews, Julius J.....	Lyons.....	Clinton.....	S 5-5Ex-6
Matthies, Charles L.....	Burlington.....	Des Moines.....	S 12
Mattoon, L. B.....	Elgin.....	Rayette.....	S 22-23-24-25
Maxwell, George M.....	*Iowa Center.....	Story.....	R 10-11 S 14-15
Maxwell, John S.....	Maquoketa.....	Clinton.....	R 9-9Ex

*Cambridge, in Fourteenth and Fifteenth General Assemblies.

MEMBERS OF THE GENERAL ASSEMBLY—CONTINUED.

NAME	P. O. ADDRESS	HOME COUNTY	SESSIONS
Maxwell, Thomas L.	Corning	Adams	R 19
Maxwell, William	Stuart	Guthrie	R 14
Maynard, John K. L.	Janesville	Bremer	R 17
Mayne, S.	Bancroft	Kossuth	R 26-26Ex
Maytag, Fred L.	Newton	Jasper	S 29-30-31-32-32Ex-33
Meachem, Edmund		Jefferson	R 5
Means, William C.			R 4
Mechem, Edmund	Attica	Marion	R 12
Meek, Robert		Van Buren	R 5-5Ex
Meissner, Ferdinand	Primrose	Lee	R 10
Mekell, Arthur M.	Fairfax	Linn	R 15
Mendenhall, David		Davis	R 6
Mentzel, Charles	Elkader	Clayton	R 16-20
Mercer, James	Fonda	Pocahontas	R 23-32-32Ex
Mercer, Thomas	Marietta	Marshall	R 9-9Ex
Meredith, Camden A.	Atlantic	Cass	R 33-32-32Ex-33
Meredith, David	Lynnville	Jasper	R 35
Merrell, Nathaniel A.	De Witt	Clinton	R 14-20-26 S 15-16-17-18
Merriam, B. S.	Keokuk	Lee	R 10
Merriam, Frank F.	Hopkinton	Delaware	R 26-26Ex-27
Merrill, Joseph H.	Ottumwa	Wapello	S 14-15-16
Merrill, Philo G. C.	Palmyra	Warren	R 19
Merrill, Samuel	McGregor	Clayton	R 8-8Ex
Merritt, W. W.	Red Oak Jct.	Montgomery	R 13
Mertert, William H.	Earlville	Delaware	R 18-19
Meservey, A. F.	Cherokee	Cherokee	S 22-23
Meservey, S. T.	Fort Dodge	Webster	R 27-29
Meyer, John	Newton	Jasper	R 9-9Ex S 11-12-17-18
Michael, James S.	Sioux City	Woodbury	R 36
Mickelwait, James	Glenwood	Mills	R 5
Milburn, Isaac	Cedar Rapids	Linn	R 9-9Ex
Miles, Joseph D.	Crawfordsville	Washington	R 12-13 S 14-15
Miles, Justin W.	Miles	Jackson	R 17
Miles, Lewis	Corydon	Wayne	S 20-21
Miles, Lewis, Jr.	Corydon	Wayne	R 13
Millard, Charles E.	Liberty	Clarke	R 8-8Ex-13
Millard, John L.	Indianola	Warren	R 20
Miller, James H.	Waverly	Bremer	R 32-32Ex-33-34-35-36
Miller, Charles W.	Elgin	Fayette	R 27-28
Miller, Christian	Moravia	Appanoose	R 13-14
Miller, Claudius B.	Newell	Buena Vista	R 26-26Ex-27
Miller, D. F., Sr.	Keokuk	Lee	R 25
Miller, Edward G.	Waterloo	Black Hawk	S 15-16
Miller, George R.	Rossville	Allamakee	R 12
Miller, Henry C.	Fort Madison	Lee	R 20
Miller, James N.	Sac City	Sac	R 15
Miller, John H.	Palmyra	Warren	R 26-26Ex-27
Miller, Joshua	Centerville	Appanoose	S 16-17
Miller, Michael	Carroll	Carroll	R 20
Miller, Simon	Dubuque	Dubuque	R 32-32Ex-33-34
Miller, Thos. B.	Stanwood	Cedar	R 27-28
Miller, Wireman	Marcus	Cherokee	R 24-25-26-26Ex
Milliman, J. C.	Logan	Harrison	R 25
Milliser, Barnett		Davis	R 6-7
Mills, Azor R.	New Jefferson	Greene	R 11
Mills, J. A.		Muscatine	R 6
Mills, Oliver	Lewis	Cass	R 14
Mills, R. S.	Richland	Keokuk	R 10
Mills, William	Dubuque	Dubuque	R 13
Mills, William D.	Marshalltown	Marshall	R 16 S 22-23
Millsap, T.		Jackson	R 7
Milton, Floyd L.	Stanwood	Cedar	R 34-35
Miracle, John D.	Denison	Crawford	R 13
Mitchell, Ernest R.	Ottumwa	Wapello	R 35
Mitchell, George L.	Maquoketa	Jackson	R 22
Mitchell, H. B.	Fairfield	Jefferson	R 4-21
Mitchell, Isaac J.	Boonsboro	Boone	S 12-13
Mitchell, James L.	Sidney	Fremont	R 9-9Ex
Mitchell, John	Des Moines	Polk	R 9-9Ex
Mitchell, Jonathan C.	Agency City	Wapello	R 8-8Ex
Mitchell, Lewis A.	Vinton	Benton	R 23
Mitchell, Pierce	Maquoketa	Jackson	R 15 S 18-19
Mitchell, Thomas	Mitchellville	Polk	R 7 S 15-16
Mitchell, W. O.	Corning	Adams	R 24-25 S 26-26Ex-27
Moer, Samuel H.			R 6

MEMBERS OF THE GENERAL ASSEMBLY

75

MEMBERS OF THE GENERAL ASSEMBLY—CONTINUED.

NAME	P. O. ADDRESS	HOME COUNTY	SESSIONS
Moffit, Alexander	Mechanicsville	Cedar	R 16
Moffit, John T.	Tipton	Cedar	S 28-29
Moir, William J.	Eldora	Hardin	R 9-9Ex-10
Molsberry, F. M.	Columbus Jct.	Louisa	S 29-30-31
Moninger, Dennis M.	Marietta	Marshall	R 15
Monk, J. W.	George	Lyon	R 23
Monroe, Wesley S.	Bloomfield	Davis	R 15
Monroe, William		Appanoose	R 5-5Ex
Montague, George		Van Buren	R 1-1Ex
Montgomery, Edwin			R 4
Montgomery, J. K.	West Union	Fayette	R 21
Moon, Edwin G.	Ottumwa	Wapello	S 32-32Ex-33
Moore, Edward J.	Eldon	Wapello	R 33
Moore, Ernest R.	Cedar Rapids	Linn	R 32-32Ex-33-34
Moore, John	Forest Home	Poweshiek	R 15
Moore, John M.		Dubuque	R 5-5Ex-6
Moore, John W.	Olin	Jones	R 15
Moore, Napoleon B.	Clarinda	Page	S 12-13
Moore, R. H.	Traer	Tama	R 22
Moore, Samuel A.	Bloomfield	Davis	S 10-11- R 29
Moore, S. H.	Humeston	Wayne	R 24-25
Moore, S. L.	Boone	Boone	R 21
Moore, William F.	Guthrie Center	Guthrie	R 36
Moorman, T.		Jefferson	R 7
Mordan, William		Jackson	R 6
Mordhorst, Charles	Wheatland	Clinton	R 29
Morehead, Matthew	Wayne	Washington	R 8-8Ex
Morgan, Jacob C.	Council Bluffs	Pottawattamie	R 19
Morgan, Theron A.	Webster	Keokuk	R 7-11
Morgan, W. F.		Keokuk	R 5-5Ex
Morison, James	Traer	Tama	R 23-24
Morley, William R.	Brush Creek	Fayette	R 15
Morris, James F.	Ireton	Sioux	R 30-31-32-32Ex
Morris, John	Boyden	Sioux	R 25
Morris, Joseph	Liberty	Clarke	R 25
Morrison, J. D.	Reinbeck	Grundy	R 25-26-26Ex
Morrison, John	*Hedrick	Keokuk	R 12-13-14-26-26Ex
Morrow, W. W.	Afton	Union	R 23-24
Morse, George A.	Corning	Adams	R 16-17
Morse, John L.	Belmond	Wright	R 16
Morton, Edward F.		Appanoose	R 10
Morton, John T.	Mount Pleasant	Henry	R 1-1Ex S 3
Moser, Reuben A.	Lexington	Taylor	R 8-8Ex-9-9Ex
Mosnat, J. J.	Belle Plaine	Benton	S 23-24
Mott, D. C.	Audubon	Audubon	R 30-31
Mowrey, Welcome	Waltham	Tama	R 20
Mueller, Ernst	Davenport	Scott	R 15-16-17-18-19
Muhs, Henry	Camanche	Clinton	R 15
Mulkern, M. B.	Dubuque	Dubuque	S 13
Mullan, Charles W.	Waterloo	Black Hawk	S 27-28
Mullin, W.	Winfield	Henry	R 26-26Ex
Muncey, Isaac	Jesup	Buchanan	R 18-19
Munro, David R.	Keota	Washington	R 35-36
Munsell, Ephraim	Oskaloosa	Mahaska	R 10
Murdock, Samuel	Garnavillo	Clayton	R 13
Murphy, Jeremiah H.	Davenport	Scott	S 15-16
Murray, Benjamin F.	Winterset	Madison	R 12 S 13-14
Murray, Roy W.	Storm Lake	Buena Vista	R 36
Murray, W. B.	Davenport	Scott	R 25
Murtagh, Charles B.	Ringsted	Emmet	R 34
Myerly, J. C.	Estherville	Emmet	R 25
Myers, W. H. H.	Milford	Dickinson	R 28
N abstedt, Jacob	Davenport	Scott	R 27
Nachtwey, Theo	Lansing	Allamakee	R 20-21
Nagle, Corydon M.	Alden	Hardin	R 18
Nagle, Lee	Milton	Van Buren	R 29
Neal, Jarius E.	Knoxville	Marion	R 5-5Ex S 6-7-8-8-Ex 9-9Ex
Neal, Samuel W.	Washington	Washington	S 34-35
Needham, John R.	Oskaloosa	Mahaska	S 4-5-5Ex-12
Neely, Thomas B.			R 5-5Ex
Neff, Lewis J.	Walnut	Pottawattamie	R 36
Negus, Charles	Fairfield	Jefferson	R 3
Nelson, Ole	Locust Lane	Winneshek	R 9-9Ex-10

*Butler in Twelfth, Thirteenth and Fourteenth General Assemblies.

MEMBERS OF THE GENERAL ASSEMBLY—CONTINUED.

NAME	P. O. ADDRESS	HOME COUNTY	SESSIONS
Nelson, Oley	Slater	Story	R 21-22
Nemmers, N. B.	La Motte	Jackson	R 23-24
Newbold, Joshua G.	*Hillsboro	Henry	R 13-14-15-18
Newberry, Byron W.	Strawberry Point	Clayton	S 30-31-32-32Ex
Newberry, James	Strawberry Point	Clayton	R 12
Newcomb, Walter	Corning	Adams	R 35
Newell, Henry N.	Le Mars	Plymouth	R 33-34
Newell, Homer E.	McGregor	Clayton	S 12-13
Newsam, George		Lee	S 5-5Ex
Newton, Hosea N.	Keota	Keokuk	S 15-16
Nichol, John R.	New Sharon	Mahaska	R 17
Nichols, John D.	Vinton	Benton	S 17-18-19
Nichols, Jay I.	West Liberty	Muscatine	R 29-30-31 S 32-32Ex 33
Nichols, Pliny	West Liberty	Muscatine	R 18 S 19-20
Nichols, Samuel D.	Panora	Guthrie	S 16-17-18-19
Nicholson, Howell P., Jr.	Ossian	Winneshiek	R 36
Nicolaus, Henry E.	Wilton Jct.	Muscatine	R 28
Nicoll, David	Ida Grove	Ida	R 22-25
Nielander, Henry	Lansing	Allamakee	S 18-19
Nietert, H. J.	Walker	Linn	R 25-26-26Ex-27
Nix, E. T.	Afton	Union	R 32-32Ex
Noble, C. E.		Jefferson	R 5-Ex
Noble, James M.		Delaware	R 6
Noble, Leander C.	West Union	Fayette	R 8-8Ex
Noble, Reuben	Garnavillo	Clayton	R 5-5Ex
Noel, Cole	Adel	Dallas	R 13
Nolan, Thomas F.	Ballyclough	Dubuque	R 26-26Ex-27 S 28
Nordyke, Roy D.	Richland	Keokuk	R 36
Norris, Thomas C.	Perry	Dallas	R 16
Norris, Timothy O.	Troy	Davis	R 13
Norris, William H.	Manchester	Delaware	R 24
Norton, Samuel		Lee	R 2
Nowers, A. A.	Osceola	Clarke	R 27
Nugent, Jonathan J.	Nugent	Linn	R 20
Nye, Albert D.	Eedford	Taylor	S 35-36
O akman, William C.	Uniontown	Delaware	R 22-23
O'Brien, D.	†Dubuque	Dubuque	R 10-11
O'Brien, Dennis	†Bernard	Dubuque	R 17-18-19
O'Brien, Michael		Dubuque	R 1-1Ex
O'Connor, Frank A.	New Hampton	Chickasaw	R 33-34
Odendahl, Robert	Carroll, R R 1	Carroll	R 34-35
O'Donnell, Fred	Dubuque	Dubuque	R 13-14-17
Offill, John F.	Prairie City	Jasper	R 30-31-32-32Ex
Oldenburg, William	Alvord	Lyon	R 36
Oleson, O. M.	Fort Dodge	Webster	R 24-25
Oliver, Addison	Onawa	Monona	R 10 S 11-12
Olmstead, P. P.	Monona	Clayton	R 11
Olmstead, Samuel B.			R 1-1Ex
Olson, H. L.	Northwood	Worth	R 30-31
Olson, Olaf	Rock Rapids	Lyon	R 34
Ordway, George	Waterloo	Black Hawk	R 12
Orr, Jackson	Montana	Boone	R 12
Overfield, Elmer E.	Elma	Howard	R 27-28
Overholtzer, Jacob A.	Viola Center	Audubon	R 20-21
Owen, Abraham	North English	Iowa	P 22
P almer, B. R.	Low Moor	Clinton	R 11
Palmer, David J.	Washington	Washington	S 25-25-26Ex-27
Palmer, Joel L.	Bear Grove	Guthrie	R 18
Palmer, John	Clarksville	Butler	R 16
Park, John		Jefferson	S 4-5-5Ex
Parker, Addison M.	Des Moines	Folk	S 36
Parker, George W.	†Spring Rock	Clinton	R 8-8Ex-9-9Ex-10
Parker, Horace G.	Mason City	Cerro Gordo	S 19
Parker, John	Silver City	Mills	R 26-26Ex-27
Parker, John M.	Marshalltown	Marshall	R 17-18
Parker, Leonard F.	Grinnell	Poweshiek	R 12
Parkhurst, E. F.	Sheldon	O'Brien	R 22

*Mount Pleasant, in Eighteenth General Assembly.

†Prairie Creek, in Eleventh General Assembly.

‡Melleray, in Seventeenth and Eighteenth General Assemblies.

†Wheatland, in Tenth General Assembly.

MEMBERS OF THE GENERAL ASSEMBLY

77

MEMBERS OF THE GENERAL ASSEMBLY—CONTINUED.

NAME	P. O. ADDRESS	HOME COUNTY	SESSIONS
Parkinson, Benoni	Ainsworth	Washington	R 17
Parnelee, John W.	Goldfield	Wright	R 15
Parrott, Matt	Waterloo	Black Hawk	S 21-22-23-24
Parshall, Lyman B.	Canton	Jackson	S 33-34
Parsons, Galusha	Fort Dodge	Webster	R 13
Parvin, John A.	Muscatine	Muscatine	R 3 S 10-11-12
Paschal, C. M.	New Market	Taylor	R 22-23
Patrick, William A.	Victor	Iowa	S 19
Pattee, David J.	Perry	Dallas	R 20-21
Patterson, A. O.		Muscatine	S 7-8
Patterson, David M.	Sigourney	Keokuk	R 34
Patterson, Isaac	St. Ansgar	Mitchell	R 18
Patterson, James	Marengo	Iowa	R 24-25
Patterson, John	Burlington	Des Moines	S 17-18
Patterson, John G.	Charles City	Floyd	S 10-11-12-13
Pattison, A. M.	Minerva	Marshall	S 8-8Ex-9-9Ex
Pattison, I.	Oelwein	Fayette	R 25
Patton, D. J.	Hampton	Franklin	R 28-29
Paul, Clifford B.	Anamosa	Jones	R 32-32Ex
Paul, George	Iowa City	Johnson	R 14-15-17
Paulk, Charles	Waukon	Allamakee	R 8-8Ex-10 S 11
Payne, Charles W.	Swedesburg	Henry	R 18-19
Payne, Frank S.	Centerville	Appanoose	R 28-29
Peake, Elijah	Onawa	Monona	R 17
Pearson, Abram	Washington	Washington	R 18-19
Pease, James B.	Big Mound	Van Buren	S 15-16
Pease, J. E.		Lee	R 6
Peck, Henry W.	Decatur City	Decatur	R 12
Peet, Cornelius T.	*Edgewood	Delaware	R 14-15
Peet, R. M.	Springville	Jones	R 30-31
Peet, S. R.	Yankee Settlement	Clayton	H 8-8Ex
Pendleton, Isaac	Sioux City	Woodbury	H 9-9Ex
Penick, J. A.	Chariton	Lucas	R 27
Penn, Alphonso V.	Sidney	Fremont	R 33-34
Penney, Alfred	Stacyville	Mitchell	R 24
Penny, John		Des Moines	R 2
Penny, John S.	Latty	Des Moines	R 21
Penrose, E. G.	Tama	Tama	S 25-26-26Ex-27-28
Perkins, Charles G.	Onawa City	Monona	R 14
Perkins, Eli C.	Delhi	Delaware	R 33-34 S 35-36
Perkins, George D.	Sioux City	Woodbury	S 15-16
Perkins, George W.	Farragut	Fremont	S 23-24
Perrin, William B.	Nashua	Chickasaw	R 17-18 S 25-26-26Ex-27-28
Perrott, E. G.	Perry	Dallas	R 26-26Ex-27
Perry, Adam	Western	Linn	R 12
Perry, T. B.	Albia	Monroe	S 24-25
Perry, Thomas J. R.		Des Moines	R 6
Perry, Thomas R.	Howard Center	Howard	R 10
Petersen, Henry H.	Lowden	Cedar	R 36
Peterson, Charles F.	Clarion	Wright	S 32-32Ex-33
Peterson, Hans	Reinbeck	Grundy	R 21
Peterson, John D.	Anita	Cass	R 35
Phelps, Julian	Atlantic	Cass	S 25-26-26Ex
Phillips, Brannock	Unionville	Appanoose	R 12
Piatt, H. C.	Tipton	Cedar	R 22
Picken, Mathew	Eddyville	Mahaska	R 20
Pickford, Arthur	Nora Springs	Cerro Gordo	R 34-35
Pickler, John A.	Muscatine	Muscatine	R 19
Pierce, Abial R.	**Lockridge	Jefferson	R 9-9Ex S 12-13
Pierce, H. L.	Linn Grove	Buena Vista	R 32-32Ex
Pierson, J. A.		Appanoose	R 7
Pignau, John H.		Muscatine	R 5-5Ex
Pipher, John	Griswold	Cass	R 29
Pitcher, Horatio	Aurelia	Cherokee	R 19
Pitt, M. E.	Logan	Harrison	R 36
Platter, Cornelius C.	Red Oak	Montgomery	R 15-19
Poindexter, D. W.	West Mitchell	Mitchell	R 11
Polland, James	Bloomfield	Davis	S 9-9Ex
Porter, Claude R.	Centerville	Appanoose	R 26-26Ex-27 S 28-29
Porter, Josephus C.	Leon	Decatur	R 18
Porter, Joseph H.	Blue Grass	Scott	R 9-9Ex
Poston, Nimrod		Wapello	R 5-5Ex
Potter, A. M.	Waverly	Bremer	R 27

*Yankee Settlement, in Fourteenth General Assembly.

**Fairfield, in Thirteenth General Assembly.

MEMBERS OF THE GENERAL ASSEMBLY—CONTINUED.

NAME	P. O. ADDRESS	HOME COUNTY	SESSIONS
Potter, Edwin B.	Nevada	Story	S 9-9Ex
Potter, Enoch	Wapello	Louisa	R 10
Potter, John F.	Quimby	Cherokee	R 23
Potter, L. F.	Oakland	Pottawattamie	R 26-26Ex-27
Potter, Nathan	Anamosa	Jones	R 24
Powell, William F.	Indianola	Warren	R 19
Power, J. T. P.	Keokuk	Lee	R 26-26Ex-27
Power, Scott A.	Fairfield	Jefferson	R 35
Powers, P. H.	Powersville	Floyd	R 29-30-31
Powers, James B.	Cedar Falls	Black Hawk	S 11-12
Powers, Julius H.	New Hampton	Chickasaw	S 8-8Ex
Powers, Samuel B.	Kellogg	Jasper	R 23-27
Poynear, Alfred N.	Montour	Tama	S 19-20-21-22
Pratt, Henry O.	Charles City	Floyd	R 13-14
Prentiss, P. L.	Delphos	Ringgold	R 26-26Ex-27-28
Prentiss, Royal		Louisa	R 7
Preston, Isaac M.	Marion	Linn	R 3 S 4-5-5Ex
Preston, N. B.		Monroe	R 3
Prevost, T. J.	Bloomfield	Davis	R 30
Price, Abraham C.		Keokuk	R 6
Price, Calvin J.	West Point	Lee	S 4 R 8
Price, Clint L.	Indianola	Warren	R 32-32Ex
Price, Eliphalet	Guttenberg	Clayton	R 3
Price, Michael	Muscatine	Muscatine	R 8-8Ex9-9Ex
Price, Richard	Winterset	Madison	S 22-23
Pritchard, Charles D.	Upper Grove	Hancock	R 10
Pritchard, J. S.	Belmond	Wright	R 29-30-31
Pritchard, Reasin		Muscatine	R 5
Prizer, John W.	Brighton	Washington	S 18-19
Proudfoot, Aaron V.	Indianola	Warren	S 33-34
Proudfoot, Jacob	Liberty	Clarke	R 16
Prouty, Solomon F.	Pella	Marion	R 18
Purdy, George H.	Rockford	Floyd	R 36
Pusey, N. M.	Council Bluffs	Pottawattamie	S 26-26Ex-27
Pusey, W. H. M.	Council Bluffs	Pottawattamie	S 7-8
Putman, Abram H.		R	4
Putnam, G. M.	Carson	Pottawattamie	R 26-26Ex-27-28

Quigley, Robert	McGregor	Clayton	S 33-34-35-36
Quinn, James	Davenport	Scott	R 8-8Ex
Quinn, John W.	Washington	Washington	R 9-9Ex

Rae, George	Dowville	Crawford	R 16
Ramsey, Alfred A.	Albia	Monroe	R 12-21
Ramsey, James C.	Agency City	Wapello	R 4 S 5-5Ex-6
Ranck, Cyrus S.	Iowa City	Johnson	R 20-21-25 S 26-26Ex-27
Rand, E. D.	Burlington	Des Moines	R 6
Randolph, J. F.		Henry	R 7
Rankin, J. W.	Keokuk	Lee	S 7-8
Rankin, Samuel E.	Washington	Washington	R 7
Ratcliff, Benjamin	Clear Creek	Allamakee	R 17
Rathbun, Nelson		Cedar	R 1-1Ex
Ray, W. G.	Grinnell	Poweshiek	R 26-26Ex-27
Rayburn, Edward D.	Montezuma	Poweshiek	R 36
Rea, J. M.	Grundy Center	Grundy	S 25
Read, Martin	Corydon	Wayne	S 14
Read, William C.		Lee	R 2
Ream, Jacob		Van Buren	R 4
Ream, John F.	Oskaloosa	Mahaska	S 33-34-35-36
Reaney, Robert J.	Columbus Jct.	Louisa	R 32-32Ex-33
Reck, A. C.	Allerton	Wayne	R 18
Rector, Frederick	Bartlett	Fremont	R 12
Redfield, James	Wiscolta	Dallas	S 9-9Ex
Redhead, Wesley	Des Moines	Polk	R 21
Redman, W. H.	Montezuma	Poweshiek	R 21-22
Reed, Henry T.	Cresco	Howard	R 16
Reed, J. F.	Nevada	Story	R 26-26Ex
Reed, Joseph R.	Adel	Dallas	S 11-12
Reed, M. D.	Exira	Audubon	R 25
Reed, William H.	Bellevue	Jackson	R 8-8Ex-14-16
Reed, William M.		Jefferson	S 6-7
Reeder, Lewis		Jefferson	R 6
Reeder, Micajah		Louisa	R 4
Rees, Samuel	Fort Dodge	Webster	R 8-8Ex-12-16
Rees, Sylvester C.	Hamburg	Fremont	R 36

MEMBERS OF THE GENERAL ASSEMBLY—CONTINUED.

NAME	P. O. ADDRESS	HOME COUNTY	SESSIONS
Reese, Jacob H.	Belmond	Wright	R 36
Reid, S. J.		Lee	R 5-Ex
Reiner, Samuel		Louisa	S 7-8
Reiniger, Robert G.	Charles City	Floyd	S 21-22-23-24
Reitz, Henry H.	Donnellson	Lee	R 32-32Ex-33
Reitzel, John		Monroe	R 7
Reuther, Louis	Elkader	Clayton	R 14
**Reeve, Orson G.	Hampton	Franklin	R 35
Reynolds, Ephraim M.	Centerville	Appanoose	R 19-21 S 24-25
Reynolds, J. W.	Beacon	Mahaska	R 27
Reynolds, Simeon	Tabor	Marion	R 1-1Ex
Rhodes, Joseph	Brush Creek	Fremont	R 17
Rice, Edward		Fayette	R 20
Rice, J. F.			R 4
Rice, James	Osceola	Clarke	R 14
Rice, R. C.	Smithland	Woodbury	R 21-22
Rice, Wells S.	Marshalltown	Marshall	S 12-13
Rich, Thomas	Glidden	Carroll	S 23-24
Richards, Albert L.	West Liberty	Muscatine	R 36
Richards, Benjamin B.	Dubuque	Dubuque	R 10 S 11-12-14
*Richardson, A. W.	Riggs Station	Jackson	R 18-25
Richardson, George	Missouri Valley	Harrison	R 18
Richardson, Robt. A.		Fayette	R 6-7
Richey, Francis M.	Afton	Union	R 18
Richman, Irving B.	Muscatine	Muscatine	R 23-24
Richman, J. Scott	Muscatine	Muscatine	R 5Ex
Rickel, Henry	West Union	Fayette	R 17
Riddle, Samuel H.	Council Bluffs	Pottawattamie	R 8-8Ex
Riggen, J. A.	What Cheer	Poweshiek	S 25-26-26Ex
Riggs, Reuben	Centerville	Appanoose	R 2-3
Riggs, Samuel	Bloomfield	Davis	R 3
Riley, L. A.	Wapello	Louisa	R 21-22
Ring, Herbert C.	Cedar Rapids	Linn	R 35-36
Ripley, Andrew C.	Garner	Hancock	R 33-34
Rippey, Henry C.	Jefferson	Greene	R 12
Ritter, Henry	Burlington	Des Moines	R 30-31-32-32Ex-33-34
Roach, E. C.	Rock Rapids	Lyon	R 21-22
Robb, James M.	Albia	Monroe	R 18-19
Robb, W. H.	Creston	Union	R 21-22
Robb, Patrick	Sioux City	Woodbury	R 8-8Ex
Robbins, Joseph D.	Malvern	Mills	R 34
Roberts, B. F.	Dunlap	Harrison	R 22
Roberts, Benjamin F.	Winterset	Madison	R 6 S 10
Roberts, H. Guy	Mt. Ayr	Ringold	R 36
Roberts, I. T.	Denison	Crawford	R 21
Robertson, James M.	Columbus City	Louisa	S 11-12
Robeson, J. C.	Albia	Monroe	R 22
Robinson, B. F.	Armstrong	Emmett	R 29-30-31
Robinson, Charles H.	Knoxville	Marion	R 24-25
Robinson, Gifford S.	Storm Lake	Buena Vista	R 16 S 19-20-21
Robinson, Moses W.	Burlington	Des Moines	R 3-8-8Ex
Robinson, Thomas J.	BHampton	Franklin	S 35-36
Rodman, Francis		Clayton	R 6
Roe, F. F.	Castana	Monona	R 22-23
Rogers, Charles J.	Dubuque	Dubuque	R 15
Rogers, Douglas	Manning	Carroll	R 36
Rogers, Jacob W.	West Union	Fayette	R 5-5Ex
Rogers, John N.	Davenport	Scott	R 11
Rogers, Robert H.	Le Claire	Scott	R 6
Rogers, Samuel H.	Wheatland	Clinton	R 13
Rogers, W. T.		Jefferson	R 4
Rogge, Lorenz	Davenport	Scott	R 25
Rohfs, Mathias J.	Davenport	Scott	R 11-12-13-14
Rohwer, Julius	Ida Grove	Ida	R 35
Rone, Tollef C.	Northwood	Worth	R 35-36
Roome, John S.	Calmar	Winneshiek	R 28-29
Root, C. L.	Lyons	Clinton	R 25
Rorick, Dallas D.	Wheatland	Clinton	R 19
Rosenkrans, S. B.	Webster City	Hamilton	R 8-8Ex
Ross, Hector	Mediapolis	Des Moines	R 25
Ross, Lewis W.	Council Bluffs	Pottawattamie	S 10-11
Ross, William R.		Mahaska	R 4
Rosser, George N.	Hickory	Van Buren	R 5-5Ex-13

*Seat in Twenty-fifth General Assembly contested and decided by House of Representatives in favor of William Stephens.

**Elected to fill vacancy caused by death of Frank A. Thayer.

MEMBERS OF THE GENERAL ASSEMBLY—CONTINUED.

NAME	P. O. ADDRESS	HOME COUNTY	SESSIONS
Roszell, C. A. L.	Clarksville.	Butler.	R 15
Rothert, Henry W.	Keokuk.	Lee.	S 15-16-19-20
Rothrock, James H.	Tipton.	Cedar.	R 9-9Ex
Rounds, Jabez C.	Gem.	Clayton.	R 15
Roundy, W.	Manteno.	Shelby.	R 22-23
Rowan, James.	Dubuque.	Dubuque.	R 22
Rowell, Neal W.	Afton.	Union.	R 12-13
Rowen, John E.	Clarion.	Wright.	S 25-26-26Ex
Rowles, Oliver P.	Albia.	Monroe.	R 9-9Ex
Rowles, William M.	Turin.	Monona.	R 34
Rowles, Wm. M.	Onawa.	Monona.	R 36
Royston, Barney.	Ottumwa.	Wapello.	S 2
Ruddick, George W.	Waverly.	Bremer.	R 8-8Ex
Rule, George.	Wheatland.	Clinton.	R 14
Rumple, John N. W.	Marengo.	Iowa.	S 15-16-17
Rundman, William.	Carlisle.	Warren.	R 15
Runyon, Alexander.	Shellsburg.	Benton.	R 10-11
Rusch, Nicholas J.	Davenport.	Scott.	S 6-7
Russell, Ed C.	Corning.	Adams.	R 21-22-23
Russell, Frank W.	Forest City.	Winebago.	R 34
Russell, James J.	Muscatine.	Muscatine.	R 20
Russell, John.	*Onslow.	Jones.	R 9-9Ex-10-11-12-13
Russell, John J.	Jefferson.	Greene.	S 14-15-17-18-19-20
Russell, Joseph.			R 5Ex
Russell, Peter T.	Adel.	Dallas.	R 9-9Ex
Russell, Robert.		Van Buren.	R 4
Russell, Samuel A.	Crawfordsville.	Washington.	R 5-5Ex-10
Russell, William S.	Perry.	Dallas.	R 17-18
Rustad, Simon.	Northwood.	Worth.	R 21
Ryan, David.	Prairie City.	Jasper.	R 11
Ryder, John.	Vinton.	Benton.	R 19 S 20-21
S aberson, Henry T.	Alta.	Buena Vista.	R 24-25
Sabin, D. D.	New Oregon.	Howard.	R 8-8Ex
Safely, John G.	Tipton.	Cedar.	R 11
Said, William.	Valley.	Washington.	R 16
Sales, Nathan G.	Anamosa.	Jones.	R 2 S 3-4
Salmon, Adolphus.	West Point.	Lee.	R 3
Saltzmann, Christian.	Lawler.	Chickasaw.	R 35
Sammis, James U.	Le Mars.	Plymouth.	S 33-34
Sampson, Ezekiel S.	Sigourney.	Keokuk.	S 11
Samuels, Ben M.	Earlville.	Dubuque.	R 5-5Ex
Sanborn, Cummings.		Delaware.	R 12-13
Sanderson, William.	Princeton.	Scott.	R 10
Sandry, Andrew.	Lansing.	Allamakee.	R 14
Sanford, John F.	Farmington.	Van Buren.	S 1-1Ex-2
Sankey, Ezekiel J.	Leon.	Decatur.	R 30-31-33
Santee, I. B.	Danbury.	Woodbury.	R 27-28
Sapp, William F.	Council Bluffs.	Pottawattamie.	R 11
Sargeant, Thomas L.		Des Moines.	R 1Ex-2-5-5Ex
Sargeant, E. M.	Grundy Center.	Grundy.	S 26-26Ex
Sarver, John D.	Chariton.	Lucas.	R 9-9Ex
Sater, Samuel H.	Danville.	Des Moines.	R 34
Sater, Thomas J.	Danville.	Des Moines.	R 13
Satterthwait, J. W.	Mount Pleasant.	Henry.	R 13
Sauer, Edmund J.	Dubuque.	Dubuque.	R 27-28
Saunders, Alvin.	Mount Pleasant.	Henry.	R 5-5Ex-6-7-8-8Ex
Saunders, Charles G.	Council Bluffs.	Pottawattamie.	S 30-31-32-32Ex-33-34
Saunders, Thomas J.	Davenport.	Scott.	S 10
Savage, Arthur C.	Adair.	Adair.	S 33-34-35-36
Sawyer, Charles F.	Keokuk.	Lee.	R 36
Sawyer, P. A.	Stoux City.	Woodbury.	R 25
Sawyer, Thomas.		Lee.	R 6
Saylor, W. W.	Waverly.	Bremer.	R 30-31
Schaller, Phil.	Sac City.	Sac.	R 21
Schee, George W.	Pringhar.	O'Brien.	R 20-21-33-34
Schleicher, J. M.	Livermore.	Humboldt.	R 22
Schmedika, William.	Radcliffe.	Hardin.	R 36
Schmidt, William O.	Davenport.	Scott.	R 19-20 S 21-22-23-24
Schoenenberger, John.	East Peru.	Madison.	R 32-32Ex
Scholz, Charles E.	Guttenburg.	Clayton.	R 35
Schramm, George.	Farmington.	Van Buren.	S 4-5-5Ex R 9-9Ex
Schroeder, Bernard F.	Garnaville.	Clayton.	R 15
Schroeder, Henry C.	Schleswig.	Crawford.	R 32-32Ex-33

*Wyoming, in the Ninth, Ninth Extra, Tenth, Eleventh, Twelfth and Thirteenth General Assemblies.

MEMBERS OF THE GENERAL ASSEMBLY

81

MEMBERS OF THE GENERAL ASSEMBLY—CONTINUED.

NAME	P. O. ADDRESS	HOME COUNTY	SESSIONS
Schrooten, Henry	Le Mars	Plymouth	R 24
Schrup, Nicholas J.	Dubuque	Dubuque	S 34-35-36
Schulte, George H.	Elkader	Clayton	R 32-32Ex-33
Schultz, August	Denison	Crawford	R 24-25
Schweer, Conrad	Trimrose	Lee	R 14-15
Scott, D. H.	Albia	Monroe	R 26-26Ex
Scott, Isaac G.	Imogene	Fremont	R 35
Scott, John	Nevada	Story	S 8-8Ex-21
Scott, Oliver H. P.	Farmington	Van Buren	R 17
Scott, Robert	Le Claire	Scott	R 7
Scott, Robert G.	*Wilton	Cedar	R 16-18
Scott, W. J.	Ida Grove	Ida	R 28
Scoville, D. W.			R 6
Scringour, George G.	Belle Plaine	Benton	R 20
Seaman, Bruce T.	Davenport	Scott	R 17-18
Sears, Reuben	Grinnell	Poweshiek	R 10
Sears, S. W.		Lee	R 4
Secor, David	Forest City	Winnebago	R 14-15
Secor, Eugene	Forest City	Winnebago	R 29
Seeds, Ed. P.	Manchester	Delaware	S 22-23
Seeley, Thomas	Guthrie Center	Guthrie	R 17
Seeley, William B.	Mt. Pleasant	Henry	S 32-32Ex-33
Severs, William H.	Oskaloosa	Mahaska	R 7-16
Seiffert, Henry O.	Avoca	Pottawattamie	R 19
Selby, Lloyd	Corydon	Wayne	S 15
Sells, A. H.	Murray	Clarke	R 24
Sells, Elijah	Fairport	Muscatine	R 1-1Ex-4
Selman, John J.	Bloomfield	Davis	S 1-1Ex-2-3
Serrin, John R.	Marengo	Iowa	R 11
Sessions, S. S.	Algona	Kossuth	R 25
Seymour, Walcott	Danville	Des Moines	R 4-17
Shaeffer, Lafayette	Mystic	Appanoose	R 36
Shaeffer, J. D.	Elgin	Fayette	R 30-31-32-32Ex
Shaffer, Joshua	Fairfield	Jefferson	S 9-9Ex
Shambaugh, John	Booneville	Madison	R 27-28
Shane, Frank	Eldon	Wapello	R 34
Shane, John	Vinton	Benton	S 14-15-16
Shankland, Frank S.	Des Moines	Polk	R 34-35
Sharp, Alonzo W.			R 7
Sharp, Joseph L.			R 4
Sharpnack, W. M.	Modale	Harrison	R 24
Sharradan, O. P.		Keokuk	S 7-8
Shaw, E.	Pella	Marion	R 21
Shaw, William T.	Anamosa	Jones	R 16
Shearer, Robert T.	Ida Grove	Ida	R 19
Sheean, William D.	Anamosa	Jones	R 27 S 35-36
Sheldon, Charles P.	Tipton	Cedar	R 12
Sheldon, Frank E.	Mt. Ayr	Ringgold	R 32-32Ex-33
Shelledy, Stephen B.	Monroe	Jasper	R 7
Shelley, James M.	Keokuk	Lee	S 17-18
Shepardson, Jared B.	Marble Rock	Floyd	R 16
Sherman, Hoyt	Des Moines	Polk	R 11
Sherman, Lorenzo D.	Ireton	Sioux	R 20
Sherman, Ralph	Grinnell	Poweshiek	R 34-35
Sherrard, Samuel T.	Walnut City	Appanoose	R 17
Shields, James H.	Dubuque	Dubuque	S 23-24
Shields, John G.	Dubuque	Dubuque	S 2-3-4-5-5Ex
Shipley, Ira R.	Yale	Guthrie	R 22-23
Shipman, George C.	West Liberty	Muscatine	R 8-8Ex-9-9Ex
Shippen, William C.	Albia	Monroe	S 10-11
Shortness, Fremont E.	Traer	Tama	R 36
Shrader, John C.	Iowa City	Johnson	S 18-19
Shriver, William S.	Mt. Ayr	Ringgold	R 24-25
Siberall, Jacob	Blakesburg	Wapello	R 15
Siday, E. J.	Greenfield	Adair	R 32-32Ex-35
Simmons, Wm. L. S.	Brookville	Jefferson	R 16
Simpson, Joseph W.	Colesburg	Delaware	R 10
Simpson, Samuel S.	Bellevue	Jackson	R 18-19
Sipole, William C.	Sidney	Fremont	R 11
Skiles, Hugh M. G.	Blue Grass	Scott	R 10
Skillen, James A.	Tripoli	Bremer	R 14
Skinner, Herbert K.	Collins	Jasper	R 34
Skinner, Scott	Creston	Union	R 30-31
Slaughter, Arthur W.	Ottumwa	Wapello	R 36
Slosson, J. N.	Northwood	Worth	R 22

*Pleasant Hill, in the Sixteenth General Assembly.

MEMBERS OF THE GENERAL ASSEMBLY

MEMBERS OF THE GENERAL ASSEMBLY—CONTINUED.

NAME	P. O. ADDRESS	HOME COUNTY	SESSIONS
Smeltzer, Charles C.	Peterson	Clay	R 9-9Ex
Smith, Allan	Boone	Boone	R 23
Smith, Asa B.	Odebolt	Sac	R 23
Smith, A. St. Clair	Cedar Rapids	Linn	R 25
Smith, Charles O.	Griswold	Cass	R 36
Smith, Edgar H.	Corning	Adams	R 34
Smith, Elisha T.	Bedford	Taylor	S 14-15
Smith, Ellison	Danville	Des Moines	R 23
Smith, Fred N.	Burlington	Des Moines	S 29-30-31-32-32Ex-33
Smith, George		Cedar	R 5-5Ex
Smith, G. H.	Persia	Harrison	R 27
Smith, Hiram Y.	Des Moines	Polk	S 19-20
Smith, Israel A.	Lamoni	Decatur	R 34
Smith, James A.	Osage	Mitchell	R 22-23 S 28-29-30-31 32-32Ex-33-34
Smith, James J.	Ottumwa	Wapello	R 23 S 24
Smith, J. H.	Ira	Jasper	R 21
Smith, J. H.	Cedar Rapids	Linn	S 22-23
Smith, J. J.	Van Meter	Madison	R 16
Smith, John	Okoboji	Dickinson	R 10
Smith, John G.	Algona	Kossuth	R 24
Smith, John Henry	Camanche	Clinton	S 11-12
Smith, John R.	Eagle Grove	Wright	R 32-32Ex-33
Smith, John W.		Mahaska	R 1
Smith, Joseph H.	Magnolia	Harrison	R 12
Smith, P. A.	Scranton	Greene	R 26-26Ex-27
Smith, Roderick A.	Okoboji	Dickinson	R 12
Smith, R. S.	Parkersburg	Butler	S 24
Smith, Sherman G.	Newton	Jasper	S 9-9Ex
Smith, Thomas H.	Harlan	Shelby	S 34-35
Smith, Thomas S.		Jackson	R 5-5Ex
Smith, William C.	Eagle Grove	Wright	S 23-24
Smyth, P. H.	Burlington	Des Moines	R 24
Smyth, Robert	Mt. Vernon	Linn	R 1-1Ex-20 S 12-13
Snoke, D. H.	Durant	Cedar	R 25
Snook, James H.	West Point	Lee	R 19
Snow, Erastus	Grinnell	Poweshiek	R 13
Soesbe, S. W.	Greene	Butler	R 23
Sokol, F. J.	Onslow	Jones	R 28-29
Sowers, A. J.	Bedford	Taylor	R 24-25
Spangler, Samuel T.	Castleville	Buchanan	R 15
Sparks, Clyde G.	Eldon	Wapello	R 32-32Ex
Spaulding, E. C.	Marble Rock	Floyd	R 24-25-26-26Ex S 29-30-31
Spaulding, H. L.	Elma	Howard	R 30-31
Spaulding, Henry W.	Grinnell	Poweshiek	S 34-35
Spearman, C. F.	Mt. Pleasant	Henry	R 24-25
Speer, Alfred L.	Boonsboro	Boone	R 9-9Ex
Speer, George W.	Indianola	Warren	R 34
Speer, Robert P.	Cedar Falls	Black Hawk	R 15
Spees, John B.	Birmingham	Van Buren	R 3-4
Spencer, Benjamin	Maquoketa	Clinton	R 13
Spencer, Charles H.	Grinnell	Poweshiek	R 19
Spencer, R. H.	Algona	Kossuth	R 21
Spotts, Oliver O.	Batte Creek	Ida	R 36
Sprague, D. N.	Wapello	Louisa	R 7
Springer, Francis	Columbus City	Louisa	S 1-1Ex-2
Springer, John	Iowa City	Johnson	R 24
Springer, L. F.	Independence	Buchanan	R 29-30-31-32-32Ex
Sprott, James		Lee	S 1-1Ex-2
Spurrier, Warren	Solon	Johnson	R 10
Stallcop, Charles E.	Sac City	Sac	R 27-28
Stanberry, John S.	Mason City	Cerro Gordo	R 30-31
Stanchfield, Oliver O.	Cedar Rapids	Linn	R 13
Stanley, Charles	Oskaloosa	Mahaska	R 12
Stanton, Charles O.		Jefferson	R 6
Stanton, John W.	Tipton	Cedar	R 10
Stanton, Mahlon	Oskaloosa	Mahaska	R 8-8Ex
Stanton, Thaddeus H.	Washington	Washington	R 9-9Ex
St. Clair, John M.	Vinton	Benton	R 19
Stedman, A. F.			R 4
Stedman, Eli M.	Vinton	Benton	R 14-15
Steels, Samuel L.	Mt. Pleasant	Henry	R 22-23
Steele, William		Lee	R 1-1Ex
Steelsmith, Daniel C.	Melvin	Osceola	R 35-36
Steen, F. D.	Menlo	Guthrie	R 24-25
Stephens, Anson P.	Creston	Union	R 19 S 20-21
Stephens, Frederick A.	Caldwell	Appanoose	R 8-8Ex

MEMBERS OF THE GENERAL ASSEMBLY—CONTINUED.

NAME	P. O. ADDRESS	HOME COUNTY	SESSIONS
Stephens, Redman D.	Marion	Linn	R 18
Stephens, William	Maquoketa	Jackson	R 25
Stephenson, George D.	Muscatine	Muscatine	R 2
Stephenson, James A.	Mt. Ayr	Ringgold	R 34
Stephenson, John	Osceola	Clarke	R 17
Stephens, Robert		Jefferson	R 6-5Ex
Sterns, W. H.		Clayton	R 7
Stevens, Harvey		Keokuk	R 4
Stevenson, T. G.	Big Mound	Lee	R 9-9Ex
Steward, H.		Jones	R 7
Stewart, Charles W.	Clive	Polk	R 27-28
Stewart, David	North Liberty	Johnson	R 13
Stewart, E. M.	Pilot Grove	Lee	R 14
Stewart, George B.	Iconium	Appanoose	R 9-9Ex
Stewart, Joel	Grinnell	Poweshiek	R 20 S 23-24
Stewart, J. Warren	Keota	Washington	R 32-32Ex
Stewart, William G.	Dubuque	Dubuque	S 6-7
Stewart, William J.		Grimes	R 23
Stiger, H. J.	Toledo	Tama	R 21
Stiles, Edward H.	Ottumwa	Wapello	R 10 S 11
Stillman, Paul E.	Jefferson	Greene	R 32-32Ex-33-34
Stillmunkes, P.	Sherrill	Dubuque	R 24-25
Stipe, William F.	Clarinda	Page	R 34-35
Stirton, Robert C.	Monticello	Jones	S 30-31-32-32Ex
St. John, R. T.	Riceville	Mitchell	R 25-26-26Ex
Stockman, David A.	Richland	Keokuk	R 11
Stockton, Thomas R.	Sidney	Fremont	R 18
Stoddard, Benjamin F.	Jesup	Buchanan	R 33-34
Stokes, Albert T.	LeMars	Plymouth	R 35-36
Stoltenberg, A. H.	Davenport	Scott	R 30-31-32-32Ex
Stone, D. O.	Hawarden	Sioux	R 36
Stone, Henry	Marshalltown	Marshall	R 24-25
Stone, John Y.	Glenwood	Mills	R 12-13-16-17 S 14-15
Stone, William M.	Knoxville	Marion	R 17
Stoneman, J. T.	McGregor	Clayton	S 16-17
Stookey, Marion F.	Leon	Decatur	S 30-31-32-32Ex
Storey, John A.	Fontanelle	Adair	R 20-21
Stout, Abram V.	Parkersburg	Grundy	R 18-19
Stow, Washburn A.	Hamburg	Fremont	R 14
Stratton, Cyrus L.	Red Oak	Montgomery	R 28-29
Streeter, Gizmi	Cedar Falls	Black Hawk	R 7-8-8Ex
Struble, George R.	Toledo	Tama	R 18-19
Struthers, Robert	Rolfe	Pocahontas	R 14
Stuart, Lewis W.	Monmouth	Jackson	R 12-16 S 14-15
Stubbs, D. P.	Fairfield	Jefferson	S 10-11
Stuckey, James B.	Unionville	Appanoose	R 16
Stuckslager, W. C.	Lisbon	Linn	R 28-29 S 30-31-32-32Ex-33-34
Stuntz, A. L.	State Center	Story	R 24-25
Sturgis, P. F.	West Union	Fayette	R 10
Stutsman, A. H.	Chariton	Lucas	R 13
Stutsman, Daniel W.	Bonaparte	Van Buren	R 18
Stutt, John H. J.	Monticello	Jones	R 35
Sudlow, Egbert C.	*Sully	Jasper	S 19-20
Sullivan, John B.	Des Moines	Polk	R 32-32Ex-33 S 34-35
Sullivan, J. H.		Lee	R 6
Sullivan, John W.	Algona	Kossuth	R 36
Sullivan, T. J.	McGregor	Clayton	R 26-26Ex
Summers, Laurel	LeClaire	Scott	R 3
Summers, L. F.	Milton	Van Buren	R 30-31
Sutton, Preston M.	Marshalltown	Marshall	S 20-21
Svendsen, Edward	Bryant	Clinton	R 15
Swain, Ira J.	Malvern	Mills	R 36
Swan, Alexander H.	Indianola	Warren	R 13
Swan, George W.	Plano	Appanoose	R 32-32Ex-33
Sweeley, Marlin J.	Sioux City	Woodbury	R 29
Swenson, Peter	Hartley	O'Brien	R 36
Sweet, Burton E.	Waverly	Bremer	R 28-29
Sweet, Silas G.	Millersburg	Iowa	R 10
Sweet, S. S.	Belle Plaine	Benton	R 21
Sweney, J. Henry	Osage	Mitchell	S 20-21-22
Swift, Curran F.	Harlan	Shelby	R 32-32Ex-33

*Lynnville, in Nineteenth General Assembly.

MEMBERS OF THE GENERAL ASSEMBLY—CONTINUED.

NAME	P. O. ADDRESS	HOME COUNTY	SESSIONS
Tade, W. A.	Bonaparte	Van Buren	R 23
Tait, John H.	Newton	Jasper	R 13
Tallman, W. B.	Osceola	Clarke	S 28-29
Tasker, John	Wyoming	Jones	R 14
Taylor, Edward	New Providence	Hardin	R 17
Taylor, Francis J.	Creston	Union	R 34
Taylor, Goodwin	Pioneer Grove	Cedar	R 3
Taylor, Hamilton B.	Strawberry Point	Clayton	R 13
Taylor, John		Jones	R 4-8-8Ex
Taylor, John H.	Farmington	Van Buren	S 35-36
Taylor, Lewis L.	Centerville	Appanoose	S 30-31-32-32Ex-33-34
Taylor, R. Howe	Marshalltown	Marshall	S 14-15
Taylor, Thomas E.	Independence	Buchanan	R 36
Taylor, William	Fayette	Fayette	R 19
Taylor, William E.			S 8-8Ex
Taylor, William H.	Bloomfield	Davis	S 22-23 R 25
Teachout, H. E.	Des Moines	Polk	R 29-30-31
Teale, Fred A.	Decatur City	Decatur	R 13-14 S 16-17
Teale, Thomas	Lamoni	Decatur	R 21-22
Tegeler, Henry	Dyersville	Dubuque	R 33
Temple, George	Burlington	Des Moines	R 3
Temple, M. L.	Osceola	Clarke	R 26-26Ex-28-29-30-31
Tenney, Charles W.	Plymouth	Cerro Grodo	R 12
Terry, Isaac R.	Wilton	Muscatine	R 17-18
Terry, John M.	Cedar Rapids	Linn	S 24-25
Test, James D.		Pottawattamie	S 5-5Ex-6
Teter, I. P.	Sigourney	Keokuk	S 9-9Ex
Teter, Lorenzo D.	Knoxville	Marion	R 30-31-32-32Ex
Thatcher, Jonathan	Keosauqua	Van Buren	R 11
Thayer, Edward H.	Clinton	Clinton	R 16
*Thayer, Frank A.	Dows	Franklin	R 35
Theophilus, William	Cresco	Howard	R 22
Theophilus, William	Davenport	Scott	R 28
Thuenen, Henry Jr.	Davenport	Scott	R 28
Thomas, Charles H.	Kent	Union	S 35-36
Thomas, William			R 6
Thompson, Edward C.	Vinton	Benton	R 33
Thompson, Edward S.	Chariton	Lucas	R 15
Thompson, Frank E.	Burlington	Des Moines	S 36
Thompson, H. R.		Henry	R 2
Thompson, J. A.	Arlington	Fayette	R 26-26Ex
Thompson, J. F.	Elkader	Clayton	R 21-22
Thompson, John	Augusta	Lee	R 3
Thompson, John W.	Davenport	Scott	R 7 S 8-8Ex
Thompson, Martin	Augusta	Lee	R 9-9Ex
Thompson, Melbern F.	Van Wert	Decatur	R 35-36
Thompson, William G.	Marion	Linn	S 6-7 R 21
Thomson, Hugh M.	Davenport	Scott	R 10-11
Thornburg, Henry	Perry	Dallas	S 15-16
Thornburg, T. A.	Linden	Dallas	R 22-23
Thorne, G. W.	Toronto	Clinton	R 11
Thorniley, W. H.	Utica	Van Buren	R 22
Thurston, William A.		Lee	S 5-5Ex-6
Tibbitts, O. O.	Sumner	Bremer	R 26-26Ex
Tice, Hardin	Pella	Mahaska	R 16
Tiffin, Jerry B.	Des Moines	Polk	R 17
Tilson, Stephen	Onawa City	Monona	R 12
Tilton, Elvin	Deep River	Iowa	R 18-19
Tilton, George W.	Deep River	Iowa	R 33
Timmons, Abraham			R 2
Tipton, B. F.	Lexington	Washington	R 21-22
Tirrill, Rodney W.	Manchester	Delaware	S 18-19
Tisdale, Gilbert J.	Fredericksburg	Chickasaw	R 11
Tisdale, O. D.		Davis	R 5-5Ex
Titus, G. M.	Muscatine	Muscatine	S 27-28
Toliver, Gillum S.	Jefferson	Greene	R 13
Toll, Charles H.	Clinton	Clinton	R 6
Tompkins, Abraham	Toledo	Tama	R 8-8Ex
Tool, John M.	Monroe	Jasper	R 18-19
Townsend, D. J.	Lohrville	Calhoun	R 28-29
Townsend, Edward	Cedar Falls	Black Hawk	R 22-23
Townsend, Fred	Albia	Monroe	S 28-29
Townsend, John Selby	Albia	Monroe	R 4

*Died February 28, 1913; O. G. Reeve elected to fill vacancy.

MEMBERS OF THE GENERAL ASSEMBLY—CONTINUED.

NAME	P. O. ADDRESS	HOME COUNTY	SESSIONS
Townsend, William N.	Traer	Tama	R 34-35
Towner, William B.	Charles City	Floyd	R 27-28
Tracy, Joshua	Burlington	Des Moines	R 5-5Ex
Tracy, Lorenzo D.	New Hartford	Butler	R 11-15
Traer, John W.	Vinton	Benton	R 12-13
Traverse, Henry C.	*Bloomfield	Davis	R 11 S 12-13-18
Tremain, Ira H.	Webster City	Hamilton	R 17
Trewin, James H.	Lansing	Allamakee	R 25 S 26-26Ex-27-28- 29
Trimble, Henry H.	Bloomfield	Davis	S 6-7
Tritz, John A.	St. Donatus	Jackson	R 12
Trumbauer, Charles A.	Keota	Keokuk	R 35
Trumbull, George W.	Cascade	Dubuque	S 8-8Ex-9-9Ex
Trumbull, Matthew M.	Clarksville	Butler	R 7
Trusdell, Charles C.	Clinton	Clinton	R 12
Tucker, George F.	Lyons	Clinton	R 36
Tucker, Henry F.	Mitchell	Mitchell	R 19
Tucker, William	Chickasaw	Chickasaw	R 12
Tufts, John Q.	Wilton Junction	Cedar	R 13-14-15
Turner, Daniel W.	Corning	Adams	S 30-31-32-32Ex
Turner, Fred G.	North English	Iowa	R 36
Turner, George A.	†Marshalltown	Marshall	S 24-25
Turner, Thomas E.			R 5-5Ex
Tutt, Richard			R 5
Tuttle, James M.	Des Moines	Polk	R 14-20
Tuttle, Marcus	Clear Lake	Cerro Gordo	S 12-13
Tyson, Oliver	Lehigh	Webster	R 17

Udell, Nathan	Centerville	Appanoose	S 5-5Ex-8-8Ex-9-9Ex- 10-11
Underwood, James	Eldora	Grundy	R 16
Underwood, M. W.	Eldora	Hardin	S 21
Updegraff, Abraham	Trenton	Henry	R 1-1Ex-3
Updegraff, Thomas	McGregor	Clayton	R 17
Upton, C. C.	Cresco	Howard	S 25-26-26Ex
Upton, Larkin	Clinton	Clinton	R 19-20
Ure, William	Fairfax	Linn	R 16-17
Utterback, A. M.	Hedrick	Keokuk	R 29

Vale, B. R.	Bonaparte	Van Buren	S 22-23-24-25
Vale, Jacob G.	Bonaparte	Van Buren	S 13-14
Van Anda, Salue G.	Delhi	Delaware	R 9-9Ex
Van Camp, George W.	Greenfield	Adair	R 34
Vanderpool, C. C.	West Mitchell	Mitchell	R 20
Van Deventer, James	Clinton	Clinton	R 14
Van Eaton, G. L.	Little Rock	Lyon	R 31
Vanfossen, Ezra	Adel	Dallas	R 5-5Ex
Van Gilder, S. J.	Milo	Warren	R 23-24-25
Van Houten, Geo. H.	Lenox	Taylor	R 26-26Ex-27-32-32Ex
Van Law, Comfort H.	Marshalltown	Marshall	S 33-34
Van Leuven, B. F.	Pella	Marion	R 11
Van Meter, Hugo	De Soto	Dallas	R 14
Van Sandt, N. L.	Clarinda	Page	R 10
Van Saun, George B.	Cedar Falls	Black Hawk	R 14
Van Staden, John	McGregor	Clayton	R 18-19
Van Valkenburgh, Jos.		Lee	R 6
Veneman, William J.	Maxwell	Story	R 28
Vermillion, W. F.	Centerville	Appanoose	S 13
Vinton, Henry C.	Bradford	Chickasaw	R 10
Voelker, C. A.	Dubuque	Dubuque	R 26-26Ex
Voorhees, John C.	Anita	Cass	S 36

Wade, John F.	Aredale	Butler	S 30-31-32-32Ex
Wadleigh, LeRoi B.		Clinton	R 18
Wagner, George W.	Sharon Center	Johnson	R 22
Wagner, Jacob K.	Blairstown	Benton	R 18
Walden, Madison M.	Centerville	Appanoose	R 11-23 S 12
Walden, T. P.	Allerton	Wayne	R 29
Walker, A. C.	Northwood	Worth	R 17
Walker, Michael H.		Lee	R 2
Walker, Peter	Libertyville	Jefferson	R 9-9Ex

*West Grove, in Eleventh and Twelfth General Assemblies.

†Bromley, in Twenty-fourth General Assembly.

MEMBERS OF THE GENERAL ASSEMBLY

MEMBERS OF THE GENERAL ASSEMBLY—CONTINUED.

NAME	P. O. ADDRESS	HOME COUNTY	SESSIONS
Walker, William	*Exira	Audubon	R 22-23
Walker, W. M.	Keosauqua	Van Buren	R 21
Wall, Jesse J.	Unionville	Appanoose	S 18-19
Wallace, Joseph	Eldora	Hardin	S 27-28
Walling, Darius P.	Tripoli	Bremer	R 12
Wain, E. D.	Mt. Vernon	Linn	R 7
Walters, Charles E.	Toledo	Tama	R 29
Walters, James M.		Marion	R 4-5-5EX
Walton, George S.	New Jefferson	Greene	R 9-9EX
Wamsley, James		Jefferson	R 5
Ward, Byron C.	Prairie City	Jasper	R 20
Ward, George E.	Sioux City	Woodbury	R 33
Ware, William H.	Council Bluffs	Pottawattamie	R 23-24
Warner, Edgar A.	Waubeek	Linn	R 13
Warner, John W.	Leon	Decatur	S 6-7
Warnock, William S.	Davis City	Decatur	R 17
Warren, A. J.	Rock Valley	Sioux	R 24
Warren, Fitz Henry	Burlington	Des Moines	S 11
Warren, J. L.	Pella	Marion	R 28-29 S 30-31-32-32EX
Warren, Robert B.	Peoria	Mahaska	R 19
Washburn, A. B.	Hastings	Mills	R 30-31
Washburn, H.		Lee	R 4
Wasson, Jesse	LaPorte City	Black Hawk	R 13
Wasson, John	Richland	Keokuk	R 9-9EX
Wasson, L.		Jackson	R 4
Waterman, Charles M.	Davenport	Scott	R 17
Waterman, H. L.	Ottumwa	Wapello	S 25-26-26EX
Watkins, S. H.	†Libertyville	Jefferson	R 24-25
Watrous, Charles L.	Des Moines	Polk	R 20
Watson, J. J.	Kosztz	Iowa	S 8-8EX-9-9EX
Watters, H. B.	Atalissa	Muscatine	R 25-26-26EX
Watts, Thomas		Clinton	R 7
Watson, George F.	Northwood	Worth	R 20
Way, Thomas A.	Britt	Hancock	R 28
Wayman, Samuel G.	Waucoma	Fayette	R 36
Weare, Charles	Cedar Rapids	Linn	R 10
Weatherington, Henry		Van Buren	R 5-5EX
Weaver, Harry O.	Wapello	Louisa	R 25-26-26EX
Weaver, Silas M.	Iowa Falls	Hardin	R 20-21
Webb, Robert C.	Des Moines	Polk	S 17-18
Webb, William H.	Spencer	Clay	R 35
Webber, John F.	Ottumwa	Wapello	S 34-35
Weber, N. F.	Clarion	Wright	S 21-22
Webster, D. D.	Muscatine	Muscatine	R 32-32EX
Webster, Watson E.	Clarinda	Page	R 18-19
Weeks, Elbert W.	Guthrie Center	Guthrie	R 30-31-32-32EX
Weidman, Thomas	Red Oak	Montgomery	S 22-23
Welch, I. L.	Humboldt	Humboldt	R 21
Welch, James P.	Huron	Des Moines	R 24
Welden, William	Iowa Falls	Hardin	R 30-31-32-32EX-33
Wells, George	Steamboat Rock	Grundy	R 17
Wells, N. A.	Newton	Jasper	R 26-26EX
Welstead, Thomas	Waterloo	Black Hawk	R 19
Wemple, M.	Garden Grove	Decatur	R 27
Wenstrand, Alfred E.	Essex	Page	R 36
Werner, William	West Point	Lee	R 12
West, John P.	Mt. Pleasant	Henry	R 9-9EX-11 S 13-14-15
Wetherall, W. E.	Knoxville	Marion	R 9-9EX
Weyland, George		Jefferson	R 1EX-2
Whaley, Alvin M.	Aplington	Butler	R 17-18 S 19-20-21
Wharton, Henry, Sr.	Inland	Cedar	S 10-11 R 15
Wheeler, J. R.	Dunlap	Harrison	R 26-26EX
Wheeler, Loring	DeWitt	Clinton	S 1-1EX-2
Wheeler, Samuel D.	Chariton	Lucas	R 12
Whelan, M. K.	Estherville	Emmet	R 26-26EX-27
Wherry, William R.	Keosauqua	Van Buren	R 20
Whipple, Wm. P.	Vinton	Benton	S 29-30-31-32-32EX-33
Whitaker, John M.	Winchester	Van Buren	S 1-1EX R 8-8EX
White, Francis		Henry	R 5-5EX
White, George C.	Nevada	Story	R 32-32EX-33
White, Harry C.	Garrison	Benton	R 34-35 S 36
White, Henry	Volga City	Clayton	R 10
White, James A.	South Amana	Iowa	S 33-34-35-36

*Grove, in Twenty-second General Assembly.

†Fairfield, in Twenty-fourth General Assembly.

MEMBERS OF THE GENERAL ASSEMBLY—CONTINUED.

NAME	P. O. ADDRESS	HOME COUNTY	SESSIONS
White, Joseph H.	LeClaire	Scott	R 9-9Ex
White, Thomas D.	National	Clayton	R 16
Whiting, Charles E.	Whiting	Monona	S 20-21
Whiting, Will C.	Whiting	Monona	R 29-30-31 S 32-32-Ex-33
Whitmer, G. R.	Primghar	O'Brien	R 30-31
Whitmore, Chester	W Ottumwa	Wapello	S 36
Whitmore, Samuel		Jefferson	R 1-4
Whitney, Ulysses G.	Sioux City	Woodbury	R 34-35
Whittemore, Otis	Bowens Prairie	Jones	R 9-9Ex
Whitten, Samuel	Douds Station	Van Buren	R 14
Whittier, Lyman	Whiting	Monona	R 26-26Ex
Wicks, Platt	Harlan	Shelby	R 18-19
Widner, Benjamin	Corning	Adams	R 20
Wigdahl, Lars O.	Ruthven	Palo Alto	R 36
Wilbur, Ethelbert W.	Rockford	Floyd	R 20-21-22
Wilcox, Franklin	Vandyke	Des Moines	R 9-9Ex
Wilcox, Phineas C.	Independence	Buchanan	R 11-12
Wiley, W. F.	Castana	Monona	R 21
Wilken, F. H.	Ft. Madison	Lee	R 24-25
Wilkin, Eli	Winterset	Madison	S 20-21
Wilkinson, George W.		Muscatine	S 5-5Ex-6
Willett, John T.	Oto	Woodbury	R 29
Willett, George R.	Decorah	Winneshiek	S 14-15-16
Williams, Horace B.	Hesper	Winneshiek	R 11-12-13
Williams, H. H.	Eddyville	Mahaska	S 8-8Ex-9-9Ex
Williams, James H.	Dubuque	Dubuque	R 8-8Ex
Williams, James L.	Marshalltown	Marshall	R 14
Williams, John L.	North English	Iowa	R 16
Williams, J. Wilson	*Huron	Des Moines	R 4-6-9-9Ex-11-11 S 15-16
Williams, Matthias	Hayesville	Keokuk	R 17
Williams, Micajah T.	Oskaloosa	Mahaska	R 5-5Ex-9-9Ex
Williams, S.	Percival	Fremont	R 25-26-26Ex
Williams, Wright		Louisa	R 1-1Ex-2
Williams, W. W.	Lime Springs	Howard	R 24-25
Williamson, James E.	Indianola	Warren	R 8-8Ex
Williamson, John	Fairfield	Jefferson	R 19
Williamson, John H.	Grandview	Louisa	R 8-8Ex
Willoughby, R. B.		Van Buren	R 1-1Ex
Wilson, H. H.	Wellman	Washington	R 30-31
Wilson, A. C.	Oelwein	Fayette	S 30-31-32-32Ex
Wilson, A. J.	Marathon	Buena Vista	R 28-29
Wilson, Charles B.	Morning Sun	Louisa	R 36
Wilson, Charles H.	Washington	Washington	R 14
Wilson, Charles J.	Washington	Washington	R 28-29
Wilson, Clarence S.	Des Moines	Polk	R 17
Wilson, David S.	Dubuque	Dubuque	S 7-8-8Ex
Wilson, Elwood	Shell Rock	Butler	R 21-22
Wilson, George	Cherokee	Cherokee	R 36
Wilson, George M.	Greencastle	Jasper	R 15-16
Wilson, Henry L.	Osage	Mitchell	R 36
Wilson, Horace H.		Washington	R 4
Wilson, I. K.	Earlham	Madison	R 24
Wilson, James	Buckingham	Tama	R 12-13-14
Wilson, James	Hedrick	Keokuk	R 27-28
Wilson, James F.	Fairfield	Jefferson	R 7 S 8-8Ex
Wilson, James M.	Centerville	Appanoose	S 35-36
Wilson, J. F.	Williamstown	Chickasaw	R 9-9Ex
Wilson, John	Cottonville	Jackson	R 11
Wilson, John F.	South English	Keokuk	R 14
Wilson, John J.	Algona	Kossuth	R 17-19
Wilson, J. M.	Macksburg	Adair	R 28
Wilson, John L.	Almont	Clinton	R 25-26-26Ex S 27-28-29-30-31-32-32Ex-33-34-35
Wilson, Peyton	Salem	Henry	R 3
Wilson, R. M.		Mahaska	R 6
Wilson, R. P.	Farmington	Lee	R 3
Wilson, Stias	Atlantic	Cass	R 21-22-23
Wilson, Thomas J.	Albion	Marshall	R 11
Wilson, Thomas J.	Beacon	Mahaska	R 36
Wilson, Thomas S.	Dubuque	Dubuque	R 11-12
Wilson, Walter C.	Webster City	Hamilton	R 6
Wilson, Ward	Traer	Tama	R 32-32Ex-33

*Hawkeye, in Ninth General Assembly.

MEMBERS OF THE GENERAL ASSEMBLY—CONTINUED.

NAME	P. O. ADDRESS	HOME COUNTY	SESSIONS
Wilson, William	Washington	Washington	S 16-17
Wilson, William G.	Stiles	Davis	R 12
Wilson, William M.	Osceola	Clarke	S 18-19
Wilson, W. W.	Council Bluffs	Pottawattamie	R 9-9Ex
Wing, Ell S.	Long Grove	Scott	S 4 R 6
Winne, E. K.	Humboldt	Humboldt	S 29-30-31
Wise, Charles A.	Cedar Falls	Black Hawk	R 28-29-30-31
Withrow, A. J.	Salem	Henry	R 8-8Ex
Withrow, W. S.	Salem	Henry	R 21
Witter, Amos		Cedar	R 4
Witter, Amos		Scott	R 5-5Ex
Witter, Amos	Mt. Vernon	Linn	R 8-8Ex
Withhauer, Otto	Exira	Audubon	R 36
Wolf, William P.	Tipton	Cedar	R 10-19-20 S 12-13
Wolfe, John L.	Clinton	Clinton	R 32-32Ex-33
Wolfe, Lewis R.	Oxford	Johnson	R 18-19
Wolfe, P. B.	DeWitt	Clinton	S 21-22-23
Wonn, Horatio A.	*Drakesville	Davis	S 14-15-16-17
Wood, Andrew J.	Brooklyn	Poweshiek	R 17-18
Wood, A. L.	St. Charles	Madison	R 25 26 26Ex
Wood, Gilbert H.	Muscatine	Muscatine	S 15-16
Wood, Henry B.	Spencer	Clay	R 14-15
Wood, Sidney			R 2
Wood, William K.	Iowa Center	Story	R 13-14
Wooden, George D.		Johnson	R 6
Woods, Isaac L.	†Ft. Dodge	Webster	R 22-23
Woodward, J. S.			R 7
Woodward, Wm. G.	Bloomington	Muscatine	S 9-9Ex
Woodworth, Saml. D.		Henry	R 2
Woodworth, W. C.	Pilot Grove	Henry	R 9-9Ex
Woolson, John S.	Mt. Pleasant	Henry	S 16-17-18-21-22-23
Woolson, Theron W.	Mt. Pleasant	Henry	S 9-9Ex-10-11-12
Work, Joseph	Mt. Zion	Van Buren	R 15
Workman, Alfred S.	Glenwood	Mills	R 35
Workmen, Samuel	Iowa City	Johnson	S 5-5Ex
Wright, Appler R.	†Haynie	Mills	R 9-9Ex-14
Wright, Ed.	Springdale	Cedar	R 6-7-8-8Ex-11
††Wright, E. M.			R 6
Wright, George	Norwalk	Warren	R 17
Wright, George F.	Council Bluffs	Pottawattamie	S 16-17-18-19
Wright, George G.	Keosauqua	Van Buren	S 2-3
Wright, George H.	Grant City	Sac	R 13
Wright, Greenwood	Confidence	Wayne	R 17
Wright, James D.	Chariton	Lucas	S 12-13
Wright, John R.	Milton	Van Buren	R 14
Wright, M. S.	Sumner	Bremer	R 21
Wright, Nate	Stuart	Guthrie	R 28-29
Wright, Pierce G.	†Ludlow	Allamakee	R 11-12-13
Wright, Robert M.	Fort Dodge	Webster	R 19-30-31
Wright, Samuel	Clio	Wayne	R 20
Wright, S. G.		Lee	R 4
Wright, Thomas		Henry	R 1-1Ex
Wyatt, N. G.			R 6
Wyckoff, George W.	Cincinnati	Appanoose	R 22-24-25
Wyckoff, Richard F.	Copper Creek	Jackson	R 3
Wyland, Christian J.	Harlan	Shelby	R 20-21
Wyland, O. P.	Harlan	Shelby	R 30-31
Wyman, A. W.	Council Bluffs	Pottawattamie	R 22
Wyman, Herbert B.	Sheldon	O'Brien	R 23

*Belknap, in Fourteenth and Fifteenth General Assemblies.

†Clare, in Twenty-second General Assembly.

†Glenwood, in Ninth and Ninth Extra General Assemblies.

††Died about the time the General Assembly convened, the vacancy was not filled.

†Waukon, in Eleventh General Assembly.

MEMBERS OF THE GENERAL ASSEMBLY—CONTINUED.

NAME	P. O. ADDRESS	HOME COUNTY	SESSIONS
Y eamans, J. D.	Sioux City	Woodbury	S 24-25
Yeomans, S. P.		Henry	R 5-5Ex
Yergy, John W.	**Sciola	Montgomery	R 22-23
Yoran, Silas M.	Monticello	Jones	R 17-18
Yost, John M.	Pulaski	Davis	R 24
Youde, Charles	Sutherland	O'Brien	R 32-32Ex
Young, David A.	Argyle	Lee	S 27-28-29-30-31
Young, D. H.	Manchester	Delaware	R 25 S 26-26Ex-27
Young, Henry	Manson	Calhoun	R 24-25 S 30-31-32-32Ex
Young, James A.	Oskaloosa	Mahaska	S 14-15
Young, James N.			R 5-5Ex
Young, John A.	Elvira	Clinton	R 16-17
Young, John A.	Washington	Washington	S 29-30-31
Young, Joseph B.	Marion	Linn	R 9-9Ex S 10-11
Young, Josiah T.	Albia	Monroe	R 23
Young, Lafayette	Atlantic	Cass	S 15-16-17-18-21-22
Z eller, Elias R.	Winterset	Madison	R 33-34

**Villisca, in Twenty-second General Assembly.

REGISTER OF THE STATE OF IOWA.

OFFICERS OF THE STATE GOVERNMENT—1846-1915.

GOVERNORS.

Name	Nativity	Date of Birth	Years Served
Ansel Briggs	Vermont	February 3, 1806	1846-1850
Stephen Hemstead	New London, Conn.	October 1, 1812	1850-1854
James W. Grimes	Deering, N. H.	October 20, 1816	1854-1858
Ralph P. Lowe	Warren Co., Ohio	November 27, 1805	1858-1860
Samuel J. Kirkwood	Hartford Co., Md.	December 20, 1813	1860-1864
William M. Stone	Jefferson Co., N. Y.	October 14, 1827	1864-1868
Samuel Merrill	Oxford Co., Me.	August 7, 1822	1868-1872
Cyrus O. Carpenter	Hartford, Pa.	November 24, 1829	1872-1876
*Samuel J. Kirkwood	Hartford Co., Md.	December 20, 1813	1876-1877
†Joshua G. Newbold	Fayette Co., Pa.	May 12, 1830	1877-1878
John H. Gear	Ithica, N. Y.	April 7, 1825	1878-1882
Buren R. Sherman	Phelps, N. Y.	May 28, 1836	1882-1886
William Larrabee	Ledyard, Conn.	January 20, 1832	1886-1890
Horace Boies	Erie Co., N. Y.	December 7, 1827	1890-1894
Frank D. Jackson	Arcade, N. Y.	January 26, 1854	1894-1896
Francis M. Drake	Rushville, Ill.	December 30, 1830	1896-1898
Leslie M. Shaw	Morristown, Vt.	November 2, 1848	1898-1902
‡Albert B. Cummins	Green Co., Pa.	February 15, 1850	1902-1908
†Warren Garst	Dayton, Ohio	December 4, 1850	1908-1909
Beryl F. Carroll	Davis Co., Iowa	March 15, 1860	1909-1913
George W. Clarke	Shelby Co., Ind.	October 24, 1852	1913-

*Resigned February 1, 1877, having been elected United States Senator.

†Lieutenant-governor served unexpired portion of term for which Samuel J. Kirkwood was elected.

‡Resigned November 24, 1908, having been elected United States Senator.

‡Lieutenant-governor served unexpired portion of term for which Albert B. Cummins was elected.

FORMER OFFICIALS OF IOWA

91

LIEUTENANT-GOVERNORS.

Office created September 3, 1857, by the new Constitution.

Name	County From Which Chosen	Date of First Election or Appointment	Years Served
Oran Faville	Mitchell	October 13, 1857	1858-1860
Nicholas J. Rusch	Scott	October 11, 1859	1860-1862
John R. Needham	Mahaska	October 8, 1861	1862-1864
Enoch W. Eastman	Hardin	October 13, 1863	1864-1866
Benjamin F. Gue	Webster	October 10, 1865	1866-1868
John Scott	Story	October 8, 1867	1868-1870
*Madison M. Walden	Appanoose	October 12, 1869	1870-1871
Henry C. Bulis	Winneshiek	September 13, 1871	1871-1874
Joseph Dysart	Tama	October 14, 1873	1874-1876
†Joshua G. Newbold	Henry	October 12, 1875	1876-1877
Frank T. Campbell	Jasper	October 9, 1877	1878-1882
†Orlando H. Manning	Carroll	October 11, 1881	1882-1885
John A. T. Hull	Polk	November 3, 1885	1886-1890
Alfred N. Poyneer	Tama	November 5, 1889	1890-1892
Samuel L. Bestow	Lucas	November 3, 1891	1892-1894
Warren S. Dungan	Lucas	November 7, 1893	1894-1896
Matt Parrott	Black Hawk	November 5, 1895	1896-1898
James C. Milliman	Harrison	November 5, 1897	1898-1902
John Herriott	Guthrie	November 5, 1901	1902-1907
§Warren Garst	Carroll	November 6, 1906	1907-1908
George W. Clarke	Dallas	November 3, 1908	1909-1913
William L. Harding	Woodbury	November 5, 1912	1913-

*Resigned 1871. Henry C. Bulis appointed to fill vacancy.

†Became governor February 1, 1877.

‡Resigned October 12, 1885. No successor appointed to fill out unexpired portion of term.

§Became governor November 24, 1908.

SECRETARIES OF STATE.

Name	County From Which Chosen	Date of First Election or Appointment	Years Served
Elsha Cutler, Jr.	Van Buren	October 26, 1846	1846-1848
Josiah H. Bonney	Van Buren	August 7, 1848	1848-1850
George W. McCleary	Louisa	August 5, 1850	1850-1856
Elijah Sells	Muscatine	August 4, 1856	1856-1863
James Wright	Delaware	October 14, 1862	1863-1867
Ed. Wright	Cedar	October 9, 1869	1867-1873
Josiah T. Young	Monroe	November 5, 1872	1873-1879
John A. T. Hull	Davis	October 8, 1878	1879-1885
Frank D. Jackson	Butler	November 4, 1884	1885-1891
William M. McFarland	Emmet	November 4, 1890	1891-1897
George L. Dobson	Polk	November 3, 1896	1897-1901
William B. Martin	Adair	November 6, 1900	1901-1907
William O. Hayward	Scott	November 6, 1906	1907-1913
William S. Allen	Jefferson	November 5, 1912	1913-

FORMER OFFICIALS OF IOWA

AUDITORS OF STATE.

Name	County From Which Chosen	Date of First Election or Appointment	Years Served
Joseph T. Fales	Des Moines	October 26, 1846	1846-1850
William Pattee	Bremer	August 5, 1850	1850-1854
*Andrew J. Stevens	Polk	August 7, 1854	1854-1855
John Pattee	Bremer	September 13, 1855	1855-1859
Jonathan W. Cattell	Cedar	October 12, 1858	1859-1865
John A. Elliott	Mitchell	November 8, 1864	1865-1871
John Russell	Jones	October 11, 1870	1871-1875
Buren R. Sherman	Benton	October 13, 1874	1875-1881
William V. Lucas	Cerro Gordo	November 2, 1880	1881-1883
†John L. Brown	Lucas	October 7, 1882	1883-1885
Jonathan W. Cattell	Cedar	March 19, 1885	1885-1886
†John L. Brown	Lucas	January 23, 1886	1886
Charles Beardsley	Des Moines	April 13, 1886	1886
§John L. Brown	Lucas	July 14, 1886	1886-1887
James A. Lyons	Guthrie	November 2, 1886	1887-1893
Cornelius G. McCarthy	Story	November 8, 1892	1893-1899
Frank F. Merriam	Delaware	November 8, 1898	1899-1903
Beryl F. Carroll	Davis	November 4, 1902	1903-1909
John L. Bleakly	Ida	November 3, 1908	1909-1915
Frank S. Shaw	Toledo	November 3, 1914	1915-

*Resigned, 1855. John Pattee appointed to fill vacancy.

†Suspended March 19, 1885. Jonathan W. Cattell appointed to fill vacancy.

‡Reinstated January 23, 1886. Suspended again April 13, 1886. Charles Beardsley appointed to fill vacancy.

§Reinstated July 14, 1886.

COMMISSIONERS OF INSURANCE.

*Auditors of State, Ex Officio Commissioners of Insurance.

Name	County From Which Chosen	Date of First Election or Appointment	Years Served
John Pattee	Bremer	July 4, 1857	1857-1859
Jonathan W. Cattell	Cedar	October 12, 1858	1859-1865
John A. Elliott	Mitchell	November 8, 1864	1865-1871
John Russell	Jones	October 11, 1870	1871-1875
Buren R. Sherman	Benton	October 13, 1874	1875-1881
William V. Lucas	Cerro Gordo	November 2, 1880	1881-1883
†John L. Brown	Lucas	October 7, 1882	1883-1885
Jonathan W. Cattell	Cedar	March 19, 1885	1885-1886
†John L. Brown	Lucas	January 23, 1886	1886
Charles Beardsley	Des Moines	April 13, 1886	1886
§John L. Brown	Lucas	July 14, 1886	1886-1887
James A. Lyons	Guthrie	November 2, 1886	1887-1893
Cornelius G. McCarthy	Story	November 8, 1892	1893-1899
Frank F. Merriam	Delaware	November 8, 1898	1899-1903
Beryl F. Carroll	Davis	November 4, 1902	1903-1909
John L. Bleakly	Ida	November 3, 1908	1909-1914

†Suspended March 19, 1885. Jonathan W. Cattell appointed to fill vacancy.

‡Reinstated January 23, 1886. Suspended again April 13, 1886. Charles Beardsley appointed to fill vacancy

§Reinstated July 14, 1886.

*COMMISSIONERS OF INSURANCE.

Chapter 146, laws Thirty-fifth General Assembly, created office of Commissioner of Insurance.

Name	County From Which Chosen	Date of First Election or Appointment	Years Served
Emory H. English.....	Polk	June 29, 1914.....	1914-

*Note: By provision of Chapter 149, Laws of the Sixth General Assembly, the Auditor of State was given charge of the insurance business of the state, and from July 4, 1857, the date said act became effective, served as ex-officio Commissioner of Insurance, until July 1, 1914, when Chapter 146, Laws of the Thirty-fifth General Assembly, became effective, creating the office of Commissioner of Insurance and separating the insurance department from the office of the Auditor of State.

TREASURERS OF STATE.

Name	County From Which Chosen	Date of First Election or Appointment	Years Served
Morgan Reno	Johnson	October 26, 1846....	1846-1850
Israel Kister	Davis	August 5, 1850.....	1850-1852
Martin L. Morris	Polk	August 2, 1852.....	1852-1859
John W. Jones.....	Hardin	October 12, 1858....	1859-1863
William H. Holmes.....	Jones	October 8, 1862....	1863-1867
Samuel E. Rankin	Washington	October 9, 1866....	1867-1873
William Christy	Clarke	November 5, 1872....	1873-1877
George W. Bemis.....	Buchanan	November 7, 1870....	1877-1881
Edwin H. Conger.....	Dallas	November 2, 1880....	1881-1885
Voltair P. Twombly.....	Van Buren	November 4, 1884....	1885-1891
Byron A. Beeson.....	Marshall	November 4, 1890....	1891-1895
John Herriott.....	Guthrie	November 6, 1894....	1895-1901
Gilbert S. Gilbertson.....	Winnebago	November 6, 1900....	1901-1907
Willison W. Morrow.....	Union	November 6, 1906....	1907-1913
William O. Brown.....	Wright	November 5, 1912....	1913-

SUPERINTENDENTS OF PUBLIC INSTRUCTION.

Office created in 1847.

Name	County From Which Chosen	Date of First Election or Appointment	Years Served
*James Harlan	Henry	April 5, 1847.....	1847
Thomas H. Benton, Jr.....	Dubuque	April 3, 1848.....	1848-1854
†James D. Eads.....	Lee	April 4, 1854.....	1854-1857
Joseph C. Stone.....	Johnson	March 4, 1857.....	1857
Maturin L. Fisher.....	Clayton	April 1, 1857.....	1857-1858

*The supreme court held that the law creating the office had not gone into effect at the time of the election.

†Suspended March 3, 1857. Joseph C. Stone appointed to fill vacancy.

Note—The office of superintendent abolished by the act of the board of education passed December 24, 1858, the duties of the office to be performed by the secretary of the board.

FORMER OFFICIALS OF IOWA

SECRETARIES OF THE BOARD OF EDUCATION.

Office created by act of Board of Education, passed December 24, 1858.

Name	County From Which Chosen	Date of First Election or Appointment	Years Served
Josiah T. Tubby.....	Polk	December 6, 1858....	1858-1859
Thomas H. Benton, Jr.....	Pottawattamie	December 21, 1858....	1859-1864
Oran Faville	Mitchell	January 1, 1864....	1864

Note—Office abolished March 23, 1864, and duties devolved on superintendent of public instruction.

SUPERINTENDENTS OF PUBLIC INSTRUCTION.

Office again created March 23, 1864.

Name	County From Which Chosen	Date of First Election or Appointment	Years Served
*Oran Faville	Mitchell	March 26, 1864....	1864-1867
†D. Franklin Wells.....	Johnson	March 4, 1867.....	1867-1868
Abraham S. Kissell.....	Scott	December —, 1868....	1868-1872
†Alonzo Abernethy.....	Crawford	November 5, 1871....	1872-1876
Carl W. von Coelin.....	Black Hawk	September 14, 1875....	1876-1882
John W. Akers.....	Linn	October 11, 1881....	1882-1888
Henry Sabin	Clinton	November 8, 1887....	1888-1892
John B. Knoepfler.....	Allamakee	November 3, 1891....	1892-1894
Henry Sabin	Clinton	November 7, 1893....	1894-1896
Richard C. Barrett.....	Mitchell	November 2, 1897....	1896-1904
John F. Riggs.....	Keokuk	November 3, 1903....	1904-1910
Albert M. Deyoe.....	Hancock	November 8, 1910....	1911-

*Resigned March 1, 1867. D. Franklin Wells appointed to fill vacancy.

†Died November 24, 1868. Abraham S. Kissell appointed to fill vacancy.

†Resigned September 14, 1876. Carl W. von Coelin appointed to fill vacancy.

REGISTRARS OF THE STATE LAND OFFICE.

Office created February 9, 1855.

Name	County From Which Chosen	Date of First Election or Appointment	Years Served
Anson Hart	Johnson	April 2, 1855.....	1855-1857
Theodore S. Parvin.....	Muscatine	April 6, 1857.....	1857-1859
*Amos B. Miller.....	Cerro Gordo	October 12, 1858....	1859-1862
Edwin Mitchell.....	Polk	October —, 1862....	1862-1863
Josiah A. Harvey.....	Fremont	October 14, 1862....	1863-1867
Cyrus C. Carpenter.....	Webster	October 9, 1866....	1867-1871
Aaron Brown	Fayette	October 11, 1870....	1871-1875
David Secor	Winnebago	October 13, 1874....	1875-1879
James K. Powers	Cass	October 8, 1878....	1879-1883

*Resigned October 6, 1862, to accept commission in 32d Iowa Infantry. Edwin Mitchell appointed to fill vacancy.

Note—Office abolished January 1, 1883, the duties devolving upon the secretary of state.

FORMER OFFICIALS OF IOWA

95

RAILROAD COMMISSIONERS.

Office created in 1878.

Name	County From Which Chosen	Date of First Election or Appointment	Years Served
*Cyrus O. Carpenter	Webster	March 26, 1878	1878
Peter A. Dey	Johnson	March 26, 1878	1878-1895
†James W. McDill	Union	March 26, 1878	1878-1881
Marcus C. Woodruff	Dubuque	August 27, 1878	1878-1882
Albert R. Anderson	Fremont	March 14, 1881	1881-1884
†James Wilson	Tama	March 30, 1882	1882-1883
Lorenzo S. Coffin	Webster	April 23, 1883	1883-1888
James W. McDill	Union	April 16, 1884	1884-1887
**Spencer Smith	Pottawattamie	April 5, 1887	1887-1893
Frank T. Campbell	Jasper	March 31, 1888	1888-1892
†John W. Luke	Franklin	November 4, 1890	1891-1895
George W. Perkins	Fremont	November 8, 1892	1893-1899
†Charles L. Davidson	Sioux	November 6, 1894	1895-1898
Edward A. Dawson	Bremer	January 7, 1896	1896-1907
David J. Palmer	Washington	March 22, 1898	1898-1915
Welcome Mowry	Tama	November 8, 1898	1899-1902
Ed. Brown	O'Brien	November 5, 1901	1902-1905
***Nathaniel S. Ketchum	Marshall	November 8, 1904	1905-1915
Willard L. Eaton	Mitchell	November 6, 1906	1907-1910
Clifford Thorne	Washington	November 8, 1910	1911-
James H. Wilson	Adair	November 3, 1914	1915-
John H. Gulher	Madison	January 20, 1915	1915-

*Resigned August, 1878. Marcus O. Woodruff appointed to fill vacancy.

†Resigned March, 1881. Albert R. Anderson appointed to fill vacancy.

‡Resigned April 1, 1883. Lorenzo S. Coffin appointed to fill vacancy.

***Beginning with the year 1889 the Commissioners were elected by the people. Smith, Dey and Campbell drew lots for term of office. Smith served the one year, Dey the two year and Campbell the three year term.

††Died December 20, 1895. Edward A. Dawson appointed to fill vacancy.

††Died March 15, 1898. David J. Palmer appointed to fill vacancy.

***Died January 17, 1915. John H. Gulher appointed January 20, 1915, to fill vacancy.

COMMERCE COUNSEL.

Office created by Chapter 94, Acts of the Thirty-fourth General Assembly (1911).

Name	County From Which Chosen	Date of First Election or Appointment	Years Served
J. H. Henderson	Warren	July 1, 1911	1911-

PRESIDENTS OF THE SENATE.

Name	County From Which Chosen	General Assembly		
		Number	Convened	Adjourned
Thomas Baker	Polk	1	Nov. 30, 1846	Feb. 25, 1847
Thomas Hughes	Johnson	1 Extra	Jan. 3, 1848	Jan. 25, 1848
John J. Selman	Davis	2	Dec. 4, 1848	Jan. 15, 1849
Enos Lowe	Des Moines	3	Dec. 2, 1850	Feb. 5, 1851
Wm. E. Lefingwell	Clinton	4	Dec. 6, 1852	Jan. 24, 1853
Maturin L. Fisher	Clayton	5	Dec. 4, 1854	Jan. 26, 1855
Maturin L. Fisher	Clayton	5 Extra	July 2, 1856	July 16, 1856
Wm. W. Hamilton	Dubuque	6	Dec. 1, 1856	Jan. 29, 1857

Note—The office of Lieutenant-governor was created September 8, 1857, by the new Constitution.

FORMER OFFICIALS OF IOWA

SPEAKERS OF THE HOUSE OF REPRESENTATIVES.

Name	County From Which Chosen	General Assembly		
		Number	Convened	Adjourned
Jesse B. Brown	Lee	1	Nov. 30, 1846	Feb. 25, 1847
Jesse B. Brown	Lee	1 Extra	Jan. 3, 1848	Jan. 25, 1848
Smiley H. Bonham	Johnson	2	Dec. 4, 1848	Jan. 15, 1849
George Temple	Des Moines	3	Dec. 2, 1850	Feb. 5, 1851
James Grant	Scott	4	Dec. 6, 1852	Jan. 24, 1853
Reuben Noble	Clayton	5	Dec. 4, 1854	Jan. 26, 1855
Reuben Noble	Clayton	5 Extra	July 2, 1856	July 16, 1856
Samuel McFarland	Henry	6	Dec. 1, 1856	Jan. 29, 1857
Stephen B. Shelledy	Jasper	7	Jan. 11, 1858	Mar. 23, 1858
John Edwards	Lucas	8	Jan. 8, 1860	April 3, 1860
John Edwards	Lucas	8 Extra	May 15, 1861	May 29, 1861
Rush Clark	Johnson	9	Jan. 13, 1862	April 8, 1862
Rush Clark	Johnson	9 Extra	Sept. 3, 1862	Sept. 11, 1862
Jacob Butler	Muscataine	10	Jan. 11, 1864	Mar. 29, 1864
Ed Wright	Cedar	11	Jan. 8, 1866	April 3, 1866
John Russell	Jones	12	Jan. 13, 1865	April 8, 1868
Aylett R. Cotton	Clinton	13	Jan. 10, 1870	April 13, 1870
*James Wilson	Tama	14	Jan. 8, 1872	April 23, 1872
John H. Gear	Des Moines	15	Jan. 12, 1874	Mar. 19, 1874
John H. Gear	Des Moines	16	Jan. 10, 1876	Mar. 16, 1876
John Y. Stone	Mills	17	Jan. 14, 1878	Mar. 26, 1878
Lore Alford	Black Hawk	18	Jan. 12, 1880	Mar. 27, 1880
George R. Struble	Tama	19	Jan. 9, 1882	Mar. 17, 1882
William P. Wolf	Cedar	20	Jan. 14, 1831	April 2, 1884
Albert Head	Greene	21	Jan. 11, 1836	April 13, 1886
William H. Redman	Poweshiek	22	Jan. 9, 1858	April 10, 1888
John T. Hamilton	Linn	23	Jan. 13, 1890	April 15, 1890
William O. Mitchell	Adams	24	Jan. 11, 1892	Mar. 30, 1892
Henry Stone	Marshall	25	Jan. 8, 1894	April 6, 1894
Howard W. Byers	Shelby	26	Jan. 13, 1896	April 11, 1896
†Howard W. Byers	Shelby	26 Extra	Jan. 19, 1897	May 11, 1897
James H. Funk	Hardin	27	Jan. 10, 1898	April 1, 1898
Daniel H. Bowen	Allamakee	28	Jan. 8, 1900	April 6, 1900
Willard L. Eaton	Mitchell	29	Jan. 13, 1902	April 11, 1902
George W. Clarke	Dallas	30	Jan. 11, 1904	April 12, 1904
George W. Clarke	Dallas	31	Jan. 8, 1906	April 6, 1906
Nathan E. Kendall	Monroe	32	Jan. 14, 1907	April 9, 1907
†Nathan E. Kendall	Monroe	32 Extra	Aug. 31, 1908	Nov. 24, 1908
Guy A. Feely	Black Hawk	33	Jan. 11, 1909	April 9, 1909
Paul E. Stillman	Greene	34	Jan. 9, 1911	April 12, 1911
Edward H. Cunningham	Buena Vista	35	Jan. 13, 1913	April 19, 1913
William I. Atkinson	Butler	36	Jan. 11, 1915	April 17, 1915

*The Fourteenth General Assembly held an adjourned session January 15, 1873, to February 20, 1873.

†The extra session of the Twenty-sixth General Assembly held an adjourned session July 1, 1897, to July 2, 1897.

†The extra session of the Thirty-second General Assembly took a recess from September 10, 1908, to November 24, 1908.

FORMER OFFICIALS OF IOWA

97

SECRETARIES OF THE SENATE AND CHIEF CLERKS OF THE HOUSE OF REPRESENTATIVES.

No. General Assembly	Secretary	County	Chief Clerk	County
1	John B. Russell		Silas A. Hudson	Des Moines
1 Ex	John B. Russell		J. S. Richman	Muscatine
2	C. O. Rockwell	Jackson	W. E. Leffingwell	Clinton
3	P. B. Bradley	Jackson	C. O. Rockwell	Jackson
4	T. B. Cuming	Lee	J. S. Hooton	Marion
5	P. B. Rankin	Lee	C. O. Nourse	Van Buren
5 Ex	P. B. Bradley	Jackson	C. O. Nourse	Van Buren
6	O. C. Nourse	Van Buren	J. W. Logan	Muscatine
7	G. E. Spencer	Jasper	*W. P. Hepburn	Marshall
8	Jas. H. Sanders	Keokuk	Charles Aldrich	Hamilton
8 Ex	Jas. H. Sanders	Keokuk	Wm. Thompson	Henry
9	W. F. Davis	Muscatine	Jacob Rich	Buchanan
9 Ex	W. F. Davis	Muscatine	Charles Aldrich	Hamilton
10	W. F. Davis	Muscatine	Jacob Rich	Buchanan
11	J. W. Dixon	Wapello	Charles Aldrich	Hamilton
12	James M. Weart	Buchanan	M. O. Woodruff	Hardin
13	James M. Weart	Buchanan	Charles Aldrich	Marshall
14	J. A. T. Hull	Van Buren	John J. Safely	Wapello
15	J. A. T. Hull	Davis	Jas. M. Weart	Buchanan
16	J. A. T. Hull	Davis	Jas. W. Logan	Black Hawk
17	J. A. T. Hull	Davis	Wm. V. Lucas	Cerro Gordo
18	A. T. McCargar	Clay	Wm. V. Lucas	Cerro Gordo
19	F. D. Jackson	Butler	E. C. Haynes	Appanoose
20	F. D. Jackson	Butler	S. A. Foster	Worth
21	Don D. Donnan	Clayton	J. K. Powers	Pottawattamie
22	Cloud H. Brock	Marshall	D. C. Kolp	Ida
23	W. R. Cockran	Taylor	H. S. Wilcox	Polk
24	†S. N. Parsons	Linn	Charles Beverly	Greene
25	E. R. Hutchins	Polk	I. K. Wilson	Madison
26	W. E. Bullard	Wright	J. D. Rowen	Polk
26 Ex	Geo. A. Newman	Black Hawk	J. D. Rowen	Polk
27	Geo. A. Newman	Black Hawk	J. D. Rowen	Polk
28	Geo. A. Newman	Black Hawk	S. M. Cart	Warren
29	Geo. A. Newman	Black Hawk	O. R. Benedict	Shelby
30	Geo. A. Newman	Black Hawk	C. R. Benedict	Shelby
31	Geo. A. Newman	Black Hawk	O. R. Benedict	Shelby
32	Geo. A. Newman	Black Hawk	O. R. Benedict	Shelby
32 Ex	Geo. A. Newman	Black Hawk	O. R. Benedict	Shelby
33	Samuel W. Neal	Washington	O. R. Benedict	Shelby
34	George A. Wilson	Polk	O. R. Benedict	Shelby
35	Joseph E. Meyer	Polk	A. O. Gustafson	Montgomery
36	Thomas Watters	Polk	W. O. Ramsey	Wright

*Benjamin F. Jones, of Winneshiek county, was elected clerk January 12 and resigned January 18. He was succeeded by W. P. Hepburn.

†J. W. Cliff, of Jasper county, was elected secretary January 14, 1892, and served as such until January 21, 1892. The outgoing Lieutenant-governor, Alfred N. Poyneer, cast the deciding vote in favor of Mr. Cliff on January 14, and the newly inaugurated Lieutenant-governor, Samuel L. Bestow, on January 21, cast the deciding vote in favor of a resolution relieving Mr. Cliff from further duty as secretary. Mr. Parsons was then elected, qualified and served the remainder of the session.

FORMER OFFICIALS OF IOWA

ADJUTANTS-GENERAL.

Name	County From Which Chosen	Date of First Election or Appointment	Years Served
Daniel S. Lee	Lee	April 8, 1851	1851-1855
George W. McCleary	Louisa	May 16, 1855	1855-1857
Elijah Sells	Muscatine	January 15, 1857	1857-1858
Jesse Bowen	Johnson	January 18, 1858	1858-1861
*Nathaniel B. Baker	Clinton	July 25, 1861	1861-1876
John H. Looby	Clarke	October 1, 1876	1876-1878
†Noble Warwick	Lee	June 27, 1878	1878
†William L. Alexander	Lucas	September 1, 1878	1878-1889
**Byron A. Beeson	Marshall	October 9, 1889	1889-1890
George Greene	Linn	May 1, 1890	1890-1894
John R. Prime	Polk	February 1, 1894	1894-1896
Henry H. Wright	Appanoose	February 1, 1896	1896-1898
Melvin H. Byers	Mills	February 1, 1898	1898-1905
William H. Thrift	Dubuque	February 1, 1905	1905-1909
Guy E. Logan	Montgomery	February 1, 1909	1909-

*Died September 13, 1876.

†Resigned August, 1878.

‡Resigned October 9, 1889, to accept a commission as captain and commissary of subsistence in U. S. A.

**Resigned May 1, 1890.

STATE PRINTERS.

Office created January 3, 1849.

Name	County From Which Chosen	Date of First Election or Appointment	Years Served
Garret D. Palmer	Johnson	January 4, 1849	1849-1851
George Paul	Dubuque	February 4, 1851	
*Harrison Holt	Dubuque	April 12, 1851	1851-1853
*Andrew Keesecker	Lee	January 20, 1853	1853
William H. Merritt	Dubuque	May 16, 1853	1853-1855
†William A. Hornish	Jackson	January 20, 1855	1855-1857
Dennis A. Mahoney	Johnson	January 12, 1857	1857-1860
Joseph B. Dorr	Dubuque	January 25, 1860	1861-1869
Peter Moriarity	Polk	March 1, 1869	1869-1870
John Teesdale	Des Moines	March 18, 1870	1871-1872
†Francis W. Palmer	Polk	January 24, 1872	1873-1878
Frank M. Mills	Polk	January 30, 1878	1879-1882
George W. Edwards	Polk	February 18, 1882	1883-1888
Richard P. Clarkson	Webster	April 4, 1888	1889-1894
Frank M. Mills	Plymouth	March 15, 1894	1895-1900
George E. Roberts	Poweshiek	March 15, 1900	1901-1906
George H. Ragsdale	Benton	February 9, 1906	1907-1912
Freeman R. Conway	Polk	April 6, 1911	1913-
Robert Henderson	Potawattamie		

*Declined. William H. Merritt appointed by Governor to fill vacancy.

†Resigned May 16, 1853. Dennis A. Mahoney and Joseph B. Dorr appointed by Governor to fill vacancy.

‡Resigned March 1, 1869. Frank M. Mills appointed by Governor to fill vacancy.

STATE BINDERS.

Office created February 21, 1855.

Name	County From Which Chosen	Date of First Election or Appointment	Years Served
*William M. Coles.....	Scott	March 16, 1855.....	1855-1858
Frank M. Mills.....	Polk	January 23, 1858.....	1859-1866
James S. Carter.....	Polk	March 10, 1866.....	1867-1870
James J. Smart.....	Black Hawk	March 18, 1870.....	1871-1874
Henry A. Perkins.....	Woodbury	March 18, 1874.....	1875-1878
Matt Parrott.....	Black Hawk	January 30, 1878.....	1879-1884
L. S. Merchant.....	Linn	January 23, 1884.....	1885-1888
Otto Nelson.....	Polk	April 4, 1888.....	1889-1894
Lafayette Young.....	Polk	March 15, 1894.....	1895-1900
Howard Tedford.....	Ringgold	March 15, 1900.....	1901-1906
Edward D. Chassell.....	Plymouth	February 9, 1906.....	1907-1912
John M. Jameson.....	Guthrie	April 6, 1911.....	1913-

*Appointed by Governor.

PHARMACY COMMISSIONERS.

Created by Chapter 75, Acts of Eighteenth General Assembly (1880)

Name	County From Which Chosen	Date of First Election or Appointment	Years Served
Olaf M. Olson.....	Webster	April 22, 1880.....	1880-1881
George H. Schafer.....	Lee	April 22, 1880.....	1880-1888
Charles A. Weaver.....	Polk	April 22, 1880.....	1880-1886
Robert W. Crawford.....	Webster	April 22, 1881.....	1881-1887
John H. Pickett.....	Black Hawk	April 23, 1886.....	1886-1898
Charles A. Weaver.....	Polk	April 23, 1887.....	1887-1890
H. K. Snyder.....	Poweshiek	April 24, 1888.....	1888-1891
J. H. Harrison.....	Scott	April 19, 1890.....	1890-1893
John H. Mitchell.....	Davis	April 23, 1891.....	1891-1894
*Fletcher Howard.....	O'Brien	April 6, 1893.....	1893-1905
William L. Leland.....	Sioux	May 1, 1894.....	1894-1903
Norbury T. Hendrix.....	Louisa	April 23, 1898.....	1898-1904
†Fred Russell.....	Calhoun	April 23, 1903.....	1903-1908
§Bert F. Keltz.....	Hamilton	April 23, 1904.....	1904-1909
†Joseph S. Goss.....	Cass	March 14, 1905.....	1905-1909
Harry E. Eaton.....	Page	November 24, 1908.....	1908-1912
Irve W. Clements.....	Iowa	April 22, 1909.....	1909-1913
David E. Hadden.....	Buena Vista	April 22, 1909.....	1909-
George D. Newcomb.....	Union	April 22, 1912.....	1912-
Archie C. Wilson.....	Fayette	April 22, 1913.....	1913-

*Died March 8, 1905. J. S. Goss, of Atlantic, appointed to fill vacancy.

†Office declared vacant by Governor, October 6, 1908. Harry E. Eaton appointed to fill vacancy.

§Resigned April 22, 1909, Irve W. Clements appointed to fill vacancy.

†Resigned March 12, 1909, David E. Hadden appointed to fill vacancy.

LABOR COMMISSIONERS.

Office created by Chapter 132, Acts of the Twentieth General Assembly (1884)

Name	County From Which Chosen	Date of First Election or Appointment	Years Served
Edward R. Hutchins.....	Polk	April 14, 1884.....	1884-1890
James R. Sovereign.....	Cass	April 1, 1890.....	1890-1894
William E. O'Brieness.....	Polk	April 1, 1894.....	1894-1900
Charles F. Wennerstrum.....	Webster	April 1, 1900.....	1900-1902
Edward D. Brigham.....	Polk	April 1, 1902.....	1902-1909
Edward W. Van Duyn.....	Polk	April 1, 1909.....	1909-1913
Ambrose L. Urlick.....	Polk	January 17, 1913.....	1913-

FORMER OFFICIALS OF IOWA

IOWA INDUSTRIAL COMMISSIONER.

Created by Chapter 147, Acts Thirty-fifth General Assembly (1913).

Name	County From Which Chosen	Date of First Appointment	Years Served
Warren Garst -----	Carroll -----	July 4, 1913-----	1913-

DAIRY COMMISSIONERS.

Office created by Chapter 52, Acts of the Twenty-first General Assembly (1886).

Name	County From Which Chosen	Date of First Appointment	Years Served
Henry D. Sherman-----	Jones -----	May 1, 1886-----	1886-1890
Augustus C. Tupper-----	Mitchell-----	May 1, 1890-----	1890-1894
William K. Boardman-----	Story -----	May 1, 1894-----	1894-1898
*Levi S. Gates-----	Delaware-----	May 1, 1898-----	1898
Byron P. Norton-----	Howard -----	November 8, 1898-----	1898-1902
Herbert R. Wright-----	Polk -----	May 1, 1902-----	1902-1906

*Died October 11, 1898. Byron P. Norton appointed to fill vacancy.

Note—Name of office changed by act of Thirty-first General Assembly to Food and Dairy Commissioner.

FOOD AND DAIRY COMMISSIONERS.

Office created by Chapter 166, Acts of the Thirty-first General Assembly (1906).

Name	County From Which Chosen	Date of First Appointment	Years Served
Herbert R. Wright-----	Polk -----	July 1, 1906-----	1906-1910
William B. Barney-----	Franklin-----	May 1, 1910-----	1910-

*FISH COMMISSIONERS.

Office created by Chapter 50, Acts of the Fifteenth General Assembly (1874).

Name	County From Which Chosen	Date of First Appointment	Years Served
Samuel B. Evans-----	Wapello -----	April 8, 1874-----	1874-1876
Benjamin F. Shaw-----	Jones -----	April 8, 1874-----	1874-1882
Charles A. Haines-----	Black Hawk-----	April 8, 1874-----	1874-1876
A. W. Aldrich-----	Jones -----	March 30, 1882-----	1882-1886
Edward D. Oarltou-----	Dickinson-----	May 19, 1886-----	1886-1890
H. K. Soper-----	Emmet -----	May 31, 1890-----	1890-1892
T. J. Griggs-----	O'Brien-----	March 25, 1892-----	1892-1894
George E. Delevan-----	Emmet -----	March 15, 1894-----	1894-1901
George A. Lincoln-----	Linn -----	April 1, 1901-----	1901-1913
Elmer O. Hinshaw-----	Dickinson-----	February 1, 1913-----	1913-

*Act of the Fifteenth General Assembly provided for three inspectors. This was amended by chapter 70 of the Acts of the Sixteenth General Assembly to provide for the appointment of but one commissioner. Chapter 15, Title XII, of the 1897 Code abolished the office of state commissioner, and created the office of state fish and game warden, with a term of office of three years.

FORMER OFFICIALS OF IOWA

101

CUSTODIANS OF PUBLIC BUILDINGS AND PROPERTY.

Office created by Chapter 148, Acts of the Twenty-first General Assembly (1886).

Name	County From Which Chosen	Date of First Appointment	Years Served
Ed. Wright	Polk	April 21, 1886.....	1886-1890
W. L. Carpenter.....	Polk	April 1, 1890.....	1890-1894
George Metzger.....	Scott	April 1, 1894.....	1894-1896
Joseph D. McGarraugh.....	Polk	April 1, 1898.....	1898-1902
Timothy E. McCurdy.....	Buchanan	April 1, 1902.....	1902-1909
*Charles W. Boutin.....	Franklin	April 1, 1909.....	1909-1912
E. B. Kerr.....	Keokuk	January 22, 1912.....	1912-1913
Wm. A. Duckworth.....	Van Buren	January 21, 1913.....	1913-1915

Duties of Custodian imposed on Adjutant General by act of the 36th G. A.

*Died January 4, 1912. E. B. Kerr appointed to fill vacancy.

BOARD OF CONTROL OF STATE INSTITUTIONS.

Created under Chapter 118, Acts of the Twenty-seventh General Assembly (1898).

Name	County From Which Chosen	Date of First Appointment	Years Served
*William Larrabee	Fayette	April 6, 1898.....	1898-1900
†Le Vega G. Kinne.....	Polk	April 6, 1898.....	1898-1906
†John Cownie	Iowa	April 6, 1898.....	1898-1910
**Gifford S. Robinson.....	Woodbury	February 23, 1900.....	1900-1913
§John T. Hamilton.....	Linn	April 2, 1906.....	1906-1909
††John F. Wade.....	Butler	October 1, 1909.....	1909-1913
††Murdoch Bannister.....	Wapello	April 5, 1910.....	1910-1913
William J. Dixon.....	Sac	May 1, 1913.....	1913-
James H. McConlogue.....	Cerro Gordo	October 6, 1913.....	1913-
Anthony M. McColl.....	Dallas	July 1, 1913.....	1913-

††Died September 16, 1913. James H. McConlogue appointed to fill vacancy.

*Resigned February 14, 1900. Succeeded by Gifford S. Robinson.

†Died March 15, 1906. John T. Hamilton appointed to fill unexpired term.

§Resigned October 1, 1909, John F. Wade appointed to fill vacancy.

†Resigned March 19, 1910, to take effect April 5, 1910. Murdoch Bannister appointed to fill vacancy.

**Succeeded July 1, 1913, by Anthony M. McColl.

††Resigned April 1, 1913, to take effect April 30, 1913. William J. Dixon appointed to fill vacancy.

SECRETARIES OF THE BOARD OF CONTROL.

Name	County From Which Chosen	Date of First Appointment	Years Served
*J. Grant Jordan.....	Polk	April 6, 1898.....	1898
†Louis A. Wilkinson.....	Polk	October 17, 1898.....	1898-1900
Forrest S. Treat.....	Polk	September 11, 1900.....	1900-

*Resigned October 17, 1898.

†Resigned September 11, 1900.

FORMER OFFICIALS OF IOWA

SECRETARY OF EXECUTIVE COUNCIL.

Office created by enactment of Code, 1897. (Prior to that date Secretary of State was ex-officio Secretary of the Executive Council.)

Name	County From Which Chosen	Years Served
*E. A. Shipley.....	Polk	Oct. 1897 to Jan. 1, 1899.
Arthur H. Davison.....	Lyon	January, 1899, to date.

*Acting when office was created. Never elected. Executive Council was in deadlock fifteen months on election of a secretary until December 5, 1898, when A. H. Davison was selected.

STATE VETERINARY SURGEONS.

Office created by Chapter 189, Acts of the Twentieth General Assembly (1884).

Name	County From Which Chosen	Date of First Appointment	Years Served
Milliken Stalker	Story	April 28, 1884.....	1884-1896
James I. Gibson.....	Crawford	April 27, 1896.....	1896-1902
Paul O. Koto.....	Winneshago	April 26, 1902.....	1902-1911
James I. Gibson.....	Polk	April 26, 1911.....	1911-

BOARD OF PAROLE.

Created under Chapter 192, Acts of the Thirty-second General Assembly (1907).

Name	County From Which Chosen	Date of First Appointment	Years Served
William H. Berry.....	Warren	April 4, 1907.....	1907-1915
*Joseph M. Emmert.....	Cass	April 4, 1907.....	1907-1909
†Pardon A. Smith.....	Greene	April 4, 1907.....	1907-1910
John E. Howe.....	Adair	September 30, 1909.....	1909-
David O. Mott.....	Iowa	December 29, 1910.....	1910-
William Dennis.....	Linn	July 1, 1915.....	1915-

*Died July 16, 1909. John E. Howe appointed to fill vacancy.

†Died December 25, 1910. David O. Mott appointed to fill vacancy.

STATE MINE INSPECTORS.

*Office created July 4, 1880.

Name	County From Which Chosen	Date of First Appointment	Years Served
Park C. Wilson.....	Mahaska	July 1880	1880-1886
Joshua A. Smith.....	Keokuk	May 28, 1886	1886-1888
Thomas Binks.....	Wapello	June 1, 1886	1886-1892
†James E. Stout.....	Greene	June 1, 1886	1886-1889
James Gildroy.....	Keokuk	June 11, 1888	1888-1892
†Morgan G. Thomas.....	Mahaska	November 23, 1889	1889-1899
John W. Canty.....	Polk	May 21, 1892	1892-1894
John Verner.....	Lucas	May 21, 1892	1892-1894
James A. Campbell.....	Wapello	May 19, 1894	1894-1902
‡James W. Miller.....	Polk	May 19, 1894	1894-1903
John Verner.....	Lucas	April 18, 1899	1899-1910
Edward Sweeney.....	Marion	April 7, 1902	1902-1903
†James E. Stout.....	Polk	August 1, 1903	1903
††James T. Rhys.....	Appanoose	November 20, 1903	1903-1904
**James A. Campbell.....	Wapello	May 3, 1904	1904-1906
Rhys T. Rhys.....	Appanoose	October 1, 1906	1906-
††John E. Jeffreys.....	Monroe	April 1, 1910	1910
W. E. Holland.....	Monroe	August 1, 1913	1913-

*Chapter 202, Eighteen General Assembly, created office and provided for one inspector. This law was amended by Chapter 140, Twenty-first General Assembly, which provided for three inspectors.

†Resigned November, 1889. Morgan G. Thomas appointed to fill vacancy.

‡Died April 13, 1899. John Verner appointed to fill vacancy.

§Resigned July 31, 1903. James E. Stout appointed to fill vacancy.

††James E. Stout resigned November 15, 1903; effective November 30, 1903. R. T. Rhys appointed to fill vacancy.

**Resigned. R. T. Rhys appointed to fill vacancy; effective October 1, 1906.

††Resigned August 1, 1913. W. E. Holland appointed to fill vacancy.

STATE INSPECTOR OF OILS.

Office created by Chapter 185, Acts of the Twentieth General Assembly (1884).

Name	County From Which Chosen	Date of First Appointment	Years Served
B. W. Blanchard.....	Dubuque	April 3, 1884	1884-1888
Charles Beardsley.....	Des Moines	April 5, 1888	1888-1890
James J. Dunn.....	Dubuque	April 1, 1890	1890-1894
L. S. Merchant.....	Linn	March 29, 1894	1894
Luther A. Brewer.....	Linn	October 1, 1894	1894-1898

†Died. Luther A. Brewer appointed to fill vacancy.

Office discontinued by Code of 1897.

DIRECTORS OF THE IOWA WEATHER AND CROP SERVICE.

*Office created by Chapter 45, Acts of the Seventeenth General Assembly (1878).

Gustavus Hinrichs of Johnson county.....1878 to June 3, 1890

John R. Sage of Polk county.....June 3, 1890, to January 1, 1908

George M. Chappell of Polk county.....January 1, 1908, to present date

*Chapter 45, Acts of the Seventh General Assembly, created the office of Director of the Iowa Weather Service. Chapter 29, Acts of Twenty-third General Assembly repealed the former act and created the office of Director of the Iowa Weather and Crop Service.

FORMER OFFICIALS OF IOWA

LIBRARIANS.

Act of congress dividing Wisconsin and Iowa territories, passed June 12, 1838, appropriated \$5,000.00 to Iowa for a territorial library.

T. S. Parvin, of Des Moines county, appointed by the governor, April 10, 1839-October 18, 1839.

Charles Weston, of Des Moines county, appointed by the governor, October 18, 1839-January 24, 1840.

Morgan Reno, of Johnson county, appointed by the governor under Act of Territorial Legislature, 1840-1846.

Lemuel B. Patterson, of Johnson county, appointed under Act of First General Assembly, 1846-1851.

Israel Kister, of Davis county, treasurer of state and librarian, 1851-1852.

Martin L. Morris, of Polk county, treasurer of state and librarian, 1852-1855.

John Pattée, of Bremer county, auditor of state and librarian, 1855-1858.

John P. Coulter, of Linn county, 1858-1859.

L. I. Counter, of Linn county, 1859-1868.

John C. Merrill, of Clayton county, 1868-1871.

Mrs. Ada North, of Polk county, 1871-1878.

Mrs. S. B. Maxwell, of Guthrie county, 1878-1888.

Mrs. Mary H. Miller, of Wapello county, 1888-1894.

Mrs. Laura C. Creighton, of Polk county, 1894-1896.

Mrs. Lena H. Cope, of Marshall county, 1896-1898.

Johnson Brigham, of Polk county, 1898 to present date.

CURATORS OF STATE HISTORICAL DEPARTMENT.

Organized under provisions of Chapter 56, Acts of the Twenty-fourth General Assembly (1892).

Name	County From Which Chosen	Date of First Appointment	Years Served
*Charles Aldrich -----	Boone -----	July, 1892 -----	1892-1908
†Edgar R. Harlan -----	Van Buren -----	March 14, 1908 -----	1908
‡Benjamin F. Shambaugh -----	Johnson -----	November 23, 1908 -----	1908-1909
Edgar R. Harlan -----	Van Buren -----	October 1, 1909 -----	1909-

*Died March 8, 1908.

†Appointed acting curator March 14, 1908, and served until the appointment of Mr. Shambaugh.

‡Resigned April 12, 1909. The vacancy was not filled until the appointment of Mr. Harlan, September 30, 1909.

STATE BOARD OF HEALTH.

Organized 1880 under Chapter 151, laws of the Eighteenth General Assembly.

EX-OFFICIO.

John F. McJunkin, Attorney-General, 1880 to 1881.

Smith McPherson, Attorney-General, 1881 to 1885.

Andrew J. Baker, Attorney-General, 1885 to 1889.

John Y. Stone, Attorney-General, 1889 to 1895.

Milton Remley, Attorney-General, 1895 to 1901.

Charles W. Mullan, Attorney-General, 1901 to 1907.

Howard W. Byers, Attorney-General, 1907 to 1911.

George Cosson, Attorney-General, 1911 to present date.

Milliken Stalker, Veterinary Surgeon, 1884 to 1896.

James I. Gibson, Veterinary Surgeon, 1896 to 1902.

Paul O. Koto, Veterinary Surgeon, 1902 to 1911.

James I. Gibson, Veterinary Surgeon, 1911 to present date.

*PHYSICIANS.

- W. S. Robertson (R), of Muscatine, 1880 to January 20, 1887, date of death.
 Wilnot H. Dickinson (H), of Des Moines, Polk county, 1880 to 1889.
 George F. Roberts (H), of Waterloo, Black Hawk county, 1880 to 1883.
 Justin M. Hull (E), of Lake Mills, Winnebago county, 1880 to 1886.
 Phillip W. Llewellen (R), of Clarinda, Page county, 1880 to 1892.
 Henry H. Clark (R), of McGregor, Clayton county, 1880 to 1893.
 Ephraim M. Reynolds (R), of Centerville, Appanoose county, 1880 to 1894.
 S. B. Olney (H), of Fort Dodge, Webster county, 1883 to 1890.
 Jay D. Miller (E), of Ida Grove, Ida county, 1886 to 1890.
 John C. Shrader (R), of Iowa City, Johnson county, 1887 to 1902.
 Frederick Becker (H), of Clermont, Fayette county, 1889 to 1896.
 E. A. Gullbert (H), of Dubuque, Dubuque county, 1890 to March 14, 1900, date of death.
 E. H. Carter (E) of Des Moines, Polk county, 1891 to 1898.
 Joseph M. Emmert (R), of Atlantic, Cass county, 1892 to 1898.
 Robert E. Conniff (R), of Sioux City, Woodbury county, 1893 to 1907.
 Joseph A. Scroggs (R), of Keokuk, Lee county, 1894 to 1901.
 Walton Bancroft (H), of Keokuk, Lee county, 1896 to 1901.
 J. A. McKlveen (E), of Chariton, Lucas county, 1898 to 1905.
 Henry Matthey (R), of Davenport, Scott county, 1899 to 1906.
 Charles B. Adams (H), of Sac City, Sac county, 1900 to 1904.
 Alexander M. Linn (H), of Des Moines, Polk county, 1901 to 1910.

*"R" indicates Regular school of physicians; "H" Homeopathic school; "E" Eclectic school.

STATE BOARD OF HEALTH—CONTINUED.

- Fred W. Powers (R), of Waterloo, Black Hawk county, 1901 to 1908.
 Joseph H. Sams (R), of Clarion, Wright county, 1902 to 1909.
 Alfred P. Hanchett (H), of Council Bluffs, Pottawattamie county, 1904 to 1911.
 Albert C. Moerke (E), of Burlington, Des Moines county, 1905 to 1911.
 Bert F. Eiker (R), of Leon, Decatur county, 1906 to 1913.
 George E. Decker (R), of Davenport, Scott county, 1907 to 1911.
 George A. Smith (R), of Clinton, Clinton county, 1911 to present date.
 Albert de Bey (R), of Orange City, Sioux county, 1908 to present date.
 Thomas U. McManus (R), of Waterloo, Black Hawk county, 1909 to present date.
 Everett E. Richardson (H), of Webster City, Hamilton county, 1910 to present date.
 Gardner A. Huntoon (H), Des Moines, Polk county, 1911 to present date.
 John L. Tamislea (R), of Missouri Valley, Harrison county, 1913 to present date.
 George F. Severs (E), of Centerville, Appanoose county, 1911 to present date.

CIVIL ENGINEERS.

- James L. Loring, Dallas Center, Dallas county, 1880 to 1894.
 Warren Dickinson, Des Moines, Polk county, 1894 to 1901.
 Charles Francis, Davenport, Scott county, 1901 to 1908.
 Lafayette Higgins, Des Moines, Polk county, 1908 to present date.

SECRETARIES.

- L. F. Andrews, Des Moines, Polk county, 1880 to 1881.
 R. J. Farquharson, Davenport, Scott county, 1881 to 1885.
 Josiah F. Kennedy, Des Moines, Polk county, 1885 to 1907.
 Louis A. Thomas, Red Oak, Montgomery county, 1907 to 1910.
 Guilford H. Sumner, of Waterloo, Black Hawk county, 1910 to present date.

FORMER OFFICIALS OF IOWA

IOWA GEOLOGICAL AND MINERALOGICAL SURVEY.

Authorized January 31, 1855.

James Hall, of New York, appointed state geologist, 1855.
 J. D. Whitney, of Massachusetts, chemical assistant, 1855.

Again ordered April 2, 1866.

Charles A. White, of Johnson county, state geologist, April, 1866.
 Gustavus Hinrichs, of Johnson county, chemist, April, 1866.
 C. Child, of Dubuque county, assistant geologist, April, 1866, to March, 1867.
 O. H. St. John, of Black Hawk county, assistant geologist, March, 1867.

Again ordered April 16, 1892.

Samuel Calvin, of Johnson county, state geologist, from July, 1892, to June 30, 1904; also from April, 1906, to April 17, 1911, date of death.

Frank A. Wilder, of Johnson county, state geologist, from July 1, 1904, to April 1, 1906.

Charles R. Keyes, of Polk county, assistant state geologist, from July, 1892, to March, 1895.

H. F. Bain of Indiana, assistant state geologist, from April 1895, to February, 1900.

Frank A. Wilder, of Michigan, assistant state geologist, from March, 1900, to September, 1900.

A. G. Leonard, of Ohio, assistant state geologist, from September, 1900, to September, 1903.

T. E. Savage, of Henry county, assistant state geologist, from September, 1903, to May 1, 1906.

George F. Kay, of Johnson county, state geologist, May 2, 1911, to present date.

James H. Lees, of Polk county, assistant state geologist, May 1, 1906, to present date.

OFFICERS AND MEMBERS OF THE IOWA STATE BOARD OF EDUCATION.

Established by Chapter 170, Acts of the Thirty-third General Assembly, 1909.

PRESIDENTS.

Name	County From Which Chosen	Date of Election	Term Expired
J. H. Trewin.....	Linn	April 20, 1909.....	January 1, 1914.....
D. D. Murphy.....	Clayton	January 1, 1914.....	Now serving

VICE-PRESIDENTS.

Name	County From Which Chosen	Date of Election	Term Expired
A. B. Funk.....	Dickinson	August 2, 1911.....	Now serving

SECRETARIES.

Name	County From Which Chosen	Date of Election	Term Expired
D. A. Emery.....	Wapello	May 5, 1909.....	Sept. 1, 1913
W. H. Gemmill.....	Carroll	Nov. 21, 1913.....	Now serving

MEMBERS OF BOARD.

Name	County From Which Chosen	Date of Appointment	Term Served
J. H. Trewin.....	Linn	1909	1909-1915
A. B. Funk.....	Linn	1909	Now serving
D. D. Murphy.....	Clayton	1909	Now serving
George T. Baker.....	Scott	1909	Now serving
P. K. Holbrook.....	Monona	1909	Now serving
E. P. Schoentgen.....	Pottawattamie	1909	Now serving
Roger Leavitt.....	Black Hawk	1909	1909-1915
Roger Leavitt.....	Black Hawk	1909	Now serving
Chas. R. Brenton.....	Dallas	1909	Now serving
†T. D. Fisher.....	Wapello	1909	1909-1911
H. M. Elcher.....	Washington	1912	Now serving
†Gardner Cowles.....	Polk	1915	1915
F. F. Jones.....	Montgomery	1915	Now serving
Paul Stillman.....	Greene	1915	Term begins July 1, '15

†Resigned. Effective June 30, 1911, and was succeeded by H. M. Elcher.

†Resigned. Effective April 1, 1915, and was succeeded by F. F. Jones.

OFFICERS AND MEMBERS OF THE FINANCE COMMITTEE.

Name	County From Which Chosen	Date of Election	Term Expired
W. R. Boyd, Ch'm.....	Linn	May 5, 1909.....	Now serving
D. A. Emery, Sec'y.....	Wapello	May 5, 1909.....	Sept. 1, 1913
Thomas Lambert.....	Jackson	May 5, 1909.....	Now serving
W. H. Gemmill, Sec'y.....	Carroll	Nov. 21, 1913.....	Now serving

FORMER OFFICIALS OF IOWA

OFFICERS AND MEMBERS OF STATE BOARD OF AGRICULTURE.

Department of Agriculture established by Chapter 58, acts of the Twenty-eighth General Assembly, 1900.

PRESIDENTS.

Name	County From Which Chosen	Date of First Election	Term Expired
*R. J. Johnston.....	Humboldt	July 4, 1900.....	Dec. 11, 1901
J. C. Frasier.....	Davis	December 11, 1901.....	Dec. 10, 1902
W. W. Morrow.....	Union	December 10, 1902.....	Dec. 12, 1906
C. E. Cameron.....	Buena Vista	December 12, 1906.....	Now serving

*Was serving as President of the board of directors for the Iowa State Agricultural Society when the law creating a Department of Agriculture and State Board of Agriculture went into effect July 4, 1900.

VICE-PRESIDENTS.

Name	County From Which Chosen	Date of First Election	Term Expired
J. C. Frazier.....	Davis	July 4, 1900.....	Dec. 11, 1901
W. W. Morrow.....	Union	December 11, 1900.....	Dec. 10, 1902
C. E. Cameron.....	Buena Vista	December 10, 1902.....	Dec. 12, 1906
W. O. Brown.....	Wright	December 12, 1906.....	Dec. 14, 1910
*John Ledgerwood	Clarke	December 14, 1910.....	April 4, 1911
O. A. Olson.....	Winnebago	April 4, 1911.....	Now serving

*Resigned April 4, 1911.

TREASURERS.

Name	County From Which Chosen	Date of First Election	Term Expired
G. D. Ellyson.....	Polk	July 4, 1900.....	Dec. 12, 1907
G. S. Gilbertson.....	Polk	December 12, 1907.....	Now serving

SECRETARIES.

Name	County From Which Chosen	Date of First Election	Term Expired
G. H. Van Houten.....	Taylor	July 4, 1900.....	Dec. 12, 1901
*John C. Simpson.....	Marion	December 12, 1901.....	Feb. 1, 1911
Arthur R. Corey.....	Kossuth	February 1, 1911.....	Now serving

*Resigned February 1, 1911, Arthur R. Corey elected Acting Secretary.
Arthur R. Corey elected Secretary December 14, 1911.

FORMER OFFICIALS OF IOWA

109

STATE BOARD OF AGRICULTURE—CONTINUED.

SECRETARIES OF IOWA STATE FAIR AND EXPOSITION FROM TIME IT WAS FIRST HELD TO DATE.

Name	County From Which Chosen	Date of First Election	Years Served
J. M. Shaffer	Jefferson	December 28, 1863	1854-1865
J. H. Wallace	Muscatine	October 12, 1865	1856-1862
J. M. Shaffer	Jefferson	January 14, 1863	1863-1873
J. R. Shaffer	Jefferson	January 14, 1874	1874-1893
P. L. Fowler	Clarke	January 9, 1894	1894-1898
G. H. VanHouten	Taylor	January 12, 1899	1899-1901
*J. C. Simpson	Marion	December 10, 1901	1902-1911
Arthur R. Corey	Kossuth	February 1, 1911	1911-

*Resigned February 1, 1911, Arthur R. Corey elected Acting Secretary.
Arthur R. Corey elected Secretary December 14, 1911.

DISTRICT MEMBERS.

Elected for two years. Terms of members from odd numbered districts expire the second Wednesday in December in the odd numbered years, and from the even numbered districts in the even numbered years.

Name	County From Which Chosen	Date of First Election	Years Served
1 J. P. Manatrey	Jefferson	*July 4, 1900	1900-1908
1 R. S. Johnston	Louisa	December 9, 1903	1904-
2 John Howat	Clinton	*July 4, 1900	1900
2 C. W. Phillips	Jackson	December 12, 1900	1901-
3 W. O. Brown	Wright	*July 4, 1900	1900-1906
3 Elmer M. Reeves	Bremer	December 12, 1906	1907-
4 Daniel Sheehan	Mitchell	*July 4, 1900	1900
4 R. T. St. John	Mitchell	December 12, 1900	1901-1908
4 E. J. Curtin	Winneshiek	December 9, 1908	1909-
5 S. B. Packard	Marshall	December 12, 1900	1901-1909
5 E. M. Wentworth	Marshall	December 8, 1909	1910-
6 J. C. Frasier	Davis	*July 4, 1900	1900
6 T. O. Legoe	Keokuk	December 12, 1900	1901-
7 M. J. Wragg	Dallas	December 12, 1900	1901-1905
7 O. F. Curtiss	Story	December 13, 1905	1906-
8 W. W. Morrow	Union	*July 4, 1900	1901
8 John Ledgerwood	Decatur	December 11, 1901	1902-1910
8 F. E. Sheldon	Ringgold	December 14, 1910	1911-
9 L. H. Pickard	Shelby	*July 4, 1900	1900
9 M. McDonald	Guthrie	December 12, 1900	1901-1909
9 Chas. Escher, Jr.	Shelby	December 8, 1909	1910
9 †J. F. Summers	Mills	December 14, 1910	1911-
10 J. W. Wadsworth	Kossuth	*July 4, 1900	1900-1904
10 O. A. Olson	Winneshiek	December 14, 1904	1905-1911
10 J. P. Mullen	Pocahontas	April 4, 1911	1911-
11 C. E. Cameron	Buena Vista	*July 4, 1900	1900-1902
11 H. L. Pike	Monona	December 10, 1902	1903-

*Were directors of the Iowa State Agricultural Society when law creating the Department of Agriculture and State Board of Agriculture went into effect July 4, 1900.

†Elected to fill vacancy caused by resignation of Chas. Escher, Jr.

FORMER OFFICIALS OF IOWA

PRIVATE SECRETARIES TO THE GOVERNORS.

Name	Home County	Years Served	Governor
Ruben G. Orwig.....	Polk	1864-1866	Stone
George J. North.....	Polk	1866-1868	Stone
John S. Runnells.....	Clayton	1868-1869	Merrill
William H. Fleming.....	Clinton	1869-1882	Merrill, Carpenter, Kirkwood, Newbold, Gear
Welker Given.....	Polk	1882-1886	Sherman
William Christy.....	Clarke	1885	Sherman
Frederic Hossfeld.....	Fayette	1886-1890	Larrabee
Clifford D. Ham.....	Dubuque	1890-1892	Boies
Frank Carrell.....	Dallas	1892-1894	Boies
William S. Richards.....	Clarke	1894-1896	Jackson
William H. Fleming.....	Polk	1896-1902	Drake, Shaw
John Briar.....	Polk	1902-1908	Cummins
Ora Williams.....	Polk	1908-1909	Garst
*Charles C. Nye.....	Polk	1909-1912	Carroll
Paul W. Carroll.....	Polk	1912-1913	Carroll
Thomas Watters, Jr.....	Polk	1913-1914	Clarke
A. Cornelius Gustafson.....	Montgomery	1914-	Clarke

*Resigned March 1, 1912. Paul W. Carroll appointed to fill vacancy.

DEPUTY SECRETARIES OF STATE.

Name	Home County	Years Served	Secretary of State
John M. Davis.....	Johnson	1854-1863	McCleary, Sells
Elisha M. Wright.....	Delaware	1863-1866	James Wright
Melville C. Wright.....	Delaware	1866	James Wright
William H. Fleming.....	Clinton	1867-1869	Ed. Wright
Frederick A. Warner.....	Polk	1869-1875	Ed. Wright, Young
Fletcher W. Young.....	Monroe	1876-1880	Young, Hull
Will T. Hammond.....	Mahaska	1880-1886	Hull
Daniel W. Smith.....	Shelby	1886-1887	Jackson
O. S. Byrkit.....	Appanoose	1887-1897	Jackson, McFarland
Archie C. Smith.....	Buena Vista	1897-1899	Dobson
Daniel A. Hites.....	Polk	1899-1907	Dobson, Martin
John M. Jamieson.....	Guthrie	1907-1913	Hayward
*Charles G. Watkins.....	Linn	1913-1915	Allen
Roy M. Williams.....	Polk	1915-	Allen

*Resigned June 1, 1915. Roy M. Williams appointed to fill vacancy.

FORMER OFFICIALS OF IOWA

111

DEPUTY AUDITORS OF STATE.

Name	Home County	Served Years	Auditor of State
John Pattee	Bremer	1860-1865	Pattee, Stevens
Abel Beach	Johnson	1865-1869	Pattee
Daniel Ellyson	Cedar	1869-1895	Cattell
Samuel A. Ayres	Polk	1866-1876	Ellfott, Russell
John O. Parish	Wapello	1876-1881	Sherman
Rufus L. Chase	Butler	1881-1883	Lucas
Samuel F. Stewart	Lucas	1883-1886	Brown, Cattell
William H. Fleming	Polk	1885	Cattell
William T. Hammond	Mahaska	1886	Brown
Pierson H. Bristow	Polk	1886	Beardsley
Daniel W. Smith	Shelby	1887	Lyons
D. F. McCarthy	Mitchell	1887-1893	Lyons
Ole O. Roe	Story	1882-1899	McCarthy
Joseph E. Whelan	Montgomery	1899-1901	Merriam
Charles A. Day	Delaware	1901	Merriam
Amos W. Brandt	Polk	1901-1909	Merriam, Carroll
Joseph H. Byrnes	Black Hawk	1909-1915	Beakly
E. S. Gose	Greene	1915-	Shaw

DEPUTY TREASURERS OF STATE.

Name	Home County	Years Served	Treasurer of State
Edgar T. Ensign	Polk	1859	Jones
Daniel A. Poorman	Warren	1859-1863	Jones
Calvin P. Holmes	Jones	1863-1867	Holmes
Isaac Brandt	Polk	1867-1874	Rankin
John D. Ingalls	Warren	1874-1877	Christy
Erastus G. Morgun	Webster	1877-1879	Bemis
Daniel W. Smith	Buchanan	1879-1881	Bemis
Charles W. Chase	Polk	1881-1882	Conger
Daniel W. Smith	Shelby	1882-1885	Conger
John D. Whitten	Van Buren	1885-1892	Twombly, Beeson
Gideon D. Ellyson	Polk	1892-1894	Beeson
B. D. Davidson	Boone	1894-1898	Beeson, Herriot
Frank I. Herriott	Guthrie	1898-1901	Herriott
John S. McQuiston	Polk	1901-1904	Gilbertson
Quincy A. Willis	Dallas	1904-	Gilbertson, Morrow, Brown

REGISTER OF THE JUDICIARY.

SUPREME COURT OF IOWA.

CHIEF JUSTICES.

Name	County From Which Chosen	Date of First Election or Appointment	Years Served
*Charles Mason	Des Moines		1847
Joseph Williams	Muscatine	June, 1847	1847-1848
S. Clinton Hastings	Muscatine	January 26, 1848	1848-1849
Joseph Williams	Muscatine	December 7, 1848	1849-1855
George G. Wright	Van Buren	January 5, 1855	1855-1860
Ralph P. Lowe	Lee	January 12, 1860	1860-1862
Caleb Baldwin	Pottawattamie	January 1, 1862	1862-1863
George G. Wright	Van Buren		1864-1865
Ralph P. Lowe	Lee		1866-1867
John F. Dillon	Scott		1868-1869
Chester C. Cole	Polk		1870
James G. Day	Fremont		1871
Joseph M. Beck	Lee		1872-1873
Wm. E. Miller	Johnson		1874-1875
†Chester C. Cole	Polk		1876
William H. SeEVERS	Mahaska		1876
James G. Day	Fremont		1877
James H. Rothrock	Cedar		1878
Joseph M. Beck	Lee		1879
Austin Adams	Dubuque		1880-1881
William H. SeEVERS	Mahaska		1882
James G. Day	Fremont		1883
James H. Rothrock	Linn		1884
Joseph M. Beck	Lee		1885
Austin Adams	Dubuque		1886-1887
William H. SeEVERS	Mahaska		1888
†Joseph R. Reed	Pottawattamie		1889
Josiah Given	Polk		1889
James H. Rothrock	Tann		1890
Joseph M. Beck	Lee		1891
Gifford S. Robinson	Buena Vista		1892-1893
Charles T. Granger	Allamakee		1894
Josiah Given	Polk		1895
James H. Rothrock	Linn		1896
Le Vega G. Kinne	Tama		1897
Horace E. Deemer	Montgomery		1898
Gifford S. Robinson	Woodbury		1899
Charles T. Granger	Allamakee		1900
Josiah Given	Polk		1901
Scott M. Ladd	O'Brien		1902
Charles A. Bishop	Polk		1903
Horace E. Deemer	Montgomery		1904
John O. Sherwin	Cerro Gordo		1905
Emlin McClain	Johnson		1906
Silas M. Weaver	Hardin		1907
Scott M. Ladd	O'Brien		1908
William D. Evans	Franklin		1909
Horace E. Deemer	Montgomery		1910
John O. Sherwin	Cerro Gordo		1911
Emlin McClain	Johnson		1912
Silas M. Weaver	Hardin		1913
Scott M. Ladd	O'Brien		1914
Horace E. Deemer	Montgomery		1915

*Resigned June, 1847. Joseph Williams appointed to fill vacancy.

†Resigned January 19, 1876; succeeded by William H. SeEVERS.

‡Resigned February 23, 1889; succeeded by Josiah Given.

REGISTER OF JUDICIARY

113

JUDGES OF THE SUPREME COURT.

NAME	County From Which Chosen	Date of First Election or Appointment	Years Served
Joseph Williams	Muscatine		1847
*Thomas S. Wilson	Dubuque		1847
†John F. Kinney	Lee	June 12, 1847	1847-1854
George Green	Dubuque	November 1, 1847	1847-1855
Jonathan C. Hall	Des Moines	January 20, 1854	1854-1855
William G. Woodward	Muscatine	January 5, 1855	1855-1860
†Norman W. Isbell	Linn	January 6, 1855	1855-1856
**Lacon D. Stockton	Des Moines	May 17, 1856	1856-1860
Caleb Baldwin	Pottawattamie	October 11, 1859	1860-1863
†George G. Wright	Van Buren	June 19, 1860	1860-1870
Ralph P. Lowe	Lee	October 11, 1859	1860-1867
John F. Dillon	Scott	October 13, 1863	1864-1870
†Chester C. Cole	Polk	March 1, 1864	1864-1876
Joseph M. Beck	Lee	October 8, 1867	1868-1891
**Elias H. Williams	Clayton	January 19, 1870	1870
James G. Day	Fremont	September 1, 1870	1870-1883
William E. Miller	Johnson	September 14, 1870	1870-1875
Austin Adams	Dubuque	October 12, 1875	1876-1887
James H. Rothrock	Cedar	February 24, 1876	1876-1897
William H. Seevers	Mahaska	February 16, 1876	1876-1888
†††Joseph R. Reed	Pottawattamie	October 9, 1883	1884-1889
Gifford S. Robinson	Buena Vista	November 8, 1887	1888-1899
Charles T. Granger	Allamakee	November 6, 1888	1889-1900
Josiah Given	Polk	March 12, 1889	1889-1901
Le Vega G. Kinne	Tama	November 3, 1891	1892-1897
Horace E. Deemer	Montgomery	May 8, 1894	1894
Scott M. Ladd	O'Brien	November 3, 1896	1897
§Charles M. Waterman	Scott	November 2, 1897	1898-1902
John C. Sherwin	Cerro Gordo	November 7, 1899	1900-1913
Franklin McClain	Johnson	November 6, 1900	1901-1913
Silas M. Weaver	Hardin	November 5, 1901	1902
§§Charles A. Bishop	Polk	July 2, 1902	1902-1908
William D. Evans	Franklin	September 17, 1908	1908
Byron W. Preston	Mahaska	November 5, 1912	1913
Frank R. Gawnor	Plymouth	November 5, 1912	1913
Winfield S. Withrow	Henry	April 19, 1913	1913-1916
Benjamin I. Salinger	Carroll	November 3, 1914	1916

*Resigned October, 1847. George Green appointed to fill vacancy.

†Resigned February 15, 1854. Jonathan C. Hall appointed to fill vacancy.

†Resigned May, 1856. Lacon D. Stockton appointed to fill vacancy.

**Died June 9, 1860. George G. Wright appointed to fill vacancy.

††Resigned August, 1870. James G. Day appointed to fill vacancy.

††Resigned January 19, 1876. William H. Seevers appointed to fill vacancy.

***Resigned September 14, 1870. William E. Miller appointed to fill vacancy.

†††Resigned February 28, 1889. Josiah Given appointed to fill vacancy.

§Resigned June 18, 1902. Charles A. Bishop appointed to fill vacancy.

§§Died July 9, 1908. William D. Evans appointed to fill vacancy.

*JUDGES OF THE DISTRICT COURT—1847-1915.

Name	P. O. Address	County	District	Years Served
Albrook, Charles E.	Eldora	Hardin	11	1908-
Anderson, Dan M.	Albia	Monroe	2	1907-
Applegate, James H.	Guthrie Center	Guthrie	5	1891-
Arthur, Thomas	Logan	Harrison	15	1912-
Ayers, O. B.	Knoxville	Marion	5	1887-1890
Ayres, W. S.	Des Moines	Polk	9	1913-
Babb, W. I.	Mt. Pleasant	Henry	2	1891-1894
Bagg, Sylvester	Waterloo	Black Hawk	9	1879-1882
Baillie, Arthur D.	Storm Lake	Buena Vista	14	1900-1913
Baldwin, Caleb	Fairfield	Jefferson	3	1856
Balliett, Stephen F.	Des Moines	Polk	9	1891-1894
Bank, Henry, Jr.	Keokuk	Lee	1	1895-
Barker, Arthur P.	Clinton	Clinton	7	1904-
Bennett, Asahel H.	Davenport	Scott	14	1857-1858
Birdsall, Benjamin P.	Clarion	Wright	11	1893-1900
Bishop, Charles A.	Des Moines	Polk	9	1889-1890
			9	1897-1902
Blair, A. S.	Manchester	Delaware	10	1894-1906
Boies, W. D.	Sheldon	O'Brien	4	1913
			†21	1913-
Bollinger, James W.	Davenport	Scott	7	1897-1910
Bonson, Robert	Dubuque	Dubuque	19	1907-
Booth, John B.	Bellevue	Jackson	8	1854-1855
Bradford, Allen A.	Sidney	Fremont	6	1852-1855
Bradshaw, Centenary B.	Toledo	Tama	17	1907-1914
Bradshaw, Charles S.	Des Moines	Polk	9	1911-1912
Brannan, William F.	Muscataine	Muscataine	7	1871-1875
			7	1887-1902
Brayton, John M.	Delhi	Delaware	9	1871-1872
Brennan, Hugh	Des Moines	Polk	9	1903-1914
Burnham, George W.	Vinton	Benton	17	1895-1906
Burr, Porter W.	Charles City	Floyd	12	1893-1896
Burt, James	Dubuque	Dubuque	9	1863-1870
Burton, E. L.	Ottumwa	Wapello	2	1879-1886
			2	1890-1894
Byington, O. A.	Iowa City	Johnson	8	1903-1906
Caldwell, John R.	Toledo	Tama	17	1891-1894
Carleton, James P.	Iowa City	Johnson	4	1847-1853
Casady, Phineas M.	Des Moines	Polk	5	1854
Casey, Joseph M.	Pt. Madison	Lee	1	1887-1896
Caswell, Obed	Marshalltown	Marshall	17	1896-1906
Carr, George H.	Fremetsburg	Pelo Alto	14	1887-1894
Carson, George	Council Bluffs	Pottawattamie	15	1887-1890
Chase, Daniel D.	Webster City	Hamilton	11	1866-1874
Church, Zela A.	Jefferson	Greene	16	1895-1910
Claggett, Thomas H.	Keokuk	Lee	1	1857-1858
Clark, Joseph J.	Mason City	Cerro Gordo	12	1902-
Cleland, John B.	Osage	Mitchell	12	1887-1888
Clements, William G.	Newton	Jasper	6	1890-1910
Clyde, Jefferson F.	Osage	Mitchell	12	1897-1912
Conklin, Charles H.	Vinton	Renton	8	1864-1865
Conner, James P.	Danison	Crawford	16	1887-1890
Conrad, William F.	Des Moines	Polk	9	1887-1901
Cook, Isaac	Marion	Linn	4	1857-1858
Cook, J. O.	Newton	Jasper	6	1879-1882
Cooley, E. E.	Decorah	Winneshiek	10	1880-1882
			13	1894
Couch, C. F.	Waterloo	Black Hawk	9	1883-1886
			10	1887-1890
Coyle, Daniel F.	Humboldt	Humboldt	14	1907-
Cummings, B. F.	Marshalltown	Marshall	17	1915-
Day, James G.	Sidney	Fremont	3	1863-1870
Deemer, Horace E.	Red Oak	Montgomery	15	1887-1894
De Graft, Lawrence	Des Moines	Polk	9	1910-
Dewey, A. R.	Washington	Washington	6	1891-1902
Dillon, John F.	Davenport	Scott	7	1850-1863
Donegan, Maurice F.	Davenport	Scott	7	1913-
Duffie, E. R.	Sac City	Sac	14	1877-1884

*In the preparation of the lists of the judges of the district and circuit courts every care has been taken to make them accurate and complete. It is probable, however, that errors may be found and the secretary of state will appreciate the favor of having them called to his attention, that corrections may be made in future publications.

†The Twenty-first district was created by the 85th G. A.

JUDGES OF THE DISTRICT COURT—1847-1915—CONTINUED.

Name	P. O. Address	County	District	Years Served
Dudley, Charles A.	Des Moines	Polk	9	1913-
Dunham, George W.	Manchester	Delaware	10	1915-
Dyer, George W.	Nevada	Story	11	1902
Edwards, Millard F.	Parkersburg	Butler	12	1913-
Eichelberger, Frank W.	Bloomfield	Davis	2	1895-
Ellison, Frederick O.	Anamosa	Jones	18	1907-
Elwood, S. M.	Sac City	Sac	16	1896-1902
Evans, Hiram K.	Corydon	Wayne	3	1904-
Evans, William D.	Hampton	Franklin	11	1903-1908
Fahey, William H.	Perry	Dallas	5	1911-
Fairall, S. H.	Iowa City	Johnson	8	1887-1898
Fairfield, William B.	Charles City	Floyd	12	1865-1870
Fee, T. M.	Centerville	Appanoose	2	1895-1901
Fellows, Liberty E.	Lansing	Allamakee	13	1889
			18	1895-1913
Ford, Henry	Magnolia	Harrison	4	1867-1874
Forrey, Samuel	Leon	Decatur	3	1872-1878
Gamble, James D.	Knoxville	Marion	5	1896-1910
Gaynor, Frank R.	Le Mars	Plymouth	4	1891-1913
Giffen, James D.	Marion	Linn	8	1883-1886
			18	1887-1894
Gilchrist, George M.	Vinton	Benton	17	1889
Given, Josiah	Des Moines	Polk	9	1887-1889
			9	1903
Goldsmith, Charles D.	Sac City	Sac	16	1890-1894
Granger, Charles T.	Waukon	Allamakee	13	1887-1888
Grant, James	Davenport	Scott	7	1847-1852
Gray, John H.	Des Moines	Polk	5	1859-1865
Green, William R.	Audubon	Audubon	15	1894-1911
Hale, Oscar	Wapello	Louisa	20	1913-
Hamilton, William S.	Ft. Madison	Lee	1	1911-
Harvey, John W.	Leon	Decatur	3	1883-1890
Hatch, L. O.	McGregor	Clayton	10	1883-1886
			13	1887-1894
			5	1911-
Hayes, Joren N.	Knoxville	Marion	5	1911-
Hayes, Walter I.	Clinton	Clinton	7	1875-1886
Helselt, F. H.	Sioux Rapids	Buena Vista	14	1888-1900
Hendershott, Henry B.	Cttumwa	Wapello	3	1856-1858
Henderson, H. C.	Marshalltown	Marshall	11	1881-1886
Henderson, J. H.	Indianola	Warren	5	1887-1895
Henry, R. C.	Mt. Ayr	Ringgold	3	1879-1882
			3	1887-1890
*Hewitt, James P.	Des Moines	Polk	9	1911-1913
Hindman, D. R.	Boone	Boone	11	1888-1898
Hobson, Alfred N.	West Union	Fayette	13	1895-
Holmes, Calvin P.	Des Moines	Polk	9	1890-1902
Horan, Lawrence J.	Muscatine	Muscatine	7	1911-
House, Allen J.	Maquoketa	Jackson	7	1892-
Howat, Andrew	Clinton	Clinton	7	1888-1891
Howe, James A.	Des Moines	Polk	9	1903-1910
Howell, Ralph P.	Iowa City	Johnson	8	1907-
Hoyt, W. A.	Fayette	Fayette	13	1889-1894
Hubbard, Asabel W.	Sioux City	Woodbury	4	1859-1862
Hubbard, Nathaniel M.	Marion	Linn	8	1865-1866
Hunter, Francis M.	Ottumwa	Wapello	2	1911-
Husted, J. L.	Waterloo	Black Hawk	10	1891-1894
Husted, J. L.	Dubuque	Dubuque	19	1895-1896
Hutchinson, William	Alton	Sioux	4	1897-1913
			21	1913-
Hutchinson, Marion E.	Lake City	Calhoun	16	1911-
Hyatt, N. B.	Webster City	Hamilton	11	1892-1893
Isbell, Norman W.	Marion	Linn	8	1862-1864
Jackson, Douglas V.	Muscatine	Muscatine	7	1903-1910
Jepson, George	Sioux City	Woodbury	5	1913-
Johnson J. Kelly	Oskaloosa	Mahaska	6	1883-1894
Kavanaugh, Marcus	Des Moines	Polk	9	1887-1890
Kelly, Charles H.	Charles City	Floyd	12	1895-
Kennedy, J. L.	Sioux City	Woodbury	4	1905-1906
Kenyon, William S.	Fort Dodge	Webster	11	1900-1902
Kinne, Le Vega G.	Toledo	Tama	17	1887-1888
			17	1889-1891
Kintzinger, John W.	Dubuque	Dubuque	19	1911-
Knapp, Joseph O.	Keosauqua	Van Buren	3	1851-1852
			2	1875-1878

*Resigned March, 1913. C. A. Dudley appointed to fill vacancy.

JUDGES OF THE DISTRICT COURT—1847-1915—CONTINUED.

Name	P. O. Address	County	District	Years Served
Ladd, Scott M.	Sheldon	O'Brien	4	1887-1896
Lee, Chaucer G.	Ames	Story	11	1907-
Lee, Nels J.	Estherville	Emmet	14	1913-
Leffingwell, A. J.	Lyons	Clinton	7	1887-1888
Leffingwell, William E.	Lyons	Clinton	8	1853-1854
Leggett, Charles D.	Fairfield	Jefferson	2	1887-1890
Lechean, D. J.	Dubuque	Dubuque	10	1887-1891
Leonard, John	Winterset	Madison	5	1875-1878
Letts, F. D.	Davenport	Scott	7	1911-1913
Lewis, Charles H.	Cherokee	Cherokee	4	1875-1890
Lewis, W. R.	Montezuma	Poweshiek	6	1887-1890
Lewis, W. S.	Glenwood	Mills	15	1891
Loofbourow, O. F.	Atlantic	Cass	15	1883-1886
			15	1887-1888
Loughridge, William	Oskaloosa	Mahaska	6	1861-1866
Lowe, Ralph P.	Keokuk	Lee	1	1852-1857
McCoy, Ben	Oskaloosa	Mahaska	6	1894-1898
McCrary, Alvin J.	Keokuk	Lee	1	1895
McDill, J. W.	Aiton	Union	3	1870-1872
McFarland, O. J.	Boonesboro	Boone	5	1854-1855
			5	1856-1858
McClathery, Milo	West Union	Fayette	10	1867-1874
McHenry, William H., Sr.	Des Moines	Polk	5	1879-1886
McHenry, William H.	Des Moines	Polk	9	1902
McKay, William	Des Moines	Polk	5	1849-1854
McKenzie, James W.	Hampton	Franklin	11	1879-1881
McVey, A. H.	Des Moines	Polk	9	1901-1906
Macy, N. W.	Harlan	Shebly	15	1889-1908
Macomber, J. H.	Ida Grove	Ida	16	1887-1890
Mathews, Mathew O.	Dubuque	Dubuque	19	1899-1910
Maxwell, Hugh W.	Indianola	Warren	5	1866-1874
Maxwell, Thomas L.	Creston	Union	3	1911
Miller, Ben H.	Anamosa	Jones	18	1908-1906
Miller, Jesse A.	Des Moines	Polk	9	1907-1910
Miller, William E.	Iowa City	Johnson	8	1859-1862
Miller, W. E.	Bedford	Taylor	3	1904-1905
Miracle, David D.	Webster City	Hamilton	11	1887-1888
Mitchell, Gilbert O. R.	Davenport	Scott	14	1857
Mitchell, Isaac J.	Boonesboro	Boone	11	1875-1878
Mitchell, Joseph O.	Chariton	Lucas	2	1892
Moore, Marshall F.	Sioux City	Woodbury	12	1857-1858
Mould, David	Sioux City	Woodbury	4	1906
Mullan, Charles W.	Waterloo	Black Hawk	10	1894
Murdoch, Samuel	Elkader	Clinton	10	1855-1868
Newman, Thomas W.	Burlington	Des Moines	1	1874-1878
Ney, John J.	Independence	Buchanan	10	1887-1894
Nichols, Clarence	Vinton	Benton	17	1911-
Nichols, Edmund	Perry	Dallas	5	1903-1910
Noble, Reuben	McGregor	Clayton	10	1875-1880
Nourse, Charles C.	Des Moines	Polk	5	1865-1866
O'Donnell, Fred	Dubuque	Dubuque	10	1891-1894
			19	1895-1906
			4	1895-
Oliver, John F.	Onawa	Monona	4	1895-
Oliney, Cyrus	Fairfield	Jefferson	3	1847-1851
Paine, George W.	Carroll	Carroll	16	1891-1894
Parker, John M.	Marshalltown	Marshall	17	1906-1910
Parish, Robert L.	Leon	Decatur	3	1901-1904
Pendleton, Isaac	Sioux City	Woodbury	4	1863-1866
Phelps, C. H.	Burlington	Des Moines	1	1887-1891
Platt, Franklin O.	Waterloo	Black Hawk	10	1898-
Porter, John	Flora	Hardin	11	1859-1866
Powers, Frank M.	Carroll	Carroll	16	1903-
Preston, Byron W.	Oskaloosa	Mahaska	6	1903-1913
Preston, J. H.	Cedar Rapids	Linn	18	1887-1894
			18	1903-1906
Prouty, Solomon F.	Des Moines	Polk	9	1899-1902
Quarton, William B.	Altona	Kossuth	14	1894-1906
Rankin, John W.	Keokuk	Lee	1	1857
Ransier, Charles E.	Independence	Buchanan	10	1907-1914
Reed, J. R.	Council Bluffs	Pottawattamie	13	1873-1883
Remley, H. M.	Anamosa	Jones	18	1896-1902
Richard, J. H.	Webster City	Hamilton	11	1901-1906
Richman, J. Scott	Muscattine	Muscattine	7	1863-1871
Riddle, Samuel H.	Council Bluffs	Pottawattamie	7	1853-1855
Roberts, Milton A.	Ottumwa	Wapello	2	1895-1910

REGISTER OF JUDICIARY

117

JUDGES OF THE DISTRICT COURT—1847-1915—CONTINUED.

Name	P. O. Address	County	District	Years Served
Rockafellow, John B.	Atlantic	Cass	15	1913-
Rogers, John N.	Davenport	Scott	7	1887
Rothrock, James H.	Tipton	Cedar	8	1807-1876
Ruddick, George W.	Waverly	Bremer	12	1870-1892
Ryan, David	Newton	Jasper	6	1887-1898
Sampson, Ezekiel S.	Sigourney	Keokuk	6	1867-1874
Scott, John T.	Brooklyn	Poweshiek	6	1899-1906
Sears, E. H.	Sidney	Fremont	6	1855-1858
			3	1859-1862
SeEVERS, William H.	Oskaloosa	Mahaska	3	1852-1856
Silwold, Henry	Newton	Jasper	6	1913-
Shane, John	Vinton	Benton	8	1876-1882
Sherwin, John O.	Mason City	Cerro Gordo	12	1888-1899
Sloan, James	Council Bluffs	Pottawattamie	6	1851-1852
Sloan, Robert	Keosauqua	Van Buren	2	1895-1906
Smith, Clifford P.	Mason City	Cerro Gordo	12	1900-1908
Smith, Milo P.	Cedar Rapids	Linn	18	1907-
Smith, Walter I.	Council Bluffs	Pottawattamie	15	1891-1900
Smyth, James D.	Burlington	Des Moines	1	1891-1896
			20	1897-
Smyth, P. Henry	Burlington	Des Moines	1	1874
Smyth, William	Marion	Linn	4	1853-1857
Springer, Francis	Columbus City	Louisa	1	1858-1869
Springer, William J.	New Hampton	Chickasaw	13	1913
Spruier, William A.	Des Moines	Polk	9	1894-1897
Stevens, John L.	Ames	Story	11	1887-1892
Stevenson, Thomas F.	Des Moines	Polk	9	1895-1898
Stone, William M.	Knoxville	Marion	11	1857-1858
			6	1859-1861
Storey, John A.	Greenfield	Adair	5	1896
Stuart, Dell	Chariton	Lucas	2	1887-1890
Stutsman, Abraham H.	Burlington	Des Moines	1	1879-1886
Talbott, John F.	Brooklyn	Poweshiek	6	1911-
Tanehill, Harvey	Centerville	Appanoose	2	1867-1870
Tedford, W. H.	Corydon	Wayne	3	1891-1901
Theophilus, William	Davenport	Scott	7	1911-
Thomas, Lot	Storm Lake	Buena Vista	14	1885-1898
Thompson, James D.	Eldora	Hardin	13	1857-1858
Thompson, William G.	Marion	Linn	18	1894-1906
Thornell, Andrew B.	Sidney	Fremont	15	1887-
Tisdale, W. D.	Ottumwa	Wapello	2	1892-1894
Tollerton, J. J.	Cedar Falls	Black Hawk	10	1895-1897
Towner, Horace M.	Corning	Adams	3	1891-1910
Townsend, John S.	Albia	Monroe	9	1853-1857
			2	1859-1862
Tracy, Joshua	Furlington	Des Moines	1	1869-1874
Traverse, H. O.	Bloomfield	Davis	2	1887-1894
Treichler, William N.	Tipton	Cedar	18	1898-1902
			18	1907-
Trimble, Henry H.	Bloomfield	Davis	2	1863-1866
Tuthill, William H.	Tipton	Cedar	8	1855-1858
Van Wegenen, Anthony	Rock Rapids	Lyon	4	1892-1894
Vermillion, Charles W.	Centerville	Appanoose	2	1902-
Wade, Martin J.	Iowa City	Johnson	8	1893-1902
Wakefield, George W.	Sioux City	Woodbury	4	1887-1905
Waterman, Charles M.	Davenport	Scott	7	1887-1897
Weaver, Silas M.	Iowa Falls	Hardin	11	1887-1901
Wheeler, Orville D.	Council Bluffs	Pottawattamie	15	1900-
Whitaker, J. R.	Boone	Boone	11	1899-1906
Wilkinson, A. W.	Winterset	Madison	5	1887-1902
Willeckson, Kleber E.	Sigourney	Keokuk	6	1907-
Williams, Elias H.	Garnavillo	Clayton	10	1859-1866
Williams, George H.		Lee	1	1847-1852
Williams, M. J.	Ottumwa	Wapello	2	1871-1874
Williamson, William W.	Des Moines	Polk	5	1855-1856
Wilson, D. S.	Dubuque	Dubuque	9	1872-1878
Wilson, Thomas S.	Dubuque	Dubuque	2	1852-1858
			9	1859-1862
			6	1875-1878
Winslow, H. S.	Newton	Jasper	6	1875-1878
Withrow, Winfield S.	Mt. Pleasant	Henry	20	1896-1913
Wolf, William P.	Tipton	Cedar	18	1895-1896
Wolfe, Patrick B.	Clinton	Clinton	7	1891-1904
Woodruff, Eugene B.	Glenwood	Mills	15	1909-
Wright, Robert M.	Ft. Dodge	Webster	11	1907-

JUDGES OF THE CIRCUIT COURT—1869-1887.

Name	P. O. Address	County	District	Circuit	Years Served
Bagg, Sylvester	Waterloo	Black Hawk	9	2	1869-1872
			9	1	1873-1878
Barker, Winslow T.	Dubuque	Dubuque	9	1	1869-1872
Baylies, Ripley N.	Des Moines	Polk	5	1	1885
Benson, Henry H.	Muscatine	Muscatine	7	1	1869-1872
Blanchard, Lueten C.	Montezuma	Poweshiek	6	1	1869-1880
Bradley, John H.	Marshalltown	Marshall	11	1	1873-1880
Brookway, Harvey N.	Upper Grove	Hancock	12	2	1869-1872
Burdick, Martin V.	Decorah	Winneshiek	10	1	1869-1872
Callvert, S. A.	Adel	Dallas	5	2	1878-1886
Chaney, John	Osceola	Clarke	3	1	1885-1886
Chase, Charles W.	Clinton	Clinton	7	1	1881-1884
Cleland, J. B.	Osage	Mitchell	12	1	1885-1886
Conner, James P.	Denison	Crawford	13	1	1884-1886
Conner, William	Des Moines	Polk	5	1	1883-1885
Crozier, George W.	Knoxville	Marion	6	2	1885-1886
Dashell, Henry L.	Albia	Monroe	2	2	1869-1872
Douglas, R. L.	Council Bluffs	Pottawattamie	3	1	1869-1872
Drayer, John B.	Mt. Pleasant	Henry	1	1	1869-1880
Ellis, Daniel W.	Lyons	Clinton	7	2	1872
			7	1	1878-1880
Forrey, Samuel	Leon	Decatur	3	2	1870-1872
French, Nathaniel	Davenport	Scott	7	2	1885-1886
Given, Josiah	Des Moines	Polk	5	1	1881-1886
Granger, Charles T.	Waukon	Allamakee	10	1	1878-1886
Gregory, D. D.	Afton	Union	3	1	1878-1884
Haddock, W. J.	Iowa City	Johnson	8	1	1872
Hedges, Christian W.	Marengo	Iowa	3	1	1881-1886
Henderson, J. H.	Indianola	Warren	5	1	1885-1886
Hewitt, J. W.	Red Oak	Montgomery	3	2	1873-1878
Hoffman, John A.	Oskaloosa	Mahaska	6	2	1884
Hudson, Henry	Montana	Boone	11	1	1869-1872
Hunt, Benjamin T.	Elkader	Clayton	10	2	1869-1872
Jeffries, William J.	Mt. Pleasant	Henry	1	1	1881-1886
Lacy, Benjamin W.	Dubuque	Dubuque	9	1	1879-1883
Leffingwell, A. J.	Lyons	Clinton	7	1	1885-1886
Lewis, William R.	Montezuma	Poweshiek	6	1	1881-1886
Lindley, Stephen N.	Newton	Jasper	6	2	1870-1872
Loofbuorow, C. F.	Atlantic	Cass	13	1	1877-1883
Lyman, Joseph	Council Bluffs	Pottawattamie	13	1	1884
McCallum, Daniel D.	Sibley	Osceola	4	1	1885-1886
McDill, J. W.	Afton	Union	3	2	1869-1870
McKean, John	Anamosa	Jones	8	1	1873-1880
Macomber, J. H.	Ida Grove	Ida	14	1	1885-1886
Miller, William E.	Iowa City	Johnson	8	1	1869-1870
Miracle, Daniel D.	Webster City	Hamilton	11	1	1881-1886
Mitchell, John	Des Moines	Polk	5	1	1869-1880
Mott, Frederick	Winterset	Madison	5	2	1869-1872
Ney, John J.	Independence	Buchanan	9	-	1884
Oliver, Addison	Onawa	Monona	4	-	1869-1874
Phelps, Charles H.	Burlington	Des Moines	1	2	1878-1886
Poor, B. W.	Dubuque	Dubuque	9	1	1873
Power, John O.	Burlington	Des Moines	1	2	1869-1872
Reiniger, Robert G.	Charles City	Floyd	12	1	1870-1884
Richman, DeWitt C.	Lyons	Clinton	7	2	1878-1883
Rose, S. L.	Rose Grove	Hamilton	11	2	1869-1872
Ruddick, George W.	Waverly	Bremer	12	1	1869-1870
Sloan, Robert	Keosauqua	Van Buren	12	1	1869-1880
Snyder, Jared M.	Springville	Humboldt	2	2	1869-1872
Stockton, Thomas R.	Sidney	Fremont	13	1	1873-1876
Struble, George R.	Toledo	Tama	8	1	1870-1872
Stuart, Dell	Chariton	Lucas	2	1	1885-1886
Traverse, Henry O.	Bloomfield	Davis	2	1	1881-1886
Utt, W. H.	Dubuque	Dubuque	9	1	1884-1886
Wakefield, George W.	Sioux City	Woodbury	4	2	1885-1886
Weaver, John N.	Algona	Kossuth	14	1	1877-1884
Wilson, David S.	Dubuque	Dubuque	9	1	1872
Winslow, H. S.	Newton	Jasper	6	2	1869-1870
Yates, Sylvanus	Tinton	Cedar	8	2	1869-1872
Young, George B.	DeWitt	Clinton	7	2	1869-1872
Zuver, J. R.	Sioux City	Woodbury	4	1	1874-1884

REGISTER OF JUDICIARY

119

ATTORNEYS-GENERAL.

Office created February 9, 1853.

Name	County From Which Chosen	Date of First Election or Appointment	Years Served
David C. Cloud	Muscatine	August 1, 1853	1853-1856
Samuel A. Rice	Mahaska	August 4, 1856	1856-1861
Charles C. Nourse	Polk	November 6, 1860	1861-1865
*Isaac L. Allen	Tama	November 8, 1864	1865-1866
†Frederick E. Bissell	Dubuque	January 12, 1866	1866-1867
†Henry O'Connor	Muscatine	June 20, 1867	1867-1872
Marsena E. Cutts	Mahaska	February 23, 1872	1872-1877
John F. McJunkin	Washington	November 7, 1876	1877-1881
Smith McPherson	Montgomery	November 2, 1880	1881-1885
A. J. Baker	Annangoose	November 4, 1884	1885-1889
John Y. Stone	Mills	November 6, 1888	1889-1895
Milton Remley	Johnson	November 6, 1894	1895-1901
Charles W. Mullan	Black Hawk	November 6, 1900	1901-1907
Howard W. Byers	Shelby	November 6, 1906	1907-1911
George Cossou	Audubon	November 8, 1910	1911-

*Resigned January 11, 1866. Frederick E. Bissell appointed to fill vacancy.

†Died June 12, 1867. Henry O'Connor appointed to fill vacancy.

†Resigned February, 1872. Marsena E. Cutts appointed to fill vacancy.

CLERKS OF THE SUPREME COURT.*

Name	County From Which Chosen	Date of First Election or Appointment	Years Served
George S. Hampton	Johnson	July 6, 1847	1847
George S. Hampton	Johnson	February 2, 1848	1848-1853
James W. Woods	Des Moines	1848	1848-1853
Alexander D. Anderson	Dubuque	1848	1848-1853
Thomas J. Given	Wapello	1848	1848-1853
Lewis Whitten	Polk		1849-1853
George S. Hampton	Johnson	March 5, 1853	1853-1855
William Vandever	Dubuque	June, 1855	1855-1856
Lewis Kinsey	Louisa	November 3, 1856	1856-1867
Charles Linderman	Page	October 9, 1866	1867-1875
Edward J. Holmes	Jackson	October 13, 1874	1875-1883
Gilbert B. Pray	Hamilton	November 7, 1882	1883-1895
Christonher T. Jones	Washington	November 6, 1894	1895-1903
†John C. Crockett	Hardin	November 4, 1902	1903-1908
Henry L. Bousquet	Marion	January 14, 1908	1908-1910
Burgess W. Garrett	Decatur	November 8, 1910	1911-

*From 1848 to 1853 the state was divided into four and five supreme court districts and a clerk was appointed for each district.

†Resigned January 14, 1908. Henry L. Bousquet appointed to fill vacancy.

REPORTERS OF THE SUPREME COURT.

Name	County From Which Chosen	Date of First Election or Appointment	Years Served
George Greene	Dubuque		1847-1855
William Penn Clarke	Johnson	1855	1855-1860
Thomas F. Withrow	Polk	April 17, 1860	1860-1867
Edward H. Stiles	Wapello	October 9, 1866	1867-1875
*John S. Runnels	Polk	October 13, 1874	1875-1882
Bradbury W. Hight	Pottawattamie	March —, 1882	1882-1883
Ezra C. Ebersole	Tama	November 7, 1882	1883-1891
Nathaniel B. Raymond	Polk	November 4, 1890	1891-1895
Benjamin I. Sallinger	Carroll	November 6, 1894	1895-1903
Wendell W. Cornwall	Clay	November 4, 1902	1903-1915
Ulysses G. Whitney	Woodbury	November 3, 1910	1915-

*Resigned March, 1882. Bradbury W. Hight appointed to fill vacancy.

REGISTER OF UNITED STATES OFFICIALS FROM IOWA.

IOWA MEN IN THE CABINET.

SECRETARY OF THE TREASURY.

Leslie M. Shaw.....from February 1, 1902, to March 4, 1907

SECRETARIES OF WAR.

William W. Belknapfrom October 25, 1869, to March 2, 1876

George W. McCrary.....from March 12, 1877, to December 10, 1879

POSTMASTER GENERAL.

Frank Hatton.....from October 14, 1884, to March 6, 1885

SECRETARIES OF THE INTERIOR.

James Harlan.....from May 15, 1865, to July 27, 1866

Samuel J. Kirkwood.....from March 5, 1881, to April 6, 1882

SECRETARY OF AGRICULTURE.

James Wilson.....from March 5, 1897, to March 4, 1913

UNITED STATES SENATORS.

Name	Politics	Nativity	Date of Birth	Residence	Years Served
Augustus C. Dodge.....	Dem.	Louisiana	Jan. 2, 1812	Burlington	1848-1855
George W. Jones.....	Dem.	Indiana	Apr. 12, 1804	Dubuque	1848-1859
*James Harlan.....	Rep.	Illinois	Aug. 26, 1820	Mt. Pleasant	1855-1865
†James W. Grimes.....	Rep.	New Hampshire	Oct. 20, 1816	Burlington	1855-1869
Samuel J. Kirkwood.....	Rep.	Maryland	Dec. 20, 1813	Iowa City	1865-1867
James B. Howell.....	Rep.	New Jersey	July 4, 1816	Keokuk	1870-1871
James Harlan.....	Rep.	Illinois	Aug. 26, 1820	Mt. Pleasant	1867-1873
George G. Wright.....	Rep.	Indiana	Mar. 24, 1820	Des Moines	1871-1877
§William B. Allison.....	Rep.	Ohio	Mar. 2, 1829	Dubuque	1873-1908
‡Samuel J. Kirkwood.....	Rep.	Maryland	Dec. 20, 1813	Iowa City	1877-1881
James W. McDill.....	Rep.	Ohio	Mar. 4, 1834	Afton	1881-1883
James F. Wilson.....	Rep.	Ohio	Oct. 19, 1828	Fairfield	1883-1895
**John H. Gear.....	Rep.	New York	Apr. 7, 1825	Burlington	1895-1900
††Jonathan P. Dolliver.....	Rep.	West Virginia	Feb. 26, 1858	Ft. Dodge	1900-1910
Albert B. Cummins.....	Rep.	Pennsylvania	Feb. 15, 1860	Des Moines	1908-
Lafayette Young.....	Rep.	Iowa	May 10, 1848	Des Moines	1910-1911
††William S. Kenyon.....	Rep.	Ohio	June 10, 1869	Ft. Dodge	1911-

*Resigned to accept the position of Secretary of Interior. Samuel J. Kirkwood elected to fill the vacancy.

†Resigned. James B. Howell elected to fill the vacancy.

§Died August 4, 1908. Albert B. Cummins was elected at a special session of the Thirty-second General Assembly, November 24, 1908, to fill the balance of Senator Allison's term. Mr. Cummins was also elected by the Thirty-third General Assembly for the term beginning March 4, 1909, and ending March 4, 1915.

‡Resigned to accept the position of Secretary of the Interior. James W. McDill appointed by the Governor to fill the vacancy also elected by the Nineteenth General Assembly, January, 1882, to fill the balance of the term ending March 4, 1883.

**Died July 14, 1900. Jonathan P. Dolliver appointed August 22, 1900, by the Governor to fill the vacancy; also elected by the Twenty-ninth General Assembly, January, 1902, to fill out the balance of the term ending March 4, 1907; re-elected by the Thirty-second General Assembly for the term ending March 4, 1913.

††Died October 15, 1910. Lafayette Young appointed Nov. 12, 1910, by Governor, to fill vacancy until convening of Thirty-fourth General Assembly.

†††The Thirty-fourth General Assembly, April 12, 1911, elected William S. Kenyon to fill the vacancy caused by the death of Senator Dolliver; re-elected by Thirty-fifth General Assembly for term ending March 4, 1919.

REGISTER OF UNITED STATES OFFICIALS FROM IOWA 121

REPRESENTATIVES IN CONGRESS.

TWENTY-NINTH CONGRESS—1845 TO 1847.

Dist.	Name	Politics	Residence	Profession
1	S. Clinton Hastings*.....	Dem.	Bloomington	Lawyer
2	Shepherd Leffler*	Dem.	Burlington	Farmer

*Took his seat December 29, 1846.

THIRTIETH CONGRESS—1847 TO 1849.

1	William S. Thompson.....	Dem.	Mount Pleasant	Lawyer
2	Shepherd Leffler	Dem.	Burlington	Farmer

THIRTY-FIRST CONGRESS—1849 TO 1851.

1	William S. Thompson†.....	Dem.	Mount Pleasant	Lawyer
1	Daniel F. Miller.....	Whig.	Fort Madison	Lawyer
2	Shepherd Leffler.....	Dem.	Burlington	Farmer

†Seat declared vacant June 29, 1850. Daniel F. Miller elected to fill vacancy.

THIRTY-SECOND CONGRESS—1851 TO 1853.

1	Bernhart Henn	Dem.	Fairfield	Lawyer
2	Lincoln Clark.....	Dem.	Dubuque	Lawyer

THIRTY-THIRD CONGRESS—1853 TO 1855.

1	Bernhart Henn	Dem.	Fairfield	Lawyer
2	John P. Cook	Dem.	Davenport	Lawyer

THIRTY-FOURTH CONGRESS—1855 TO 1857.

1	August Hall	Dem.	Keosauqua	Lawyer
2	James Thorington	Rep.	Davenport	Lawyer

THIRTY-FIFTH CONGRESS—1857 TO 1859.

1	Samuel R. Curtis.....	Rep.	Keokuk	Lawyer
2	Timothy Davis	Amer.	Dubuque	Lawyer

122 REGISTER OF UNITED STATES OFFICIALS FROM IOWA

THIRTY-SIXTH CONGRESS—1859 TO 1861.

Dist.	Name	Politics	Residence	Profession
1	Samuel R. Curtis.....	Rep.	Keokuk	Lawyer
2	William Vandever	Rep.	Dubuque	Lawyer

THIRTY-SEVENTH CONGRESS—1861 TO 1863.

1	Samuel R. Curtis.....	Rep.	Keokuk	Lawyer
1	James F. Wilson.....	Rep.	Fairfield	Lawyer
2	William Vandever	Rep.	Dubuque	Lawyer

†Resigned. James F. Wilson elected to fill vacancy.

THIRTY-EIGHTH CONGRESS—1863 TO 1865.

1	James F. Wilson.....	Rep.	Fairfield	Lawyer
2	Hiram Price	Rep.	Davenport	Banker
3	William B. Allison.....	Rep.	Dubuque	Lawyer
4	Josiah B. Grinnell.....	Rep.	Grinnell	Farmer
5	John A. Kasson.....	Rep.	Des Moines	Lawyer
6	Asahel W. Hubbard.....	Rep.	Sioux City	Lawyer

THIRTY-NINTH CONGRESS—1865 TO 1867.

1	James F. Wilson.....	Rep.	Fairfield	Lawyer
2	Hiram Price	Rep.	Davenport	Banker
3	William B. Allison.....	Rep.	Dubuque	Lawyer
4	Josiah B. Grinnell.....	Rep.	Grinnell	Lawyer
5	John A. Kasson.....	Rep.	Des Moines	Lawyer
6	Asahel W. Hubbard.....	Rep.	Sioux City	Lawyer

FORTIETH CONGRESS—1867 TO 1869.

1	James F. Wilson.....	Rep.	Fairfield	Lawyer
2	Hiram Price	Rep.	Davenport	Banker
3	William B. Allison.....	Rep.	Dubuque	Lawyer
4	William Loughridge.....	Rep.	Oskaloosa	Lawyer
5	Grenville M. Dodge.....	Rep.	Council Bluffs	Engineer
6	Asahel W. Hubbard.....	Rep.	Sioux City	Lawyer

FORTY-FIRST CONGRESS—1869 TO 1871.

1	George W. McCrary.....	Rep.	Keokuk	Lawyer
2	William Smith†	Rep.	Marion	Lawyer
2	Wm. P. Wolf†	Rep.	Tipton
3	William B. Allison.....	Rep.	Dubuque	Lawyer
4	William Loughridge.....	Rep.	Oskaloosa	Lawyer
5	Frank W. Palmer.....	Rep.	Des Moines	Editor
6	Charles Pomeroy	Rep.	Fort Dodge	Farmer

†Died September 30, 1870.

†William P. Wolf, elected October 11, 1870, to fill vacancy.

REGISTER OF UNITED STATES OFFICIALS FROM IOWA 123

FORTY-SECOND CONGRESS—1871 TO 1873.

Dist.	Name	Politics	Residence	Profession
1	George W. McCrary.....	Rep.	Keokuk	Lawyer
2	Aylett R. Cotton.....	Rep.	Lyons	Lawyer
3	Wm. G. Donnan.....	Rep.	Independence	Lawyer
4	Madison M. Waldon.....	Rep.	Centerville	Editor
5	Frank W. Palmer.....	Rep.	Des Moines	Editor
6	Jackson Orr	Rep.	Montana	Merchant

FORTY-THIRD CONGRESS—1873 TO 1875.

1	George W. McCrary.....	Rep.	Keokuk	Lawyer
2	Aylett R. Cotton.....	Rep.	Lyons	Lawyer
3	William G. Donnan.....	Rep.	Independence	Lawyer
4	Henry O. Pratt.....	Rep.	Charles City	Lawyer
5	James Wilson.....	Rep.	Traer	Farmer
6	William Loughridge.....	Rep.	Oskaloosa	Lawyer
7	John A. Kasson.....	Rep.	Des Moines	Lawyer
8	James W. McDill.....	Rep.	Afton	Lawyer
9	Jackson Orr	Rep.	Boone	Merchant

FORTY-FOURTH CONGRESS—1875 TO 1877.

1	George W. McCrary.....	Rep.	Keokuk	Lawyer
2	John Q. Tufts.....	Rep.	Wilton Junction	Farmer
3	Lucien L. Ainsworth.....	A. M.*.....	West Union	Lawyer
4	Henry O. Pratt.....	Rep.	Charles City	Lawyer
5	James Wilson.....	Rep.	Traer	Farmer
6	Ezekiel S. Sampson.....	Rep.	Sigourney	Lawyer
7	John A. Kasson.....	Rep.	Des Moines	Lawyer
8	James W. McDill.....	Rep.	Afton	Lawyer
9	Addison Oliver	Rep.	Onawa	Lawyer

*Anti-monopoly.

FORTY-FIFTH CONGRESS—1877 TO 1879.

1	Joseph C. Stone.....	Rep.	Burlington	Physician
2	Hiram Price.....	Rep.	Davenport	Banker
3	Theodore W. Burdick.....	Rep.	Decorah	Banker
4	Nathaniel C. Deering.....	Rep.	Osage	Banker
5	Rush Clark.....	Rep.	Iowa City	Lawyer
6	Ezekiel S. Sampson.....	Rep.	Sigourney	Lawyer
7	Henry J. B. Cummings.....	Rep.	Winterset	Lawyer
8	William F. Sapp.....	Rep.	Council Bluffs	Lawyer
9	Addison Oliver	Rep.	Onawa	Lawyer

FORTY-SIXTH CONGRESS—1879 TO 1881.

1	Moses A. McCoid.....	Rep.	Fairfield	Lawyer
2	Hiram Price.....	Rep.	Davenport	Banker
3	Thomas Updegraff.....	Rep.	McGregor	Lawyer
4	Nathaniel C. Deering.....	Rep.	Osage	Banker
5	Rush Clark.....	Rep.	Iowa City	Lawyer
6	William G. Thompson.....	Rep.	Marion	Lawyer
6	James B. Weaver.....	G. B.†.....	Bloomfield	Lawyer
7	Edward H. Gillette.....	G. B.†.....	Des Moines	Farmer
8	William F. Sapp.....	Rep.	Council Bluffs	Lawyer
9	Cyrus O. Carpenter.....	Rep.	Fort Dodge	Lawyer

*Died. William G. Thompson elected to fill vacancy.

†Greenback.

124 REGISTER OF UNITED STATES OFFICIALS FROM IOWA

FORTY-SEVENTH CONGRESS—1881 TO 1883.

	Name	Politics	Residence	Profession
1	Moses A. McCold.....	Rep.	Fairfield	Lawyer
2	Sewell S. Farwell.....	Rep.	Monticello	Farmer
3	Thomas Uddegraff.....	Rep.	McGregor	Lawyer
4	Nathaniel C. Deering.....	Rep.	Osage	Banker
5	William G. Thompson.....	Rep.	Marion	Lawyer
6	Marsena E. Cutts*.....	Rep.	Oskaloosa	Lawyer
7	John O. Cook.....	Dem.	Newton	Lawyer
8	John A. Kasson.....	Rep.	Des Moines	Lawyer
9	William P. Hepburn.....	Rep.	Clarinda	Lawyer
9	Cyrus C. Carpenter.....	Rep.	Fort Dodge	Lawyer

*Unseated March 3, 1883. John O. Cook declared elected.

FORTY-EIGHTH CONGRESS—1883 TO 1885.

1	Moses A. McCold.....	Rep.	Fairfield	Lawyer
2	Jeremiah H. Murphy.....	Dem.	Davenport	Lawyer
3	David B. Henderson.....	Rep.	Dubuque	Lawyer
4	L. H. Weller.....	Nat'l	Nashua	Lawyer
5	James Wilson*.....	Rep.	Traer	Farmer
5	Benjamin T. Frederick.....	Dem.	Marshalltown	Manufacturer
6	Marsena E. Cutts†.....	Rep.	Oskaloosa	Lawyer
6	John O. Cook.....	Ind.	Newton	Lawyer
7	John A. Kasson.....	Rep.	Des Moines	Lawyer
7	Hiram Y. Smith.....	Rep.	Des Moines	Lawyer
8	William P. Hepburn.....	Rep.	Clarinda	Lawyer
9	William H. M. Pusey.....	Dem.	Council Bluffs	Banker
10	Adoniram J. Holmes.....	Rep.	Boone	Lawyer
11	Isaac S. Struble.....	Rep.	LeMars	Lawyer

*Unseated March 3, 1885. Benjamin T. Frederick declared elected.

†Died. John C. Cook elected to fill vacancy.

‡Resigned. Hiram Y. Smith elected to fill vacancy.

FORTY-NINTH CONGRESS—1885 TO 1887.

1	Benton J. Hall.....	Dem.	Burlington	Lawyer
2	Jeremiah H. Murphy.....	Dem.	Davenport	Lawyer
3	David B. Henderson.....	Rep.	Dubuque	Lawyer
4	William E. Fuller.....	Rep.	West Union	Lawyer
5	Benjamin T. Frederick.....	Dem.	Marshalltown	Manufacturer
6	James B. Weaver.....	Dem.	Bloomfield	Lawyer
7	Edwin H. Conger.....	Rep.	Des Moines	Lawyer
8	William P. Hepburn.....	Rep.	Clarinda	Lawyer
9	Joseph Lyman.....	Rep.	Council Bluffs	Lawyer
10	Adoniram J. Holmes.....	Rep.	Boone	Lawyer
11	Isaac S. Struble.....	Rep.	LeMars	Lawyer

FIFTIETH CONGRESS—1887 TO 1889.

1	John H. Gear.....	Rep.	Burlington	Merchant
2	Walter I. Hayes.....	Dem.	Clinton	Lawyer
3	David B. Henderson.....	Rep.	Dubuque	Lawyer
4	William E. Fuller.....	Rep.	West Union	Lawyer
5	Daniel Kerr.....	Rep.	Grundy Center	Lawyer
6	James B. Weaver.....	Dem.	Bloomfield	Lawyer
7	Edwin H. Conger.....	Rep.	Des Moines	Lawyer
8	Albert R. Anderson.....	Dem.	Sidney	Lawyer
9	Joseph Lyman.....	Rep.	Council Bluffs	Lawyer
10	Adoniram J. Holmes.....	Rep.	Boone	Lawyer
11	Isaac S. Struble.....	Rep.	Le Mars	Lawyer

REGISTER OF UNITED STATES OFFICIALS FROM IOWA 125

FIFTY-FIRST CONGRESS—1889 TO 1891.

Dist.	Name	Politics	Residence	Profession
1	John H. Gear.....	Rep.	Burlington	Merchant
2	Walter I. Hayes.....	Dem.	Clinton	Lawyer
3	David B. Henderson.....	Rep.	Dubuque	Lawyer
4	Joseph H. Sweney.....	Rep.	Osage	Lawyer
5	Daniel Kerr.....	Rep.	Grundy Center	Lawyer
6	John F. Lacey.....	Rep.	Oskaloosa	Lawyer
7	Edwin H. Conger*.....	Rep.	Des Moines	Lawyer
7	Edward R. Hays.....	Rep.	Knoxville	Lawyer
8	James P. Flick.....	Rep.	Bedford	Lawyer
9	Joseph R. Reed.....	Rep.	Council Bluffs	Lawyer
10	Jonathan P. Dolliver.....	Rep.	Fort Dodge	Lawyer
11	Isaac S. Struble.....	Rep.	LeMars	Lawyer

*Resigned. Edward R. Hays elected to fill vacancy.

FIFTY-SECOND CONGRESS—1891 TO 1893.

1	John J. Seerley.....	Dem.	Burlington	Lawyer
2	Walter I. Hayes.....	Dem.	Clinton	Lawyer
3	David B. Henderson.....	Rep.	Dubuque	Lawyer
4	Walt H. Butler.....	Dem.	West Union	
5	John T. Hamilton.....	Dem.	Cedar Rapids	Merchant
6	Frederick E. White.....	Dem.	Webster	Farmer
7	John A. T. Hull.....	Rep.	Des Moines	Lawyer
8	James P. Flick.....	Rep.	Bedford	Lawyer
9	Thomas Bowman.....	Dem.	Council Bluffs	Merchant
10	Jonathan P. Dolliver.....	Rep.	Fort Dodge	Lawyer
11	George D. Perkins.....	Rep.	Sioux City	Editor

FIFTY-THIRD CONGRESS—1893 TO 1895.

1	John H. Gear.....	Rep.	Burlington	Merchant
2	Walter I. Hayes.....	Dem.	Clinton	Lawyer
3	David B. Henderson.....	Rep.	Dubuque	Lawyer
4	Thomas Updegraff.....	Rep.	McGregor	Lawyer
5	Robert G. Cousins.....	Rep.	Tipton	Lawyer
6	John F. Lacey.....	Rep.	Oskaloosa	Lawyer
7	John A. T. Hull.....	Rep.	Des Moines	Lawyer
8	William P. Hepburn.....	Rep.	Clarinda	Lawyer
9	Alva L. Hager.....	Rep.	Greenfield	Lawyer
10	Jonathan P. Dolliver.....	Rep.	Fort Dodge	Lawyer
11	George D. Perkins.....	Rep.	Sioux City	Editor

FIFTY-FOURTH AND FIFTY-FIFTH CONGRESSES—1895 TO 1899.

1	Samuel M. Clarke.....	Rep.	Keokuk	Editor
2	George M. Curtis.....	Rep.	Clinton	Manufacturer
3	David B. Henderson.....	Rep.	Dubuque	Lawyer
4	Thomas Updegraff.....	Rep.	McGregor	Lawyer
5	Robert G. Cousins.....	Rep.	Tipton	Lawyer
6	John F. Lacey.....	Rep.	Oskaloosa	Lawyer
7	John A. T. Hull.....	Rep.	Des Moines	Lawyer
8	William P. Hepburn.....	Rep.	Clarinda	Lawyer
9	Alva L. Hager.....	Rep.	Greenfield	Lawyer
10	Jonathan P. Dolliver.....	Rep.	Fort Dodge	Lawyer
11	George D. Perkins.....	Rep.	Sioux City	Editor

126 REGISTER OF UNITED STATES OFFICIALS FROM IOWA

FIFTY-SIXTH CONGRESS—1899 TO 1901.

Dist.	Name	Politics	Residence	Profession
1	Thomas Hedge	Rep.	Burlington	Lawyer
2	Joe R. Lane	Rep.	Davenport	Lawyer
3	David B. Henderson	Rep.	Dubuque	Lawyer
4	Gilbert N. Haugen	Rep.	Northwood	Banker
5	Robert G. Cousins	Rep.	Tipton	Lawyer
6	John F. Lacey	Rep.	Oskaloosa	Lawyer
7	John A. T. Hull	Rep.	Des Moines	Lawyer
8	William P. Hepburn	Rep.	Clarinda	Lawyer
9	Smith McPherson*	Rep.	Red Oak	Lawyer
9	Walter I. Smith	Rep.	Council Bluffs	Lawyer
10	Jonathan P. Dolliver†	Rep.	Fort Dodge	Lawyer
10	James P. Conner	Rep.	Denison	Lawyer
11	Lot Thomas	Rep.	Storm Lake	Lawyer

*Resigned June 6, 1900. Walter I. Smith elected to fill vacancy.

†Resigned September 7, 1900, to take effect the first Monday in December, 1900. James P. Conner elected to fill vacancy.

FIFTY-SEVENTH CONGRESS—1901 TO 1903.

1	Thomas Hedge	Rep.	Burlington	Lawyer
2	John N. W. Rumble	Rep.	Marengo	Lawyer
3	David B. Henderson	Rep.	Dubuque	Lawyer
4	Gilbert N. Haugen	Rep.	Northwood	Banker
5	Robert G. Cousins	Rep.	Tipton	Lawyer
6	John F. Lacey	Rep.	Oskaloosa	Lawyer
7	John A. T. Hull	Rep.	Des Moines	Lawyer
8	William P. Hepburn	Rep.	Clarinda	Lawyer
9	Walter I. Smith	Rep.	Council Bluffs	Lawyer
10	James P. Conner	Rep.	Denison	Lawyer
11	Lot Thomas	Rep.	Storm Lake	Lawyer

FIFTY-EIGHTH CONGRESS—1903 TO 1905.

1	Thomas Hedge	Rep.	Burlington	Lawyer
2	Martin J. Wade	Dem.	Iowa City	Lawyer
3	Benjamin P. Birdsall	Rep.	Clarion	Lawyer
4	Gilbert N. Haugen	Rep.	Northwood	Banker
5	Robert G. Cousins	Rep.	Tipton	Lawyer
6	John F. Lacey	Rep.	Oskaloosa	Lawyer
7	John A. T. Hull	Rep.	Des Moines	Lawyer
8	William P. Hepburn	Rep.	Clarinda	Lawyer
9	Walter I. Smith	Rep.	Council Bluffs	Lawyer
10	James P. Conner	Rep.	Denison	Lawyer
11	Lot Thomas	Rep.	Storm Lake	Lawyer

FIFTY-NINTH CONGRESS—1905 TO 1907.

1	Thomas Hedge	Rep.	Burlington	Lawyer
2	Albert F. Dawson	Rep.	Preston	Journalist
3	Benjamin P. Birdsall	Rep.	Clarion	Lawyer
4	Gilbert N. Haugen	Rep.	Northwood	Banker
5	Robert G. Cousins	Rep.	Tipton	Lawyer
6	John F. Lacey	Rep.	Oskaloosa	Lawyer
7	John A. T. Hull	Rep.	Des Moines	Lawyer
8	William P. Hepburn	Rep.	Clarinda	Lawyer
9	Walter I. Smith	Rep.	Council Bluffs	Lawyer
10	James P. Conner	Rep.	Denison	Lawyer
11	Elbert H. Hubbard	Rep.	Sioux City	Lawyer

REGISTER OF UNITED STATES OFFICIALS FROM IOWA 127

SIXTIETH CONGRESS—1907 TO 1909.

	Name	Politics	Residence	Profession
1	Charles A. Kennedy	Rep.	Montrose	Nurseryman
2	Albert F. Dawson	Rep.	Preston	Journalist
3	Benjamin P. Birdsall	Rep.	Clarion	Lawyer
4	Gilbert N. Haugen	Rep.	Northwood	Banker
5	Robert G. Cousins	Rep.	Tipton	Lawyer
6	Daniel W. Hamilton	Dem.	Sigourney	Lawyer
7	John A. T. Hull	Rep.	Des Moines	Lawyer
8	William P. Hepburn	Rep.	Clarinda	Lawyer
9	Walter I. Smith	Rep.	Council Bluffs	Lawyer
10	James P. Conner	Rep.	Denison	Lawyer
11	Elbert H. Hubbard	Rep.	Sioux City	Lawyer

SIXTY-FIRST CONGRESS—1909 TO 1911.

1	Charles A. Kennedy	Rep.	Montrose	Nurseryman
2	Albert F. Dawson	Rep.	Preston	Journalist
3	Charles E. Pickett	Rep.	Waterloo	Lawyer
4	Gilbert N. Haugen	Rep.	Northwood	Banker
5	James W. Good	Rep.	Cedar Rapids	Lawyer
6	Nathan E. Kendall	Rep.	Albia	Lawyer
7	John A. T. Hull	Rep.	Des Moines	Lawyer
8	William D. Jamieson	Dem.	Shenandoah	Editor
9	Walter I. Smith	Rep.	Council Bluffs	Lawyer
10	Frank P. Woods	Rep.	Estherville	Banker
11	Elbert H. Hubbard	Rep.	Sioux City	Lawyer

SIXTY-SECOND CONGRESS—1911 TO 1913.

1	Charles A. Kennedy	Rep.	Montrose	Nurseryman
2	Irvin S. Pepper	Dem.	Muscatine	Lawyer
3	Charles E. Pickett	Rep.	Waterloo	Lawyer
4	Gilbert N. Haugen	Rep.	Northwood	Lawyer
5	James W. Good	Rep.	Cedar Rapids	Lawyer
6	Nathan E. Kendall	Rep.	Albia	Lawyer
7	Solomon F. Prouty	Rep.	Des Moines	Lawyer
8	Horace M. Towner	Rep.	Corning	Lawyer
9	Walter I. Smith*	Rep.	Council Bluffs	Lawyer
9	William R. Green	Rep.	Audubon	Lawyer
10	Frank P. Woods	Rep.	Estherville	Banker
11	Elbert H. Hubbard†	Rep.	Sioux City	Lawyer

*Resigned March 7, 1911, to take effect March 15, 1911. William R. Green elected to fill vacancy.

†Died June 4, 1912. George C. Scott elected November 6, 1912, to fill vacancy.

128 REGISTER OF UNITED STATES OFFICIALS FROM IOWA

SIXTY-THIRD CONGRESS—1913 TO 1915.

Dist.	Name	Politics	Residence	Profession
1	Charles A. Kennedy.....	Rep.	Montrose	Nurseryman
2	I. S. Pepper.....	Dem.	Muscatine	Lawyer
3	Maurice Connolly	Dem.	Dubuque	Manufacturer
4	Gilbert N. Haugen.....	Rep.	Northwood	Lawyer
5	James W. Good.....	Rep.	Cedar Rapids	Lawyer
6	Sant Kirkpatrick.....	Dem.	Ottumwa	Lawyer
7	Solomon F. Prouty.....	Rep.	Des Moines	Lawyer
8	Horace M. Towner.....	Rep.	Corning	Lawyer
9	William R. Green.....	Rep.	Audubon	Lawyer
10	Frank P. Woods.....	Rep.	Estherville	Banker
11	George C. Scott.....	Rep.	Sioux City	Lawyer

SIXTY-FOURTH CONGRESS—1915 TO 1917.

1	Charles A. Kennedy.....	Rep.	Montrose	Nurseryman
2	Harry E. Hull.....	Rep.	Williamsburg	Grain Dealer
3	Burton E. Sweet.....	Rep.	Waverly	Lawyer
4	Gilbert N. Haugen.....	Rep.	Northwood	Banker
5	James W. Good.....	Rep.	Cedar Rapids	Lawyer
6	O. W. Ramseyer.....	Rep.	Bloomfield	Lawyer
7	Cassius C. Dowell.....	Rep.	Des Moines	Lawyer
8	Horace M. Towner.....	Rep.	Corning	Lawyer
9	William R. Green.....	Rep.	Audubon	Lawyer
10	Frank P. Woods.....	Rep.	Estherville	Banker
11	Thomas J. Steele.....	Dem.	Sioux City	Broker

THIRTY-SIXTH GENERAL ASSEMBLY.

THE LEGISLATIVE DEPARTMENT.

The legislative department of the state of Iowa is vested in a general assembly, which consists of a senate and house of representatives.

The senate consists of fifty members. Senators are elected for terms of four years; twenty-one senators being elected at one general election and twenty-nine at the next.

The house of representatives consists at present of one hundred and eight members, who are elected for terms of two years.

Sessions of the general assembly are held biennially in the odd numbered years, and they commence on the second Monday of January.

The compensation of the members of the thirty-sixth general assembly was \$1,000 for the session. This is in accordance with an act of the thirty-fourth general assembly which went into effect July 4, 1911. They were also allowed five cents a mile from their homes to the capital and return for traveling expenses. Members are permitted to draw such stationery as they need during the session, the cost to the state for the supplies varying from \$1.50 to \$14.00 per member. No allowance is permitted for postage.

The lieutenant governor is the presiding officer of the senate. His pay is twice that of a member, being \$2,000 for the session of the thirty-sixth general assembly.

The speaker of the house is chosen by the members from among their own membership. His pay is twice that of a member, being \$2,000 for the session.

The lieutenant-governor appoints all committees in the senate and the speaker of the house all committees in the house.

In the regular proceedings of the senate motions made by members are not seconded but are put directly by the presiding officer, the formality of a second being waived. In the house all motions are seconded before being placed before the house by the speaker.

Sessions in both branches of the general assembly are opened by prayer. No regular chaplains are employed, but ministers from Des Moines and elsewhere over the state are assigned dates for these services and are allowed \$5 for each opening prayer.

Bills passed are re-written (enrolled) by the enrolling clerk of the branch of the general assembly where the bill originates; they are then signed by the president of the senate and speaker of the house in presence of these respective bodies, in open session; then by the governor, if meeting with his approval, and then are filed with the secretary of state and by him bound in book form, after the close of a session.

THIRTY-SIXTH GENERAL ASSEMBLY

Convened January, 1915. Adjourned April, 1915.

SENATORS.

District	NAME	P. O. ADDRESS	COUNTIES COMPOSING DISTRICT	OCCUPATION	NATIVITY	Years in Iowa	Age
50	Allen, Joseph H.	Pocahontas	Buena Vista, Humboldt, Pocahontas	Banker and Lawyer	Iowa	44	44
28	Arney, Wallace H.*	Marshalltown	Marshall	Farmer and Banker	Iowa	52	52
49	Balkema, Nicholas*	Sioux Center	Lyon, O'Brien, Osceola, Sioux	Merchant	Wis.	31	49
41	Boe, Lars W.*	Forest City	Mitchell	Lutheran Pastor and Teacher	Michigan	25	38
34	Caswell, Grant L.	Denison	Winnebago, Worth	Publisher	Iowa	45	45
37	Chase, Daniel C.	Webster City	Crawford, Harrison, Monona, Hamilton, Hardin	Attorney	Iowa	54	54
15	Clarkson, John T.*	Albia	Wright	Lawyer	Penn.	31	53
11	Crist, LeMerton E.*	Osceola	Marion, Monroe	Lawyer	Iowa	42	42
4	Darrah, John H.*	Charlton	Clarke, Warren	Merchant	Illinois	38	40
31	Doran, Justin R.*	Beaver	Lucas, Wayne	Farmer	New York	42	64
42	Enger, Lauritz M.	Decorah	Boone, Story	Insurance	Norway	42	58
20	Eversmeyer Fred'k W.	Muscatine	Howard, Winneshiek	Lawyer, Insurance and Real Estate	Iowa	43	43
32	Farr, Edgar P.*	Sioux City	Muscatine, Louisa	Lawyer	Iowa	53	53
40	Fellows, Albert M.*	Lansing	Woodbury	Lumber Dealer	Iowa	50	50
29	Fleck, David S.	Newton	Alfamaakee, Fayette	Grain Dealer and Farmer	Iowa	56	56
7	Foskett, Herbert I.	Shenandoah	Jasper	Banker	Illinois	36	53
17	Foster, John W.*	Guthrie Center	Fremont, Page	Lawyer, Farmer and Banker	Iowa	57	57
1	Frailey, Joseph R.	Fort Madison	Audubon, Dallas, Guthrie	Lawyer	Iowa	38	38
47	Francis, Leslie E.*	Spirit Lake	Lee	Lawyer	Iowa	38	38
46	Gillette, Guy M.*	Cherokee	Clay, Dickinson, Emmet, Kosuth, Palo Alto	Lawyer	Iowa	42	42
42	Greene, William J.	Clinton	Cherokee, Ida, Plymouth	Lawyer	Iowa	35	35
38	Grout, Henry W.	Waverly	Clinton	Signalman C. & N-W. Ry.	Iowa	36	36
39	Hagemann, Fred P.*	Waverly	Black Hawk, Grundy	Farmer and Real Estate	Iowa	56	56
26	Heald, Francis A.*	Cedar Rapids	Brgmer, Butler	Attorney	Iowa	45	45
48	Helmer, Charles C.	Carrroll	Linn	Lawyer	Iowa	38	38
21	Henigbaum, Fred G.	Davenport	Carrroll, Greene, Sac	Lawyer	Iowa	38	38
23	Hiltinger, George E.*	Sabula	Scott	Merchant	New York	25	50
44	Jackson, George H.	Charles City	Jackson	Attorney	Iowa	40	40
			Chickasaw, Floyd	Banker and Real Estate	Iowa	36	36

8	Jones, Frank F.*	Villisca	Mills, Montgomery	Merchant, Banker and Farmer	New York	39
19	Kimball, Clement F.*	Council Bluffs	Pottawattamie	Lawyer	Iowa	46
12	Laffer, Charles C.	Sigourney	Keokuk, Poveshtek	Merchant	Iowa	44
27	Larrabee, Frederic*	Fort Dodge	Calhoun, Webster	Lawyer and Real Estate	Iowa	41
10	Luddy, John M.	Winfield	Henry, Washington	Banker and Druggist	Penn.	48
9	Nye, Albert D.*	Bedford	Adams, Taylor	R. R. Agent and Telegraph Operator	Iowa	45
30	Parker, Addison M.	Des Moines	Polk	Attorney	Iowa	36
33	Perkins, Eli C.*	Delhi	Buchanan, Delaware	Attorney	Maine	49
36	Wugley, Robert*	McGregor	Clayton	Attorney	Iowa	69
14	Ream, John F.*	Oskaloosa, R. 5	Mahaska	Miner	Penn.	59
43	Robinson, Thomas J. B.*	Hampton	Cerro Gordo			60
16	Savage, Arthur C.*	Adair	Franklin, Hancock	Banker	Wis.	47
35	Schrup, Nicholas J.	Dubuque	Adair, Madison	Banker	Iowa	45
24	Sheean, William D.*	Anamosa	Dubuque	Banker and Insurance	Iowa	61
2	Taylor, John H.*	Farmington	Cedar, Jones	Attorney and Mfg. of Lumber	Iowa	47
5	Thomas, Charles H.*	Kent	Jefferson, Van Buren	Editor	West Va.	22
9	Thompson, Frank E.	Burlington	Decatur, Ringgold, Union	Merchant, Banker and Farmer	Illinois	38
18	Voorhees, John C.	Anita	Des Moines	Attorney	Iowa	41
45	White, Harry C.	Garrion	Cass, Shelby	Banker	New Jersey	33
25	White, James A.*	South Amana	Benton, Tama	Farmer and Banker	Ohio	44
13	Whitmore, Chester W.	Ottumwa	Iowa, Johnson	Farmer	Illinois	53
3	Wilson, James M.*	Centerville	Wapello	Lawyer	Iowa	45
			Appanoose, Davis	Lawyer	Illinois	32

*Term expires 1916.

Republicans in roman—35. Democrats in italic—15.

ADDITIONAL INFORMATION.

Former Legislative Service—Allen, S. 32, 33, 34, 35; Arney, H. 32, 33, S. 35; Balkema, S. 33, 34, 35; Boe, H. 33, S. 35; Chase, H. 23, 24, S. 34, 35; Clarkson, S. 33, 34, 35; Crist, H. 34, S. 35; Darrah, H. 31, 32, 33, S. 35; Doran, H. 30, 31, 32, S. 35; Enger, H. 34, 35; Farr, S. 35; Fellows, S. 35; Francis, S. 33, 34, 35; Gillette, S. 35; Greene, H. 34, 35; Grout, H. 34, 35; Hagemann, S. 35; Heald, S. 35; Hilsinger, H. 28, 29, S. 35; Jones, H. 30, 31, 32, S. 35; Kimball, S. 35; Larrabee, S. 33, 34, 35; Nye, S. 35; Perkins, H. 33, 34, S. 35; Quigley, S. 33, 34, 35; Ream, S. 33, 34, 35; Robinson, S. 35; Savage, S. 33, 34, 35; Schrup, S. 34, 35; Sheean, H. 27, S. 35; Taylor, S. 35; Thomas, S. 35; White (Harry C.), H. 34, 35; White (James A.), S. 33, 34, 35; Wilson, S. 35.

Military Service—Allen, Private Co. F, 49th Iowa Inf.; Fralley, 2nd Lieut. Co. F, 50th Iowa Inf.; Helmer, Co. F, 49th Iowa Vol. Inf.; Gillette, Sergt. Co. M, 52nd Iowa Vol., S. A. W.; Quigley, Co. D, 46th Iowa Inf. and Co. K, 15th Iowa Inf.; Whitmore, Co. G, 54th Reg. I. N. G.

Educational—*Rural School*—Nye (1).

Common School—Arney, Caswell, Clarkson, Crist, Doran, Greene, Laffer, Ream, Thomas, Voorhees (10).

Graded School—Henigbaum (1).

High School—Balkema, Enger, Foskett, Jackson, Jones, Robinson (6).

Academy—Darrah, Grout, Sheean, White (James A.) (4).

College—Allen, Boe, Chase, Eversmeyer, Farr, Fellows, Fleck, Fralley, Foster, Francis, Gillette, Hagemann, Heald, Helmer, Hilsinger, Kimball, Larrabee, Lindly, Parker, Perkins, Quigley, Savage, Schrup, Taylor, Thompson, White (Harry C.), Whitmore, Wilson (28).

Married—44.

Widowers—2; Quigley, Sheean.

Single—4; Greene, Larrabee, Lindly, White (James A.).

REPRESENTATIVES.

Distric	NAME	P. O. ADDRESS	COUNTY COMPOSING DISTRICT	OCCUPATION	NATIVITY	Years In Iowa	Age
12	Anderson, Claus L.	Stanton.	Montgomery.	Farmer.	Iowa.	43	43
13	Anderson, Joseph M.	Thompson.	Winnebago.	Farmer.	Iowa.	43	43
3	Anderson, Reuben W.	Pulaski.	Davis.	Farmer.	Ohio.	59	61
54	Anderson, Walter W.	Scranton.	Greene.	Farmer and Banker.	Iowa.	42	42
73	Atkinson, Wm. I.	Clarksville.	Bueller.	Lyceum Bureau Manager.	Iowa.	38	38
33	Bailey, James W.	Harlan.	Shelby.	Abstractor.	Illinois.	41	43
19	Bail, Geo. W.	Fairfield.	Jefferson.	Farmer.	Virginia.	60	66
41	Barry, Justin.	Walker.	Linn.	Editor.	Iowa.	41	41
2	Bawman, S. H.	Birmingham.	Van Buren.	Veterinarian and Farmer.	Iowa.	59	59
70	Becker, William.	Elkader.	Clayton.	Druggist.	Iowa.	40	40
96	Bingham, Lewis L.	Estherville.	Emmet.	Manufacturer.	Wisconsin.	34	47
37	Brady, Henry.	Perry.	Dallas.	Farmer.	Iowa.	48	48
36	Brammer, George E.	Des Moines.	Polk.	Lawyer.	Iowa.	28	28
66	Bronson, Clayton E.	Waterloo.	Black Hawk.	Insurance.	Iowa.	33	33
77	Bruce, Robert.	Rolfe.	Pocahontas.	Banker and Merchant.	Iowa.	39	39
27	Buxton, William, Jr.	Indianola.	Warren.	Farmer.	Iowa.	47	47
17	Clark, Charles E.	Albia.	Monroe.	Farmer, Dairyman and Bee Keeper.	Iowa.	54	54
14	Coakley, Joshua W.	Creston.	Union.	Physician and Surgeon.	Maine.	40	55
41	Coast, William O.	Iowa City.	Johnson.	Merchant.	Iowa.	34	34
13	Cochrane, William E.	Corning.	Adams.	Farmer.	Iowa.	38	58
38	Craven, James E.	Kellogg.	Jasper.	Farming and Stock Raising.	Illinois.	48	48
26	Crosier, George W.	Knoxville.	Marion.	Lawyer.	Iowa.	57	70
74	Darragh, John H.	Hampton.	Franklin.	Farmer.	Penn.	57	57
5	Doze, Joseph E.	Humeston.	Wayne.	Insurance and Auto Dealer.	Iowa.	61	61
86	Durant, Seth E.	Forest City.	Hancock.	Farmer, Teacher.	Iowa.	41	41
15	Eggleston, Cornelius E.	Osceola.	Clarke.	Farmer.	Iowa.	61	61
92	Elwood, Lee W.	Elma.	Howard.	Attorney and Real Estate.	Iowa.	25	25
18	Freeman, Merlin A.	Ottumwa.	Wapello.	Railroad Conductor.	Iowa.	35	48
37	Garton, Samuel B.	Des Moines.	Polk.	Retired Baker.	England.	58	66
51	Gilbert, William N.	State Center.	Marshall.	Banker.	Illinois.	35	64
83	Gilmore, Charles.	Sioux Rapids.	Clay.	Farmer.	Iowa.	62	62
31	Grason, Jacob C.	Council Bluffs.	Pottawattamie.	Teacher.	Iowa.	33	57
61	Gray, Ross C.	Rockwell City.	Cathoun.	Lawyer, Clerk of District Court.	Wisconsin.	32	32
65	Greene, Edmund K.	Reinbeck.	Grundy.	Retired Merchant.	Iowa.	39	61
58	Griffin, Thomas F.	Sioux City.	Woodbury.	Lawyer.	Illinois.	49	49
62	Hadley, Peter.	Fort Dodge.	Webster.	Farmer.	Wisconsin.	39	63

REPRESENTATIVES—CONTINUED.

District	NAME	P. O. ADDRESS	COUNTY COMPOSING DISTRICT	OCCUPATION	NATIVITY	Years in Iowa	Age
47	Hale, John K.	Amamosa.	Jones.	Merchant and Farmer.	Conn.	56	56
48	Hall, Charles A.	Bedford.	Taylor.	County Auditor.	Iowa.	42	42
90	Helming, Otto A.	Waukon.	Alamakee.	Farmer.	Iowa.	46	46
53	Herman, John F.	Boone.	Boone.	Bank Cashier.	Iowa.	46	46
68	Hobert, Aaron B.	Greely.	Delaware.	Farmer and Horse Importer.	Penn.	59	61
69	Horchem, B. J.	Dubuque.	Dubuque.	Principal Audubon School.	Iowa.	48	48
45	Ingersen, Martin.	Clinton.	Clinton.	Coal Dealer.	Germany.	31	54
21	Jamison, James E.	Burlington.	Des Moines.	Insurance.	Iowa.	34	34
52	Jessen, John C.	Story City.	Story.	Attorney.	Illinois.	29	36
16	Johnston, James F.	Chariton.	Lucas.	Farmer.	Iowa.	38	38
76	Johnston, Robert J.	Humboldt.	Humboldt.	Farmer.	Iowa.	58	58
97	Jones, Fred W.	Spirit Lake.	Dickinson.	Banker.	Iowa.	46	46
87	Jones, Ira W.	Clear Lake.	Cerro Gordo.	Attorney.	Iowa.	34	37
69	Kane, Allan J.	Dubuque.	Dubuque.	Attorney.	Iowa.	28	28
46	Kelso, Joseph, Jr.	Bellevue.	Jackson.	Banker.	Iowa.	39	39
89	Kepple, Presley L.	Lonia.	Chickasaw.	Retired Merchant.	Iowa.	57	57
43	Kimberly, David W.	Davenport.	Scott.	Retired Farmer.	Iowa.	36	36
56	Klinker, Peter J.	Denison.	Crawford.	Attorney.	Germany.	32	37
20	Kopp, William F.	Mount Pleasant.	Henry.	Attorney.	Iowa.	45	45
60	Lee, C. Orville.	Sac City.	Sac.	Auctioneer, Real Estate and Farmer.	Iowa.	54	54
28	Lenacker, Reuben A.	Dexter.	Madison.	Farmer.	Ohio.	46	50
43	Lueders, George.	New Liberty.	Scott.	Banker.	Germany.	40	53
29	McDermid, Pierre.	Fontanelle.	Adair.	Physician.	Iowa.	39	39
66	McFarlane, Arch W.	Waterloo.	Black Hawk.	Traveling Salesman.	Iowa.	29	29
63	McFerrerin, Rube.	Webster City.	Hamilton.	Lawyer.	Iowa.	45	45
49	Mackie, David E.	Mount Auburn.	Benton.	Farmer, Bank President.	Iowa.	44	44
58	Michael, James S.	Stouxy City.	Woodbury.	Seed Merchant.	Virginia.	30	55
72	Mitter, Charles W.	Waverly.	Bremer.	Printer.	Iowa.	50	52
35	Moore, William F.	Guthrie Center.	Guthrie.	Attorney.	Iowa.	39	39
23	Munro, David R.	Keota.	Washington.	Farmer, Stock Dealer.	Penn.	41	62
78	Murray, Roy W.	Storm Lake.	Buena Vista.	Real Estate.	Illinois.	5	41
31	Neff, Lewis J.	Walnut.	Pottawattamie.	Attorney.	Illinois.	41	46
91	Nicholson, Howell P., Jr.	Ossian.	Winneeshiek.	Farmer, Creamery.	Iowa.	42	42
24	Nordyke, Roy D.	Richland.	Keokuk.	Farmer.	Iowa.	36	36
99	Oldenburger, William.	Alvord.	Lyon.	Farmer.	Iowa.	51	51
44	Petersen, Henry H.	Lowden.	Cedar.	Banker.	Iowa.	46	46
32	Pitt, M. E.	Logan.	Harrison.	Farmer, County Treasurer.	Iowa.	38	38

THIRTY-SIXTH GENERAL ASSEMBLY

88	Purdy, George H.	Rockford.	Floyd.	Horticulture and Stock.	Canada.	45
39	Rayburn, Edward D.	Montezuma.	Poweshiek	Banker, Farmer.	Iowa.	48
10	Reese, Sylvester C.	Hamburg.	Fremont	Farmer, Real Estate.	Iowa.	40
75	Reese, Jacob H.	West Liberty.	Wright	Merchant.	New York.	65
42	Richards, Albert L.	Cedar Rapids.	Muscatine.	Farmer, Live Stock Dealer.	Iowa.	48
48	Ring, Herbert C.	Mount Ayr.	Ringold.	Farmer.	Iowa.	34
7	Roberts, H. Guy	Manning.	Carroll	Lawyer.	Iowa.	44
55	Rogers, Douglas.	Northwood.	Worth.	Retired Farmer and Insur- ance.	Iowa.	36
94	Rone, Tollef C.	Onawa.	Monona.	Farmer and Contractor.	Norway	60
57	Roules, William M.	Keokuk.	Lee	President Commercial Col- lege.	Iowa.	59
1	Sawyer, Charles F.	Radcliffe.	Hardin.	Farmer, Stockman and Fire Insurance.	Vermont	28
64	Schmedtka, William.	Mystic.	Appanoose	Farmer and Minister.	Germany	38
4	Shaeffer, Lafayette.	Traer.	Tama.	Jeweler.	Iowa	45
50	Shortess, Fremont E.	Ottumwa.	Wapello.	Physician and Surgeon.	Ohio	65
18	Slaught, Arthur W.	Griswold.	Cass.	Farmer.	New York.	50
30	Smith, Charles C.	Battle Creek.	Ida.	Grain Dealer.	England	18
59	Spotts, Oliver O.	LeMars.	Osceola.	Physician.	Penn.	60
98	Stokes, Daniel C.	Hawarden.	Stionx.	Farmer.	Iowa.	32
80	Stokes, Albert T.	Algona.	Kossuth.	Farmer.	Penn.	37
81	Stone, D. O.	Malvern.	O'Brien.	Newspaper Publisher.	Ohio	54
85	Sullivan, John W.	Hartley.	Buchanan.	Farmer.	Illinois	55
11	Swanson, Peter.	Independence.	Decatur.	Retired Farmer.	Wisconsin.	44
67	Taylor, Thomas E.	Lyons.	Iowa.	Farmer, Real Estate.	Illinois	46
6	Thompson, Melbern F.	North English.	Page.	Farmer.	Wisconsin.	50
45	Turner, George F.	Waucoma.	Fayette.	Stock Dealer, Farmer.	Illinois	54
40	Turner, Fred G.	Ruthven.	Palo Alto	Farmer.	Sweden	30
71	Wayman, Samuel G.	Morning Sun.	Cousa.	Minister.	Norway	31
9	Wedahl, Lars O.	Cherokee.	Mitchell.	Farmer.	Iowa	53
22	Wilson, Charles E.	Osage.	Manaska.	Retired Farmer.	New York.	51
79	Wilson, George.	Beacon.	Audubon.	Farmer.	Iowa	56
93	Wilson, Henry L.	Extra.		Farmer.	Iowa	60
25	Wilson, Thomas J.			County Auditor.	Penn.	60
34	Withauer, Otto.					49

Republicans in roman—75. Democrats in italic—32. *Independent—1.

ADDITIONAL INFORMATION.

- Former Legislative Service*—Anderson (C. L.), H. 35; Anderson (W. W.), H. 35; Atkinson, H. 35; Ball, H. 22, 23; Barry, H. 35; Bauman, H. 32, 33, 34, 35; Bingham, H. 35; Brady, H. 34, 35; Buxton, H. 35; Clark, H. 35; Crozier, H. 32, 35; Doze, H. 35; Elwood, H. 35; Eggleston, H. 35; Greene, H. 35; Griffin, H. 35; Hadley, H. 35; Helmig, H. 35; Jamison, H. 35; Jones (F. W.), H. 35; Kane, H. 35; Kelso, H. 35; Miller, H. 32, 33, 34, 35; Munro, H. 35; Rone, H. 35; Rowles, H. 34; Steelsmith, H. 35; Stokes, H. 35; Thompson, H. 35.
- Military Service*—Bronson, I. N. G., 1900-1902; Coast, Major in Cadet Battalion, S. U. I.; Crozier, Private Co. A, 7th Iowa Cav.; Grason, I. N. G.; Herman, I. N. G.; Ingwersen, German Army, 3 years; McDermid, 56th I. N. G.; Purdy, I. N. G.
- Education*—*Rural School*—Anderson (C. L.), Darrah, Doze, Hale, Shaeffer, Stokes, Turner, Wilson (Thomas J.).
- Common School*—Clark, Eggleston, Freeman, Gilbert, Gilmore, Greene, Hadley, Kepple, Lueders, Miller, Rees, Spotts, Stone.
- Graded School*—Barry, Reese, Rowles, Smith, Tucker.
- High School*—Bronson, Cochrane, Jamison, Jones (F. W.), McFarlane, Nicholson, Nurdyke, Richards, Swenson, Wenstrand, Witt-hauer.
- Business College*—Anderson (Walter W.), Garton, Ingwersen, Johnston (Robert J.), Kimberly, Mackie, Oldenburg, Sawyer, Wayman.
- Academy*—Craven, Durant, Helmig, Lenocker, McDermid, Munro, Petersen, Pitt, Shortess, Slaughter, Swain, Wilson (Charles B.), Wilson (George), Wilson (H. L.).
- College*—Anderson (J. H.), Anderson (Reuben W.), Atkinson, Bailey, Ball, Bauman, Becker, Bingham, Brady, Brammer, Bruce, Buxton, Coakley, Coast, Crozier, Elwood, Grason, Gray, Griffin, Hall, Herman, Holbert, Horchem, Jessen, Johnston (J. F.), Jones (Ira W.), Kane, Kelso, Klinker, Kopp, Lee, McFerren, Michael, Moore, Murray, Neff, Purdy, Rayburn, Ring, Roberts, Rogers, Rone, Schmedika, Steelsmith, Sullivan, Taylor, Thompson, Wigdahl.
- Married*—89.
- Single*—12; Anderson (Walter W.), Brady, Elwood, Gray, Horchem, Jamison, Johnston (J. F.), Kane, Kelso, McDermid, Thompson.
- Widowers*—8; Atkinson, Ball, Becker, Gilmore, Greene, Reese, Schmedika, Shaefer.

OFFICERS OF THE SENATE.

President of the Senate—William L. Harding, of Sioux City, Woodbury County.
President Pro Tempore—LeMerton E. Crist, of Osceola, Clarke County.
Secretary—Tom Watters, of Des Moines, Polk County.
First Assistant Secretary—M. H. Francis, of Woodward, Boone County.
Second Assistant Secretary—Lewis E. Stamm, of Des Moines, Polk County.
Engrossing Clerk—Walter H. Beam, of Martensdale, Warren County.
Enrolling Clerk—Edythe Park Ditto, of Des Moines, Polk County.
Journal Clerk—Emma C. Malm, of Des Moines, Polk County.
Journal Clerk—Mary A. Reid, of Maquoketa, Jackson County.
Sergeant-at-Arms—W. A. Grove, of Rolfe, Pocahontas County.
Bill Clerk—B. S. Record, of Woodward, Dallas County.
File Clerk—George N. Morris, of Des Moines, Polk County.
Postmistress—Agnes Lee, of Ossian, Winneshiek County.
Doorkeeper—J. H. Doty, of Spencer, Clay County.

RULES OF THE SENATE.

REGULAR ORDER OF DAILY BUSINESS.

1. The following order shall govern:
 - (1) Presentations of petitions and memorials, addressed to the senate or the general assembly.
 - (2) Introduction of bills.
 - (3) Resolutions.
 - (4) Communications on the president's table, including house messages.
 - (5) Reports of standing committees, in order in which they stand in the rules, except the committee on engrossed and enrolled bills, rules and printing.
 - (6) Reports of select committees.
 - (7) Unfinished business before the senate.
 - (8) Third reading of bills.
 - (9) General order of the day.

PRESIDENT AND HIS DUTIES.

2. The president shall take the chair at the hour to which the senate is adjourned and call the senate to order; and, if a quorum be present, he shall proceed with the regular order of daily business, unless otherwise ordered by the senate, or unless a special order for the day shall interfere therewith. He shall preserve order and decorum, and decide all questions of order, subject to an appeal to the senate. He shall appoint all committees, unless otherwise especially ordered. Immediately preceding the adjournment of each morning session, or, in case it cannot be done during that session, then as soon after the convening of the next following session as he may find most convenient, the president shall call for corrections of the journal of the last day's proceedings. He shall then cause any mistakes therein to be corrected by the secretary, and the journal shall then be approved.

PRESIDENT PRO TEM. ELECTION AND DUTIES.

3. The senate shall, at its pleasure, elect a president pro tem, who shall hold his office during the remaining portion of the time for which the president was elected; and when the president shall, from any cause, be absent, the president pro tem shall preside, except when the chair is filled by appointment by the president.

MESSENGERS.

4. There shall be appointed by the lieutenant governor, at each session of the senate, to hold their positions during such session, but subject to be discharged by the president of the senate for inefficiency or misbehavior, or other reasons, in his judgment justifying such discharge, six messengers for the senate. And the president may appoint other messengers in the place of any discharged.

CALL OF SENATE AND ATTENDANCE.

5. One-fourth of the members may have a call of the senate, and absent members sent for and their attendance enforced.

MANNER OF SECURING RECOGNITION.

6. When a member is about to speak, in debate, or deliver any matter to the senate, he shall rise from his seat and respectfully address himself to "Mr. President," and shall confine himself to the question under debate, avoid personalities and the imputation of improper motives.

VIVA VOCE VOTE. DIVISION.

7. When the vote is taken viva voce, questions shall be distinctly put in this form: viz.: "As many as are of the opinion (as the case may be) say 'aye.'" And after the affirmative voice is expressed: "As many as are of the contrary opinion say 'No.'" If the president doubt, or a division be called for, the senate shall divide—those in the affirmative of the question shall first rise from their seats, and afterwards those in the negative.

VOTING.

8. Every member present when a question is put shall vote, unless he shall, for special cause, be excused by a vote of the senate; but no member shall vote on any question in the event of which he is directly and personally interested, or except by consent of the senate, in any case where he was not present when his name was called in the taking of the vote. Provided, that any member who was absent by leave of the senate may vote at any time before the result is announced.

MOTIONS AND RESOLUTIONS. WHEN IN WRITING.

9. All motions (except to adjourn, postpone, or commit) shall be reduced to writing, if required by any member of the senate. Any motion or resolution may be withdrawn by the mover, provided the same has not been amended by the senate, and that no amendment is pending thereto.

DEBATE. WHAT MOTIONS IN ORDER. PRECEDENCE.

10. When a question is under debate, no motion shall be received but to adjourn, to lay on the table, for the previous question, to postpone to a day certain, to commit or amend, to postpone indefinitely, which several motions shall have precedence in the order in which they are named; and no motion to postpone to a day certain, to commit or postpone indefinitely, being decided, shall be again allowed on the same day, and at the same stage of the bill or proposition. A motion to strike out the enacting clause of a bill shall have the precedence of a motion to amend; and, if carried, shall be considered equivalent to the rejection of the bill.

MOTIONS NOT DEBATABLE.

11. A motion to adjourn, to lay on the table, and for the previous question, shall be decided without debate, and all incidental questions of order arising after the motion is made for the previous question, and pending such motion, shall be decided—whether an appeal or otherwise—without debate.

PREVIOUS QUESTIONS.

12. The previous question shall be in this form: "Shall the main question be now put?" It shall only be admitted when demanded by a majority of the

members present, and its effect shall be to put an end to all debate, and bring the senate to a direct vote upon the pending amendments and then upon the main question, unless otherwise indicated by the motion and ordered by the senate, except that the member in charge of the measure under consideration shall have ten minutes in which to close the discussion, immediately before the vote is taken upon the main question. If the previous question is decided in the negative, the senate shall proceed with the matter before it, the same as though the previous question had not been moved.

DIVISION OF QUESTION.

13. Any member may call for a division of a question which shall be divided, if it comprehends propositions in substance so distinct that one being taken away, substantive propositions shall remain for the decision of the senate. A motion to strike out and insert shall be deemed indivisible; but, a motion to strike out being lost, shall preclude neither amendments to the matter attempted to be stricken out, nor a motion to strike out and insert.

WHO MAY MAKE MOTION TO RECONSIDER.

14. When a motion or question has been decided, any member having voted on the prevailing side may move a reconsideration, on the same or next legislative day.

PRINTING IN RECORD.

15. A motion to print any paper presented to the senate may, on motion, be referred to the committee on printing, whose duty it shall be to report, at the earliest time practicable, on the propriety of printing.

INTRODUCTION OF BILLS AND JOINT RESOLUTIONS, READINGS. HOW WRITTEN.

16. Every bill shall be introduced on the report of a committee, or by leave, and shall at once be given its first reading. Every bill and joint resolution shall have received three several readings previous to its passage; but no bill or joint resolution shall have its second and third readings on the same day, without a suspension of this rule; and every bill and joint resolution shall express in its title the object thereof. All rules of the senate applicable to bills shall apply with equal force to joint resolutions. Each bill and proposed joint resolution, when introduced, shall be typewritten double-space, and accompanied by two copies thereof.

PETITIONS AND MEMORIALS, ENDORSEMENTS, PRESENTATION.

17. Before the same is presented, there shall be endorsed on each petition a brief statement of the subject matter thereof, and on each bill and joint resolution the title thereof, and in either case the name of the senator presenting the same. In presenting a petition, the senator shall briefly state from his place in the senate chamber the subject matter to which the petition relates.

FIRST READING OF BILL OR A JOINT RESOLUTION. OBJECTION.

18. The first reading of a bill or joint resolution shall be for information, and, if objection be made to it, the question shall be: "Shall the bill (or joint resolution, as the case may be) be rejected?" If no objection be made, or the question to reject be lost, the bill or joint resolution shall go to its second reading without further questioning.

SECOND READING. COMMITMENT. CONSIDERATION ON.

19. Upon the second reading of a bill or joint resolution, the president shall refer the bill to an appropriate standing committee, unless otherwise ordered by the senate. If ordered by the senate to be considered by the committee of the whole, the senate shall fix the day for its consideration. If the bill or joint resolution be ordered to be engrossed, it shall be in order for its third reading any session after that day. No bill or joint resolution shall be committed or amended until it shall have been twice read.

THIRTY-SIXTH GENERAL ASSEMBLY

APPROPRIATION BILLS. DUTIES OF COMMITTEE. TIME TO REPORT.

20. (a) All bills carrying appropriations or involving the expenditure of state funds shall be referred to the committee on appropriations, which the committee shall report back to the senate not later than the first Monday after March 15th. After the third legislative day prior to said Monday. House bills shall be reported back by said committee within three days from the reference thereof.

WHEN INTRODUCED.

(b). No bill shall be introduced in the senate after March 30th, except such bills as may be reported from standing committees as committee bills.

SCHEDULE OF APPROPRIATIONS. WHEN MADE BY COMMITTEE.

(c) On or before the first Monday after March 15th, the committee on appropriations shall prepare an itemized schedule of all appropriations recommended by the committee on appropriations, and have the same printed and laid upon the desks of members, and no appropriation bill shall be taken up for consideration and passage until the third legislative day thereafter.

EDUCATIONAL INSTITUTIONS AND INSTITUTIONS UNDER THE BOARD OF CONTROL.

(d) Bills carrying appropriations for the state educational institutions and the institutions under the charge of the board of control shall not be introduced later than February 15th, and no bill carrying an appropriation for any purpose shall be introduced after March 1st, except by the committee on appropriations.

THIRD READING OF BILLS. ENROSSING. VOTE ON.

21. When a question is lost on engrossing a bill, or joint resolution for a third reading on a particular day, it shall not preclude a question to engross it for a third reading on a different day. After a third reading of a bill or a joint resolution, no amendment (except to fill blanks) shall be received, except by unanimous consent of the members present; and the vote on its final passage shall be immediately taken without debate.

COMMITMENT.

22. A bill or joint resolution may be committed at any time previous to its third reading.

AMENDING.

23. In filling blanks, the largest sum and longest time shall be first put.

HOUSE AMENDMENTS. CONCURRENCE IN.

24. On the return of a bill or joint resolution from the house, with an amendment, it shall be placed with the third reading of bills, unless the senate shall otherwise order. On the question of adopting the amendment the vote shall be taken on the final passage of the bill, and if the amendment be adopted by a constitutional majority, no further vote is necessary.

PRINTING OF BILLS AND JOINT RESOLUTIONS.

25. All bills and joint resolutions introduced, except local or legalizing bills, shall be printed, unless otherwise ordered by the senate, and committees may order to be printed any bills under consideration by them, and any substitutes for bills or resolutions reported by them.

REPORTS OF COMMITTEES. WHEN IN ORDER.

26. It shall be in order for the committee on engrossed and enrolled bills, on rules and on printing to report at any time, when no member is addressing the senate.

SPECIAL ORDER. WHEN CONSIDERED.

27. When any special order of the day is not proceeded with on the day assigned, it shall stand as a general order on each succeeding day until disposed of, unless otherwise ordered, but its consideration cannot be moved until that order of business is reached, when it shall be taken up in order of its file, and shall be taken up in order of precedence.

UNFINISHED BUSINESS AFTER SPECIAL ORDER.

28. When the pending question is interrupted by a "special order," it shall, upon the disposal of the special order, be before the senate in the same stage as if it had not been so interrupted.

COMMITTEE CLERKS. QUALIFICATIONS.

29. Committees are permitted to employ clerks by the majority vote of the whole committee. All applicants for the position of committee clerkship shall be examined by a committee of three appointed by the president of the senate. The clerk shall be selected by such vote, and in like manner may be discharged for inefficiency, or when the services of the clerk become unnecessary. All committee clerks shall be competent stenographers and of good moral character. Any clerk may be discharged for inefficiency, immorality or indecent or unbecoming conduct, whether in or out of the senate chamber; and, upon the request of any senator or the president of the senate, made to the chairman of a committee, a meeting of the committee shall be called for the purpose of considering the question of the discharge of such clerk upon any of the grounds above specified.

DUTIES OF COMMITTEE CLERKS.

30. Clerks of senate committees, when not engaged in duties pertaining to such committees, or work assigned them by the committee chairman, shall be subject to the discretion of the secretary of the senate for any labor connected with the duties or his position or his assistants. The secretary shall, from time to time, make detail from said clerks to assist in preparing copy or correcting proof for the daily journal.

REPORTS OF COMMITTEES.

31. All reports of committees on bills or resolutions shall be made in duplicate and be accompanied with the original bill or resolution to which the report relates. Provided, that this rule shall not apply to the reports of committees on enrolled and engrossed bills.

31-a. The chairman or clerk of a committee, except of the appropriation committee, to whom a bill is referred, shall note thereon the date of its reference, and it shall be the duty of each committee to report back all bills in its hands, within fifteen days after the order of reference, unless a different time is granted by a vote of the senate.

VOTE IN COMMITTEE.

32. When a vote is taken in any committee upon any bill or resolution before it, or any motion relating to the merits thereof, the chairman shall see that no person is present except the members and clerk of said committee, unless otherwise ordered by the committee.

SMOKING.

33. Smoking in the senate chamber is hereby prohibited, while the senate is in session. And any officer or employe who shall indulge in smoking while on duty in the senate chamber or doorways leading thereto shall thereby subject himself to liability of discharge.

SENATE CHAMBER, ADMISSION TO. LOBBYING.

34. Admission to the floor of the senate chamber shall be granted by the doorkeeper to the governor and his private secretary, members of the house of

representatives, the state officers and their deputies, judges of the several courts, ex-members of the legislature, ex-state officers, and the regular reporters of the senate and clerks of committees. No persons, except those herein specified, shall be admitted, except upon special permission of the president of the senate, or of a member of the senate. And no person shall be permitted, by members or otherwise, to come upon the floor of the senate or into the cloak rooms to solicit or influence senators in their official action, or to sell any article or to solicit subscriptions. No officer, or employe elected or appointed by the senate or any of its committees, shall solicit or endeavor to influence members of the legislature in their official action. Any person violating this rule shall be summarily dismissed by the senate.

PRESERVING ORDER.

35. In case of disturbance or disorderly conduct in the lobby or gallery, the presiding officer shall have the power to order the same cleared.

EXECUTIVE SESSIONS. WHO PRESENT.

36. Before acting on executive business, the senate chamber shall be cleared, by direction of the president, of all persons except members, the secretary, the sergeant-at-arms, members enjoined and the secretary and sergeant-at-arms sworn to observe secrecy.

COMMITTEE MEETINGS. ANNOUNCEMENT.

37. When an adjournment has been ordered by a vote of the senate and before adjournment is declared by the president of the senate, it shall be in order for the chairman of the several committees to announce in open senate the time and place of meeting of their respective committees.

SUSPENDING RULES. VOTE ON.

38. No standing rule or order of the senate shall be rescinded or suspended, nor shall any matter, tabled upon motion, be taken up, unless by a vote of two-thirds of the members present, except an order fixing the hour to which the senate shall stand adjourned.

RESOLUTIONS. ACTION ON SAME. REFERENCE.

39. Resolutions, including concurrent resolutions, shall not be acted upon by the senate upon the day the same are introduced or received by the senate, but shall lie upon the table for one legislative day if any member object to the immediate consideration thereof. But if no member object, the same may have immediate consideration. Nothing in this rule shall abridge or prevent the usual right to reference to committee.

RULES OF ORDER.

40. The rules of parliamentary practice comprised in Cushing's Manual shall govern the senate in all cases to which they are applicable, and in which they are not inconsistent with the standing rules or orders of the senate, and joint rules of the senate and house of representatives.

ADJOURNMENT.

41. The hours to which the senate shall stand adjourned from day to day shall be 9 o'clock a. m. and 2 o'clock p. m., unless otherwise ordered by the senate.

DUTIES OF OFFICERS AND EMPLOYES.

42. The duties of the officers and employes of the senate are as stated in the paragraph relating thereto, and appended to these rules.

DUTIES OF SECRETARY.

The secretary of the senate shall have charge of the secretary's desk, and shall see that no one is permitted therein except himself and those assisting him. He shall be responsible for the custody and safe-keeping of all bills, resolutions

and other matters laid before or introduced into the senate, except while the same are in the possession of the committee to whom the same shall have been referred, and when delivering the same to said committee he shall take a proper receipt therefor. He shall see that the journal of each day's proceedings is correctly and fully kept, and fully made up before the next day's session, and be responsible for its safe-keeping. He shall have control of Room 25, which is assigned to said secretary for the use of himself and his assistants. He shall endorse on every bill or joint or concurrent resolution the date of its introduction, and by what senator, or of its receipt from the house, and also what action relating thereto is taken by the senate. The assistant secretaries shall be under his direction and he shall assign to them their several duties in connection with the duties of the secretary's desk.

DUTIES OF SERGEANT-AT-ARMS. FILE CLERK. BILL CLERK.

The sergeant-at-arms shall wear the appropriate badge of his office; shall attend the senate during its sessions; shall aid in the enforcement of order under the direction of the president of the senate; shall execute the commands of the senate from time to time, together with such process, issued by the authority thereof, as shall be directed to him by the presiding officers; shall see that the rule prohibiting smoking in the senate chamber is strictly enforced; shall, upon the request of any five members, have the senate chamber lighted up during any evening within the session, except Sunday, to an hour not later than 10 p. m.; shall see that no person, except one authorized to do so, disturbs or interferes with the desks of the members, or with the books, papers, etc., thereof; shall see that the printed bills and daily journals are, at the earliest practicable period, properly distributed and filed upon the desks of senators; shall have charge of the files in the senate bill room, and shall see that no copy of a bill is given out except to or upon the order of the president, a senator, or state officers; shall see that an additional door-keeper is detailed for duty at the senate chamber upon each day within the session, except Sunday, from 8:30 a. m. to 10 p. m., but should not five members of the senate desire to occupy the chamber to that hour, the detail may be relieved at 9 p. m.; shall have charge of the messengers of the senate and see that they severally perform their duties, and shall promptly report to the president of the senate any inefficiency or violations of duty on the part of said messengers. He shall direct the file clerk, and bill clerk, if any employed, in the discharge of their duties.

DUTIES OF DOORKEEPER.

The door-keeper of the senate shall wear his appropriate badge of office; shall have special charge of the main door of the chamber during the sittings of the senate, and shall see that the other doors of the senate are properly attended to; shall have general charge and oversight of the additional doorkeepers of the senate; shall detail each of the additional doorkeepers for such general or special duties as the sergeant-at-arms may deem proper and necessary for the efficiency of the senate and the protection of property within the chamber; shall see that the rule relating to the admission to the floor of the chamber is strictly enforced; shall, ten minutes before the opening of each session of the senate, see that the floor is cleared of all persons not entitled to occupy the same during the session; shall attend to seating visitors, and shall announce all committees and messengers from the governor or house.

JANITOR'S DUTIES.

The janitor of the senate shall have charge, under the direction of the sergeant-at-arms, of the cloak and retiring rooms adjoining the chamber, and shall see that the same are kept in proper order.

MESSENGERS AND THEIR DUTIES.

The messengers of the senate shall attend the senate during its sittings and perform the duties generally devolving on like employes. While the senate is sitting, two of their number shall be detailed for service in front of the secre-

THIRTY-SIXTH GENERAL ASSEMBLY

tary's desk. The messengers shall be under the direction of the sergeant-at-arms, while the senate is not sitting, and shall attend to such duties as he may assign them.

At least four messengers shall be on duty in the senate chamber upon every day of the session, except Sundays, from 8:30 a. m. until 6 p. m., whether the senate is in session or not.

SENATE COMMITTEES.

WAYS AND MEANS.

Allen, Chairman	Arney
Perkins	Doran
Kimball	Grout
Francis	Whitmore
Helmer	Thomas
Enger	Crist
Balkema	White of Iowa
Eversmeyer	Farr
Clarkson	Voorhees

JUDICIARY NO. 1.

Francis, Chairman	Eversmeyer
Fralley	Allen
Kimball	Foster
Parker	Farr
Heald	Clarkson
Perkins	Sheean

JUDICIARY NO. 2.

Chase, Chairman	Wilson
Crist	Hilsinger
Larrabee	Hagemann
Thompson	Gillette
Whitmore	Quigley
Helmer	

APPROPRIATIONS.

Savage, Chair-	Fellows
man	Hilsinger
Larrabee	Jackson
Jones	Chase
Robinson	Schrup
Darrah	Hagemann
Laffer	Caswell
Henigbaum	Lindly
Foskett	White of Benton
Foster	Fleck
Taylor	

EDUCATIONAL INSTITUTIONS.

Arney, Chairman	Darrah
Jones	Balkema
Foskett	Clarkson
Helmer	Schrup
Larrabee	White of Benton
Allen	White of Iowa
Francis	

BOARD OF CONTROL.

Robinson, Chair-	Jones
man	Nye
Heald	Sheean
Whitmore	Farr
Wilson	Voorhees
Boe	Fleck
Francis	

RAILROADS.

Larrabee, Chair-	Balkema
man	Chase
Perkins	Boe
Foster	Doran
Parker	Laffer
Crist	Gillette
Robinson	Hagemann
Kimball	Quigley
Arney	Schrup
Taylor	Lindly
Hilsinger	Greene
Francis	

BANKS.

Jones, Chairman	Savage
Foster	Quigley
Robinson	White of Benton
Arney	Schrup
Laffer	Voorhees
Foskett	Farr
Hilsinger	Gillette
Crist	

PUBLIC SCHOOLS.

Boe, Chairman	Nye
Thomas	Crist
Henigbaum	Fellows
Heald	White of Iowa
Arney	Lindly
Darrah	Caswell
Laffer	Greene
Jones	Sheean
Savage	Gillette
Perkins	

AGRICULTURE.

Doran, Chairman	Balkema
Arney	Nye
Helmer	Savage
Foskett	Grout
Darrah	White of Benton
Eversmeyer	Farr
Perkins	White of Iowa
Allen	Fleck
Fellows	Lindly
Wilson	

HIGHWAYS.

Balkema, Chair-	Doran
man	White of Iowa
Heald	Farr
Thomas	Caswell
Foster	Lindly
Jackson	Fleck
Jones	White of Benton
Darrah	Clarkson
Parker	Thompson
Robinson	Perkins
Crist	

STANDING COMMITTEES OF THE SENATE—Continued.

CITIES AND TOWNS.		DAIRY AND FOOD.	
Kimball, Chair- man	Arney	Thomas, Chair- man	Fellows
Parker	Robinson	Grout	Henigbaum
Grout	Wilson	Jackson	Balkema
Thompson	Henigbaum	Enger	Hagemann
Heald	Eversmeyer	Arney	White of Benton
Darrah	Sheean		Sheean
Jones	Gillette		
Chase	Voorhees		
Fellows	Farr		
Frailey	Greene		
ELECTIONS.		FISH AND GAME.	
Darrah, Chair- man	Nye	Fellows, Chair- man	Grout
Kimball	Laffer	Quigley	Heald
Taylor	Voorhees	Francis	Hilsinger
Fellows	Sheean	Frailey	Laffer
Thomas	Ream	Darrah	White of Benton
Francis	Gillette		Sheean
PENITENTIARIES AND PARDONS.		PUBLIC HEALTH.	
Heald, Chairman	Nye	Grout, Chairman	Arney
Thomas	Gillette	Enger	Doran
Thompson	Fleck	Helmer	Lindly
Wilson	Caswell	Parker	Schrup
Frailey	Ream	Whitmore	Greene
Jones		Allen	Fleck
TELEGRAPHS AND TELEPHONES.		MANUFACTURES.	
Perkins, Chair- man	Savage	Foster, Chair- man	Whitmore
Henigbaum	Nye	Henigbaum	Jackson
Thompson	Hagemann	Grout	Kimball
Francis	Voorhees	Arney	Foskett
	Farr	Larrabee	Lindly
		Eversmeyer	Ream
			Schrup
INSURANCE.		PUBLIC LANDS.	
Hilsinger, Chair- man	Frailey	Nye, Chairman	Chase
Jackson	Jones	Perkins	Voorhees
Eversmeyer	Robinson	Fellows	Greene
Heald	Hagemann		
Crist	Schrup		
Foskett	Quigley		
Henigbaum	White of Iowa		
Boe	Fleck		
	Caswell		
LABOR.		PUBLIC BUILDINGS.	
Wilson, Chair- man	Doran	Crist, Chairman	Darrah
Parker	Greene	Allen	Taylor
Thomas	Ream	Chase	White of Iowa
Larrabee	White of Benton		
Perkins	Farr		
CORPORATIONS.		SENATORIAL AND REPRESENTATIVE DISTRICTS.	
Parker, Chair- man	Larrabee	Henigbaum, Chairman	Allen
Henigbaum	Frailey	Boe	Savage
Helmer	Fleck	Frailey	Greene
Jones	Caswell		Hagemann
COUNTY AND TOWNSHIP AFFAIRS.		PUBLIC UTILITIES.	
Taylor, Chair- man	Chase	Frailey, Chair- man	Thompson
Jackson	Robinson	Crist	Francis
Laffer	Nye	Parker	Whitmore
Helmer	White of Iowa	Grout	White of Iowa
Foster	Clarkson	Perkins	Lindly
	White of Benton		Ream
CONSTITUTIONAL AMENDMENTS.			
		Enger, Chairman	Jackson
		Thompson	Wilson
		Francis	Quigley
		Savage	Sheean
		Boe	Farr
		Doran	Schrup

THIRTY-SIXTH GENERAL ASSEMBLY

STANDING COMMITTEES OF THE SENATE—Continued.

SUPPRESSION OF INTEMPERANCE.		MINES AND MINING.	
Eversmeyer, Chairman	Fellows Fralley	Clarkson, Chair- man	Taylor Doran
Heald	White of Iowa	Wilson	Larrabee
Foster	Caswell	Parker	Ream
Hilsinger	Hagemann	Foster	Fleck
Crist	Gillette	Whitmore	Greene
Balkema			
MILITARY AFFAIRS.		CLAIMS.	
Whitmore, Chair- man	Larrabee Kimball	Schrup, Chairman	Hilsinger Caswell
Fralley	Eversmeyer	Boe	
Allen	Quigley	Taylor	
Helmer	Gillette		
PRINTING.		CHARITABLE INSTITUTIONS.	
Helmer, Chair- man	Wilson	Quigley, Chair- man	Taylor Robinson Caswell
Foster	Ream	Enger	
Parker	Caswell		
Thomas	Greene		
PUBLIC LIBRARY.		FEDERAL RELATIONS.	
Laffer, Chairman	Nye	Hagemann, Chair- man	Enger Foskett Grout
Thomas	Ream	Kimball	
Taylor			
CONGRESSIONAL AND JUDICIAL DISTRICTS.		HORTICULTURE AND FORESTRY.	
Eversmeyer, Chairman	Thompson Helmer	Farr, Chairman	Caswell Enger
Allen	Quigley	Sheean	
Savage	Gillette	Boe	
PHARMACY.		RULES.	
Jackson, Chair- man	Heald Francis	Thompson, Chair- man	Allen Hagemann
Crist	Lindly	Chase	
Parker	Clarkson		
Chase			
COMMERCE AND TRADE.		ENROLLED BILLS.	
Enger, Chairman	Greene	Foskett, Chairman	Larrabee
Doran	Quigley	Boe	
Balkema	White of Benton		
Darrah			
SENATORS AND THEIR RESPECTIVE COMMITTEES.		ENGIOSSED BILLS.	
ALLEN.		ENROLLED BILLS.	
Ways and Means	Senatorial and	Gillette, Chair- man	Balkema Nye
Judiciary No. 1	Representative		
Educational Insti- tutions	Districts		
Agriculture	Congressional and		
Public Health	Judicial Districts		
Public Buildings	Rules		
Military Affairs	Retrenchment and Reform		
ARNEY.		RETRENCHMENT AND REFORM.	
Educational Insti- tutions	Agriculture	Allen, Chairman	Schrup Voorhees
Ways and Means	Cities and Towns	Savage	
Railroads	Dairy and Food	Francis	
Banks	Public Health		
Public Schools	Manufactures		
ALLEN.		BALKEMA.	
Ways and Means	Senatorial and	Highways	Dairy and Food
Judiciary No. 1	Representative	Educational Insti- tutions	Suppression of In- temperance
Educational Insti- tutions	Districts	Railroads	Commerce and Trade
Agriculture	Congressional and	Ways and Means	Engrossed Bills
Public Health	Judicial Districts		
Public Buildings	Rules		
Military Affairs	Retrenchment and Reform		
ARNEY.		BOE.	
Educational Insti- tutions	Agriculture	Public Schools	Constitutional Amendments
Ways and Means	Cities and Towns	Railroads	Claims
Railroads	Dairy and Food	Board of Control	Horticulture and Forestry
Banks	Public Health	Senatorial and Representative Districts	Enrolled Bills
Public Schools	Manufactures		

SENATORS AND THEIR RESPECTIVE COMMITTEES—Continued.

CASWELL.		FARR.	
No Chairmanship.		Horticulture and Forestry	Highways
Public Schools	Claims	Ways and Means	Cities and Towns
Appropriations	Charitable Institutions	Judiciary No. 1	Telegraphs and Telephones
Highways	Horticulture and Forestry	Board of Control	Labor
Penitentiaries and Pardons	Printing	Banks	Constitutional Amendments
Insurance	Corporations	Agriculture	
Suppression of Intemperance			
CHASE.		FELLOWS.	
Judiciary Committee No. 2	Cities and Towns	Fish and Game	Elections
Appropriations	Public Lands	Appropriations	Dairy and Food
Railroads	Public Buildings	Public Schools	Public Lands
County and Township Affairs	Pharmacy	Agriculture	Suppression of Intemperance
	Rules	Cities and Towns	
CLARKSON.		FLECK.	
Mines and Mining	County and Township Affairs	No Chairmanship.	
Ways and Means	Educational Institutions	Board of Control	Insurance
Judiciary No. 1		Appropriations	Corporations
Highways		Agriculture	Public Health
Pharmacy		Highways	Mines and Mining
		Penitentiaries	
CRIST.		FOSKETT.	
Public Buildings	Highways	Enrolled Bills	Banks
Ways and Means	Insurance	Appropriations	Agriculture
Judiciary No. 2	Public Utilities	Educational Institutions	Manufactures
Railroads	Suppression of Intemperance		Federal Relations
Banks	Pharmacy		
Public Schools			
DARRAH.		FOSTER.	
Elections	Highways	Manufactures	County and Township Affairs
Appropriations	Cities and Towns	Judiciary No. 1	Suppression of Intemperance
Educational Institutions	Fish and Game	Appropriations	Printing
Public Schools	Public Buildings	Railroads	Mines and Mining
Agriculture	Commerce and Trade	Banks	
		Highways	
DORAN.		FRAILEY.	
Agriculture	Constitutional Amendments	Public Utilities	Fish and Game
Ways and Means	Commerce and Trade	Judiciary No. 1	Senatorial and Representative Districts
Railroads	Mines and Mining	Cities and Towns	Military Affairs
Highways		Penitentiaries and Pardons	Suppression of Intemperance
Labor		Insurance	
Public Health		Corporations	
EVERSMEYER.		FRANCIS.	
Suppression of Intemperance	Agriculture	Judiciary No. 1	Fish and Game
Congressional and Judicial Districts	Cities and Towns	Ways and Means	Public Utilities
Ways and Means	Insurance	Educational Institutions	Constitutional Amendments
Judiciary No. 1	Manufactures	Board of Control	Pharmacy
	Military Affairs	Railroads	Retrenchment and Reform
		Elections	
		Telegraphs and Telephones	
ENGER.		GILLETTE.	
Constitutional Amendments	Public Health	Engrossed Bills	Penitentiaries and Pardons
Commerce and Trade	Charitable Institutions	Judiciary No. 2	Suppression of Intemperance
Ways and Means	Federal Relations	Railroads	Military Affairs
Dairy and Food	Horticulture and Forestry	Banks	Congressional and Judicial Districts
		Public Schools	
		Cities and Towns	
		Elections	

THIRTY-SIXTH GENERAL ASSEMBLY

STANDING COMMITTEES OF THE SENATE—Continued.

GREENE.

No Chairmanship.

Public Schools
Labor
Senatorial and
Representative
Districts
Railroads

Commerce and
Trade
Mines and Mining
Public Lands
Public Health

GROUT.

Public Health
Ways and Means
Agriculture
Cities and Towns
Dairy and Food

Fish and Game
Manufactures
Public Utilities
Federal Relations

HAGEMANN.

Federal Relations
Judiciary No. 2
Appropriations
Railroads
Telegraphs and
Telephones
Insurance

Dairy and Food
Senatorial and
Representative
Districts
Suppression of In-
temperance
Rules

HEALD.

Penitentiaries and
Pardons
Judiciary No. 1
Board of Control
Public Schools
Highways

Cities and Towns
Insurance
Fish and Game
Suppression of In-
temperance
Pharmacy

HELMER.

Printing
Ways and Means
Judiciary No. 2
Educational Insti-
tutions
Agriculture

Corporations
County and Town-
ship Affairs
Public Health
Military

HENIGBAUM.

Senatorial and
Representative
Districts
Appropriations
Public Schools
Cities and Towns

Telegraphs and
Telephones
Insurance
Corporations
Dairy and Food
Manufactures

HILSINGER.

Insurance
Judiciary No. 2
Appropriations
Railroads
Banks

Fish and Game
Suppression of In-
temperance
Claims

JACKSON.

Pharmacy
Appropriations
Highways
Insurance
Dairy and Food

County and Town-
ship Affairs
Manufactures
Constitutional
Amendments

JONES.

Banks
Appropriations
Educational Insti-
tutions
Board of Control
Public Schools
Highways

Cities and Towns
Penitentiaries and
Pardons
Insurance
Corporations
Elections

KIMBALL.

Cities and Towns
Ways and Means
Judiciary No. 1
Railroads

Elections
Military Affairs
Federal Relations

LAFFER.

Public Library
Appropriations
Railroads
Banks
Elections

Public Schools
County and Town-
ship Affairs
Fish and Game

LARRABEE.

Railroads
Judiciary No. 2
Appropriations
Educational Insti-
tutions
Labor

Corporations
Manufactures
Military Affairs
Mines and Mining
Enrolled Bills

LINDLY.

No Chairmanship.

Appropriations
Railroads
Public Schools
Agriculture
Highways

Public Utilities
Public Health
Manufactures
Pharmacy

NYE.

Public Lands
Board of Control
Agriculture
Penitentiaries and
Pardons
Telegraphs and
Telephones

Elections
County and Town-
ship Affairs
Public Library
Engrossed Bills
Public Schools

PARKER.

Corporations
Judiciary No. 1
Railroads
Cities and Towns
Labor

Public Health
Public Utilities
Printing
Pharmacy
Mines and Mining

PERKINS.

Telegraphs and
Telephones
Ways and Means
Highways
Labor
Public Lands

Public Utilities
Judiciary No. 1
Railroads
Agriculture
Public Schools

QUIGLEY.

Charitable Insti-
tutions
Judiciary No. 2
Railroads
Banks
Insurance
Fish and Game

Constitutional
Amendments
Military Affairs
Congressional and
Judicial Districts
Commerce and
Trade

REAM.

No Chairmanship.

Elections
Penitentiaries and
Pardons
Manufactures
Public Utilities

Printing
Public Libraries
Mines and Mining
Labor

STANDING COMMITTEES OF THE SENATE—Continued.

ROBINSON.		THOMPSON.	
Board of Control	Insurance	Rules	Highways
Appropriations	County and Town- ship Affairs	Public Utilities	Cities and Towns
Railroads	Charitable Institu- tions	Constitutional Amendments	Penitentiaries and Pardons
Banks		Congressional and Judicial Districts	Telegraphs and Telephones
Highways		Judiciary No. 2	
Cities and Towns			
SAVAGE.		VOORHEES.	
Appropriations	Senatorial and Representative Districts	No Chairmanship.	
Banks	Congressional and Judicial Districts	Public Lands	Elections
Public Schools	Retrenchment and Reform	Ways and Means	Telegraphs and Telephones
Agriculture		Board of Control	Retrenchment and Reform
Telegraphs and Telephones		Banks	
Constitutional Amendments		Cities and Towns	
SCHRUP.		WHITE OF BENTON.	
Claims	Public Health	No Chairmanship.	
Appropriations	Manufactures	Appropriations	County and Town- ship Affairs
Educational Insti- tutions	Constitutional Amendments	Educational Insti- tutions	Dairy and Food
Railroads	Retrenchment and Reform	Banks	Fish and Game
Banks		Agriculture	Commerce and Trade
Insurance		Highways	
		Labor	
SHEEAN.		WHITE OF IOWA.	
No Chairmanship.		No Chairmanship.	
Judiciary No. 1	Constitutional Amendments	Ways and Means	County and Town- ship Affairs
Board of Control	Horticulture and Forestry	Educational Insti- tutions	Public Buildings
Public Schools	Penitentiaries and Pardons	Public Schools	Public Utilities
Cities and Towns		Agriculture	Suppression of In- temperance
Elections		Highways	
Dairy and Food			
Fish and Game			
TAYLOR.		WHITMORE.	
County and Town- ship Affairs	Public Buildings	Military Affairs	Public Health
Appropriations	Public Library	Ways and Means	Manufactures
Railroads	Mines and Mining	Judiciary No. 2	Public Utilities
Elections	Claims	Board of Control	Mines and Mining
	Charitable Insti- tutions		
THOMAS.		WILSON.	
Dairy and Food	Penitentiaries and Pardons	Labor	Penitentiaries and Pardons
Ways and Means	Printing	Judiciary No. 2	Printing
Highways	Public Libraries	Board of Control	Mines and Mining
Elections		Agriculture	
Labor		Cities and Towns	

PRESS REPRESENTATIVES.

During the Thirty-sixth General Assembly.

Name.	SENATE.	Address.
H. E. Morgan.....	Register and Leader-Tribune....	Des Moines
Frank S. Jeffries.....	Register and Leader-Tribune....	Des Moines
R. F. Place.....	Des Moines Capital.....	Des Moines
Sam Abrahamson.....	Daily News.....	Des Moines
Edgar Markham.....	Iowa News Bureau.....	Des Moines
Ora Williams.....	General Correspondent.....	Des Moines
J. S. Woodhouse.....	General Correspondent.....	Des Moines

OFFICERS OF THE HOUSE.

- Speaker*—William I. Atkinson, of Clarksville, Butler county.
Speaker Pro Tempore—Lee W. Elwood, of Elma, Howard county.
Chief Clerk—W. C. Ramsay, of Belmont, Wright county.
Assistant Clerk—I. E. Lane, of Des Moines, Polk county.
Reading Clerk—Harlan G. Knapp, of Rockford, Floyd county.
Engrossing Clerk—Ora Greer, of Bedford, Taylor county.
Enrolling Clerk—Mabel Elwood, of Lime Springs, Howard county.
Journal Clerk—Lillian Leffert, of Des Moines, Polk county.
Journal Clerk—Clyde McFarlin, of Montezuma, Poweshiek county.
File Clerk—J. B. Putnam, of Indianola, Warren county.
Assistant File Clerk—Glen Van Duyn, of Des Moines, Polk county.
Bill Clerk—Frank Vetter, of Grant, Montgomery county.
Assistant Bill Clerk—Morley Morrison, of North English, Iowa county.
Sergeant-at-Arms—H. Armstrong, of Humboldt, Humboldt county.
Assistant Postmistress—Mrs. Clara W. Patterson, of Des Moines, Polk county.
Doorkeeper—James A. Weiss, of Anamosa, Jones county.

RULES OF THE HOUSE.

DUTIES OF THE SPEAKER.

CALL TO ORDER.

1. He shall take the chair every day precisely at the hour to which the house shall have adjourned; shall immediately call the members to order, and on appearance of a quorum shall cause the journal of the preceding day to be read.

PRESERVE ORDER.

2. He shall preserve order and decorum, and speak to points of order in preference to other members, rising from his seat for that purpose; and he shall decide questions of order, subject to an appeal to the house by any two members.

PUTTING THE QUESTION.

3. He shall rise to put a question but may state it sitting.

FORM OF THE QUESTION.

4. Questions shall be distinctly put in this form, to-wit: "As many as are of the opinion that (as the question may be) say 'aye'"; and after the affirmative voice is expressed, "As many as are of a contrary opinion, say 'no.'" If the speaker doubts, or a division is called for, the house shall be divided. Those in the affirmative of the question shall first rise from their seats, and afterward those in the negative.

ELECTION AND DUTIES OF SPEAKER PRO TEMPORE.

5. The house shall at its pleasure elect a speaker pro tempore. When the speaker shall from any cause be absent, the speaker pro tempore shall preside, except when the chair is filled by appointment by either the speaker or the speaker pro tempore. The speaker or the speaker pro tempore shall have the right to name any member to perform the duties of speaker, but

such substitution shall not extend beyond an adjournment. The acts of the speaker pro tempore shall have the same validity as those of the speaker. In the absence of both the speaker and the speaker pro tempore, the house shall name a speaker who shall preside over it and perform all the duties of speaker until such time as the speaker or speaker pro tempore shall be present, and his acts shall have the same force and validity as those of the regularly elected speaker.

COMMITTEE APPOINTMENTS.

6. All committees shall be appointed by the speaker, unless otherwise especially directed by the house.

SPEAKER'S VOTE.

7. In all cases of a call of the yeas and nays, the speaker shall vote; in other cases he shall not be required to vote unless the house is equally divided, or unless his vote, if given to the minority, will make the division equal, and in case of such equal division the question shall be lost.

SIGNATURE TO DOCUMENTS.

8. All acts, addresses and joint resolutions shall be signed by the speaker, and all writs, warrants, subpoenas, issued by order of the house, shall be under his hand and attested by the clerk.

CLEARING THE LOBBY.

9. In case of any disturbance or disorderly conduct in the lobby, the speaker or chairman of the committee of the whole house shall have power to have the same cleared.

ORDER OF BUSINESS.

10. After the journal is read the following order shall govern:

- (1) Business pending at last previous adjournment.
- (2) Petitions or remonstrances to be offered.
- (3) Reports of committees.
- (4) Resolutions laid over under rule 34.
- (5) Bills to be introduced.
- (6) Resolutions.
- (7) Messages and communications on the speaker's table.
- (8) Bills and resolutions read a second time.
- (9) Bills on their passage.
- (10) Reports in the possession of the house shall be taken up in their order.

OF DECORUM AND DEBATE.

ADDRESSING THE CHAIR.

11. When any member is about to speak in debate, or deliver any matter to the house, he shall rise from his seat and respectfully address himself to the presiding officer by his title, saying "Mr. Speaker," and shall not proceed until he shall be recognized by the chair, and shall confine himself to the question under debate and shall avoid personalities.

POINT OF ORDER.

12. When any member in speaking, or otherwise, transgresses the rules of the house, the speaker shall, or any member may, call him to order; in which case the member so called to order shall immediately sit down, but may be permitted with leave of the house to explain; and the house shall, if appealed to, decide the case, but without debate. If there be no appeal, the decision of the chair shall be submitted to; if the decision be in favor of the member so called to order, he is at liberty to proceed. If the case requires it, he shall be liable to the censure of the house.

WHO SHALL BE RECOGNIZED.

13. Should two or more members rise at the same time, the speaker shall designate the member entitled to speak.

MAY SPEAK BUT ONCE ON SAME QUESTION.

14. No member shall speak more than once on the same question without leave of the house, nor more than twice until every member choosing to speak shall have spoken, except as provided in section 26; provided further, when bills are being considered on their second reading debate thereon shall be limited to fifteen minutes to each member desiring to speak thereon, which may be extended by consent of the house.

DECORUM WHEN QUESTION IS PUT.

15. While the speaker is putting a question or addressing the house, no one shall walk out of or across the house; and when a member is speaking, no one shall engage in conversation or pass between him and the speaker.

WHO MAY NOT VOTE.

16. No member shall vote on any question in the event of which he is personally interested.

COUNT ON DIVISION OF THE HOUSE.

17. Upon a division and count of the house on any question, only those members standing in their places shall be counted.

DUTY TO VOTE.

18. Every member who shall be in the house when the question is put shall give his vote, unless the house for special reasons shall excuse him; but such a member must ask to be excused before commencing to take the vote on the main question.

STATING THE QUESTION.

19. When a motion is made and seconded, it shall be stated by the speaker; or, being in writing, it shall be passed to the desk and read aloud by the clerk before debated.

MOTIONS IN WRITING.

20. Every motion, except subsidiary or incidental motions, shall be reduced to writing if the speaker or any member desires it, but this exception shall not apply to motions to amend.

ENDORSEMENT OF DOCUMENTS.

21. All bills, resolutions, petitions, memorials or other papers shall be accompanied by the name of the member presenting the same, and also the name of the county.

WITHDRAWING A MOTION.

22. After a motion is stated by the speaker, or read by the clerk, it shall be deemed to be in possession of the house, but may be withdrawn by leave of the house.

PRECEDENCE OF MOTIONS.

23. When a question is under debate no motion shall be received but to adjourn; to lay on the table; for the previous question; to postpone to a certain day; to commit or amend; to postpone indefinitely; which several motions shall have precedence in the order in which they are arranged, and no motion to postpone to a day certain, to commit or postpone indefinitely being decided, shall again be allowed on the same day, and at the same stage of the bill or proposition. A motion to strike out the enacting words of a bill shall have precedence of a motion to amend; and, if carried, shall be considered equivalent to its rejection.

ORDER OF COMMITMENT.

24. When a resolution shall be offered or a motion made to refer any subject, and different committees shall be proposed, question shall be taken in the following order: The committee of the whole house; a standing committee; a select committee.

MOTION TO ADJOURN.

25. A motion to adjourn shall always be in order, except when a member is speaking, or the house voting.

THE PREVIOUS QUESTION.

26. The previous question shall always be put in this form: "Shall the main question be now put?" When a member moves a previous question he shall specifically state in his motion whether it shall apply to the main question and the amendments, or to the amendment or amendments only. It shall only be admitted when demanded by a majority of the members present, and when the motion prevails its effect shall be to put an end to all debate and to bring the house to a direct vote upon the question to which the motion applies, except when the motion applies to the main question, the member in charge of the measure under consideration, shall have ten (10) minutes in which to close the discussion before the vote is taken; when the motion applies to an amendment the person proposing the amendment shall have five minutes to close the discussion on the amendment. On a motion for the previous question, and prior to submitting the same, a call of the house shall be in order; but after such motion shall have been adopted no call shall be in order prior to the decision of the main question. If the previous question is decided in the negative the house shall proceed with the matter before it the same as though the previous question had not been moved.

LAY ON THE TABLE.

27. Motions to lay on the table, to adjourn, and for the previous question, shall be decided without debate.

INDEFINITE POSTPONEMENT.

28. When a question is postponed indefinitely, it shall not be again acted upon during the session.

DIVISION OF THE QUESTION.

29. Any member may call for a division of the question, which shall be divided if it comprehends questions so distinct that one being taken away, the rest may stand entire for the discussion of the house. A motion to strike out being lost shall preclude neither an amendment nor a motion to strike out and insert. A motion to strike out and insert shall be deemed indivisible.

COMMITMENT.

30. Motions and reports may be committed at the pleasure of the house.

IRRELEVANT MATTER.

31. No motion or proposition on a subject different from that under consideration shall be admitted under color of amendment.

RECONSIDERATION.

32. When a motion has been made and carried or lost, it shall be in order for any member of the majority, on the same or succeeding day, to move for a reconsideration thereof, and such motion shall take precedence of all other questions except the consideration of a conference report, a motion to fix the day to which the house shall adjourn, to adjourn, or to take a recess, and shall not be withdrawn after the said succeeding day without the consent of the house; and thereafter any member may call it up for consideration, provided that such motion, if made during the last six days of the session, shall be disposed of when made. A motion to reconsider any vote by which a bill has passed or failed to pass the house shall require a constitutional majority to be sustained.

PRESENTATION OF PETITIONS.

33. Petitions, memorials, and other papers addressed to the house, shall be presented by the speaker or a member in his place; a brief statement of the contents thereof shall verbally be made by the introducer, and shall be referred to the committee of his selection, unless otherwise ordered by the house.

RESOLUTIONS TO GO OVER ONE DAY.

34. A proposition requesting information from the governor, secretary or any other state officer, and all resolutions shall lie on the table one day for consideration, and all such propositions shall be taken up for consideration in the order they were presented, immediately after the reports are called for from the select committee, and when adopted, the clerk shall cause the same to be delivered.

ATTENDANCE OF MEMBERS.

35. Any five members, if the speaker be in the chair, shall be authorized to compel the attendance of absent members.

CALL OF THE HOUSE.

36. Upon calls of the house, or in taking the yeas and nays on any question, the names of the members shall be called alphabetically, except that "Mr. Speaker" shall be called last.

EXCUSE FOR ABSENCE.

37. No member shall absent himself from the service of the house without leave unless he be sick or unable to attend.

PROCEDURE FOR CALL OF THE HOUSE.

38. Upon the call of the house, the names of the members shall be called by the clerk, and the absentees noted after which the names of the absentees shall again be called over, and the sergeant-at-arms be directed by the speaker to compel their attendance. Any member occupying his seat during a call of the house shall be counted by the speaker and his name entered in the journal as being present but not voting, for the purpose of making a quorum.

TIME OF COMMITTEE MEETINGS.

39. No committee shall sit during the sitting of the house without special leave.

QUORUM.

40. A majority of the members shall constitute a quorum, and upon demand of any two members the yeas and nays shall be ordered; the members demanding the yeas and nays shall arise for that purpose, and their names shall be entered in the journal.

TIME OF CONVENING.

41. The hours to which this house shall stand adjourned from day to day shall be nine o'clock a. m., and two o'clock p. m., unless otherwise ordered by the house.

COMMITTEE ON PAIRS.

42. A committee on pairs may be appointed, to consist of two persons, one of whom shall be selected by the members of each of the two dominant political parties represented in the house. It shall be the duty of the committee to arrange all pairs between members, and to announce such pairs and the time for which they shall continue, to the house, which announcement shall be entered on the journal. Thereafter neither member so paired shall vote (upon any question of a political or partisan nature) until the time of pairing has expired, unless such pair is sooner dissolved by the mutual agreement of the persons so paired. When pairs are dissolved such dissolution shall be entered on the journal of the house.

INTRODUCTION OF BILLS.

43. All bills and joint resolutions introduced in the house shall be type-written, accompanied by three carbon copies; one copy shall be marked and known as the "original" and one copy marked and designated as "printer's copy." The "original" shall, after registration, be subject to delivery to the chairman of the committee to which reference is made, unless otherwise ordered, and the "printer's copy" shall be delivered to the state printer.

APPROPRIATION BILLS.

44. Bills calling for appropriations for state educational institutions, the institutions in charge of the board of control, all claims and all appropriations for clerical help in the executive departments of the state of Iowa, shall be introduced not later than February 15, 1915; no bill carrying an appropriation for any purpose after March 1, 1915, and no other bill of any kind after March 10, 1915, except by standing committee as a committee bill, but this exception shall not be applicable to the appropriation bills which are herein specifically required to be introduced or reported not later than certain dates herein specified.

The appropriation committee shall report back to the house not later than March 10th, all bills in its hands.

Senate bills thereafter received carrying appropriations shall be referred to the appropriations committee, but must be reported back to the house within three days, and remain on the calendar three days before final consideration.

On or before March 10, 1915, the committee on appropriations shall prepare a schedule of all appropriations and have the same printed and laid upon the desks of the members, designating in such schedule such bills as may have already passed the house and such as remain to be considered.

READING OF BILLS.

45. Every bill shall receive three several readings, but no bill shall have its second and third reading on the same day.

SECOND READING OF BILLS.

46. The first reading of the bill shall be for information; and if opposition be made to it, the question is: "Shall this bill be rejected?" If no opposition be made, or if the question to reject be negatived, the bill shall go to its second reading without a question.

COMMITMENT OF BILLS.

47. Upon a second reading of a bill, the speaker shall state that it is ready for commitment, amendment or engrossment; and if committed, then the question shall be whether to a select or a standing committee, or to a committee of the whole house. If to a committee of the whole house, the house shall determine on what day.

SPECIAL COMMITMENT.

48. All bills to appropriate money shall be referred to the appropriations committee, and all bills pertaining to the levy, assessment or collection of taxes shall be referred to the committee on ways and means.

BILLS ON SECOND READING.

49. After a bill has been committed and reported back it shall be considered on its second reading after the amendments of committee have been read.

RE-COMMITMENT.

50. After the commitment and report thereof to the house, or any time before its passage, a bill may be re-committed.

ENGIOSSEMENT.

51. All bills ordered to be engrossed shall be written with typewriter with black record ribbon.

THIRTY-SIXTH GENERAL ASSEMBLY

BILLS ON THIRD READING.

52. No amendment, unless by way of correcting an error or omission, shall be received to any bill on its third reading, and no debate shall be allowed on the same.

ENDORSEMENT OF BILLS.

53. When a bill shall pass it shall be certified by the clerk noting the day of its passage at the foot thereof.

AMENDING AND SUSPENDING RULES.

54. No standing rule or order of the house shall be rescinded or changed without one day's notice being given of the motion therefor, nor shall any rule be suspended except by a vote of at least two-thirds of the members present; nor shall the order of business, as established by the rules of the house, be postponed or changed except by a vote of at least two-thirds of the members present.

COMMITTEE ON ENROLLED BILLS.

55. It shall be in order for the committee on engrossed and enrolled bills to report at any time when no member is addressing the house.

PRINTING.

56. All bills, memorials and joint resolutions, except legalizing bills, shall be printed for the use and information of the members, unless otherwise ordered by the house.

COMMITTEE HEARINGS.

57. When any matter is referred to a standing committee by motion of any member, it shall be the duty of the chairman of such standing committee to notify such member of the time of the sitting upon such matter referred, and such member shall be permitted to confer with such committee during their consideration of such matter, but no one not a member of the committee shall be present when the final vote is taken on any matter under consideration, and no final action shall be taken by the committee upon any bill on the day of public hearing thereon.

CLASSIFICATION OF BILLS.

58. Each standing committee of the house shall classify all bills referred to it. The bills of the greatest public importance shall be placed in the first class, and all other bills in the second class. Bills of the first class shall be first considered and reported to the house and no committee shall retain possession of any bill longer than ten days, except by consent of the house. But this shall not apply to the committee on appropriations.

ROBERTS' RULES OF ORDER.

59. The rules of parliamentary practice comprised in Roberts' Rules of Order shall govern the house in all cases where they are not inconsistent with the standing rules of this house and joint rules of both houses.

JOINT RESOLUTIONS.

60. Joint resolutions shall be framed and treated as a bill.

COMMITTEE PROCEDURE.

61. The chairman or clerk of a committee to which a bill is referred shall note thereon the date of its reference and it shall be the duty of each committee to report back all bills in its hands within ten days after the order of reference unless longer time is granted by a vote of the house, except as provided by rule 58. The minority of any committee may present its recommendations in writing with the report of the committee, and the same shall be printed in the journal, and said recommendation may, by vote of the house, be substituted for the report of the committee. The clerks of the different committees shall be subject to their respective chairmen.

When a motion which works a final disposition of a bill in the committee is up for adoption the roll of the committee shall be called and the yeas and nays entered in the minutes of the meeting; this last provision, however, shall not apply to the committee on appropriations and judiciary.

It shall be the duty of the chairman to see that the record of the committee meetings as herein provided, is properly kept, and that the same is deposited with the chief clerk of the house at the final adjournment of the session.

COMMITTEE QUORUM.

62. Seven members, or a majority, shall constitute a quorum of each standing committee.

DECORUM.

63. No member or officer of the house shall be permitted to read newspapers within the bar of the house while the journal is being read, nor shall any person be permitted to smoke on the floor of the house during its session, or in the galleries at any time.

ADMISSION TO THE HOUSE.

64. No one shall be admitted to the floor of the house during its sessions, except members of the general assembly and employes in the performance of their duties, ex-members of the general assembly and officers of the state government, judges and ex-judges of the supreme, district and circuit courts, the families of members of the house, trustees, superintendents and officers of the state institutions, on the invitation of the member from the district in which the institution is located, and each member shall have the right to admit a friend who may be visiting him. Representatives of the press to be admitted to the reporter's gallery.

Lobbying shall not be permitted on the floor of the house while the house is in session.

CHIEF CLERK. DUTIES OF OFFICERS.

65. The clerk of the house shall have charge of the clerk's desk and shall see that no one is permitted therein except himself and those assisting him. He shall be responsible for the custody and safekeeping of all bills, resolutions and other matters laid before or introduced into the house, except while the same are in the possession of the committee to whom the same shall have been referred, and when delivering the same to said committee he shall take a proper receipt therefor. He shall see that the journal of each day's proceedings is correctly and fully kept and fully made up before the next day's session, and be responsible for its safe-keeping. He shall have control of rooms four and five, which are assigned to said clerk for the use of himself and his assistants. He shall endorse on every bill or joint or concurrent resolution, the date of its introduction and by what member, or of its receipt from the senate, and also what action relating thereto is taken by the house. The assistant clerks shall be under his direction and he shall assign them their several duties in connection with the work of the clerk's desk.

SERGEANT-AT-ARMS.

The sergeant-at-arms shall wear the appropriate badge of his office, shall attend the house during its sessions, shall aid during the enforcement of order, under the direction of the speaker of the house, shall execute the commands of the house from time to time, together with such process, issued by the authority thereof, as shall be directed to him by the presiding officer; shall, upon request of any member, have the house lighted up during any evening within the session, except Sunday, to an hour not later than 10 p. m.; shall see that no person, except those authorized so to do, disturbs or interferes with the desks of the members, or with the books, papers, etc., thereat; shall see that the printed bills are properly distributed and filed upon the desks of the members, shall have charge of the files in the house bill room, and shall see that no copy of the bill is given except to or upon the order of the speaker of the house, or member, or

state officer; shall see that an additional doorkeeper is detailed for duty at the house upon each day within the session, except Sunday, from 8:30 a. m. to 10:00 p. m.; but should no member of the house desire to occupy the chamber to that hour the detail may be relieved at 9:00 p. m.; shall have charge of the messengers of the house and see that they severally perform their duties, and shall promptly report to the speaker of the house any inefficiency or violation of duty on the part of said messengers.

DOORKEEPER.

The doorkeeper of the house shall wear his appropriate badge of office; shall have special charge of the main door of the chamber during the sittings of the house, and shall see that the other doors of the house are properly attended to; shall have general charge and oversight of the additional doorkeepers of the house; shall detail such of the additional doorkeepers for such general or special duties as the sergeant-at-arms may deem proper or necessary for the efficiency of the house and the protection of the property within the chamber; shall see that the rule relating to admission to the floor of the chamber is strictly enforced; shall, ten minutes before the opening of each session of the house, see that the floor is cleared of all persons not entitled to occupy the same during the session; shall attend to seating visitors, and shall announce all committees and messages from the governor or senate.

JANITORS.

The janitors of the house shall have charge, under the direction of the sergeant-at-arms, of the cloak and retiring rooms adjoining the chamber, and shall see that the same are kept in proper order.

MESSENGERS.

The messengers of the house shall attend the house during its sittings and perform the duties generally devolving on like employees. The messengers shall be under the direction of the sergeant-at-arms while the house is not sitting, and shall attend to such duties as he may assign them.

COMMITTEE CLERKS.

66. Committee clerks of the house shall be under the general direction of the speaker. All committee clerks shall be on duty at the house from 8:30 a. m. until 5:30 p. m., unless otherwise ordered. Any clerk absenting himself or herself from the house, except for the noon luncheon without permission from the speaker, shall not receive any pay for the day or days on which he or she is absent. Committee clerks shall do work for any member of the house upon request unless otherwise employed.

EXTRA COMPENSATION.

67. No employe shall receive any extra compensation or tips for services performed while on duty. Any violation of this rule shall be ground for removal.

ORGANIZATION OF COMMITTEE OF THE WHOLE HOUSE.

68. In forming committee of the whole house, the speaker shall leave his chair, and a chairman to preside in committee shall be appointed by the speaker.

PROCEDURE UPON BILLS.

69. Upon bills committed to the committee of the whole house, the bill shall be first read throughout by the clerk or chairman, and then read again or debated by the clauses, leaving the preamble to be last considered. After report, the bill shall be again subject to be debated and amended by clauses before a question to engross it be taken.

AMENDMENTS.

70. All amendments made to an original motion in committee shall be incorporated in a motion and so reported.

AMENDMENTS.

71. All amendments made to a report committed to a committee of the whole house shall be noted and reported as in the case of bills.

FILLING BLANKS.

72. In filling up blanks in the committee of the whole house, and in the house, the largest sum and the longest time and the highest number shall be first put.

RULES.

73. The rules of the house shall be observed in committee of the whole house, so far as they are applicable.

JOINT RULES OF THE THIRTY-SIXTH GENERAL ASSEMBLY.

COMMITTEE ON CONFERENCE.

1. Whenever either house shall amend a measure and the other house shall refuse to concur in and adopt the amendment, the house which has adopted such amendment shall either insist on or recede from the same. But when a measure originating in one house is amended in the other, the house in which it originated may amend such amendment and a motion therefor shall take precedence of a motion to concur. In case said house refuses to concur, the house which adopted the amendment may either recede from or insist upon such amendment, and a motion to recede takes precedence of a motion to insist. In case a motion to insist on the amendment be decided in the negative, such action shall be deemed a receding from the amendment and so entered upon the journal of the house. In case the amendment is insisted upon, the house so insisting shall request a committee of conference on the subject of disagreement, and shall appoint a committee therefor. The other house shall thereupon appoint such a committee. Unless another number is specified in said request, such conference committee shall consist of four members from each house. They shall meet at a convenient time, to be agreed upon by their chairman, and having conferred freely, each shall report to their respective house the result of their conference. In case of agreement, the report shall be first made, with the papers referred accompanying it, to the house which refused to concur, and there acted upon; and such action shall be immediately reported by the secretary or clerk to the other house, the papers referred accompanying the message. In case of disagreement of conference committee, the papers shall remain with the house which insisted on the amendment. The agreeing report of a conference committee shall be made, read and signed in duplicate by all the members of the committee, or by a majority of those of each house, one of the duplicates being retained by the committee of each house.

TRANSMISSION OF MESSAGES.

2. When a message shall be sent from either house to the other, it shall be announced at the door of the house to which it is sent by the doorkeeper thereof, and shall be respectfully communicated to the chair by the person by whom it is sent.

WHO SHALL TRANSMIT MESSAGES.

3. All messages between the two houses shall be communicated by the secretary or chief clerk or their respective assistants.

ENROLLING BILLS.

4. When a bill shall have passed both houses it shall be duly enrolled by the enrolling clerk of the house in which it originated, and the fact of its origin shall be certified by the endorsement of the secretary or clerk thereof.

THIRTY-SIXTH GENERAL ASSEMBLY

EXAMINATION OF ENROLLMENT BY JOINT COMMITTEE.

5. When the bills are enrolled they shall be examined by a joint committee of two from the senate and two from the house of representatives, who shall be a standing committee for that purpose, and who shall carefully compare the enrollment with the engrossed bills, as passed in the house, correct any errors therein, and make report thereof forthwith to their respective houses.

SIGNATURE OF BILLS.

6. After the report, each bill shall be signed, first by the speaker of the house of representatives, and then by the president of the senate, in the presence of their respective houses.

TRANSMISSION TO THE GOVERNOR.

7. After a bill shall have been thus signed in each house, it shall be forthwith presented, by committee of the house in which the bill originated, to the governor, for his approval, and they shall forthwith report the date of presentation, which shall be entered upon the journal of the house in which the bill originated.

WHAT SHALL BE ENROLLED.

8. All orders, resolutions, memorials or other votes, which are to be presented to the governor for his approval, shall be enrolled, examined, signed and presented in the same manner as bills.

ENDORSEMENT OF BILLS.

9. When any bill, resolution or memorial, which shall have passed in one house, is rejected or adopted in the other, notice of such action shall be given to the house which passed the same. And each bill, resolution or memorial shall have properly endorsed thereon, at the time of its transmission, a statement, signed by the secretary or clerk, of the action which has been taken thereon by the house transmitting the same, with the date thereof.

PROCEDURE FOR SECOND INTRODUCTION OF BILLS.

10. When a bill, resolution or memorial which shall have passed one house is rejected in the other, it shall not be again introduced during the session without five days' notice and leave of a majority of the members of the house in which the same is sought to be introduced.

TRANSMISSION OF ADDITIONAL DOCUMENTS.

11. Each house shall transmit to the other with any bill, resolution or memorial all paper upon which the same shall be founded.

PRINTING OF BILLS.

12. When any report, bill or resolution shall be ordered printed by either house, without stating the number, three hundred copies shall be printed for the use of both houses, but when any bill or resolution which may have passed one house is ordered printed by the other, a greater number of copies shall not be printed than the house making the order shall determine.

COMMUNICATION OF PRINTING ORDERS.

13. It shall be the duty of the chief clerk of the house of representatives and the secretary of the senate, when any document, except bills and resolutions, is ordered to be printed in their respective houses, forthwith to communicate such order to the other house.

ARRANGEMENT OF ROLL CALL IN JOINT CONVENTION.

14. In all elections in joint convention of the two houses, the names of all members shall be arranged in alphabetical order, and they shall be called upon to vote in the order in which they stand arranged.

'DUTY OF COMMITTEE ON CLAIMS.

15. It shall be the duty of the committee on claims in each house to keep a book of record, in which shall be entered each claim for money against the state referred to them, whether presented in favor of private persons or municipal or other corporations, entering therein the name of the claimant, the amount of the claim, the grounds therefor, with note of the evidence offered in support of the same, and the final conclusion of the committee thereon. At the close of the session said book of record shall be deposited with the auditor of state, to be kept by him, and he shall provide an index, showing the names of the claimants recorded therein. At any subsequent session the same shall be delivered, when desired, to the like committee having jurisdiction of such claims and shall always be open to the examination of the said committee of either house.

STANDING COMMITTEES OF THE HOUSE.

WAYS AND MEANS.

Barry of Linn,
Chairman
Johnston of Lucas
Neff of Pottawat-
tamie
Shortess of Tama
Gray of Calhoun
Stone of Sioux
Bingham of Emmet
Taylor of Bu-
chanan
Wenstrand of Page
Anderson of Mont-
gomery
Holbert of Dela-
ware
Gilmore of Clay
Brady of Dallas
Helming of Alla-
make
Wilson of Cherokee
Bronson of Black
Hawk
Rayburn of Powe-
shiek
Tucker of Clinton
Jones of Dickinson
Hall of Taylor
Reese of Wright

APPROPRIATIONS.

Anderson of
Green, Chairman
Roberts of Ring-
gold
Hale of Jones
Greene of Grundy
Wilson of Mitchell
Mackie of Benton
McFerren of Ham-
ilton
Buxton of Warren
McFarlane of
Black Hawk
Swenson of O'Brien
Grason of Potta-
wattamie
Becker of Clayton
Kimberly of Scott
Richards of Mus-
catine
Kepple of Chicka-
saw
Nicholson of Win-
neshiek
Bruce of Pocahon-
tas
Gilbert of Marshall
Klinker of Craw-
ford

JUDICIARY.

Ring of Linn,
Chairman
McFerren of Ham-
ilton
Kopp of Henry
Brammer of Polk
Griffin of Wood-
bury
Jones of Cerro
Gordo

Lueders of Scott
Durant of Han-
cock
Hadley of Webster
Nordyke of Keokuk
Wilson of Mahaska
Wigdahl of Palo
Alto
Wilson of Louisa
Turner of Iowa
Elwood of Howard
Ball of Jefferson
Kane of Dubuque
Michael of Wood-
bury
Schmedika of Har-
din
Jamison of Des
Moines
Spotts of Ida
Bauman of Van
Buren
Thompson of De-
catur
Witthauer of Audu-
bon
Horchem of Du-
buque

Ring of Linn
Wayman of Fayette
Purdy of Floyd
Garton of Polk
Coast of Johnson
Jessen of Story
Darrah of Franklin
Rone of Worth
Rees of Fremont
Smith of Cass
Johnston of Hum-
boldt
Freeman of Wapello
Steelsmith of
Osceola
Miller of Bremer
Anderson of Davis
Herman of Boone
Rogers of Carroll
Horchem of Du-
buque
Rowles of Monona
Eggleston of Clarke
Sullivan of Kossuth
Lenocker of Madi-
son

Anderson of Win-
nebago
Pitt of Harrison
Sawyer of Lee
Swain of Mills
Lueders of Scott
Turner of Iowa
Rogers of Carroll
Kane of Dubuque
Crozler of Marion

JUDICIARY—Continued.

Moore of Guthrie
Elwood of Howard
Neff of Pottawat-
tamie
Klinker of Craw-
ford
Gray of Calhoun
Jessen of Story
Bruce of Pocahon-
tas

Witthauer of Audu-
bon
Sullivan of Kossuth
Peterson of Cedar
Bailey of Shelby
Kelso of Jackson
Horchem of Du-
buque

ROADS AND HIGHWAYS.

Munro of Washing-
ton, Chairman
Wayman of Fayette
Johnston of Lucas
Helming of Alla-
make
Durant of Hancock
Taylor of Bu-
chanan
Wilson of Mitchell
Brammer of Polk
Jones of Cerro
Gordo
Pitt of Harrison
Lee of Sac
Hale of Jones
Wilson of Cherokee
Mackie of Benton
Lueders of Scott
Stone of Sioux
Bingham of Emmet
Roberts of Ring-
gold

Swenson of O'Brien
Gilmore of Clay
Wilson of Louisa
Hall of Taylor
Jones of Dickinson
Slaught of
Wapello
Purdy of Floyd
Wilson of Mahaska
Holbert of Delaware
Stokes of Plymouth
Thompson of De-
catur
Anderson of Davis
Sullivan of Kossuth
Steelsmith of Os-
ceola
Craven of Jasper
McDermid of Adair
Witthauer of Audu-
bon
Oldenburg of Lyon

AGRICULTURE.

Brady of Dallas,
Chairman
Turner of Iowa
Purdy of Floyd
Anderson of Mont-
gomery
Wilson of Cherokee
Taylor of Bu-
chanan
Richards of Mus-
catine
Munro of Washing-
ton
Jones of Dickinson
Gilmore of Clay
Darrah of Franklin
Greene of Grundy
Hadley of Webster
Wilson of Louisa
Pitt of Harrison
Swain of Mills
Hale of Jones
Durant of Han-
cock
Mackie of Benton
Jessen of Story
Nicholson of Win-
neshiek

Rees of Fremont
Johnston of Lucas
Kepple of Chicka-
saw
Roberts of Ring-
gold
Reese of Wright
McFarlane of
Black Hawk
Moore of Guthrie
Nordyke of Keo-
kuk
Eggleston of
Clarke
Clark of Monroe
Rowles of Monona
Stokes of Plymouth
Thompson of De-
catur
Lenocker of Madi-
son
Michael of Wood-
bury
Anderson of Davis
Oldenburg of Lyon
Schmedika of Har-
din

RAILROADS AND

Griffin of Wood-
bury, Chairman
Wilson of Mitchell
Nordyke of Keokuk

TRANSPORTATION.

Elwood of Howard
Moore of Guthrie
Barry of Linn
Neff of Pottawat-

STANDING COMMITTEES OF THE HOUSE OF REPRESENTATIVES—Continued.

RAILROADS AND TRANSPORTATION—Continued

Munro of Wash- ington	tamie
Rayburn of Powe- shiek	Smith of Cass
Bronson of Black Hawk	Wilson of Mahaska
Freeman of Wapello	Eggleston of Clarke
Kepple of Chicka- saw	Wayman of Fayette
Richards of Mus- catine	Rowles of Monona
Mackie of Benton	Spotts of Ida
Jones of Dickinson	Bauman of Van Buren
Murray of Buena Vista	Cochrane of Adams
	Crozier of Marion
	Stokes of Plymouth
	Sullivan of Kossuth
	Clark of Monroe

MUNICIPAL CORPORATIONS.

Kimberly of Scott, Chairman	Tucker of Clinton
Greene of Grundy	Brammer of Polk
Buxton of Warren	Jones of Cerro Gordo
Ring of Linn	Grason of Potta- wattamie
Hadley of Webster	Horchem of Du- buque
Shortess of Tama	Jamison of Des Moines
McFerren of Ham- ilton	Bailey of Shelby
Lee of Sac	Spotts of Ida
Griffin of Wood- bury	Rogers of Carroll
Freeman of Wapello	

SCHOOLS AND TEXT BOOKS.

Murray of Buena Vista, Chairman	Anderson of Greene
Grason of Potta- wattamie	Roberts of Ring- gold
Sawyer of Lee	Reese of Wright
Anderson of Win- nebago	Ball of Jefferson
Nordyke of Keokuk	Miller of Bremer
Turner of Iowa	Lenocker of Madi- son
Durant of Hancock	Coakley of Union
Wiedahl of Palo Alto	Schmedlika of Har- din
Pitt of Harrison	Rogers of Carroll
Slaughter of Wapello	Sullivan of Kos- suth
Bruce of Pocahon- tas	McDermid of Adair
Wilson of Cherokee	Petersen of Cedar
Moore of Guthrie	Stokes of Plymouth
Johnston of Lucas	Anderson of Davis

INSURANCE.

Brammer of Polk, Chairman	Sawyer of Lee
Bronson of Black Hawk	Freeman of Wapello
Wigdahl of Palo Alto	Grason of Potta- wattamie
Shortess of Tama	Ball of Jefferson
Rees of Fremont	Schmedlika of Har- din
Rone of Worth	Michael of Wood- bury
Tucker of Clinton	Doze of Wayne
Jessen of Story	Jamison of Des Moines
Greene of Grundy	Sullivan of Kossuth
Wilson of Mitchell	Craven of Jasper
Turner of Iowa	
Reese of Wright	

DAIRY AND FOOD.

Helming of Allama- kee, Chairman	Smith of Cass
Nicholson of Win- neshiek	Richards of Mus- catine
Garton of Polk	Shaeffer of Appa- noose
Anderson of Mont- gomery	Michael of Wood- bury
Kepple of Chicka- saw	Lenocker of Madi- son
Becker of Clayton	Bauman of Van Buren
Rees of Fremont	Rowles of Monona
Darrah of Frankln	McDermid of Adair
Slaughter of Wapello	
Kimberly of Scott	

BANKS AND BANKING.

Rayburn of Powe- shiek, Chairman	Holbert of Dela- ware
Moore of Guthrie	Gilmore of Clay
Rone of Worth	Brady of Dallas
Buxton of Warren	Mackie of Benton
Bruce of Pocahon- tas	Swain of Mills
Lueders of Scott	Crozier of Marion
Gray of Calhoun	Herman of Boone
Kopp of Henry	Petersen of Cedar
Gilbert of Marshall	Cochrane of Adams
Coast of Johnson	Steelsmith of Os- ceola
Elwood of Howard	Kelso of Jackson
Darrah of Franklin	

ANIMAL INDUSTRY.

Holbert of Dela- ware, Chairman	Wayman of Fayette
Wilson of Louisa	Helming of Allama- kee
Lee of Sac	Brady of Dallas
Turner of Iowa	Bauman of Van Buren
Nordyke of Keokuk	Petersen of Cedar
Wilson of Mitchell	Shaeffer of Appa- noose.
Munro of Washing- ton	

ELECTIONS.

Durant of Hancock, Chairman	Turner of Iowa
Richards of Mus- catine	Johnston of Lucas
Smith of Cass	McFarlane of Black Hawk
Darrah of Franklin	Klinker of Craw- ford
Bruce of Poca- hontas	Eggleston of Clarke
Stone of Sioux	Cochrane of Adams
Neff of Pottawat- tamie	Rogers of Carroll
Wenstrand of Page	Doze of Wayne
Hall of Taylor	Thompson of De- catur
Anderson of Mont- gomery	Shaeffer of Appa- noose

PUBLIC UTILITIES.

Kopp of Henry, Chairman	Tucker of Clinton
Wilson of Mahaska	Coakley of Union
Neff of Pottawat- tamie	Gray of Calhoun
Jessen of Story	Murray of Buena Vista
Stone of Sioux	Kimberly of Scott
	Anderson of Greene

STANDING COMMITTEES OF THE HOUSE OF REPRESENTATIVES—Continued.

PUBLIC UTILITIES—Continued.

Slaughter of Wapello	McDermid of Adair
Griffin of Wood- bury	Craven of Jasper
	Bailey of Shelby
	Rogers of Carroll

PUBLIC HEALTH.

Slaughter of Wapello, Chairman	Wilson of Cherokee
Moore of Guthrie	Reese of Wright
Stone of Sioux	Coast of Johnson
Becker of Clayton	Steelsmith of Os- ceola
Wigdahl of Palo Alto	Miller of Bremer
Anderson of Mont- gomery	Bauman of Van Buren
Taylor of Buchan- an	Coakley of Union
Holbert of Dela- ware	Horchem of Du- buque
	McDermid of Adair

LABOR.

Buxton of Warren, Chairman	Tucker of Clinton
Lueders of Scott	Kepple of Chicka- saw
Freeman of Wapello	Anderson of Greene
Bronson of Black Hawk	Craven of Jasper
Wilson of Cherokee	Oldenburg of Lyon
Klinker of Craw- ford	Horchem of Du- buque
Neff of Pottawat- tamié	Ingwersen of Clin- ton
Elwood of Howard	Withthauer of Audu- bon
Holbert of Dela- ware	Petersen of Cedar

CONSTITUTIONAL AMENDMENTS.

Klinker of Craw- ford, Chairman	Griffin of Woodbury
Hall of Taylor	Freeman of Wapello
Coast of Johnson	Thompson of De- catur
Purdy of Floyd	Steelsmith of Os- ceola
Nicholson of Win- neshiek	Sullivan of Kossuth
Durant of Hancock	Kelso of Jackson
Kopp of Henry	

BOARD OF CONTROL.

Anderson of Mont- gomery, Chair- man	Wenstrand of Page
Johnston of Hum- boldt	Griffin of Woodbury
Taylor of Bu- chanan	Kimberly of Scott
Wigdahl of Palo Alto	Murray of Buena Vista
Purdy of Floyd	Sawyer of Lee
	Coakley of Union
	Michael of Wood- bury
	Kane of Dubuque

DRAINAGE.

Jones of Dickinson, Chairman	Wilson of Louisa
Bingham of Emmet	Anderson of Win- nebago
Gilmore of Clay	Wigdahl of Palo Alto
Swenson of O'Brien	Hadley of Webster
Lee of Sac	Clark of Monroe
McFerren of Ham- ilton	Oldenburg of Lyon
Darrah of Franklin	Kelso of Jackson

COMMERCE AND TRADE.

McFarlane of Black Hawk, Chairman	Holbert of Dela- ware
Becker of Clayton	Richards of Mus- catine
Shortess of Tama	Rowles of Monona
Hale of Jones	Spotts of Ida
Anderson of Win- nebago	Schmedika of Har- din
Ring of Linn	Crozier of Marion
Reese of Wright	Ingwersen of Clin- ton
Anderson of Greene	
Garton of Polk	

FISH AND GAME.

Kelso of Jackson, Chairman	Elwood of Howard
Lee of Sac	Gray of Calhoun
Buxton of Warren	Kimberly of Scott
Smith of Cass	McFarlane of Black Hawk
Jones of Dickinson	Michael of Wood- bury
Wayman of Fayette	Miller of Bremer
Jones of Cerro	Jamison of Des Moines
Gordo	Spotts of Ida
Rayburn of Powe- shiek	

COMPENSATION OF PUBLIC OFFICERS.

Gray of Calhoun, Chairman	Wayman of Fayette
Mackie of Benton	Johnston of Lucas
Wenstrand of Page	Oldenburg of Lyon
Hall of Taylor	Cochrane of Adams
Swenson of O'Brien	Withthauer of Audu- bon
Munro of Washing- ton	Stokes of Plymouth
Murray of Buena Vista	Shaeffer of Ap- panoose

STATE EDUCATIONAL INSTITUTIONS.

Moore of Guthrie, Chairman	Klinker of Craw- ford
Grason of Potta- wattamié	Wigdahl of Palo Alto
Murray of Buena Vista	Jones of Cerro
Withthauer of Audu- bon	Gordo
Horchem of Du- buque	Slaughter of Wapello
Schmedika of Har- din	McFerren of Ham- ilton
	Johnston of Hum- boldt

CONSERVATION OF RESOURCES.

Roberts of Ring- gold, Chairman	Rone of Worth
Wilson of Chero- kee	Gray of Calhoun
Jones of Dickinson	Ring of Linn
Stone of Sioux	Johnston of Lucas
Wilson of Mahaska	Jamison of Des Moines
McFerren of Ham- ilton	Craven of Jasper
Munro of Washing- ton	Horchem of Du- buque
Johnston of Hum- boldt	Cochrane of Ad- ams
	Lenocke of Mad- ison

STANDING COMMITTEES OF THE HOUSE OF REPRESENTATIVES—Continued.

MINES AND MINING.

Johnston of Lucas, Chairman	McFarlane of Black Hawk
Hadley of Webster	Brammer of Polk
Becker of Clayton	Coakley of Union
Rees of Fremont	Shaeffer of Appa- noose
Jessen of Story	Clark of Monroe
Freeman of Wapel- lo	

TELEPHONES.

Jones of Cerro	Hale of Jones
Gordo, Chairman	Wilson of Mitchell
Shortess of Tama	Anderson of Greene
Werstrand of Page	Herman of Boone
Lee of Sac	Eggleston of Clarke
Gilmore of Clay	Clark of Monroe
Ruxton of Warren	Craven of Jasper
Elwood of Howard	Kelso of Jackson

PENITENTIARIES.

Hale of Jones, Chairman	Ingwersen of Clin- ton
Shortess of Tama	Kane of Dubuque
Pitt of Harrison	Steelsmith of
Gilbert of Marshall	Osceola
Lueders of Scott	Jamison of Des Moines
Garton of Polk	
Sawyer of Lee	

PHARMACY.

Becker of Clayton, Chairman	Roberts of Ring- gold
Wilson of Mahaska	Kepple of Chicka- saw
Reese of Wright	Doze of Wayne
Turner of Iowa	Coakley of Union
Shortess of Tama	Cochrane of Adams
Johnston of Hum- boldt	Miller of Bremer
Sawyer of Lee	

CLAIMS.

Miller of Bremer, Chairman	Anderson of Mont- gomery
Swenson of O'Brien	Roberts of Ringgold
Werstrand of Page	Reese of Wright
Wilson of Mahaska	Petersen of Cedar
Kimberly of Scott	Herman of Boone

PRINTING.

Tucker of Clinton, Chairman	Greene of Grundy
Stone of Stouss	Lueders of Scott
Wilson of Louisa	Garton of Polk
Bingham of Emmet	McDermid of Adair
Anderson of Greene	Shaeffer of Appa- noose
Johnston of Hum- boldt	Miller of Bremer
	Anderson of Davis

MILITARY.

Coast of Johnson, Chairman	Purdy of Floyd
McFerren of Hamil- ton	Bronson of Black Hawk
Helming of Allama- kee	Crozier of Marion
Swenson of O'Brien	Ingwersen of Clin- ton
Klinker of Craw- ford	Anderson of Davis

SUPPRESSION OF INTEMPERANCE.

Wayman of Fay- ette, Chairman	Garton of Polk
Rayburn of Pow- eshiek	Hale of Jones
Becker of Clayton	Swenson of O'Brien
Smith of Cass	Doze of Wayne
Sawyer of Lee	McDermid of Adair
Murray of Buena Vista	Lenucker of Mad- ison
	Ingwersen of Clin- ton

WOMAN SUFFRAGE.

Nordyke of Keokuk, Chairman	Nicholson of Winneshiek
Jones of Dickinson	Moore of Guthrie
Bruce of Poca- hontas	Bauman of Van Buren
Taylor of Buchanan	Crozier of Marion

TELEGRAPH AND EXPRESS.

Thompson of Deca- tur, Chairman	Rone of Worth
Pitt of Harrison	Wilson of Mahaska
Jones of Cerro	Mackie of Benton
Gordo	Oldenburg of Lyon
Helming of Alla- makee	Doze of Wayne
	Bailey of Shelby

HORTICULTURE.

Purdy of Floyd, Chairman	Anderson of Winne- bago
Garton of Polk	Michael of Wood- bury
Swain of Mills	Rowles of Monona
Pitt of Harrison	Shaeffer of Appa- noose
Hadley of Webster	
Darraha of Franklin	

PUBLIC LIBRARIES.

Greene of Grundy, Chairman	Kopp of Henry
Wigdahl of Palo Alto	Ball of Jefferson
Rayburn of Powe- shiek	Herman of Boone
Hall of Taylor	Shaeffer of Appa- noose
Wayman of Fayette	Stokes of Plymouth
	Steelsmith of Osceola

BUILDING AND LOAN.

Rone of Worth, Chairman	Rayburn of Powe- shiek
Rees of Fremont	Rogers of Carroll
Barry of Linn	Stokes of Plymouth
McFarlane of Black Hawk	Rowles of Monona
	Doze of Wayne

ENROLLED BILLS.

Sawyer of Lee, Chairman	Nicholson of Win- neshiek
Bingham of Emmet	McFarlane of Black Hawk
Stone of Sioux	Elwood of Howard
Anderson of Winne- bago	Petersen of Cedar
Gration of Pot- tawattamie	Coakley of Union
	Rogers of Carroll

STANDING COMMITTEES OF THE HOUSE OF REPRESENTATIVES—Continued.

POLICE REGULATIONS.

Gilmore of Clay, Chairman	Durant of Hancock
Ferry of Linn	Kimberly of Scott
Wilson of Louisa	Bauman of Van Buren
Brady of Dallas	Kane of Dubuque
Wenstrand of Page	

CONGRESSIONAL DISTRICTS.

Nicholson of Win- neshiek, Chair- man	Rees of Fremont
Kopp of Henry	Eronson of Black Hawk
Buxton of Warren	Bailey of Shelby

ENGGROSSED BILLS.

Wilson of Mitchell, Chairman	Pailey of Shelby
Coast of Johnson	Eggleston of Clarke
Barry of Linn	Clark of Monroe

JUDICIAL DISTRICTS.

Richards of Musca- tine, Chairman	Slaughter of Wapello
Anderson of Mont- gomery	Grason of Potta- wattamie
Munro of Washing- ton	Clark of Monroe
	Spotts of Ida

SENATORIAL DISTRICTS.

Neff of Pottawat- tamie, Chairman	Ring of Linn
Kepple of Chicka- saw	Ingwersen of Clin- ton
Hale of Jones	Steelsmith of Os- ceola
Bruce of Pocahon- tas	Lenocker of Madi- son

REPRESENTATIVE DISTRICTS.

Wenstrand of Page, Chairman	Bingham of Emmet
Swain of Mills	Ball of Jefferson
Tucker of Clinton	Spotts of Ida
	Herman of Boone

COUNTY AND TOWNSHIP ORGANIZATION.

Hall of Taylor, Chairman	Rone of Worth
Hadley of Webster	Witthauer of Audubon
Turner of Iowa	Schmedika of Hardin
Roberts of Ring- gold	Craven of Jasper
Arderson of Winne- bago	Thompson of De- catur

PUBLIC LANDS AND BUILDINGS.

McFerren of Ham- ilton, Chairman	Erammer of Polk
Lee of Sac	Thompson of De- catur
Swain of Mills	Spotts of Ida
Johnston of Hum- boldt	

PUBLIC CHARITIES.

Bauman of Van Buren, Chairman	Helming of Alla- makee
Taylor of Buchanan	Brammer of Polk
Rone of Worth	Hadley of Webster
Nicholson of Win- neshiek	Anderson of Davis

STATE UNIVERSITY.

Steelsmith of Os- ceola, Chairman	Coast of Johnson
Pitt of Harrison	Elwood of Howard
Bronson of Black Hawk	Horchem of Du- buque
	Kane of Dubuque

NORMAL SCHOOLS.

Anderson of Winne- bago, Chairman	Barry of Linn
Wilson of Chero- kee	McFarlane of Black Hawk
Neff of Pottawat- tamie	Kepple of Chick- asaw
Rayburn of Powe- shiek	Oldenburg of Lyon
Gilbert of Marshall	Horchem of Du- buque
	Bailey of Shelby

AGRICULTURAL COLLEGE.

Jessen of Story, Chairman	Brady of Dallas
Purdy of Floyd	Cochrane of Adams
Helming of Alla- makee	Herman of Boone
Buxton of Warren	Eggleston of Clarke
	Doze of Wayne

HOSPITAL FOR INSANE.

Taylor of Buchan- an, Chairman	Ball of Jefferson
Wenstrand of Page	McDermid of Adair
Kopp of Henry	Crozier of Marion

INSTITUTE FOR FEEBLE-MINDED.

Jamison of Des Moines, Chairman	Anderson of Montgomery
Smith of Cass	Eggleston of Clarke
Swain of Mills	
Stokes of Plymouth	

SCHOOL FOR THE DEAF.

Grason of Potta- wattamie, Chair- man	Johnston of Lucas
Reese of Wright	Garton of Polk
Durant of Hancock	Cochrane of Adams
	Clark of Monroe

COLLEGE FOR THE BLIND.

Mackie of Benton, Chairman	Holbert of Dela- ware
Freeman of Wapello	Gilmore of Clay
Shortess of Tama	Doze of Wayne
	Craven of Jasper

SOLDIERS' AND ORPHANS' HOME.

Lueders of Scott, Chairman	Smith of Cass
Frary of Dallas	Gilbert of Marshall
Hall of Taylor	Ccakley of Union
Nordyke of Keokuk	Lenocker of Mad- ison

INDUSTRIAL SCHOOLS.

Bruce of Pocahon- tas, Chairman	Darrach of Franklin
Bronson of Black Hawk	Schmedika of Hardin
Slaughter of Wapello	Oldenburg of Lyon
Greene of Grundy	Ingwersen of Clinton

STANDING COMMITTEES OF THE HOUSE OF REPRESENTATIVES—Continued.

PUBLIC ACCOUNTING.

Sullivan of Kosuth, Chairman	Gilbert of Marshall
Anderson of Winnebago	Wilson of Mitchell
Richards of Muscatine	Greene of Grundy
	Witthauer of Audubon
	Bailey of Shelby

DOMESTIC MANUFACTURES.

Bronson of Black Hawk, Chairman	Gilbert of Marshall
Johnston of Humboldt	Ball of Jefferson
Swain of Mills	Michael of Woodbury
Bingham of Emmet	Herman of Boone
	Kelso of Jackson

FEDERAL RELATIONS.

Bingham of Emmet, Chairman	Gray of Calhoun
Becker of Clayton	Anderson of Greene
McFerren of Hamilton	Griffin of Woodbury
	Petersen of Cedar

FEDERAL RELATIONS—Continued.

Lee of Sac	Kelso of Jackson
Coast of Johnson	Rowles of Monona

PRIVATE CORPORATIONS.

Rowles of Monona, Chairman	Brammer of Polk
Murray of Buena Vista	Anderson of Davis
Griffin of Woodbury	Ingwersen of Clinton
	Tucker of Clinton

RULES.

Elwood of Howard, Chairman	Klinker of Crawford
Barry of Linn	Jessen of Story
Kopp of Henry	Miller of Bremer
Ring of Linn	Kelso of Jackson
Brady of Dallas	Kane of Dubuque
Jones of Cerro Gordo	Jamison of Des Moines

REPRESENTATIVES AND THEIR RESPECTIVE COMMITTEES.

ANDERSON OF MONTGOMERY.

Board of Control, Chairman	Public Health
Ways and Means	Claims
Dairy and Food	Institute for Feeble-Minded
Elections	Judicial Districts
Agriculture	

ANDERSON OF WINNEBAGO.

Normal Schools, Chairman	County and Township Organization
Schools and Text Books	Enrolled Bills
Judiciary	Public Accounting
Drainage	Commerce and Trade
Horticulture	

ANDERSON OF DAVIS.

Schools and Text Books	Public Charities
Roads and Highways	Military
Agriculture	Private Corporations
Appropriations	Printing

ANDERSON OF GREENE.

Appropriations, Chairman	Commerce and Trade
Telephones	Labor
Schools and Text Books	Printing
Public Utilities	Federal Relations

BAILEY OF SHELBY.

Judiciary	Public Accounting
Municipal Corporations	Congressional Districts
Public Utilities	Engrossed Bills
Telegraph and Express	Normal Schools

BALL OF JEFFERSON.

Insurance	Hospital for Insane
Schools and Text Books	Public Libraries
Representative Districts	Ways and Means
	Domestic Manufactures

BARRY OF LINN.

Ways and Means, Chairman	Police Regulations
Rules	Railroads and Transportation
Building and Loan	Normal Schools
Engrossed Bills	

BAUMAN OF VAN BUREN.

Public Charities, Chairman	Police Regulations
Animal Industry	Woman Suffrage
Railroads and Transportation	Public Health
	Dairy and Food
	Ways and Means

BECKER OF CLAYTON.

Pharmacy, Chairman	Public Health
Appropriations	Federal Relations
Dairy and Food	Suppression of Intemperance
Commerce and Trade	Mines and Mining

BINGHAM OF EMMET.

Federal Relations, Chairman	Printing
Roads and Highways	Domestic Manufactures
Ways and Means	Representative Districts
Drainage	Enrolled Bills

REPRESENTATIVES AND THEIR RESPECTIVE COMMITTEES—Continued.

BRADY OF DALLAS.

Agriculture, Chair-
man
Ways and Means
Banks and Bank-
ing
Animal Industry

Rules
Agricultural
College
Soldiers' and Or-
phans' Home
Police Regulations

BRAMMER OF POLK.

Insurance, Chair-
man
Municipal Corpora-
tions
Judiciary
Private Corpora-
tions

Mines and Mining
Public Charities
Public Lands and
Buildings
Roads and High-
ways

BRONSON OF BLACK HAWK.

Domestic Manufac-
tures, Chairman
Insurance
Ways and Means
Railroads and
Transportation

Congressional Dis-
tricts
Industrial Schools
State University
Labor
Military

BRUCE OF POCAHONTAS.

Industrial Schools,
Chairman
Banks and Banking
Schools and Text
Books

Judiciary
Woman Suffrage
Elections
Senatorial Districts
Appropriations

BUXTON OF WARREN.

Labor, Chairman
Banks and Banking
Appropriations
Municipal Corpora-
tions
Fish and Game

Agricultural
College
Congressional Dis-
tricts
Telephones

CLARK OF MONROE.

Drainage
Mines and Mining
Railroads and
Transportation
Telephones

Judicial Districts
School for Deaf
Engrossed Bills
Agriculture

COAKLEY OF UNION.

Public Health
Mines and Mining
Schools and Text
Books
Pharmacy

Board of Control
Soldiers' and Or-
phans' Home
Enrolled Bills
Public Utilities

COAST OF JOHNSON.

Military, Chairman
Appropriations
Banks and Banking
Public Health
State University

Federal Relations
Engrossed Bills
Constitutional
Amendments

COCHRANE OF ADAMS.

Banks and Banking
Railroads and
Transportation
Conservation of
Resources
Agricultural
College

Elections
Compensation of
Public Officers
School for the
Deaf
Pharmacy

CRAVEN OF JASPER.

Telephones
Public Utilities
Insurance
Roads and High-
ways
Labor

College for Blind
County and Town-
ship Organization
Conservation of
Resources

CROZIER OF MARION.

Judiciary
Military
Commerce and
Trade
Railroads and
Transportation

Woman Suffrage
Soldiers' and Or-
phans' Home
Hospital for Insane
Banks and Banking

DARRAH OF FRANKLIN.

Agriculture
Dairy and Food
Drainage
Horticulture

Elections
Industrial Schools
Banks and Banking
Appropriations

DOZE OF WAYNE.

Insurance
Building and Loan
College for Blind
Elections
Telegraph and
Express

Pharmacy
Agricultural
College
Suppression of
Intemperance

DURANT OF HANCOCK.

Elections,
Chairman
Ways and Means
Roads and High-
ways
Schools and Text
Books

Constitutional
Amendments
School for the Deaf
Agriculture
Police Regulations

EGGLESTON OF CLARKE.

Telephones
Appropriations
Railroads and
Transportation
Elections
Engrossed Bills

Institute for
Feeble-Minded
Agricultural Col-
lege
Agriculture

ELWOOD OF HOWARD.

Rules, Chairman
Judiciary
Banks and Banking
Railroads and
Transportation
Telephones

State University
Enrolled Bills
Labor
Fish and Game
Ways and Means

FREEMAN OF WAPELLO.

Railroads and
Transportation
Labor
Municipal Corpora-
tions
Insurance

Mines and Mining
College for Blind
Appropriations
Constitutional
Amendments

GARTON OF POLK.

Appropriations
Dairy and Food
Commerce and
Trade
Printing

Penitentiaries
Horticulture
School for the Deaf
Suppression of
Intemperance

REPRESENTATIVES AND THEIR RESPECTIVE COMMITTEES—Continued.

GILBERT OF MARSHALL.

Public Accounting
Banks and Banking
Normal Schools
Soldiers' and Orphan's Home

Domestic Manu-
factures
Penitentiaries
Appropriations

GILMORE OF CLAY.

Police Regulations,
Chairman
Roads and High-
ways
Agriculture

Drainage
Telephones
Banks and Banking
College for Blind
Ways and Means

GRASON OF POTTAWATTAMIE.

School for the
Deaf, Chairman
Schools and Text
Books
Municipal Corpora-
tions

Insurance
State Educational
Institutions
Enrolled Bills
Judicial Districts
Appropriations

GRAY OF CALHOUN.

Compensation of
Public Officers,
Chairman
Banks and Banking
Judiciary
Public Utilities

Fish and Game
Ways and Means
Conservation of
Resources
Federal Relations

GREENE OF GRUNDY.

Public Libraries,
Chairman
Insurance
Appropriations
Agriculture

Municipal Corpora-
tions
Industrial Schools
Printing
Public Accounting

GRIFFIN OF WOODBURY.

Railroads and
Transportation,
Chairman
Municipal Corpora-
tions
Federal Relations
Public Utilities

Board of Control
Constitutional
Amendments
Private Corpora-
tions
Judiciary

HADLEY OF WEBSTER.

Ways and Means
Mines and Mining
Municipal Corpora-
tions
Public Charities

Horticulture
County and Town-
ship Organization
Drainage
Agriculture

HALE OF JONES.

Penitentiaries,
Chairman
Agriculture
Roads and High-
ways
Commerce and
Trade

Telephones
Senatorial Dis-
tricts
Appropriations
Suppression of
Intemperance

HALL OF TAYLOR.

County and Town-
ship Organiza-
tion, Chairman
Compensation of
Public Officers
Roads and High-
ways

Ways and Means
Elections
Public Libraries
Constitutional
Amendments
Soldiers' and Or-
phan's Home

HELMING OF ALLAMAKEE.

Dairy and Food,
Chairman
Roads and High-
ways
Animal Industry
Military

Telegraph and
Express
Public Charities
Ways and Means
Agricultural
College

HERMAN OF BOONE.

Appropriations
Banks and Bank-
ing
Agricultural
College
Public Libraries

Claims
Representative
Districts
Telephones
Domestic Manu-
factures

HOLBERT OF DELAWARE.

Animal Industry,
Chairman
Roads and High-
ways
Banks and Banking
Public Health

Commerce and
Trade
Labor
Ways and Means
College for Blind

HORCHEM OF DUBUQUE.

Conservation of
Resources
Ways and Means
Municipal
Corporations
Public Health
Labor

State Educational
Institutions
Judiciary
Normal Schools
Appropriations
State University

INGWERSEN OF CLINTON.

Military
Labor
Penitentiaries
Commerce and
Trade
Industrial Schools

Private Corpora-
tions
Suppression of
Intemperance
Senatorial
Districts

JAMISON OF DES MOINES.

Institute for Feeble-
Minded, Chair-
man
Insurance
Municipal Cor-
porations

Ways and Means
Fish and Game
Penitentiaries
Conservation of
Resources
Rules

JESSEN OF STORY.

Agricultural Col-
lege, Chairman
Judiciary
Appropriations
Rules

Insurance
Mines and Mining
Public Utilities
Agriculture

JOHNSTON OF LUCAS.

Mines and Mining,
Chairman
Agriculture
Roads and High-
ways
Schools and Text
Books

Elections
Conservation of
Resources
Compensation of
Public Officers
School for the Deaf
Ways and Means

JOHNSTON OF HUMBOLDT.

Appropriations
Conservation of
Resources
Board of Control
State Educational
Institutions

Pharmacy
Public Lands and
Buildings
Printing
Domestic Manufac-
tures

REPRESENTATIVES AND THEIR RESPECTIVE COMMITTEES—Continued.

JONES OF DICKINSON.

Drainage, Chair- man	Agriculture
Roads and High- ways	Fish and Game
Railroads and Transportation	Conservation of Resources
	Woman Suffrage
	Ways and Means

JONES OF CERRO GORDO.

Telephones, Chair- man	Fish and Game
Judiciary	State Educational Institutions
Roads and High- ways	Telegraph and Express
Municipal Corpora- tions	Rules

KANE OF DUBUQUE.

Rules	Board of Control
Police Regulations	Ways and Means
Judiciary	State University
Penitentiaries	

KELSO OF JACKSON.

Fish and Game, Chairman	Drainage
Banks and Banking	Federal Relations
Judiciary	Telephones
Domestic Manu- factures	Rules
	Constitutional Amendments

KEPPEL OF CHICKASAW.

Railroads and Transportation	Senatorial Dis- tricts
Labor	Dairy and Food
Appropriations	Normal Schools
Pharmacy	Agriculture

KIMBERLY OF SCOTT.

Municipal Corpora- tions, Chairman	Dairy and Food
Appropriations	Claims
Board of Control	Fish and Game
Public Utilities	Police Regulations

KLINKER OF CRAWFORD.

Constitutional Amendments, Chairman	Labor
Elections	State Educational Institutions
Judiciary	Rules
Appropriations	Military

KOPP OF HENRY.

Public Utilities, Chairman	Banks and Banking
Judiciary	Hospital for Insane
Public Libraries	Rules
Congressional Districts	Constitutional Amendments

LEE OF SAC.

Federal Relations	Roads and High- ways
Animal Industry	Public Lands and Buildings
Fish and Game	Telephones
Drainage	
Municipal Corporations	

LENOCKER OF MADISON.

Schools and Text Books	Dairy and Food
Agriculture	Soldiers' and Or- phans' Home
Conservation of Resources	Appropriations
Senatorial Districts	Suppression of Intemperance

LUEDERS OF SCOTT.

Soldiers' and Or- phans' Home, Chairman	Printing Penitentiaries
Banks and Banking	Labor
Roads and High- ways	Judiciary
	Ways and Means

MC DERMID OF ADAIR.

Public Utilities	Printing
Schools and Text Books	Hospital for Insane
Roads and High- ways	Suppression of In- temperance
	Dairy and Food

MC FARLANE OF BLACK HAWK.

Commerce and Trade, Chairman	Mines and Mining
Appropriations	Normal Schools
Elections	Enrolled Bills
Fish and Game	Agriculture
	Building and Loan

MC FERREN OF HAMILTON.

Public Lands and Buildings, Chair- man	Appropriations
Judiciary	State Educational Institutions
Municipal Corpora- tions	Military
Drainage	Conservation of Resources
	Federal Relations

MACKIE OF BENTON.

College for Blind, Chairman	Roads and High- ways
Appropriations	Telegraph and Express
Banks and Banking	Railroads and Transportation
Compensation of Public Officers	
Agriculture	

MICHAEL OF WOODBURY.

Horticulture	Ways and Means
Dairy and Food	Domestic
Board of Control	Manufactures
Agriculture	Fish and Game
Insurance	

MILLER OF BREMER.

Claims, Chairman	Public Health
Printing	Pharmacy
Rules	Appropriations
Schools and Text Books	Fish and Game

MOORE OF GUTHRIE.

State Educational Institutions, Chairman	Railroads and Transportation
Public Health	Woman Suffrage
Judiciary	Agriculture
Banks and Banking	Schools and Text Books

REPRESENTATIVES AND THEIR RESPECTIVE COMMITTEES—Continued.

MUNRO OF WASHINGTON.

Roads and Highways, Chairman	Compensation of Public Officers
Railroads and Transportation	Conservation of Resources
Animal Industry	Judicial Districts
Agriculture	

RAYBURN OF POWESHIEK.

Banks and Banking, Chairman	Fish and Game
Ways and Means	Public Libraries
Normal Schools	Building and Loan
Railroads and Transportation	Suppression of Intemperance

MURRAY OF BUENA VISTA.

Schools and Text Books, Chairman	Public Utilities
Board of Control	Railroads and Transportation
Compensation of Public Officers	Private Corporations
State Educational Institutions	Suppression of Intemperance

REES OF FREMONT.

Dairy and Food Agriculture	Congressional Districts
Mines and Mining	Appropriations
Insurance	Building and Loan

NEFF OF POTTAWATTAMIE.

Senatorial Districts, Chairman	Railroads and Transportation
Judiciary	Labor
Public Utilities	Normal Schools
Elections	Ways and Means

REESE OF WRIGHT.

Public Health Agriculture	Schools and Text Books
Pharmacy	Ways and Means
Insurance	Claims
School for Deaf	Commerce and Trade

NICHOLSON OF WINNESHIEK.

Congressional Districts, Chairman	Appropriations
Dairy and Food	Agriculture
Woman Suffrage	Public Charities
Enrolled Bills	Constitutional Amendments

RICHARDS OF MUSCATINE.

Judicial Districts, Chairman	Dairy and Food
Appropriations	Elections
Agriculture	Commerce and Trade
Railroads and Transportation	Public Accounting

NORDYKE OF KEOKUK.

Woman Suffrage, Chairman	Schools and Text Books
Animal Industry	Soldiers' and Orphans' Home
Railroads and Transportation	Agriculture
Ways and Means	

RING OF LINN.

Judiciary, Chairman	Conservation of Resources
Appropriations	Rules
Municipal Corporations	Commerce and Trade
Senatorial Districts	

OLDENBURG OF LYON.

Roads and Highways	Industrial Schools
Agriculture	Drainage
Labor	Telegraph and Express
Compensation of Public Officers	Normal Schools

ROBERTS OF RINGGOLD.

Conservation of Resources, Chairman	Agriculture
Appropriations	Pharmacy
Schools and Text Books	Claims
Roads and Highways	County and Township Organization

PETERSEN OF CEDAR.

Claims	Enrolled Bills
Animal Industry	Federal Relations
Banks and Banking	Labor
Schools and Text Books	Judiciary

ROGERS OF CARROLL.

Judiciary	Public Utilities
Appropriations	Building and Loan
Schools and Text Books	Enrolled Bills
Elections	Municipal Corporations

PITT OF HARRISON.

Roads and Highways	Horticulture
Schools and Text Books	Telegraph and Express
Agriculture	Penitentiaries
Judiciary	State University

RONE OF WORTH.

Horticulture, Chairman	Board of Control
Agriculture	Constitutional Amendments
Appropriations	Roads and Highways
Agricultural College	Military

Building and Loan, Chairman	Public Charities
Appropriations	Conservation of Resources
Insurance	Telegraph and Express
Banks and Banking	
County and Township Organization	

REPRESENTATIVES AND THEIR RESPECTIVE COMMITTEES—Continued.

ROWLES OF MONONA.		STOKES OF PLYMOUTH.	
Private Corporations, Chairman	Dairy and Food Horticulture	Schools and Text Books	Compensation of Public Officers
Appropriations	Building and Loan	Roads and Highways	Institute for Feeble-Minded
Railroads and Transportation	Commerce and Trade	Agriculture	Public Libraries
Agriculture	Federal Relations	Railroads and Transportation	Building and Loan
SAWYER OF LEE.		STONE OF SIOUX.	
Enrolled Bills, Chairman	Board of Control	Printing Elections	Public Health
Pharmacy	Penitentiaries	Roads and Highways	Public Utilities
Insurance	Suppression of Intemperance	Conservation of Resources	Ways and Means
Schools and Text Books	Judiciary		Enrolled Bills
SCHMEDIKA OF HARDIN.		SULLIVAN OF KOSSUTH.	
Ways and Means	County and Township Organization	Public Accounting, Chairman	Insurance
Schools and Text Books	Industrial Schools	Railroads and Transportation	Schools and Text Books
Insurance	State Educational Institutions	Judiciary	Appropriations
Commerce and Trade	Agriculture	Roads and Highways	Constitutional Amendments
SHAEFFER OF APPANOOSE.		SWAIN OF MILLS.	
Dairy and Food	Animal Industry	Institute for Feeble-Minded	Public Lands and Buildings
Mines and Mining	Horticulture	Agriculture	Domestic Manufactures
Elections	Compensation of Public Officers	Judiciary	Banks and Banking
Printing		Horticulture	
Public Libraries		Representative Districts	
SHORTESS OF TAMA.		SWENSON OF O'BRIEN.	
Municipal Corporations	Insurance	Appropriations	Military
Ways and Means	Commerce and Trade	Compensation of Public Officers	Drainage
Telephones	College for Blind	Roads and Highways	Claims
Pharmacy	Penitentiaries		Suppression of Intemperance
SLAUGHT OF WAPELLO.		TAYLOR OF BUCHANAN.	
Public Health, Chairman	Schools and Text Books	Hospital for Insane, Chairman	Board of Control
State Educational Institutions	Dairy and Food	Ways and Means	Woman Suffrage
Roads and Highways	Industrial Schools	Agriculture	Roads and Highways
	Public Utilities	Public Health	Public Charities
	Judicial Districts		
SMITH OF CASS.		THOMPSON OF DECATUR.	
Appropriations	Institute for Feeble-Minded	Telegraph and Express, Chairman	Roads and Highways
Railroads and Transportation	Dairy and Food	Ways and Means	County and Township Organization
Elections	Fish and Game	Elections	Public Lands
Soldiers' and Orphans' Home	Suppression of Intemperance	Agriculture	
		Constitutional Amendments	
SPOTTS OF IDA.		TUCKER OF CLINTON.	
Ways and Means	Representative Districts	Printing, Chairman	Private Corporations
Railroads and Transportation	Public Lands and Buildings	Labor	Public Utilities
Commerce and Trade	Municipal Corporations	Municipal Corporations	Representative Districts
Fish and Game		Ways and Means	
Judicial Districts		Insurance	
STELSMITH OF OSCEOLA.		TURNER OF IOWA.	
State University, Chairman	Roads and Highways	Animal Industry	County and Township Organization
Appropriations	Senatorial Districts	Elections	Agriculture
Public Health	Public Libraries	Schools and Text Books	Ways and Means
Penitentiaries	Constitutional Amendments	Insurance	Pharmacy
Banks and Banking		Judiciary	

REPRESENTATIVES AND THEIR RESPECTIVE COMMITTEES—Continued.

WAYMAN OF FAYETTE.

Suppression of Intemperance, Chairman	Animal Industry
Compensation of Public Officers	Railroads and Transportation
Roads and Highways	Appropriations
	Public Libraries
	Fish and Game

WENSTRAND OF PAGE.

Representative Districts, Chairman	Compensation of Public Officers
Telephones	Claims
Hospital for Insane	Police Regulations
Ways and Means	Board of Control
Elections	

WIGDAHL OF PALO ALTO.

School and Text Books	State Educational Institutions
Ways and Means	Board of Control
Public Health	Insurance
Drainage	Public Libraries

WILSON OF LOUISA.

Animal Industry	Drainage
Roads and Highways	Ways and Means
Agriculture	Printing
	Police Regulations

WILSON OF CHEROKEE.

Roads and Highways	Public Health
Schools and Text Books	Labor
Agriculture	Conservation of Resources
Ways and Means	Normal Schools

WILSON OF MITCHELL.

Engrossed Bills, Chairman	Railroads and Transportation
Telephones	Insurance
Roads and Highways	Animal Industry
Appropriations	Public Accounting

WILSON OF MAHASKA.

Roads and Highways	Claims
Railroads and Transportation	Conservation of Resources
Ways and Means	Telegraph and Express
Public Utilities	Pharmacy

WITTHAUER OF AUDUBON.

Compensation of Public Officers	State Educational Institutions
Roads and Highways	Judiciary
County and Township Organization	Public Accounting
	Labor
	Ways and Means

PRESS REPRESENTATIVES.

Conger Reynolds, Register and Leader.
 R. F. Place, Daily Capital.
 Sam Abrahamson, Daily News.
 Ora Williams, General Correspondent.
 R. E. Bales, Iowa News Bureau.
 James Woodhouse, General Correspondent.
 J. W. Jarnigan, General Correspondent.

STATE EXECUTIVE DEPARTMENT.

GOVERNOR.

Term of incumbent ends January, 1917. Compensation \$5,000.

GEORGE W. CLARKE, of Adel, Dallas county. Born in Indiana.

Office	Name	Legal Residence	Birthplace	Compensation
Secretary to Governor.....	A. C. Gustafson.....	Red Oak	Illinois	\$ 1,800
Pardon clerk	Emma K. Blaise.....	Des Moines	Iowa	1,800
Requisition clerk	Homer F. Wood.....	Odebolt	Illinois	1,800
Notarial clerk	Mollie E. Helst.....	Des Moines	Iowa	900
Messenger and usher.....	Douglas Miller	Des Moines	Missouri	900

The supreme executive power of the state is vested in the governor, whose term of office is two years. He receives an annual salary of \$5,000 and an allowance of \$600 for house rent, and \$1,200 for services as member of the executive council.

No person shall be eligible who shall not have been a citizen of the United States and a resident of this state two years next preceding the election, and attained the age of thirty years at the time of said election.

He is commander-in-chief of the military forces of the state.

He transacts all executive business with the officers of government, civil and military, and may require information in writing from the officers of the executive department upon any subject relating to the duties of their respective offices.

When any office, from any cause, becomes vacant, and no mode is provided by the constitution and laws for filling such vacancy, the governor has power to fill such vacancy, by granting a commission, which expires at the end of the next session of the general assembly, or at the next election by the people.

He may, on extraordinary occasions, convene the general assembly by proclamation, and shall state to both houses, when assembled, the purpose for which they shall have been convened.

He is required to communicate, by message, to the general assembly, at every regular session, the condition of the state, and may make such recommendations to the body as he shall judge expedient.

In case of disagreement between the two houses with the respect to the time of adjournment, the governor has power to adjourn the general assembly to such time as he may think proper; but no such adjournment shall be beyond the time fixed for the regular meeting of the next general assembly.

All bills must be submitted to him for approval, and a two-thirds vote of both branches of the legislature is required to pass a bill over his veto.

The governor has power to grant reprieves, commutation and pardons, after conviction, for all offenses except treason and cases of impeachment, subject to such regulations as may be provided by law. Upon conviction for treason, he has power to suspend the execution of the sentence until the case shall be reported to the general assembly at its next meeting. He has power to remit fines and forfeitures, under such regulations as may be prescribed by law; and shall report to the general assembly, at its next meeting, each case of reprieve, commutation, or pardon granted, and the reason therefor.

He appoints all principal officers of the state not elected by the people, and certain officers connected with the state government, by and with the consent of the senate.

He signs patents for state lands, and appoints and commissions notaries public and commissioners in other states to take acknowledgments of deeds for this state.

He may demand fugitives from justice from the executives of other states, and may issue warrants, upon the requests of other governors, for fugitives found in this state.

REQUIREMENTS AS TO REQUISITIONS.

1. The application should be made by the county attorney.
2. The following must be made to appear in the application:
 - (a) The full name of the person whose rendition is asked; for example, John Doe, or a showing given that the same is unknown.
 - (b) The name of the state or territory upon which the requisition is desired, and also, if known, the name of the nearest postoffice to the point where the alleged fugitive is supposed to be.
 - (c) The full name of the person proposed for agent, who should preferably be the sheriff of the county or other peace officer.
 - (d) That the person named as agent has no private interest in the arrest of the fugitive.
 - (e) That the county attorney believes he has sufficient evidence to secure the conviction of the person to be demanded.
 - (f) That in his opinion the ends of public justice require the alleged criminal to be brought to this state for trial at the public expense.
 - (g) That the application is not made for the purpose of enforcing the collection of a debt or for any private purpose whatever.
3. The application should be accompanied by
 - (a) Original sworn evidence that the accused has, since the commission of the offense with which he is charged, actually fled from the state of Iowa (giving the date of fleeing as near as may be), and is a fugitive from the justice thereof.
 - (b) A duly attested copy of the indictment, or of an information and warrant made before the magistrate in the county in which the offense is alleged to have been committed.
 - (c) In case the application is based upon a preliminary information, affidavits should accompany the same, from persons familiar with the facts, stating the details of the crime. In all cases where the offense is one of fraud, false pretenses, seduction, or other statutory crime, this requirement is especially to be observed.
 - (d) In case the offense charged is not of recent occurrence and an indictment has not been found, a showing should be made as to the cause for delay in procuring indictment.
4. An information must be sworn to before a magistrate. One sworn to before a notary public will not be accepted as a basis for a requisition.
5. The official character of the magistrate must be duly certified by the clerk of the district court.
6. When the crime charged is forgery, if the information is not sworn to by the person whose name is alleged to be forged, the affidavit of such person should be produced or satisfactory reasons given why it can not be so produced.
7. When a fugitive is alleged to be within the state of Massachusetts, showing must be made that he has fled from the state making demand "in order to avoid arrest."
8. The application and all other papers must be made in duplicate; and if requisition is desired upon the state of Ohio the papers must be in triplicate.
9. The seal of an officer attesting a paper, or the official character of an officer should be so attached as to be impressed upon the original paper for which the attestation is required.
10. When the fugitive whose rendition is sought is at large on bail, or for any other reason deemed proper by the governor, the state will be at no expense on account of his return, or will limit the expense.
11. The governor can not make demand of foreign powers for the surrender of fugitives. When such surrender is desired, however, triplicate papers as above set forth must be submitted to the governor, who will, upon a proper showing, make request of the President of the United States for the issuance of the proper requisition for the extradition of the alleged fugitive. Such papers, whether the accused has been indicted or not, must be accompanied by original affidavits, detailing the facts of the offense.
12. When the fugitive has been returned, the agent, when the state is liable therefor, may file with the governor a bill made out in accordance with instructions furnished him. Upon approval thereof by the governor and a majority

STATE EXECUTIVE DEPARTMENT

of the members of the executive council, the auditor of state will issue a warrant for the amount allowed. The state will be at no expense on account of returning a fugitive, if such fugitive is not indicted and tried by a jury, or does not plead guilty, unless it be shown to the satisfaction of the governor that the want of trial was not due to any fault or neglect on the part of the person or persons interested in the prosecution.

LIEUTENANT-GOVERNOR.

Term of incumbent ends January, 1917.

WILLIAM L. HARDING, of Sioux City, Woodbury county. Born in Iowa.

The lieutenant-governor is elected for a term of two years and is required to have the same qualifications, as to age and residence, as the governor. He does not give bond.

In case of the death, impeachment, resignation, removal from office, or other disability of the governor, the powers and duties of that office devolve upon the lieutenant-governor, for the residue of the term, or until the governor shall be acquitted, or the disability removed.

The lieutenant-governor is president of the senate, but can only vote when the senate is equally divided. In case of his death or other disability incapacitating him from discharging the duties of his office, the same devolve upon the president pro tempore of the senate.

He receives the same mileage and double the per diem of a senator. He maintains an office at the capitol building during the meetings of the general assembly.

SECRETARY OF STATE.

Term of incumbent ends January, 1917. Salary, \$3,600.

WILLIAM S. ALLEN, of Fairfield, Jefferson county. Born in Iowa.

Office	Name	Legal Residence	Birthplace	Compensation
Deputy	Roy M. Williams.....	Des Moines	Iowa	\$ 1,800
Chief clerk	Henry T. Saberson.....	Alta	Wisconsin	1,600
Clerk land office.....	Henry C. Baumgartner.....	Des Moines	Iowa	1,500
Corporation clerk	Lola S. Elliott.....	Des Moines	Iowa	1,200
Corporation clerk	B. Frank Truax.....	Des Moines	Indiana	1,200
General clerk	Joseph Francis.....	Des Moines	Iowa	1,200
Document librarian	Rufus L. Chase.....	Des Moines	New York	1,200
Document clerk and accountant	Fred L. Barnett.....	Des Moines	Iowa	1,200
Stenographer	Mabel P. Refsell.....	Des Moines	Iowa	900
Stenographer	Ora S. Ryan.....	Des Moines	Iowa	900
Stenographer	Wm. Gail Andrews.....	Des Moines	So. Dakota	900

MOTOR VEHICLE BUREAU.

Office	Name	Legal Residence	Birthplace	Compensation
Chief clerk (temporary).....	Roy D. M. Allen.....	Des Moines	Iowa	\$ 1,500
Cashier	R. P. Bane.....	Des Moines	Iowa	1,200
Examiner	E. W. Moore.....	Des Moines	Iowa	1,200
Bookkeeper	H. Lloyd Refsell.....	Des Moines	Iowa	1,000
Index clerk	Grace Powelson.....	Des Moines	Iowa	900
Stenographer	Christine Huffy	Des Moines	Iowa	900
General clerk	Carrie V. Dack.....	Des Moines	Iowa	900

The secretary of state is the head of the department of state. He is elected by the people for a term of two years, and receives a salary of \$3,600 a year. He is ex officio a member of the executive council. He is also ex officio a member of the board of trustees of the state library and the historical department of Iowa and of the state board of health.

The secretary of state countersigns all commissions and proclamations issued by the governor, and keeps a record thereof in the executive register.

The enrolled copies of the constitutions and the laws of the state, the authenticated copies of the journals of the senate and house of the general assemblies, and many other legislative and state papers are filed in his office. He prepares for publication certain laws and resolutions passed by the general assembly, and is charged with the work of distributing the codes, code supplements and session laws.

All printed state documents, consisting of the annual and biennial reports of the various state departments, the journals of the house and senate, extracts from the laws, and other special reports, are delivered to the document-department of his office by the document editor and under the law he then becomes the custodian thereof.

Certificates of nomination and all papers and records pertaining to the nomination, election and qualification of state and district officers are filed in his office.

All papers relative to the incorporation of cities and towns, the annexation or severance of territory, and the consolidation or abandonment of municipal corporations are transmitted to him and preserved as a part of the permanent records of his office.

Articles of incorporation of both domestic and foreign corporations, as well as all amendments thereto, are filed and recorded in his office, and certificates of authority to transact business within the state of Iowa are issued by him. Applications for the registration of trade marks, labels and forms of advertising are made to him and certificates issued thereon.

Applications for the registration of motor vehicles are also filed with him, and he assigns and keeps a record of the numbers issued.

He edits, publishes and distributes the Iowa Official Register, and is required by law to place therein historical, political and other statistics and facts of general value, but nothing of a partisan character.

The records, files, field notes and plats of survey, and other papers and documents of the state land office are in his custody. Patents for school, university, agricultural college, railroad swamp and other lands, are prepared in the land office, and, when signed by the governor, are countersigned by the secretary of state and recorded in the patent record books in the land department. He makes a biennial report to the governor of the transactions of this department.

Iowa corporations organized for pecuniary profit, and all foreign corporations authorized to do business in this state, are required to report annually, in July, to the secretary of state and pay him an annual fee of one dollar each. The secretary of state is required to send, during May and June of each year, to each corporation of record in his office, a notice, advising as to the provisions of the law, and a blank for use of the corporation in making report. On receipt of annual report and fee, the secretary of state is required to issue to the corporation an annual permit.

The registration in the office of the Secretary of State is required to be made of all charitable organizations soliciting public aid in the state and a permit must first be procured from his department before any such organization, its agents or representatives may lawfully solicit public donations in any county, city, or township in Iowa except within the county or adjoining counties in which such association or institution is located.

All fees received by the secretary of state are turned into the state treasury each month.

STATE EXECUTIVE DEPARTMENT

The fees collected during the year 1914, with source of each, were as follows:

Articles of incorporation	\$ 46,931.20
Amendments	13,282.65
Certificates	800.00
Copies	476.90
Land office receipts	19,899.63
Motor vehicle registration	1,040,135.54
Oil inspection	97,498.74
Trade marks	69.00
Rendition warrants	99.50
Codes and session laws	710.55
Corporation reports and penalties	8,168.00
Commissioners of deeds	15.00
Total	\$1,228,086.71

Table of fees received by the secretary of state from 1897 to 1914:

1897	\$ 16,734.10
1898	26,503.30
1899	34,867.95
1900	47,292.65
1901	54,139.50
1902	213,784.58
1903	118,596.00
1904	90,517.36
1905	140,170.07
1906	161,842.28
1907	140,447.58
1908	158,634.29
1909	294,784.92
1910	216,712.91
1911	488,074.79
1912	648,405.62
1913	861,986.74
1914	1,228,086.71

AUDITOR OF STATE.

Term of incumbent ends January, 1917. Salary \$3,600.

FRANK S. SHAW, of Toledo, Tama county. Born in Illinois.

Office	Name	Legal Residence	Birthplace	Compensation
Deputy	E. S. Gose	Jefferson	Iowa	\$ 1,800
Chief Clerk revenue dept.	W. H. Williams	Des Moines	Iowa	1,600
Chief clerk municipal dept.	Geo. Gallarno	Des Moines	Iowa	1,500
Municipal acct'g examiner	M. F. Cox	Des Moines	Iowa	per diem
Municipal acct'g examiner	H. L. Cox	Des Moines	Iowa	per diem
General clerk	J. M. Merritt	Des Moines	Indiana	1,200
Chief bank examiner	A. O. Wolever	Des Moines	Penn.	1,800
Chief clerk banking dept.	H. P. Rosser	Roomfield	Iowa	1,600
Clerk banking dept. acct'g	E. L. Alber	Des Moines	Iowa	1,000
Bank examiner	H. M. Cornany	Woodbine	Iowa	1,800
Bank examiner	J. J. Amen	Cedar Rapids	Iowa	1,800
Bank examiner	E. B. Wilson	Des Moines	Iowa	1,800
Bank examiner	H. F. Fuller	Mason City	Iowa	1,800
Bank examiner	V. W. Miller	Adel	Iowa	1,800
Bank examiner	H. A. Barr	Sioux City	Canada	1,800
Bank examiner	W. O. Reed	Union	Ohio	1,800
Bank examiner	C. F. Anderson	Pacific Junction	Iowa	1,800
Chief county acct'g dept.	J. F. Wall	Mt. Air	Iowa	1,800
County examiner	J. I. Israel	Keokuk	Missouri	per diem
County examiner	F. G. Luke	Hampton	Missouri	per diem
County examiner	C. C. Colclo	Carroll	Ohio	per diem
County examiner	B. F. Rehkopf	Indianola	Texas	per diem
County examiner	O. C. Hunt	Montezuma	Iowa	per diem
County examiner	C. B. Ellis	Onawa	Iowa	per diem
County examiner	E. D. Carlton	Spirit Lake	Iowa	per diem
County examiner	J. M. Matthews	Council Bluffs	Indiana	per diem
Assistant county examiner	A. S. Lawrence	Muscatine	Iowa	per diem
Assistant county examiner	H. B. Rosenkrans	Charles City	Iowa	per diem
Assistant county examiner	V. A. Burley	Stibley	Iowa	per diem
Assistant county examiner	C. H. Bleakly	Des Moines	Iowa	per diem
Assistant county examiner	W. E. Jannison	Jefferson	New York	per diem

AUDITOR OF STATE—Continued.

Office	Name	Legal Residence	Birthplace	Compen- sation
Assistant county examiner.	Geo. W. Kyte.....	Osceola	Iowa	per diem
Assistant county examiner.	L. A. Vest.....	Des Moines.....	Iowa	per diem
Assistant county examiner.	W. M. Wells.....	Council Bluffs.....	Iowa	per diem
Assistant county examiner.	O. E. Carlson.....	Madrid	Iowa	per diem
Assistant county examiner.	S. M. Cart.....	Swan	Indiana	per diem
Assistant county examiner.	J. V. Lemly.....	Leon	Penn.	per diem
Assistant county examiner.	A. D. Nye.....	Bedford	Iowa	per diem
Assistant county examiner.	Thos. C. Meader.....	Eldora	Iowa	per diem
Assistant county examiner.	A. Phelps.....	Knoxville	Iowa	per diem
Warrant clerk	Lillian Williamson.....	Storm Lake.....	Illinois	\$ 900
Stenographer	Hazel A. Pim.....	What Cheer.....	Iowa	900
Stenographer	Sarah G. French.....	Des Moines.....	Iowa	900
Stenographer	Maude W. Sheets.....	Des Moines.....	Iowa	900
Janitor	H. V. Griffin.....	Des Moines.....	Indiana	780

The auditor of state keeps the accounts between the state and the United States, or any state, public official or person; makes settlement of accounts with county treasurers and receivers of state revenues; keeps accounts of all revenues, funds and income of the state and of all disbursements; settles accounts with public debtors for debts due the state; settles claims against the state treasury; superintends and enforces payment of moneys payable into the state treasury; superintends the fiscal affairs of the state and furnishes forms for reports to be made by county officials to the state; issues all warrants on the state treasurer of money directed by law to be paid out of the treasury; has custody of all books, securities, bonds, etc., pertaining to the fiscal affairs of the state, where such are not required to be kept in some other office; reports to the governor biennially as to the revenues, funds, income, taxable property, also as to expenditures and estimates expenditures for the biennial period following; makes apportionments of interest on the permanent school fund among the counties and directs the payment of the proceeds of escheat estates to the school fund.

The auditor of state also has charge of the banking department, the municipal department, the county accounting department, as well as having supervision of loan and trust companies and building and loan associations; he appoints the bank examiners, the building and loan examiners, the county examiners, and the examiners of municipal accounts. All reports by any of the companies or associations above named are made to him, all fees, except fees for incorporation, are paid to him, and all deposits required by law of any such companies or associations to be made with the state are deposited in the auditor's office. None of the companies or associations named can transact business in the state until they have received a certificate of authority from the auditor.

In addition to the above he is a member of the executive council of the state, which body constitutes the board of assessment and review and also has general supervision of the state's business, and is also a member of the state geological board and ex-officio member of the state board of health. He is also chairman of the state board of audit.

STATE EXECUTIVE DEPARTMENT

TREASURER OF STATE.

Term of incumbent ends January, 1915. Salary \$3,600.

WILLIAM C. BROWN of Clarion, Wright county. Born in New York.

Office	Name	Legal Residence	Birthplace	Compensation
Deputy	Quincy A. Willis	Perry	Indiana	\$ 1,800
Cashier	Frank J. Murphy	Corning	Iowa	1,500
Bookkeeper	Laura M. Pederson	Des Moines	Illinois	1,200
General Clerk	Marguerite French	Des Moines	Iowa	900
Stenographer	Tilla H. Hawker	Des Moines	Iowa	900
Nightwatch	Martin V. Carpenter	Des Moines	Indiana	750

The public revenues of the state are received and disbursed by the treasury department; books are kept in which are recorded the names of all persons from whom money for any purpose is received, the time received, the purpose for which the money was remitted, and the amount thereof. Receipts in duplicate are issued for each item received, and the duplicate is filed with the state auditor. When remittance of state dues is made by bank draft, check or certificate of deposit, such draft, check or certificate must be deposited for collection in some bank in the city of Des Moines which has been previously designated as a depository for state funds, and no receipts for any sum remitted by check or draft is issued by the treasury department until the depository receiving the deposit notifies the department of the collection thereof. All county treasurers, auditors and superintendents of schools and all state officers, boards or commissions are required to remit to the state treasury, on or before the 15th of each month, all moneys received by them during the preceding calendar month. The treasurer of state, with the consent of the executive council, may designate banks in the city of Des Moines as depositories of state funds. Each bank so designated shall give bonds to be approved by the executive council, and shall pay interest on daily balances at such rate and at such times as may be agreed by the banks and the treasurer of state, with the approval of the executive council. At this time such depositories pay interest monthly at the rate of two per cent per annum.

It is the especial duty of this department to enforce the law imposing a tax upon collateral inheritances. Disbursements from the state treasury are made only upon warrants issued by the state auditor and a record is kept of each warrant paid, showing date of issue, date of payment, to whom payable, to whom paid and upon what account drawn. All accounts of each state institution under the board of control are paid by checks issued by this department in favor of the person to whom the account is payable. These accounts are not paid until after they have been audited by the board of control and an abstract of the total amount due on account of each institution and the names and postoffice addresses of the persons to whom each of the several accounts are payable has been forwarded to this department by the board of control, together with a warrant or warrants of the auditor of state to cover the total amount to be paid. The state treasurer is the custodian of the permanent endowment fund of the State Agricultural College. This fund amounts to about \$680,000 and is loaned at not less than five per cent, secured by first mortgages upon real estate in Iowa. Only the interest may be used by the college. This interest is payable to the state treasurer and is by him paid to the treasurer of the college. The accounts of the department are examined once each quarter by the auditor's department and may be examined by the governor at any time. The total receipts of the department for the fiscal period ending June 30, 1914, were \$14,163,340.24, including agricultural endowment and interest fund.

ATTORNEY GENERAL.

Term of incumbent ends January, 1917. Salary \$5,000.

GEORGE COSSON, of Audubon, Audubon county. Born in Missouri.

Office	Name	Legal Residence	Birthplace	Compensation
Assistant	John Fletcher	Avoca	Icwa	\$ 2,500
Special counsel	Caleb A. Robbins	Winterset	Kansas	2,500
Special counsel	Henry E. Sampson	Des Moines	Iowa	2,500
Law clerk and stenog.	Zephyr B. Gilpin	Des Moines	Iowa	1,200
Stenographer	Catherine McNall	Des Moines	New York	900
Stenographer	Ethel Shipley	Des Moines	Iowa	900

The attorney general is elected for a period of two years and has since 1897 occupied offices at the state house.

It is the duty of the attorney general to appear for the state, prosecute or defend all actions and proceedings, civil and criminal, in which the state shall be a party or interested, when requested to do so by the governor, executive council or general assembly or he may so appear on his own motion; and shall prosecute or defend for the state all causes in the supreme court in which the state is a party or interested.

The attorney general is given supervisory power over county attorneys and in a general way looks after the enforcement of the law over the entire state.

He shall also, when requested, give his opinion in writing upon all questions of law submitted to him by the general assembly, or either house thereof, the governor, lieutenant-governor, secretary of state, auditor, treasurer, superintendent of public instruction, and other state departments.

It is also his duty to prepare drafts for contracts, forms and other writings which may be required for the use of the state, and shall at the close of each biennial period report to the governor the condition of his office, the opinions rendered and the business transacted in the office.

In addition to the above, the attorney general is chairman of the state board of law examiners, whose duty it is to examine and pass upon the qualifications of all applicants for admission to the bar.

CLERK OF SUPREME COURT.

Term of incumbent ends January, 1919. Salary \$2,700.

BURGESS W. GARRETT, of Leon, Decatur county. Born in Iowa.

Office	Name	Legal Residence	Birthplace	Compensation
Deputy	J. V. Arney	Leon	Iowa	\$ 1,800
File clerk	Herman B. Carlson	Des Moines	Iowa	1,200
General clerk	Harry E. Jones	Des Moines	Iowa	900
Messenger	Granville D. Pickett	Des Moines	Ohio	840

The clerk of the supreme court shall have an office at the seat of government, keep a complete record of the proceedings of the court, file all printed matter and papers in cases, issue orders to carry out the directions of the supreme court, file and enter of record opinions of the supreme court, deliver them to the reporter for the purpose of publication, and when so published and returned, keep the original on file; to collect all fees and costs as shown of record and make disbursements of same as provided by law; to certify to records and announce to attorneys rulings made or decisions rendered, and perform all other duties pertaining to his office.

STATE EXECUTIVE DEPARTMENT

SUPERINTENDENT OF PUBLIC INSTRUCTION.

Term of incumbent ends July 1, 1919. Salary \$4,000.

ALBERT M. DEYOE, of Garner, Hancock county. Born in Wisconsin.

Office	Name	Legal Residence	Birthplace	Compensation
Deputy	Frank D. Joseph.....	Manchester	Iowa	\$ 2,500
Inspector	Fred L. Mahannah.....	Des Moines.....	Iowa	2,000
Inspector	James A. Woodruff.....	Des Moines.....	Iowa	2,000
Inspector	A. C. Fuller, Jr.....	Des Moines.....	Iowa	2,000
Inspector	J. C. McGlade.....	Des Moines.....	Iowa	2,000
Stenographer	Della M. Keltner.....	Ames	Iowa	900
Stenographer	Mabel Newien.....	Des Moines.....	Iowa	900
Janitor	John A. Field.....	Des Moines.....	Iowa	780

The Work of the Department of Public Instruction. The duties of the superintendent of public instruction are numerous and varied. They may be classified as educational, quasi-judicial, and ex-officio.

Educational. Among the duties of an educational nature may be named his general supervision over the county superintendents of the state, which necessitates his meeting with these officers at least twice each year, and the publication of numerous circulars of instruction and suggestion. He is at the head of the public school system of Iowa, and his duties as such leader are to appoint institutes, and approve institute faculties, visit such institutes, and address the teachers in attendance. He is required by law to promote among the people of the state a proper interest in the general subject of education, including industrial and commercial education, agriculture, manual and vocational training, domestic science and continuation work. Also to classify and define various public schools belonging to his department, and to formulate suitable courses of study therefor, and to publish and distribute such classifications and courses of study, it is also his duty to collect statistics, and report on education, and educational questions, and the condition of the public schools of the state, and to publish them in reports and pamphlets. Among the publications that have become a part of the educational needs of the state and are of national note may be named: The Manual of Methods for the Elementary Schools of Iowa, the Institute Manual, Special Day Book, Educational Directory, Proceedings of the Iowa State Teachers' Association, Summary of Standards for Approved Graded and High Schools, Approved High School Bulletin, Reference Books for the Approved High Schools of Iowa, Outlines in Agriculture, Domestic Science and Manual Training, Regulations Covering the Issuance of Uniform County Certificates, Outlines of Psychology and School Management, Outline of Music for Normal Training High Schools and Normal Training Courses in Four Year High Schools. Many others of minor importance on various subjects are published.

In order to aid him in organizing and classifying the public schools of the state, the superintendent of public instruction is permitted by law to appoint one normal training inspector, two graded and high school inspectors, and one inspector of rural and consolidated schools. He is also empowered to distribute to the normal training schools and the consolidated schools certain aid which is set aside for these schools under certain conditions. It is his duty to pass upon them finally, and to determine what schools shall receive state aid.

For the purpose of increasing the facilities for training teachers for the rural schools by requiring a review of such common branches as may be deemed essential by the superintendent of public instruction, and for instructions in elementary pedagogy, and the art of teaching elementary agriculture and home economics, provision is made for normal courses of study and training in such approved four-year high schools as the superintendent of public instruction may designate.

Judicial. The quasi-judicial duties of the superintendent of public instruction include the hearing of appeals from the decisions of county superintendents, the rendering of opinions, in writing, when requested by school officials (but in fact opinions are rendered to all who request them) and publication of the school laws and notes of the same, and pamphlets containing session laws.

Ex-officio duties. The superintendent of public instruction is ex-officio member of the Iowa library commission, president of the educational council, president of the Iowa State Teachers' association, president of the State Teachers' Reading Circle board, and president of the Educational Board of Examiners.

As executive of the Educational Board of Examiners, a great amount of labor and responsibility is incurred, since all licenses to teach are issued under authority of this board, and the work is conducted under his personal supervision.

Miscellaneous. In addition to the duties enumerated above he reports biennially to the governor on the conditions of the public schools of the state, and makes suggestions and recommendations as investigation and experience dictate. He must keep a complete account of the expenditures on account in his department and the Educational Board of Examiners and report the same to the executive council. He also accepts many calls from rural and city communities to meet with them and discuss such school questions as may confront the school officials. This is especially true under the present system of developing the consolidated schools, of which 115 have already been organized.

REPORTER OF THE SUPREME COURT.

Term of incumbent ends January, 1919. Salary, \$3,500.

ULYSSES G. WHITNEY, of Sioux City, Woodbury County. Born in Iowa.

From the original opinions of the supreme court the reporter prepares the copy for the publishers of the "Supreme Court Reports," placing at the head of each opinion a syllabus of the law and fact therein determined, together with an index and table of cases. The reporter is ex-officio editor of the code. At the close of each session of the general assembly he prepares and publishes under the supervision of the judges of the supreme court a supplement to the code. He is also charged with the duties of keeping in his office a card index copy of the statute law of Iowa and to index and edit the same. The "Iowa Supreme Court Reports" and the publication thereof is under the control of the judges of the supreme court. The publication of such reports is let to the lowest responsible bidder.

RAILROAD COMMISSIONERS.

Term four years. Term of first two members expires January, 1915, and the other member January, 1917.

Office	Name	Legal Residence	Birthplace	Compensation
Chairman	Clifford Thorne	Washington	Iowa	\$ 3,000
Commissioner	James H. Wilson	Menlo	New York	3,000
Commissioner	John A. Guither	Winterset	Penn.	3,000
Secretary	Geo. L. McCaughan	Des Moines	Iowa	1,800
Chief rate clerk	A. D. Beals	Des Moines	Iowa	1,800
General clerk	Will H. Henry	Des Moines	Iowa	1,300
Statistician	Wayne P. Ellis	Des Moines	Iowa	1,800
Rate and stat. clerk	A. T. Sindel	Des Moines	Nebraska	1,200
Reporter	Fred W. Foss	Des Moines	Iowa	1,200
Asst. rate and stat. clerk	E. W. Ludlow	Des Moines	Nebraska	900
Stenographer	J. H. Fraser	Des Moines	So. Dak.	900
Stenographer	Thos. E. Foley	Des Moines	Iowa	900
Janitor	G. W. Armstrong	Des Moines	Ohio	780

COMMERCE COUNSEL.

Commerce counsel, J. H. Henderson, Indianola, Iowa\$5,000
 Asst. Commerce counsel, Dwight N. Lewis, Des Moines, Iowa\$2,500

The powers and duties of this board are: To generally supervise all railroads in the state, both steam and electric, except street railroads; to inquire into any neglect or violation of the laws of the state by any railroad corporation doing business therein; to make examinations and inspections of the physical conditions, conduct and management of such railroads and report their condition to said companies; to stop and prevent railroad companies, under certain circumstances, from running or passing their trains over unsafe bridges; to adjudge changes in station houses, rolling stock and rates of fare; to make report on the first Monday in December in each year to the governor of its doings for the preceding year, accompanied with appropriate suggestions and recommendations; to receive, tabulate, and report upon the annual reports filed with it by railroad companies; to examine any of the books, papers or documents of any such corporation; to examine under oath employes of such corporations; to issue subpoenas, administer oaths and compel the attendance of witnesses; to make and fix maximum schedules of freight rates for such corporations, such schedules to be deemed reasonable until disproved; to examine into rates in force, upon complaint that the rate charged by a railroad company, or that the maximum rates fixed by the commission are unreasonably high or discriminating, and to fix the rate again, which must not be higher than any rate established by law, such decision of the commission is prima facie evidence that the rate so made is a reasonable maximum rate; to bring suits to enforce its orders; to inquire into the management of the business of such carriers and to obtain from them full and complete information necessary to enable the commissioners to carry out the objects of the law; to hear, investigate and determine all complaints alleging unreasonable rates; unjust discrimination, undue preference, violation of the long and short haul clause; or other infractions of the commission law, and make proper orders thereupon; to establish joint through rates, upon application, over two or more connecting lines; and to have the same authority over express companies as the act confers concerning railroads.

Before any railway company may condemn lands for additional depot grounds, or for straightening or relocating track, the permission of the board must be obtained. Interlocking switches may be placed at grade railroad crossings or draw bridges, thus obviating the necessity of stopping trains before passing over such grade crossings or draw bridges, but before the interlocking switch may be used, consent of the board must be obtained.

The thirty-fifth general assembly gave to the commission the power to grant to individuals or corporations "engaged in the manufacture, sale, or distribution for sale of electric current for light, power, or heating purposes, the right within the state, except in cities and towns, to erect and maintain poles, wires, towers, fixtures and other necessary construction for the purpose of conducting electricity for lighting, power and heating purposes over, along and across any public lands, highways or streams or the lands of any person or persons, and to acquire the necessary interests in real estate therefor." It also provided that transmission lines proceeding under the provisions of the law should be subject to "such reasonable regulations as the commission may from time to time, prescribe."

The thirty-fourth general assembly created the office of commerce counsel, to be appointed by the board of railroad commissioners for a term of four years, subject to confirmation by senate. The law provides that the counsel may appoint assistants, subject to the approval of the board of railroad commissioners. The duties of the office briefly are as follows:

To investigate and present matters with reference to intrastate rates to the board of railroad commissioners; to investigate on his own motion, or at the request of the board, cases involving interstate rates in which Iowa is interested, and present the same to the interstate commerce commission if the board so directs.

The attorney general in an opinion holds that the railroad commission may, by resolution, direct the commerce counsel and his assistants to assist the department of justice in the state and federal courts, in cases involving orders made by the railroad commission.

EXECUTIVE COUNCIL.

GEORGE W. CLARKE.....Governor
 WILLIAM S. ALLEN.....Secretary of State
 FRANK S. SHAW.....Auditor of State
 WILLIAM C. BROWN.....Treasurer of State

Office	Name	Legal Residence	Birthplace	Compensation
Secretary	Arthur H. Davison	Des Moines	Pa.	\$ 2,400
Asst. Secretary	Almer U. Swan	Carlisle	Iowa	1,600
Second Asst. Secretary	Elsie A. Swan	Des Moines	Iowa	1,200
Postmaster and carrier	Elbert R. Hall	Des Moines	Missouri	1,000
Clerk	Rhoda Miller	Dallas Center	Kansas	780
Supply clerk	Owen Byrne	Des Moines	Iowa	1,100
Voucher clerk	F. O. E. Lungren	Des Moines	Iowa	940
Janitor	Louis Jackson	Des Moines	Missouri	780
Accountant	Frank H. Paul	Des Moines	Iowa	2,000
Cap. grounds representative	Timothy E. McCurdy	Hazleton	Ohio	2,000

*Also acts as janitor for Board of Health.

Among the duties placed upon the executive council by the laws of Iowa, are the following:

To purchase all stores, supplies and furniture for state departments and officers, including the state printer.

The execution of contracts for fuel, lights, repairs, blank books, etc.

The approval of articles of incorporation and by-laws of building and loan associations, and of plans for liquidation of said associations.

The custody of paper and supplies for state printer and other state officers.

The assessment of railway, express, sleeping and equipment car, telegraph and telephone properties.

The classification of railways.

The making of tax levies for state purposes and the certification of the same to the several county auditors.

The certification of tax valuations, fixed by the executive council, to the several county auditors.

The equalization of property valuations between counties.

The canvass of votes cast for state and district officers.

The compilation of a state census once in ten years (next 1920).

The declaration of changes in classification of cities.

The compilation and publication of annual reports of (a) railway, express, sleeping and equipment car assessments, (b) telegraph and telephone assessments and (c) of the biennial report of expenses of all state departments.

The determination of the territory outside of Iowa in which Iowa life insurance companies may loan money.

The making of annual settlement with all state officers, under section 161-a of the supplement to the code, 1907.

The assignment of office rooms to state officers in capitol building.

The appointment of the board of examiners of mine inspectors.

The approval of bonds and of rates of interest to be paid by depositories on state funds.

The fixing of reserve lists of state documents and publications and the approval of requisitions for documents and publications in said reserve list.

To dispose of state documents which the state librarian, curator of historical department and curator of law department may certify are not required for state uses.

To approve rules for uniformity of assessments in counties.

To audit claims for the expenses of collection of inheritance taxes and for the repayment of such taxes when wrongfully paid.

The approval of plans of doing business by certain investment companies.

The fixing of editions of leaflets published by state superintendent of public instruction, of the report of the proceedings of the State Teachers' Association, and of the editions of certain reports which are not fixed by statute.

The approval of plans for buildings at the state educational institutions, under certain conditions.

To determine the value at which property may be taken by Iowa incorporations and the amount of stock which may be issued on account thereof.

STATE BOARD OF AUDIT.

Frank S. Shaw, Auditor of State.

George Cosson, Attorney General, or John Fletcher, Assistant Attorney General.

A. H. Davison, Secretary Executive Council, or A. U. Swan, Assistant Secretary Executive Council.

The State Board of Audit was created by the thirty-sixth general assembly and is composed of the auditor of state, the attorney general or one of his assistants, and the secretary of the executive council or his first assistant.

It is the duty of this board to audit all claims except those for salaries of various officers which are fixed by law and claims on account of the institutions under the control of the Iowa Board of Control of State Institutions and the Iowa State Board of Education. Before approving any claim it is the duty of this board to determine that such claim is fully and clearly authorized by law; that the officer, board, commission, department or executive council empowered to authorize the creation of the claim has granted or authorized the same and has certified the fact to the board of audit; that all the legal requirements have been observed, including notice and competition, if required by law; that the claim is in proper form and duly verified and that the charges are reasonable, proper and correct.

The board is authorized and directed to formulate such rules and regulations as it may deem necessary to enable it to determine; that services charged for were actually performed; the time necessarily devoted to such service and the exact and necessary expenses incurred in the performance thereof. The board will require information relative to any and all other matters which will aid it in performing its duties and protecting the interests of the state, and may require a strict compliance with said rules before auditing any claim.

ADJUTANT GENERAL

Appointed by the Governor. Salary \$2,700.

GUY E. LOGAN, of Red Oak, Montgomery county. Born in Iowa.

Office	Name	Legal Residence	Birthplace	Com-pen-sation
Asst. adjutant-general.....	Edwin E. Lucas.....	Fairfield	Iowa	\$ 1,500
Record clerk	Thos. L. Stevens.....	Des Moines.....	Ohio	1,200
Requisition clerk	G. Ray Logan.....	Red Oak.....	Iowa	1,800
Stenographer	Nell M. Brown.....	Des Moines.....	Kansas	900
Stenographer	Kathryn Barnes.....	Des Moines.....	Iowa	900
Storekeeper	Frederick S. Hird.....	Des Moines.....	Wisconsin	1,000
Janitor	J. P. Stevenson.....	Des Moines.....	Pa.	750

The staff of the commander-in-chief consists of an adjutant general, with rank of brigadier-general, who is chief of staff and acting quartermaster-general, an assistant adjutant general, with rank of colonel, and twelve aids who have the rank of lieutenant-colonel, except that any person so appointed, who has held a higher rank for a period of one year or more in the guard may be appointed with the rank of the highest rank so held by him, or the twelve aids may be detailed for such service from the active membership of the guard, but if so detailed they hold their rank in the guard and shall perform the duties of aid in addition to their regular duties.

The adjutant general is appointed by the governor. He issues and transmits all orders of the commander-in-chief and keeps a record of all appointments of officers commissioned by the governor, of all the general and special orders and regulations, and of such matters as pertain to the organization of the military force and his duties. He holds office for a period of four years, first period starting July 4, 1915, and also performs the duty of quartermaster-general in addition to his duties as adjutant general. He has charge of the state arsenal and grounds and all other property of the state kept or used for military purposes and receives and issues all quartermaster and ordnance stores and camp equipage upon the order of the commander-in-chief. He furnishes at the expense of the state such blanks and forms as are approved by the commander-in-chief. In each year, preceding a regular session of the general assembly, or at any other time the governor may direct, he makes out a detailed report of the transactions of this office, the expenses thereof and such other matters as shall be required by the commander-in-chief for the period since the last preceding report.

All muster rolls, reports, returns, enlistments, discharges and complete records of the organized militia are filed and made a matter of record in his office. The records of Iowa soldiers of the Civil and Spanish-American wars are on file in his office and all information desired from such records is furnished by him. Certificates of military service of Iowa soldiers of the late wars or past service in the organized militia are given by him under the seal of the state. He is the disbursing officer of all state appropriations for the use and support of the organized militia and as acting quartermaster-general all military property is committed to his custody which he is required to issue for the use of the militia, keeping an account of the same. He is required to furnish such reports of the organized militia of the state as the secretary of war may from time to time require. As chief of staff he is to perform his duties as such officer as directed by the commander-in-chief or required by the laws of Iowa governing its organized militia or by orders and regulations.

In addition to his duties as adjutant general the thirty-sixth general assembly required that he should perform the duties of custodian of the capitol grounds and public buildings.

It is the duty of the custodian to take charge of and protect the capitol building and all furniture and other property connected therewith, to preserve the same from injury; to control and take care of the capitol grounds, walks, fences, trees, shrubbery, statuary and other property of the state; to take charge and have control of all buildings and grounds at the seat of government, not by law placed in charge of some other person; to appoint the necessary employes; to make sworn statement at the end of each month of expenses incurred, and to make a report to the governor on or before the last day of September preceding each regular session of the general assembly of all transactions during the biennial period.

STATE EXECUTIVE DEPARTMENT

In the department of custodian the following are the employes:

Office	Name	Legal Residence	Birthplace	Compensation
Chief engineer	Wm. R. Spry	Des Moines	Iowa	\$ 1,800
First asst. engineer	Webb Hankins	Des Moines	Iowa	1,200
Second asst. engineer	A. C. Schaffer	Des Moines	Missouri	1,200
Machinist	E. R. Truax	Des Moines	Indiana	1,200
Assistant machinist	Charles Schroppe	Des Moines	Iowa	1,200
Matron	Mrs. C. W. Boutin	Des Moines	Georgia	780
Carpenter	W. B. Winder	Des Moines	Kansas	1,200
Nightwatch	Frank S. Weaver	Des Moines	Iowa	900
Nightwatch	J. R. Turner	Des Moines	Iowa	900
Boiler tender	Clarence Bogan	Des Moines	Missouri	1,000
Fireman	Albert Coffin	Des Moines	Iowa	1,000
Fireman	J. W. Kelso	Des Moines	Illinois	1,000
Fireman	George McMahon	Des Moines	New York	1,000
Fireman	O. F. Merrill	Des Moines	Iowa	1,000
Fireman	William Smith	Des Moines	Iowa	1,000
Fireman	Charles Wagaman	Des Moines	Pa.	1,000
Florist	A. H. Rhodes	Des Moines	Wisconsin	1,000
Elevator tender	Albert J. Gay	Des Moines	W. Va.	780
Janitor	A. Carter	Des Moines	New York	780
Janitor	A. W. Scott	Des Moines	Illinois	780
Janitor	James Funk	Winterset	Ohio	780
Janitor	John Osborne	Des Moines	Illinois	780
Janitor	Robert Baker	Des Moines	Tennessee	780
Janitor	Truman Stone	Des Moines	Ohio	780
Janitor	J. M. Russell	Des Moines	Ohio	780
Janitor	C. Vennerstrom	Des Moines	West Va.	780
Janitor	F. J. Willis	Des Moines	Iowa	780
Janitor	Paul Collins	Des Moines	Iowa	780
Janitor	Thomas Blake	Des Moines	Indiana	780
Janitor	George Logan	Des Moines	Iowa	780
Janitor	George E. Harlow	Des Moines	England	780
Janitor	Laren Cox	Des Moines	Missouri	780
Janitor	Abe Fwing	Des Moines	Germany	780
Janitor	A. Brigham	Des Moines	New York	780
Janitor	R. M. Fuller	Des Moines	New York	780
Janitor	G. W. Armstrong	Des Moines	Ohio	780

IOWA INDUSTRIAL COMMISSIONER.

Appointed by the Governor. Confirmed by the Senate. Term six years. Term expires July 4, 1919.

Office	Name	Legal Residence	Birthplace	Compensation
Commissioner	Warren Garst	Coon Rapids	Ohio	\$ 3,000
Secretary	Walker Given	Des Moines	Ohio	1,500
Chief clerk	Ralph Young	Valley Jet	Iowa	1,200
Bookkeeper-File clerk	Ethel M. Morris	Des Moines	Iowa	1,000
Stenographer	Madeline Harnagel	Des Moines	Iowa	900
Stenographer	Amy Wales	Des Moines	Wisconsin	900

The office of Iowa Industrial Commissioner was created by chapter 147, acts of the thirty-fifth general assembly. The measure relates to employers' liability for personal injury sustained by employes in line of duty, fixing compensation therefor, securing the payment thereof and providing for the appointment of a commissioner and defining his duties.

The commissioner, by and with the consent of the executive council, may appoint a secretary at a salary of not to exceed \$1,500 per year, and such other clerks and employes as may be deemed necessary. The commissioner may make rules and regulations, not inconsistent with law, for carrying out the provisions of the act.

He is given the power to subpoena witnesses, administer oaths and to examine such books and records of the parties to a proceeding or investigation as relate to questions in dispute or under investigation.

There are numerous other duties to be performed by the commissioner and he is, generally speaking, in a large measure the administrative officer of said act.

COMMISSIONER OF INSURANCE.

Appointed by Governor. Confirmed by Senate. Salary \$3,000.00. Term four years. Term of incumbent ends February 1, 1919.

EMORY H. ENGLISH, of Des Moines, Polk county. Nativity, Iowa.

Office	Name	Legal Residence	Birthplace	Compen-sation
Deputy	O. S. Byrkit	Des Moines	Kentucky	\$ 1,800
Actuary	F. J. McGraw	Des Moines	Pa.	3,000
Chief Examiner	O. M. Spencer	Des Moines	Vermont	2,000
Rating clerk	C. S. Vance	Des Moines	Ohio	2,000
Security clerk	John W. Dalley	Cherokee	Illinois	1,600
Fee clerk	George W. Guth	Des Moines	Iowa	1,400
General clerk	Karl P. Blaise	Des Moines	Iowa	1,200
Examiner	R. W. Hanson	Williamsburg	Iowa	pr diem
Examiner	C. E. Dalley	Mason City	Iowa	pr diem
Examiner	G. B. Winston	Des Moines	Iowa	pr diem
Stenographer	Sophia Edmundson	Ida Grove	Iowa	900
Stenographer	Cassie Ten Eyck	Valley Junction	Iowa	900
Stenographer	Anna B. Shuey	Des Moines	Iowa	900

The commissioner of insurance is the executive head of the insurance department of Iowa and has general control, supervision and direction of all insurance business transacted in the state and is charged with the execution of the laws relating to insurance. All powers vested in, and all duties imposed upon the auditor of this state, relating in any way to insurance matters prior to July 1, 1914, were on that date vested in and made incumbent upon the commissioner of insurance.

The department is authorized to conduct examinations of insurance organizations transacting business in the state, covering in detail their financial condition, evidence of solvency and methods and practices of their officers and agents. Domestic companies, associations and societies are required to be so examined at least biennially. The actuary and chief examiner are in charge of the examination work which is continuous. The companies are visited and the audits made in their offices. A written report of the findings of the examiners is filed with the department as a permanent record.

All deposits required by law to be made with the state by any such company, association or society, are directly in charge of the commissioner and a careful record is kept thereof, showing each item. A daily and monthly balance is maintained, showing the amount of securities on deposit to the credit of each company. Each security deposited is carefully examined and, before acceptance, must fully comply with the statutes governing investment of insurance funds. The companies and associations are required to keep their deposit fully up to the amount prescribed by law. No company or association is permitted to withdraw securities sufficient to bring the amount below the reserve required to be maintained on deposit.

All fees due the state from insurance companies and associations are paid to the commissioner of insurance.

STATE EXECUTIVE DEPARTMENT

STATE DOCUMENT EDITOR.

Appointed by the Governor. Term two years. Compensation \$2,000.

ORA WILLIAMS, Des Moines. Term expires July 1, 1917.

The office of document editor was created by act of the thirty-sixth general assembly. The incumbent to be appointed by the governor for term of two years commencing July 1, 1915. Heads of all departments including societies, associations and institutions required to make reports must deliver to the document editor "the completed manuscripts for all reports, documents and publications of whatever kind to be issued" and the editor is to condense such reports; to eliminate duplications and simplify the typographical arrangement before copy goes to the printer. He is also to receive all publications of every kind from those having the work in charge, supervise the mailing lists for distribution of same and direct the sending out of all documents, and make report on the number received by him. His duty is defined as to "edit, revise and prepare manuscripts" for the printer's use and to "supervise the printing, binding and distribution of all reports, documents and publications" of the state.

BUREAU OF LABOR STATISTICS.

Commissioner appointed by the Governor. Term two years. Expires March 31, 1917.

Office	Name	Legal Residence	Birthplace	Compensation
Commissioner	Ambrose L. Urlick.....	Des Moines.....	Pa.	\$ 1,800
Deputy	Alfred Shepherd.....	Sioux City.....	England	1,500
Factory inspector	Harvey H. Bye.....	Cedar Rapids.....	Iowa	1,200
Factory inspector	Jonah D. Seaman.....	Des Moines.....	Iowa	1,200
Factory inspector	Ellen M. Rourke.....	Des Moines.....	Illinois	1,200
Clk. free St. Emp. Bureau	John O. Nietzel.....	Muscatine	Iowa	1,200
Office clerk	John E. Nordskog.....	Des Moines.....	Iowa	1,000
Clerk	Sarah Marcus	Des Moines.....	Iowa	1,000

Chapter 132, laws of the twentieth general assembly of 1884, provided for the creation of the Bureau of Labor Statistics, the appointment of a commissioner, defining his duties, and his tenure of office.

The work as outlined in the above act was purely statistical, and was designed for the purpose of making inquiry into the conditions surrounding the employment of labor. its connection with the development of industries both mechanical and those arising from the natural resources of the state, the advantages and inducements offered in various localities for the establishment of desirable industries, the extent and productive value of industries already established and information relative to the home life and general welfare of the workers.

The work was carried on with success by the different commissioners and assistants and proved its value to the commercial and manufacturing interests of the state, also to the workers who were given an opportunity from time to time to express their views on the surrounding conditions, their desires for more favorable legislation, for better sanitation, ventilation, and more efficient means of protection in the operation of dangerous machinery. These reports from the working people, strengthened by actual personal investigation made by the commissioners and exemplified in their reports, proved the necessity for periodical and systematic inspection of the factories and workshops by competent persons whose time could be devoted to their work. The frequent appeals thus made, backed by a desire on the part of our legislators that Iowa should not be relegated to the rear in the general march for improvement, resulted in the passage, in 1902, of a law providing for such inspection and the enforcement of requirements made, together with means for the support of men

assigned to the work. A great step in advance was thus made and the work has progressed by using up-to-date methods, similar to those in vogue in the older manufacturing states, thus establishing the most important feature of the work of the department. All classes of establishments where labor is employed have been visited, a long list of improvements have been made tending toward both safety and comfort, and proof is evident that the money provided was well expended.

Up to the close of 1905 no efficient means of restricting the employment of children had been provided. The existing law required that children under 14 should attend school 16 consecutive weeks in each year, but children of any age could be put to work all the remainder of the year, many children of tender age were found in the factories and stores. To remedy this evil the thirty-first general assembly in 1906 enacted a law prohibiting the employment of children under 14 in factories, workshops, stores and some other places specified, at any time, under penalty. The work of enforcement was placed in the hands of the commissioner of the Bureau of Labor Statistics and his assistants. The law has been partly self-enforcing. A number of employers who had been employing children under the age limit dismissed them voluntarily. Only a few employers have shown a disposition to oppose the enforcement of the law, and when proof was given them by inspectors that they were violating it, they dismissed all under the age limit at once, thus giving no immediate cause for prosecution. A better condition prevails in Iowa now than heretofore, and by persistent effort on the part of members of the department conditions will continue to improve and a nearer approach to the ideal condition will be attained.

In the line of progressive legislation by the thirty-sixth general assembly, the child labor law of 1906 was revised to harmonize with improved standards.

The thirty-sixth general assembly appreciating that modern employment is assuming more and more that which is well termed "seasonable employment," also that the idle man is industrial waste, made provision for a state free employment bureau in connection with the bureau of labor statistics.

Summing up, it may be said that considering the limited appropriation and general expense of this department there has been steady advancement made in the progress of the work this bureau is intended to perform, and it is confidently expected that the future will show gratifying progress.

BOARD OF PAROLE.

Term six years. Appointed by the Governor. Confirmed by the Senate.

Office	Name	Legal Residence	Birthplace	Compensation
Chairman	*John E. Howe	Greenfield	Ohio	\$10 p. d.
Member	†David O. Mott	Marengo	Ohio	10 p. d.
Member	‡William Dennis	Cedar Rapids	Illinois	10 p. d.
Secretary	Sam D. Woods	Des Moines	Indiana	2,000
Parole agent	Kelsey G. Lancelot	Des Moines	Iowa	1,500
Parole agent	Chas. H. Sullivan	Des Moines	Iowa	1,350
Stenographer	Bertha Boydston	Des Moines	Iowa	900
Stenographer	Maude P. Anderson	Des Moines	Iowa	900

*Term expires July 1, 1917.

†Term expires July 1, 1919.

‡Term expires July 1, 1921.

The statutes of Iowa provide the sentence of a prisoner convicted of a felony shall be for the maximum term provided for the crime committed; thus leaving to the court imposing the sentence no discretion as to the time of confinement. The board of parole is given authority to release on parole outside the prison walls, all prisoners, except those sentenced for life terms. The law which provided for the fixing of a definite time of prison service by the judge before whom the trial was had, contemplated punishment for the particular

crime, in other words, forfeiture of liberty on account of guilt, for a length of time which in the judgment of the judge would be the penalty the man should suffer. Hence, the oft repeated remark that a prisoner "has served as long as he should be required to serve for what he did."

The maximum sentence contemplates the keeping of a man in prison not for punishment, but for discipline, training, education and reformation, as well as example by which others may profit or be deterred from committing crime; this involves the consideration of past life, opportunities, environment, mental ability, criminal tendencies or want of them, and evidences of reformation and change in desires and ambitions. Boards of pardon and parole have time and opportunity to investigate all these things. The object of the parole law is, that the man who gives evidence of the fact that he will be a law abiding citizen if given his liberty, shall be released on parole, always taking into account what would be a reasonable term to be served as an example. The marked difference between the definite term fixed when sentence is pronounced and the indeterminate sentence is that the first is for punishment on account of a particular crime and the second contemplates not only the protection of society, but the study of the individual and the handling of him with a view of securing reformation from other causes than simply fear of imprisonment which is not reformation at all. On the trial of a man indicted for crime, guilt or innocence may be established by evidence, but the evidence proper to be used for that purpose will not determine what the man has been, or is, except as you may conclude from the single illegal act of which he is found guilty. The paroled man is kept under the control and supervision of the board of parole and in the custody of the warden of the prison; employment is found for him, he is placed in charge of someone whose duty it is to be in constant touch with him, to aid and encourage him, and keep the board advised of his conduct. The time he is on parole is not deducted from his prison sentence, so if returned to prison, he must serve the balance of his sentence, unless paroled again. The prisoner, however, cannot be kept in prison longer than the maximum time provided by statute for the crime for which he was convicted. Rules and regulations are provided which must be observed by the man while on parole and for the violation of which he may be remanded to prison. This reformatory method of handling prisoners had its origin in the law establishing the Elmira Reformatory in the state of New York in 1869. Now more than half of the states in the union have adopted it and in most cases the laws closely follow the system as then approved in the state of New York. No state enacting laws providing for the maximum sentence and parole provisions has ever repealed them. No state has yet adopted the absolutely indeterminate sentence; though such a sentence was advocated by the author of the New York law and is favored by practically all criminologists and those who have had experience in prison management and administration of parole laws. The law of this state provides that in all cases of life sentence the applications for parole or pardon must be made to the governor and may be referred by him to the board of parole for examination and report to him, and in cases of life sentence for murder in the first degree must be referred to the board of parole for examination before he passes upon them.

STATE EXECUTIVE DEPARTMENT

193

DAIRY AND FOOD COMMISSIONER.

Appointed by the Governor. Term, two years. Expires April 30, 1916.

Office	Name	Legal Residence	Birthplace	Compensation
Commissioner	Wm. B. Barney	Des Moines	Vermont	\$ 2,700
Deputy	B. O. Iliff	Des Moines	Iowa	1,800
Chief Insp. Wts. & Meas.	E. W. Van Duyn	Des Moines	Iowa	1,800
Insp. Wts. & Measures	A. B. Briggs	Ottumwa	Missouri	1,600
Insp. Wts. & Measures	E. J. Nolan	Des Moines	Iowa	1,600
Asst. Commissioner	Paul W. Crowley	Des Moines	Iowa	1,600
Asst. Commissioner	Guy M. Lambert	Newton	Iowa	1,600
Asst. Commissioner	H. W. McElroy	Red Oak	Iowa	1,400
Asst. Commissioner	J. J. Ross	Iowa Falls	Iowa	1,400
Asst. Commissioner	T. A. Clarke	West Bend	Iowa	1,400
Chief Chemist	E. L. Redfern	Des Moines	Iowa	2,400
Asst. Chemist	Wm. H. Harrison	Des Moines	New York	1,600
Asst. Chemist	Geo. H. Chittick	Des Moines	Nebraska	1,400
Dairy Inspector	O. P. Thompson	Waterloo	Iowa	1,600
Dairy & Food Inspector	H. E. Forrester	Charles City	Kansas	1,600
Dairy & Food Inspector	L. L. Flickinger	Carroll	Iowa	1,600
Dairy & Food Inspector	L. P. Anderson	Spencer	Iowa	1,600
Dairy & Food Inspector	F. W. Stephenson	Oelwein	Illinois	1,400
Food Inspector	Chris. Ottosen	Ottosen	Iowa	1,600
Food Inspector	M. E. Flynn	Burlington	Iowa	1,600
Food Inspector	S. O. Van De Bogart	Des Moines	Iowa	1,600
Food Inspector	J. W. Milnes	Creston	Iowa	1,600
Food Inspector	J. S. Bittner	Cedar Rapids	Iowa	1,600
Chief clerk	A. W. Day	Des Moines	Iowa	1,200
Seed Analyst & sten.	Ethel Whittle	Des Moines	Iowa	900
Stenographer	Olive A. Wasson	Des Moines	Iowa	900
Stenographer	Addie McQuiston	Des Moines	Iowa	900

The office of dairy commissioner was established May 1, 1886. On July 4, 1906, the office became that of the food and dairy commissioner. On July 4, 1907, the food law became effective and the work of the department was also increased by the passage of the commercial feeding stuffs and agricultural seed law. Later enactments make the department responsible for the laws governing the sale of paint, linseed oil, turpentine, calcium carbide and commercial fertilizer. The 35th general assembly also gave the department the enforcement of the sanitary law, which provides for the proper sanitation of all food producing establishments; the weight and measure law, which provides for scale inspection and for general supervision of weights and measures and the use of such apparatus in connection with the purchase or sale of merchandise; and the cold storage law, which provides for the making of reports of stocks and gives the commissioner and assistants supervision over food products held in storage and limits the time that foods may be cold stored.

The total annual expenditures amount to approximately \$50,000. The term "food" is defined as including all articles used as food, drink, confectionery or condiment by man or beast. The inspectors employed by the dairy and food department are given authority to enter all places of business where food products are manufactured, stored or sold and all wagons used in the transportation of such products and authority is given for taking samples of any goods offered or exposed for sale within the state. The department issues licenses to all users for commercial purposes of the Babcock test. The fee for the license is \$2.50 per year for each operator. Milk inspection is extended to all incorporated cities and towns and a license fee of \$1.00 a year is required of all persons selling milk from stores or vehicles.

A license fee of \$3.00 is collected for each scale or weighing device where a fee is charged for weighing and the same license is required of all bakeries, candy factories, ice cream factories, canning factories, slaughter houses and meat markets. Cold storage plants are required to pay an annual fee of \$25. Condimental stock foods and tonics are included within the term "commercial feeding stuffs" and each manufacturer is required to pay a license fee of \$100 annually.

STATE EXECUTIVE DEPARTMENT

STATE PRINTER AND BINDER.

Elected by Legislature. Term two years. Expires December 31, 1918.

Office	Name	Legal Residence	Birthplace	Compensation
State printer -----	Robert Henderson -----	Council Bluffs-----	Iowa' -----	Profits
State binder -----	John M. Jamieson-----	Casey -----	Ohio -----	Profits

The state printer and the state binder are elected by the general assembly at regular sessions biennially.

THE STATE PRINTER.

The state printer is required to maintain his office at the seat of government and provide a printing plant of sufficient capacity and equipment to print the laws, journals, reports and do all other printing required for the state officers, boards or commissioners having their offices at the capitol, or by or for the general assembly, under a schedule of prices for composition and presswork and provisions for measurement established by the general assembly and set forth in detail in the code and the session laws.

The statutes make provision for the various reports to be printed and the number of each is determined by the state document editor, subject to review on appeal to the governor and all printing which is not specifically provided for by statute is authorized and ordered by a system of requisitions, bills for same to be audited and checked by the state document editor and duly approved before ordered paid.

All paper stock used by the state printer is purchased by the state through the executive council, and the stock is in charge of the secretary of the executive council, who issues same to the state printer upon the requisition of the latter, charging same against him, items of credit being obtained by the state printer to offset the debit charges by measurement and computation of amount of paper stock used by the printer and returned to the state in printed documents, blanks and stationery.

There is no fixed salary for this office, the state printer receiving as his entire compensation the amounts named in the schedules of prices fixed by the statutes for printing actually done and delivered to and accepted by the state. He is required to furnish a bond to be approved by the governor for faithful performance of duty, and is liable also under same for any shortage that might occur in paper stock when an accounting of same is made.

THE STATE BINDER.

The state binder is required to maintain an office at the state capital equipped with machinery and appliances sufficient to do the state work. He is required to give a bond for the faithful performance of his duty and for state property which comes into his hands. He furnishes his own building, light, heat and power, as well as machinery.

He binds all books and publications printed by the state printer. The printed sheets of laws, journals and other publications, which are to be folded, stitched or bound, are delivered to the state binder by the state printer and a receipt is given therefor. The state binder furnishes all material except paper required in book binding. All leather, cloth, thread, gold leaf, glue, paste, and other materials are purchased and furnished by the state binder without expense to the state.

The state binder receives no salary, but is paid for his work by the piece on a schedule of prices specified by law. His compensation comes from the profit on the work performed and delivered. He is held responsible for loss or damage by fire or other cause to state work which is in his possession.

On the completion of a job of binding, the books or pamphlets are delivered to the document room, the supply department, or to other departments, as the case may be, and he receives a receipt therefor for every article, book or pamphlet delivered.

The style of binding, whether to be sewed or stitched, with paper, board, cloth or leather covers, or without covers, is all specified by law and the number of copies in each style of binding is named in the statute. Some discretion, however, is allowed the document editor in regard to the number of copies of reports and documents to be printed and bound, as the demand for them may vary from year to year.

The state printer and the state binder submit their bills for work done to the document editor. He is required by law to audit the bills, and to certify to the state board of audit the amount which each of said officers is entitled to receive for the work specified. The state board of audit then makes an additional audit thereof and certifies the approved amounts to the auditor of state, who thereupon draws his warrants therefor.

STATE FISH AND GAME WARDEN.

*Appointed by the Governor. Term three years. Term expires March 31, 1916.
Salary \$2,200.*

E. C. HINSHAW, Spirit Lake.

Geo. C. COOPER, *Assistant Southeast District*, Des Moines, Iowa.
CHAS. S. HOBSON, *Assistant Southwest District*, Clarinda, Iowa.
R. T. ST. JOHN, *Assistant Northeast District*, Riceville, Iowa.
W. E. ALBERT, *Superintendent Mississippi River*, Lansing, Iowa.

DEPUTY FISH AND GAME WARDENS.

*ANDERSON, F. L. ROSS.
ARMSTRONG, J. J., Mt. Ayr.
BAILEY, C. O., Washington.
BAILEY, A. S., Arnolds Park.
BALLOU, W. C., Independence.
BLACKBURN, W. H., Jefferson.
BAUER, THEO., Dubuque.
BABER, WALTER, Des Moines.
BUCKNELL, B., Decorah.
BRORGY, PAUL, New Hampton.
*BENTON, W. M., Cedar Falls.
BURKE, H. W., Muscatine.
BROWN, FRED, Sibley.
BLACK, F. R., Bloomfield.
*BOJANSUSKI, JOE, Spirit Lake.
COON, G. B., Albia.
CHRISTENSEN, A. C., Ruthven.
CURRAN, ROBT., Hawarden.
*CLARK, BERT, Arlington.
*CLARK, S. W., Curlew.
DUNN, B. S., Adel.
ELERICH, W. S., Keosauqua.
EYLER, D. H., Clarion.
FOLCK, J. M., Onawa.
FULLER, D. F., Storm Lake.
GORDON, W. A., Seymour.
*GRAY, OVID, Wellman.
GORDAN, R. W., Belle Plaine.
GOODELL, ELMER, Waterloo.
HALL, T. L., Glenwood.
HEFFELFINGER, J., Grundy Center.
HARTSOUGH, P. L., Oelwein.
*HILLIARD, R. A., Corning.
HINSHAW, L., Arnolds Park.
HERRINGTON, J. E., Mondamin.
HOBSON, L. C., Indianola.
HARDMAN, H., Spirit Lake.
*HILL, HENRY, Clear Lake.
*JOHNSON, H., Doon.
*JAHNS, J. R., Davenport.
KLEIN, R., Spirit Lake.
*KLINE, H. A., Spencer.
*KNEPPER, J. A., Marengo.
*KRULGER, C. F., Doon.
KLAUER, T. W., Davenport.
LAKE, C. G., Chester.
LARAWAY, W. C., Hamburg.
LUTHER, C. P., Guttenburg.
LOUDEN, J. D., Creston.
LANG, J. A., Algona.
*LANCASTER, T. J., Maquoketa.
*MARTIN, H. E., Iowa Falls.
MONPLASURE, R. P., Mason City.
*MARSH, W., Ft. Dodge.
MUNCY, N., Iowa City.
METCALF, C., Albion.
MASON, J. P., Humboldt.
MIDDENDORF, WM., Ft. Madison.
*MORSE, W. N., Wyoming.
*MILTHROP, C., Chariton.
*NIEMAN, F., Avoca.
NELSON, D., Spirit Lake.
O'BRINE, S., Kenwood Park.
OLSON, O., Eagle Grove.
*OTTING, D., Galva.
PRUESSNER, L. C., Manchester.

PAYTON, G., Centerville.
 PALMER, D. V., Lake Park.
 PULLEN, W. J., Estherville.
 PARNELL, W. E., Ottumwa.
 POTTHAST, W. H., Manning.
 ROSS, C., Correctionville.
 REICHMANN, H., Keokuk.
 *ROOT, B. H., Arnolds Park.
 *RAMSEY, J. M., Clarksville.
 *SCHROEDER, J. E., Emmetsburg.
 STANLEY, L., Adel.
 *STARMAN, J. M., Cedar Rapids.
 SMITH, C. A., Sioux City.
 SMITTLE, W. J., Council Bluffs.
 SCOTT, E. C., Osceola.
 *SPENCER, C., Lake View.

*SMITH, W. J., Winterset.
 TUBBS, D. L., Burlington.
 TIERNEY, J. L., Clinton.
 WILLS, E. H., New Hartford.
 WENTWORTH, EDD., Waverly.
 *WOOLSTON, A. P., Webster City.
 *WHEELER, M. C., Forest City.
 WHITE, D. W., Atlantic.
 WILSON, O. I., Charles City.
 WATERHOUSE, J. E., Charter Oak.
 *WILSON, H. W., Audubon.
 *WILLIAMS, J. J., Washta.
 WRIGHT, C. C., West Union.
 *WILAND, O., Harlan.
 *WILSON, J., Oskaloosa.

*Serve only part time, about 10 days or less each year.

The duties of the fish and game warden, as defined by chapter 15 of the code, are as follows:

He shall make biennially a report to the governor of his doings, together with such information for the protection of fish and game as he may think proper. He shall make monthly an itemized statement to the executive council under oath of all moneys expended and for what purpose, and the number and varieties of fish distributed and in what waters; also all prosecutions made under the law. He shall have charge of the re-stocking and distribution of fish to the public waters of the state, and shall impartially and equitably distribute the same. He shall faithfully and impartially enforce obedience to the provisions of the fish and game laws. He may suspend for a specified period specified portions of fish and game laws and issue permits authorizing the persons to whom said permit is issued, to take from certain designated lakes of the state, having an area of not less than two square miles, certain fish designated in said permit in any quantities and for all purposes. He shall not permit seining in said lakes between the first day of December and the fifteenth day of June.

He may grant certificates to proper parties to collect birds, their nests or eggs for scientific purposes. He shall seize and take possession, without warrant, any fish, birds or animals which have been caught, taken or killed, at any time, in a manner or for a purpose or had in possession or under control, or have been shipped contrary to law, and shall sell the same for the purpose of paying any costs, and balance of proceeds, if any, shall be turned into the school fund of the county in which the seizure is made. He shall seize and destroy or sell without warrant or process, any net, seine, trap, contrivance, material, and substance whatever while in use or had and maintained for the purpose of catching, taking, killing, trapping or deceiving any fish, birds or animals contrary to the provisions of the fish and game laws. He may appoint such number of deputies as he may deem necessary, and their duties are to report all violations of the law, to make arrests where crime is committed in their province, and to aid the warden in the enforcement of the law. The provisions of the law make the state fish and game warden a state marshal, and it is his duty to ferret out offenders and bring them to justice.

By an act of the thirty-third general assembly, "no person shall hunt, kill or take any wild animal, bird or game in this state with a gun without first procuring a license." The fee for such license is one dollar a year for each citizen of the state and ten dollars a year for each non-resident or alien. The county auditors of the state issue the licenses. All licenses expire on the first of July of each year. Owners of land, their children and tenants are not required to procure a license to hunt on their own premises. Provision is made in the law for the amount of game that a non-resident may take from the state. Penalties are provided for the enforcement of the law. Another law of the

thirty-third general assembly provides for an annual license under certain restrictions for the use of seines and nets in the Mississippi and Missouri rivers where they form part of the boundary line of the state.

By an act of the thirty-fifth general assembly, three district deputy wardens are provided for, to be appointed by the state fish and game warden. The state will be divided into districts with a man in charge in each as a general supervisor.

By an act of the thirty-sixth general assembly, no person shall keep game birds in possession for the purpose of propagation and sale, without first procuring a license from the State Fish and Game Warden, the fee for which is \$2.00:

DEPARTMENT OF AGRICULTURE.

EX OFFICIO MEMBERS.

GEORGE W. CLARKE, Governor of the State.

RAYMOND A. PEARSON, President of the State College of Agriculture and Mechanic Arts, Ames.

WILLIAM B. BARNEY, State Dairy and Food Commissioner.

JAMES I. GIBSON, State Veterinarian.

OFFICERS.

President—CHARLES E. CAMERON, Alta.

Vice-President—OLE A. OLSON, Forest City.

Secretary—ARTHUR R. COREY, Des Moines.

Treasurer—W. W. MORROW, Afton.

DIRECTORS.

First Congressional District—C. H. Tribby, Mt. Pleasant.

Second Congressional District—Charles W. Phillips, Maquoketa.

Third Congressional District—Elmer M. Reeves, Waverly.

Fourth Congressional District—Edward J. Curtin, Decorah.

Fifth Congressional District—Cyrus A. Tow, Norway.

Sixth Congressional District—Thomas C. Legoe, What Cheer.

Seventh Congressional District—Charles F. Curtiss, Ames.

Eighth Congressional District—Frank E. Sheldon, Mt. Ayr.

Ninth Congressional District—John F. Summers, Malvern.

Tenth Congressional District—John P. Mullen, Fonda.

Eleventh Congressional District—Harold L. Pike, Whiting.

Directors serve for a period of two years. The terms of directors from the odd numbered districts expire December, 1915, and the terms of directors from the even numbered districts expire December, 1916.

Office	Name	Legal Residence	Birthplace	Compensation
*Secretary	Arthur R. Corey	Des Moines	Wisconsin	\$ 3,000
*Asst. Secretary	Clifford C. Heer	Des Moines	Iowa	1,500
*Clerk and stenographer	Elsie Colton	Columbus City	Iowa	1,080
*General stenographer	Edith K. Smith	Lake City	Iowa	1,080
*Supt. Publicity Dept.	Ivanhoe Whitted	Des Moines	Iowa	1,200
*Clerk and Stenographer, publicity department	Edna R. Lundell	Kiron	Iowa	780
*Chief Clerk, stallion registration division	Gaynor E. O'Brien	Des Moines	Ohio	1,400
*Clerk and stenographer, stallion registration division	Alice L. Williamson	Des Moines	Iowa	780
*Custodian State Fair Grds	James H. Deemer	Des Moines	Indiana	1,200
Janitor	Eugene Fuller	Des Moines	New York	780

*Paid from receipts of the Department of Agriculture and State Fair.

The department of agriculture for the state of Iowa was created by legislative enactment of the twenty-eighth general assembly in the year 1900. The office of the department is in the northeast wing of the state capitol building, in the rooms formerly occupied by the Iowa state agricultural society (said society ceased to exist when the department of agriculture was created). The department is managed by a board, styled the state board of agriculture, of which the governor, president of the State College of Agriculture and Mechanic Arts, state dairy and food commissioner, and state veterinarian are ex officio members; other members are a president, vice president, secretary, treasurer, and one member from each of the eleven congressional districts of the state. The president, vice president, and district members are chosen at the annual agricultural convention, which is composed of delegates from each of the county and district fairs, county farmers' institutes, state dairy association, horticultural society, improved stock breeders' association, and members of the state board of agriculture. The president and vice president are elected for a term of one year, and the district members for a term of two years. The secretary and treasurer are elected by the board.

It is the duty of the department to look after and promote the interests of agriculture, agricultural education, animal and other industries of the state; to investigate all subjects relating to the improvement of methods, appliances and machinery, and the diversification of crops and other products; also to investigate reports of the prevalence of contagious diseases among domestic animals, and the destruction of insects and fungus grasses, grains and other plants; the adulteration of foods, seeds and other products, and to report the results of such investigation, together with recommendations of remedial measures for the prevention of dangers resulting therefrom. It is made the duty of the agricultural experiment station to co-operate with the department of agriculture in carrying on these investigations.

The passage of the pure food bill by the thirty-fifth general assembly, the bill for the regulation and prevention of frauds in the sale of agricultural seeds, and concentrated commercial feeding stuffs, passed by the thirty-second general assembly, the bills offered in the thirty-third general assembly for the destruction of noxious weeds, and the bill for the establishment of a live stock sanitary board, and the control and suppression of dangerous or infectious diseases of domestic animals, were all the result of careful investigations made by the department.

The department annually compiles and publishes the "Iowa Year Book of Agriculture." This book contains useful information upon various topics relating to agriculture, live stock, a review of the weather and crops for the preceding year, a synopsis of the work and proceedings of the state dairy and food department, state swine breeders' and state dairy associations, and such other matter as will be of interest to the farmer. It is also the duty of the secretary to carry out the provisions of the state law with reference to issuing state certificates of enrollment of all pure bred stallions and jacks and certificates of soundness for all grade stallions and jacks offered for public service, sale, exchange or transfer in the state of Iowa. It is also the duty of the secretary to prepare and send out the blanks, and receive the reports of the county and district fairs entitled to receive state aid, and the county farmers' institutes.

The thirty-third general assembly makes it the duty of the department to prepare and furnish blanks annually to the assessors for the purpose of listing the acreage and yield of farm crops, the number and value of live stock, and poultry and egg production.

By statute the state board of agriculture is made the custodian for the state fair and exposition grounds. It is also made the board of managers for the annual state fair and exposition. The state does not provide any support fund for the maintenance of the state fair, nor pay any of the yearly expenses or premiums of same, the statute providing that all expenditures connected with the holding of the fair must be paid out of the fair receipts. The title to the state fair grounds is in the name of the state of Iowa, all deeds and abstracts being on file in the state auditor's office.

The present investment of the state of Iowa in the fair grounds property, including the original appropriation of \$50,000.00 for the first frame buildings and the appropriations since 1902 for permanent buildings and additional ground total \$475,111.00.

The state fair grounds contains 283 1-3 acres, and was appraised in 1913 by a committee well acquainted with real estate values in and around Des Moines, without taking into consideration any improvements, at \$375,070.00. The value of the buildings, personal property, etc., and as shown by the books of the department is \$828,589.00. Adding to this the value of real estate it gives the total value of the plant at \$1,203,659.00.

By deducting the total investment of the state in the fair grounds plant from the present value we have the surplus or profit to the state of \$728,548.00.

This profit is largely due to the increased value of the real estate since the state acquired the title in 1885 and the many improvements added to the grounds in the past thirteen years from the profits of the fair.

STATE VETERINARY SURGEON.

Appointed by the Governor. Term three years. Term expires June 30, 1917.

Name	Office	Legal Residence	Salary
James I. Gibson-----	Veterinary Surgeon-----	Des Moines-----	\$ 1,800
E. Barton-----	Stenographer-----	Des Moines-----	900

ASSISTANT STATE VETERINARY SURGEONS.

Appointed by the Governor. Compensation \$5.00 per diem.

Adair, H. A. ALCORN.	Charles City, J. H. MCLEOD.
Adel, A. I. KULP.	Clarinda, J. W. HAXBY.
Algona, E. E. SAYERS.	Clarksville, H. G. LODGE.
Ames, C. H. STANGE.	Clinton, J. L. BROOKS.
Anamosa, L. W. RUSSELL.	Clinton, J. H. SPENCE.
Anthon, B. F. WARD, JR.	Columbus Jct., H. L. MCROBERTS.
Atlantic, G. E. UEHRAN.	Coon Rapids, W. E. MACKLIN.
Atlantic, V. J. ROBINSON.	Corning, R. F. READHEAD.
Albia, F. L. JOHNSON.	Corydon, R. F. KELSO.
Afton, IRA C. BROWN.	Council Bluffs, D. H. MILLER.
Audubon, W. ELERY.	Council Bluffs, G. G. MILLER.
Anita, C. E. HARRY.	Council Bluffs, F. H. HOLLINGSWORTH.
Armstrong, JOHN THOMSEN.	Cresco, P. G. BUTTON.
Avoca, E. C. WOLFE.	Creston, A. F. BALDWIN.
Bancroft, B. J. LATIMER.	Creston, A. H. QUIN.
Bedford, T. E. ANDERSON.	Chariton, C. E. STEWART.
Belle Plaine, G. W. BLANCHE.	Cherokee, E. H. PEASE.
Birmingham, S. H. BAUMAN.	Clear Lake, C. D. PHELPS.
Burlington, J. W. HULL.	Dallas Center, N. J. DEILING.
Britt, L. C. BEAUMONT.	Davenport, T. W. CHANDLER.
Bloomfield, H. W. CONNERS.	Davenport, H. G. THOMPSON.
Carroll, S. H. JOHNSTON.	Decorah, B. HARMON.
Cascade, L. F. BARRETT.	Deep River, H. C. ROGERS.
Cedar Rapids, J. W. GRIFFITH.	Denison, HAL C. SIMPSON.
Cedar Rapids, A. R. MENARY.	Des Moines, E. E. HOWE.
Cedar Falls, A. S. BRODIE.	Des Moines, ROBT. D. WALL.
Centerville, E. E. JOHNSTON.	Des Moines, J. M. VERNON.

Des Moines, J. R. UNDERWOOD.
 Dubuque, W. R. FULLARTON.
 Dubuque, H. J. HAGERTY.
 Dyersville, T. J. GILLOON.
 Eldora, V. J. SMITH.
 Elma, W. C. MCGRATH.
 Estherville, P. CAIN.
 Forest City, R. E. HANSON.
 Fort Dodge, D. E. BAUGHMAN.
 Fort Dodge, A. KADERABEK.
 Fort Madison, J. GOLDBROWN.
 Fairfield, W. E. SMITH.
 Greene, H. H. OLMSTED.
 Grand Mound, JERRY WOLFE.
 Greenfield, P. W. FLICKINGER.
 Grinnell, P. L. TALBOT.
 Guthrie Center, R. F. WOLFE.
 Grundy Center, A. C. MIDDLETON.
 Harlan, F. E. BRAZIE.
 Harlan, A. D. KUHLE.
 Hawkeye, N. O. BEVINS.
 Hamburg, JNO. SEVENSTER.
 Hampton, A. L. WOOD.
 Humboldt, JAS. NICHOLSON.
 Huxley, O. F. FREED.
 Ida Grove, E. G. PIPER.
 Indianola, J. E. FRANK.
 Independence, N. A. KIPPEN.
 Iowa City, F. H. P. EDWARDS.
 Iowa City, J. S. POTTER.
 Jefferson, L. E. SMITH.
 Jefferson, F. J. TRAFTON.
 Jewell, C. W. ANDERSON.
 Keokuk, O. W. ROWE.
 Keota, J. H. WEIBEL.
 Knoxville, C. J. SCOTT.
 Lamoni, J. J. MOORE.
 Lake City, A. J. TREMAN.
 Laurens, E. S. GREENWOOD.
 Le Mars, W. F. HODAM.
 Logan, F. B. COPELAND.
 Lenox, WM. READHEAD.
 Lake Park, W. H. MARKS.
 Lost Nation, F. C. ROACH.
 Madrid, R. E. LARIMER.
 Malvern, THOS. W. GIDLEY.
 Manchester, J. W. SCOTT.
 Manilla, C. L. WILHITE.
 Manning, C. B. MILLER.
 Maquoketa, H. A. MCINTIRE.
 Marengo, S. H. GUINN.
 Marshalltown, F. J. NEIMAN.
 Mason City, H. M. GILLIAN.
 Massena, J. A. ANSTBY.
 Monona, J. E. ROBERTSON.
 Mount Ayr, E. C. SHEUMAKER.
 Mount Pleasant, C. E. HUNT.
 Mount Vernon, O. Q. MOSEY.
 Merville, CHARLES PARKE.
 Muscatine, JOHN TILLIE.
 New Hampton, P. MALCOLM.
 New Liberty, HENRY HELL.
 New Sharon, H. I. MCCULLOCH.
 Newton, A. A. ADAMSON.
 Northwood, G. A. DODGE.
 Norway, J. C. GLENN.
 Nevada, N. S. NUTTY.
 Nebraska City, Neb., C. J. NORDEN.
 Oelwein, S. K. HAZLET.
 Ogden, C. O. NELSON.
 Onawa, C. F. NORD.
 Orange City, H. J. VAN DE WAA.
 Oskaloosa, F. F. PARKER.
 Ottumwa, A. L. HOAGLUND.
 Osceola, J. P. REYNARD.
 Osage, W. J. GOODER.
 Pella, W. W. TALBOT.
 Perry, N. M. REPP.
 Prescott, B. FISHER.
 Preston, F. L. ROACH.
 Red Oak, J. E. INGMAND.
 Richland, RAY JOHNSON.
 Rock Rapids, S. B. MOON.
 Sac City, CARL OLSON.
 Seymour, C. E. BLAKLEY.
 Sheldon, L. U. SHIPLEY.
 Shenandoah, R. E. GIDLEY.
 Sibley, F. S. BALLARD.
 Sidney, R. A. LOILER.
 Sigourney, JAS. NELSON.
 Sioux City, J. M. LIGHTY.
 Sioux City, D. W. MCAHREN.
 Sioux City, T. A. SHIPLEY.
 Sioux City, C. S. EVANS.
 Sioux City, H. E. BRECKENBAUMER.
 Spencer, G. G. BAKER.
 Storm Lake, W. F. MILLER.
 Story City, H. S. VAN VRANKEN.
 Sully, C. J. SPARKS.
 Sumner, G. J. SEXTON.
 Tipton, JAS. DIXON.
 Toledo, R. G. MOORE.
 Traer, L. L. DILLER.
 Vinton, E. A. BUXTON.
 Washington, TOM DOWNING.
 Waterloo, G. A. SCOTT.
 Waukon, N. N. CRAWFORD.
 Webster City, J. E. WILLIAMS.
 West Branch, B. E. GROVER.
 West Union, W. C. STEWART.
 Winterset, J. W. BUNKER.
 Waverly, H. J. NYGREN.
 Wyoming, W. W. BRONSON.
 Waukon, E. L. KNIGHT.
 Zeoring, R. A. RICKETTS.

Duties required of the state veterinary surgeon, include supervision of all contagious and infectious diseases among domestic animals, within the state and those in transit through the state; also to establish quarantine against infectious diseases, and to enforce laws respecting importations of stock for dairy or breeding purposes; and to co-operate with the local boards of health and the United States department of agriculture in the eradication of contagious diseases among live stock, and take such action as the exigencies of the case may demand.

COMMISSION OF ANIMAL HEALTH.

Appointed by the Governor. Term three years. Compensation \$100 a year.

MEMBERS.

JAMES I. GIBSON, *State Veterinary Surgeon, Chairman, Des Moines.*
 J. R. UNDERWOOD, *Veterinarian, Des Moines.*
 THOMAS DOWNING, *Veterinarian, Washington.*
 FRANK KINGSLEY, *Stockman, McGregor.*
 CHARLES A. SAUNDERS, *Stockman, Manilla.*

The thirty-fourth general assembly created the commission of animal health, the members of which are to be appointed by the governor and are to consist of the state veterinary surgeon, who is to be chairman and executive officer thereof, two veterinarians and two stockmen. The terms of one of the veterinarians and one of the stockmen are to expire June 30, 1916, and of the other veterinarian and stockman, June 30, 1914. When the terms of the members of the present board expire their successors are to be appointed for three years.

The commission is to hold at least two meetings a year and it has power and authority to make such rules and regulations as may be necessary for the prevention, suppression and quarantine of diseases among animals in the state and those being driven or transported through or into Iowa. Such rules and regulations are to be effective when approved by the executive council.

The state veterinary surgeon and the two veterinarians on the board constitute a board for the examination of applicants to practice veterinary medicine, surgery and dentistry.

The members of the Animal Health Commission, other than the state veterinary surgeon, are to receive \$100 a year for their services and in addition thereto the veterinarians, other than the state veterinary surgeon, are to receive \$100 for their services as members of the examining board.

IOWA STATE LIBRARY.

BOARD OF TRUSTEES (EX OFFICIO).

GEORGE W. CLARKE, Governor, President of the Board.
 WILLIAM S. ALLEN, Secretary of State.
 ALBERT M. DEYOE, Superintendent of Public Instruction.

CHIEF JUSTICE HORACE E. DEEMER	}	Judges of the Supreme Court.
JUDGE SILAS M. WEAVER.		
JUDGE SCOTT M. LADD		
JUDGE WILLIAM D. EVANS		
JUDGE FRANK R. GAYNOR		
JUDGE BYRON W. PRESTON		
JUDGE BENJAMIN I. SALINGER		

STATE EXECUTIVE DEPARTMENT

STATE LIBRARIAN.

Term six years. Elected by Board of Library Trustees. Term expires April 30, 1920. Salary \$2,400.

JOHNSON BRIGHAM, of Des Moines, Polk county. Born in New York.

Office	Name	Legal Residence	Birthplace	Compen- sation
Law librarian	Arthur J. Small.....	Des Moines.....	Wisconsin ..	\$ 1,800
First asst. librarian.....	Helen M. Lee.....	Des Moines.....	Iowa	1,200
Second asst. librarian.....	Florence A. Russell.....	Des Moines.....	Illinois	1,100
Third asst. librarian.....	Grace A. Cooper.....	Des Moines.....	Wisconsin ..	1,000
Legislative reference asst....	Mary Rosemond.....	Independence ..	Ohio	1,100
Research asst. (law dept.)..	Nelse C. Hansen.....	Des Moines.....	Iowa	1,000
Cataloger	Lavinia Steele.....	Ooon Rapids.....	Iowa	1,100
Sten. and bookkeeper.....	Minnie E. Hess.....	Odebolt.....	Iowa	1,000
Law stenographer.....	Bertha L. Hess.....	Odebolt.....	Iowa	900
Janitor (law dept.).....	William W. Wills.....	Des Moines.....	Indiana	780
Janitor (miscellaneous dept. and library com.)..	Henry M. Wills.....	Des Moines.....	Iowa	780

The accession list of the general, law and legislative reference departments of the state library on the first day of July, 1914, included 130,946 volumes. The total accessions of the biennial period ending June 30, 1914, were 10,559 volumes. The historical department is separately reported.

The librarian notes with satisfaction the steadily growing utilization of the state library by advanced students of literature, philosophy, science and social problems, by debaters in the high schools and colleges of the state; also by state legislators and those interested in state legislation. This satisfaction is enhanced by the steadily increasing ability of the library to satisfy the wants of those who visit it with serious purpose. In fact the mission of the general library as a reference library—a final resort for information in science, the mechanic arts, the fine arts, biography, general history, literature and philosophy, is finding generous recognition with students, scholars, educators, legislators, clubs devoted to research work and the school, college and public libraries of the state. With a single additional assistant, a legislative reference bureau has been developed during the past few years, and the use made of the new bureau by legislators, legislative committee clerks and persons interested in legislation, has steadily increased to such an extent that legislative reference work must be extended and its efficiency increased in anticipation of the increased demands certain to be made upon its resources. The thirty-fourth general assembly added greatly to the future efficiency of the state library, and contributed largely to the relief of the library board, by increasing the appropriation of the several departments as follows: The general library, from \$5,000 to \$6,000; the historical department, from \$5,000 to \$6,000, and the law department and legislative reference bureau from \$4,000 to \$6,000. The inclusion of the legislative reference bureau is the first legislative recognition of that increasingly efficient area of the service beyond the appointment of an assistant for legislative reference work. The good work done without an appropriation, through aid rendered by the law and general libraries, gives much promise for the immediate future now that means are provided for its maintenance.

The law department of the state library has been materially strengthened by recent purchases bringing down to date several high-priced sets, and in other ways adding materially to the efficiency of that important department.

The completion of the valuable sets of standard periodicals, legal, scientific and miscellaneous, is one of the gratifying results of recent years, making the periodical feature of the library one of the strongest in the country.

HISTORICAL DEPARTMENT OF IOWA.

BOARD OF TRUSTEES (EX OFFICIO).

GEORGE W. CLARKE, Governor.

WILLIAM S. ALLEN, Secretary of State.

ALBERT M. DEYOE, Superintendent of Public Instruction.

CHIEF JUSTICE HORACE E. DEEMER

JUDGE WILLIAM D. EVANS

JUDGE FRANK R. GAYNOR

JUDGE BYRON W. PRESTON

JUDGE SCOTT M. LADD

JUDGE SILAS M. WEAVER

JUDGE BENJAMIN I. SALINGER

Judges of the Supreme Court.

Curator elected by Board of Trustees for a term of six years. Term expires April 30, 1917. Salary \$1,800.

Office	Name	Legal Residence	Birthplace	Compensation
Curator	Edgar R. Harlan	Keosauqua	Indiana	\$ 1,800
Assistants				
Librarian	Alice Marple	Des Moines	Illinois	1,200
Assistant Editor	Ida M. Huntington	Des Moines	New Jersey	1,200
Supt. Archives	Cassius C. Stiles	Des Moines	Iowa	1,740
Museum Director	Joseph Steppan	Des Moines	Austria	1,740
Archivist	Ethel B. Virtue	Webster City	Iowa	1,200
Secretary	Roy O. Dady	Des Moines	Nebraska	1,200
General Clerks				
	Helen R. Wharton	Afton	Iowa	900
	Cherry Roberts	Afton	Iowa	900
	Nelson DeFord	Des Moines	Illinois	900
	Lizzie E. Jones	Des Moines	Ohio	900
	W. H. McBride	Des Moines	Iowa	900
Guards				
	E. W. Doolittle	Des Moines	Ohio	780
	T. H. St. John	Des Moines	Indiana	780
	John Miller	Newton	Kentucky	780
	F. M. Nichols	Des Moines	Ohio	780
	H. L. Armstrong	Des Moines	Indiana	780
	Cyrus Weaver	Leon	Ohio	780
	J. H. Stover	Des Moines	Pa.	780
Matron	Jennie B. Willis	Des Moines	Iowa	780
Nightwatch	Johnson Smith	Winterset	Canada	780
Porter	Theo. Pemberton	Red Oak	Missouri	780

As now organized this department dates from the first day of July, 1892. Its chief purpose is the collection of historical data relating to our own state and the territory of the middle west, of which it originally formed a part. Special efforts are made to collect Iowa newspapers from the earliest dates to the present time; works of state and general western history, biography and genealogy; works on the histories of all our wars from the earliest times; works relating to the North American Indians; county histories, maps, Iowa pamphlets, biographies of our noted men and women, printed or in manuscript; written or printed documents relating to early settlers and settlements; reports, catalogues and broadsides relating to the churches, educational and benevolent institutions of the state; in short, every species of data which can throw light upon local, state or western history. Two hundred ninety-five Iowa newspapers are currently received, and is endeavoring to acquire all Iowa papers. It has ceased the collection of papers from other states. The library is especially strong in genealogy, local history and the history of the civil war.

The department publishes The Annals of Iowa, an illustrated quarterly historical magazine of eighty pages, which has now completed its twelfth volume. This is made up largely of original contributions in history and biography. By direction of the trustees it is sent free to every organized library in our state. Its price to subscribers is \$1 per year.

In addition to the Annals, the historical department is to be credited with the following publications, viz., eleven biennial reports: "John Brown Among the Quakers and Other Sketches," by Hon. Irving B. Richman. "First Census of the Original Counties of Dubuque and Des Moines," edited by Dr. Benj. F. Shambaugh. "History of the Constitution of Iowa," by Dr. Shambaugh. Reprints of the laws of Iowa, 1838-39 and of 1839-40, and the hitherto unpublished journals of the council and house of representatives of the extra session of 1840. "Early Settlement and Growth of Western Iowa," by Rev. John Todd. Rafinesque; life and biography, by T. J. Fitzpatrick.

The department has secured one hundred and thirty-five fine oil portraits of distinguished Iowans, which are now on exhibition in the art gallery of the historical building, and has thousands of photographs and other black and white portraits and exhibits. More are promised in the near future.

The museum includes nine large cases for autograph letters, manuscripts and portraits; a collection of recent, aboriginal and prehistoric pottery found in our own state; a large collection of prehistoric implements, among which is an Iowa axe weighing 31½ pounds—one of the largest ever discovered—with hundreds of flints; many teeth, tusks, and other bones of the mammoth and mastodon, all of which were found in Iowa; several large cases of birds found within our state; many Iowa mammals; a case of Indian baskets, bead work, implements and weapons, much of which were manufactured by the Mesquakie Indians of Tama county; a collection of arms—cannon, mortars, swivel guns, rifles, muskets, carbines, swords and pistols, in use during the Civil, Spanish and Philippine wars; and duplicates in bronze of most of the historic medals issued by the United States government.

Chapter 142 of the laws of the thirty-first general assembly made provision for the care and permanent preservation of the public archives by giving the state library and historical department custody of all the original public documents, papers, letters, records and other official manuscripts of the state executive and administrative departments, offices or officers, councils, boards, bureaus and commissions, ten years after the date of the current use of such public documents, papers, letters, records or other official manuscripts.

The act also provided that the public archives shall be housed in the historical, memorial and art building in rooms to be known as the hall of public archives.

Chapter 157 acts of the thirty-second general assembly provided that the executive council should superintend the arrangement, labeling, filing and calendaring of the archives, the same to be delivered to the state library and historical department for preservation.

An act of the thirty-sixth general assembly provided that all of the duties and responsibilities of the executive council and the board of trustees of the state library and historical department with respect to the public archives, are transferred to the curator of the historical department to be administered under the direction of the above board of trustees; empowers the curator to certify copies and otherwise hold the same relation to the archives transferred as, for instance, that of the secretary of state to such as originated in his office.

Besides the historical department the state library and the Iowa library commission are accommodated in the magnificent historical building which is now completed.

STATE MINE INSPECTORS.

Appointed by the Governor. Term four years. Expires July 4, 1919.

Office	District	Name	Legal Residence	Birthplace	Compensation
Inspector	First	W. E. Holland	Albia	Pa.	\$ 1,800
Inspector	Second	Rhys T. Rhys	Ottumwa	So. Wales	1,800
Inspector	Third	Edward Sweeney	Des Moines	England	1,800
Secretary		L. E. Stamm	Des Moines	Iowa	1,200

The office of state mine inspector was created by the eighteenth general assembly in the year 1880. At that time the mining of coal in this state was in its infancy. But few large mines were in operation and the tonnage of coal was small as compared to that of the present time. Then but one inspector was needed. Owing to the growth of the coal industry the twenty-first general assembly amended the mining laws and provided for three inspectors, and gave the governor power to divide the state into three inspection districts. Today the entire time of the three inspectors is taken up with the work of inspecting the mines of the state and seeing that they are worked in conformity with the mining laws of the state as regards safety to the employes therein, proper ventilation, condition of the shafts, escape ways in times of danger, safety catches on cages, condition of the cables for hoisting men and coal, and everything that would tend to guard against accidents to men employed in the mines.

A general office for the inspectors is maintained in the state house and a complete record is kept therein of all inspections, accidents, etc., in record books for that purpose. A monthly report of the general condition of all mines is made to the mine inspectors and a general report of the conditions of the mines of the state, tonnage, accidents, number of employes, and other information relative to the coal industry, is published every two years. Copies of the state mining laws are also published and circulated. Blue prints of maps of all mines in the state, brought up to date once each year, are on file in the offices of the mine inspectors subject to public inspection. A secretary, elected by the inspectors, has charge of the general correspondence and books in the office, as the duties of the three inspectors keep them almost constantly in the field.

In 1900 Iowa produced 5,117,285 tons of coal and employed 13,041 men, and in 1914 the coal production amounted to 7,312,734 tons, and 15,740 men were employed.

The coal producing counties of the state are divided into three inspection districts. The first district includes the counties of Appanoose, Lucas, Taylor, Monroe (part), Wayne and Page. Mr. W. E. Holand of Albia, Iowa, is the inspector in this district. This district had last year 87 mines in operation and for the biennial period ending June 30, 1914, produced 5,707,956 tons of coal.

The second district comprises the counties of Mahaska, Marion, Monroe (part), Jasper, Keokuk, Van Buren, Davis, Jefferson, Wapello and Warren. Mr. Rhys T. Rhys of Ottumwa is inspector in this district. For the two years ending June 30, 1914, this district produced 4,378,300 tons of coal. The district has over one hundred mines in operation.

The third district comprises the counties of Polk, Webster, Boone, Greene, Guthrie, Scott and Dallas. Mr. Edward Sweeney of Des Moines is the inspector in this district. For the two years ending June 30, 1914, this district produced 4,642,235 tons of coal. There are about 75 mines in operation in this district.

BOARD OF EXAMINERS.

FOR MINE INSPECTORS, MINE FOREMEN AND HOISTING ENGINEERS.

Appointed by the Executive Council for a term of two years. Terms expire January 25, 1916. Compensation \$5.00 per diem.

EDWARD GRAY, President, Des Moines, operator.

*H. W. LADD, Secretary, Madrid, engineer.

T. L. EVANS, LOCKMAN, operator.

DAVID ANDERSON, Bidwell, miner.

GEORGE ALLAN, Jerome, miner.

The State Board of Mine Examiners was created by the twenty-second general assembly, and is composed of five members; two coal operators, two miners, and one engineer. Their duties are to examine and issue certificates to those qualified to act as state mine inspectors, hoisting engineers and mine foremen. An examination for state mine inspectors is held the first Monday in March in even-numbered years in the office of the state mine inspectors in the state

*Died in June, 1915.

STATE EXECUTIVE DEPARTMENT

house. Examinations for hoisting engineers and mine foremen are held at various times during the year in different parts of the state. A fee of two dollars for registration, and an additional fee of two dollars is required of those taking and passing the examination for mine foremen and hoisting engineers. The law requires that each certificate issued by the board shall be recorded in the office of the examining board, and shall show the name, age, residence and years of experience of the person to whom it was issued.

BOARD OF DENTAL EXAMINERS.

Appointed by the Governor. Term five years. Compensation \$5.00 per diem.

Term expires.

Dr. O. L. Topliff, President.....	Decorah	July 31, 1918
Dr. O. D. Miller, Vice-President.....	Cedar Falls	July 31, 1917
Dr. J. A. West, Secretary-Treasurer.....	Des Moines	July 31, 1919
Dr. T. F. Cooke.....	Burlington	July 31, 1915
Dr. G. N. Boemer.....	Mason City	July 31, 1916

Under the provisions of the law the board of dental examiners must hold one or more meetings annually for the examination of applicants for license. An applicant must be in possession of a diploma from a four years high school or its equivalent, also for a reputable dental school (reputable being construed to be a college that maintains a course equal to that recommended by the National Board of Dental Examiners). No European diplomas are accepted. The fee for examination is \$20.00.

The passing grade is 80%. Practical examination in operative and prosthetic dentistry; written examination in anatomy, physiology, chemistry, pathology, therapeutics, materia medica, anaesthesia, histology, hygiene, bacteriology, prosthetic dentistry, oral surgery, metallurgy, operative dentistry, orthodontia and jurisprudence.

The fee for interchange license is \$25.00 and for exchange certificate is \$5.00. Iowa has reciprocity with District of Columbia, Ohio, Indiana, Michigan, Minnesota, Nebraska, Kansas, Wisconsin, Tennessee, Illinois and Missouri.

Upon the payment to the board of the fee of \$25.00 a renewal license is issued to any one who failed to record his license with the county clerk within six months after its issue.

Duplicate license is issued to any one whose license has been lost or destroyed; fee for same is \$2.00.

The dental board is under the law concerning boards and commissions which provides that all moneys collected must be turned into the state treasury, each month. A bill for expenses and per diem must be rendered to the executive council each month.

STATE BOARD OF ACCOUNTANCY.

Created under Chapter 21-A, Title XII Supplemental Supplement to the Code of Iowa, 1915, being an act of the Thirty-Sixth General Assembly.

MEMBERS OF THE BOARD.

Office	Name	Legal Residence	Birthplace	*Term Expires
Chairman	Emory C. Worthington.....	Des Moines.....	Iowa	Jan. 1, 1918
Secretary-Treasurer	Phillip L. Billings.....	Waterloo	Iowa	Jan. 1, 1917
Member	Edwin G. Prouty.....	Muscatine	Michigan	Jan. 1, 1916

*All subsequent appointments for term of three years, one appointment to be made by the Governor each year.

The members of the board receive \$10.00 per diem with expenses while the board is in session, but per diem and expense cannot exceed the amount of fees received from applicants.

Under the provisions of the law the board meets at least once annually to examine persons desiring to practice in Iowa as certified public accountants and issues certificates to those qualifying.

The fee for examination is \$25.00.

An applicant for examination must be a citizen of the United States and a resident of the state of Iowa; must be 25 years of age or more and of good moral character; must be a graduate of a high school with a four year course, have an equivalent education, or pass a preliminary examination by the board; must have had at least three years of practical accounting experience, at least one of which shall have been as a public accountant.

The board may register the certificate of any person who is the lawful holder of a certified public accountant's certificate issued under the laws of another state which extends similar privileges to certified public accountants of this state, or to holders of degree of certified public accountant or chartered accountant or the equivalent thereof, issued by any foreign government provided that the requirements of such certificate or degree are, in the judgment of the board, equivalent to those provided for Iowa.

Practicing as a certified public accountant or chartered accountant or posing as such without having secured the necessary certificate is made a misdemeanor under the law.

Persons granted a certificate to practice, must furnish bond to the auditor of state in the sum of \$5,000.00.

COMMISSION OF PHARMACY.

Appointed by the Governor. Term three years.

Office	Name	Legal Residence	Birthplace	Compensation
Commissioner -----	*Geo. D. Newcomb----	Oreston -----	Iowa -----	\$ 1,500
Commissioner -----	†A. C. Wilson-----	Oelwein -----	Canada -----	1,500
Commissioner -----	‡David E. Hadden----	Alta -----	Ireland -----	1,500
Secretary-Treasurer -----	Harry E. Eaton-----	Shenandoah -----	Iowa -----	1,800

*Term expires April 23, 1918. †Term expires April 23, 1916. ‡Term expires April 23, 1917.

Members of the board are appointed for a term of three years, one member each year. Every person who shall desire to conduct the business of selling at retail, compounding or dispensing drugs, etc., for medical use, must first be examined by said board and their names registered in a book kept by the board for that purpose, showing also their residence, together with the date of issuing their certificate.

Fee for examination and certificate, \$5.

The license fee for itinerant vendor of drugs is \$100 a year, and they are transferrable upon assignment and payment of a fee of one dollar to the secretary of the board.

The penalty for selling without a vendor license is not less than \$100 nor more than \$200.

STATE EXECUTIVE DEPARTMENT

MEMBERS OF THE STATE BOARD OF HEALTH, JUNE 30, 1915.

GEORGE W. CLARKE, Governor, Ex Officio, Des Moines.
 WILLIAM S. ALLEN, Secretary of State, Ex Officio, Des Moines.
 FRANK S. SHAW, Auditor of State, Ex Officio, Des Moines.
 WILLIAM C. BROWN, Treasurer of State, Ex Officio, Des Moines.

PHYSICIANS.

J. L. TAMISIEA, Missouri Valley (Regular).....June 30, 1916
 H. A. DITTMER, Manchester (Homeopathic).....June 30, 1917
 W. L. BIERRING, Des Moines (Regular).....June 30, 1919
 G. F. SEVERS, Centerville (Eclectic).....June 30, 1920

CIVIL AND SANITARY ENGINEER.

LAFAYETTE HIGGINS, Des Moines.....June 30, 1918

OFFICERS OF THE BOARD.

W. L. BIERRING, President, Des Moines.
 G. F. SEVERS, Vice President, Centerville.
 G. H. SUMNER, Secretary, Des Moines.
 HENRY ALBERT, Director, State Board of Health Laboratory, Iowa State University, Iowa City.

ASSISTANTS TO SECRETARY.

Assistant Secretary, HENRY W. GREFE, Des Moines.
Chief Clerk, LYNN CLEMENS, Des Moines.
Assistant Registrar, PAULINE MUELLER, Des Moines.

CLERKS IN STATE BOARD OF HEALTH OFFICE.

Chief Accountant, R. I. PELTON, Des Moines.
Assistant Chief Accountant, Antitoxin Clerk, BERENICE SWEARINGEN.
Extra and General Clerk, BESSIE WILLIAMS, Des Moines.
Chief Clerk, Hotel Inspector, RUTH TURBY, Des Moines.

COMPENSATION.

The members of the board receive \$900 per year and railroad expenses for services as members of the state board of health, medical examiners, embalmers, nurses and optometry. The sanitary engineer, who is also a member of the board receives the sum of \$2,500 per year, and necessary traveling and incidental expenses. The secretary receives \$2,400 per year; the assistant secretary \$1,200 per year; chief clerk \$900 per year; the director of the bacteriological laboratory receives his compensation from the state university. The chemist of the board has never received a salary but has received fees, but the office of state chemist has been abolished, and all chemical and general laboratory work is to be done hereafter in the state bacteriological laboratory provided for the state board of health by the legislature and is located at the state university, Iowa City, Iowa.

The state board of health has a general supervision of the lives and health of the people of the state and has power to make rules and regulations respecting the public health and declare that such rules and regulations when made shall have the force of legislative enactments.

The board through local boards of health establishes, maintains and releases quarantine; requires the disinfection of persons and premises exposed to contagion; supervises through its sanitary engineer the installing of water works systems, the construction of sewerage systems, and makes sanitary surveys through its sanitary engineer and the state laboratory of the board located at the state university, Iowa City. It investigates into the causes of diseases and issues to the people of the state instructions relative to the prevention of transmissible diseases and how to correct insanitary conditions in general which may exist in any part of the state.

The board also supervises the examination and registration of licensed embalmers. The result has been that the science and skill as well as the technique

of the funeral director has been greatly improved and the public health has been better protected thereby. In connection with this work the board has adopted rules and regulations for the transportation of the dead so that bodies, dead of infectious diseases, may be so prepared as to be shipped without interference or danger to any point in the United States, Canada, Mexico, or Cuba. The rules for the shipment of corpses are the same in the countries just mentioned—the benefits of which can hardly be appreciated unless one is unfortunate enough to require such services.

The board also supervises the examination, and licenses those who desire to practice nursing as registered or graduate nurses.

It is required to make rules and regulations for the inspection of petroleum products; to determine the manner and methods, and to prescribe the instruments and apparatus to be used for the government of inspectors. Such rules and regulations shall be approved by the governor, and, when so approved shall be binding upon all inspectors. It is the duty of the state board of health, to examine lamps and apparatus to be used, as shall be presented to such board, and test said lamps or apparatus, and if it shall find any lamp or apparatus to be safe, said board shall enter the findings of the board upon the records of the proceedings of said board. It is further made the duty of the board to fix a standard of purity of oils and other illuminating materials to be used in mines and to establish regulations for testing the same, and when so determined and established shall be recognized by all of the courts of this state.

It is the duty of this board to dispose of unclaimed bodies by directing to what medical college of the state such bodies shall be sent for anatomical purposes.

This board with the executive council reviews and approves such rules and regulations of the state veterinary surgeon as may be deemed "necessary for the prevention and suppression, and against the spread of all contagious and infectious diseases among domestic animals in the state."

In addition to the above specified duties the board supervises the disinterment, burial and transportation of all dead bodies within the state and keeps a record of such disinterments and burials.

The board also has a thoroughly equipped and up-to-date bacteriological laboratory at Iowa City, in connection with the state university, where upon short notice tests are made to determine the presence of tuberculosis, typhoid fever, diphtheria, rabies, etc., and where the best methods of disinfection are determined.

The physicians of the board of health and its secretary are constituted the members and secretary of the board of medical examiners and as such, determine the standing of medical colleges, examine their graduates, and license those who pass satisfactory examinations as physicians and osteopaths, with authority to refuse to issue certificates and to revoke those issued under certain specified conditions and the board also issues certificates on reciprocity with other states and is authorized to grant itinerant licenses.

STATE BOARD OF HEALTH LABORATORY.

The thirty-second general assembly, in providing for the state hygienic laboratory, made an appropriation of six thousand dollars (\$6,000) annually, or so much thereof as may be necessary for the salary of the director, assistants and the running expenses of the laboratory.

At the first meeting of the state board of health following the passage of chapter 101, acts of the thirtieth general assembly, it was decided at that time, on account of limited funds, a great deal of work which the laboratory should do in the interests of the public health must be postponed, and that the work of the laboratory must be limited to the routine diagnostic work in connection with diphtheria, typhoid fever, tuberculosis and rabies. Because of the action of the thirty-second general assembly, in appropriating six thousand dollars (\$6,000) annually, the laboratory is able to do more and better work than formerly. The bacteriological and chemical analyses of public water supplies are problems of great importance and the state board of health feels that these should receive more attention in the future than in the past, hence it would recommend that the secretary and the director of the bacterio-

logical laboratory be consulted freely when the public health is eminently concerned as in epidemics of typhoid fever. On such occasions the director of the laboratory shall make or cause to be made an investigation of the epidemic and have such bacteriological and chemical analyses of water and other substances made as are necessary to the finding and the removal of the causes of such epidemics. The rapid diagnosis of a certain infectious disease like diphtheria, being of such great importance in order that proper treatment may be begun as soon as possible, the board has devised a method (which places the diagnosis outfits for the collection of material, in the hands of every physician) by establishing one or more culture stations in every city and town in the state where the diagnosis outfits are kept constantly on hand and given free of charge to all physicians.

STATE BOARD OF MEDICAL EXAMINERS.

President, WALTER L. BIERRING, M. D., Des Moines.

Secretary and Treasurer, GUILFORD H. SUMNER, M. D., Des Moines.

Members. The physicians of the state board of health.

The secretary receives an annual salary of \$300.

Examinations are held in June and at such other times as may seem necessary.

Correspondence relating to practice of medicine or osteopathy should be sent to the secretary of this board.

Every person practicing medicine or osteopathy in the state is required to secure a certificate from this board.

Every physician or osteopath itinerating within the state is required to procure a special license.

The board is authorized to issue two classes of certificates; *first*, to *physicians*, and *second* to *osteopaths*.

DEPARTMENT OF VITAL STATISTICS.

State Registrar of Vital Statistics, GUILFORD H. SUMNER, M. D., Des Moines.

Assistant, PAULINE MUELLER, Des Moines.

Compensation: State registrar receives no compensation; assistant receives \$900 per annum.

Undertakers and coroners are required on or before the 5th day of each month to return to the state registrar certificates of death that have come under their professional or official notice for the month preceding. Clerks of district court report, on forms prescribed by the registrar, all marriages and divorces recorded in their respective offices, and the city, town and township assessors collect the record of all births which they file with the clerk of the district court, and he reports the same to the registrar.

HOTEL INSPECTOR.

The civil engineer member of the state board of health was made inspector of hotels by an act of the thirty-third general assembly, but the thirty-sixth general assembly amended the law and made it obligatory upon the part of the state board of health to appoint a hotel inspector, who shall devote all of his time to the inspection of hotels, and his office shall be located with the state board of health, Capitol building. At this writing no appointment has been made as the amendment passed by the thirty-sixth general assembly does not become a law until July 4, 1915. The hotel inspector when appointed has power, with the consent of the state board of health, to appoint deputies.

His salary is fixed at \$1,500.00 a year and it is made his duty to inspect every hotel once each year, or oftener on complaint of three or more patrons, and to require that the law relative to proper construction, fire escapes and cleanliness be enforced. Each hotel inspected is required to pay a fee to the inspector, which is to be turned into the state treasury.

STATE BOARD OF OPTOMETRY EXAMINERS.

The board consists of three optometrists appointed by the Governor from a list of registered optometrists recommended by the Iowa State Association of Optometrists and one physician member of the State Board of Health appointed by the Governor. The Secretary of the State Board of Health acts as Secretary of this Board.

MEMBERS.

HOWARD E. BOUGHTON, Optometrist, President, Eagle Grove.
 THOMAS M. BUCHANAN, Optometrist, Waterloo.
 GEORGE J. FEIGE, Optometrist, Des Moines.
 GEORGE F. SEVERS, M. D., Centerville.

The terms of all members of the board are for one year and expire June 30th each year. The members of the board receive five dollars a day for time actually employed. They also receive necessary traveling expenses. The fee for examination is fifteen dollars. Provision is made for the board upon the payment of a fee of ten dollars, to license without examination those who have practiced optometry continuously in the state for more than five years, provided application was made within six months prior to the passage of this act. Applicants are required to possess certain qualifications before they are admitted to examination. The board meets in the offices of the state board of health in the capitol building. The act creating the board does not apply to merchants or dealers who sell glasses as merchandise and who do not profess to be optometrists.

GEOLOGICAL SURVEY.

GEOLOGICAL BOARD (EX OFFICIO).

GEORGE W. CLARKE, Governor.
 FRANK S. SHAW, Auditor of State.
 THOMAS H. MACBRIDE, President State University.
 RAYMOND A. PEARSON, President Iowa State College.
 HARRY M. KELLY, President Iowa Academy of Science.

GEOLOGICAL CORPS.

State Geologist appointed by the Geological Board. Term expires at the pleasure of the Board.

Office	Name	Legal Residence	Birthplace	Compensation
State geologist	George F. Kay	Iowa City	Canada	\$ 900
Asst. state geologist	James H. Lees	Des Moines	England	1,620
Secretary	Nellie E. Newman	Des Moines	Iowa	900
Geologist, economic mat.	Samuel W. Beyer	Ames	Pa.	Fees
Geologist, un'ground water	William H. Norton	Mount Vernon	Ohio	Fees
Geologist, areal geology	John L. Tilton	Indianola	N. H.	Fees
Geologist, areal geology	Melvin F. Arey	Cedar Falls	Maine	Fees
Geologist, areal geology	A. O. Thomas	Iowa City	Iowa	Fees
Geologist, areal geology	Francis M. Van Tuyl	Denmark	Iowa	Fees
Geologist, pleistocene	Bohumil Shimek	Iowa City	Bohemia	Fees

The law which provides for the organization of the Iowa Geological Survey outlined its work to be that of making "a complete survey of the natural resources of the state in their economic and scientific aspects, including the determination of the characteristics of the various formations and the investigation of the different ores, coals, clays, building stones and other useful materials."

The present geological survey was organized in 1892 and ever since that time has been engaged in two lines of research. The first of these is the detailed

study of the geology of the state by counties. In this work all the natural features of interest and value are studied and described, such as the general character of the surface, its soils, water resources, deposits of valuable minerals and other like topics. At present the work has been carried on in ninety-five counties of the state, including an area of 54,141 square miles. As fast as a sufficient number of counties are studied the reports on them are gathered together and published as one of the annual reports of the survey, together with maps of the counties included, showing roads, streams, towns and the various geological formations.

The second line of work has been the carrying on of special investigation of the various mineral resources of the state. Immediately upon the organization of the survey the coal deposits were made the object of study and what was known of their structure, character and the modes of their exploitation was published as volume II of the survey reports. More recently a fuller account, made possible by the greater development of the coal fields, together with papers on related subjects, has been issued in volume XIX. In the same volume are given the results of an extensive study of the peat deposits of northern Iowa. The gypsum beds of Fort Dodge also received early attention as did the lead and zinc deposits of northeastern Iowa and the deep waters of the state. The preliminary report on gypsum is given in volume III and a more comprehensive report is found in volume XII, in connection with the report on the geology of Webster county. A report on lead and zinc appeared in volume VI and the result of a later and more detailed study of the Dubuque county deposits was incorporated in the report on the geology of that county, as found in volume X.

What was learned of the deep wells of the state in the early studies was issued in volume VI, and the subject has been studied continuously ever since. A report embodying all known data has been issued recently as volume XXI. The clays of the state received attention and are described in volume XIV, the quarry products in volume XVII, and the results of studies of the limestone, sand and gravel deposits of the state, with special reference to their value for road building and concrete purposes, are given in volume XXIV. A subject which will be of increasing importance as Iowa becomes more of an industrial center is that of water power. This is being made the object of close study and it is hoped to issue a report shortly. A large amount of work remains yet to be done before our knowledge of the geology of the state is complete, as much of the earlier study was of necessity largely reconnaissance work and needs to be supplemented by the results of later work done under more favorable conditions. Reports on the geology and physical geography of the entire state are now in process of preparation.

For several years past the state survey has co-operated with the national survey in the making of topographic maps of the Des Moines valley. These maps show the character of the surface, the elevations above sea level, as well as cultural features. They are of especial value in coal prospecting, engineering and drainage projects. Parts of Hamilton, Boone, Story, Dallas, Polk, Warren, Marion, Mahaska, Lucas and Monroe counties have been covered. These maps are printed by the federal government and may be purchased at a cost of ten cents each from the United States geological survey or from the Iowa geological survey. They are bounded not by county lines but by meridians of longitude and parallels of latitude and each map covers about 230 square miles.

LIBRARY COMMISSION.

Seven members: Three *ex officio* and four appointed by the governor. Terms of appointees, five years. No compensation.

COMMISSIONERS.

JOHNSON BRIGHAM, State Librarian, *ex officio*, Chairman.
ALBERT M. DEYOE, Superintendent of Public Instruction, *ex officio*.
THOMAS H. MACBRIDE, President State University, *ex officio*.

MEMBERS APPOINTED BY THE GOVERNOR.

	Term expires
FLORA E. S. BARKLEY, Boone.....	June 30, 1917
W. R. ORCHARD, Council Bluffs.....	June 30, 1918
ANNA B. HOWE, Marshalltown.....	June 30, 1919
HARRIETT C. TOWNER, Corning.....	June 30, 1929

Secretary elected by the Commission annually. Office, Historical Building, East Wing, Des Moines, Iowa.

Office	Name	Legal Residence	Birthplace	Compen-sation
Secretary	Julia A. Robinson.....	Des Moines.....	Iowa	\$ 1,600
Librarian trav. library.....	Reba Davis	Des Moines.....	Iowa	1,080
Field and ref. asst.....	Mary E. Marks.....	Des Moines.....	Iowa	1,000
Organizer	Ruth M. Willard.....	Des Moines.....	Iowa	900
Cataloguer	Gretta Smith	Grinnell	Iowa	900
Clerk and stenographer.....	Emma Holt	Des Moines.....	Iowa	900
Stenographer	Sadie B. Lewis	Des Moines.....	Illinois	900
General Assistant	Florence Price	Des Moines.....	Iowa	600

The Iowa library commission was created by an act of the twenty-eighth general assembly in March, 1900. The growing interest in library matters and the many gifts for the erection of library buildings have made the demands on the commission heavy and constant.

The secretary is designated by the commission as the director of library extension and her activities cover a wide range of interests, among which are the following: Assisting any community desiring aid in planning for the submission of a library tax to a popular vote; aiding boards of trustees and librarians in organizing libraries for a business-like administration; assisting in the selection, classifying and cataloging of books; addressing women's clubs, teacher's meetings, public meetings, etc., and conferring with library trustees and city councils in the consideration of plans for new library buildings, with special reference to best working interior arrangement, etc. By correspondence much information is given to librarians and library boards as to details of library economy, the selection and classification of books, etc.

The principal activities of the commission are as follows: (1) The work of extension and supervision, as indicated above under the activities of the secretary. (2) The traveling library 30,000 volumes, which consists of (a) miscellaneous collections of fifty volume libraries; (b) books on special subjects of study; (c) picture collections for study club or exhibit purposes; (d) study club outlines and syllabi to aid in the preparation of programs; (e) books for the blind loaned singly to any blind reader in the state. As these are franked no postage charges are necessary. These are loaned free to any community in the state complying with a simple agreement and paying transportation charges. (3) Periodical clearing house for the exchange of standard periodicals indexed in Poole's Abridged Index and Reader's Guide, this exchange being for the purpose of aiding small libraries in securing sets of standard periodicals without cost. (4) Publication of quarterly, circulars of information, leaflets and other material helpful in disseminating library information and in developing and fostering the library spirit in Iowa.

IOWA STATE HIGHWAY COMMISSION.

COMMISSIONERS.

DEAN A. MARSTON, Chairman, Iowa State College, Ames, Iowa.

JAMES W. HOLDEN, Scranton, Iowa.

H. C. BEARD, Mt. Ayr, Iowa.

By the act of the thirty-fifth general assembly creating the highway commission the dean of engineering of the Iowa State College is ex-officio a member of the commission. The other two members are appointed from different political parties for a term of four years.

STATE EXECUTIVE DEPARTMENT

The two commissioners appointed by the governor receive as a compensation \$10.00 per day, not to exceed one hundred days per year. The ex-officio member of the commission receives no additional compensation. All members receive actual traveling expenses. Terms begin July 1st.

ORGANIZATION.

ADMINISTRATION AND CONSULTING.

Office	Name	Birthplace	Compensation
Highway Engineer	Thos. H. MacDonald	Iowa	\$3,600.00
Consulting Bridge Eng.	J. E. Kirkham	Indiana	600.00
Asst. Highway Eng.	J. H. Ames	Iowa	2,200.00

FIELD DEPARTMENT.

Field Engineer	F. R. White	Iowa	\$2,700.00
District Engineer	O. Coykendall	Iowa	1,800.00
District Engineer	W. H. Root	Iowa	1,800.00
District Engineer	L. M. Martin	Iowa	2,000.00
District Engineer	J. S. Morrison	Iowa	1,800.00
District Engineer	W. F. Beard	Iowa	1,800.00
District Engineer	W. E. Jones	South Dakota	1,800.00
Asst. Field Engineer	W. E. Williams	Kansas	1,800.00
Asst. Field Engineer	O. W. Crowley	Iowa	1,440.00

DESIGNING DEPARTMENT.

Designing Engineer	C. B. McCullough	South Dakota	\$2,400.00
Asst. Designing Engineer	E. F. Kelley	Iowa	2,100.00
Structural Designer	E. W. Blumenschein	Iowa	1,920.00
Chief Draftsman	J. A. Paulson	Iowa	1,600.00
Draftsman	L. H. Doughty	Nebraska	1,500.00
Draftsman	L. S. Gates	Iowa	1,200.00
Draftsman	Neil Adams	Iowa	1,200.00
Draftsman	W. A. Reeves	Missouri	1,020.00
Draftsman	Theo. W. Ohman	Bohemia	1,380.00
File clerk	Hans Hensen	Iowa	900.00

EDUCATIONAL DEPARTMENT.

Educational Engineer	John S. Dodds	Minnesota	\$2,000.00
Bulletin Editor	J. W. Eichinger	Illinois	1,800.00

OFFICE DEPARTMENT.

Accountant	L. A. Wilkinson, Sr.	New York	\$2,000.00
Clerk	Annie Laura Bowen	Iowa	900.00
File clerk	Anna Vanderlinden	Iowa	960.00
Stenographer	Janet Jacobsen	Iowa	960.00
Stenographer	Ethel Seamands	Iowa	900.00
Stenographer	Thora Tallman	Iowa	720.00
Stenographer	Maude Spence	Iowa	520.00

The highway commission was first established in Iowa under chapter 105, acts of the thirtieth general assembly, which constituted the Iowa State College as an institution to act as the highway commission for the state. From 1904 until 1913, work was carried on under this law.

The thirty-fifth general assembly reorganized the entire system of road administration in the state and created a commission of three men as outlined above. The office of the commission is located at the Iowa State Col-

lege and the duties prescribed by the law are such that an extensive organization is necessary. Under the law as amended by the thirty-sixth general assembly the duties of the commission are as follows:

First. To devise and adopt plans of highway construction suited to the needs of the different counties of the state.

Second. To disseminate information and instruction to road officers of the state.

Third. To issue an annual report to the governor relative to the operations of the commission.

Fourth. To appoint such assistants as are necessary to carry on the work of the commission.

Fifth. To make investigations as to conditions of road and bridge work in the counties.

Sixth. To have general supervision over the county and township officers in the state and to enforce the provisions of the road law.

Seventh. To devise plans and conduct negotiations between railroad and local officials for the elimination of danger at railroad crossings.

Eighth. To assist county boards of supervisors and the attorney general in defense of patent suits.

Ninth. To have charge of the survey and administration of meandered lakes.

STATE FIRE MARSHAL.

Appointed by the Governor. Term four years. Compensation, \$2,500.

OLE O. ROE, of Des Moines, Polk county. Term expires July 1, 1919.

The office of state fire marshal was created by an act of the thirty-fourth general assembly.

The principal duties of the fire marshal are to investigate the cause, origin and circumstances of every fire occurring in the state; to determine if any building or structures, by reason of want of proper repair or by reason of age and dilapidated condition, are especially liable to fire; to require teachers in public and private schools to have at least one fire drill a month and instruct the pupils at least four times a year in the causes and dangers of fires; to make an annual report to the governor. For the purpose of enforcing the orders of the fire marshal suitable penalties and fines are provided and he and his assistants are empowered to administer oaths and compel the attendance of witnesses. If the state fire marshal shall be of the opinion that there is evidence sufficient to charge any person with the crime of arson or criminal conduct in connection with any fire he shall cause such person to be arrested.

Provision is made for the appointment of a deputy fire marshal at a salary of eighteen hundred dollars a year, and of a state inspector or inspectors, known to be competent and skilled in the inspection of buildings and their contents, and of such other help as may be necessary. Reports are required to be made to the fire marshal by all chiefs of fire departments of each and every fire, and where there is no established fire department the report is to be made by the mayor of incorporated cities and towns, and by township clerks outside of incorporated cities and towns. An appropriation of \$13,500 a year is provided for defraying the expenses of the office.

HORTICULTURAL SOCIETY.

President—F. P. SPENCER, Randolph.

Vice-President—W. B. CHAPMAN, Correctionville.

Secretary—WESLEY GREENE, Davenport.

Treasurer—FRANK O. HARRINGTON, Williamsburg.

Librarian—WESLEY GREENE, Davenport.

DIRECTORS.

First District—Chauncey G. Blodgett, Mount Pleasant.

Second District—W. T. Richey, Albia.

Third District—George H. Van Houten, Lenox.

Fourth District—Abraham B. Dennis, Cedar Rapids.

Fifth District—Millard Harrington, Williamsburg.

Sixth District—Charles O. Garrett, Des Moines.

Seventh District—G. B. Healy, Sioux City.

Eighth District—Charles H. True, Edgewood.

Ninth District—William C. Haviland, Fort Dodge.

Tenth District—Lewis A. Clemons, Storm Lake.

Eleventh District—Charles F. Gardner, Osage.

Twelfth District—Eugene Secor, Forest City.

The directors for the odd-numbered districts are elected in the even-numbered years, and those for the even-numbered districts in the odd numbered years.

Any resident of the state is eligible to membership in the society. The secretary will on application furnish information relating to membership.

The annual meeting begins on Tuesday before the second Wednesday in December of each year.

The society publishes an annual report full of valuable and interesting papers.

The object of this society is the promotion and encouragement of horticulture and arboriculture in the state by the collection and dissemination of practical information regarding the cultivation of such fruits, flowers and trees as are best adapted to the soil and climate of the state. The rooms of the society are kept open at all times for the reception of visitors. All communications on horticultural topics will be promptly answered by the secretary.

STATE FORESTRY COMMISSIONER.

WESLEY GREENE, of Scott county, secretary of the state horticultural society is ex-officio state forestry commissioner. His address is Des Moines, Iowa. He serves as commissioner without compensation. The law authorizes him to appoint deputies to serve without salary for each county or group of counties, who shall assist him in the performance of his duties, and also make report to him annually of forestry matters for the use of the horticultural society.

The object of the law is to encourage the planting of forest and fruit trees in the state. The act provides that any person owning land in the state may plant or select a tract of land not less than two acres in area for a forest reservation, provided there shall be not less than two hundred forest trees growing on each acre and that cattle, horses, mules, sheep, goats and hogs are not permitted on said reservation.

A fruit reservation shall not be less than one or more than five acres in area and can be claimed for a period of eight years after planting; provided that there are not less than seventy fruit trees growing on each acre, under proper care.

Forest and fruit tree reservations are assessed at a taxable value of one dollar an acre.

Any landowner in this state wishing to enter a forest or fruit tree reservation, or both, should do so when the assessor is listing property for assessment.

BOARD OF LAW EXAMINERS.

Chairman—GEORGE COSSON, Attorney-General.

GEORGE COSSON, *ex officio*.

MEMBERS OF THE BOARD.

	Terms Expire
JAMES A. DEVITT, Oskaloosa.....	July 4, 1917
CHARLES W. LEGGETT, Fairfield.....	July 4, 1917
CHARLES W. LEGGETT, Fairfield.....	July 4, 1916
RALPH PRINGLE, Red Oak.....	July 4, 1916
FRED W. SARGENT, Sioux City.....	July 4, 1916

The state board of law examiners was created by an act of the twenty-eighth general assembly which went into effect on the 4th day of July, 1901. The attorney-general is, by virtue of his office, chairman of the board, and the other members are appointed by the supreme court.

The members of the board are paid as compensation fifteen dollars per day out of the fund arising from examination fees. Under the statute the supreme court may also appoint from time to time, when necessary, temporary examiners to assist the commission, who shall serve for one examination only.

Every applicant for admission to the bar must pass an examination by the board as to his legal attainments, and also as to his preliminary educational qualifications, unless he furnishes proof of such qualification by presenting a diploma or certificate that he is a graduate of a college, high school, normal school or academy, or that he has regularly and in good faith pursued and successfully completed four years of the regular course of an accredited high school, or the certificate of the state board of educational examiners that he has successfully passed an examination by that board, or the certificate of the president of the state university or of any college in this state having an equivalent collegiate or liberal art study, that he has been found on proper certification or examination to be entitled to admission, without condition, as a student of such university or college, for which admission the applicant must have actually and in good faith acquired a general education substantially equivalent to that involved in the completion of a high school course of study of at least four years extent.

If the applicant fails to pass the examination he may take a second examination within three months after such failure. Each applicant is required to pay an examination fee of five dollars, and one dollar for his certificate of admission.

STATE OIL INSPECTORS.

Appointed by the Governor. Term two years. Terms expire June, 1915. Compensation Chief Inspector, salary \$150 per month; other Inspectors, \$100 per month.

MELVIN H. BYERS, Des Moines, Chief Inspector.

JOHN P. RISLEY, Davenport.	THOMAS CHANTLAND, Badger.
REDDING M. GARRISON, Cedar Rapids.	CZAR W. KENT, Sioux City.
D. STROCK, Waukon.	G. B. HARDELL, Council Bluffs.
SOLOMON B. HUMBERT, Cedar Falls.	JOHN W. HALL, Osceola.
J. E. WILDMAN, Marshalltown.	JAMES P. EARLY, Albia.
J. W. RAMSEY, Garner.	J. T. SMITH, Burlington.
A. J. PATRICK, Denison.	

The state is divided into fourteen inspection districts which may be changed as the exigencies of the service may require.

An inspector is appointed for each inspection district, one of which is designated as chief inspector, who exercises supervision over the entire inspection service of the state.

Inspectors are furnished by the state with suitable apparatus for making inspection of all illuminating oils sold within the state, which includes miners' oil and oils used for illuminating boats, railway cars and street cars. A sample is taken by the inspector from each tank or barrel and subjected to a test. For petroleum oil (kerosene) the Elliott cup, closed test, is used. If the vapor arising from the heating process ignites at a temperature of 100 degrees or less, the entire lot from which the sample is taken is rejected and

cannot be sold or used for illuminating purposes within the state. If the "flash" does not take place until after 100 degrees is reached it is approved. Miners' oil is subjected to a gravity test of 22 degrees, Taglibue hydrometer, at a temperature of sixty degrees Fahrenheit. Oils used for illuminating boats, street or railway cars are tested to an igniting or burning point of 300 degrees Fahrenheit.

On or before the 15th day of each month, each inspector is required to make a report to the chief oil inspector of state of all inspections made during the previous month, showing each inspection made, for whom and where made, kind of oil, number of tank, degree of test, whether rejected or approved, amount of fees collected, total of oil inspected during the month, and an itemized report of all expenses incurred, amount of fees due inspectors, deputies and branders, all of which must be verified under oath and mailed, together with all fees collected, to the chief oil inspector of state, who is required to approve same before inspector's expenses can be allowed by the executive council and a warrant ordered drawn by the auditor of state in payment thereof. Deputies and branders may be appointed by inspectors when necessary, but must be approved by the executive council. No person interested in the manufacture or sale, either directly or indirectly, in petroleum products can serve as inspector, or act as surety on his official bond, which is fixed by statute at \$5,000.00. Inspectors may be removed for neglect or failure in the performance of their official duties.

All persons for whom inspections are made must report directly to the chief oil inspector of state all inspections made for them for each month.

This is compared with the inspector's report for the same month, and if any discrepancies are found, corrections are required until a complete check is secured.

Rules and regulations for making inspections are formulated and adopted by the state board of health and become effective and a part of the law when approved by the governor.

DIRECTOR OF WEATHER AND CROP SERVICE.

*Appointed by the Governor. Term two years. Term expires June 30, 1916.
Salary \$1,500.*

GEORGE M. CHAPPEL, of Polk county; Postoffice, Des Moines.

The state weather and crop service was established in June, 1890, since which date it has been maintained in co-operation with the U. S. weather bureau. Under existing statutes the director is appointed by the governor upon recommendation of the state board of agriculture, and all expenditures are drawn upon vouchers issued by the president and secretary of that board. It is made the duty of the director to establish volunteer weather and crop stations to the number of two or more in each county, to appoint observers thereat and receive reports therefrom of meteorological and crop conditions; to tabulate reports for permanent records of climate and crops; to edit and cause to be printed a monthly weather and crop review; to issue weekly weather and crop bulletins during the crop season, April 1 to October 1, and to compile an annual report which shall contain a complete review and summary of the service for the year, which may include articles and papers upon the subject of meteorological science and climatology, and which shall be printed and bound in such numbers as the executive council shall direct. The director's compensation for such service shall not exceed fifteen hundred dollars per year.

INSPECTORS OF BOATS.

Appointed by the Governor. Term two years. Terms expire first Monday in May, 1916. Compensation, fees.

GEORGE B. FREEMAN.....	Mason City, Cerro Gordo county
JACOB B. THOMPSON.....	Spirit Lake, Dickinson county
ALONZO JENKS.....	Leon, Decatur county
OTIS DAVIS.....	Iowa City, Johnson county
DAN MOREY, JR.....	Ottumwa, Wapello county
H. C. DALY.....	Emmetsburg, Palo Alto county

The inspectors are appointed by the governor to hold office for a term of two years from the first Monday in May in the even-numbered years. Each inspector is required to make an annual report to the governor on or before the first day of January, giving in detail the number and date of licenses granted pilots and engineers, number and kind of boats inspected, the fees received therefor, and other matters considered useful and of general interest.

The law provides that "any inspector, on the request of owner, agent or master of any boat other than a row boat, upon the inland waters of the state having a carrying capacity of five or more passengers, shall carefully and thoroughly inspect such boat, its appliances and machinery, and, if found in proper condition and safe for the carriage of persons or passengers, give his certificate thereof, including therein the number of persons or passengers that may be carried, and on what waters; which certificate, or a copy thereof, shall be posted in a conspicuous place on the boat, and any boat so inspected and certified shall be entitled to run for the season following the date thereof. In like manner, upon the request of any pilot or engineer for a license as such the inspector shall forthwith investigate the competency of the applicant, his acquaintance with and experience in his business, his habits as to sobriety, and other qualifications, and, if found capable of performing well his duties, and of good habits, he shall issue his certificate authorizing him to act as pilot or engineer, as the case may be, for five years from the date thereof, unless sooner revoked for cause, which revocation when made shall take effect upon the approval of the governor. The inspector may charge and require advance payment for inspection, for each sailboat, one dollar, each boat propelled by other power with a capacity of not more than twenty persons, five dollars; those of greater capacity, ten dollars, and for each applicant for license as pilot or engineer, three dollars."

The penalty for hiring or offering to hire such boat for the carriage of passengers, without first securing the certificate above mentioned, or for permitting or receiving for carriage a greater number of persons than authorized in the said certificate, is a fine of not to exceed one thousand dollars or imprisonment in the county jail not to exceed one year, or both fine and imprisonment. The same penalty applies to anybody acting as a pilot or engineer without first having obtained a license, or having obtained such license, continuing to follow such avocation after his certificate has been revoked.

IOWA ACADEMY OF SCIENCE.

OFFICERS.

President—HARRY M. KELLY, Mt. Vernon.
First Vice-President—G. W. STEWART, Iowa City.
Second Vice-President—CHARLES R. KEYES, Des Moines.
Secretary—JAMES H. LEES, Des Moines.
Treasurer—A. O. THOMAS, Iowa City.

EXECUTIVE COMMITTEE.

Ex officio—Harry M. Kelley, G. W. Stewart, Charles R. Keyes, James H. Lees, A. O. Thomas.
Elective—L. B. Spinney, Ames; B. H. Bailey, Cedar Rapids; E. J. Cable, Cedar Falls.

"The object of the academy shall be the encouragement of scientific work in the state of Iowa."

Membership is not limited to those giving their time to the advancement of science either in teaching or in original research, but is open to those interested in scientific subjects.

Members of the academy are divided into three groups: (1) fellows who shall be elected from residents of the state of Iowa actively engaged in scientific work; (2) associate members of the state of Iowa, interested in the progress of science, but not direct contributors to original research, and (3) corresponding fellows to be elected by vote from original workers in science in other states.

Papers of general interest in addition to those that are technically scientific are presented at each annual meeting.

Meetings are held each spring, time and place being fixed by the executive committee.

The academy publishes each year a volume containing a report of the proceedings of the annual meeting and the papers which have been presented at that time.

INSPECTOR OF BEES.

*Appointed by the Governor. Term two years. Compensation \$5.00 per diem.**

FRANK C. PELLETT, of Atlantic, Cass county.

The governor is authorized to appoint a competent man as inspector of bees. It is the duty of such inspector, when notified in writing by at least three beekeepers of any locality of the existence or supposed existence of the disease known as "foul brood" among the apiaries of the locality, to at once thoroughly examine such apiaries as are reported and thus ascertain where such disease exists. The inspector is given power to make remedial orders as provided for by statute even to the extent of causing to be burned infected colonies of bees in any apiary together with all the colonies and hives in order to prevent the further spread of the disease.

Anyone who knowingly sells, barter or gives away, moves or allows to be moved a diseased colony or colonies of bees or who exposes any infected honey to the bees without the consent of the inspector shall be deemed guilty of a misdemeanor and be liable on conviction to a fine of not less than \$25 nor more than \$100 or to imprisonment in the county jail not exceeding thirty days, or both such fine and imprisonment.

The inspector is required to make an annual report.

BOARD OF VOTING MACHINE COMMISSIONERS.

Appointed by the Governor. Term five years. Compensation not to exceed \$1,500.

J. B. CLASSEN, *President*, Green Mountain.

FRANK A. MATHIS, *Treasurer*, Des Moines.

GEORGE A. NICHOLS, *Secretary*, Estherville.

The voting machine commission was created by an act of the twenty-eighth general assembly, providing for the use of voting machines at all state, county, city, town, and township elections. By this act the governor was authorized to appoint three commissioners, not more than two of whom should be from the same political party. The commissioners are appointed for the term of five years, subject to removal at the pleasure of the governor.

Individuals or corporations owning or interested in any voting machine may call upon the commissioners to examine the said voting machine. After

*Together with expenses, providing the amount to be paid on account of such expenses, shall in no event exceed \$1,500.

such examination the commissioners are to report the results to the secretary of state, giving the capacity of such machine to register the vote of the people, its accuracy and efficiency, and its mechanical perfections or imperfections. This report is to be filed in the office of the secretary of state, and it must state the opinion of the commissioners, whether the kind of machine so examined can be safely used by the voters. Should the report state that the machine can be so used, it shall be deemed approved by the commissioners, and machines of its kind may be adopted and used at the various elections held in the state. For making such examination and report, each commissioner is to receive the sum of \$150 for his compensation and expenses, but no commissioner is to receive an amount in excess of \$1,500 and reasonable expenses in any one year. The fees for examination are to be paid by the individual or corporation owning or interested in the voting machine examined.

Ten voting machines made by as many different companies have been examined and approved by the commission. These are: The John Blocty, examined at Chicago, Ill., July 31, 1900; the Climax, examined at Cedar Rapids, September 15, 1900; the National, examined at Sioux City, December 22, 1903; the Universal, examined at Bloomington, Ill., December 26, 1903; the U. S. Standard, examined at Des Moines, May 31, 1904; the Iowa, examined at Cedar Rapids, July 11, 1905; the Abbott, made by the Abbott V. M. Co., Hudson, Mich., the Universal was re-examined at Moline, Ill., October 29, 1906, and the Glenn voting machine, examined at Cedar Rapids, November 5, 1906. The Glenn V. machine at Cedar Rapids, January 6, 1910, for improvements and attachment for use at primaries. The Empire voting machine submitted by Empire Voting Machine Company, Jamestown, N. Y., at Chicago, Ill., May 24, 1910, and a re-examination of same at Des Moines, Iowa, October 31, 1910. Each of these machines was found to comply with the provisions of the law, above mentioned, and was so reported by the commission to the secretary of state.

The commission in making examinations has not taken into account the manner in which results, required by law, are accomplished by the various machines, the examination having been conducted only along the line of determining whether the machines would or would not comply with the law. The matter of expensiveness of construction is not investigated, this being a matter to be determined between the companies manufacturing the machines and the purchasers, the boards of supervisors and city councils. The machines so far examined vary greatly in construction, some being quite complicated and intricate, and yet each has been shown to perform perfectly the requirements of the law in every respect.

THE STATE HISTORICAL SOCIETY OF IOWA.

Established by law in the year 1857. Located at Iowa City.

OFFICERS.

President—EUCLID SANDERS.

Treasurer—PAUL A. KORAB.

Secretary—FRANK E. HORACK.

BOARD OF CURATORS.

Elected by the Society—George W. Ball, J. W. Rich, Euclid Sanders, Arthur J. Cox, Henry G. Walker, Marvin H. Dey, Henry Albert, S. A. Swisher, Chas. M. Dutcher.

Appointed by the Governor—Marsh W. Bailey, M. F. Edwards, J. J. McConnell, John T. Moffit, Byron W. Newberry, A. C. Savage, E. W. Stanton, W. H. Tedford, J. B. Weaver, Jr.

BENJAMIN F. SHAMBAUGH, *Superintendent and Editor.*

The state historical society of Iowa was organized January, 1857. The objects of the society today are practically the same as set forth in its original constitution, "To preserve in authentic form a library of books, pamphlets,

maps, charts, manuscripts, papers, paintings, statuary and other material illustrative of the history of Iowa, * * * to exhibit faithfully the antiquities and the past and present resources of the state; and to promote the study of history by lectures, and diffuse and publish information relating to the description and history of Iowa." The activities of the state historical society of Iowa are now largely confined to critical historical research and publication.

Since its organization the society has published three different quarterly magazines. From 1863 to 1874, inclusive, it published *The Annals of Iowa*, 12 volumes, now called the first series. From 1885 to 1902, inclusive, it published *The Iowa Historical Record*, 18 volumes. From 1903 to date the society has published *The Iowa Journal of History and Politics*, now in its thirteenth volume.

Numerous other publications have been issued by the society, the most important of which are the Messages and Proclamations of the Governors of Iowa, in seven volumes; *The Executive Journal of Iowa, 1838-1843*; the *Lucas Journal of the War of 1812*; five volumes in the *Iowa Economic History Series*; eight volumes in the *Iowa Biographical Series*; two volumes in the *Iowa Applied History Series*; two volumes in the *Iowa Social History Series*; the *Proceedings of the Fiftieth Anniversary of the Constitution of Iowa*; a volume entitled *Amana*; *The Community of True Inspiration*; the *Territorial Governors of the Old Northwest*; *the Battle of Shiloh*; *the Hollanders of Iowa*; *the Quakers of Iowa*; *the History of Senatorial Elections in Iowa*; *the History of Township Government in Iowa*; and two volumes on the *History of Education in Iowa*.

The library of the society now contains over 41,000 titles. The membership of the society now includes over six hundred active members; one hundred and twenty-five library members; and twenty-two auxiliary members.

EDUCATIONAL BOARD OF EXAMINERS.

MEMBERS.

ALBERT M. DEYOE, *Superintendent Public Instruction, President, ex officio.*

THOMAS H. MACBRIDE, *President State University, ex officio.*

HOMER H. SEERLEY, *President State Normal School, ex officio.*

ETTA J. RIDER, Mt. Ayr. Term expires March 11, 1917.

DAVID WILLIAMS, Winterset. Term expires January 4, 1918.

VIOLA H. SCHELL, Des Moines, *Secretary.*

CLARA L. ABERNATHY, Des Moines, *Stenographer.*

MRS. MARIE HUNNELL, Des Moines, *Stenographer.*

Composition—Three members of the board are members by reason of their official position, and two (one of whom must be a woman) are appointed by the governor for a term of four years.

Meetings—The board meets five times each year for the transaction of business at such times and places as the president directs. Applications of colleges for accrediting are considered each year.

Examinations—All examinations for licenses to teach are under the supervision of the educational board of examiners. There are two classes of examinations, those for uniform county certificates and those for state certificates and diplomas.

For uniform county certificates four regular examinations are held each year on the last Friday and the Wednesday and Thursday preceding in the months of January, June, July and October. Special examinations for provisional certificates are appointed by the president of the board upon the request of the county superintendent of any county in which there is a scarcity of teachers. Uniform county certificate examinations are conducted by the county superintendents.

For state certificates and state diplomas the board holds annually five regular examinations at Des Moines, one at the close of the college year in June, one at the close of the summer session, and one the last Friday and Wednesday

and Thursday preceding of January, June, July and October. Examination for state certificates may be written under the county superintendent at any regular uniform county certificate examination if the county superintendent calls for questions twenty days before.

Licenses—All licenses to teach are issued by the educational board of examiners. There are two general classes of licenses, uniform county and state.

Uniform county licenses consist of first grade and special certificates issued for three years and subject to renewal, second grade issued for two years subject to renewal and third grade certificates issued for one year subject to one renewal, provisional certificates issued for one year, not renewable.

State licenses consist of state certificates, general and special, all of which are issued for five years and subject to renewal and state diplomas valid for life of holder.

All state certificates, first and second grade uniform county certificates are renewed for life upon proofs of at least five years successful teaching, three of which shall have been during the time said certificate (with renewals) has been in force.

Fees—The examination fee for uniform county certificates is \$1; for state certificates general and special, \$2; for life validation of uniform county and state certificates, \$5; for state diplomas, \$5.

Registration—To be valid in any county a certificate must be registered in the office of the county superintendent.

Accredited Schools—The educational board of examiners makes regulations for the granting of certificates to graduates of the regular and collegiate courses of the state university of Iowa, the state teachers college, and the state college of agriculture and mechanic arts, and determines what other colleges and normal schools of the state are entitled to like recognition.

Library List—The board is required to prepare and publish a list of books suitable for rural school libraries, from which list the library committee of all rural schools must make selection when purchasing books for their libraries.

IOWA STATE TEACHERS ASSOCIATION.

OFFICERS FOR 1915.

President—H. B. SMITH, Dubuque.

First Vice-President—MISS MAE GOODRELL, East Des Moines, Principal of High School.

Second Vice-President—S. M. WALLACE, Waterloo, Principal of High School.

Third Vice-President—MIRIAM HOOVER, Supervisor Kindergarten, Fort Dodge.

Secretary—O. E. SMITH, Indianola.

Treasurer—G. W. SAMSON, Cedar Falls.

Executive Committee—F. M. HAMMITT, Mason City, Chairman.

EVA M. FLEMING, Decorah.

F. C. ENSIGN, Iowa City.

Organization—Pursuant to a call signed by D. F. Wells, then of the Muscatine schools, and seventeen others, a number of teachers met in the court house at Muscatine, May 10, 1854, and organized the Iowa state teachers' association, adopted a constitution and elected the following officers: President, J. A. Parvin, Muscatine; Vice-President, Rev. Daniel Lane, Davenport; Recording Secretary, D. Franklin Wells, Muscatine; Corresponding Secretary, Rev. Samuel Newberry, Dubuque; Treasurer, G. W. Drake, Oskaloosa; Executive Committee, Rev. Samuel Newberry, Dubuque; G. B. Denison, Muscatine; Rev. W. W. Woods, Iowa City; D. S. Sheldon, Davenport, and H. K. Edson, Denmark.

The real work of the association began with its second session which convened at Iowa City, December 27 and 28 of the same year. After a very important meeting this session adjourned to meet at Davenport, September 4, 1855. When the time came for this meeting, so few were present it was abandoned.

An educational convention was called to meet at Iowa City, June 16 to 18, 1856. At this meeting a permanent organization was effected and the constitution of the association of 1854, somewhat modified, was adopted. Since that time a session has been held each year.

At the session in December, 1905, the semi-centennial anniversary of the association was celebrated by a special campfire program, which was participated in, either in person or by letter, by many of the veterans in education in Iowa.

 JUDICIARY.

SUPREME COURT OF IOWA.

Chief Justice:	Term Expires
HORACE E. DEEMER, of Red Oak, Montgomery county.....	December 31, 1916.
Associate Justices:	
*WILLIAM D. EVANS, of Hampton, Franklin county.....	December 31, 1916
FRANK R. GAYNOR, of Le Mars, Plymouth county.....	December 31, 1918
BYRON W. PRESTON, of Oskaloosa, Mahaska county.....	December 31, 1918
SILAS M. WEAVER, of Iowa Falls, Hardin county.....	December 31, 1920
SCOTT M. LADD, of Sheldon, O'Brien county.....	December 31, 1920
BENJAMIN I. SALINGER, of Carroll, Carroll county.....	December 31, 1920
Clerk of Supreme Court:	
BURGESS W. GARRETT, of Leon, Decatur county.....	January, 1919
Deputy Clerk of Supreme Court:	
J. V. ARNEY, of Leon, Decatur county.....	January, 1919
Reporter of Supreme Court:	
ULYSSES G. WHITNEY, of Sioux City, Woodbury county.....	January, 1921
Bailiff of Supreme Court:	
BURR P. KIRK, of Mason City, Cerro Gordo county.	

 SUPREME COURT OF IOWA.

ORGANIZATION.

The supreme court consists of seven judges, four of whom constitute a quorum for the transaction of business, but one alone may adjourn from day to day, or to a particular day, or until the next term.

The judge whose term first expires is the chief justice, and so on in rotation, except when the term of two of the justices expire at the same time the senior in age serves first as chief justice.

JURISDICTION.

The supreme court has appellate jurisdiction only in cases in chancery and constitutes a court for the correction of errors at law. It has appellate jurisdiction over all judgments and decisions of all courts of records, except as otherwise provided by law.

An appeal may also be taken to the supreme court from:

1. An order made affecting a substantial right in an action, when such order, in effect, determines the action and prevents a judgment from which an appeal might be taken;
2. A final order made in special actions affecting a substantial right therein, or made on a summary application in an action after judgment;
3. An order which grants or refuses, continues or modifies a provisional remedy; grants or refuses, dissolves or refuses to dissolve an injunction or attachment; or grants or refuses a new trial; or sustains or overrules a demurrer;
4. An intermediate order involving the merits or materially affecting the final decision;
5. An order or judgment on habeas corpus.

If any of the above orders or judgments are made or rendered by a judge, the same are reviewable, the same as if made by a court.

*Will be chief justice after January 1, 1916.

The supreme court has power to issue all writs and processes necessary to secure justice to parties, and to enforce its appellate jurisdiction, and it may exercise supervisory control over all inferior judicial tribunals.

It may enforce its mandates upon inferior courts and officers by fine and imprisonment, which imprisonment may continue until its mandates are obeyed.

TERMS.

There are three regular terms in each year, held as follows, to-wit: The first term beginning with the second Tuesday in January and ending with the first Monday of May; the second beginning with the first Tuesday after the first Monday in May and ending with the third Monday of September, and the third beginning with the first Tuesday after the third Monday of September and ending with the third Saturday of December.

The time allotted to each term is divided as nearly as practicable into periods of four weeks each, the first part of each period is devoted to the argument and submission of cases, and the second to consultation and the preparation of opinions. Cases assigned for each period are called in their order as shown on the term docket but no more submissions are taken for one period than in the judgment of the court can be properly considered and determined before the next succeeding session. All causes on the docket are heard at each term unless continued or otherwise disposed of by order of court.

The regular public sessions of the court are held in the supreme court room at the capitol, commencing at 9 o'clock A. M., standard time. On Tuesday and Friday of the first and second week of each four weeks' period submission of motions are taken before calling the calendar. Motions noticed for a day when the court is not sitting are taken on the next motion day on which the court sits.

Judgments of affirmance, rulings and orders in causes submitted and orders authorized by law may be made and entered by the court at any time regardless of the term of court.

APPEALS IN CIVIL CASES.

Appeals from the superior and district courts may be taken to the supreme court at any time within six months from the rendition of the judgment or order appealed from, and not afterwards. No appeal shall be taken in any cause in which the amount in controversy between the parties, as shown by the pleadings does not exceed one hundred dollars, unless the trial judge shall, during the term in which judgment is entered, certify that the cause is one in which the appeal should be allowed, and upon such certificate being filed the same shall be appealable regardless of the amount in controversy, but this limitation shall not affect the right of appeal in any action in which an interest in real estate is involved, nor shall the right of appeal be affected by the remission of any part of the verdict or judgment returned or rendered.

APPEALS IN CRIMINAL CASES.

Appeals from the final judgment of the district court may be taken in all criminal cases within six months after the judgment is rendered; and either the defendant or the state may appeal. Upon appeal the supreme court may affirm, reverse or modify the judgment or render such judgment as the district court should have done. It may order a new trial or reduce the punishment, but cannot increase it. If the state appeals, the court cannot reverse or modify the judgment so as to increase the punishment, but may affirm it and shall point out any error in the proceedings and its decision shall be obligatory as law.

SALARY.

The salary of each justice is six thousand dollars (\$6,000) a year. Each general assembly also appropriates sufficient funds for the payment of stenographers, bailiffs and such other incidental expenses as may be incurred by the court.

THE DISTRICT COURTS OF IOWA.

There are at the present time fifty-nine judges of the district court of the state of Iowa. The state is divided into twenty-one judicial districts and each district is entitled to from one to five judges, the number being fixed by statute. The judges are elected for terms of four years and receive an annual salary of \$3,500. Each judge appoints a shorthand reporter, who receives \$8 per day for each day's attendance upon said court, and in case the per diem does not equal \$1,600, then the county or counties composing the district make up the deficiency in proportion to the number of days of court held in such county or counties.

The following is the section of the code governing the jurisdiction of the district court:

SECTION 225. *Jurisdiction—civil, criminal, probate—successor of circuit court.* The district court shall have general original and exclusive jurisdiction of all actions, proceedings and remedies, both civil and criminal, except in cases where exclusive or concurrent jurisdiction is or may hereafter be conferred upon some other court or tribunal by the constitution and laws of the state, and shall have and exercise all the powers usually possessed and exercised by courts of record. It shall also possess and exercise jurisdiction in all appeals and writs of error taken in civil and criminal actions and special proceedings authorized to be taken from all inferior courts, tribunals, boards or officers, under any provisions of the laws of this state, and shall have a general supervision thereof, in all matters, to prevent and correct abuses, where no other remedy is provided.

First. The district court of each county shall have original and exclusive jurisdiction to probate the wills of, and to grant administration upon the estates of, all persons who at the time of their death were residents of the county and of non-residents of the state who die leaving property within the county subject to administration, or whose property is afterwards brought into the county.

Second. To appoint guardians of the persons and property of all persons resident in the county subject to guardianship.

Third. To appoint guardians of the property of all such persons non-residents of the state who have property within the county subject to guardianship, or whose property is afterwards brought into the county.

Fourth. It shall have jurisdiction in all matters in relation to the appointment of executors and trustees, and the management and disposition of the property of and settlement of such estates; *provided*, that where jurisdiction has heretofore been acquired, the same shall be retained until such estate is closed.

The district court shall succeed to and exercise full authority and jurisdiction over the records of the circuit court, and may enforce all judgments, decrees and orders thereof in the same manner and to the same extent as it may exercise like jurisdiction and authority over its own records, and for the purpose of the issuance of process, and of any and all other acts necessary to the due and efficient enforcement of the orders, judgments and decrees of the circuit courts the records thereof shall be deemed records of the district court.

Transcripts and process from the judgments, decrees and records of the circuit court shall be issued by the clerk of the district court and under the seal of his office.

STATE JUDICIAL DEPARTMENT

JUDGES AND REPORTERS OF THE DISTRICT COURT.

FIRST DISTRICT.

Lee County.

Judges.

Henry Bank, Jr., Keokuk.
W. S. Hamilton, Ft. Madison.

Court Reporters.

Charles J. Smith, Keokuk.
Edna Hyde, Fort Madison.

SECOND DISTRICT.

COUNTIES—Appanoose, Davis, Jefferson, Lucas, Monroe, Van Buren and Wapello.

Judges.

D. M. Anderson, Albia.
Francis M. Hunter, Ottumwa.
Seneca Cornell, Ottumwa.
C. W. Vermillion, Centerville.

Court Reporters.

Frank A. Nichol, Albia.
Franklin T. Roberts, Ottumwa.
Adolph Sander, Ottumwa.
Arthur M. Bartlett, Ottumwa.

THIRD DISTRICT.

COUNTIES—Adams, Clarke, Decatur, Ringgold, Taylor, Union and Wayne.

Judges.

Hiram K. Evans, Corydon.
Thomas L. Maxwell, Creston.

Court Reporters.

S. S. Wright, Corydon.
W. M. Hyland, Osceola.

FOURTH DISTRICT.

COUNTIES—Monona and Woodbury.

Judges.

George Jepson, Sioux City.
W. G. Sears, Sioux City.
John W. Anderson, Onawa.

Court Reporters.

H. D. Hamilton, Sioux City.
Chas. C. Hamilton, Sioux City.
C. J. Hamilton, Sioux City.

FIFTH DISTRICT.

COUNTIES—Adair, Dallas, Guthrie, Madison, Marion and Warren.

Judges.

W. H. Fahey, Perry.
James H. Applegate, Guthrie Center.
Lorin N. Hays, Knoxville.

Court Reporters.

Hibbard K. Ashton, Guthrie Center.
W. S. Southwick, Guthrie Center.
J. O. Eno, Indianola.

SIXTH DISTRICT.

COUNTIES—Jasper, Keokuk, Mahaska, Poweshiek and Washington.

Judges.

K. E. Wilcockson, Sigourney.
John F. Talbott, Brooklyn.
Henry Silwold, Newton.

Court Reporters.

Edwin Wilcockson, Sigourney.
J. H. P. Robinson, Grinnell.
J. O. Linabury, Oskaloosa.

SEVENTH DISTRICT.

COUNTIES—Clinton, Jackson, Muscatine and Scott.

Judges.

F. D. Letts, Davenport.
M. F. Donegan, Davenport.
A. J. House, Maquoketa.
A. P. Barker, Clinton.
Wm. Theophilus, Bettendorf.

Court Reporters.

Sophy Dallas, Muscatine.
Howard S. Boudnot, Davenport.
Maude Berry, Maquoketa.
John Jackson, Clinton.
S. Scott Stackhouse, Davenport.

EIGHTH DISTRICT.

COUNTIES—Iowa and Johnson.

Judge.

Ralph P. Howell, Iowa City.

Court Reporter.

Miss Addie M. Shaff, Iowa City.

NINTH DISTRICT.

Polk County.

Judges.

Lawrence De Graff, Des Moines.
 Charles H. Dudley, Des Moines.
 W. H. McHenry, Des Moines.
 William S. Ayres, Des Moines.
 Hubert Utterback, Des Moines.

Court Reporters.

Frank C. Walrath, Des Moines.
 Gordon L. Elliott, Des Moines.
 C. F. Irish, Des Moines.
 W. H. Jayne, Des Moines.
 Walter Irish, Des Moines.

(All judges are present at each term of court.)

TENTH DISTRICT.

COUNTIES—Black Hawk, Buchanan, Delaware and Grundy.

Judges.

H. B. Boies, Waterloo.
 Charles W. Mullan, Waterloo.
 George W. Dunham, Manchester.

Court Reporters.

Mathew Westrate, Waterloo.
 Winnie M. Stevens, Independence.
 Nellie E. Corlis, Independence.

ELEVENTH DISTRICT.

COUNTIES—Boone, Franklin, Hamilton, Hardin, Story, Webster and Wright.

Judges.

Edward M. McCall, Nevada.
 Robert M. Wright, Fort Dodge.
 H. E. Fry, Boone.

Court Reporters.

W. S. Weston, Webster City.
 E. P. Tinkham, Fort Dodge.
 John H. Williams, Ames.

TWELFTH DISTRICT.

COUNTIES—Bremer, Butler, Cerro Gordo, Floyd, Hancock, Mitchell, Winnebago and Worth.

Judges.

C. H. Kelley, Charles City.
 Millard F. Edwards, Parkersburg.
 Joseph J. Clark, Mason City.

Court Reporters.

George A. Blake, Charles City.
 W. D. Lingenfelder, Charles City.
 Lloyd B. Tait, Mason City.

THIRTEENTH DISTRICT.

COUNTIES—Allamakee, Chickasaw, Clayton, Fayette, Howard and Winneshiek.

Judges.

William J. Springer, New Hampton.
 A. N. Hobson, West Union.

Court Reporters.

E. F. Dougherty, Waukon.
 Williard W. Comstock, West Union.

FOURTEENTH DISTRICT.

COUNTIES—Buena Vista, Clay, Dickinson, Emmet, Humboldt, Kossuth, Palo Alto and Pocahontas.

Judges.

N. J. Lee, Estherville.
 Daniel F. Coyle, Humboldt.

Court Reporters.

Thurlow T. Taft, Humboldt.
 Matthew C. Grier, Emmetsburg.

FIFTEENTH DISTRICT.

COUNTIES—Audubon, Cass, Fremont, Harrison, Mills, Montgomery, Page, Pottawattamie and Shelby.

Judges.

E. B. Woodruff, Glenwood.
 Joseph B. Rockafellow, Atlantic.
 O. D. Wheeler, Council Bluffs.
 Thomas Arthur, Logan.
 A. B. Thornell, Sidney.

Court Reporters.

H. O. Ferguson, Council Bluffs.
 Charles R. Linn, Atlantic.
 B. O. Bruington, Council Bluffs.
 J. A. Williams, Council Bluffs.
 J. J. Ferguson, Council Bluffs.

STATE JUDICIAL DEPARTMENT

SIXTEENTH DISTRICT.

COUNTIES—Calhoun, Carroll, Crawford, Greene, Ida and Sac.

*Judges.*Marion E. Hutchison, Lake City.
E. O. Albert, Jefferson.*Court Reporters.*Robert C. Turner, Grand Junction.
George L. Miller, Carroll.

SEVENTEENTH DISTRICT.

COUNTIES—Benton, Marshall and Tama.

*Judges.*B. F. Cummings, Marshalltown.
James W. Willett, Tama.*Court Reporters.*A. B. Hoover, Marshalltown.
W. C. Gray, Tama.

EIGHTEENTH DISTRICT.

COUNTIES—Cedar, Jones and Linn.

*Judges.*Milo P. Smith, Cedar Rapids.
John T. Moffit, Tipton.
Frederick O. Ellison, Anamosa.*Court Reporters.*C. W. Sutliff, Marion.
H. H. Burr, Cedar Rapids.
C. M. Brown, Cedar Rapids.

NINETEENTH DISTRICT.

Dubuque County.

*Judges.*John W. Kintzinger, Dubuque.
Robert Bonson, Dubuque.*Court Reporters.*J. J. Kintzinger, Dubuque.
Frank Hardie, Dubuque.

TWENTIETH DISTRICT.

COUNTIES—Des Moines, Henry and Louisa.

*Judges.*Oscar Hale, Wapello.
James D. Smyth, Burlington.*Court Reporters.*J. M. McLaughlin, Wapello.
Nancy L. Edwards, Burlington.

TWENTY-FIRST DISTRICT.

COUNTIES—Cherokee, Lyon, O'Brien, Osceola, Plymouth and Sioux.

*Judges.*William D. Boles, Sheldon.
William Hutchinson, Alton.*Court Reporters.*F. M. McGlothlen, Sheldon.
Chauncy Wells Pitts, Alton.

STATE JUDICIAL DEPARTMENT

231

TERMS OF HOLDING COURT, 1915.

Adair, Greenfield	Jan. 5,	Mar. 23,	Aug. 31,	Nov. 2.
Adams, Corning	Jan. 4,	Mar. 22,	May 17,	Oct. 18.
Allamakee, Waukon	Jan. 4,	Mar. 22,	Sept. 6,	Oct. 18.
Appanoose, Centerville	Jan. 4,	Mar. 29,	Aug. 23,	Nov. 1.
Audubon, Audubon	Feb. 16,	May 4,	Oct. 12,	Dec. 14.
Benton, Vinton	Mar. 29,	Jan. 25,	Nov. 22,	Sept. 6.
Black Hawk, Waterloo	Jan. 4,	Mar. 1,	May 10,	Sept. 13.
Boone, Boone	Feb. 15,	Apr. 26,	Sept. 27,	Nov. 22.
Bremer, Waverly	Jan. 4,	Mar. 29,	Sept. 20,	Nov. 8.
Buchanan, Independence	Feb. 15,	Apr. 26,	Sept. 6,	Nov. 15.
Buena Vista, Storm Lake	Jan. 4,	Feb. 22,	Sept. 13,	Nov. 8.
Butler, Allison	Feb. 15,	May 10,	Sept. 20,	Nov. 1.
Calhoun, Rockwell City	Feb. 15,	Apr. 19,	Sept. 27,	Nov. 29.
Carroll, Carroll	Feb. 15,	Apr. 19,	Sept. 27,	Nov. 29.
Cass, Atlantic	Jan. 26,	Apr. 6,	Sept. 21,	Nov. 23.
Cedar, Tipton	Feb. 1,	May 3,	Sept. 6,	Nov. 1.
Cerro Gordo, Mason City	Jan. 25,	Apr. 12,	Sept. 6,	Nov. 1.
Cherokee, Cherokee	Jan. 4,	Mar. 1,	Sept. 6,	Nov. 1.
Chickasaw, New Hampton	Feb. 22,	May 10,	Oct. 4,	Nov. 22.
Clarke, Osceola	Feb. 8,	Apr. 26,	Sept. 13,	Nov. 22.
Clay, Spencer	Jan. 18,	Mar. 29,	Aug. 30,	Oct. 25.
Clayton, Elkader	Jan. 11,	Apr. 5,	Sept. 6,	Oct. 18.
Clinton, Clinton	Jan. 5,	Mar. 23,	June 1,	Sept. 7,
	Nov. 9.			
Crawford, Denison	Jan. 25,	Mar. 29,	Sept. 7,	Nov. 8.
Dallas, Adel	Jan. 5,	Mar. 23,	Aug. 31,	Nov. 2.
Davis, Bloomfield	Feb. 22,	May 3,	Sept. 27,	Nov. 29.
Decatur, Leon	Jan. 25,	Mar. 22,	Aug. 23,	Oct. 25.
Delaware, Manchester	Mar. 15,	May 17,	Oct. 4,	Dec. 6.
Des Moines, Burlington	Jan. 4,	Apr. 5,	Sept. 13,	Nov. 8.
Dickinson, Spirit Lake	Jan. 4,	Mar. 8,	Apr. 26,	Sept. 27.
Dubuque, Dubuque	Jan. 4,	Mar. 1,	May 3,	Oct. 4.
Emmet, Estherville	Feb. 1,	Apr. 12,	Aug. 30,	Oct. 25.
Fayette, West Union	Jan. 25,	Apr. 19,	Sept. 13,	Nov. 1.
Floyd, Charles City	Jan. 4,	Mar. 15,	Oct. 4,	Nov. 29.
Franklin, Hampton	Feb. 1,	Apr. 12,	Sept. 20,	Nov. 15.
Fremont, Sidney	Jan. 5,	Mar. 16,	Aug. 31,	Nov. 2.
Greene, Jefferson	Jan. 25,	Mar. 29,	Sept. 7,	Nov. 8.
Grundy, Grundy Center	Feb. 1,	Apr. 12,	Aug. 30,	Dec. 6.
Guthrie, Guthrie Center	Feb. 2,	May 4,	Oct. 5,	Nov. 30.
Hamilton, Webster City	Feb. 15,	May 3,	Oct. 11,	Nov. 29.
Hancock, Garner	Mar. 1,	May 10,	Oct. 11,	Dec. 6.
Hardin, Eldora	Jan. 4,	Mar. 22,	Aug. 30,	Oct. 25.
Harrison, Logan	Jan. 5,	Mar. 9,	Aug. 31,	Nov. 2.
Henry, Mt. Pleasant	Feb. 8,	Apr. 26,	Oct. 4,	Nov. 29.
Howard, Cresco	Mar. 8,	May 17,	Oct. 4,	Nov. 29.
Humboldt, Dakota City	Feb. 8,	Apr. 12,	Sept. 27,	Nov. 29.
Ida, Ida Grove	Jan. 4,	Mar. 8,	May 10,	Oct. 18.
Iowa, Marengo	Jan. 4,	Mar. 8,	May 17,	Oct. 11.
Jackson, Maquoketa	Jan. 5,	Mar. 23,	June 1,	Sept. 7,
	Nov. 9.			
Jasper, Newton	Feb. 1,	Apr. 5,	Oct. 4,	Dec. 6.
Jefferson, Fairfield	Feb. 1,	Apr. 5,	Sept. 6,	Nov. 1.
Johnson, Iowa City	Feb. 1,	Apr. 19,	Sept. 13,	Nov. 8.
Jones, Anamosa	Mar. 1,	May 10,	Sept. 13,	Nov. 29.
Keokuk, Sigourney	Feb. 1,	Apr. 5,	Oct. 4,	Dec. 6.
Kossuth, Algona	Feb. 15,	Apr. 26,	Sept. 13,	Nov. 8.
Lee, Ft. Madison	Jan. 4,	Apr. 5,	Sept. 13,	Nov. 1.
Lee, Keokuk	Feb. 1,	May 3,	Sept. 20,	Nov. 8.
Linn, Marion	Jan. 4,	Apr. 5,	Sept. 6,	Nov. 1.
Louisa, Chapello	Jan. 4,	Mar. 29,	Sept. 7,	Oct. 25.
Lucas, Chariton	Jan. 4,	Mar. 22,	Aug. 23,	Oct. 25.
Lyon, Rock Rapids	Feb. 15,	Apr. 12,	Oct. 18,	Dec. 13.
Madison, Winterset	Feb. 2,	May 4,	Oct. 5,	Nov. 30.
Mahaska, Oskaloosa	Feb. 1,	Apr. 5,	Oct. 4,	Dec. 6.
Marion, Knoxville	Feb. 2,	May 4,	Oct. 5,	Nov. 30.
Marshall, Marshalltown	Jan. 4,	Mar. 8,	Sept. 6,	Oct. 25.
Mills, Glenwood	Feb. 16,	May 11,	Oct. 12,	Dec. 14.
Mitchell, Osage	Feb. 8,	Apr. 12,	Oct. 11,	Nov. 22.
Monona, Onawa	Jan. 4,	Mar. 1,	May 3,	Sept. 7,
	Nov. 1.			
Monroe, Albia	Feb. 1,	Apr. 19,	Sept. 20,	Nov. 22.
Montgomery, Red Oak	Feb. 23,	May 4,	Oct. 12,	Dec. 14.
Muscatine, Muscatine	Jan. 5,	Mar. 23,	June 1,	Sept. 7,
	Nov. 9.			
O'Brien, Primghar	Jan. 25,	Mar. 22,	Sept. 27,	Nov. 22.
Osceola, Sibley	Feb. 15,	Apr. 12,	Oct. 18,	Dec. 13.
Page, Clarinda	Jan. 26,	Apr. 13,	Sept. 21,	Nov. 23.
Palo Alto, Emmetsburg	Mar. 22,	May 10,	Oct. 11,	Nov. 29.
Plymouth, Le Mars	Jan. 25,	Mar. 22,	Sept. 27,	Nov. 22.

Pocahontas, Pocahontas	Jan. 18,	Mar. 15,	May 10,	Oct. 11.
Polk, Des Moines	Jan. 4,	Mar. 1,	May 3,	Sept. 13,
	Nov. 1.			
Pottawattamie, Council Bluffs	Jan. 5,	Mar. 16,	Aug. 31,	Nov. 2.
Poweshiek, Montezuma	Jan. 4,	Mar. 8,	Sept. 6,	Nov. 8.
Ringgold, Mt. Ayr	Feb. 15,	Apr. 12,	Sept. 13,	Nov. 15.
Sac, Sac City	Jan. 4,	Mar. 8,	May 10,	Oct. 18.
Scott, Davenport	Jan. 5,	Mar. 23,	June 1,	Sept. 7,
	Nov. 9.			
Shelby, Harlan	Jan. 5,	Mar. 9,	Aug. 31,	Nov. 2.
Sioux, Orange City	Jan. 4,	Mar. 1,	Sept. 6,	Nov. 1.
Story, Nevada	Jan. 11,	Mar. 22,	Sept. 6,	Nov. 1.
Tama, Toledo	Feb. 22,	Apr. 26,	Oct. 25,	Dec. 6.
Taylor, Bedford	Mar. 1,	Apr. 26,	Sept. 27,	Nov. 29.
Union, Creston	Jan. 18,	Apr. 5,	Aug. 23,	Nov. 1.
Van Buren, Keosauqua	Jan. 4,	Mar. 8,	Aug. 16,	Oct. 4.
Wapello, Ottumwa	Jan. 4,	Mar. 22,	Aug. 23,	Oct. 25.
Warren, Indianola	Jan. 5,	Mar. 23,	Aug. 31,	Nov. 2.
Washington, Washington	Jan. 4,	Mar. 8,	Sept. 6,	Nov. 8.
Wayne, Corydon	Jan. 4,	Mar. 1,	May 17,	Oct. 4.
Webster, Ft. Dodge	Jan. 4,	Mar. 15,	Sept. 6,	Nov. 1.
Winnebago, Forest City	Jan. 4,	Mar. 15,	Sept. 6,	Oct. 25.
Winneshiek, Decorah	Feb. 1,	Apr. 19,	Sept. 20,	Nov. 8.
Woodbury, Sioux City	Jan. 4,	Mar. 1,	May 3,	Sept. 7,
	Nov. 1.			
Worth, Northwood	Jan. 25,	Apr. 19,	Sept. 6,	Oct. 18.
Wright, Clarion	Feb. 22,	May 3,	Oct. 11,	Nov. 29.

SUPERIOR COURTS.

The statutes provide that any city containing four thousand inhabitants, whether organized under a special charter or under the general law for incorporation of cities and towns, may establish a superior court. There are at present seven of such courts, located respectively in the cities of Council Bluffs, Cedar Rapids, Grinnell, Keokuk, Oelwein, Perry and Shenandoah. The judges are elected for terms of four years and receive an annual salary of \$2,000, which is paid quarterly, the first two quarters being paid from the city treasury and the last two quarters from the county treasury of the county in which said court is located.

The judges of the superior courts appoint a shorthand reporter, who receives five dollars per day for each day's attendance upon said court.

The following is a copy of the section of the code, as amended, governing the jurisdiction of the superior court:

Sec. 260. *Jurisdiction—attachments of real estate—city prisons used.* Said court shall have jurisdiction concurrent with the district court in all civil matters, except in probate matters and actions for divorce, alimony and separate maintenance. It shall have exclusive original jurisdiction to try and determine all actions, civil and criminal, for the violation of city ordinances, and all jurisdiction conferred on police courts as now or as may hereafter be provided by law, and concurred jurisdiction with justices of the peace. Writs of errors and appeals may be taken thereto from justices' courts in the township in which the court is held, and, by consent of parties, from any other township in the county. For the trial of criminal actions on information and complaint, the court shall be open at such times and under such rules as it shall prescribe. In actions by attachment, where real property is levied on by writ of attachment, the officer levying the writ shall make entry thereof in the incumbrance book in the office of the clerk of the district court, in like manner and with like effect as of levies made in the district court. Parties may be committed to the city prison for confinement or punishment, instead of the county jail, at the option of the judge. In the absence of the judge, or in case of his inability to act, then, during such time, proceedings for the violation of city ordinances may be had before a justice of the peace, residing in such city.

Superior courts shall have original concurrent jurisdiction with the district courts of the state of Iowa, in all matters pertaining to the detention and treatment of dipsomaniacs, inebriates and those addicted to the excessive use of

narcotics, as provided in title XII, chapter 2-a of the supplement to the code, 1907, and the same proceeding shall be held so far as applicable. Wherever the words "district judge," "district court" or "judge of the district court" appear in title XII, chapter 2-a the same shall be construed to apply to the superior courts or the judge thereof to the same extent that the same applies to the district court or the judge thereof.

JUDGES, CLERKS AND REPORTERS OF SUPERIOR COURTS.

Judges.	Terms Expire.
<i>Cedar Rapids</i> —Charles B. Robbins.....	January, 1919
<i>Council Bluffs</i> —Frank J. Capell.....	January, 1919
<i>Grinnell</i> —Paul G. Norris.....	January, 1917
<i>Keokuk</i> —W. L. McNamara.....	January, 1919
<i>Oelwein</i> —John R. Bane.....	January, 1919
<i>Perry</i> —W. W. Cardell.....	January, 1917
<i>Shenandoah</i> —George H. Castle.....	January, 1917

CLERKS FOR SUPERIOR COURTS.

<i>Cedar Rapids</i> —Leslie J. Storey.
<i>Council Bluffs</i> —Chas. J. Duff.
<i>Grinnell</i> *
<i>Keokuk</i> *
<i>Oelwein</i> —E. H. Burlingham.
<i>Perry</i> —Adrian Cross.
<i>Shenandoah</i> *

REPORTERS FOR SUPERIOR COURTS.

<i>Cedar Rapids</i> —Mrs. H. L. Latimer.
<i>Council Bluffs</i> †
<i>Grinnell</i> —Charles Hazen.
<i>Keokuk</i> —Charles J. Smith.
<i>Oelwein</i> †
<i>Perry</i> —Mrs. Izora Dixon.
<i>Shenandoah</i> —Alta L. Miller

*The duties of clerk are performed by the judge of the court.

†Have no regular reporter.

BOARD OF CONTROL OF STATE INSTITUTIONS.

HEADQUARTERS, CAPITOL BUILDING, DES MOINES, IOWA.

Term six years. Appointed by the Governor, confirmed by the Senate.

Office	Name	Legal Residence	Birthplace	Compen-sation
Chairman of board.....	†William J. Dixon.....	Sac City.....	Ireland.....	\$ 3,000
Member of board.....	*Anthony M. McColl.....	Woodward.....	New York.....	2,000
Member of board.....	†J. H. McConlogue.....	Mason City.....	Pa.	3,000
Secretary.....	Forrest S. Treat.....	Des Moines.....	Maine.....	2,500
Architect.....	Henry F. Liebbe.....	Des Moines.....	Germany.....	3,000
Draftsman.....	Benjamin F. Egbert.....	Des Moines.....	Iowa.....	1,200
Accountant.....	Raymond R. Bovey.....	Des Moines.....	Iowa.....	1,800
Lecturer on tuberculosis.....				
State agent.....	Solon C. Vial.....	Eldora.....	Iowa.....	900
State agent.....	Charlotta Goff.....	Des Moines.....	Wisconsin.....	900
State agent.....	Ray M. Hanchett.....	Waverly.....	Iowa.....	900
State agent.....	Anna M. Sheehan.....	Osage.....	Iowa.....	900
Estimate clerk.....	L. D. Ramsey.....	Woodward.....	Iowa.....	1,000
Storekeeper.....	Harry L. Shropshire.....	Denison.....	Iowa.....	1,500
Stenog. and proofreader.....	Cora E. Bunce.....	Des Moines.....	Iowa.....	1,000
Stenog. and parole clerk.....	Hildur Stady.....	Des Moines.....	Neb.	1,000
Stenog. and filing clerk.....	Mildred Ruffner.....	Des Moines.....	Iowa.....	1,000
Stenographer and clerk.....	Mabel Bristol.....	Des Moines.....	Illinois.....	900
Stenographer and clerk.....	Elizabeth Rodgers.....	Ottumwa.....	Iowa.....	900
Mailng clerk.....	George J. Heggen.....	Oambridge.....	Iowa.....	780

†Term expires July 1, 1917.

*Term expires July 1, 1919.

†Term expires July 1, 1921.

The Board of Control of State Institutions was created under the provisions of chapter 118, laws of the twenty-seventh general assembly, which, with the amendments thereto, clothes the board with full power to manage, control and govern, subject only to the limitations contained in the act, the following named institutions:

- Iowa Soldiers' Home at Marshalltown.
- Iowa Soldiers' Orphans' Home at Davenport.
- School for the Deaf at Council Bluffs.
- Institution for Feeble-minded Children at Glenwood.
- State Sanatorium for the Treatment of Tuberculosis at Oakdale.
- Iowa Industrial School for Boys at Eldora.
- Iowa Industrial School for Girls at Mitchellville.
- Mt. Pleasant State Hospital at Mt. Pleasant.
- Independence State Hospital at Independence.
- Clarinda State Hospital at Clarinda.
- Cherokee State Hospital at Cherokee.
- State Hospital for Inebriates at Knoxville.
- Hospital for Female Inebriates at Mt. Pleasant.
- Penitentiary at Ft. Madison.
- Reformatory at Anamosa.
- Industrial Reformatory for women to be located.
- State Hospital and Colony for Epileptics at Woodward.

The board is required to inspect county and private institutions in which insane persons are kept, associations and societies receiving friendless children and detention homes provided for juvenile offenders.

Prior to July 1, 1898, the foregoing state institutions, except the reformatory and penitentiary, were in charge of separate boards, each of which had its officers and each had a secretary and treasurer.

The board of control was organized on April 6, 1898, and took full control, as provided by statute, on July 1, 1898, of the institutions subject to its control. At that time the various boards of trustees and commissioners ceased to exist.

The board publishes quarterly a bulletin of over one hundred pages, devoted to the scientific investigation of the treatment of insanity and epilepsy and the feeble-minded, and information embodying the experience of soldiers' homes, charitable, reformatory and penal institutions in this and other countries.

As provided by law, under the direction of the board the state institutions under its control are supplied with goods for their support on competitive bids, thus procuring proper supplies at the lowest market prices. An opportunity to bid is afforded anyone who asks for it.

The board is required to investigate the management and financial condition of the state institutions under its control, to determine questions as to the sanity of patients in state hospitals, and to determine when persons shall be admitted to them as state charges, and is required to divide the state into hospital districts. It is required to make biennial reports to the governor and legislature showing the cost of operating the institutions for the preceding two years and to visit all institutions twice each year. Some member of the board or its agent is also required to visit each hospital once each month. It is required to meet the superintendents and other heads of institutions in quarterly conferences, to gather statistics, to publish a bulletin, to require official bonds of certain institution officers, to make a semi-annual invoice of all the stores of the institutions, to fix annually the salaries of officers and employes not fixed by law, and to appoint a state architect and perform other duties provided by law.

SCHOOL FOR THE DEAF—COUNCIL BLUFFS.

Superintendent—HENRY W. ROTHERT.

Physician—ALFRED P. HANCHETT, M. D.

Steward—JOHN F. SCHULTZ.

Matron—JENNIE HAMBEL.

There is a regular appropriation for this institution of \$22 per capita per month for nine months of each year for the payment of officers' and teachers' salaries and for a support fund.

Every resident not less than five or more than twenty-one years of age too deaf to be educated in the common schools, and every such person who is over twenty-one and under thirty-five years of age who has the consent of the board of control is entitled to receive an education in the institution at the expense of the state. Non-residents similarly situated may be entitled to an education therein upon the payment of sixty-six dollars quarterly in advance.

The session of the school begins the first day of October and continues until the last day of June of each year. Pupils should come promptly at the beginning and remain until the end of the session.

IOWA SOLDIERS' HOME—MARSHALLTOWN.

Commandant—CHARLES C. HORTON.

Adjutant—BYRON A. BEESON.

Quartermaster—HORACE J. BENNETT.

STATE BOARD OF CONTROL

Surgeon—HAMILTON P. DUFFIELD, M. D.

Assistant Surgeon—HARRIS ANDREWS NEWELL, M. D.

Chaplain—H. O. PRATT.

Chief Engineer—ROBERT MULLIN.

The United States government pays to the state of Iowa the sum of \$100 per year for each male inmate of the soldiers' home who served in any war in which the United States was engaged, which amount is used as a part of the support fund of the institution.

Persons who have sufficient means for their own support may be admitted to the home on payment of the cost of their support, which cost shall be fixed from time to time by the board of control of state institutions. Provided, however, that no person having sufficient means for his or her own support shall be received or permitted to remain in the home unless there be room for all eligible applicants who do not have such means, but pension money received by any member of the home from the United States government shall not be taken from him for his support in the home.

The regular appropriation by the state is \$15 per month for each member, and \$10 per month for each officer and employe not a member of the home.

IOWA SOLDIERS' ORPHANS' HOME—DAVENPORT.

Superintendent—FRANK J. SESSIONS.

Physician—WILLIAM L. ALLEN, M. D.

Steward—URIAS D. RUNKLE.

Head Matron—HARRIETT R. ROWLES.

There is in connection with this institution a school building, pleasant, commodious and well lighted, and it is the policy of the board to have the course of instruction of a high standard. A kindergarten is operated for the very young pupils.

The age limit beyond which children are not kept in the home is sixteen years. Fewer than 20 per cent remain to the age limit.

A library of well selected juvenile literature is a source of pleasure and profitable entertainment to the children, as from necessity their pastimes and pleasures are somewhat circumscribed.

It is the aim to provide the children with plenty of good, comfortable clothing, and to have them taught to take good care of the same. All their clothing is manufactured at the home, the large girls assisting in its manufacture. The table is supplied with a good variety of plain, wholesome food and a reasonable amount of luxuries.

The home is supported by a regular appropriation of \$14 per month for each inmate and the actual transportation charges of inmates to and from the institution. Each county is liable to the state for the support of its children to the extent of \$6 per month, except soldiers' orphans, who are cared for at the expense of the state.

INSTITUTION FOR FEEBLE-MINDED CHILDREN—GLENWOOD.

Superintendent—GEORGE MOGRIDGE, M. D.

Physician and Assistant Superintendent—ROY MOON, M. D.

Assistant Physician—LAWRENCE T. SIDWELL, M. D.

Psychologist—MRS. E. LYONS.

Steward and Storekeeper—ED. C. COOK.

There is a regular appropriation for this institution of \$12 per month for each inmate.

The purposes or objects of this institution are to provide special methods of training for the class of children deficient in mind or marked with such peculiarities as to deprive them of the benefits and privileges provided for chil-

dren with normal faculties. The object is to make each child as nearly self-supporting as practicable, and to approach as nearly as possible the movements and actions of normal people. It further aims to provide a home for those who are not susceptible of mental culture, relying wholly on others to supply their simple wants.

INDUSTRIAL SCHOOL FOR BOYS—ELDORA.

Superintendent—WILLIAM L. KUSER.
Assistant Superintendent—GEORGE H. ILIFF.
Steward—J. W. PHELPS.
Physician—WILLIAM E. WHITNEY, M. D.
Matron—SUSIE ILIFF.

INDUSTRIAL SCHOOL FOR GIRLS—MITCHELLVILLE.

Superintendent—LUCY M. SICKELS
Physician—A. H. LEONARD, M. D.
Matron—ELLA C. BARNES.
Storekeeper—MARGARET MCGRATH.

There is appropriated for the support of these schools the sum of \$15 monthly for each boy and \$16 monthly for each girl inmate.

The object of the institutions is the reformation of juvenile delinquents. They are not prisons but compulsory educational institutions where wayward boys and girls are brought under the influence of Christian instructors and taught by example, as well as precept, the better ways of life and where the moral intellectual and industrial education of the child is carried on at one and the same time.

Any boy or girl over ten and under eighteen years of age, excepting married women, prostitutes, or any girl who is pregnant, found guilty in any court of record of any crime excepting that of murder, may be ordered committed, if a boy to the industrial school at Eldora, and if a girl to the industrial school at Mitchellville. Any boy or girl may be discharged, or paroled from the school, at any time after one year's training, upon satisfactory evidence of reformation. They may also in exceptional cases be paroled or discharged in less than one year.

MOUNT PLEASANT STATE HOSPITAL.

Superintendent—CHARLES F. APPLGATE, M. D.
First Assistant Physician—T. E. ROE, M. D.
Second Assistant Physician—C. F. DAVIS, M. D.
Woman Physician—ELLA BLACKBURN, M. D.
Steward—RALPH HULINGS.
Matrons—OLIVE E. LAMBERT, IRMA FITZGERALD.

The amount allowed for the support of this hospital is \$14 per month for each patient. All expenses of the hospital, except for special purposes, are paid from the sum so named, and the amount is charged to the counties from which patients are sent.

INDEPENDENCE STATE HOSPITAL.

Superintendent—WILLIAM P. CRUMBACKER, M. D.
First Assistant Physician—SAMUEL C. LINDSAY, M. D.
Second Assistant Physician—HARRY LINDSAY, M. D.

STATE BOARD OF CONTROL

Third Assistant Physician—P. B. BATTEY, M. D.
Woman Physician—MARGARET A. FLEMING, M. D.
Steward—JAMES NETCOTT.
Matron—LOTTA LINDSAY.

The amount allowed for the support of this hospital is \$15 per month for each patient.

CLARINDA STATE HOSPITAL.

Superintendent—MAX E. WITTE, M. D.
First Assistant Physician—J. C. OHLMACHER, M. D.
Second Assistant Physician—R. B. SMITH, M. D.
Third Assistant Physician—
Woman Physician—PAULINE M. LEADER, M. D.
Steward—CHARLES H. AMICK.
Matron—ANNA BLAIR.

The amount allowed for the support of this hospital is \$14 per month for each patient.

CHEROKEE STATE HOSPITAL.

Superintendent—GEORGE DONAHOE.
First Assistant Physician—THOMAS LEE LONG, M. D.
Second Assistant Physician—W. A. BRYAN, M. D.
Third Assistant Physician—F. B. E. MILLER, M. D.
Woman Physician—ROSA A. RUSSELL, M. D.
Steward—ANDREW J. RAE.
Matron—ELLA MCNIVEN.

The amount allowed for the support of this hospital is \$15 per month for each patient.

STATE HOSPITAL FOR INEBRIATES—KNOXVILLE.

Superintendent—M. C. MACKIN, M. D.
First Assistant Physician—F. J. VAN METER, M. D.
Steward, Storekeeper and Bookkeeper—A. B. MCCOWN.
Matron—ROSE FRANCK.

The amount allowed for the support of this hospital is \$20 per month for each patient.

STATE SANATORIUM FOR THE TREATMENT OF TUBERCULOSIS—OAKDALE.

Superintendent—H. V. SCARBOROUGH, M. D.
Assistant Superintendent—W. D. RUNYON, M. D.
Steward—CARL A. WISSLER.
Matron—ELEANOR HOFFMAN.

The amount allowed for the support of this sanatorium is \$45 per month for each patient.

PENITENTIARY AT FORT MADISON.

Warden—JAMES C. SANDERS.
Deputy Warden—CHARLES SULLIVAN.
Assistant Deputy Warden—B. F. SKYLER.
Clerk—A. C. ROWLAND.
Chaplain—I. T. HAWK.
Physician—JOHN W. PHILPOTT, M. D.
Hospital Steward—WILLIAM HAND.

REFORMATORY AT ANAMOSA.

Warden—CHARLES C. MCCLOUGHRY.
Deputy Warden—J. W. BAUMEL.
Assistant Deputy Warden—J. C. TAYLOR.
Clerk—CLARENCE L. PARKER.
Storekeeper—CHARLES W. B. DERR.
Chaplain—REV. FELIX H. PICKWORTH.
Matron—ANNA TREMAN.
Physician—JOHN DALE PAUL.
Hospital Steward—F. L. BRINACOMBE.
Engineer and Electrician—MARCUS E. HANSELL.
Foreman of Stone Masons—HARRY V. POWERS.
Foreman of Derricks and Woodwork—ABRAM A. FIFE.
Foreman of Printing and Binding—THOMAS WATTERS.

The labor of the prisoners has heretofore been very largely employed in construction of the buildings of the institution. Some twenty-five men have been engaged in the manufacturing of butter tubs on contract. This contract has now been terminated and the work is being carried on wholly by the state. Several other industries have been introduced, which are operated on state account—a large tailor shop, a tinshop and a thoroughly equipped print shop. The entire output of these industries is used by state institutions under the board of control.

This institution has a well equipped department—separate building and separate yard—for the criminal insane. Transfers from the penitentiary are made to this department also.

STATE HOSPITAL AND COLONY FOR EPILEPTICS.

Superintendent—M. N. VOLBENG.

This new institution, located near the town of Woodward, will be ready to receive patients during 1916. The site consists of 1,144 acres of choice agricultural land all in one body in Boone and Dallas counties.

The buildings are to be one story in height, of fire-proof construction, arranged on the cottage plan.

POPULATION OF STATE INSTITUTIONS AT THE CLOSE OF EACH BIENNIAL PERIOD.

Institutions	1895	1897	1899	1901	1903	1905	1906	1908	1910	1912	1914
Soldiers' Orphans' Home, Davenport.....	496	498	454	439	491	469	491	500	557	549	530
Soldiers' Home, Marshalltown.....	545	644	489	623	760	702	740	745	759	698	700
School for the Deaf, Council Bluffs.....	301	304	269	231	263	234	240	243	222	220	210
Iowa Industrial School for Boys, Eldora.....	583	651	663	679	730	653	700	609	484	368	581
Ia. Industrial School for Girls, Mitchellville											
Inst. for Feeble-Minded Children, Glenwood	570	672	786	935	980	1001	1067	1083	1190	1370	1409
Sanatorium for the treatment of Tubercu- losis, Oakdale								45	94	100	108
Mt. Pleasant State Hospital, Mt. Pleasant	870	888	892	908	880	996	1001	1032	1012	1087	1121
Hospital for Inebriates, Mt. Pleasant.....					44	54	+21	20	20	18	24
Independence State Hospital, Independence	932	969	1036	1047	921	1030	1058	1142	1176	1162	1193
Hospital for Inebriates, Independence.....					25	19	†				
Clarinda State Hospital, Clarinda.....	590	669	840	965	905	930	981	1047	1074	1169	1182
Cherokee State Hospital, Cherokee.....					619	711	786	848	881	973	1060
Hospital for Inebriates, Cherokee.....					35	21	†				
State Hospital for Inebriates, Knoxville.....								99	80	167	158
Penitentiary, Fort Madison.....	441	526	529	445	470	567	526	430	506	487	594
§Reformatory, Anamosa.....	550	613	537	442	411	380	380	380	501	662	659

The population shown in the column headed 1906 is for one year only.

†Department contained females only after January 18, 1906.

‡Departments for inebriates in these state hospitals closed when the State Hospital for Inebriates at Knoxville was opened January 18, 1906.

§The Anamosa institution was a penitentiary until April 3, 1907.

GENERAL STATISTICS.

Number of employes (not inmates), June 30, 1914.....	1,572
Number of employes (inmates), June 30, 1914.....	143
Total employes	1,715
EXPENDITURES FOR THE BIENNIAL PERIOD ENDING JUNE 30, 1914.	
For new buildings, extraordinary repairs, equipment, land, trans- portation of inmates, and miscellaneous items.....	\$ 813,178.65
For support of inmates, including salaries and supplies.....	3,730,289.62
Total expenditures	\$4,543,468.27

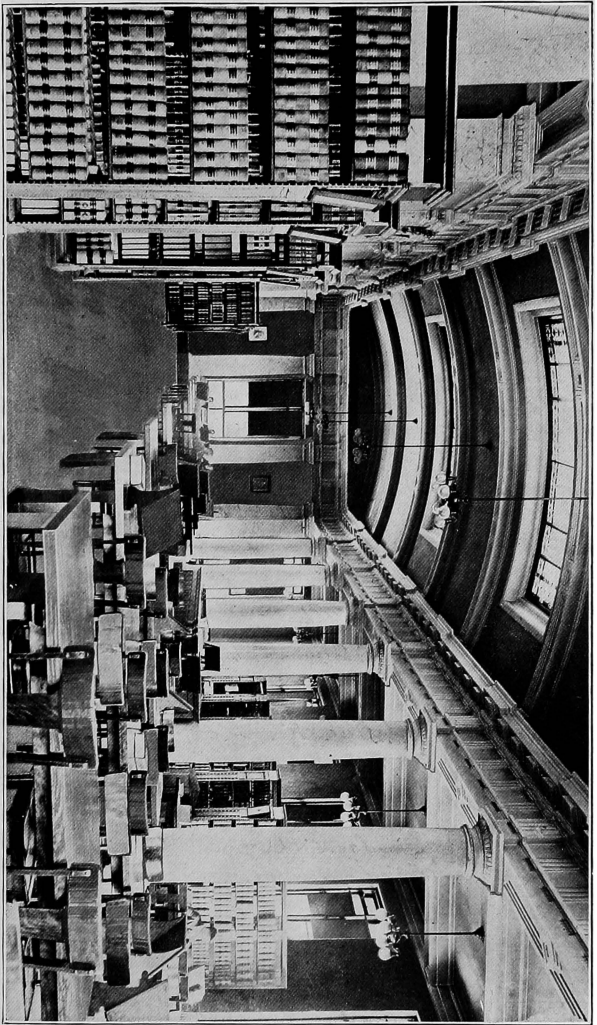

The Law Library, State University of Iowa, Iowa City.

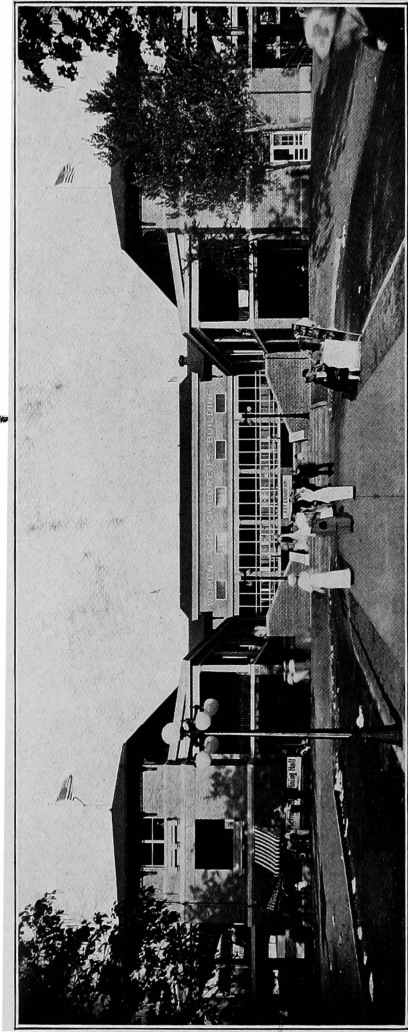

W. H. H. H. H.

Women and Children's Building, Iowa State Fair and Exposition Grounds.

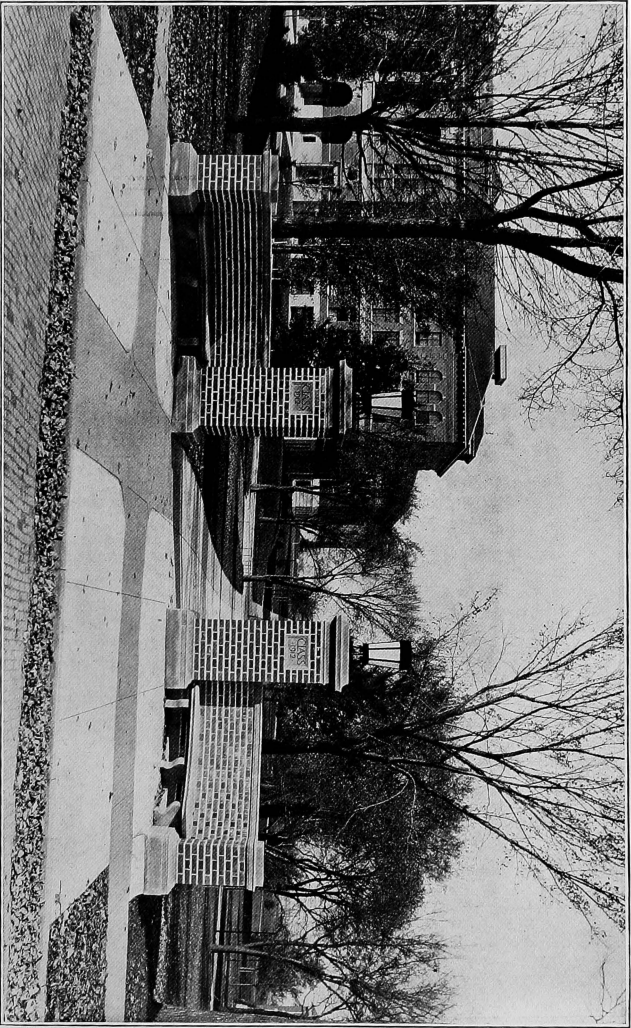

Entrance to Grounds, Iowa State Teachers' College, Cedar Falls.

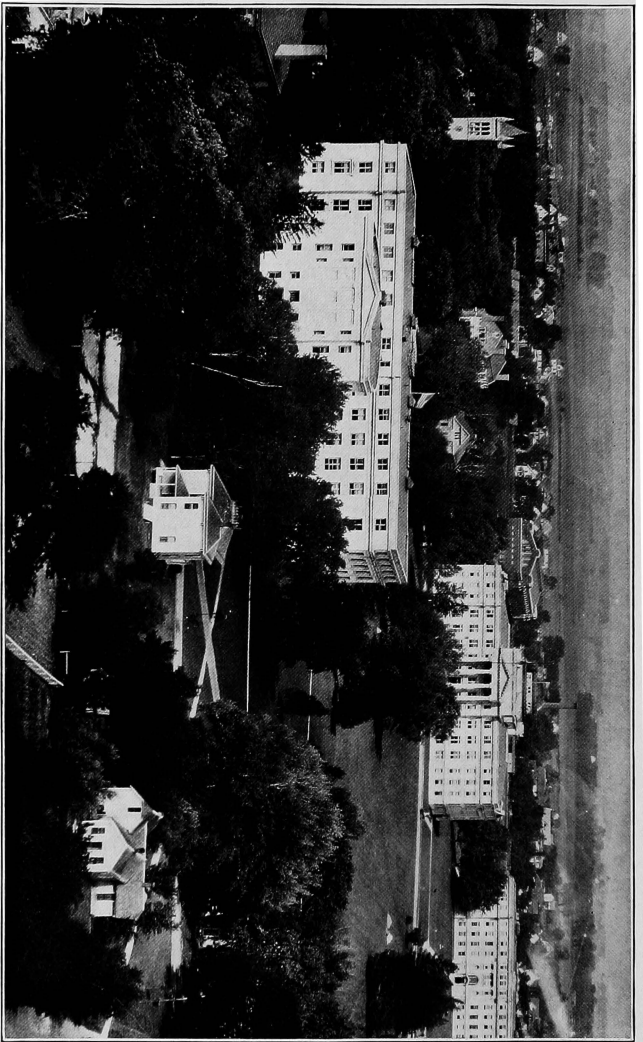

Bird's-eye View Part of Campus Iowa State College of Agriculture and Mechanic Arts, Ames.

BOARD OF EDUCATION

MEMBERS OF BOARD.

Name	Postoffice	Politics	Term Expires
Daniel D. Murphy, Pres.	Elkader	Democrat	July 1, 1919
Edward P. Schoentgen	Council Bluffs	Democrat	July 1, 1921
Abraham B. Funk, Vice-P.	Spirit Lake	Republican	July 1, 1917
George T. Baker	Davenport	Democrat	July 1, 1917
*H. M. Eicher	Washington	Democrat	July 1, 1917
Parker K. Holbrook	Onawa	Republican	July 1, 1919
Charles R. Brenton	Dallas Center	Republican	July 1, 1919
**F. F. Jones	Villisca	Republican	Jan., 1917
***Paul E. Stillman	Jefferson	Republican	July 1, 1921

**Appointed by the Governor to fill the vacancy caused by the resignation of Gardner Cowles, and reappointed for term beginning July 1, 1915.

***Succeeded Mr. Leavitt, whose term expired July 1, 1915.

FINANCE COMMITTEE OF BOARD.

Name	Office	Legal Residence	Politics	Compensation
William R. Boyd	Chairman	Cedar Rapids	Rep.	\$ 3,500
W. H. Gemmill	Secretary	Des Moines	Rep.	3,500
Thomas Lambert	Member	Sabula	Dem.	3,500

EMPLOYEES OF FINANCE COMMITTEE.

Name	Office	Legal Residence	Birthplace	Compensation
P. E. McClellan	Inspector of secondary schools	Des Moines	Iowa	\$ 2,200
John E. Foster	Asst. Inspector of secondary schools	Des Moines	Iowa	2,000
Leslie I. Reed	Asst. Inspector of secondary schools	Des Moines	Iowa	2,000
Jackson W. Bowdish	Auditor and Accountant	Cedar Rapids	Conn.	1,800
Lida M. Erwin	Chief Clerk	Des Moines	Iowa	1,200
Millicent Warriner	Stenographer	Des Moines	Iowa	900
May Johnson	Stenographer	Des Moines	Iowa	2,75day

On July 1, 1909, the management and control of the State University, the Iowa State College of Agriculture and Mechanic Arts, and the Iowa State Teachers College was assumed by the Iowa State Board of Education. This board consists of nine members, who were appointed by the governor and confirmed by the senate, under the provisions of an act of the thirty-third general assembly, approved by the governor March 29, 1909, and effective on publication. By chapter 141 of the acts of the thirty-fourth general assembly, the College for the Blind was placed under the control of this board, Under the

provisions of the law, not more than five members of the board may be members of the same political party; and not more than one alumnus from each of the institutions may be members of the board. As required by the act, three of the members of the board were appointed for two years, three for four years, and three for six years. Subsequent appointments on the board, except to fill vacancies, are to be for terms of six years. Offices at the seat of the state government are to be furnished the board by the executive council, and the board will also maintain an office at each of the three institutions. Members of the board are not required to give bond; and they are to receive a compensation of seven dollars per day for the time actually employed in the performance of their duties not exceeding sixty days in any one year, and are also allowed mileage at the rate of two cents a mile. The board is required to have four regular meetings each year and may hold additional ones on the call of the president or secretary. The duties of the board as set out in the act are as follows:

Sec. 4. The state board of education shall have power to elect a president from its members; a president and treasurer for each of said educational institutions, and professors, instructors, officers and employes; to fix the compensation to be paid to such officers and employes; to make rules and regulations for the government of said schools, not inconsistent with the laws of the state; to manage and control the property, both real and personal, belonging to said educational institutions; to execute trusts or other obligations now or hereafter committed to the institutions; to direct the expenditure of all appropriations the general assembly shall, from time to time, make to said institutions, and the expenditure of any other moneys; and to do such other acts as are necessary and proper for the execution of the powers and duties conferred upon them by law. * * *

Members of the board choose, from outside their own membership, a finance committee of three members, not more than two of whom shall be members of the same political party. Each member of the finance committee receives a compensation of thirty-five hundred dollars a year, and serves for three years unless sooner removed by the board. The board designates one of the finance committee as chairman and one as secretary, and the secretary of this committee also serves as secretary of the board. The secretary has charge of the general offices and of all books and papers of the board at the seat of government. The members of the committee, in addition to their salaries, are entitled to mileage and necessary expenses. Each member of the finance committee is required to file a bond in the sum of \$25,000.00, which is to be approved by the governor. The members of the finance committee are required to visit each of the institutions once a month, and to familiarize themselves with the work there being done.

All official correspondence with the board should be addressed to the secretary of the Iowa State Board of Education, Capitol Building, Des Moines, Iowa.

STATE UNIVERSITY OF IOWA—IOWA CITY.

President—THOMAS HUSTON MACBRIDE, PH. D., LL. D., Iowa City.

Secretary—W. H. BATES, Iowa City.

Financial Agent—W. J. MCCHESENEY, Iowa City.

Superintendent of Grounds and Buildings—J. M. FISKE, Iowa City.

The State University of Iowa, established February 25, 1847.

An act of congress, July 20, 1840, authorized the secretary of the treasury to set apart and reserve from sale lands in the territory of Iowa for the use and support of a university to be established when Iowa should become a state. In 1846 Iowa was admitted into the Union with a constitution which provided that the general assembly should take measures to care for the lands granted and for the application of the income to support the university. In accordance with this provision the first general assembly on February 25, 1847, passed an act establishing and locating at Iowa City a state university. The capitol building and the land upon which it stood were donated to the university

in view of the contemplated removal of the seat of government from Iowa City. Delay in removing the capital prevented the opening of the institution until March, 1855. The organization of departments began in the same year. From 1858 until 1860, owing to the lack of funds, the normal department was the only one in operation, and the university was reorganized in 1860. The law department was established in 1868, the medical department in 1870, the homeopathic medical department in 1876, the dental department in 1882, the department of pharmacy in 1885, the graduate college in 1900, the college of applied science in 1905, the college of fine arts, or Mark Ranney memorial institute of fine arts, in 1911, and the college of education in 1913. In the course of the evolution of the university the various departments became, and now are, colleges.

From 1847 to 1870 the management of the university was in the hands of trustees, elected throughout most of the period by the legislature. In 1870 the legislature substituted a board of regents, consisting, aside from *ex-officio* members, of one member from each congressional district. In 1909, pursuant to an act of the thirty-third general assembly, the control of the state university of Iowa, together with that of the Iowa State Teachers college and the Iowa State College of Agriculture and Mechanic Arts, passed into the hands of a state board of education.

The State University of Iowa is an integral part of the public school system of the state. As contemplated in its establishment, the work of the university is based upon the preparation afforded by the duly accredited high schools of the state, whose students are admitted to the undergraduate and professional courses upon the presentation of the proper certificates—except in the colleges of medicine and law, which require two years of collegiate work in preparation. The state, through the university, undertakes to furnish instruction in the various branches requisite for an education in the liberal arts, law, medicine, dentistry, pharmacy, fine arts, nursing, and engineering. It also aims to encourage research work in all departments.

The university embraces the following colleges and schools:

- The Graduate College;
- The College of Liberal Arts;
- The College of Law;
- The College of Medicine;
- The College of Homeopathic Medicine;
- The College of Dentistry;
- The College of Pharmacy;
- The College of Applied Science;
- The College of Fine Arts or Mark Ranney Memorial Institute;
- The College of Education;
- The School of Commerce;
- The Schools for Nurses (Medical and Homeopathic Medical)
- The School of Music.

Integral parts of the institution are also: The Summer Session, including the Iowa Lakeside Laboratory at Lake Okoboji, the School for Library Training.

The College of Law offers a course of three years leading to the degree of LL. B. For admission two years of study in a liberal arts college are required.

The College of Medicine offers a course of four years leading to the degree of M. D. The college is recognized by the American Medical Association in "Class A plus." Two years of liberal arts study are required for admission.

The College of Homeopathic Medicine offers a course of four years, leading to the degree of M. D. Its departments of surgery, obstetrics and gynecology, ophthalmology, etc., materia medica, and theory and practice of medicine have been established by statute. Its other departments (anatomy, physiology, bacteriology, etc.,) are shared with the College of Medicine.

The College of Dentistry offers a course of three years leading to the degree of D. D. S. This course is likely to be extended to four years in the immediate

future. The college is one of the six leading dental colleges in the country which meet the standards of the Dental Faculties Association of American Universities.

The College of Pharmacy offers a two years' course leading to the degree of B. Phar. and a three years' course leading to the degree of Ph. C.

The College of Applied Science offers courses in civil, sanitary, mechanical, electrical and general engineering, and in chemistry. These are each of four years and lead to the degree of B. E. Advanced degrees are also given in C. E., M. E., etc.

The College of Fine Arts or Mark Ranney Memorial Institute offers a course of four years leading to the degree of B. A., a course of four years leading to the degree of B. Mus., and both general and professional courses in the fine arts (painting, drawing, design, and architecture).

The College of Education unites the various facilities of the university for the training of teachers, with special reference to administrative work and the higher positions. Its courses lead to the certificate of the College of Education.

The Graduate College unites the university's equipment for advanced study and research. It offers work leading to the degrees of M. A., M. S., and Ph. D.

The School of Commerce, established in September, 1914, takes the place of the former School of Political Science and Commerce. It is organized within the College of Liberal Arts and its courses lead to the degree of B. A.

The Schools for Nurses are two in number, one conducted in the university hospital under the direction of the faculty of the College of Medicine, the other in the university homeopathic hospital under the direction of the faculty of the College of Homeopathic Medicine. ¶

The School of Music is a part of the College of Fine Arts. It offers courses in piano, voice, pipe organ, violin, band instruments, and in the history and theory of music.

The summer session of two periods, one of six weeks, from June 21 to July 30, the other of four weeks, from August 2 to August 27, is a regular session of the colleges of Liberal Arts, Fine Arts, Education, Applied Science, and the Graduate College. The session also includes the Iowa Lakeside Laboratory and the School for Library Training.

"Combined courses" in Liberal Arts and professional studies permit the attainment in a shortened period of the double degrees of B. S. or B. A. and M. D.; B. A., and LL. B.; B. S. and D. D. S.; B. S. and B. E.; and D. D. S. and M. D.

IOWA STATE COLLEGE OF AGRICULTURE AND MECHANIC ARTS— AMES.

President—RAYMOND ALLEN PEARSON, M. S. in Agr., LL.D., Ames.

Secretary—EDGAR WILLIAMS STANTON, LL. D., Ames.

Treasurer and Registrar—HERMAN KNAPP, B. S. A., Ames.

Superintendent Buildings and Grounds—THOMAS SLOSS, Ames.

The general scope of the college work as provided by law is as follows:

"There shall be adopted and taught practical courses of study, embracing in their leading branches such as relate to agriculture and the mechanic arts, and such other branches as are best calculated to thoroughly educate the agricultural and industrial classes in the several pursuits and professions of life, including military tactics, and, as a separate department, a school of mines, in which a complete course in theoretical and practical mining in its different branches shall be taught."

On March 22, 1858, the legislature of Iowa passed an act providing for the establishment of a State College of Agriculture.

On July 2, 1862, congress passed what became known as the "First Morrill Endowment Act." This act provided for the donation of public lands to the several states which might found colleges for instruction in the branches of learning relating to agriculture and mechanic arts. The quantity of land

to be donated under the provisions of this act was 30,000 acres for each senator and representative in congress under the census of 1860. Under this grant, land to the amount of 204,300.30 acres was selected and certified to the state by the secretary of the interior. On March 29, 1864, there was approved an act of the legislature turning over to the Iowa State Agricultural College all the land above described.

In addition to this the college of agriculture received 3,200 acres of land in Jasper county, under what was known as the "Five Section Grant." All this land has been sold, and the proceeds constitute a permanent endowment fund amounting at the present time to \$686,777.97. The interest only on the fund can be used for the support of the college.

The college has been further aided by the general government by an act of congress approved August 30, 1890, known as the "Second Morrill Act," which gives the sum of \$25,000.00 per annum for the support of the college, and the Hatch act of March 2, 1887, and the Adams act approved March 16, 1906, which carry \$15,000 each per annum for agricultural experimentation.

For the past ten years the legislature has made a special levy of one-fifth of a mill for the erection of buildings. This is commonly known as the "Millage Tax," and it has resulted in the erection of a number of the finest and most useful buildings on the college campus. This tax expires July 1, 1915, after which an appropriation of \$150,000 per year for two years will be available for erection of buildings.

In addition to this, the various legislatures have made liberal appropriations for the general support of the college.

COURSES AND DEGREES.

Courses of study leading to the following degrees are offered:

I. AGRICULTURE, six, five, four and two year courses:

1. Six year course in Animal Husbandry and Veterinary Medicine, leading to the degrees of Bachelor of Science in Animal Husbandry, B. S. in A. H. and Doctor of Veterinary Medicine, D. V. M.
2. Five year course in Agricultural Engineering, leading to the degree of Bachelor of Science in Agricultural Engineering, B. S. in A. E.
2. Five year course in Forestry, leading to the degree of Bachelor of Science in Forestry, B. S. in For.
4. Five year course in Industrial Science and Agriculture, leading to the degree of Bachelor of Science, B. S., and Bachelor of Science in Agriculture, B. S. in Ag.
5. Four year course in Agricultural Education, leading to the degree of Bachelor of Science in Agricultural Education, B. S. in Ag. Ed.
6. Four year course in Agricultural Engineering, leading to the degree of Bachelor of Science in Agricultural Engineering, B. S. in A. E.
7. Four year course in Agronomy, leading to the degree of Bachelor of Science in Agronomy, B. S. in Agn.
8. Four year course in Animal Husbandry, leading to the degree of Bachelor of Science in Animal Husbandry, B. S. in A. H.
9. Four year course in Dairying, leading to the degree of Bachelor of Science in Dairying, B. S. in Dairying.
10. Four year course in Forestry, leading to the degree of Bachelor of Science in Forestry, B. S. in For.
11. Four year course in Horticulture, leading to the degree of Bachelor of Science in Horticulture, B. S. in Hort.
12. Four year course in Farm Management, leading to the degree of Bachelor of Science in Farm Management, B. S. in F. M.
13. Two year course in Agriculture, leading to a certificate.

II. ENGINEERING, five and four year courses:

1. Five year course in Agricultural Engineering, leading to the degree of Bachelor of Science in Agricultural Engineering, B. S. in A. E.
2. Five year course in Civil Engineering, leading to the degree of Bachelor of Science in Civil Engineering, B. S. in C. E.
3. Five year course in Electrical Engineering, leading to the degree of Bachelor of Science in Mechanical Engineering, B. S. in M. E.
4. Five year course in Mechanical Engineering, leading to the degree of Bachelor of Science in Mechanical Engineering, B. S. in M. E.
5. Five year course in Mining Engineering, leading to the degree of Bachelor of Science in Mining Engineering, B. S. in E. M.
6. Five year course in Industrial Science and Engineering, leading to the degrees of Bachelor of Science, B. S. and Bachelor of Science in Engineering, B. S. in Eng.
7. Four year course in Agricultural Engineering, leading to the degree of Bachelor of Science in Agricultural Engineering, B. S. in A. E.
8. Four year course in Ceramics, leading to the degree of Bachelor of Science in Ceramics, B. S. in Cer.
9. Four year course in Chemical Engineering, leading to the degree of Bachelor of Science in Chemical Engineering, B. S. in Chem. Eng.
10. Four year course in Civil Engineering, leading to the degree of Bachelor of Science in Civil Engineering, B. S. in C. E.
11. Four year course in Electrical Engineering, leading to the degree of Bachelor of Science in Electrical Engineering, B. S. in E. E.
12. Four year course in Mechanical Engineering, leading to the degree of Bachelor of Science in Mechanical Engineering, B. S. in M. E.
13. Four year course in Mining Engineering, leading to the degree of Bachelor of Science in Mining Engineering, B. S. in E. M.
14. Four year course in Structure Design, leading to the degree of Bachelor of Science in Structure Design, B. S. in Str. Des.

III. HOME ECONOMICS, five and four year courses:

1. Five year course in Industrial Science and Home Economics, leading to the degrees of Bachelor of Science, B. S. and Bachelor of Science in Home Economics, B. S. in H. E.
2. Four year course in Home Economics, leading to the degree of Bachelor of Science in Home Economics, B. S. in H. E.

IV. INDUSTRIAL SCIENCE, six, five and four year courses:

1. Six year course in Industrial Science and Veterinary Medicine, leading to the degrees of Bachelor of Science, B. S. and Doctor of Veterinary Medicine, D. V. M.
2. Five year course in Industrial Science and Agriculture, leading to the degrees of Bachelor of Science, B. S. and Bachelor of Science in Agriculture, B. S. in Ag.
3. Five year course in Industrial Science and Engineering, leading to the degrees of Bachelor of Science, B. S. and Bachelor of Science in Engineering, B. S. in Eng.
4. Five year course in Industrial Science and Home Economics, leading to the degrees of Bachelor of Science, B. S. and Bachelor of Science in Home Economics, B. S. in H. E.
5. Four year course in Industrial Science, leading to the degree of Bachelor of Science, B. S.

V. VETERINARY MEDICINE, six and four year courses:

1. Six year course in Industrial Science and Veterinary Medicine, leading to the degrees of Bachelor of Science, B. S. and Doctor of Veterinary Medicine, D. V. M.
2. Six year course in Animal Husbandry and Veterinary Medicine, leading to the degrees of Bachelor of Science in Animal Husbandry, B. S. in A. H. and Doctor of Veterinary Medicine, D. V. M.
3. Four year course in Veterinary Medicine, leading to the degree of Doctor of Veterinary Medicine, D. V. M.

- VI. NON-COLLEGIATE courses:
1. Two year course in Agriculture, leading to a certificate.
 2. One year course in Dairying, leading to a certificate.
 3. Two year course in Home Economics, leading to a certificate.
 4. Two year course in vocational work in Engineering, leading to a certificate.
- VII. SUMMER SCHOOL, two six weeks sessions devoted to Agriculture, Home Economics, Manual Training, Education and Psychology, Science and other fundamental subjects, Rural and Grade Teachers' Course, and College Credit Courses.
- VIII. WINTER SHORT COURSE, one week's session, devoted to special short courses and Convention Week.

AGRICULTURAL EXPERIMENT STATION.

CHARLES FRANKLIN CURTISS, B. Sc., D. S., *Director*, Ames.

The Iowa Agricultural Experiment Station was established in accordance with an act of congress, approved March 2, 1887, for the purpose of aiding "in acquiring and diffusing among the people of the United States useful and practical information on subjects connected with agriculture, and to promote scientific investigation and experiments respecting the principles and application of agricultural science."

This station derives its support in part from the national government and in part from the state, as follows: For the year 1914-1915 from the national government \$30,000.00, from the state \$112,000.00.

The work of the Agricultural Experiment Station now includes the following lines of investigation: Soils and farm crops, farm management, animal husbandry, horticulture and forestry, agricultural engineering, botany, dairying, entomology, chemistry and bacteriology. The results of investigations and experiments along these lines are published in bulletin and circulars which are distributed free to all residents of the state who apply for them. During the biennial period ending June 30, 1914, the Agricultural Experiment Station published twenty (20) regular bulletins, nine (9) research bulletins, seventeen (17) circulars, and three (3) press bulletins, making a total of forty-nine (49) bulletins, aggregating over 800,000 copies.

The work of the Agricultural Experiment Station is of direct service to the agricultural interests of the state and nation. The results of experiment station investigations serve as the basis for agricultural instruction from the standpoint of both the college and extension work. It is now universally recognized that little progress can be made by agricultural colleges, either in teaching their students or in carrying information directly to farmers, until definite data have been secured concerning the scientific and practical problems which constitute the basis of our present day agriculture. For this reason the work of the Agricultural Experiment Station is of fundamental importance, and should receive adequate support from both the nation and the state.

ENGINEERING EXPERIMENT STATION.

INCLUDING GOOD ROADS EXPERIMENTATION.

The Engineering Experiment Station was established at the Iowa State College by the legislature of Iowa in 1904, to meet the demands made upon the college, by industrial, urban and agricultural interests for information and assistance. Since its creation, its growth has been rapid, and the demands upon it have more than justified its existence.

From the first the station has carried on original investigations along the lines of vital interest to the people of Iowa, and have published the results in bulletin form for free distribution. Twenty-five thousand dollars (\$25,000) annually is available for this work.

An indication of the experimental work which has been done by the station is shown by the following list of bulletins published. Many of these investigations are being extended, and others of vital importance are under way, and the results will be published in bulletin form for free distribution.

BULLETINS OF THE ENGINEERING EXPERIMENT STATION.

- *No. 1. The Iowa State College Sewage Disposal Plant Investigations.
- *No. 2. Bacteriological Investigations of the Iowa State College Sewage.
- *No. 3. Data of Iowa Sewage and Sewage Disposal.
- *No. 4. Bacteriological Investigations of the Iowa State College Sewage Disposal Plant.
- *No. 5. The Chemical Composition of the Sewage of the Iowa State College Sewage Disposal Plant.
- *No. 6. Tests of Iowa Common Brick.
- *No. 7. Sewage Disposal in Iowa.
- *No. 8. Tests of Dry Press Brick Used in Iowa.
- *No. 9. Notes on Steam Generation with Iowa Coal.
- *No. 10. Dredging by the Hydraulic Method.
- *No. 11. An investigation of Some Iowa Sewage Disposal Systems.
- *Vol. II. No. 6. The Good Roads Problem in Iowa.
- Vol. III. No. 1. Tests of Cement.
- Vol. III. No. 2. State Railroad Taxation.
- *Vol. III. No. 3. Steam Generation with Iowa Coals.
- Vol. III. No. 4. Incandescent Lamp Testing.
- *Vol. III. No. 5. Steam Pipe Covering Tests.
- *Vol. III. No. 6. The Assessment of Drainage Districts.
- Vol. IV. No. 1. Tests of Iowa Limes.
- Vol. IV. No. 2. Holding Power of Nails in Single Shear.
- Vol. IV. No. 3. Miracle Contest Papers for 1908.
- Vol. IV. No. 4. Miracle Prize Papers for 1909.
- Vol. IV. No. 5. Sanitary Examination of Water Supplies.
- Vol. IV. No. 6. Sewage Disposal Plants for Private Houses.
- Bulletin No. 25. Electric Power on the Farm.
- Bulletin No. 26. The Production of Excessive Hydrogen Sulfid in Sewage Disposal Plants and Consequent Disintegration of the Concrete. ●
- Bulletin No. 27. A Study of Iowa Population as Related to Industrial Conditions.
- Bulletin No. 28. History of Road Legislation in Iowa.
- Bulletin No. 29. Costs of Producing Power in Iowa with Iowa Coals.
- Bulletin No. 30. The Determination of Internal Temperature Range in Concrete Arch Bridges.
- Bulletin No. 31. The Theory of Loads on Pipes in Ditches, and Tests of Cement and Clay Drain Tile and Sewer Pipe.
- Bulletin No. 32. A Topographical Survey of the Spirit and Okoboji Lakes Region.
- Bulletin No. 33. House Heating Fuel Tests.
- Bulletin No. 34. The Use of Iowa Gravel for Concrete.
- Bulletin No. 35. The Iowa Engineering Experiment Station and its service to the Industries of the State.
- Bulletin No. 36. Report of the Investigations on Drain Tile of Committee C-6 American Society for Testing Materials.
- Bulletin No. 37. Illuminating Power of Kerosene.
- Bulletin No. 38. Electric Central Station Operation in Iowa.
- Bulletin No. 39. Highway Economics.
- Bulletin No. 40. Iowa Fireclays.

Any of the above bulletins not out of print will be sent free upon request addressed to Director A. Marston, Engineering Experiment Station, Station "A", Ames, Iowa.

*Out of print.

The station is constantly receiving from cities, counties, corporations and individual citizens of Iowa, samples of cement, brick, tile, sewer pipe, asphalt, iron, steel, wood, stone, gravel, sand, clay, cement materials, fuels, water, sewage, etc., with the request that they be tested or analyzed and the results reported. The volume of such work is increasing, and more and more the Engineering Experiment Station is coming to be considered the final authority to decide many questions of quality of materials, or the value of fuels, clays and other materials. For such tests small charges are made, just safely covering the actual cost of the work.

The station is equipped to make practically any test desired, and has on its staff men whose knowledge and experience fit them to advise upon all phases of industrial and engineering work.

VETERINARY INVESTIGATIONS.

C. H. STANGE, *Dean.*

This work was organized under provisions made by the thirty-fifth general assembly. Considerable information concerning hemorrhagic septicemia in cattle has been secured, and other diseases have been studied. Much time has been given to hog cholera and complications of this disease.

EXTENSION WORK.

R. A. PEARSON, *President.*

The extension work of the Iowa State College of Agriculture and Mechanic Arts is divided into two branches—agricultural extension and engineering extension.

AGRICULTURAL EXTENSION.

R. K. BLISS, *Director.*

The agricultural extension work was established permanently by enactment of the thirty-first general assembly of Iowa. This act provided for giving lectures and demonstrations on the growing of crops and fruits, on stock raising, dairying, land drainage and kindred subjects, including domestic science. Specific mention was made in this act of instruction in corn and stock judging at the agricultural fairs, institutes and clubs and aid in conducting short courses of instruction at suitable places throughout the state.

ENGINEERING EXTENSION.

K. G. SMITH, *Director.*

The thirty-fifth general assembly of Iowa provided an appropriation to establish this work. It includes short courses of instruction in industrial centers and correspondence courses, and special attention is given to the needs of young men wishing to better prepare themselves for expert positions in public service and manufacturing work.

HOG CHOLERA SERUM PLANT.

C. H. STANGE, *Director.*

This work was started under an appropriation of \$35,000 made by the thirty-fifth general assembly for the production of biological products, especially hog cholera serum. The plant is self-supporting. Permanent buildings have been erected. Up to November, 1914, about 10,000,000 cubic centimeters of serum had been produced. This serum was used in treating 4,714 herds. Records show that the serum and virus distributed from the plant during the past season effected a saving of not less than \$3,000,000 to the state.

IOWA STATE TEACHERS COLLEGE.

ADMINISTRATIVE OFFICERS.

President—HOMER H. SEERLEY, A. M., LL. D., Cedar Falls.

Secretary—LILIAN G. GOODWIN, Cedar Falls.

Treasurer—HOMER N. STILLMAN, Cedar Falls.

Superintendent of Buildings and Grounds—JAMES E. ROBINSON, Cedar Falls.

Registrar and Examiner, and Manager of Bureau of Appointments of Teachers
—C. S. COREY, B. S., Cedar Falls.

Acting President, in case of absence or disability of the President—CHAUNCEY
P. COLGROVE, A. M., Sc. D., Cedar Falls.

Dean of Women—MARION MCFARLAND WALKER, B. A.

President's Secretary—ANNA R. WILD.

Librarian—ANNA STUART DUNCAN, B. A.

This institution was founded in 1876 as a school for the instruction and training of teachers. It was known by the title Iowa State Normal School, from 1876 to 1909, when the general assembly gave the title Iowa State Teachers College. Bulletins announcing the courses of study and conditions of admission and graduation are published quarterly and are obtainable on application.

The following courses of study are now provided:

First, teachers uniform county certificate course, including all the vocational subjects required by the new laws, leading to a special certificate granted for its completion.

Second, normal course of two years for accredited high school graduates, and of three years for holders of first grade uniform county certificates, preparing for second grade state certificate and for either a normal diploma or a rural teacher diploma.

Third, special teacher courses of two years for accredited high school graduates, and of three years for holders of first grade uniform county certificates, preparing for teaching in kindergarten, primary schools, public school music, manual training, physical training, home economics and commercial branches, leading to special state certificates and to diplomas of special title.

Fourth, music teacher courses for instruction in voice, piano or pipe organ, granting diplomas of special title.

Fifth, junior college course of two years for accredited high school graduates, leading to second grade state certificate and a junior college diploma.

Sixth, college course of four years permitting majors in education as well as in scholastic lines, preparing teachers for department work as high school instructors in rural educational work as well as department work in high schools, principalships or superintendencies of public schools.

IOWA COLLEGE FOR THE BLIND—VINTON.

Under the control of the State Board of Education.

Superintendent—GEO. D. EATON.

Physician—CLARK C. GRIFFIN, M. D.

Visiting Ophthalmic Surgeon—LEE WALLACE DEAN, M. D.

Steward—CLARENCE P. MOON.

The aim and purpose of this institution is purely educational. The literary work covers a period of twelve years and is outlined similar to the work done in the public school, having a fully accredited high school. The department of music is supplied with a number of pianos, one pipe organ, and a number of stringed instruments. All students who have any talent in music are given a thorough course in this department. All students are required to do work in the industrial department. The girls are taught knitting, crocheting, fancy-work, hand and machine sewing, and domestic science. The boys are taught netting, weaving, broommaking, cane seating, manual training and piano tuning. These advantages are free to all blind children of school age and those who have vision so defective as to prevent them from attending the public schools, providing they are mentally normal. The school year begins the first Wednesday in September and closes the last week in May. For further information address the superintendent.

COLLEGES OF IOWA

BUENA VISTA COLLEGE—STORM LAKE.

Established 1891. Under control of the Presbyterian church and governed by a board of thirty-six trustees. Courses of study, classical, philosophical, education, business, home economics, agriculture and music. The group system of studies is offered, one hundred and twenty-eight credits being required for graduation and the degree of A. B. Bible study of one recitation a week required. Total individual attendance in 1914-15, 185. Graduates in 1914 as follows: Bachelors of Arts, 4; Academy, 4; Violin, 1; Stenography, 4; Stenotypy, 7; Combined Commercial, 1.

Total value of college plant and real estate exclusive of endowment, \$95,000. Income, 1914, excluding funds invested in permanent improvements, \$20,000. College year commences September 13, 1915, and closes June 15, 1916.

FACULTY.

Rev. R. D. Echlin, A. B., B. D., D. D., President.
 Rev. R. L. Barachman, A. M., D. D., Vice-President and Dean.
 Rev. George H. Fracker, A. M., D. D., German and French.
 Alice E. Wilcox, English and Dean of Women.
 Jennie G. Hutchison, A. B., M. Di., Latin and Greek.
 H. Ray Eggleston, B. S., A. M., M. S., Biology and Geology.
 Ellis L. Krause, A. M., Physics and Chemistry.
 Wellie B. Drake, A. B., A. M., Philosophy and Education.
 W. I. Easley, A. M., History and Economics.
 Elmer R. Stahl, A. M., Mathematics.
 Edith K. Cooke, B. S., English (Instructor).
 Carrie J. Perkins, A. B., Latin and German (Instructor).
 Mildred Hungerford, B. S., Home Economics.
 Trella M. Wood, Business.
 Mabel C. Conquist, Oratory.
 Walter Herren, Agriculture.
 Fred W. Wimberley, Music.

CENTRAL COLLEGE—PELLA.

In the fall of 1854 the academic department of Central University of Iowa opened for work, and by 1861 Freshman, Sophomore and Junior classes in the collegiate department were doing regular work. During 1861-62 one hundred twenty-three professors and students enlisted in the army. Since that time the college has had a varied and checkered career, with many ups and downs, but has steadily continued its work and has constantly strengthened and enlarged it.

In religious affiliation the institution is Baptist and is governed by a self-perpetuating board of trustees of thirty-nine members. Hon. J. H. Johnson, of Des Moines, is the president of the board of trustees. Rev. John W. Bailey, Ph. D., is president of the institution. The college maintains the regular work, leading to the liberal arts degree; departments emphasizing vocational training and meeting the state regulations concerning these departments; Central Academy, offering the four-year course including work in Normal Training for the grade and rural schools of Iowa, commercial work and a special Biblical course. Central Conservatory of Music offers work leading to the degree of Bachelor of Music and to a teacher's certificate for public school work.

For the year 1914-15 the number of students of college grade is 66, the total attendance being 166.

FACULTY—PROFESSORS.

John William Bailey, Ph. D., Biblical Literature.
 John Dillingham Dodson, A. M., Psychology and Education.
 Elizabeth Adeline Graham, Ph. B., English Language and Literature.
 Ralph D. McIntire, M. S., Chemistry.
 Anne J. Sorensen, A. M., History and Political Science.
 Martha Natalie Greiner, A. M., German and French.
 Alpha G. W. Childs, A. M., M. D., Biology.
 George L. Kelley, A. M., Philosophy and Social Science.
 Frank McGinley Phillips, A. B., Mathematics and Physics.
 Ola Estelle Huston, A. M., Greek and Latin.
 George Francis Sadler, Mus. B., Director of the Conservatory.
 Burt Worthington Clayton, Mus. B., Voice.
 Elbert Taylor Warren, M. D., Director of Athletics.

INSTRUCTORS.

Marie Reynolds, Domestic Science.
 Geraldine Aschenbrenner, Ph. B., Academy Mathematics.
 Clarence Hansen, A. B., Academy Greek and Latin.
 Charlotte Ann Hussey, Expression and Academy English.
 Fred H. Clifton, Director of the Commercial Department.
 Roy T. Brown, Assistant in Commercial and Normal Subjects.

CENTRAL HOLINESS UNIVERSITY—UNIVERSITY PARK.

Central Holiness University, University Park, Iowa, established in 1906. Governed by a board of twenty-one trustees. John W. Leedy, B. S., Acting President. Offers standard four year courses as follows: Classical, Scientific, granting the degrees of A. B. and B. S. Also offers three year course in Theology and courses in Music. Total attendance in 1913-14, 310, divided as follows: College, 37; Academy, 178; Theology, 45; Normal, 14; Music, 36. Number of graduates from all departments in 1914, 37. Income \$20,000, not including amount invested in permanent improvements. Value of property, \$175,000. Regular professors, 14; other teachers, 7. College year commenced September 15, 1914, and closed June 8, 1915.

COE COLLEGE—CEDAR RAPIDS.

Established in 1881. Governed by a board of thirty trustees. Offers the following four-year courses: Classical and Scientific and Music, granting the degrees of B. A., B. S., B. Mus., also courses in Household Economics, Oratory and a Summer School. Total attendance in 1914-15 was 625; College proper, 344; Preparatory, 35; Summer School, 146. Number of graduates in 1914, 41. Total amount of endowment, \$800,000. Value of buildings and grounds, \$522,876. College year began September 13, 1914, and closed June 9, 1915.

THE FACULTY.

John A. Marquis, D. D., LL. D., President.
 Stephen W. Stookey, M. S., LL. D., Vice-President and Professor of Botany and Geology.
 Hubbard Henry Maynard, M. A., Ph. D., D. D., Secretary.
 Maria Leonard, M. A., Dean of Women and Associate Professor of Mathematics.
 Alice King, M. A., Dean of Women and Professor Emeritus of History.
 M. J. De Castillon Leeb, M. A., Professor Emeritus of German and French.
 Clinton O. Bates, Ph. D., Professor of Chemistry.
 George W. Bryant, M. A., Professor of Latin.

Bert H. Bailey, M. S., M. D., Professor of Zoology.
 LeRoy D. Weld, M. S., Professor of Physics and Mathematics.
 William McClung Evans, M. A., D. D., Professor of Bible.
 William Benson, B. A., Professor of Greek.
 Charles T. Hickok, Ph. D., Professor of Economics and Sociology.
 J. Hubert Scott, M. A., Professor of English Language and Literature.
 Alex. C. Robbie, M. A., Professor of Education and Ethics.
 Walter S. Newell, Ph. D., Professor of Psychology and Philosophy.
 Wilfred Perkins, M. A., Professor of German.
 Anna Heyberger, M. A., Professor of French, Italian and Bohemian.
 Polly Witwer, B. S., in H. Ec., Professor of Home Economics.
 Laura Pearle Stewart, B. O., Professor of Public Speaking.
 Samuel G. Pattison, M. A., LL. D., Professor of History.
 Mabel Lee, B. S., Physical Director for Women.
 Harry Kremers, M. A., Professor of Bible.
 Florence Mae Wolfe, Ph. B., Assistant in Latin and Director of Sub-Freshman Department.
 Ethel R. Outland, B. S., Instructor in English.
 Edward O. Fiske, M. A., Instructor in Spanish.
 Eva DeElda Wardle, B. A., B. O., Instructor in Public Speaking.
 Warren Berry Pattison, B. S., Instructor in Chemistry.
 Miranda Scoville, Ph. B., Librarian.
 J. Ross Lee, B. S., Field Representative and Secretary Y. M. C. A.

MUSIC FACULTY.

Earle Grenville Killeen, Director and Professor of Voice (on leave of absence).
 Harry Risser Patty, Acting Director and Professor of Voice.
 Clyde Wilberne Stephens, Professor of Piano.
 Marie Heritas-Kohn, Professor of Violin (detained in Europe).
 Mrs. Lester Bartlett Jones, Pianoforte.
 Alice Inskeep, Professor of Public School Music.
 Mary B. Allen, Pianoforte and Accompanist.
 Belle Giberson, Pianoforte.

CORNELL COLLEGE—MOUNT VERNON.

Established November 14, 1853. Under the control of the Methodist Episcopal church and governed by a board of thirty-seven trustees. Offers a four year course in Liberal Arts, granting the degree of A. B.; a four year course in Science, granting the degree of B. S., and a four year course in Civil Engineering, granting the degree of B. S. in C. E. Total net attendance in 1914-15, was 826, divided as follows: Graduate students, 5; College, 471; Academy, 119; School of Art, 27; School of Music, 143; School of Oratory, 109; Summer School, 1914, 208. Graduates in 1914, 50. Total amount of endowment, about \$900,000. Value of permanent improvements, \$388,000. Income for the year 1913-14, not including amount invested in permanent improvements, \$112,153.82. College year commences September, 1915, and closes June, 1916; commences September, 1916, and closes June, 1917. Alumni, 1,749.

FACULTY—PROFESSORS.

Charles W. Flint, M. A., D. D., President.
 Hamline Hurlburt Freer, A. M., S. M., LL. D., Dean; Political Economy and Sociology.
 William Fletcher King, A. M., D. D., LL. D., President Emeritus.
 Alonzo Collin, A. M., Sc. D., Physics Emeritus.
 Hugh Boyd, A. M., D. D., Latin Emeritus.
 Sylvester Niles Williams, C. E., A. M., Civil and Sanitary Engineering Emeritus.
 William Harmon Norton, A. M., LL. D., Geology.
 William Stahl Ebersole, A. M., Litt. D., Greek.
 Harry McCormick Kelly, A. M., LL. D., Biology.

Henry Clay Stanclift, A. M., Ph. D., History and Politics.
 Nicholas Knight, A. M., Ph. D., Chemistry.
 George Herbert Betts, A. M., Ph. D., Psychology.
 Charles Reuben Keyes, A. M., German.
 Mary Burr Norton, A. M., Mathematics.
 Mary Loraine MacLeod, Ph. M., Dean of Women and Physical Director of Women.
 John Elbert Stout, Ph. M., Education and Principal Academy.
 Evelyn C. Riley, A. M., Latin.
 Sherman William Finger, B. Ph., Director Physical Training for Men.
 John Robert Van Pelt, A. M., Ph. D., Philosophy and Biblical Literature.
 Guy Mortimer Knox, A. B., Romance Languages.
 Arthur Eugene Bradley, A. B., S. B., Engineering.
 Orrin Harold Smith, A. M., Ph. D., Physics.
 Albert Samuel Keister, A. M., Acting Professor Political Economy and Sociology.
 Horace Alden Miller, B. M., Director of Conservatory.
 Rose Evelyn Baker, Ph. B., Public Speaking and Director School of Oratory.
 Frederick M. McGaw, A. M., Assistant Professor Mathematics.
 Clarence Jack Smith, A. M., Assistant Professor English.
 Joseph Morris Bachelor, A. M., Assistant Professor English.

INSTRUCTORS.

Edward Ransom Ristine, M. S., Principal Commercial School.
 Henry Albert Mills, Director of Art School.
 Elisa Gertrude Madison, A. M., Dean of Bowman Hall and Instructor in English.
 Laura Fraser Ristine, Stenography.
 Mary Florella Goudy, Public School Music.
 Margaret May Taylor, A. M., History and Mathematics.
 Sylvia Susan Singleton, A. M., Latin.
 Julia Seiler Shaw, Mus. Bac., Violin.
 Marguerite Hughes, Mus. Bac., Voice.
 Edgar Deuchar Beach, Mus. Bac., Voice.
 Lela Mae Niles, Pianoforte.
 Edna Manetta Traxler, Mus. Bac., Pianoforte.
 Elmo Hamilton Lott, B. S., Agriculture and General Science.
 Florence Ethel Busse, A. B., Home Economics.
 Ellen Warren Van Pelt, Art.
 Nellie Margaret Hartung, A. B., English.
 Clinton Edgar Gillette, B. S., M. S., Chemistry.
 Mary Elizabeth Little, A. B., Mathematics.
 Eva Fisher Lott, A. B., English.

DES MOINES COLLEGE—DES MOINES.

Established in 1865. Under the control of the Baptist denomination of Iowa. The governing body is a board of trustees, self perpetuating. John A. Earl, D. D., president. Offers courses in the following schools and departments: The College of Liberal Arts, with four year courses leading to the degree of Bachelor of Arts or Bachelor of Science; the School of Education with four year courses leading to the degrees of Bachelor of Arts in Education or Bachelor of Science in Education, and entitling the holder of such degree to a first grade teacher's certificate; the School of Education with two year courses leading to the degrees of Bachelor of Didactics, Bachelor of Didactics in Home Economics, or Bachelor of Didactics in Primary Methods; the School of Education preparing teachers to take the uniform county certificate; the School of Fine Arts (painting and drawing); the School of Music (Des Moines Musical College); the School of Oratory; and the Academy or Preparatory Department. Total attendance for the year 1914-1915, 668, divided

as follows: College classes, 362; Academy, 158; Music department, 104; Oratory department, 22; Art department, 22. Graduates in Liberal Arts, 1915, 29; graduates in School of Education, 35; graduates in academy or preparatory department, 5; graduates in music, 2; total, 71. Total endowment \$200,000; value of permanent improvements and grounds, \$350,000; income for the year, 1915, \$35,000. College year runs 48 weeks, including summer term of twelve weeks; commenced June 15, 1914, and closed June 2, 1915.

John A. Earl, D. D., President.

James Pomeroy Stephenson, Ph. D., Philosophy, Dean of College of Liberal Arts.

David E. Cloyd, A. M., Psychology and Education, Dean of the School of Education.

Florence Tyler Stephenson, A. M., English.

Charlene Edna Sperry, A. B., German, Dean of Women.

Flora Etta Harris, A. B., A. M., Greek and Latin Languages and Literature.

J. E. Fulcher, C. E., Mathematics and Physical Science.

Agnes Gordon, A. B., French and Spanish.

S. P. Fogdall, Ph. B., History.

O. E. Turpin, Instructor in Bookkeeping and Penmanship.

M. H. Rowe, B. S., M. A., Professor of Biological Sciences.

Hillis M. Taylor, A. M., Professor of Elementary Education.

Charley C. Tidd, B. S., in Ed., B. S. in H. E., A. B., Professor of Home Economics.

Margaret Cooper, A. B., Professor of Primary Methods.

V. S. Eagen, A. B., Instructor in Academy and Athletic Coach and Director.

Ruth Bernice Pratt, B. Di., Instructor in Home Economics.

Elsie Bates, B. Di., Principal of Model School.

Thomas McMillan, Instructor in Manual Training.

N. S. Lawdahl, Dean of the Danish Baptist Theological Seminary.

Louis Heinrich Gerhardt, Voice Culture.

Edith M. Usry, A. B., Mus. B., A. A. G. O., Piano and Harmony.

Lyla Ferne Chadsey, Piano.

Isma Stromberg, Mus. B., Professor of Violin and Director of Orchestra.

Emma Auer, Professor of Oratory and Public Speaking.

Emily Rosina Talbott, Director of the School of Fine Arts.

Eva M. Page, Librarian.

DRAKE UNIVERSITY—DES MOINES.

Established in 1881. Independent in control and governed by a board of forty-five trustees. Hill McClelland Bell, A. M., LL. D., president. Offers the following four year courses in the College of Liberal Arts: Classical, Philosophical and Scientific, leading to the degrees A. B., and B. S., respectively; also Law course of three years, leading to the degree of LL. B.; Music course of four years; Bible course of three years graduate work leading to the degree of B. D.; Domestic Science course, course in Painting and Drawing and a course in Dramatic Art. Total attendance in 1913-14, divided as follows: College of Liberal Arts, 415; College of Law, 123; Bible 10; Fine Arts, 484; Extension Courses, 171; graduates 1914, 214. Total amount of endowment, \$800,000. Total amount invested in permanent improvements, \$500,000. Income for the year 1913-14, not including amount invested in permanent improvements, \$200,000. College year commences September 20, 1915, and closes June 14, 1916.

FACULTY—DEANS AND OFFICERS.

Hill McClelland Bell, A. M., LL. D., President.

Sherman Kirk, A. M., Dean of Bible College.

Edward Baker Evans, LL. M., Dean of College of Law.

Frederick Owen Norton, A. M., Ph. D., Dean of College of Liberal Arts.

Harry Mattingly Cowper (Holmes Cowper), Dean Institute of Fine Arts.

William Francis Barr, Dean of College of Education.
 Charles Sanderson Medbury, Chaplain.
 John Lorenzo Griffith, Dean of Men.
 Elizabeth Walker Jordan, Dean of Women.

PROFESSORS.

Bruce Eugene Sheppard, A. M., LL. D., Professor Emeritus.
 David Roberts Dungan, A. M., LL. D., Professor Emeritus.
 Charles Ashman Dudley, A. M., LL. M., Law of Equity Jurisprudence.
 Charles Oscar Denny, A. M., Latin Language and Literature.
 Luther Sherman Ross, S. M., Zoology and Bacteriology.
 Charles Noyes Kinney, S. M., Chemistry.
 Alfred Martin Haggard, A. M., Christian Evidences.
 Daniel Walter Morehouse, Ph. D., Physics and Astronomy.
 Mrs. Addie Van Der Tuyl Barnett, Pipe Organ.
 Isaac Franklin Neff, S. M., Mathematics.
 Walter Scott Athearn, A. M., Religious Education.
 Ambrose Dudley Veatch, A. M., D. B., Semitic Languages and Literature
 Mrs. Ella Ford Miller, Di. B., Principles of Education.
 Lewis Worthington Smith, A. M., English Language and Literature.
 Harriet Mar Phillips, Pianoforte.
 Frank Irving Herriott, A. M., Ph. D., Social Science.
 William Harrison McHenry, LL. M., Criminal Law.
 Olynthus Burroughs Clark, History.
 Gertrude Huntoon Nourse, Mus. B., Pianoforte.
 Alfred John Pearson, A. M., Ph. D., German Language and Literature.
 Roland Ellsworth Conklin, A. M., Botany and Geology.
 Marie Van Aaken, Pianoforte.
 Tolbert Mac Rae, Singing.
 Florence Ella Richardson, Psychology.
 Mrs. Genevieve Wheat-Baal, Singing.
 Georgine Van Aaken, Violin.
 Mrs. Katherine Bray Haines, Singing.
 Herbert Martin, A. M., Ph. D., Philosophy.
 Elma May Hanson, Home Economics.
 Mrs. Helen Huntington Berryhill.
 Glenn Albert Kenderdine, LL. M., Law of Contracts.
 Blanche Smallwood, Piano.
 Paul van Katwijk, Piano and Harmony.

ASSISTANT PROFESSORS.

Mrs. Zoe Williams Seevers, A. M., English.
 Bessie Park, Principles of Education.
 Ervin E. Stringfellow, A. M., Biblical Theology.
 Elizabeth Viola Iles, Physical Education.
 Helen Elizabeth Gardner, Drawing and Painting.

LECTURERS.

E. B. Mountain, Ph. B., M. D., Medical Examiner for Men.
 Finis Schuyler Idleman, A. B., D. D., Pastoral Theology.
 Nelle Sparks Noble, A. M., M. D., Medical Examiner for Women.

INSTRUCTORS.

Robert Oliver Brannan, LL. M., Law of Torts.
 John Joseph Halloran, LL. B., Law of Taxation.
 John Thomas Beeston, Band Instruments.
 Zell Esther Barr, Piano.
 Irene Theresa Hirsch, Kindergarten Methods.
 Roy E. Farrand, S. B., LL. B., Law of Ballments.
 Hubert Utterback, A. B., LL. M., Law of Private Corporations.
 Jessie Elizabeth McMahan, A. B., Chemistry.
 Samuel John August Wifvat, S. B., Physics and Astronomy.

Delia Garnet Griswold, Piano, Theory and Harmony.
 Lea Riedesel, Piano.
 Ella Bear, Piano.
 Hazel Viggers, Violin.
 William Gilmore Stevenson, Ph. E., Physical Education.
 Mrs. June Noah, Dramatic Art.
 Wilfred Clary Lane, B. L., LL. B., Law of Bankruptcy and Patents.
 Rex Emir Kinsell, A. B., Greek.

FINANCIAL SECRETARY.

Claude Winn Prusia.

EXAMINER.

Charles Oscar Denny, A. M.

REGISTRAR.

Cora Frances Hanna, S. B.

LIBRARIAN.

Rae Stockham, Ph. B.

LIBRARIAN IN LIBRARY OF RELIGIOUS PEDAGOGY

Grace Jones.

ASSISTANT LIBRARIAN.

Edna Blanche Robertson, Ph. B.

UNIVERSITY BOOKKEEPER.

Alice Jewell Boyer.

DUBUQUE COLLEGE—DUBUQUE.

(Formerly St. Joseph's College.)

Established in 1873. Under the control of the Most Reverend Archbishop of Dubuque and the diocesan clergy, a corporation. Governed by a board of directors. Daniel M. Gorman, LL. D., president. Offers Preparatory, High School and Collegiate courses and grants the degrees of A. B., A. M., and Ph. D. Total attendance in regular term in 1913-1914 was 437, 28 being in the preparatory department, 280 in the high school, and 129 in the collegiate department. Attendance at the Summer School, 230. Number of graduates in 1914: Collegiate, 22; High School, 59. Income for 1913-14, not including amount invested for permanent improvement, \$84,790.51. Value of property \$1,200,000. College year commenced September 9, 1914, and closed June 11, 1915.

FACULTY—PROFESSORS.

Daniel M. Gorman, LL. D., President.
 Albert S. Peikert, B. D., History.
 Thomas Conry, B. D., English.
 John Nolan, L. D., Logic and Psychology.
 John C. Stuart, L. D., Mental Philosophy and Sacred Scripture.
 August R. Thier, D. C. L., Modern Languages.
 Edward D. Howard, A. M., Latin.
 John J. Breitbach, A. M., Science.
 Thomas R. Collins, A. M., Latin.
 Alphonsus Dress, Ph. D., Music and French.
 Isidore J. Semper, S. T. B., English.
 James B. Craney, S. T. B., Mathematics.
 John B. Herbers, A. M., Greek and Church History.
 Michael L. Ambrosy, S. T. L., Religion.
 John W. Howell, A. M., Science.
 John F. McCaffrey, A. M., History.

William H. Schulte, A. M., Music.
 Thomas Ballou, Modern Languages.
 Arthur M. Clark, A. M., Librarian.
 Philip Joseph Flynn, A. M., Economics.
 John W. Cretzmeyer, A. M., Latin and Mathematics.
 Leo F. McDonough, A. M., Latin and Mathematics.
 Martin E. Morrissey, A. B., History and Bookkeeping.
 George William Hettkamp, A. M., Mathematics, Physics, Geology.
 Charles E. Dorais, LL. B., History, English. Commercial Law.
 Frank A. Mullin, A. B., Latin.
 Melville F. Green, A. M., Latin and Stenography.

INSTRUCTORS.

Edward Schroeder, Violin.
 Ruth Harragan, Piano.
 John M. Jenney, Cornet.
 John Carney, Clarinet.
 Frank L. Will, Voice.
 Charles E. Dorais, LL. B., Coach. Physical Training.
 John W. Cretzmeyer, A. M., Physical Training.
 Aloysius M. Hoffman, Latin.
 Arthur A. Garside, Latin and Mathematics.
 Leo E. Gerken, Mathematics.

DUBUQUE GERMAN COLLEGE AND SEMINARY—DUBUQUE.

Established in 1852; connected with the Presbyterian church; business corporation with twenty-four directors; corporation conducts and controls the Dubuque Academy, the Dubuque College and the German Presbyterian Theological Seminary; Rev. Cornelius M. Steffens, D. D., president. The school offers the following four year courses: Classical, Philosophical and Scientific, granting the degrees of A. B. and B. S. respectively. It also has a four year Academy course. Academy students, 147; College students, 64; Seminary students, 25. College graduates in 1914, 9. Income from permanent funds for the year 1914-15, \$12,116.06; from other sources, \$114,072.99; total, \$126,189.04.

The college year begins September 8, 1915.

FACULTY.

Rev. C. M. Steffens, D. D., President.
 Rev. W. O. Ruston, D. D., LL. D., Dean, Sacred Languages and Literature.
 Rev. Adam McClelland, Ph. D., D. D., Professor Emeritus.
 Rev. Albert Kuhn, A. M., Greek Language and Literature.
 Rev. William C. Laube, A. M., Homiletics.
 John Zimmerman, B. S., A. M., Mathematics.
 Rev. Daniel Grieder, A. M., D. D., Biblical and Ecclesiastical History.
 Rev. Alois Barta, A. M., Ph. D., Bohemian Language and Literature.
 Herman S. Ficke, Ph. B., English and Librarian.
 Rev. Justus H. Brandau, A. B., German Language and Literature.
 Franklin T. Oldt, A. M., History and Education.
 Rev. Paul W. Knuth, A. M., Philosophy and Psychology.
 Stephen Popoff, B. Chem., Science.
 Mark C. James, M. E., Commercial Education and Instrumental Music.
 Rev. Robert N. McLean, A. B., Spanish Language and Literature.
 Dora Alexander, Vocal Music.
 John G. Chalmers, A. B., LL. B., Physical Director.
 Katharine Kapp, A. B., German and English.
 Selina Elizabeth Anderson, A. B., Oratory.
 Klaas J. Stratemeier, A. B., German.
 Karl F. Wettstein, A. B., German.
 Joseph Leksa, A. B., Bohemian.
 Peter A. Glavincheff, Assistant in the Laboratory.

ELLSWORTH COLLEGE—IOWA FALLS.

The beginning of the institution was as an Academy in 1890; in 1899 a Junior College was added; in 1906 it was made a full college with the additional departments of the College Preparatory School, School of Commerce, School of Music and School of Education. It is an independent college and non-sectarian. The college might be said to be interdenominational, since students of various church relationships are equally welcome. The spirit of the school is distinctly Christian without being sectarian in any sense. In the College of Liberal Arts there are courses for the degrees A. B., S. B., and Ph. B. The College is standard and the graduates receive the state teachers' certificate without examination. The total attendance for 1913-14 was 402 students, divided as follows: Collegiate, 77; Academic, 60; School of Education, 67; School of Commerce, 72; School of Music, 172. Graduates for the class of 1914 were as follows: College, 12; Academy, 8; Commercial, 9; School of Education, 2; School of Music, 2. The endowment of the college is in the form of cash and land. It has six buildings and a campus with an estimated value of \$160,000.

FACULTY—PROFESSORS.

Ido Franklin Meyer, M. Litt. A. M., President, Psychology and Philosophy.
 Sheridan R. Jones, A. M., Biology and Curator of Museum.
 Peter A. Sveeggen, A. M., Professor of English.
 Herman F. Harris, Ped. B., A. M., Professor of Latin, Greek, and French.
 Othello E. Reynolds A. M., Professor of Chemistry and Physics.
 Lyde Drummond Harris, A. M., Professor of German.
 William C. Hunter, A. M., Professor of Economics, Social Science, and History.
 Harold Clyde Bingham, A. M., Professor of Education.
 John P. Himmel, S. B., Professor of Mathematics.
 J. E. Magee, A. M., Professor of Commercial Subjects and Principal of Commercial School.
 Artemas Erwin Bullock, Mus. B., Director of Conservatory of Music and Professor of Piano and Voice.

INSTRUCTORS.

Gareld Leming, A. M., LL. B., Social Science Seminar.
 Sumner, J. Osgood, A. B., Business Seminar.
 Helen H. Swift, S. B., Domestic Science and Home Economics.
 Belle M. Stout, English.
 Justenia S. Meyer, Shorthand and Typewriting.
 Clara Olson Sveeggen, Freehand Drawing and Art.
 Helen M. Weaver, A. B., Librarian.
 Glenn Charles Smith, A. B., Field Secretary and Instructor in Academy.
 Geo. Beebe, Band and Wind Instruments.
 Minnie Adamson Bullock, Piano, Harmony and Musical History.
 Kathryn Marso, Violin and Viola.
 Rosalind Cook, Piano.

GRINNELL COLLEGE—GRINNELL.

Established in 1847. Under the control of a board of twenty-four trustees. J. H. T. Main, Ph. D., LL. D., President. The group of system of studies has been used since 1896. A large number of groups, requiring four years' work, lead to the degrees of B. A., and B. S., respectively. Total attendance in 1915, 708, divided as follows: College, 568; unclassified, 10; School of Music, 215. Number of graduates in 1915, 90. Total amount of endowment, including permanent improvements, \$1,925,604.68. Value of permanent improvements, \$607,785. Income for the years 1913-14, not including amount invested in permanent improvements, about \$135,282.33. College year commenced September 17, 1913, and closed June 17, 1914; commenced September 16, 1914, and closes June 16, 1915.

FACULTY—PROFESSORS.

John Hanson Thomas Main, Ph. D., President; Greek.
 Samuel Jay Buck, A. M., Professor Emeritus of Mathematics and Astronomy.
 Jesse Macy, LL. D., Professor Emeritus of Political Science.
 Walter Scott Mendrixson, Ph. D., Chemistry.
 Harry Waldo Norris, A. M., Zoology.
 Frank Fayette Almy, B. Sc., Physics (Acting Dean of Men).
 Charles Noble, D. D., English Language and Rhetoric.
 Edward A. Steiner, Ph. D., Applied Christianity.
 Garrett Polhemus Wyckoff, A. B., Economics.
 John Dashfiel Stoops, Ph. D., Philosophy.
 William James Rusk, A. M., Mathematics and Astronomy.
 Paul Frederick Peck, Ph. D., History.
 Charles Newton Smiley, Ph. D., Latin.
 Roy Henderson Perring, Ph. D., Modern Languages.
 John P. Ryan, A. B., Public Speaking.
 Clara Elizabeth Millerd, Ph. D., Greek.
 Henry Shoemaker Conard, Ph. D., Botany and Geology.
 Edward Benjamin Scheve, Mus. D., Musical Theory and Piano.
 George Leavitt Pierce, B. Mus., Music and Director of the School of Music.
 Henry W. Matlack, B. Mus., Professor of Music, Instructor in Organ.
 Robert Huntington Fletcher, Ph. D., English Literature.
 E. B. T. Spencer, A. M., Classics.
 John Walter Gannaway, A. M., Political Science.
 Caroline Sheldon, A. M., Romance Languages.
 Fanny C. Gates, Ph. D., Physics and Hygiene and Dean of Women.
 John Perley Sprague, A. B., M. D., Physical Education and Hygiene.
 Herbert Francis Evans, Ph. D., Biblical Literature and Religious Education.

ASSOCIATE PROFESSORS.

Raymond Benedict McClenon, Ph. D., Mathematics.
 Charles Edward Payne, A. M., History.
 Joseph Garfield Walliser, M. A., English Language and Rhetoric.
 William Louis Bailey, A. M., Political Science.
 Arthur Ela Buck, A. M., German Language and Literature.
 Ernest James Jaqua, A. M., Asst. to the President.

ASSISTANT PROFESSORS.

Mary Elizabeth Simmons, A. M., English Literature.
 John Frederick Mangold, C. E., Engineering.
 Louis Dunton Hartson, Ph. D., Psychology and Education.
 Eleanor Lonn, Ph. D., History and German.

INSTRUCTORS.

Clara Julia Anderson, Physical Training for Women.
 Harry J. Huff, Ph. B., Manager and Director of Athletics.
 Marie Seward King, A. M., German.
 Ruth Higley, A. B., Zoology.
 Roger Miller Jones, Ph. D., Classics.
 Louisa Sargent, B. S., Botany.
 Luella Jane Read, Ph. D., German.
 George Otte Oberhelman, M. A., Chemistry.
 John Masson Smith, B. A., French.
 Glen Yost Warner, B. S., B. O., Public Speaking.
 Bertha Kathleen Shutts, B. Mus., Piano.
 David Ellis Peck, A. B., Violin.
 Lola Konopasek, Professor of Singing, Voice.
 Alma Fuller Pierce, Piano.
 Helen Mary Thomson, Public School Music.
 Marcel Roger de Bouzon, Voice.
 Adolph Hjalmar Engstrom, Voice.
 Sarah Innes MacDonald, Piano.

HIGHLAND PARK COLLEGE—DES MOINES.

Established 1889. Private institution under the control of Dr. O. H. Longwell, president, and Mr. A. D. Struthers, until 1911. Now under the control of the Presbyterian church. Its governing body is a self-perpetuating board of trustees, sixteen in number. Rev. Geo. P. Magill, D. D., is president.

Offers four years in College of Liberal Arts leading to the A. B., and B. S. degrees. Four year courses in Music; four year courses in Engineering, leading to the B. Eng., B. M. E., B. E. E., C. E., E. E.; also courses in Commercial Science leading to the B. Accts., M. C. Sci., and M. Accts. degrees. Bible courses for Liberal Arts students; Normal courses leading to B. Di. degree; Primary Training courses, Music Supervisor's Course, Kindergarten course, Domestic Science course, Manual Training course; Agriculture; Oratory courses; Pharmacy courses leading to the Ph. G. and Ph. C. degrees; Academic courses for High School students; Stenographic course; short courses in Telegraphy; Automobile; Machinists'; Chauffeurs'; Foundry and Forge work; Plant Heating and Testing, etc.; Extension Department. Eighteen hundred different students during the year. Two hundred graduates in degree and certificate courses. Recent gift of \$100,000 to apply on purchase price of property; total amount receipts for year 1913-14 not including funds for endowment and amount invested in permanent improvement, \$173,000.

The school year is 48 weeks or four quarters in extent. Students may enter at the opening of any quarter. Special twelve weeks' session during the winter season for Steam, Gas, and Traction Engineers, Chauffeurs, Automobile Machinists,' Forge and Foundry Courses, etc. A special eight weeks' Summer session beginning June 10th for teachers. Commencement exercises July 25th to August 1st. School year begins September 1st, closes August 1st.

FACULTY—DEANS AND OFFICERS.

Rev. Geo. P. Magill, D. D., President.
 Arthur E. Bennett, A. M., Ph. D., Dean.
 Frank Nagel, Mus. D., Dean of the College of Music.
 Adolf Shane, E. E., Dean of the College of Engineering.
 E. E. Strawn, M. Accts., Dean of Business College.
 E. O. Kagy, Ph. G., Ph. C., Dean of the College of Pharmacy.
 L. A. Blezek, A. B., Dean of Normal College.
 R. H. Atchison, A. B., B. O., Dean of the College of Oratory.
 G. B. Richardson, Dean of College of Telegraphy.
 Mrs. Frances Samuels, Dean of Women.
 Rev. J. W. Counterline, D. D., Religious Education.
 D. A. Evans, A. M., Principal of Academy and Dean of Men.

PROFESSORS.

A. E. Bennett, A. M., P. D., Education, Psychology.
 E. B. Chandler, A. B., Modern Languages.
 Harry R. MacDougall, A. M., Ph. D., History and Political Science.
 L. G. Holbrook, Ph. B., A. M., Physics.
 J. F. Page, A. B., LL. B., Economics and Civics.
 Arthur French, B. S., M. S., Bacteriology and Zoology.
 Margaret A. Hurd, A. M., Latin and Greek.
 Anna S. Parks, A. B., English.
 Louise B. Weaver, Domestic Art.
 Rae Stephenson, B. Di., Primary Training.
 W. B. Zuker, B. S., in C., Chemistry.
 Modesta Barton, M., Acc'ts., Stenography and Shorthand.
 J. E. Walter, B. S. in M. E., Mechanical Engineering.
 James E. Robertson, B. S., Mathematics.
 Edna Patzig, Fine Art and Drawing.
 Ray Crow, B. A., C. E., Surveying.
 J. Earle Galloway, Ph. G., Ph. C., Pharmacy.
 R. L. Parker, Ph. G., Ph. C., M. D., Materia Medica.

Hon. Lawrence DeGraff, LL. M., Ph. B., Pharmaceutical Jurisprudence.
 James Cunningham, Superintendent of Shops.
 R. B. Howard, Foreman of Automobile Department.
 H. L. Gooding, B. Di., B. S., in C. E., Manual Training.
 R. R. Chatterton, B. S. in E. E., Assistant Electrical Engineer.
 Arcule Sheasby, Violin, Harmony, and Orchestra.
 George A. Brewster, Voice and Chorus.

INSTRUCTORS.

Harley Nethken, Plant Testing.
 Roy F. Enloe, Ph. C., Assistant in Chemistry.
 C. L. Guffey, B. Acc'ts., Bookkeeping.
 Elizabeth Cockerham, Assistant Shorthand.
 W. L. Gilmore, Instructor in Machine Shops.
 L. Maytag, Assistant in Machine Shops.
 Wayne Sprague, Steam Engines and Gas Engines.
 Louise Longwell, Piano and Musical History.
 Mabel Reedy, Piano.
 Mrs. Virginia Burleigh-Carson, Piano.
 Sara Frank, Piano.
 Delmar Yungmeyer, Instructor in Piano.
 Eva S. Jones, Piano.
 Mary Van Arsdale, Piano.
 Mrs. Grace Clarke De Graff, Voice.
 Miss Daisy Binkley, Voice.
 Mrs. Esther Peirce-Paul, Voice.
 W. A. White, Public School Music.
 Mrs. Etta Wood-Gordon, Violin.
 J. Estey Wilkinson, Clarinet and all Reed Instruments.
 W. A. Moore, Flute.
 Lou Johnson, Cornet and Brass Instruments.
 J. E. Martin, Trombone.
 Frank Buttell, Instructor and Director in Piano Tuning.
 L. E. Engle, Instructor in Power Plant Operation.
 Florence McGovern, Instructor in Oratory.
 Morris Adelstein, Instructor in Mathematics.
 Edythe Babcock, Assistant, Primary Department.
 Caroline Horton, Assistant, Primary Department.
 Iowa McGilvrey, Assistant, Extension Department.
 John I. Nelson, Athletic Director.

LIBRARY.

Marguerite Welwood, Librarian.
 Cora B. Zimmer, Assistant Librarian.
 Madge Sloan, Assistant Librarian.

SECRETARIES.

Mrs. S. D. McFadden, College.
 Mrs. W. B. McGorrisk, City College of Music.

REGISTRARS.

Geo. D. Newcom, M. Accts., Registrar.
 C. Ada Stevens, Assitant.

IOWA STATE COLLEGE OF AGRICULTURE AND MECHANIC ARTS, AMES.

Established in 1868. A state institution governed by the Board of Education consisting of nine members appointed by the governor. The work of the college is divided into six, five and four-year courses. The following are the six-year courses: Industrial Science and Veterinary Medicine, leading to the degrees of B. S. and D. V. M.; Animal Husbandry and Veterinary Medicine, leading to the

degrees of B. S. in A. H. and D. V. M. The following are the five-year courses: Mechanical Engineering, leading to the degree of B. S. in M. E.; Civil Engineering, leading to the degree of B. S. in C. E.; Electrical Engineering, leading to the degree of B. S. in E. E.; Mining Engineering, leading to the degree of B. S. in E. M.; Agricultural Engineering, leading to the degree of B. S. in A. E.; Forestry, leading to the degree of B. S. in Forestry; Industrial Science and Agriculture, leading to the degrees of B. S. and B. S. in Agriculture; Industrial Science and Engineering, leading to the degrees of B. S. and B. S. in Engineering; Industrial Science and Home Economics, leading to the degrees of B. S. and B. S. in H. E. The following are the four-year courses: Agronomy, leading to the degree of B. S. in Agn.; Dairying, leading to the degree of B. S. in Dairying; Animal Husbandry, leading to the degree of B. S. in A. H.; Horticulture and Forestry, leading to the degree of B. S. in Hort. or B. S. in For.; Agricultural Engineering, leading to the degree of B. S. in A. E.; Agricultural Education, leading to the degree of B. S. in Agr. Ed.; Farm Management, leading to the degree of B. S. in F. M.; Veterinary Medicine, leading to the degree of D. V. M.; Mechanical Engineering, leading to the degree of B. S. in M. E.; Civil Engineering, leading to the degree of B. S. in C. E.; Electrical Engineering, leading to the degree of B. S. in E. E.; Mining Engineering, leading to the degree of B. E. in E. M.; Ceramics, leading to the degree of B. C. in Cer.; Chemical Engineering, leading to the degree of B. S. in Chem. Eng.; Structure Design, leading to the degree of B. S. in Str. Des.; Industrial Science, leading to the degree of B. S.; Home Economics, leading to the degree of B. S. in H. E. Two year courses are offered in Agriculture, Home Economics, Vocational Courses in Engineering—Electrical workers and stationary engineers, mechanical draftsmen and mechanics, structural draftsmen and building superintendents, surveyors and road makers, and one-year course in Dairying, for the completion of which, certificates will be given. A one week's short course is offered each year in Stock and Grain Judging and Dairying, during the winter vacation. Two six weeks' short courses are offered each year in Agriculture and Home Economics, during the summer vacation. Total attendance in 1914-15, 3480 divided as follows: Industrial Science, 87; Agriculture, 826; Agricultural Engineering, 122; Engineering, 593; Graduate, 60; Home Economics, 521; Veterinary Medicine, 81; Music, 11; Summer School, 485; Non-Collegiate Agriculture, 245; Non-Collegiate Engineering, 62; Non-Collegiate Home Economics, 52; Non-Collegiate Music, 55; Winter Short Course, 280. Total amount of endowment, \$686,689.97. Value of college plant and equipment, \$3,359,761.08. Total income for the year ending July 1, 1914, not including that invested in permanent improvements, \$863,314.61. College year opens September 13, 1915, and closes June 8, 1916.

OFFICERS OF ADMINISTRATION.

- Raymond Allen Pearson, M. S., in Agr., LL. D., President.
 Edgar Williams Stanton, B. Sc., LL. D., M. Sc., Vice-President, Secretary of the College, Dean of the Junior College, and Professor of Mathematics.
 Herman Knapp, B. S. A., Treasurer and Registrar.
 Miss Vina Elethe Clark, Librarian.
 Orange Howard Cessna, D. D., Chaplain.
 Thomas Sloss, Superintendent of Buildings and Grounds.
 Charles G. Tilden, M. D., College Physician and Sanitary Officer.
 Mrs. Emily Cunningham, Advisor for Women.
 Charles Franklin Curtiss, M. S. A., D. Sc., Dean of the Division of Agriculture, Director of Experiment Station.
 Anson Marston, C. E., Dean of the Division of Engineering, Professor of Civil Engineering, Director of Experiment Station.
 Charles Henry Stange, D. V. M., Dean of the Division of Veterinary Medicine, Professor of Theory and Practice and Diagnosis.
 Robert Earle Buchanan, Ph. D., M. S., Dean of the Division of Industrial Science and Professor of Bacteriology.
 Catherine J. MacKay, Diploma Drexel Institute, Dean of the Division of Home Economics and Professor of Home Economics.

Spencer Ambrose Beach, B. S. A., M. S., Vice Dean of the Division of Agriculture, Professor of Horticulture.

Samuel Walker Beyer, Ph. D., B. S., Vice Dean of Division of Engineering, Professor of Geology and Mining Engineering.

Maria M. Roberts, B. L., Vice Dean of the Junior College, Professor of Mathematics.

William Wallace Dimock, B. Agr., D. V. M., Vice-Dean of Division of Veterinary Medicine and Professor of Pathology and Bacteriology.

Carl Henry Schemann, B. S. in C. E., Assistant to the President.

AGRICULTURAL EXPERIMENT STATION.

Charles Franklin Curtiss, M. S. A., D. S., Director.

ENGINEERING EXPERIMENT STATION.

Anson Marston, C. E., Director.

OFFICERS OF INSTRUCTION.

FACULTY—PROFESSORS.

Raymond Allen Pearson, M. S. in Agr., LL. D., President.

Edgar Williams Stanton, B. Sc., LL. D., M. Sc., Vice-President, Secretary of the College, Dean of the Junior College, and Professor of Mathematics.

Charles Franklin Curtiss, M. S. A., D. Sc., Dean of College of Agriculture, Director of Agricultural Experiment Station.

Anson Marston, C. E., Dean of the Division of Engineering, Director of the Engineering Experiment Station and Professor of Civil Engineering.

Charles Henry Stange, D. V. M., Dean of the Division of Veterinary Medicine, Professor of Theory and Practice and Diagnosis.

Robert Earle Buchanan, Ph. D., M. S., Dean of the Division of Industrial Science and Professor of Bacteriology.

Catherine J. MacKay, Diploma Drexel Institute, Dean of the Division of Home Economics and Professor of Home Economics.

Honorable James Wilson, M. S. A., LL. D., D. S., Emeritus Professor of Agriculture.

General James Rush Lincoln, Military Science.

*Alfred Allen Bennett, B. Sc., M. Sc., Chemistry.

Herman Knapp, B. S. A., Registrar and Treasurer.

Louis Hermann Pammel, B. A., M. S., Ph. D., Botany.

Louis Bevier Spinney, B. M. E., B. S. (E. E.), Physics.

Samuel Walker Beyer, B. S., Ph. D., Vice Dean of Division of Engineering, Professor of Geology and Mining Engineering.

Alvin Buell Noble, B. Ph., English.

Henry Elijah Summers, B. S., Zoology.

Orange Howard Cessna, B. S., B. D., A. M., History and Psychology.

William Henry Stevenson, A. B., B. S. A., Agronomy, Vice Director of Experiment Station.

Spencer Ambrose Beach, B. S. A., M. S., Vice Dean of Division of Agriculture, Professor of Horticulture.

Warren H. Meeker, M. E., Mechanical Engineering.

Fred Alan Fish, M. E. in E. E., Electrical Engineering.

Jay Brownlee Davidson, B. S. M. E., A. E., Agricultural Engineering.

Martin Mortensen, B. S. A., Dairying.

Fletcher Briggs, Ph. B., M. A., Modern Languages.

Harold De Mott Hughes, B. S., M. S. A., Farm Crops.

William Wallace Dimock, B. Agr. D. V. M., Vice-Dean of the Division of Veterinary Medicine and Professor of Pathology and Bacteriology.

Frederick William Beckman, Ph. B., Agricultural Journalism.

William Harper Pew, B. S. A., Animal Husbandry.

George Melvin Turpin, B. S., Poultry Husbandry.

Guy Mitchell Wilson, A. B., M. A., Agricultural Education.

Clare Newton Arnett, B. S., Animal Husbandry.

*Leave of Absence.

Harold Edward Bemis, D. V. M., Surgery and Obstetrics.
 Ralph Kenneth Bliss, B. S. A., Director of Agricultural Extension.
 John Edwin Brindley, B. L., A. M., Ph. D., Economics.
 Percy Edgar Brown, B. Sc., A. M., Ph. D., Soil Bacteriology.
 Winfred Forrest Coover, A. B., A. M., Chemistry.
 Henry Herbert Kildee, B. S. A., Animal Husbandry.
 Everett Edgar King, B. S. C. E., M. S., A. B., M. C. E., Railway Engineering.
 John Edward Kirkham, B. S. in C. E., Structural Engineering.
 Gilmour Beyers MacDonald, B. S. F., M. F., Forestry.
 Harlan Bruce Munger, B. S., Farm Management.
 Howard Sylvester Murphy, D. V. M., Veterinary Anatomy and Histology.
 Maria M. Roberts, B. L., Vice-Dean of the Junior College, Professor of
 Mathematics.
 Kenneth G. Smith, A. B., B. S. in M. E., Engineering Extension.
 Clyde Williams, B. S., D. D. S., Physical Training.

ASSOCIATE PROFESSORS.

Vina Elethe Clark, Librarian.
 Laurence C. Hodson, B. C. E., E. M., Mining Engineering.
 Mark Perkins Cleghorn, B. S. in E. E., M. E., Mechanical Engineering.
 Charles Curtis Major, M. E., Mechanical Engineering.
 Louis Bernard Schmidt, Ph. B., A. M., History.
 Roy A. Norman, B. M. E., M. E., Mechanical Engineering.
 Howard Carlton Ford, B. S. (C. E.), M. S., C. E., Surveying and Astronomy.
 Grace Elfreda Russell, B. S., Domestic Art.
 William Randolph Raymond, A. B., English.
 Martin Francis Paul Costelloe, B. S. in C. E., Agricultural Engineering.
 John Nothan Martin, A. B., Ph. D., Botany.
 Harold Criswell Bartholomew, M. E. in E. E., Electrical Engineering.
 T. Radford Agg., B. S. in E. E., C. E., Highway Engineering.
 C. E. Bartholomew, B. S., M. S., Entomology.
 Henry Dale Bergman, D. V. M., Veterinary Physiology and Pharmacology.
 James Cloyd Bowman, B. S., B. Litt., A. M., English.
 Iva L. Brandt, B. S. in H. E., Domestic Art.
 George Arthur Chaney, M. S., M. A., Mathematics.
 Julia Trueman Colpitts, A. B., A. M., Mathematics.
 Roy Winchester Crum, B. C. E., C. E., Experimental Engineering.
 Morris Irwin Evinger, B. C. E., C. E., Hydraulic and Sanitary Engineering.
 Evan F. Ferrin, B. S. in A. H., Animal Husbandry.
 *Chester Charles Fowler, B. S. in Chem. Eng., Chemistry.
 George Andrew Gabriel, B. S., Chemical Engineering.
 Winifred Sarah Gettemy, Domestic Art.
 Joseph Edward Guthrie, B. S., M. S., Zoology.
 Bernard Wernick Hammer, B. S. A., Dairy Bacteriology.
 Jaffrey Carl Harris, A. B., Music.
 William Roy Heckler, B. S. A., Farm Crops.
 Allen Holmes Kimball, B. L., B. S., M. S., Structure Design.
 Rush B. Lincoln, Military Science and Tactics.
 Orren Lloyd-Jones, B. S., M. S., Ph. D., Animal Husbandry.
 Helen Monsch, B. S., A. M., Domestic Science.
 George Chester Morbeck, B. S. in For., Forestry.
 Charles Murray, B. S., D. V. M., Veterinary Pathology and Bacteriology.
 Ernest Alanson Patterngill, B. S., Mathematics.
 Roy Hiram Porter, B. S. in M. E., M. E., Mechanical Engineering.
 Raemer R. Renshaw, B. S., M. S., Ph. D., Organic Chemistry.
 Fredrica Von Trice Shattuck, B. A., Public Speaking.
 Phineas Stevens Shearer, B. S. in A. H., Animal Husbandry.
 Roy Eugene Smith, B. S. A., M. S., Soils.
 George Waddel Snedecor, B. S., M. A., Mathematics.
 Homer Francis Staley, B. A., Mining Engineering.

*Leave of absence.

Louis Agassiz Test, B. M. E., A. C., Ph. D., Chemistry.
 Henry William Vaughan, B. Sc. in Agr., M. Sc. in Agr., Animal Husbandry.
 George Henry Von Tungen, Ph. B., M. A., Rural Sociology.
 John Anderson Wilkinson, B. Sc., Ph. D., Physical Chemistry and Inorganic Analysis.

ASSISTANT PROFESSORS.

Winifred Richards Tilden, B. A., Physical Directress.
 Dora Gilbert Tompkins, A. B., A. M., English.
 Jesse Greenleaf Hummel, B. M. E., Mechanical Engineering.
 John Thaxter Bates, B. S. in M. E., Mechanical Engineering.
 Otto Theodore Hokaasen, A. B., A. M., History.
 William Kunerth, M. A., Physics.
 Frank Anson Robbins, A. B., B. S., Electrical Engineering.
 Charles Byron Williams, A. B., Economic Science.
 Ernest Muchmore Mervine, M. E., Agricultural Engineering.
 John Hampton Atkinson, Ph. B., A. M., English.
 Arthur Lawrence Bakke, B. S., M. S., Botany.
 Rudolph Ray Bolton, A. B., D. V. M., Practice and Diagnosis.
 Samuel Eugene Conybeare, B. S., Agricultural Journalism.
 Frank Hamilton Culley, B. Sc., M. LA., Landscape Gardening.
 Samuel H. Dadisman, B. S. Agr., Practice Teaching in Agriculture.
 Henry Ellsworth Ewing, B. A., M. A., Ph. D., Entomology.
 Sidney Longman Galpin, A. B., A. M., Ph. D., Geology.
 Le Roy Bethuel Greenfield, B. A., Ph. M., England.
 Bruce Bagill Harrison, B. S., M. S., Zoology.
 John Hug, B. M. E., Mechanical Engineering.
 John Ise, Mus. Bac., A. B., LL. B., A. M. Ph. D., Economic Science.
 Harrison Kinney, B. Sc., Soils.
 Max Levine, B. Sc., Bacteriology and Hygiene.
 Clyde McKee, B. S. in Agr., Farm Crops.
 Ned A. Merriam, Physical Training.
 Frank D. Paine, B. S. in E. E., Electrical Engineering.
 Herbert John Plagge, B. S., M. A., Physics.
 Arthur William Rudnick, B. S., Dairying.
 Ruth Bogardus Safford, B. L., English.
 Grace Schermerhorn, B. S., Practice Teaching in Home Economics.
 Herman A. Scullen, A. B., Zoology.
 Harold Stiles, A. B., A. M., Ph. D., Physics.
 George Ellsworth Thompson, A. B., A. M., Ph. D., Physics.
 Thomas Franklin Vance, A. B., M. A., Ph. D., Psychology.
 Rolland Schanel Wallis, B. S. in E. E., B. S. in C. E., Civil Engineering.
 Harter Walter, A. B., Physical Training.

INSTRUCTORS.

Ezra Cornelius Potter, Pattern Shop.
 Annie Wilson Fleming, B. S., Mathematics.
 Grace Isabel Norton, B. A., Modern Language.
 Edward Merritt Spangler, Pattern Shop.
 Lola Stephens, B. S., Chemistry.
 Laura May Taggart, B. S., Chemistry.
 Ingeborg G. Lommaen, M. L., Modern Language.
 Helen Florence Smith, A. B., Mathematics.
 James William Cameron, Forge Work.
 John A. Sawin, Foundry.
 Agnes Gina Mosher, M. S., Mathematics.
 Mrs. Mary Peters Fairfield, B. A., Modern Language.
 Charles Alton Baughman, Civil Engineering.
 Nellie Naylor, B. A., Chemistry.
 Ada Hayden, B. S., M. S., Botany.
 Harriet Edith Sessions, B. S., Reference Librarian.
 Alois F. Nickels, Machine Shop.

John Hall Buchanan, B. S., Chemistry.
Richard Ruben Clem, Agricultural Engineering.
George Judisch, Veterinary Pharmacology.
Hiram S. Doty, B. S., Botany.
James Byron Kelley, B. S. in M. E., B. S. in A. E., Agricultural Engineering.
Mabel Adams, Home Economics.
Mrs. Selma M. Plagge, Mus. Bac., Music.
Anna Maud Earhart, B. S., English.
Reuben Charles Riedesel, B. M. E., Machine Shop.
John Calvin Pomeroy, B. A., M. A., Physics.
Avis Talcott, B. A., Chemistry.
Homer George Anderson, B. S., Physics.
Robert Bartholomew, Music.
Elza Gordon Bassett, A. B., Modern Language.
Alma B. Booth, Home Economics.
Louis I. Bredvoid, M. A., English.
Helen Alice Burling, B. S., Bacteriology.
Harry James Burtis, A. B., Public Speaking.
Grace Campbell, B. S., Mathematics.
Arthur F. Carlson, B. S. in Dairying, Dairy.
F. E. Colburn, Photography.
Marian E. Daniells, A. B., Mathematics.
Jesse R. Derby, A. B., A. M., English.
Louis De Vries, A. B., A. M., Modern Language.
John Frederic Howard Douglas, S. B., Ph. D., Physics.
Frank A. Dragoun, B. S. in C. E., Civil Engineering.
Eric C. Eastman, B. S. in Agron., Soils.
Ruth Edgerton, B. S. in Physical Education, Physical Culture.
George Valentine Emery, A. B., Physics and Mathematics.
Genevieve Fisher, B. S. Home Economics and Agricultural Education.
Elsie A. Franck, Home Economics.
Lester S. Gillette, B. S. in A. H., M. S. A., Animal Husbandry.
Helen Reid Goodrich, Domestic Art.
Frank M. Harrington, B. S., Horticulture.
Arthur John Hauser, B. S. in Agr., Market Milk.
Mark Havenhill, B. S. A., Agricultural Engineering.
Harry Clayton Hetzel, B. D. in Agr., Pomology.
Frederick Franklin Householder, B. A., Physics.
H. C. Hubbard, B. S., M. E., Physical Training.
Jennie A. Humphrey, Home Economics.
Margaret Elizabeth Irving, A. B., Public Speaking.
Rosemond Harriet Kedzie, B. S., Home Economics.
J. A. Krall, B. A., Farm Crops.
Harry Mervyn Lackie, B. S. in Ag. Ed., Poultry.
A. D. Latimer, A. B., A. M., Mathematics.
Herwegk J. Lechner, B. S. in Agr., B. A. in Ed., Farm Crops.
E. W. Lehmann, B. S. in A. E., Agricultural Engineering.
G. E. Linden, Physical Training.
John Luthly, B. S. in Dairying, Dairy.
Jessie McArthur, English.
Elizabeth McKim, B. S., Mathematics.
Jean MacKinnon, A. B., A. M., Chemistry.
Kjaerstine Mathiesen, B. A., English.
Boyd Simonton Meyers, B. S. in C. E., C. E., Structure Design.
Oscar Anton Olson, B. M. E., Mechanical Engineering.
Mary J. Pettit, Home Economics.
A. E. Potts, B. S., M. S., Dairy.
Harry W. Richey, B. S., Horticulture.
Bertha May Wood Riley, Ph. B. in Ed., Domestic Art.
Louis A. Rumsey, M. S., Chemistry.
James Louis Seal, B. S., Botany.
Arward Starbuck, A. B., English.

Ingeborg Svendsen—Tune, Music.
 A. Helen Tappan, A. B., A. M., Ph. D., Mathematics.
 Lora Thompson, B. S. in H. E., Home Economics.
 Thomas Roy Truax, B. S., Forestry.
 Orville C. Ufford, B. S. in A. H., Animal Husbandry.
 Emil C. Volz, B. S., Horticulture.
 Edna E. Walls, Ph. B., B. S., Home Economics.
 Robert Bruce Weirick, A. B., M. A., English.
 Herbert Ralph Werner, Ph. B., Ph. M., A. M., Zoology.
 Maurice H. Weseen, A. B., English.

ASSISTANTS.

Harriett Kellogg, A. M., Curator of the Herbarium.
 Caroline E. Laird, Assistant Librarian, Engineering Library.
 Robina Marguerite Rae, Assistant Librarian, Agricultural Library.
 Harriet Sessions, B. S., Reference Librarian.
 John Reardon, Gardener.
 L. M. Kelley, Mechanician, Agricultural Engineering.
 Betty Huston Pritchett, A. B., Cataloguer, Library.
 Amy Wentworth Noll, B. Ph., Desk Librarian.
 Dexter E. Bailey, B. S., Chemistry.
 James W. Bowen, A. B., M. A., Chemistry.
 Ernest C. Coad, A. M., Agricultural Education.
 R. M. Cole, Chemistry.
 Edgar V. Collins, B. S. in Agron., B. S. in A. E., Agricultural Engineering.
 Frederick Ebersson, B. S., Bacteriology.
 John Howden Fraser, B. Sc., Zoology.
 James D. Grossman, D. V. M., G. Ph., Veterinary Anatomy.
 W. F. Guard, D. V. M., Veterinary Surgery.
 Charles Kinderman, Civil Engineering.
 Claude Clayton Kiplinger, A. B., Chemistry.
 Louis M. Larson, B. A., Chemistry.
 Mrs. Sue B. More, B. A., Chemistry.
 Lyle J. Pletcher, B. A., Chemistry.
 Gladys Rush, B. S., Assistant Librarian.
 F. H. Schoultz, B. S., Chemistry.
 Mrs. E. J. Sherwood, Assistant Librarian.
 Elizabeth L. Sherwood, B. A., M. A., Head Cataloguer, Library.
 Werner J. Suer, B. A., Chemistry.
 George Albert Williams, A. B., Zoology.
 Zelma Zentmire, B. S., Chemistry.

FELLOWS.

William Webster Diehl, B. A., Botany.
 G. W. Goodrich, Animal Husbandry.
 H. W. Johnson, B. S. in Agron., Soils.
 R. A. Needham, B. S. in Ag., Farm Management.
 William Wesley Stanfield, B. S., Farm Crops.
 Aubrey J. Swift, B. S. in A. H., Animal Husbandry.

STUDENT ASSISTANTS.

Charles William Beese, Mechanical Engineering.
 Irwin T. Bode, Forestry.
 Julia E. Brekke, Zoology.
 Beulah Buffington, Zoology.
 William A. Gordon, Agricultural Journalism.
 Lois Edwards, Botany.
 Roger Hopkins, Zoology.
 Sebastian Greenway Lake, Horticulture.
 Philip T. McNutt, Botany.
 Winifred Perry, Botany.

Richard W. Reep, Farm Crops.
 Elbert Brunner Reynolds, Soils.
 Orville Schultz, Botany.
 Ernest W. Smillie, Physiology.
 Edward G. Squire, Botany.
 Earle R. Truax, Pathology.
 Orville R. Whitney, Pathology.

NON-COLLEGIATE COURSES.

Raymond Allen Pearson, M. S. in Agr., LL. D., President.
 Edgar Williams Stanton, B. Sc., LL. D., M. Sc., Dean of the Junior College,
 Professor of Mathematics.
 Charles Franklin Curtiss, M. S. A., D. Sc., Dean of the College of Agriculture,
 Director of Experiment Station.
 Kenneth G. Smith, A. B., B. S., Engineering Extension.
 Elizabeth Maclean, B. Di., M. Di., B. Ph., English.
 Mark G. Thornburg, B. S. A., Animal Husbandry.
 Anson Marston, C. E., Dean of the Division of Engineering, Professor of Civil
 Engineering.
 Catharine J. MacKay, Diploma Drexel Institute, Dean of the Division of
 Home Economics, Professor of Home Economics.
 Claude Kedzie Shedd, B. S. in Agr., B. S. in A. E., Agricultural Engineering.
 Jules Cool Cunningham, B. S., Horticulture and Botany.
 Esther Leiper Cooper, Ph. B., English.
 Henry Louis Eichling, B. S. in Agn., Agronomy and Farm Management.
 Paul Revere Lisher, B. S. in Agr., Animal Husbandry.
 Frederick L. Overley, B. S. in Hort., Horticulture and Botany.
 Mogens Rasmussen Tolstrup, B. S. in Dairying, Dairying.
 R. Burdette Dale, B. M. E., M. E., in charge of Vocational courses in Engi-
 neering and Correspondence courses.

INSTRUCTORS.

Charlotte Dryden, Ph. B., Public Speaking.
 Mabel Alice Fleming, B. S., English.
 D. Harold Zentmire, B. S. in Agn., Agronomy.
 Harry Cowie Cameron, Agricultural Engineering.
 Vincent Chappel, B. S. in Dairying, Dairying.
 Gertrude A. Herr, B. S., Mathematics.
 Edward E. Isaac, B. S., Horticulture.
 Jean Gilbert MacKinnon, A. B., A. M., Chemistry.
 Mary Miller, B. S., Mathematics.
 Charles Miller, B. Sc., Agricultural Engineering.
 Anna Marie Wolfe, B. S., Bacteriology and Botany.
 Peter Hanson, B. S. in Agr., Agronomy and Farm Management.
 A. A. Dowell, B. S. in A. H., Animal Husbandry.
 Mrs. Edwin S. Youtz, B. Ph., English.
 Mildred Semmons, B. S., Modern Language.
 T. G. Watson, History.
 Julius H. Peters, B. S., Economic Science.

GRADUATE ASSISTANT.

Walter Lott, B. S., Botany.

EXPERIMENT STATIONS.

AGRICULTURAL EXPERIMENT STATION.

STATION STAFF.

Raymond A. Pearson, M. S. A., LL. D., President.
 Charles Franklin Curtiss, M. S. A., D. S., Director.
 William Henry Stevenson, M. S. A., Vice-Director and Chief in Soils.

Jay Brownlee Davidson, B. S. M. E., A. E., Chief in Agricultural Engineering.
 Channing Williams Porter, A. B., B. S., Assistant in Agricultural Engineering.
 W. G. Kaiser, B. S., Assistant in Agricultural Engineering.

Harold DeMott Hughes, B. S., M. S. A., Chief in Farm Crops.

Percy Edgar Brown, B. S., A. M., Ph. D., Chief in Soil Chemistry and Bacteriology.

H. B. Munger, B. S., Chief in Farm Management.

Lyman Crane Burnett, M. S. A., Assistant Chief in Cereal Breeding.

John Buchanan, B. S. A., Superintendent of Co-Operative Experiments.

Orson Gunnell Lloyd, B. S., M. S., Assistant Chief in Farm Management.

Ralph Sydney Potter, A. B., M. S., Ph. D., Assistant in Soil Chemistry.

Lee W. Forman, B. S. A., M. S., Assistant in Soils.

Robert Shirley Snyder, B. S., Assistant in Soil Chemistry.

Frank Bonar Howe, B. S., Assistant in Soil Survey.

Knute Espe., B. S., Assistant in Soil Survey.

M. E. Olson, B. S., Field Superintendent.

William Harper Pew, B. D. A., Chief in Animal Husbandry.

George M. Turpin, B. S., Chief in Poultry Husbandry.

John Marcus Eppard, M. S., Assistant in Animal Husbandry.

Russell Dunn, B. S., Assistant in Animal Husbandry.

Henry Herbert Kildee, B. S. A., Assistant Chief in Dairy Husbandry.

Robert Earle Buchanan, M. S., Ph. D., Chief in Bacteriology; Associate in Dairy and Soil Bacteriology.

Louis Hermann Pammel, B. Agr., M. S., Ph. D., Chief in Botany.

Charlotte M. King, Assistant Chief in Botany.

Harriette Kellogg, A. M., Assistant in Botany.

Arthur Wayland Dox, B. S., A. M., Ph. D., Chief in Chemistry.

William G. Gaessler, B. S., Assistant Chief in Chemistry.

Philip Lee Blumenthal, M. S., Ph. D., Assistant in Chemistry.

A. R. Lamb, B. S., M. S., Assistant in Chemistry.

S. E. Kuzirian, A. B., A. M., Ph. D., Assistant in Chemistry.

Martin Mørtensen, B. S. A., Chief in Dairying.

Bernard Wernick Hammer, B. S. A., Assistant Chief in Dairy Bacteriology.

Henry Elijah Summers, B. S., Chief in Entomology.

Robert Lorenzo Webster, A. B., Assistant Chief in Entomology.

Spencer Ambrose Beach, B. S. A., M. S. A., Chief in Horticulture and Forestry.

A. T. Erwin, M. S., Chief in Truck Crops.

Laurenz Greene, B. S., M. S. A., Assistant Chief in Pomology.

Thomas J. Maney, B. S., Assistant in Horticulture.

Gilmour Beyers MacDonald, B. S. F., Chief in Forestry.

Charles Henry Stange, D. V. M., Chief in Veterinary Medicine.

Frederick William Beckman, Ph. B., Bulletin Editor.

Fred Erving Colburn, Photographer.

ENGINEERING EXPERIMENT STATION

INCLUDING GOOD ROADS EXPERIMENTATION.

STATION COUNCIL.

(Appointed by the State Board of Education.)

Raymond Allen Pearson, M. S. in Agr., LL. D., President.

Anson Martson, C. E., Professor.

Louis Bevier Spinney, B. M. E., Professor.

Samuel Walker Beyer, B. S., Ph. D., Professor.

Warren H. Meeker, M. E., Professor.

Fred Alan Fish, M. E. in E. E., Professor.

Jay Brownlee Davidson, B. D. M. E., A. E., Professor.

Allen Holmes Kimball, M. S., Professor.

ENGINEERING EXPERIMENT STATION STAFF.

Raymond Allen Pearson, M. S. in Agr., LL. D., President, Ex Officio.
 Anson Marston, C. E., Director and Consulting Civil Engineer.
 Charles S. Nichols, C. E., Assistant to the Director.
 Louis Bevier Spittney, B. M. E., Consulting Illuminating Engineer.
 Samuel Walker Beyer, Ph. D., Consulting Mining Engineer.
 Warren H. Meecker, M. E., Consulting Mechanical Engineer.
 Fred Alan Fish, M. E. in E. E., Consulting Electrical Engineer.
 Jay Brownlee Davidson, B. S. M. E., A. E., Consulting Agricultural Engineer.
 Thomas Harris MacDonald, B. C. E., Consulting Highway Engineer.
 Homer F. Staley, B. A., Consulting Ceramic Engineer.
 T. Radford Agg, C. E., Highway Engineer.
 Allen Holmes Kimball, M. S., Structure Design Engineer.
 John Edwin Brindley, Ph. D., Engineering Economist.
 D. C. Faber, E. E., Industrial Engineer.
 Morris I. Bvinger, C. E., Hydraulic and Sanitary Engineer.
 Roy W. Crum, C. E., Structural Engineer.
 Herbert W. Wagner, B. S., in M. E., Mechanical and Electrical Engineer.
 Milton F. Beecher, B. S., in Cer., Ceramic Engineer.
 William J. Schlick, C. E., Drainage Engineer.
 John S. Coye, S. B., Chemist.
 Harold F. Clemmer, B. S. in C. E., Testing Engineer.
 C. G. Armstrong, B. S., Assistant Chemist.
 George T. Wright, B. S., Mn. E., Analyst.

EXTENSION WORK..

Raymond A. Pearson, M. S. in Agr., LL. D., President.

AGRICULTURAL EXTENSION.

INSTRUCTION STAFF.

R. K. Bliss, B. S. A., Director.
 M. M. Allender, B. S. in A. H., Assistant in Poultry Husbandry.
 A. M. Avery, Assistant in Farm Crops.
 Howard C. Barker, B. S. in A. H., Assistant in Dairy Production.
 Mabel Bentley, B. S., Assistant Professor in Home Economics.
 E. C. Bishop, M. A., State Leader Junior Work.
 H. A. Bittenbender, B. S. in A. H., Associate Professor in Poultry Husbandry.
 W. L. Blizzard, B. S. A., Assistant in Animal Husbandry.
 W. J. Breakenridge, Assistant in Short Courses.
 W. A. Buchanan, B. S., Assistant in Animal Husbandry.
 Jessie Campbell, B. S. in H. E., Assistant in Home Economics.
 Louise H. Campbell, B. S., Professor in Home Economics.
 A. W. Clyde, Assistant in Short Courses.
 J. W. Coverdale, Supervisor of County Work.
 R. E. Coverdale, B. S. in A. H., Assistant in Animal Husbandry.
 Esther Crowwait, Assistant in Short Courses.
 Charles Dorehester, B. S. in Agron., Assistant in Farm Crops and Soils.
 Thomas R. Douglass, M. S. A., Associate Professor in Farm Crops and Soils.
 George Dunlop, Assistant Professor in Farm Crops and Soils.
 J. C. Eldridge, Assistant in Short Courses.
 Earl Elijah, B. S. in A. H., Assistant in Short Courses.
 R. K. Farrar, M. S., Professor in Agricultural Education.
 Fred C. Fenton, B. S. in A. E., Assistant in Agricultural Engineering.
 V. S. Filbert, Assistant in Short Courses.
 C. L. Fitch, M. S., Associate Professor in Truck Gardening.
 Ralph Gregg, Assistant in Short Courses.
 Haden Hart, B. S. in A. H., Assistant Professor in Animal Husbandry.
 M. A. Hauser, Professor in Farm Crops and Soils.
 R. S. Herrick, B. S., Associate Professor of Pomology.

M. H. Hoffman, B. S. in A. E., Associate Professor in Agricultural Engineering.

D. A. Hunt, B. S. in Agron., Assistant in Farm Crops and Soils.

Ellis Kirkpatrick, B. S. in Hort., Assistant in Horticulture.

Neale S. Knowles, Professor in Home Economics.

Kate R. Logan, Assistant State Leader Junior Work.

Murl McDonald, B. S. A., Assistant Professor in Farm Crops and Soils.

Mrs. K. S. Miller, B. S., Instructor in Home Economics.

Byron Moad, B. S. in A. H., Assistant in Short Courses.

Lillian Moline, Assistant in Short Courses.

Ether Murphy, Assistant in Short Courses.

J. E. Naylor, Assistant in Short Courses.

Roy F. McDonnell, B. S. in A. H., Associate Professor in Animal Husbandry.

Charles D. Rice, D. V. M., Assistant Professor in Veterinary Medicine.

Mary B. Richardson, B. D., Assistant in Home Economics Junior Work.

W. E. Simonsen, D. V. M., Assistant Professor in Veterinary Medicine.

A. E. Smith, Secretary.

A. H. Snyder, B. S. A., Special Lecturer in Soils.

S. D. Snyder, Assistant in Short Courses.

F. D. Steen, Assistant in Farm Crops.

K. W. Stouder, D. V. M., Professor in Veterinary Medicine.

Paul C. Taff, B. S. in Agron., Professor in Farm Crops and Soils.

Ben H. Walker, B. S. in Agron., Assistant in Farm Crops.

Russell Webb, B. S. in A. H., Assistant in Short Courses.

Lew E. Willey, D. V. M., Assistant Professor of Veterinary Medicine.

C. B. Williams, A. B., Assistant Professor in Rural Sociology.

ENGINEERING EXTENSION.

INSTRUCTION STAFF.

Kenneth G. Smith, A. B., B. S. in M. E., Director.

James William Parry, B. S., Associate Professor and Secretary.

Daniel C. Faber, E. E., Associate Professor in Charge of Technical Service Bureau.

R. Burdette Dale, B. M. E., M. E., Assistant Professor in Charge of Vocational Courses in Engineering and Correspondence Instruction.

Herbert E. Freund, B. S. in M. E., Instructor.

Richard A. Leavell, B. S., Lecturer in Automobile Institute.

O. H. Johnson, B. S. in C. E., Field Instructor.

Edwin S. Shortess, Field Organizer.

IOWA STATE TEACHERS COLLEGE—CEDAR FALLS.

Established 1876. Since July 1, 1909, under the supervision of the state board of education. This school is a teachers' college, and limits its instruction to courses particularly planned for all kinds of public school teachers. It confers the following degrees and diplomas; primary teacher, kindergartner, teacher of physical training, teacher of manual training, teacher of domestic science, teacher of public school music, etc., Bachelor of Didactics, Master of Didactics, and Bachelor of Arts in Education. The total enrollment in 1913-14 was: College graduates, 45; college course, 375; special teacher courses, 877; normal and certificate course, 820; unclassified, 861; advanced training school pupils, 352; primary training school pupils, 75; kindergarten training school pupils, 90. Total 3495. Value of permanent improvements, \$1,050,000. Income 1914-15, including building fund, approximately, \$322,000.00. College year begins Tuesday nearest September first of each calendar year.

FACULTY—PROFESSORS.

Homer H. Seerley, M. A., LL. D., President.

D. Sands Wright, M. A., Mathematics.

Anna E. McGovern, B. Ed., B. S., Education.

Melvin F. Arey, B. A., M. A., Natural Science.

George W. Samson, B. S., M. A., Education.
 Sara M. Riggs, B. Di., B. L., History.
 Gus W. Walters, B. S., M. A., Education.
 Chauncey P. Colegrove, B. A., M. A., Sc. D., Education.
 Henrietta Thornton, Drawing.
 Myra E. Call, B. A., M. A., Latin.
 George W. Newton, B. Di., B. A., M. A., Natural Science.
 Ira S. Condit, B. A., M. A., Mathematics.
 Louis Begeman, B. S., M. S., Ph. D., Physics and Chemistry.
 Edith C. Buck, B. A., M. A., Education.
 John B. Knoepfler, German.
 William W. Gist, B. A., M. A., D. D., English.
 Sara F. Rice, M. A., History.
 Charles A. Fullerton, B. Di., M. Di., Music.
 S. Freeman Hersey, B. Ph., Physics.
 Jennette Carpenter, B. A., M. A., English.
 Bertha L. Patt, Drawing.
 Bertha Martin, English.
 Charles H. Bailey, B. S., Manual Training.
 R. Fayette Seymour, Physical Training.
 Frank Ivan Merchant, A. B., M. A., Ph. D., Latin.
 Charles S. Cory, M. Di., B. S., Registrar.
 Winfred Merrill, Orchestral Music.
 Charles Meyerholz, M. Di., M. A., Ph. D., Political Science.
 John Ross Frampton, B. A., M. A., Mus. Bac., Piano.
 Reuben McKittrick, B. A., Economics.
 John Barnes, A. B., A. M., English.
 Samuel A. Lynch, B. L., B. P., M. A., English.
 Emmet J. Cable, B. S., M. S., Natural Science.
 Anna Gertrude Childs, B. A., M. A., Voice.
 Lillian Lambert, Ph. B., Ph. M., English.
 Harry C. Cummins, B. Di., Commercial.
 George H. Mount, B. A., M. Di., M. A., Ph. D., Education.
 Mrs. Marion McFarland Walker, B. L., B. A., Dean of Women.
 Elizabeth Hughes, B. Ph., M. Di., B. A., Teaching.
 Ida Fesenbeck, B. Di., M. Di., B. A., Teaching.
 Perry A. Bond, B. S., M. S., Chemistry.
 Robert W. Getchell, B. A., Chemistry.
 C. W. Stone, Ph. D., Teaching.
 Belle C. Scofield, Teaching.
 Olive M. Young, B. A., Home Economics.
 Eva May Luse, B. Di., M. Di., B. A., M. A., Teaching.
 J. O. Perrine, B. A., Physics and Chemistry.
 Grace Barr, Music.
 Lowell E. M. Welles, Music.
 William H. Davis, Ph. B., B. A., Natural Science.
 Harriet Case, Ph. B., Music.
 Macy Campbell, M. Di., B. A., Rural Education.
 Irving M. Hart, B. A., Rural Education.
 Harry L. Eells, B. Di., M. Di., Rural Education.
 Hugh S. Buffum, B. A., M. A., Ph. D., Education.

ASSISTANT PROFESSORS.

Eva L. Gregg, B. A., English.
 Laura Falkler, English.
 Mary F. Hearst, B. Di., M. Di., B. Ph., M. A., English.
 Margaret E. Oliver, B. A., M. A., English.
 Emma F. Lambert, B. Di., M. Di., B. Ph., Mathematics.
 Alison E. Aitchison, M. Di., B. A., M. S., Natural Science.
 Marguerite Hussey, Physical Education.
 Alice M. Heinz, Home Economics.

Henry J. Peterson, A. B., M. A., Ph. D., Government.
 Roy V. Coffey, LL. B., Commercial.
 Mae Cresswell, B. Di., B. A., Teaching.
 Gertrude Dandliker, Teaching.
 Etta M. Cramton, Teaching.
 Charlotte M. Lorenz, B. A., M. A., German.
 Lenore E. Shanewise, B. A., English.
 F. Laurence Palmer, A. B., M. A., Natural Science.
 Floe E. Correll, B. Di., M. Di., B. A., Teaching.

INSTRUCTORS AND ASSISTANTS.

Mrs. Alma L. McMahon, B. Ph., Manual Training.
 Clark H. Brown, Manual Training.
 Clara Nolte, M. Di., B. A., German.
 Edna Allen, E. S., Mathematics.
 Effie Schuneman, Drawing.
 Monica Wild, B. A., Physical Education.
 E. Grace Rait, Teaching.
 Alma Cutler, Orchestral Music.
 Florence Freer, Home Economics.
 Robert D. Daugherty, M. Di., B. Ph., Mathematics.
 O. E. Read, Ph. B., Ped. B., M. A., Physics and Chemistry.
 Margaret A. Nisbet, Physical Education.
 Gladys Hooper, Mus. B., Music.
 Chloe Siner, B. A., M. A., English.
 Elizabeth Platner, Ph. B., Music.
 Grace Thomson, Mus. B., Music.
 A. P. Berkstreser, A. B., Physical Education.
 Julia L. Hurd, B. A., M. Di., Home Economics and Teaching.
 F. L. McCreary, Orchestral Music.
 Elizabeth F. Genung, B. S. A., M. S. A., Natural Science.
 Otis M. Weigle, M. Di., B. A., M. S., Physics and Chemistry.
 Waldo F. Mitchell, B. A., M. A., Government and Economics.
 Esther Grantham, Physical Education.
 Ida M. Roberts, Home Economics.
 Isabel M. Osborne, A. B., Home Economics.

IOWA WESLEYAN COLLEGE—MOUNT PLEASANT.

Established in 1842. Controlled and governed by a board of twenty-eight trustees. Edwin Allison Schell, President. Offers the following four-year courses: Classical, granting degree of A. B.; Scientific, granting degree of Sc. B.; Music, granting degree of Mus. B. Total attendance in 1915: Collegiate, 177; Academy, 75; Commercial, 37; Art, 11; Music, 85. Graduates during past year, 60 in all departments. Total amount of endowment, \$260,000. Total amount invested in permanent improvements, \$235,000. Income for year, 1914, not including permanent improvement, \$28,222.

FACULTY PROFESSORS.

Edwin Allison Schell, Ph. D., D. D., President.
 Elmer E. Lymer, A. M., S. T. D., Dean, Philosophy and Education.
 Arthur L. Eaton, A. M., Registrar, Latin Literature and Language.
 John W. Edwards, A. M., Chemistry and Physics.
 Lucy A. Booth, Ph. D., History.
 Henry G. Leist, A. M., German Literature and Hebrew
 Reemt E. Luebbers, A. B., Ph. D., Economics and Political Science.
 E. O. Koch, A. M., Professor of Greek.
 Cortes Johnson, B. S., Mathematics.
 H. E. Jaques, B. S., Secretary of the Faculty, Biology.
 J. W. Blair, A. M., English and Literature.
 Ethel Lymer, Ph. B., German and French.

Ullena P. Ingersoll, B. S., Oratory and Physical Training.
 Minnie B. King, A. M., Academy Mathematics and English.
 M. Blanche Swan, B. S., M. S., Librarian.
 A. Rommel, Mus. D., Conservatory of Music.
 G. W. Beal, A. B., Physics; also Physical Director.

ASSISTANT PROFESSORS.

Grace L. Finn, Oratory and Physical Training.
 Flora Baldwin, Conservatory of Music (Vocal).
 Julius Winter, Violin.
 May Hills, Art Department.
 Lucile Rader, Dean of Women.

INSTRUCTORS.

O. J. Dickey, Principal of Business College.
 Kate Hull, Domestic Science.
 Vivian Miller, French.
 Ruth Schreiner, German.
 Marie Schick, English.
 Earl Tovera, Assistant in Laboratory.
 Donald Lawson, Assistant in Laboratory.

LEANDER CLARK COLLEGE—TOLEDO.

Founded in 1856. Co-educational. Non-sectarian, though controlled by the United Brethren church. Managed by a board of trustees of twenty-four members. Co-operating territory, Iowa, Illinois, Wisconsin, Minnesota. Marion Richardson Drury, A. M., D. D., President. Offers course in the following departments: College of Liberal Arts, Normal Academy, College of Music, Business College, School of Oratory, Domestic Science, School of Art, Physical Training. Standard courses requiring four years for their completion lead to the degrees of Bachelor of Arts and Bachelor of Science. Enrollment in 1915 in all departments, 211. Number of College grade, 66. Graduates in all departments in 1915, 17. Assets: Campus and five buildings with library and equipment, \$115,114. Endowment, \$203,500 yielding income; not producing income, \$20,405. Total assets, \$339,019. Receipts for year 1914, \$26,489.62. College year opens Sept. 7, 1915, and closes June 15, 1916.

COLLEGIATE FACULTY.

Marion Richardson Drury, A. M., D. D., President of the College.
 Henry W. Ward, A. M., Dean, English Literature.
 John Frank Yothers, A. M., Mathematics.
 William Leslie Verry, A. B., Latin and Greek.
 Ross Masters, Ph. M., Philosophy and Education.
 Leslie A. Kenoyer, A. M., Biology.
 M. Elizabeth Appleton, A. M., Modern Languages.
 L. Curtis Guise, A. M., History and Political Science.
 Ellis I. Fulmer, A. M., Chemistry and Physics.
 Ethel A. Grose, Expression and Public Speaking.
 Nellie Vida Currey, Domestic Science.

INSTRUCTORS.

Albert T. Arends, A. B., Piano, Organ and Theory.
 Lawrence R. Mathers, Voice.
 Maude Brush, Assistant in Piano.
 Mabel Dawson, Art and Public School Drawing.
 Spencer C. Nelson, A. B., Principal Business College.
 Robert E. Guthrie, Assistant in Business College.
 Marie Coyle, Assistant in Chemistry.
 S. C. Nelson, Athletic Coach.
 T. D. Crites, D. D., College Pastor and Bible Teacher.

LENOX COLLEGE—HOPKINTON.

Established in 1856. Governed by a board of thirty-six trustees who are elected by the Presbyterian Synod of Iowa. Rev. E. E. Reed, D. D., President. Collegiate and Academic departments with four year courses in each. Classical and Scientific courses leading to the degrees of A. B. and B. S. respectively. Courses for which academic or college credit is given in music, oratory, education, agriculture, domestic science and commercial branches. Total attendance 1914-15, 102. Graduates 1915, 9. Total amount of endowment, \$175,522.50. Income 1912, \$17,398.77. Value of permanent improvements, \$76,140.61. College year began September, 1914, and ended June 10, 1915.

FACULTY.

- Rev. Elmer E. Reed, M. A., D. D., President.
 Rev. James W. Parkhill, M. A., D. D., Dean, Greek and French, Christian Evidences.
 Miss Mary C. Lord, M. A., Lady Principal, Latin and German.
 Mrs. Elizabeth Russell Hendee, B. A., History and Education, Instructor in Art.
 Miss Helen A. Bean, English Language and Literature.
 Mr. Ely V. Laughlin, B. A., Chemistry, Soils and Physics.
 Mr. F. A. Hays, B. S. C., M. A., Biology, Farm Crops, and Animal Husbandry.
 Mr. G. T. Franklin, B. A., Mathematics and Commercial Topics.
 Miss Margaret Paul, Expression and Physical Culture.
 Miss Irene Smith, Vocal and Instrumental Music.
 Miss Mary E. Guthrie, Assistant in Latin.
 *Rev. Hans Naether, German and Latin.
 Miss Frances Richey, B. A., Domestic Science and Preceptress of Clarke Hall.
 Miss Marion E. Bollman, B. A., Shorthand and President's Secretary.
 Mrs. Elizabeth Hendee, Secretary of Faculty.

LUTHER COLLEGE—DECORAH.

Established in 1861. Under the control of the Synod for the Norwegian Evangelical Lutheran Church in America. Governed by a board of trustees of eight members. Rev. Christian Keyser Preus, A. B., president. Confers the degree of A. B. upon students completing a four year classical course in the college department. The preparatory department also offers a four year course. Total attendance in 1915, 207, divided as follows: College, 141; Preparatory, 66. Number receiving A. B. degree in 1915, 23. Total amount of endowment, \$272,000. Estimated value of equipment, \$250,000. Next college year begins Sept. 9, 1915, and closes June 21, 1915.

FACULTY—PROFESSORS.

- Rev. C. K. Preus, A. B., Christianity, Augsburg Confession.
 Lars S. Reque, A. M., LL. B., French, Latin.
 Rev. Chr. A. Naeseth, A. M., College Librarian.
 H. W. Sheel, B. S., Chemistry.
 W. Sihler, A. M., German Language and Literature.
 Oscar L. Olson, A. M., Ph. D., English Language and Literature.
 Knut Gjerset, Ph. D., Norwegian Language and Literature, History.
 Rev. Carl A. Sperati, A. B., Musical Director, Christianity.
 A. M. Rovelstad, A. M., Latin Language and Literature.
 T. E. Thompson, A. M., English.
 Rev. Oscar A. Tingelstad, A. M., Psychology and Education.
 Rev. Sigurd C. Ylvisaker, Ph. D., Greek Language and Literature, Hebrew.
 H. S. Hilleboe, A. M., Principal of Preparatory Department, Biology, Education.
 B. K. Savre, A. B., B. S., Mathematics, Latin.
 Enoch E. Peterson, A. B., Latin.
 Oswald B. Overn, A. B., Physics, Mathematics.
 M. M. Mikkelson, Norwegian and Sub-Preparatory Branches.

*Substitute for Miss Lord.

MORNINGSIDE COLLEGE—SIOUX CITY.

Established in 1894. Under the control of the Methodist Episcopal church. Governed by a board of forty-two trustees. A standard college offering diversified work along Scientific, Classical and Philosophical lines, leading to the degree of A. B. Alfred E. Craig, D. D., president. Total attendance 1914, 700; divided as follows: College, 337; Academy, 128; Music, 300; Elocution, 37; Summer session, 176. Graduates 1914, 41, from the collegiate department. Value permanent improvements, \$250,000. Total income from all sources, not including amount invested in permanent improvements, \$60,000. Productive endowment, \$450,000. College year begins September 14, 1915.

FACULTY—PROFESSORS.

Alfred E. Craig, D. D., President.
 William Charles Hilmer, Vice-President and Professor German Literature.
 Margaret Gay Dolliver, A. B., Dean of Women.
 Lillian English Dimmitt, A. M., Latin.
 Helen I. Loveland, A. B., English.
 Ephenor A. Brown, A. M., Education.
 William W. Carson, Ph. D., History and Politics.
 Gretchen Katherine Lutz, A. M., Acting Professor of French.
 Henry F. Kanthlener, A. M., Greek.
 Fred E. Haynes, Ph. D., Economics and Sociology.
 Agnes B. Ferguson, A. M., German.
 Robert N. Van Horne, Ph. B., Mathematics.
 Herbert G. Campbell, A. M., Philosophy.
 Thomas C. Stephens, A. B., M. D., Biology.
 Frederick Schaub, D. D., Biblical and Religious Literature.
 Olaf Hovda, Ph. D., Acting Professor of Physics.
 Charles A. Marsh, B. S., Public Speaking.
 James A. Coss, M. S., Chemistry.
 Orwin A. Morse, A. A. G. O., Musical Director.
 James Juvenal Hayes, A. M., Acting Professor of English.
 Lillian Estelle Roberts, A. B., Associate Professor in Latin.
 Pearl Stuart Greene, B. S., Acting Professor of Home Economics.
 John Duncan Macmillan, A. M., Assistant Professor of English.

INSTRUCTORS.

James Reistrup, Pianoforte.
 Paul MacCollin, A. B., Voice Culture.
 Faith Foster Woodford, A. B., Pianoforte.
 Edith Hadley, A. M., German.
 Mabel Elizabeth Brown, Public Speaking.
 Harry Albert Ross, Violin and Harmony.
 Jason M. Saunderson, A. B., Director of Physical Training for Men.
 Martha Sanborn, Librarian.
 Charles A. Templeman, Instructor in Banjo, Mandolin and Guitar.
 Janet Malcom Macdonald, Instructor in Latin.
 Laura C. Fischer, A. M., Instructor in German and Latin.
 Beryl Finricum Patton, B. S., Instructor in Science and Mathematics.
 Margaret Ryder Brand, A. B., Director of Physical Training for Women.
 Alta Fern Freeman, Instructor in Pianoforte.
 Merrill Lawrence Marcy, Instructor in Pianoforte.
 Horace L. Houghton, Ph. B., Lecturer in Sociology.
 Elizabeth Newton MacCollin, Instructor in Voice Culture.

PARSONS COLLEGE—FAIRFIELD.

Established in 1875. Under the control of the Presbyterian church. Governed by a board of thirty trustees. Lowell M. McAfee, LL. D., president. Offers the following four year courses: Classical, Philosophical and Scientific; granting the degrees of A. B., Ph. B., and B. S., respectively. Also has a

four year Academy course and a three and four year Musical course, leading to Bachelor of Music degree. Total attendance 1914-15, 285, divided as follows: College, 121; Academy, 43; Music, 121. Graduates in 1915, 17 from the college department. Total amount of endowment, \$238,960.80. Income for 1914 was, approximately, \$24,900. Value of permanent improvements, \$239,780. College year commenced September 16, 1914, and closed June 10, 1915.

FACULTY—PROFESSORS.

Rev. Willis E. Parsons, D. D., Dean of the Lewis B. Parsons, Jr., School of English Bible and Christian Service.

William A. Wirtz, A. M., E. H. D., Dean, Modern Languages.

Elmer E. Watson, A. M., Mathematics and Astronomy.

Job E. Johnson, A. M., Latin and Greek Languages and Literature.

Charles Carter, M. S., Biology.

R. Monroe McKenzie, Ph. D., Physics and Chemistry.

Philo C. Hildreth, A. M., History and Economics.

Amos R. Morris, A. M., English.

Chester O. Gregory, A. B., Philosophy and Education.

ASSISTANTS.

Flora B. Reed, B. S., Dean of Women.

Martha M. Ried, A. M., French and History.

Chas. L. Porter, B. S., Sciences.

Emma L. Kirk, L. B., Librarian.

Carl T. Bowen, B. E., Athletics.

ACADEMY.

Wm. T. Bell, Academic Subjects.

Nancy M. Bell, A. B., Academic Subjects.

Margaret C. Wirtz, Academic Subjects.

MUSIC SCHOOL.

Jas. P. Moorhead, Director, Piano.

Erma A. Taylor, B. M., Pipe Organ and Theory.

Chas. W. Mountain, Voice.

Jean Lee, Violin.

PENN COLLEGE—OSKALOOSA.

Established in 1873. The governing body consists of a board of thirty-one trustees; fifteen are selected by Iowa Yearly Meeting of Friends; nine are elected by the board itself, and six are elected by the board from nominations made by the alumni of the college. David M. Edwards, S. B., A. M., Ph. D., president. Offers the following four year courses: Classical, Scientific, Philosophical; granting the degrees of A. B., B. S., and Ph. B., respectively. Total attendance in 1914-15, 555, divided as follows: Collegiate, 163; Academy, 175; Commercial, 114; Music, 110; Summer School, 57. Total amount of endowment, \$284,387. The income for 1914, including amount invested in permanent improvements, \$24,463. College year commences September 7, 1915, and closes June 8, 1916.

FACULTY—PROFESSORS.

David M. Edwards, S. B., A. M., Ph. D., Philosophy.

Stephen M. Hadley, A. M., Ph. D., Mathematics and Astronomy.

Rosa E. Lewis, A. M., English Literature.

William E. Berry, A. M., Greek and Latin.

Clarence M. Case, A. M., Ph. D., History and Sociology.

William Irving Kelsey, Ph. B., B. D., Biblical Literature.

Ella H. Stokes, A. M., Ph. D., Philosophy and Education.

Frederick O. Tostenson, B. S., German.

Wilbur C. Dennis, A. M., History and Public Speaking.

Forester C. Stanley, A. M., Chemistry and Physics.
 Charles L. Coffin, B. S., Prof. of Applied Mathematics and Physics and Principal of Academy.
 Grover C. Hawk, B. S., Biology.

INSTRUCTORS.

Ethel Jones, A. B., B. S., French and Domestic Science.
 Homer L. Morris, A. B., History, Oratory and Debating.
 Cora M. Mattison, Ph. B., Latin.
 Anna Eves, A. B., A. M., English.
 Mrs. Jennie G. Corlett, A. B., Mathematics.
 Ernest A. Zelfadt, S. B., Director Commercial School.
 Harvey E. Kilmer, Commercial Branches.
 Amanda Hagenstein, Shorthand and Typewriting.
 Marie Kalbach, Vocal Music.
 Charles L. Griffith, Piano.
 J. Worth Allen, Stringed Instruments.
 Mrs. J. J. Frater, Art.
 Mrs. Mary P. Michener, Normal Branches.

ST. AMBROSE COLLEGE—DAVENPORT.

Established 1882. Very Rev. Wm. P. Shannahan, President. Governed by a Board of Trustees consisting of the Catholic Bishop of Davenport, the Vicar General of the Diocese of Davenport, and the President of the College. Financial status guaranteed by the Catholic Diocese of Davenport. Regular professors, ten; other teachers, five. Courses: Preparatory, Commercial, Academic and Collegiate. Confers usual college degrees. Attendance in 1914-15, 250. Value of property, \$300,000.

SIMPSON COLLEGE—INDIANOLA.

Established 1867. Under the control of the Des Moines Conference of the Methodist Episcopal church. Governed by a board of thirty-three trustees Francis L. Strickland, Ph. D., D. D., president. Offers standard collegiate courses of four years; grants the degree of A. B. Total attendance in 1914-15, 616, divided as follows: College of Liberal Arts, 299; Academy, 69; Normal, 45; Business, 78; Conservatory of Music, 165; Summer School, 99. Graduates from the different departments in 1914 were as follows: Liberal Arts, 39; Academy, 9; School of Business, 19; Conservatory, 2; Public School Music, 6. Total endowment, \$320,000; productive endowment (5%) \$264,435. Incomes \$42,072. Value of buildings and equipment, \$266,000. College year began September 14, 1914, closed June 10, 1915. Begins September 16, 1915.

FACULTY—PROFESSORS.

John L. Tilton, Ph. D., Physics and Geology.
 John P. Morley, Ph. D., Philosophy.
 Joanna Baker, A. M., Greek and Associate Latin.
 Mary O. Hunting, A. M., Latin.
 Clyde W. Emmons, A. M., Mathematics.
 J. Allen Baker, M. S., Chemistry.
 Edwin A. Jenner, A. M., Biology.
 Aubrey W. Goodenough, A. M., English Literature.
 Ada Blanche Roe, Ph. D., German.
 Florence Hier, A. B., French.
 A. Conn Klinger, A. M., History.
 Samuel Weir, Ph. D., Education.
 Levi P. Goodwin, A. M., English and Public Speaking.
 June Hamilton-Rhodes, Physical Education—Women.
 Arthur Aston, A. M., Physical Education—Men.

E. L. Miller, B. C. S., Principal School of Business.
 Frank E. Barrows, Director School of Music.
 Elizabeth S. Martin, A. B., Dean of Women.

ASSISTANT PROFESSORS AND INSTRUCTORS.

Grace Hayward, A. M., English.
 Grace Beam, A. B., Mathematics and History.
 Carrie Van Gilder, A. B., Normal.
 Josephine McCleary, Ph. M., Associate Librarian.
 Maude Baker, A. B., Librarian.
 Everett Olive, Mus. B., Piano.
 Persis Heaton, Mus. B., Piano.
 Herbert Harvey, Violin.
 Ellis Rhodes, Voice.
 Nellaby Finney, Voice.
 Florence Ross, Mus. B., Public School Music.
 W. A. Larimer, Shorthand and Typewriting.
 Doris Lamb, Drawing.

STATE UNIVERSITY OF IOWA—IOWA CITY.

Established February 25, 1847, maintained and controlled by the State of Iowa as an integral part of the public school system. The university, together with the Iowa State College of Agriculture and Mechanic Arts and the Iowa State Teachers' College, is under the administration of the Iowa State Board of Education, consisting of nine members, and the Finance Committee, of three members, appointed by the board. Thomas Huston Macbride, Ph. D., LL. D., president. The university comprises ten colleges and four schools: Graduate, courses leading to the degrees of M. A., M. S., and Ph. D.; Liberal Arts, four years course leading to the degrees of B. A., and combined courses leading to the degree of B. S. or B. A., and professional degrees; Law, three years course, beyond two years of liberal arts education, leading to the degree of LL. B.; Medicine, four years course, beyond two years of liberal arts education, leading to the degree of M. D.; Homeopathic Medicine, same as medicine; Dentistry, three years course leading to the degree of D. D. S.; Applied Science, four years course in civil, electrical, mechanical, chemical, municipal, and sanitary engineering, and in chemistry, leading to the degrees of B. E. and B. S. in Chemistry; Fine Arts, four years course leading to the degree of B. A. and B. Mus., with special professional work in fine arts; Education, four years course leading to certification in education, and the degree of B. A. in Liberal Arts college. The School of Commerce is a part of the College of Liberal Arts. The two Schools for Nurses are conducted under the direction of the faculties of the colleges of medicine. The School of Music is a part of the College of Fine Arts. The Summer Session is a ten weeks' session of the non-professional colleges and includes also the Iowa Lakeside Laboratory at Lake Okoboji and the School for Library Training. The Extension Division is designed to carry the available advantages of the university throughout the state. Attendance of the university in 1914-15, 2,996, divided as follows:

	Men	Women	Total
The Graduate College	224	140	364
The College of Liberal Arts.....	745	677	1422
The College of Law.....	189	2	191
The College of Medicine.....	144	1	145
Training School for Nurses.....	...	86	86
College of Homeopathic Medicine.....	10	1	11
Training School for Nurses.....	...	14	14
The College of Dentistry.....	293	3	296
The College of Applied Science.....	254	...	254
The College of Fine Arts.....	19	117	136
The College of Pharmacy.....	57	7	64
Library Training in Summer Session.....	...	13	13
Total to March 15, 1915, excluding duplicates.....	1935	1061	2996

Total income for 1913-14, \$911,707. Total value of University property, upwards of \$3,500,000. Academic year begins third week of September and ends last week of August.

FACULTY—PROFESSORS.

- Emil Louis Boerner, Phar. D., Professor Emeritus of Practical Pharmacy.
 Charles Herbert Cogswell, M. D., Professor Emeritus of Obstetrics and Diseases of Children.
 George Thomas White Patrick, B. A., B. D., Ph. D., Philosophy.
 Charles Bundy Wilson, M. A., German Language and Literature.
 Charles Cleveland Nutting, M. A., Zoology.
 James Renwick Guthrie, M. A., M. D., Obstetrics and Gynecology, Deam Emeritus of the College of Medicine.
 Isaac Althaus Loos, M. A., B. D., LL. D., Political Economy and Sociology.
 Elbert William Rockwood, M. A., Ph. D., Chemistry.
 George Royal, M. D., Materia Medica and Therapeutics, Dean of the College of Homeopathic Medicine.
 Charles Sumner Chase, B. S., M. A., M. D., Materia Medica and Therapeutics.
 William Craig Wilcox, M. A., LL. D., American History, Dean of the College of Liberal Arts.
 Frank Thomas Breene, D. D. S., M. D., Operative Dentistry and Therapeutics. Dean of the College of Dentistry.
 William Suits Hosford, D. D. S., Dental Prosthesis.
 Gilbert Logan Houser, M. S., Ph. D., Animal Biology.
 Benjamin Franklin Shambaugh, M. A., Ph. D., Political Science.
 William Robert Whiteis, M. D., M. S., Obstetrics.
 Clark Fisher Ansler, B. A., English, Dean of College of Fine Arts.
 Elmer Almy Wilcox, B. A., Law.
 Lee Wallace Dean, M. S., M. D., Ophthalmology, Otology, Rhinology, and Laryngology, Dean of College of Medicine.
 Ernest Albert Rogers, D. D. S., M. D., Regional Anatomy and Clinical Dentistry.
 Bohumil Shimek, C. E., M. S., Botany.
 Franklin Hazen Potter, M. A., Latin.
 Carl Emil Seashore, Ph. D., Psychology, Dean of Graduate College.
 Wilber John Teeters, M. S., Ph. C., Pharmacy and Pharmacognosy, Dean of College of Pharmacy.
 Harry Grant Plum, M. A., Ph. D., European History.
 Henry Frederick Wickham, M. S., Entomology.
 William LeClaire Bywater, M. D., O. et A. Chir., Ophthalmology and Otolgy, Vice Dean of College of Homeopathic Medicine.
 Arthur George Smith, B. Ph., M. A., Mathematics.
 John Thomas McClintock, B. A., M. D., Physiology.
 Henry Albert, M. S., M. D., Pathology and Bacteriology.
 Henry James Prentiss, M. E., M. D., Anatomy.
 William Gait Raymond, C. E., LL. D., Civil Engineering, Dean of College of Applied Science.
 Arthur Hillyer Ford, B. S. E., E. E., Electrical Engineering.
 Charles Heald Weller, B. A., Ph. D., Greek and Archaeology.
 Frank Conquelon Titzell, M. D., LL. B., Surgery.
 Herbert Clifford Dorcas, B. Ph., M. A., Education.
 Frederick Carlos Eastman, M. A., Ph. D., Latin.
 Byron James Lambert, B. Ph. B. S. in C. E., C. E., Structural Engineering.
 Stephen Hayes Bush, M. A., Romance Languages.
 Hugo Claude Horack, B. Ph., LL. B., Law.
 George Frederick Kay, M. A., Economic Geology and Petrology.
 Richard Summa, D. D. S., Orthodontia.
 Roscoe Henry Volland, D. D. S., M. D., Dental Pathology and Operative Technique.
 Sherman Melville Woodward, M. A., Hydraulics and Mechanics.
 Robert Bradford Wylie, B. S., Ph. D., Morphological Botany.

Frederick Goodson Higbee, B. S., M. E., Descriptive Geometry.
 Burton Percival Fleming, B. S., M. E., Steam Engineering.
 George Walter Stewart, A. B., Ph. D., Physics.
 Clarence Van Epps, B. S., M. D., Therapeutics and Clinical Medicine.
 Percy Bordwell, B. L., LL. B., LL. M., Ph. D., Law.
 Campbell Palmer Howard, B. A., M. D., Internal Medicine.
 Erwin Schenk, B. S., M. D., Theory and Practice (Homeopathic.)
 Ralph Otto, B. A., LL. B., Law.
 Charles Atherton Cumming, Fine Arts.
 Paul Skeels Peirce, Ph. B., Ph. D., Political Economy.
 Arthur Carleton Trowbridge, B. S., Ph. D., Geology.
 Walter Albert Jessup, A. B., A. M., Ph. D., Education, Dean of College of Education.
 Ruth Aimee Wardall, A. B., A. M., Home Economics.
 John Wilkinson Cogswell, B. S., M. D., Gynecology and Obstetrics, Homeopathic.
 Robert Truman Phinney, B. S. in C. E., Military Science and Tactics.
 John Blair Kessler, M. D., Dermatology.
 Charles Samuel Woods, M. D., M. A., Preventive Medicine and Hygiene.
 Charles Joseph Rowan, A. B., M. D., Surgery.
 Robert Llewellyn Henry, Jr., Ph. B. B., J. D., B. C. L., Law.
 William Ellsworth Hays, Acting Director of the School of Music.

ASSOCIATE PROFESSORS.

Ervin Eugene Lewis, A. B., A. M., Education.
 Elliot Jones, A. B., A. M., Ph. D., Political Economy.

ASSISTANT PROFESSORS.

Frederick Bernard Sturm, B. A., German.
 William Jay Karstake, B. S., M. S., Ph. C., Chemistry.
 Frank Edward Horack, B. Ph., A. M., Ph. D., Political Science.
 Percival Hunt, B. A., M. A., English.
 James Newton Pearce, Ph. B., Ph. M., Ph. D., Chemistry.
 Edwin Ford Piper, B. A., M. A., English.
 Sam Berkley Sloan, B. A., English.
 Lee Paul Sieg, B. S., M. S., Ph. D., Physics.
 Clarence Wycliffe Wassam, B. Ph., M. A., Ph. D., Political Economy.
 Marlow Alexander Shaw, A. B., Ph. D., English.
 Irving King, A. B., Ph. D., Education.
 Elbert Nevius Sebring Thompson, A. B., Ph. D., English.
 Anna Marie Klingenhagen, B. A., Ph. M., History, and Dean of Women.
 Hertha Louise Voss, B. Ph., Romance Languages.
 Richard Philip Baker, B. Sc., Ph. D., Mathematics.
 Fay Cluff Brown, A. B., A. M., Ph. D., Physics.
 Jack Brunt Hill, B. S. in E. E., Electrical Engineering.
 John Franklin Reilly, B. A., M. A., Mathematics.
 Frank Albert Stromsten, B. S., M. S., D. Sc., Animal Biology.
 Mabel Clare Williams, B. Ph., Ph. D., Psychology.
 Homer Ray Dill, Zoology and Taxidermist.
 Louis Baumann, M. D., Theory and Practice.
 William Ferdinand Luebke, A. B., Ph. D., German.
 Rolland Maclaren Stewart, B. A., Ph. D., Education.
 Louis Pelzer, B. Ph., Ph. D., American History.
 John Hoffman Dunlap, B. A., C. E., Hydraulics and Sanitary Engineering.
 Glenn Newton Merry, A. B., Public Speaking.
 William Fred Boiler, M. D., M. S., Ophthalmology, etc.
 Zada Mary Cooper, Ph. G., Pharmacy.
 Mary Cathrina Heard, Ph. C., B. Ph., M. D., M. S., Ophthalmology, Otolaryngology and Laryngology.
 Arthur Warren Hixson, B. A., Chemistry and Metallurgy.
 Rudolph Andrew Kuever, Ph. C., Pharmacy.

John Joseph Lambert, B. Ph., M. S., M. D., Anatomy, Histology, and Embryology.

Edward Henry Lauer, A. B., A. M., German.

Raymond Brown Kittredge, B. S. in C. E., Railroad Engineering.

Robert Elmer Rienow, A. B., Junior Dean of Men.

Reuel Hull Sylvester, B. A., M. A., Ph. D., Psychology.

Jennie Ellen Roberts, B. Ph., Acting Librarian.

Frederick Montague Foster, A. B., A. M., Ph. D., Latin.

David Pryde Gilmore, B. S. in C. E., M. S., Descriptive Geometry and Drawing.

Arthur Leon Grover, B. Ph., M. D., M. S., Bacteriology.

Francis Waldemar Kracher, A. B., B. D., A. M., Ph. D., German.

Paul Reed, B. A., M. D., Obstetrics.

Abram Owen Thomas, B. Ph., M. S., Geology.

Sherman D. Chambers, B. S., M. S., Mechanics and Hydraulics.

Helen Donovan, B. S., Home Economics.

Guy West Wilson, B. Sc., A. M., M. Sc., Botany.

LECTURERS.

Clarence Ray Aurner, Ph. B., M. A., Ph. D., Education.

Dan Elbert Clark, B. A., M. A., Ph. D., Iowa History.

Charles Schaeffer Grant, M. D., Medicine and Pediatrics.

Theodore Lincoln Hazard, M. D., Pediatrics (Homeopathic.)

Charles Walter McClure, A. B., M. D., Microscopy and Physical Diagnosis.

Herbert Vergil Scarborough, M. D., Tuberculosis.

Max Ernest Witte, M. D., Mental Diseases.

Orie Erb Klingaman, A. B., M. A., Acting Director, Extension Division.

INSTRUCTORS.

Nathaniel Graham Alcock, B. S., M. S., M. D., Genito-urinary Surgery.

Henry John Altfillisch, D. D. S., Dental Pathology.

Ernest James Asbaugh, A. B., A. M., Extension Division.

Nellie Slayton Aurner, Ph. B., M. A., English.

Clifford Louis Bartlett, M. D., Pathology and Bacteriology.

Alice Wilkinson Bates, Physical Education for Women.

William Edmund Beck, B. S., M. S., Mathematics.

Howard Lombard Beye, S. B., M. D., Surgery.

John M. Bray, Shop Work.

Daniel Milton Brumfiel, A. B., A. M., Animal Biology.

Alvin Wesley Bryan, D. D. S., Dentistry.

Thomas Garfield Caywood, M. E., Drawing and Descriptive Geometry.

Mary Grove Chawner, A. B., M. A., English.

Harry Webrose Coffin, B. S., M. A., Physiology.
76-6854-A-KING—June 29th

Linn Culbertson, Graphic Arts.

Clara May Daley, B. A., History.

Roy Benton Davis, B. A., M. A., Chemistry.

Homer Levi Dodge, A. B., M. S., Physics.

Howard Leory Dunlap, B. Sc., M. A., Chemistry.

Hobart Dickinson Frary, M. E., M. S., Mathematics.

Ellen Geyer, B. Ph., M. A., English.

Herbert Funk Goodrich, A. B., LL. B., Law.

William Earl Gordon, D. D. S., Dentistry.

Cornelius Gouwens, B. S., A. M., Mathematics.

Max C. Frazier, D. D. S., Dentistry.

Beryl Griffin Hart, B. A., M. A., English.

Herbert Macy Harwood, B. A., LL. B., Alumni Secretary and Publicity Director.

Ernest Alexander Heilmann, B. A., M. A., German.

Jack Jones Hinman, Jr., A. B., Epidemiology.

Andrew Hall Holt, B. S., Civil Engineering.

Roland Ellis Hutchins, B. S. in C. E., Descriptive Geometry and Drawing.
 Albert Eaton Jennings, Jr., B. S., M. A., Chemistry.
 Florence Livingston Joy, B. Ph., English.
 George John Keller, B. E., Mechanical Engineering.
 Richard Carlyle Kelley, A. B., Manual Training.
 Nelson Austin Kellogg, A. B., Greek.
 Benjamin Kramer, M. D., Physiology.
 Charles Frederick Kurtz, B. A., Political Economy.
 Bessie Avera McClenahan, A. B., Extension Division.
 Ewen Murchison McEwen, B. S., M. D., Anatomy.
 Walter Lawrence Myers, B. A., M. A., English.
 Robert Lee Novy, M. S., Chemistry.
 Arthur Vincent O'Brien, Machine Shop Practice.
 Dean Hill Osborn, M. D., M. S., Anatomy.
 Judson Edgar Packard, D. D. S., Dentistry.
 Edward Ernest Pangborn, D. D. S., Dentistry.
 Maurice Agler Repass, B. E. in, C. E., Drawing and Descriptive Geometry.
 Harry Stanley Rogers, B. S., Drawing and Descriptive Geometry.
 Clayton Elbert Royce, A. B., M. D., Hospital Pathologist.
 William Theodore Runzler, A. B., M. A., German.
 Fred Warner Sallander, M. S., M. D., Ophthalmology, etc.
 Walter Leslie Schenck, D. D. S., Dentistry.
 Benjamin Herman Schlomovitz, B. S., Pharmacology.
 Ernest Gustav Schroeder, Physical Education for Men.
 May Gibson Shuck, B. Ph., M. A., English.
 Stuart Hobbs Sims, B. S. in C. E., Drawing and Descriptive Geometry.
 Arthur Steindler, M. D., Orthopedic Surgery.
 Russell Alger Stevenson, B. A., Extension Division.
 Dayton Stoner, B. A., Zoology.
 Lorin Stuckey, A. B., A. M., Political Economy and Sociology.
 Orley Hosmer Truman, B. A., M. S., Mathematics.
 John Van Horne, B. A., A. M., Ph. D., Romance Languages.
 Jacob Van der Zee, B. A., M. A., LL. B., Political Science.
 Bert Andrew Weber, D. D. S., Dentistry.
 Charles William Wester, B. S., M. A., Mathematics.
 Frank Benjamin Whinery, D. D. S., Dentistry.
 Jacob Augustus Wernli, A. B., A. M., Romance Languages.
 Ralph Sidney Wilbur, B. S. in M. E., Steam Engineering.
 Edward Eolesensky, B. S., M. A., Ph. D., Chemistry.

TABOR COLLEGE—TABOR.

Established as a literary institute in 1857 and as a college in 1866; founded by Congregationalists; governed by a board of eight trustees.

Tabor College grants but one degree, Bachelor of Arts. The total number of semester hours required for the degree is 120, 58 of which are required and 62 elective. Applicants for the degree must present 20 hours credit in a major subject and 16 in a minor subject and his electives must constitute a correlated course of study approved by the Faculty.

In connection with the College, there is an academy offering two courses of three years each, the work in the academy being under direct supervision of the college instructors. There is also a Conservatory of Music offering courses in the theory and history of music, piano, organ, singing, band and orchestral instruments.

The college year for 1915-16 begins September 15, 1915.

UPPER IOWA UNIVERSITY—FAYETTE.

Established in 1857. Under the auspices of the Methodist Episcopal Church. Governed by a board of thirty trustees. Richard Watson Cooper, D. D., Litt. D.,

president. Offers courses in the sciences and in the liberal arts leading to the degrees of A. B. and B. S. The degree of bachelor of arts is given to all graduates unless the degree of bachelor of science is preferred by honor students in the scientific departments. The department of education provides courses for those who wish to secure first grade state certificates. Normal diplomas granted to students who have completed the college subjects required for first grade certificates and have taken at the least two years credit in college. Schools of art and oratory. Summer school for all departments, June 14 to August 21. Graduates in all departments in 1915, 28. Total number of students in actual attendance for the academic year 1914-15, 388. Total amount of endowment, \$265,000. Estimated value of college equipment, \$200,000. Next college year begins September 15, 1915, and closes June 8, 1916.

FACULTY—PROFESSORS.

Richard Watson Cooper, D. D., Litt. D.
 John W. Dickman, Ph. M., A. M., Sc. D., Vice President, Social and Political Science.
 Persis H. Alderson, Ph. M., History and Librarian.
 Benjamin F. Simonson, A. M., LL. D., Mathematics.
 Charles D. Neff, A. M., Mus. D., Pianoforte and Harmony.
 John Strayer McIntosh, A. M., Ph. D., Latin and Greek.
 Daniel M. Parker, A. M., D. D., Philosophy and English Bible.
 Samuel W. Collett, Sc. M., Biology.
 Elizabeth Nichols, A. M., English.
 Lawrence Oncley, A. B., Physics and Chemistry.
 Ellsworth Lowry, A. M., Director of School of Education, Professor of Education.
 Ernest Karl Mueller, A. M., Professor of German and French.
 Margaret Constance, Ph. B., B. O., Director of School of Oratory.
 Grace B. Boliger, B. S., Professor of Household Economics.
 Stella Haas Neff, Associate Professor in Pianoforte.
 John Edward Dorman, Sc. B., D. D. S., Director Physical Training.
 John W. Crain, Mus. B., Voice.

WARTBURG COLLEGE—CLINTON.

Established in 1868. Under the control of the Evangelical Lutheran Synod of Iowa and other states. Governed by a board of trustees of thirteen members. J. Fritschel, president. Offers a four-year course in the classics and in science, granting the degree of A. B. Attendance in 1915, 76. Number of graduates in 1915, 7. Thirty of College grade. Income for 1914, not including amount invested in permanent improvements, \$19,797.00.

FACULTY—PROFESSORS.

John Fritschel, A. M., Latin and Hebrew.
 W. Knappe, German and Religion.
 H. Kuhlmann, A. B., Latin.
 Gustave Neumann, English and Philosophy.
 Conrad S. Fritschel, A. B., Mathematics.
 Otto Gamb, Greek and German.

INSTRUCTORS.

R. B. Nell, Natural Science.
 R. Holland, English and Latin.
 A. Lieberodt, German and Latin.
 L. Caspersen, Piano.
 F. Melchert, Vocal Music.
 M. Gmelin, Violin.

WESTERN UNION COLLEGE—LE MARS.

Established in 1900. Under control of United Evangelical Church. Governed by board of fifteen trustees. In college of Liberal Arts three courses are offered: Classical, Modern Language, and Scientific, granting degrees of B. A. and B. S. Three-year courses in Music, granting degree Mus. B. Four-year Academy courses. One and three-year Business courses. Total attendance 1915, 150. Total endowment, \$100,000. Value of permanent improvements, \$60,000. College year commenced September 15, 1914, closed June 9, 1915. Commences September 14, 1915, closes June 7, 1916.

FACULTY.

Charles A. Mock, B. A., M. A., B. D., Ph. D., President, Philosophy and Biblical Literature.

David M. Metzger, M. A., Litt. D., Dean, English Language and Literature.

Karl Kaupp, B. D., German and French Languages and History.

Benjamin F. Zuehl, B. A., M. A., Psychology and Social Science.

Clyde L. Winter, B. A., M. A., Science.

Roy M. Smith, B. S., Mathematics and Public Speaking.

E. E. Skinner, Commercial Branches.

Maude Davis, Instructor in Greek and Latin.

W. B. Parkinson, Violin and Orchestral Instruments.

Donald P. Black, Piano and Voice.

Paul Davis, Assistant Instructor in English.

COUNTY OFFICERS OF IOWA FOR YEARS 1915-1916.

ADAIR COUNTY

COUNTY SEAT—GREENFIELD.

Office	Name of Officer	Postoffice	Politics
Auditor	M. A. Gettis	Greenfield	Democrat
Clerk of Court	O. F. Roark	Greenfield	Republican
Treasurer	R. M. Wilson	Greenfield	Republican
Recorder	Minnie Barnett	Greenfield	Republican
Sheriff	John W. Porter	Greenfield	Democrat
Supt. of Schools	Adaline Brooks	Greenfield	Republican
Engineer	O. H. Lehmkuhl	Greenfield	Republican
Coroner	Elmer Babcock	Greenfield	Republican
County Attorney	D. A. Crowley	Greenfield	Republican
Supervisor—Chm.	H. H. Gerkin	Greenfield	Republican
Supervisor	T. A. Robinson	Greenfield	Republican
Supervisor	T. W. Fitzgerald	Casey	Republican

ADAMS COUNTY.

COUNTY SEAT—CORNING.

Office	Name of Officer	Postoffice	Politics
Auditor	F. W. Yeardon	Corning	Republican
Clerk of Court	F. E. Reichow	Corning	Democrat
Treasurer	E. F. Miner	Corning	Republican
Recorder	N. L. Knutson	Corning	Republican
Sheriff	H. F. Hull	Corning	Democrat
Supt. of Schools	Mary C. Larson	Corning	Democrat
Engineer	E. C. Simmons	Corning	
Coroner	Ralph W. Roland	Corning	Republican
County Attorney	A. Ray Maxwell	Corning	Republican
Supervisor—Chm.	H. S. Hill	Corning	Republican
Supervisor	M. M. Quinn	Carbon	Republican
Supervisor	Joseph Hubatka	Prescott	Democrat
Supervisor	W. F. Tripp	Kent	Republican
Supervisor	James Lynam	Corning	Democrat

COUNTY OFFICERS OF IOWA

ALLAMAKEE COUNTY.

COUNTY SEAT—WAUKON.

Office	Name of Officer	Postoffice	Politics
Auditor	Wm. F. Shafer	Waukon	Republican
Clerk of Court	Edgar Morstad	Waukon	Republican
Treasurer	Frank T. Bulman	Waukon	Republican
Recorder	F. H. Klees	Waukon	Republican
Sheriff	A. D. Larson	Waukon	Republican
Supt. of Schools	W. L. Peck	Waukon	Democrat
Engineer	Harry Orr	Waukon	Republican
Coroner	J. C. Lewis	Waukon	Republican
County Attorney	Calvin S. Stilwell	Waukon	Republican
Supervisor—Chm.	Wm. H. Weihe	Postville	Democrat
Supervisor	Ole L. Rema	Waterville	Democrat
Supervisor	Joseph Hartley	New Albin	Republican

APPANOOSE COUNTY.

COUNTY SEAT—CENTERVILLE.

Office	Name of Officer	Postoffice	Politics
Auditor	J. B. McNeal	Centerville	Republican
Clerk of Court	Geo. C. Elliott	Centerville	Republican
Treasurer	W. O. Steel	Centerville	Republican
Recorder	Frank R. Glick	Centerville	Republican
Sheriff	John W. Brown	Centerville	Democrat
Supt. of Schools	Mrs. S. S. Webster	Centerville	Democrat
Engineer	A. H. Withington	Centerville	Republican
Coroner	W. B. Miller	Centerville	Republican
County Attorney	W. B. Hays	Centerville	Democrat
Supervisor—Chm.	B. S. Everman	Centerville	Republican
Supervisor	C. F. Parker	Centerville	Republican
Supervisor	A. E. Tucker	Moravia	Republican

AUDUBON COUNTY.

COUNTY SEAT—AUDUBON.

Office	Name of Officer	Postoffice	Politics
Auditor	H. A. Northup	Audubon	Democrat
Clerk of Court	F. M. Rice	Audubon	Democrat
Treasurer	M. E. Mortensen	Audubon	Democrat
Recorder	Charles Oelke	Audubon	Democrat
Sheriff	Charles Sunberg	Audubon	Democrat
Supt. of Schools	Ella M. Stearns	Audubon	Republican
Engineer	C. D. Forsbeck	Audubon	Republican
Coroner	J. C. Newton	Exira	Republican
County Attorney	John A. Graham	Audubon	Democrat
Supervisor, Chm.	*E. P. Clark	Brayton	Republican
Supervisor	E. F. Johnson	Audubon	Republican
Supervisor	B. J. Black	Audubon	Democrat

*Succeeded January 1, 1916, by Soren Madsen, Exira, Democrat.

COUNTY OFFICERS OF IOWA

289

BENTON COUNTY.

COUNTY SEAT—VINTON.

Office	Name of Officer	Postoffice	Politics
Auditor	W. E. Gilchrist	Vinton	Democrat
Clerk of Court	W. F. Harper	Vinton	Republican
Treasurer	W. A. Koster	Vinton	Republican
Recorder	Harry St. Clair	Vinton	Republican
Sheriff	James H. Ferguson	Vinton	Democrat
Supt. of Schools	Linnie Schloeman	Vinton	Democrat
Engineer	Amos Melberg	Vinton	Republican
Coroner	G. W. Yavrosky	Belle Plaine	Democrat
County Attorney	Hugh Mossman	Vinton	Republican
Supervisor, Chm.	Henry Grovert, Jr.	Vinton	Democrat
Supervisor	George Buch	Keystone	Republican
Supervisor	George Rinderknecht	Atkins	Democrat
Supervisor	George Schnoor	Mt. Auburn	Democrat
Supervisor	Eugene McCully	Shellsburg	Republican

BLACK HAWK COUNTY.

COUNTY SEAT—WATERLOO.

Office	Name of Officer	Postoffice	Politics
Auditor	J. J. Rainbow	Waterloo	Republican
Clerk of Court	Fred S. Pettit	Waterloo	Republican
Treasurer	W. J. Burbank	Waterloo	Republican
Recorder	Jennie S. Bird	Waterloo	Republican
Sheriff	D. B. Henderson	Waterloo	Republican
Supt. of Schools	Margaret C. Myers	Waterloo	Republican
Engineer	Nathan B. Barber	Waterloo	Republican
Coroner	Sidney D. Smith	Waterloo	Republican
County Attorney	Edw. J. Wenner	Waterloo	Republican
Supervisor, Chm.	W. D. Strayer	Hudson	Democrat
Supervisor	M. J. Magee	Dunkerton	Republican
Supervisor	O. A. Rownd	Cedar Falls	Republican
Supervisor	O. W. Virden	Waterloo	Republican
Supervisor	John McQuilkin	La Porte City	Republican
Supervisor	F. J. Schmitt	Dewar	Democrat
Supervisor	W. C. Leland	Waterloo	Republican

BOONE COUNTY.

COUNTY SEAT—BOONE.

Office	Name of Officer	Postoffice	Politics
Auditor	J. R. Curry	Boone	Republican
Clerk of Court	D. B. Ashenfelter	Boone	Republican
Treasurer	A. M. Burnside	Boone	Republican
Recorder	Chas. G. Burrell	Boone	Republican
Sheriff	John Reid, Jr.	Boone	Republican
Supt. of Schools	Gracia E. Tucker	Boone	Republican
Engineer	H. A. Chambers	Boone	Republican
Coroner	N. M. Whitehill	Boone	Republican
County Attorney	F. W. Gance	Boone	Republican
Supervisor, Chm.	Geo. F. Freie	Ogden	Republican
Supervisor	E. J. Cartwright	Boone	Republican
Supervisor	J. M. Carlson	Madrid	Republican

COUNTY OFFICERS OF IOWA

BREMER COUNTY.

COUNTY SEAT—WAVERLY.

Office	Name of Officer	Postoffice	Politics
Auditor	W. H. Pockels	Waverly	Democrat
Clerk of Court	I. E. Smith	Waverly	Democrat
Treasurer	H. F. Luesenhop	Waverly	Democrat
Recorder	J. H. Schwake	Waverly	Democrat
Sheriff	J. A. Krause	Waverly	Democrat
Supt. of Schools	Mary G. Gretzmeyer	Waverly	Democrat
Engineer	C. A. Cool	Waverly	Republican
Coroner	H. F. Rubel	Waverly	Democrat
County Attorney	W. H. Wehrmacher	Waverly	Democrat
Supervisor, Chm.	Fred Buls	Tripoli	Democrat
Supervisor	Fred Schoof	Dunkerton	Democrat
Supervisor	C. H. Hastings	Waverly	Republican

BUCHANAN COUNTY.

COUNTY SEAT—INDEPENDENCE.

Office	Name of Officer	Postoffice	Politics
Auditor	E. A. Bordner	Independence	Republican
Clerk of Court	D. C. Hood	Independence	Republican
Treasurer	A. M. Donnan	Independence	Republican
Recorder	C. A. Kenyon	Independence	Republican
Sheriff	F. H. Lehmkuhl	Independence	Republican
Supt. of Schools	G. R. Lockwood	Independence	Republican
Engineer	R. W. Gearhart	Independence	Republican
Coroner	R. G. Swan	Independence	Republican
County Attorney	R. W. Hasner	Independence	Republican
Supervisor, Chm.	L. P. Timson	Quasqueton	Republican
Supervisor	R. F. French	Independence	Republican
*Supervisor	D. O. Carvey	Hazelton	Republican

*Appointed to fill vacancy caused by death of Jesse Lyon.

BUENA VISTA COUNTY.

COUNTY SEAT—STORM LAKE.

Office	Name of Officer	Postoffice	Politics
Auditor	W. W. Bennett	Storm Lake	Republican
Clerk of Court	C. C. Colwell	Storm Lake	Republican
Treasurer	W. C. Skiff	Storm Lake	Republican
Recorder	A. C. Woodruff	Storm Lake	Republican
Sheriff	B. F. Skeels	Storm Lake	Republican
Supt. of Schools	H. O. Moeller	Storm Lake	Republican
Engineer	Geo. K. McCollough	Storm Lake	Republican
Coroner	E. E. Samuels	Storm Lake	Republican
County Attorney	Guy E. Mack	Storm Lake	Republican
Supervisor 1st Dist., Chm.	N. Patterson	Marathon	Republican
Supervisor, 2d Dist.	T. F. Householder	Newell	Republican
Supervisor 3d Dist.	C. P. Matson	Storm Lake	Republican
Supervisor, 4th Dist.	O. M. Nelson for 1915	Alta	Republican
Supervisor, 4th Dist.	O. M. Olson for 1916	Alta	Democrat
Supervisor, 5th Dist.	Ira Hanson	Linn Grove	Republican

COUNTY OFFICERS OF IOWA

291

BUTLER COUNTY.

COUNTY SEAT—ALLISON.

Office	Name of Officer	Postoffice	Politics
Auditor	Eugene Owen	Allison	Republican
Clerk of Court	Geo. R. Dennis	Allison	Republican
Treasurer	J. A. Barlow	Allison	Republican
Recorder	Grace E. Dreher	Allison	Republican
Sheriff	A. T. Martin	Allison	Republican
Supt. of Schools	Ben Boardman	Allison	Republican
Engineer	Frank E. Cave	Clarksville	Republican
Coroner	J. L. Scripture	Clarksville	Republican
County Attorney	W. O. Shepard	Allison	Republican
Supervisor, Chm.	R. H. Waugh	Clarksville	Republican
Supervisor	Wm. Dawson	Parkersburg	Republican
Supervisor	A. W. Johnson	Allison	Republican

CALHOUN COUNTY.

COUNTY SEAT—ROCKWELL CITY.

Office	Name of Officer	Postoffice	Politics
Auditor	B. B. Dixon	Rockwell City	Republican
Clerk of Court	S. E. Stanfield	Rockwell City	Republican
Treasurer	Geo. B. Lemen	Rockwell City	Republican
Recorder	Frances Snow	Rockwell City	Democrat
Sheriff	D. L. Wheeler	Rockwell City	Democrat
Supt. of Schools	Emma Keller	Rockwell City	Democrat
Engineer	W. E. McClure	Rockwell City	Republican
Coroner			
County Attorney	J. F. Lavender	Rockwell City	Republican
Supervisor, Chm.	*J. J. Coady	Lake City	Democrat
Supervisor	W. H. Lotspeich	Somers	Republican
Supervisor	J. H. Baker	Pomeroy	Democrat

*Succeeded Jan. 1, 1916, by W. E. Scott, Lake City, Republican.

CARROLL COUNTY.

COUNTY SEAT—CARROLL.

Office	Name of Officer	Postoffice	Politics
Auditor	Geo. A. Poeppe	Carroll	Democrat
Clerk of Court	Fred Miller	Carroll	Democrat
Treasurer	J. J. Kempker	Carroll	Democrat
Recorder	O. M. Gross	Carroll	Democrat
Sheriff	Chas. F. Hamilton	Carroll	Democrat
Supt. of Schools	W. T. Bohnenkamp	Carroll	Democrat
Engineer	Henry M. Hanssen	Carroll	Republican
Coroner	A. Kessler	Carroll	Democrat
County Attorney	T. J. Drees	Carroll	Democrat
Supervisor, Chm.	H. D. Hinz	Manning	Democrat
Supervisor	George Schreck	Dedham	Democrat
Supervisor	Fred Neumayer	Breda	Democrat
Supervisor	F. W. Schenkelberg	Halbur	Democrat
Supervisor	John Helder, Sr.	Carroll	Democrat

COUNTY OFFICERS OF IOWA

CASS COUNTY.

COUNTY SEAT—ATLANTIC.

Office	Name of Officer	Postoffice	Politics
Auditor	C. E. Kringel	Atlantic	Republican
Clerk of Court	A. A. Emigh	Atlantic	Republican
Treasurer	C. E. Malone	Atlantic	Democrat
Recorder	O. M. Hobart	Atlantic	Republican
Sheriff	W. A. McKee	Atlantic	Republican
Supt. of Schools	Jennie M. Ward	Lewis	Democrat
Engineer	J. E. Lowther	Atlantic	Independent
Coroner	L. M. Getz	Atlantic	Democrat
County Attorney	Tom C. Whitmore	Atlantic	Republican
Supervisor, Chm.	*C. A. Goeken	Atlantic	Democrat
Supervisor	Abe Biggs	Anita	Republican
Supervisor	D. J. Bode	Griswold	Democrat
Supervisor	A. C. Highley	Atlantic	Republican
Supervisor	W. D. Bell	Massena	Republican

*Succeeded January 2, 1916, by C. W. McCustland, Lorah, Republican.

CEDAR COUNTY.

COUNTY SEAT—TIPTON.

Office	Name of Officer	Postoffice	Politics
Auditor	T. O. Moffit	Tipton	Republican
Clerk of Court	D. U. Van Metre	Tipton	Democrat
Treasurer	H. A. Jons	Tipton	Democrat
Recorder	R. E. Goodale	Tipton	Republican
Sheriff	P. O. Bunker	Tipton	Democrat
Supt. of Schools	Ruby I. Lewis	Tipton	Democrat
Engineer	J. O. McLean	Tipton	Republican
Coroner	A. M. McCormick	Tipton	Republican
County Attorney	D. D. McGillivray	Lowden	Democrat
Supervisor, Chm.	Ed. Cosgriff	Clarence	Democrat
Supervisor	J. C. Ferguson	Lisbon	Democrat
Supervisor	E. N. Armstrong	West Branch	Republican
Supervisor	Wendell Willer	Tipton	Republican
Supervisor	Louis Paustian	Durant	Democrat

CERRO GORDO COUNTY.

COUNTY SEAT—MASON CITY.

Office	Name of Officer	Postoffice	Politics
Auditor	Geo. E. Frost	Mason City	Republican
Clerk of Court	Fred D. Blake	Mason City	Republican
Treasurer	R. J. Wood	Mason City	Republican
Recorder	Irene Bell	Mason City	Republican
Sheriff	Fred E. Marsh	Mason City	Republican
Supt. of Schools	C. T. Benson	Mason City	Republican
Engineer	R. E. Robertson	Mason City	Republican
Coroner	W. E. Long	Mason City	Republican
County Attorney	L. E. Hill	Mason City	Republican
Supervisor, Chm.	C. E. Somers	Mason City	Republican
Supervisor	A. N. Grimm	Clear Lake	Republican
Supervisor	W. F. Doderer	Rockwell	Republican

COUNTY OFFICERS OF IOWA

293

CHEROKEE COUNTY.

COUNTY SEAT—CHEROKEE.

Office	Name of Officer	Postoffice	Politics
Auditor	W. O. Dailey	Cherokee	Republican
Clerk of Court	F. J. Carpenter	Cherokee	Republican
Treasurer	Ray Adsit	Cherokee	Republican
Recorder	John W. Stevens	Cherokee	Republican
Sheriff	Wm. F. Huber	Cherokee	Democrat
Supt. of Schools	Lew McDonald	Cherokee	Republican
Engineer	J. F. Chapman	Cherokee	Republican
Coroner	L. A. Wescott	Cherokee	Republican
County Attorney	J. D. F. Smith	Cherokee	Democrat
Supervisor, Chm.	C. A. Smith	Washta	Republican
Supervisor	Chas. Addy	Marcus	Republican
Supervisor	M. Mummert	Aurelia	Republican
Supervisor	S. B. Champlin	Cherokee	Republican
Supervisor	Chas. E. Reinlein	Holstein	Republican

CHICKASAW COUNTY.

COUNTY SEAT—NEW HAMPTON.

Office	Name of Officer	Postoffice	Politics
Auditor	P. E. McGinn	New Hampton	Democrat
Clerk of Court	John Rink	New Hampton	Democrat
Treasurer	E. N. Olmsted	New Hampton	Democrat
Recorder	Sam Shortley	New Hampton	Republican
Sheriff	F. H. Kezar	New Hampton	Democrat
Supt. of Schools	Esther H. Swenumson	New Hampton	Republican
Engineer	A. F. Kemman	New Hampton	Democrat
Coroner	F. S. Feeney	New Hampton	Democrat
County Attorney	F. B. Shaffer	New Hampton	Republican
Supervisor, Chm.	John Gray	New Hampton	Democrat
Supervisor	L. F. Benz	Lawler	Democrat
Supervisor	Wm. Schilling	New Hampton	Democrat
Supervisor	T. W. Munson	New Hampton	Republican
Supervisor	Fred Kepple	Nashua	Republican

CLARKE COUNTY.

COUNTY SEAT—OSCEOLA.

Office	Name of Officer	Postoffice	Politics
Auditor	W. A. Crist	Osceola	Republican
Clerk of Court	A. J. Edwards	Osceola	Democrat
Treasurer	J. H. Lewis	Osceola	Democrat
Recorder	N. E. Wiley	Osceola	Republican
Sheriff	Wid O. Tillotson	Osceola	Republican
Supt. of Schools	Bessie Hart	Osceola	Republican
Engineer	John L. Hyland	Osceola	Republican
Coroner	E. T. Webster	Osceola	Republican
County Attorney	M. L. Temple	Osceola	Republican
Supervisor, Chm.	M. C. Forster	Woodburn	Republican
Supervisor	Orson Swan	Osceola	Republican
Supervisor	F. H. Friday	Murray	Republican

COUNTY OFFICERS OF IOWA

CLAY COUNTY.

COUNTY SEAT—SPENCER.

Office	Name of Officer	Postoffice	Politics
Auditor	A. W. Chamberlain	Spencer	Republican
Clerk of Court	O. S. Weaver	Spencer	Republican
Treasurer	Sam Gillespie	Spencer	Republican
Recorder	W. L. McCowan	Spencer	Republican
Sheriff	J. M. Lidman	Spencer	Republican
Supt. of Schools	Mary E. Riley	Spencer	Republican
Engineer	Walter Barber	Spencer	Republican
Coroner	J. M. Sokal	Spencer	Republican
County Attorney	Fred Jensen	Spencer	Democrat
Supervisor, Chm.	C. F. Johns	Gillett Grove	Republican
Supervisor	E. H. Jones	Everly	Democrat
Supervisor	Henry Johnson	Royal	Democrat
Supervisor	H. H. Hoberg	Spencer	Democrat
Supervisor	G. H. Parker	Webb	Republican

CLAYTON COUNTY.

COUNTY SEAT—ELKADER.

Office	Name of Officer	Postoffice	Politics
Auditor	John Adam	Elkader	Republican
Clerk of Court	Martin Hagensick	Elkader	Democrat
Treasurer	Gustav J. Graf	Elkader	Republican
Recorder	Vina Katschkowsky	Elkader	Democrat
Sheriff	E. Bergemeyer	Elkader	Democrat
Supt. of Schools	Carl F. Becker	Elkader	Republican
Engineer	Edw. B. Tourtellot	Elkader	Republican
Coroner	W. J. Beerman	Guttenberg	Republican
County Attorney	A. J. Palas	Elkader	Democrat
Supervisor, Chm.	C. E. Witt	Monona	Democrat
Supervisor	E. W. Kregel	Garnaville	Republican
Supervisor	Chas. Meder	Mederville	Republican

CLINTON COUNTY.

COUNTY SEAT—CLINTON.

Office	Name of Officer	Postoffice	Politics
Auditor	F. G. Hansen	Clinton	Democrat
Clerk of Court	J. H. Edens	Clinton	Democrat
Treasurer	H. J. Toenningsen	Lyons	Democrat
Recorder	John W. Strohm	Lyons	Republican
Sheriff	Claude L. Ramsey	Clinton	Republican
Supt. of Schools	Geo. E. Farrell	Clinton	Democrat
Engineer	E. D. Lorenzen	Clinton	Republican
Coroner	C. F. Kellogg	Clinton	Democrat
County Attorney	George Claussen	Clinton	Republican
Supervisor, Chm.	John W. Smith	Low Moor	Democrat
Supervisor	Frank Kearney	De Witt	Democrat
Supervisor	Gus Horstmann	Toronto	Democrat

CRAWFORD COUNTY.

COUNTY SEAT—DENISON.

Office	Name of Officer	Postoffice	Politics
Auditor	P. J. Portz	Denison	Democrat
Clerk of Court	J. W. Monaghan	Denison	Democrat
Treasurer	Louie Evers	Denison	Democrat
Recorder	W. A. Cramer	Denison	Democrat
Sheriff	H. J. Cummings	Denison	Democrat
Supt. of Schools	F. N. Olry	Denison	Democrat
Engineer	H. B. Fishel	Denison	Republican
Coroner	W. M. Byrnes	Vail	Democrat
County Attorney	Andrew Bell, Jr.	Denison	Democrat
Supervisor, Chm.	Martin Nehls	Denison	Democrat
Supervisor	John Holland	Vail	Democrat
Supervisor	John Hagge	West Side	Democrat
Supervisor	Hans Hagge	Charter Oak	Democrat
Supervisor	H. O. Kolls	Denison	Republican

DALLAS COUNTY.

COUNTY SEAT—ADEL.

Office	Name of Officer	Postoffice	Politics
Auditor	M. T. Finley	Adel	Republican
Clerk of Court	Ralph E. Joy	Adel	Republican
Treasurer	W. Scott Guthrie	Adel	Republican
Recorder	A. O. Cole	Adel	Republican
Sheriff	G. H. Ross	Adel	Republican
Supt. of Schools	Carolyn E. Forgrave	Adel	Democrat
Engineer	F. S. Naiden	Adel	Republican
Coroner	T. R. Phillips	Perry	Republican
County Attorney	H. S. Dugan	Perry	Democrat
Supervisor, Chm.	R. H. Clark	Dallas Center	Republican
Supervisor	T. O. Taylor	Granger	Republican
Supervisor	J. M. Naylor	Perry	Republican

DAVIS COUNTY.

COUNTY SEAT—BLOOMFIELD.

Office	Name of Officer	Postoffice	Politics
Auditor	I. A. Patterson	Bloomfield	Democrat
Clerk of Court	Geo. Priest	Bloomfield	Democrat
Treasurer	W. B. Shreve	Bloomfield	Democrat
Recorder	J. J. Combs	Bloomfield	Democrat
Sheriff	Osa Dunlavy	Bloomfield	Democrat
Supt. of Schools	Agnes McConnell	Bloomfield	Democrat
Engineer	H. O. Wray	Bloomfield	Democrat
Coroner	C. C. O. Heady	Bloomfield	Democrat
County Attorney	T. A. Goodson	Bloomfield	Democrat
Supervisor, Chm.	G. E. Young	Bloomfield	Democrat
Supervisor	A. W. Woolard	Bloomfield	Republican
Supervisor	H. B. Fite	Floris	Republican

COUNTY OFFICERS OF IOWA

DECATUR COUNTY.

COUNTY SEAT—LEON.

Office	Name of Officer	Postoffice	Politics
Auditor	Walter Osborne	Leon	Democrat
Clerk of Court	E. E. Beck	Leon	Democrat
Treasurer	Elba Shewmaker	Leon	Republican
Recorder	Will Gardner	Leon	Republican
Sheriff	F. L. Lorey	Leon	Republican
Supt. of Schools	Mabel Horner	Leon	Democrat
Engineer	F. G. Mallett	Leon	Republican
Coroner	H. R. Layton	Leon	Republican
County Attorney	G. W. Baker	Leon	Democrat
Supervisor, Chm.	H. L. Northrup	Garden Grove	Republican
Supervisor	J. H. Hill	Decatur	Republican
Supervisor	W. H. Frost	Leon	Republican

DELAWARE COUNTY.

COUNTY SEAT—MANCHESTER.

Office	Name of Officer	Postoffice	Politics
Auditor	C. H. Bunker	Manchester	Republican
Clerk of Court	A. O. Stanger	Manchester	Republican
Treasurer	Geo. A. Newman	Manchester	Republican
Recorder	A. E. Dunlap	Manchester	Republican
Sheriff	J. J. Pentody	Manchester	Democrat
Supt. of Schools	F. P. Walker	Manchester	Republican
Engineer	Henry Klaus	Manchester	Republican
Coroner	A. D. Brown	Manchester	Republican
County Attorney	M. J. Yoran	Manchester	Republican
Supervisor, Chm.	W. H. Clute	Earlville	Republican
Supervisor	F. A. Mead	Manchester	Republican
Supervisor	O. A. Swindell	Ryan	Republican

DES MOINES COUNTY.

COUNTY SEAT—BURLINGTON.

Office	Name of Officer	Postoffice	Politics
Auditor	F. W. Parrott	Burlington	Democrat
Clerk of Court	O. E. Demling	Burlington	Democrat
Treasurer	J. E. Rhein	Burlington	Democrat
Recorder	Earnest Youngstrom	Burlington	Republican
Sheriff	Chas. Earnest	Burlington	Republican
Supt. of Schools	Theresa Tiedemann	Burlington	Democrat
Engineer	Raymond Duerr	Burlington	Democrat
Coroner	B. A. Prugh	Burlington	Republican
County Attorney	Geo. E. Hill	Burlington	Republican
Supervisor, Chm.	Henry O. Pimpen	Burlington	Democrat
Supervisor	R. D. Siefken	Mediapolis	Democrat
Supervisor	Al. Schwaller	Burlington, R.F.D.	Democrat
Supervisor	*John Kuhlbeck	New London R.F.D. 3	Republican

*Takes office 1916.

COUNTY OFFICERS OF IOWA

297

DICKINSON COUNTY.

COUNTY SEAT—SPIRIT LAKE.

Office	Name of Officer	Postoffice	Politics
Auditor	John S. Blow	Spirit Lake	Republican
Clerk of Court	W. C. Drummond	Spirit Lake	Republican
Treasurer	E. C. Carlton	Spirit Lake	Republican
Recorder	Opal J. Hamilton	Spirit Lake	Republican
Sheriff	B. K. Bradfield	Spirit Lake	Republican
Supt. of Schools	Jennie R. Bailey	Spirit Lake	Democrat
Engineer	O. S. Arthur	Spirit Lake	Republican
Coroner	J. D. Geissinger	Spirit Lake	Republican
County Attorney	H. E. Narey	Spirit Lake	Republican
Supervisor, Chm.	J. H. Gregory	Spirit Lake	Republican
Supervisor	E. Albert	Montgomery	Democrat
Supervisor	A. W. Bascom	Terrill	Republican

DUBUQUE COUNTY.

COUNTY SEAT—DUBUQUE.

Office	Name of Officer	Postoffice	Politics
Auditor	John Inghram	Dubuque	Democrat
Clerk of Court	C. D. Harrington	Dubuque	Democrat
Treasurer	Joseph A. Palen	Dubuque	Democrat
Recorder	Robt. P. Marshall	Dubuque	Democrat
Sheriff	J. J. Dunn	Dubuque	Democrat
Supt. of Schools	Harry B. Smith	Dubuque	Democrat
Engineer	Wm. B. Turlay	Dubuque	Democrat
Coroner	J. J. McCaffrey	Dubuque	Democrat
County Attorney	Hugh P. Stuart	Dubuque	Democrat
Supervisor, Chm.	J. P. Kingsley	Dubuque, P. 3	Democrat
Supervisor	Frank Bahl	Durango, R. 35	Democrat
Supervisor	W. J. Connolly	Dubuque	Democrat
Supervisor	Frank D. Ferring	Dubuque	Democrat
Supervisor	Geo. Hemmer	Farley, R 16	Democrat
Supervisor	Frank Holscher	Dyersville	Democrat
Supervisor	Budd Lynch	Swingle, R. 1	Democrat

EMMET COUNTY.

COUNTY SEAT—ESTHERVILLE.

Office	Name of Officer	Postoffice	Politics
Auditor	Chas. A. Root	Estherville	Republican
Clerk of Court	L. Heffelfinger	Estherville	Republican
Treasurer	E. H. Hanson	Estherville	Republican
Recorder	Janet Neil Herzberg	Estherville	Republican
Sheriff	Thos. Nivison	Estherville	Republican
Supt. of Schools	Ida A. Davis	Estherville	Republican
Engineer	O. P. Smith	Estherville	Republican
Coroner	M. E. Wilson	Estherville	Republican
County Attorney	B. M. Ooon	Estherville	Republican
Supervisor, Chm.	J. J. Klopp	Estherville	Republican
Supervisor	J. D. Weir	Huntington	Democrat
Supervisor	Glen Reisinger	Estherville	Republican
Supervisor	W. H. Glibbs	Armstrong	Republican
Supervisor	J. M. Wolden	Armstrong	Republican

COUNTY OFFICERS OF IOWA

FAYETTE COUNTY.

COUNTY SEAT—WEST UNION.

Office	Name of Officer	Postoffice	Politics
Auditor	C. F. Chambers	West Union	Republican
Clerk of Court	J. T. Riley	West Union	Republican
Treasurer	H. G. Blunt	West Union	Republican
Recorder	Geo. M. Simpson	West Union	Republican
Sheriff	R. F. Dewey	West Union	Republican
Supt. of Schools	Belle Thorp Ocher	West Union	Democrat
Engineer	G. A. Blunt	West Union	Democrat
Coroner	J. M. Smittle	Waucoma	Republican
County Attorney	C. B. Hughes	West Union	Republican
Supervisor, Chm.	W. H. Walrath	Arlington	Republican
Supervisor	Gus Gunderson	Elgin	Republican
Supervisor	Theo Mische	Maynard	Republican

FLOYD COUNTY.

COUNTY SEAT—CHARLES CITY.

Office	Name of Officer	Postoffice	Politics
Auditor	James A. Cutler	Charles City	Republican
Clerk of Court	F. M. Graham	Charles City	Republican
Treasurer	T. M. Riddle	Charles City	Republican
Recorder	W. H. Griswold	Charles City	Republican
Sheriff	C. G. Gray	Charles City	Republican
Supt. of Schools	Mary D. Korinke	Charles City	Republican
Engineer	G. H. Elliott	Charles City	Republican
Coroner	C. O. Yenerich	Rockford	Republican
County Attorney	Thomas A. Beardmore	Charles City	Republican
Supervisor, Chm.	F. O. Martin	Floyd	Republican
Supervisor	E. R. W. Bennett	Carryville	Republican
Supervisor	L. N. Christiansen	Nora Springs	Democrat
Supervisor	F. O. Martin	Floyd	Republican
Supervisor	G. W. Sanderson	Charles City	Republican
Supervisor	Mat Staudt	Marble Rock	Democrat

FRANKLIN COUNTY.

COUNTY SEAT—HAMPTON.

Office	Name of Officer	Postoffice	Politics
Auditor	F. McSpaden	Hampton	Republican
Clerk of Court	H. L. Proctor	Hampton	Republican
Treasurer	C. D. Williams	Hampton	Republican
Recorder	F. P. Fowler	Hampton	Republican
Sheriff	J. W. Schweiger	Hampton	Republican
Supt. of Schools	Della McSwiggen	Hampton	Republican
Engineer	A. G. Baker	Hampton	Republican
Coroner	J. O. Powers	Hampton	Republican
County Attorney	J. J. Sharpe	Hampton	Republican
Supervisor, Chm.	G. C. Patton	Hampton	Republican
Supervisor	H. E. Luke	Geneva	Republican
Supervisor	P. G. Timmerman	Hampton	Republican

COUNTY OFFICERS OF IOWA

299

FREMONT COUNTY.

COUNTY SEAT—SIDNEY.

Office	Name of Officer	Postoffice	Politics
Auditor	Frank B. Jenkins	Sidney	Democrat
Clerk of Court	Hugh R. Smith	Sidney	Republican
Treasurer	M. O. Story	Sidney	Republican
Recorder	Jas. N. Reade	Sidney	Republican
Sheriff	Con Ryan	Sidney	Democrat
Supt. of Schools	Mabel B. Jones	Sidney	Democrat
Engineer	Henry Gravenkamp	Sidney	Republican
Coroner	Harold P. Cole	Thurman	Republican
County Attorney	Vernon L. Johnson	Sidney	Republican
Supervisor, Chm.	J. D. Ross	Shenandoah	Democrat
Supervisor	G. H. Polk	Sidney	Republican
Supervisor	B. P. Reeves	Hamburg	Republican
Supervisor	*S. N. Heaton	Randolph	Republican

*Term commencing January, 1916, to succeed J. D. Ross.

GREENE COUNTY.

COUNTY SEAT—JEFFERSON.

Office	Name of Officer	Postoffice	Politics
Auditor	B. S. McCully	Jefferson	Republican
Clerk of Court	W. M. Osborn	Jefferson	Republican
Treasurer	F. J. Harned	Jefferson	Republican
Recorder	O. P. Lyon	Jefferson	Republican
Sheriff	Thos. Cautfield	Jefferson	Republican
Supt. of Schools	H. C. Roelofsz	Jefferson	Republican
Engineer	H. W. Thompson	Jefferson	Republican
Coroner	C. W. Blake	Jefferson	Republican
County Attorney	D. C. McCully	Jefferson	Republican
Supervisor, Chm.	A. E. Cole	Cooper	Republican
Supervisor	*A. P. Fuhrmeister	Churdan	Republican
Supervisor	M. F. Fry	Rippey	Republican
Supervisor	Wm. Grivey	Dana	Republican
Supervisor	Frank A. Newton	Jefferson	Republican

*Succeeded by J. J. Conner, Churdan, 1916.

GRUNDY COUNTY.

COUNTY SEAT—GRUNDY CENTER.

Office	Name of Officer	Postoffice	Politics
Auditor	G. L. Eggleston	Grundy Center	Republican
Clerk of Court	Harry L. Adams	Reinbeck	Republican
Treasurer	J. W. Pepperman	Grundy Center	Democrat
Recorder	M. Stornburg	Grundy Center	Democrat
Sheriff	Wm. Boeckes	Grundy Center	Democrat
Supt. of Schools	D. R. Earl	Beaman	Republican
Engineer	E. A. Crary	Grundy Center	Republican
Coroner	Cullen B. Roe	Stout	Republican
County Attorney	H. A. Wiloughby	Grundy Center	Republican
Supervisor, Chm.	J. H. Moore	Whitten	Republican
Supervisor	*Geo. Schwarek	Grundy Center	Republican
Supervisor	Geo. Stumbaugh	Morrison	Republican
Supervisor	Geo. W. Boyson	Dike	Republican
Supervisor	C. E. Thomas	Dike	Republican
Supervisor	H. Deters	Ackley	Republican
Supervisor	P. A. Meyer	Holland	Democrat

*Geo. Schwarek is a Democrat but was elected on the Republican ticket.

COUNTY OFFICERS OF IOWA

GUTHRIE COUNTY.

COUNTY SEAT—GUTHRIE CENTER.

Office	Name of Officer	Postoffice	Politics
Auditor	L. I. Truax	Guthrie Center	Republican
Clerk of Court	H. W. Stoy	Guthrie Center	Republican
Treasurer	Robert A. Masters	Guthrie Center	Republican
Recorder	Mrs. A. G. Edmands	Guthrie Center	Republican
Sheriff	D. E. Boots	Guthrie Center	Republican
Supt. of Schools	O. G. Hamilton	Guthrie Center	Republican
Engineer	P. E. Wylie	Guthrie Center	Republican
Coroner	A. A. Taylor	Stuart	Republican
County Attorney	O. H. Taylor	Guthrie Center	Republican
Supervisor, Chm.	W. H. Neal	Bayard	Republican
Supervisor	Chas. Wells	Menlo	Republican
Supervisor	Fred B. Owen	Guthrie Center	Republican

HAMILTON COUNTY.

COUNTY SEAT—WEBSTER CITY.

Office	Name of Officer	Postoffice	Politics
Auditor	A. J. Peterson	Webster City	Republican
Clerk of Court	J. O. Sterling	Webster City	Republican
Treasurer	Ray D. Hughes	Webster City	Republican
Recorder	Mrs. E. W. Holaday	Webster City	Republican
Sheriff	Rufus Nelson	Webster City	Republican
Supt. of Schools	F. P. Snow	Webster City	Republican
Engineer	F. H. Austin	Webster City	Republican
Coroner	Arch Foster	Webster City	Republican
County Attorney	J. E. Burnstedt	Webster City	Republican
Supervisor, Chm.	O. J. Johnson	Jewell	Republican
Supervisor	N. H. Bawden	Webster City	Republican
Supervisor	G. J. Knickerbocker	Radeliffe	Democrat

HANCOCK COUNTY.

COUNTY SEAT—GARNER.

Office	Name of Officer	Postoffice	Politics
Auditor	E. P. Hanson	Crystal Lake	Republican
Clerk of Court	E. L. Stilson	Corwith	Republican
Treasurer	Thos. H. Thompson	Kanawha	Republican
Recorder	Jennie Hammill	Britt	Republican
Sheriff	A. E. Baumgartner	Garner	Republican
Supt. of Schools	J. R. Baggs	Garner	Republican
Engineer	A. J. Lilly	Britt	Republican
Coroner	W. R. Keeney	Kanawha	Republican
County Attorney	I. O. Hastings	Garner	Republican
Supervisor, Chm.	A. W. Bingham	Woden	Republican
Supervisor	*O. A. Phelps	Britt	Republican
Supervisor	Fred Stork	Garner	Democrat
Supervisor	F. P. Oleson	Forest City	Republican
Supervisor	Martin Bachman	Klemme	Republican

*Term expires Dec. 31, 1915.

WARDIN COUNTY.

COUNTY SEAT—ELDORA.

Office	Name of Officer	Postoffice	Politics
Auditor	Calvin Boylan	Eldora	Republican
Clerk of Court	Fred Burlingame	Eldora	Republican
Treasurer	O. M. Barnes	Eldora	Republican
Recorder	Chas. P. Doud	Eldora	Republican
Sheriff	Max Gherke	Eldora	Democrat
Supt. of Schools	Blanche Stoddard	Eldora	Republican
Engineer	Bert Gardner	Eldora	Republican
Coroner	W. H. VanTiger	Eldora	Republican
County Attorney	O. A. Bryson	Iowa Falls	Republican
Supervisor, Chm.	N. L. Webster	Radcliffe	Republican
Supervisor	Chas. Marks	Eldora	Republican
Supervisor	Gus Luttswauger	Buckeye	Democrat

HARRISON COUNTY.

COUNTY SEAT—LOGAN.

Office	Name of Officer	Postoffice	Politics
Auditor	J. M. Albertson	Logan	Democrat
Clerk of Court	Lynn J. Irwin	Logan	Republican
Treasurer	B. W. Stearns	Logan	Republican
Recorder	G. P. Berry	Logan	Republican
Sheriff	M. D. Myers	Logan	Republican
Supt. of Schools	Susie T. Faith	Logan	Democrat
Engineer	V. S. Lawrence	Logan	Republican
Coroner	W. H. Case	Logan	Democrat
County Attorney	Ross McLaughlin	Missouri Valley	Republican
Supervisor, Chm.	Louis Erixon	Mondamin	Democrat
Supervisor	J. E. VanScoy	Logan	Democrat
Supervisor	A. B. Hosbrook	Missouri Valley	Republican

HENRY COUNTY.

COUNTY SEAT—MT. PLEASANT.

Office	Name of Officer	Postoffice	Politics
Auditor	H. N. Wright	Mt. Pleasant	Republican
Clerk of Court	Homer DeWitt	Mt. Pleasant	Republican
Treasurer	J. A. Clark	Mt. Pleasant	Republican
Recorder	Frances L. Taylor	Mt. Pleasant	Democrat
Sheriff	Leo Kauffman	Mt. Pleasant	Democrat
Supt. of Schools	Carolyn Campbell	Mt. Pleasant	Democrat
Engineer	O. E. Smith	Mt. Pleasant	Democrat
Coroner	R. K. Crane	Mt. Pleasant	Republican
County Attorney	T. M. McAdam	Mt. Pleasant	Republican
Supervisor, Chm.	O. W. Gambell	Winfield	Republican
Supervisor	J. R. Hughes	Mt. Pleasant	Democrat
Supervisor	T. E. White	Salem	Republican

COUNTY OFFICERS OF IOWA

HOWARD COUNTY.

COUNTY SEAT—CRESCO.

Office	Name of Officer	Postoffice	Politics
Auditor	E. A. Hoopman	Cresco	Republican
Clerk of Court	J. W. Platt	Cresco	Republican
Treasurer	A. L. White	Cresco	Republican
Recorder	Ed. L. Weaklen	Cresco	Democrat
Sheriff	David J. Ferrie	Cresco	Democrat
Supt. of Schools	Zina Fessenden	Cresco	Republican
Engineer	W. L. Richards	Cresco	Republican
Coroner	Geo. A. Plummer	Cresco	
County Attorney	C. W. Reed	Cresco	Republican
Supervisor, Chm.	Chas. H. Wallace	Saratoga	Democrat
Supervisor	J. F. Pecnovsky	Protivin	Republican
Supervisor	J. W. Conway	Elma	Democrat

HUMBOLDT COUNTY.

COUNTY SEAT—DAKOTAH.

Office	Name of Officer	Postoffice	Politics
Auditor	J. G. Devine	Humboldt	Republican
Clerk of Court	D. T. Oxborow	Humboldt	Republican
Treasurer	H. O. Gullixson	Dakota City	Republican
Recorder	Margaret E. Prebble	Humboldt	Republican
Sheriff	A. M. Davenport	Dakota City	Republican
Supt. of Schools	Clarence Messer	Humboldt	Republican
Engineer	Herman N. Legreid	Humboldt	Republican
Coroner	H. C. Doan	Humboldt	Republican
County Attorney	John Cunningham	Humboldt	Republican
Supervisor, Chm.	Robert Sayers	Dakota City	Republican
Supervisor	Thos. R. Byrne	Gilmore City	Republican
Supervisor	I. L. Crittenden	Humboldt	Republican
Supervisor	Jas. A. Nervig	Hardy	Republican
Supervisor	John Pederson	Rode	Republican

IDA COUNTY.

COUNTY SEAT—IDA GROVE.

Office	Name of Officer	Postoffice	Politics
Auditor	Richard Varner	Ida Grove	Democrat
Clerk of Court	W. J. Scott	Ida Grove	Republican
Treasurer	O. W. Moore	Ida Grove	Democrat
Recorder	H. J. Von Dohran	Ida Grove	Democrat
Sheriff	Thos. McLeod	Ida Grove	Democrat
Supt. of Schools	Wilson Jones	Ida Grove	Democrat
Engineer	O. A. Woodworth	Ida Grove	Republican
Coroner	G. H. Crane	Holstein	Democrat
County Attorney	Raymond Murphy	Ida Grove	Democrat
Supervisor, Chm.	O. E. R. Fuester	Ida Grove	Democrat
Supervisor	Geo. W. Ferguson	Ida Grove	Democrat
Supervisor	August Fritz	Holstein	Democrat

IOWA COUNTY.

COUNTY SEAT—MARENGO.

Office	Name of Officer	Postoffice	Politics
Auditor	Morris Williams	Marengo	Republican
Clerk of Court	R. W. McNight	Marengo	Republican
Treasurer	O. F. Baughman	Marengo	Democrat
Recorder	Olle B. Denzler	Marengo	Democrat
Sheriff	Ira J. Reed	Marengo	Republican
Supt. of Schools	Mary F. McEachran	Marengo	Republican
Engineer	Byron Goldthwaite	Marengo	Republican
Coroner	F. O. Bishop	Marengo	Republican
County Attorney	H. L. Bryson	North English	Republican
Supervisor, Chm.	T. J. McDonald	North English	Democrat
Supervisor	Fred Guehrn, Jr.	Genoa Bluff	Democrat
Supervisor	J. A. White	BellePlaine	Republican

JACKSON COUNTY.

COUNTY SEAT—MAQUOKETA.

Office	Name of Officer	Postoffice	Politics
Auditor	H. E. Strain	Maquoketa	Republican
Clerk of Court	W. D. Spurl	Maquoketa	Democrat
Treasurer	Chas. Entringer	Maquoketa	Republican
Recorder	M. A. Butterworth	Maquoketa	Republican
Sheriff	Michael Regenwether	Maquoketa	Democrat
Supt. of Schools	E. R. Stoddard	Maquoketa	Democrat
Engineer	J. F. McCulloch	Maquoketa	Democrat
Coroner	L. L. Riggs	Maquoketa	Democrat
County Attorney	C. L. Ely	Maquoketa	Democrat
Supervisor, Chm.	S. E. Day	Sabula	Republican
Supervisor	John W. Golding	Bellevue	Democrat
Supervisor	Wm. Gibson	Maquoketa	Democrat
Supervisor	J. L. Kinley	Maquoketa R. D. 2	Republican
Supervisor	N. B. Evan	Lamotte	Democrat

JASPER COUNTY.

COUNTY SEAT—NEWTON.

Office	Name of Officer	Postoffice	Politics
Auditor	C. O. Edge	Newton	Republican
Clerk of Court	Frank Wilson	Newton	Democrat
Treasurer	J. C. Haifleigh	Newton	Republican
Recorder	E. J. Fallor	Newton	Republican
Sheriff	W. S. Gove	Newton	Democrat
Supt. of Schools	Olive Shriner	Newton	Republican
Engineer	Ray McMurray	Newton	Democrat
Coroner	S. E. Hinshaw	Newton	Democrat
County Attorney	M. R. Hammer, Jr.	Newton	Democrat
Supervisor, Chm.	W. E. McCuen	Monroe	Democrat
Supervisor	C. F. Sauerman	Newton	Republican
Supervisor	Ed. Miller	Kellogg	Democrat

COUNTY OFFICERS OF IOWA

JEFFERSON COUNTY.

COUNTY SEAT—FAIRFIELD.

Office	Name of Officer	Postoffice	Politics
Auditor	A. C. Turner	Fairfield	Republican
Clerk of Court	Geo. M. Ball	Fairfield	Democrat
Treasurer	Geo. C. Woods	Fairfield	Republican
Recorder	Vern S. Samuelson	Fairfield	Republican
Sheriff	Shan Campbell	Fairfield	Republican
Supt. of Schools	June Chidester	Fairfield	Republican
Engineer	A. F. Fisher	Fairfield	Republican
Coroner	C. C. Tallman	Fairfield	Republican
County Attorney	Leo D. Thoma	Fairfield	Republican
Supervisor, Chm.	Z. T. Moore	Libertyville	Republican
Supervisor	Walter Stewart	Fairfield	Republican
Supervisor	J. E. Bowermaster	Fairfield	Republican

JOHNSON COUNTY.

COUNTY SEAT—IOWA CITY.

Office	Name of Officer	Postoffice	Politics
Auditor	W. J. Freeman	Iowa City	Democrat
Clerk of Court	Chas. L. Berry	Iowa City	Democrat
Treasurer	Grover C. Watson	Iowa City	Democrat
Recorder	Cleve C. Huff	Iowa City	Democrat
Sheriff	Evan Rowland	Iowa City	Republican
Supt. of Schools	Geo. H. Mullin	Iowa City	Democrat
Engineer	J. C. Watkins	Iowa City	Republican
Coroner	Chas. K. Hurd	Iowa City	Democrat
County Attorney	Edwin B. Wilson	Iowa City	Republican
Supervisor, Chm.	E. Fenton	Iowa City	Democrat
Supervisor	L. C. Shaver	Iowa City	Republican
Supervisor	John G. Scheetz	Tiffin	Democrat
Supervisor	Anton Fisher	Lone Tree	Democrat
Supervisor	E. C. Fuhrmeister	Ely	Democrat

JONES COUNTY.

COUNTY SEAT—ANAMOSA.

Office	Name of Officer	Postoffice	Politics
Auditor	E. J. Hines	Anamosa	Democrat
Clerk of Court	G. A. Fisher	Anamosa	Democrat
Treasurer	W. K. Pearson	Anamosa	Republican
Recorder	Earl Boyer	Anamosa	Democrat
Sheriff	W. J. Mills	Anamosa	Republican
Supt. of Schools	Kate Maurice	Anamosa	Democrat
Engineer	J. P. Whalen	Anamosa	Democrat
Coroner	L. G. Stuhler	Monticello	Republican
County Attorney	Geo. O. Gorman	Anamosa	Democrat
Supervisor, Chm.	John Thomsen	Wyoming	Democrat
Supervisor	R. Bohren	Monticello	Republican
Supervisor	D. A. Downing	Anamosa	Republican
Supervisor	B. W. Streeper	Onslow	Republican
Supervisor	W. F. Moffett	Olin	Democrat

COUNTY OFFICERS OF IOWA

305

KEOKUK COUNTY.

COUNTY SEAT—SIGOURNEY.

Office	Name of Officer	Postoffice	Politics
Auditor	J. C. Kennel	Sigourney	Democrat
Clerk of Court	C. O. Utterback	Sigourney	Democrat
Treasurer	H. M. Harlan	Sigourney	Republican
Recorder	John E. Fixmer	Sigourney	Republican
Sheriff	E. J. Grimes	Sigourney	Democrat
Supt. of Schools	Harry S. McVicker	Sigourney	Republican
Engineer	R. H. Seymour	Sigourney	Republican
Coroner	M. E. Kemp	Sigourney	Democrat
County Attorney	Hugo F. Goeldner	Sigourney	Republican
Supervisor, Chm.	W. H. Gemmill	South English	Republican
Supervisor	T. A. Miller	Ollie	Democrat
Supervisor	E. J. Lyle	Keota	Republican

KOSSUTH COUNTY.

COUNTY SEAT—ALGONA.

Office	Name of Officer	Postoffice	Politics
Auditor	E. H. Beardsley	Algona	Republican
Clerk of Court	Joe Jenks	Algona	Republican
Treasurer	H. J. McChesney	Algona	Democrat
Recorder	Agnes M. Laidley	Algona	Republican
Sheriff	Claude A. Samson	Algona	Republican
Supt. of Schools	Wm. S. Shirley	Algona	Republican
Engineer	D. L. Leffert	Algona	Republican
Coroner	W. E. Laird	Algona	Republican
County Attorney	E. J. VanNess	Algona	Republican
Supervisor, Chm.	C. F. Wheeler	Ledyard	Republican
Supervisor	H. J. Thompson	Whittemore	Democrat
Supervisor	C. W. Hopkins	Algona	Republican
Supervisor	L. Oesterreicher	Titonka	Democrat
Supervisor	Wm. J. Anderson	Bancroft	Republican

LEE COUNTY.

COUNTY SEAT—FORT MADISON.

Office	Name of Officer	Postoffice	Politics
Auditor	A. P. Meyer	Fort Madison	Democrat
Clerk of Court	O. R. Johnston	Fort Madison	Republican
Treasurer	William Reimbold	Keokuk	Democrat
Recorder	Ed G. Vaughan	Keokuk	Republican
Sheriff	John O. Scott	Keokuk	Republican
Supt. of Schools	E. C. Lynn	Donnellson	Republican
Engineer	M. E. Bannon	Fort Madison	
Coroner	Walt. H. Clements	Fort Madison	Republican
County Attorney	E. W. McManus	Keokuk	Democrat
Supervisor, Chm.	I. Hosier	Fort Madison	Republican
Supervisor	Peter Scheffler	Donnellson	Democrat
Supervisor	D. A. Young	Keokuk	Democrat

COUNTY OFFICERS OF IOWA

LINN COUNTY.

COUNTY SEAT—MARION.

Office	Name of Officer	Postoffice	Politics
Auditor	F. A. Canfield	Marion	Republican
Clerk of Court	P. O. Clark	Marion	Republican
Treasurer	J. B. Travis	Marion	Republican
Recorder	H. H. Hendryx	Marion	Republican
Sheriff	John Taylor	Marion	Republican
Supt. of Schools	A. B. Alderman	Marion	Republican
Engineer	S. N. Parsons	Marion	Democrat
Coroner	D. W. King	Cedar Rapids	Republican
County Attorney	G. P. Linville	Cedar Rapids	Republican
Supervisor, Chm	J. C. Gritman	Springville	Republican
Supervisor	Wm. P. Seerist	Marion	Republican
Supervisor	F. W. Borghart	Cedar Rapids	Democrat

LOUISA COUNTY.

COUNTY SEAT—WAPELLO.

Office	Name of Officer	Postoffice	Politics
Auditor	Robt. L. Reiley	Wapello	Republican
Clerk of Court	F. T. Ives	Wapello	Republican
Treasurer	Fred M. Outkomp	Wapello	Republican
Recorder	Jennie Robertson	Wapello	Republican
Sheriff	J. M. Guthrie	Wapello	Republican
Supt. of Schools	Izola M. Sweeney	Wapello	Republican
Engineer	Vail E. Thompson	Wapello	Republican
Coroner	J. H. Collins	Letts	Republican
County Attorney	Chas. W. Briggs	Wapello	Republican
Supervisor, Chm	W. O. Jones	Columbus Junction	Republican
Supervisor	W. F. Nelson	Wapello	Republican
Supervisor	P. G. Wiederrecht	Wapello	Republican

LUCAS COUNTY.

COUNTY SEAT—CHARITON.

Office	Name of Officer	Postoffice	Politics
Auditor	Fred N. Wilson	Chariton	Republican
Clerk of Court	J. A. Goltry	Chariton	Republican
Treasurer	Frank P. Wright	Chariton	Republican
Recorder	Elsie D. Johnson	Chariton	Republican
Sheriff	J. F. Thomas	Chariton	Republican
Supt. of Schools	Myrtle A. Dungan	Chariton	Republican
Engineer	L. A. Hollingshead	Chariton	Republican
Coroner	D. Q. Storie, Jr.	Chariton	Republican
County Attorney	Emory N. Bowman	Chariton	Republican
Supervisor, Chm	W. A. Elliott	Russell	Republican
Supervisor	W. E. Allen	Lucas	Democrat
Supervisor	Fred J. Yengel	Chariton	Democrat

LYON COUNTY.

COUNTY SEAT—ROCK RAPIDS.

Office	Name of Officer	Postoffice	Politics
Auditor	E. J. Riegel	Rock Rapids	Democrat
Clerk of Court	L. E. Walter	Rock Rapids	Republican
Treasurer	John F. Halloran	Rock Rapids	Democrat
Recorder	U. H. D. Willemssen	Rock Rapids	Democrat
Sheriff	Geo. A. Wheatly	Rock Rapids	Republican
Supt. of Schools	E. T. Gilman	Rock Rapids	Democrat
Engineer	W. C. Wyckoff	Rock Rapids	Republican
Coroner	Joseph Brucken	Lester	Socialist
County Attorney	Simon Fisher	Rock Rapids	Republican
Supervisor, Ohm	T. E. Moen	Inwood	Republican
Supervisor	W. F. Oehmke	Larchwood	Democrat
Supervisor	Wm. Jammer	Rock Rapids	Democrat
Supervisor	L. J. Getting	George	Democrat
Supervisor	Pat Kelly	Alvord	Democrat

MADISON COUNTY.

COUNTY SEAT—WINTERSET.

Office	Name of Officer	Postoffice	Politics
Auditor	O. R. Green	Winterset	Republican
Clerk of Court	H. O. Husted	Winterset	Republican
Treasurer	J. W. Krell	Winterset	Republican
Recorder	Jeannette E. Beck	Winterset	Republican
Sheriff	Frank B. Brock	Winterset	Republican
Supt. of Schools	Carrie E. Ludlow	Winterset	Republican
Engineer	E. B. Hiatt	Winterset	Republican
Coroner	None		
County Attorney	Phil R. Wilkinson	Winterset	Republican
Supervisor, Ohm., 1915	*L. V. Price	Winterset	Republican
Supervisor	†W. H. Maxwell	Winterset	Democrat
Supervisor	O. D. Stiles	Patterson	Republican

*Succeeded by M. H. McCorkle, of Earlham, a Republican, in January, 1916.

†Will be Chairman for the year 1916.

MAHASKA COUNTY.

COUNTY SEAT—OSKALOOSA.

Office	Name of Officer	Postoffice	Politics
Auditor	Roy E. Rowland	Oskaloosa	Republican
Clerk of Court	W. T. Martin	Oskaloosa	Republican
Treasurer	T. E. Graham	Oskaloosa	Democrat
Recorder	David B. Hawkins	Oskaloosa	Democrat
Sheriff	Ed Henley	Oskaloosa	Republican
Supt. of Schools	Elizabeth Sheahan	Oskaloosa	Democrat
Engineer	A. E. Rommel	Oskaloosa	Democrat
Coroner	E. M. Cheesman	Oskaloosa	Democrat
County Attorney	Jno. McOutchen	Oskaloosa	Democrat
Supervisor, Ohm	T. W. Denney	Rose Hill	Democrat
Supervisor	M. S. Downey	Lacey	Democrat
Supervisor	W. A. Caldwell	Oskaloosa	Republican

COUNTY OFFICERS OF IOWA

MARION COUNTY.

COUNTY SEAT—KNOXVILLE.

Office	Name of Officer	Postoffice	Politics
Auditor	J. D. Schlotterback	Knoxville	Democrat
Clerk of Court	Harold R. Clements	Knoxville	Democrat
Treasurer	W. J. Wilson	Knoxville	Democrat
Recorder	J. E. Long	Knoxville	Democrat
Sheriff	S. E. Oronkhite	Knoxville	Democrat
Supt. of Schools	Mae Goldizen	Knoxville	Democrat
Engineer	W. O. Price	Knoxville	Prohibitionist
Coroner	O. S. Cornell	Knoxville	Democrat
County Attorney	N. D. Shinn	Knoxville	Democrat
Supervisor, Chm.	*O. E. Smith	Pleasantville	Democrat
Supervisor	W. H. Allen	Columbia	Democrat
Supervisor	John H. Templeton	Cordova	Democrat

*The Supervisor-elect, term beginning January, 1916, in place of O. E. Smith, is S. B. Hudson, Knoxville.

MARSHALL COUNTY.

COUNTY SEAT—MARSHALLTOWN.

Office	Name of Officer	Postoffice	Politics
Auditor	A. W. Dobson	Marshalltown	Republican
Clerk of Court	S. H. Reilly	Marshalltown	Republican
Treasurer	S. M. Gause	Marshalltown	Republican
Recorder	Nora E. Wilkey	Marshalltown	Republican
Sheriff	J. G. Edgar	Marshalltown	Democrat
Supt. of Schools	Gertrude E. Miller	Marshalltown	Republican
Engineer	W. W. Morehouse	Marshalltown	Republican
Coroner	A. R. Lynn	Marshalltown	Republican
County Attorney	Ray P. Scott	Marshalltown	Republican
Supervisor, Chm.	W. A. Nichols	State Center	Republican
Supervisor	W. H. Jones	Marshalltown	Republican
Supervisor	C. R. Lynch	Green Mountain	Democrat

MILLS COUNTY.

COUNTY SEAT—GLENWOOD.

Office	Name of Officer	Postoffice	Politics
Auditor	R. E. Humphrey	Glenwood	Republican
Clerk of Court	W. S. Brown	Glenwood	Republican
Treasurer	Geo. O. Free	Glenwood	Republican
Recorder	G. K. Johnson	Glenwood	Republican
Sheriff	E. W. Bushnell	Glenwood	Republican
Supt. of Schools	Geo. E. Masters	Glenwood	Democrat
Engineer	F. M. Jackson	Glenwood	Republican
Coroner	J. M. Donelan	Glenwood	Republican
County Attorney	H. M. Logan	Glenwood	Republican
Supervisor, Chm.	C. E. Lakin	Emerson	Republican
Supervisor	W. M. Estes	Pacific Junction	Democrat
Supervisor	H. H. Cheyney	Glenwood	Democrat

COUNTY OFFICERS OF IOWA

309

MITCHELL COUNTY.

COUNTY SEAT—OSAGE.

Office	Name of Officer	Postoffice	Politics
Auditor	A. M. Swanson	Osage	Republican
Clerk of Court	A. D. Smith	Osage	Republican
Treasurer	L. P. Tibbetts	Osage	Republican
Recorder	Thomas F. Egan	Osage	Democrat
Sheriff	W. J. Decker	Osage	Republican
Supt. of Schools	C. W. Bond	Osage	Republican
Engineer	B. B. Hanson	Osage	Republican
Coroner	H. T. Walker	Riceville	Republican
County Attorney	A. E. Brown	Osage	Republican
Supervisor, Ohm	A. Cordes	Osage	Republican
Supervisor	O. K. Haugen	Osage	Republican
Supervisor	F. E. Dunton	Riceville	Republican
Supervisor	John E. Hemann	McIntire	Democrat
Supervisor	Chas. Millington	Osage	Republican

MONONA COUNTY.

COUNTY SEAT—ONAWA.

Office	Name of Officer	Postoffice	Politics
Auditor	J. P. Olander	Onawa	Republican
Clerk of Court	J. M. Elliott	Onawa	Democrat
Treasurer	W. L. Samson	Onawa	Republican
Recorder	O. C. Erickson	Onawa	Republican
Sheriff	Geo. W. Martin	Onawa	Democrat
Supt. of Schools	Ella M. Gardner	Onawa	Democrat
Engineer	H. E. Cotton	Onawa	Democrat
Coroner	J. A. Thomson	Onawa	Republican
County Attorney	Miles W. Newby	Onawa	Republican
Supervisor, Ohm	Henry Edgington	Mapleton	Republican
Supervisor	W. H. Welliver	Moorhead	Democrat
Supervisor	O. L. McNeill	Onawa	Democrat

MONROE COUNTY.

COUNTY SEAT—ALBIA.

Office	Name of Officer	Postoffice	Politics
Auditor	W. M. Peterson	Albia	Republican
Clerk of Court	O. U. Conwell	Albia	Republican
Treasurer	W. M. Shoemaker	Albia	Democrat
Recorder	Roy Maneor	Albia	Republican
Sheriff	Cal. W. Guthrie	Albia	Republican
Supt. of Schools	Myrta Harlow	Albia	Republican
Engineer	D. L. Thomas	Albia	Republican
Coroner	C. N. Hyatt	Albia	Republican
County Attorney	Chas. E. Miller	Albia	Republican
Supervisor, Ohm	J. J. Ullem	Albia	Democrat
Supervisor	D. M. Watkins	Albia	Republican
Supervisor	John Walsh	Albia	Democrat

COUNTY OFFICERS OF IOWA

MONTGOMERY COUNTY.

COUNTY SEAT—RED OAK.

Office	Name of Officer	Postoffice	Politics
Auditor	Peter Ostrom	Red Oak	Republican
Clerk of Court	R. E. Cook	Red Oak	Republican
Treasurer	W. E. Draper	Red Oak	Republican
Recorder	S. E. Price	Red Oak	Republican
Sheriff	O. E. Jackson	Red Oak	Republican
Supt. of Schools	Clara L. Cowgill	Red Oak	Republican
Engineer	C. C. Muhs	Red Oak	Non-Partisan
Coroner	A. L. Lindquist	Stanton	Republican
County Attorney	O. T. Gillet	Red Oak	Republican
Supervisor, Chm.	O. S. Donoho	Grant	Republican
Supervisor	J. A. Floren	Red Oak	Republican
Supervisor	E. E. Becknell	Red Oak, R. 7	Democrat

MUSCATINE COUNTY.

COUNTY SEAT—MUSCATINE.

Office	Name of Officer	Postoffice	Politics
Auditor	H. O. Schoemaker	Muscatine	Republican
Clerk of Court	R. G. Tipton	Muscatine	Republican
Treasurer	Ray E. Johnson	Muscatine	Republican
Recorder	Wm. Walton	Muscatine	Republican
Sheriff	John Wiley	Muscatine	Republican
Supt. of Schools	E. D. Bradley	Muscatine	Democrat
Engineer	J. J. Ryan	Muscatine	Democrat
Coroner	E. H. King	Muscatine	Republican
County Attorney	O. R. Stafford	Muscatine	Republican
Supervisor, Chm.	J. D. Buser	Conesville	Republican
Supervisor	Joseph Nyenhuis	Muscatine	Republican
Supervisor	A. J. Woods	Muscatine	Republican
Supervisor	J. W. Flater	Atalissa	Democrat
Supervisor	H. B. Phillips	West Liberty	Democrat

O'BRIEN COUNTY.

COUNTY SEAT—PRIMGHAR.

Office	Name of Officer	Postoffice	Politics
Auditor	J. B. Stamp	Primghar	Republican
Clerk of Court	Julius Krebs	Primghar	Democrat
Treasurer	H. C. May	Primghar	Republican
Recorder	J. R. Carroll	Primghar	Republican
Sheriff	H. W. Geister	Primghar	Democrat
Supt. of Schools	J. J. Billingsley	Primghar	Republican
Engineer	J. C. Kerrigan	Primghar	Democrat
Coroner	Milo Avery	Primghar	Republican
County Attorney	W. H. Downing	Primghar	Democrat
Supervisor, Chm.	Wm. Strampe	Paullina	Democrat
Supervisor	Chas. Tigges	Peterson	Democrat
Supervisor	J. F. Sweeney	Sanborn	Democrat
Supervisor	J. T. Conn	Hartley	Republican
Supervisor	B. Schneider	Archer	Democrat

COUNTY OFFICERS OF IOWA

311

OSCEOLA COUNTY.

COUNTY SEAT—SIBLEY.

Office	Name of Officer	Postoffice	Politics
Auditor	D. W. Clayton	Sibley	Democrat
Clerk of Court	W. H. Wassmann	Sibley	Democrat
Treasurer	H. E. Richards	Sibley	Republican
Recorder	O. A. Metz	Sibley	Republican
Sheriff	Joseph Gill	Sibley	Republican
Supt. of Schools	Mary E. DeBoos	Sibley	
Engineer	L. A. Wilson	Sibley	Republican
Coroner	J. M. Cadwallader	Ashton	Republican
County Attorney	O. J. Clark	Sibley	Republican
Supervisor, Ohm	Henry Schmoll	Hartley	Democrat
Supervisor	B. Klosterman	Ashton	Democrat
Supervisor	L. J. Phillip	Ocheyedan	Democrat
Supervisor	J. W. Lindaman	Sibley	Democrat
Supervisor	Fred Attig	Sibley	Republican

PAGE COUNTY.

COUNTY SEAT—CLARINDA.

Office	Name of Officer	Postoffice	Politics
Auditor	O. W. Duke	Clarinda	Republican
Clerk of Court	Geo. A. Anderson	Clarinda	Republican
Treasurer	D. D. Stitt	Clarinda	Republican
Recorder	J. V. Pfander	Clarinda	Republican
Sheriff	Geo. H. Whitmore	Clarinda	Republican
Supt. of Schools	Sarah Huftalen	Clarinda	Democrat
Engineer	I. H. Taggart	Clarinda	Republican
Coroner	F. H. Clark	Clarinda	Republican
County Attorney	L. H. Mattox	Shenandoah	Republican
Supervisor, Ohm	W. C. Jeffrey	Colin	Republican
Supervisor	J. B. Lawson	Clarinda	Republican
Supervisor	O. H. Johnson	Shenandoah	Republican

PALO ALTO COUNTY.

COUNTY SEAT—EMMETSBURG.

Office	Name of Officer	Postoffice	Politics
Auditor	W. F. Eagan	Emmetsburg	Republican
Clerk of Court	E. M. Thompson	Emmetsburg	Republican
Treasurer	H. M. Schuller	Emmetsburg	Democrat
Recorder	H. M. Horton	Emmetsburg	Republican
Sheriff	Alex Cullen	Emmetsburg	Democrat
Supt. of Schools	Margaret Ryan	Emmetsburg	Democrat
Engineer	T. R. Martin	Emmetsburg	Republican
Coroner	J. C. Davies	Emmetsburg	Republican
County Attorney	A. J. Burt	Emmetsburg	Republican
Supervisor, Ohm	M. Fleming	Ruthven	Democrat
Supervisor	Joseph Kliegl	Cylinder	Democrat
Supervisor	J. A. Suss	Graettinger	Republican
Supervisor	John J. Deneen	Emmetsburg	Democrat
Supervisor	Albert Steiner	Mallard	Democrat

COUNTY OFFICERS OF IOWA

PLYMOUTH COUNTY.

COUNTY SEAT—LE MARS.

Office	Name of Officer	Postoffice	Politics
Auditor	J. M. Hayes	Le Mars	Republican
Clerk of Court	G. A. Toppings	Le Mars	Democrat
Treasurer	L. H. Shulte	Le Mars	Republican
Recorder	John A. Hentges	Le Mars	Democrat
Sheriff	Hugh Maxwell	Le Mars	Republican
Supt. of Schools	Anna C. Donohue	Le Mars	Democrat
Engineer	B. O. Woolly	Le Mars	Republican
Coroner	Nic Wiltgen	Le Mars	Democrat
County Attorney	C. D. Roseberry	Le Mars	Republican
Supervisor, Chm.	Peter Arens	Remsen	Democrat
Supervisor	Chris Fissel	Le Mars	Democrat
Supervisor	J. G. Miller	Le Mars	Republican
Supervisor	A. A. Lyle	Kingsley	Republican
Supervisor	T. Kloster	Remsen	Democrat

POCAHONTAS COUNTY.

COUNTY SEAT—POCAHONTAS.

Office	Name of Officer	Postoffice	Politics
Auditor	L. O'Donnell	Pocahontas	Democrat
Clerk of Court	W. E. Bollard	Pocahontas	Republican
Treasurer	John Forbes	Pocahontas	Republican
Recorder	P. B. Thompson	Pocahontas	Republican
Sheriff	M. M. Noah	Pocahontas	Republican
Supt. of Schools	Grace D. Bradshaw	Pocahontas	Republican
Engineer	A. L. Thornton	Pocahontas	Republican
Coroner	W. P. McIntyre	Rolfe	Republican
County Attorney	A. J. Shaw	Pocahontas	Republican
Supervisor, Chm.	Robt. Klein	Rolfe	Republican
Supervisor	M. J. Dooley	Fonda	Democrat
Supervisor	W. P. Hopkins	Laurens	Republican
Supervisor	Wm. Elsen	Palmer	Republican
Supervisor	A. J. Sedlaup	Pocahontas	Democrat

POLK COUNTY.

COUNTY SEAT—DES MOINES.

Office	Name of Officer	Postoffice	Politics
Auditor	F. J. Alber	Des Moines	Republican
Clerk of Court	A. E. Mahan	Des Moines	Republican
Treasurer	P. H. Martin	Des Moines	Republican
Recorder	Chas. Guth	Des Moines	Republican
Sheriff	J. F. Griffin	Des Moines	Republican
Supt. of Schools	Pearl DeJarnette	Des Moines	Republican
Engineer	H. G. Curtis	Des Moines	Republican
Coroner	O. H. Koons	Des Moines	Republican
County Attorney	Geo. Wilson	Des Moines	Republican
Supervisor, Chm.	H. L. Barquist	Des Moines	Republican
Supervisor	J. M. Stewart	Des Moines	Republican
Supervisor	O. W. Keller	Elkhart	Republican
Supervisor	Frank Thornton	Altoona	Republican
Supervisor	A. O. Fisher	Des Moines	Republican

POTTAWATTAMIE COUNTY.
 COUNTY SEAT—COUNCIL BLUFFS.

Office	Name of Officer	Postoffice	Politics
Auditor	J. D. Hannan	Council Bluffs	Democrat
Clerk of Court	J. N. Tollinger	Council Bluffs	Republican
Treasurer	Jas. P. Christensen	Council Bluffs	Republican
Recorder	F. S. Zurmuehlen	Council Bluffs	Democrat
Sheriff	W. A. Groneweg	Council Bluffs	Republican
Supt. of Schools	F. J. Puryear	Council Bluffs	Democrat
Engineer	H. M. Howard	Council Bluffs	
Coroner	L. H. Outler	Council Bluffs	Republican
County Attorney	C. E. Swanson	Council Bluffs	Republican
Supervisor, Chm.	Frank True	Avoca	Democrat
Supervisor	D. A. Coe	Hancock	Democrat
Supervisor	R. J. Harding	Macedonia	Democrat
Supervisor	A. L. Ingram	Treynor	Democrat
Supervisor	J. H. Shields	Council Bluffs	Democrat

POWESHIEK COUNTY.
 COUNTY SEAT—MONTEZUMA.

Office	Name of Officer	Postoffice	Politics
Auditor	W. C. McKee	Montezuma	Republican
Clerk of Court	Glenn L. Eichhorn	Montezuma	Republican
Treasurer	George Icebice	Montezuma	Republican
Recorder	A. E. Pollard	Montezuma	Republican
Sheriff	E. D. Lamb	Montezuma	Republican
Supt. of Schools	Estelle Coon	Brooklyn	Democrat
Engineer	O. E. Olson	Montezuma	Republican
Coroner	J. H. Friend	Grinnell	Democrat
County Attorney	H. G. Lyman	Grinnell	Republican
Supervisor, Chm.	O. D. Hall	Brooklyn	Democrat
Supervisor	J. J. Corrough	Grinnell	Republican
Supervisor	John Bradley	Montezuma	Republican

RINGGOLD COUNTY.
 COUNTY SEAT—MOUNT AYR.

Office	Name of Officer	Postoffice	Politics
Auditor	T. W. Napier	Mt. Ayr	Republican
Clerk of Court	H. S. Tyrrel	Mt. Ayr	Republican
Treasurer	R. A. Lawhead	Mt. Ayr	Republican
Recorder	Clarence E. Thompson	Mt. Ayr	Republican
Sheriff	C. M. King	Mt. Ayr	Republican
Supt. of Schools	Etta J. Rider	Mt. Ayr	Republican
Engineer	P. S. Holbrook	Mt. Ayr	Republican
Coroner	M. F. Hannelly	Mt. Ayr	Republican
County Attorney	Geo. L. Bartow	Mt. Ayr	Democrat
Supervisor, Chm.	J. B. Johnston	Ellston	Republican
Supervisor	Frank Vorhies	Shannon City	Republican
Supervisor	J. N. Hoover	Blockton	Republican

COUNTY OFFICERS OF IOWA

SAC COUNTY.

COUNTY SEAT—SAC CITY.

Office	Name of Officer	Postoffice	Politics
Auditor	E. W. Moyer.....	Sac City	Republican
Clerk of Court.....	O. M. Whitted.....	Sac City	Republican
Treasurer	L. B. Rake.....	Sac City	Republican
Recorder	S. E. Humphries.....	Sac City	Republican
Sheriff	J. W. Criss.....	Sac City	Republican
Supt. of Schools.....	John R. Slacks.....	Sac City	Republican
Engineer	W. D. Maxwell.....	Sac City	Republican
Coroner	W. H. Townsend.....	Sac City	Republican
County Attorney	M. Currie.....	Sac City	Republican
Supervisor, Chm.	J. S. Havens.....	Sac City	Republican
Supervisor	E. C. Fuller.....	Sac City	Republican
Supervisor	John Fuchs.....	Sac City	Republican

SCOTT COUNTY.

COUNTY SEAT—DAVENPORT.

Office	Name of Officer	Postoffice	Politics
Auditor	Edward Collins.....	Davenport.....	Republican
Clerk of Court.....	Emil F. Schroder.....	Bettendorf.....	Republican
Treasurer	Hugo H. Stahl.....	Davenport.....	Republican
Recorder	Frank Holm.....	Davenport.....	Democrat
Sheriff	Louis Eckhardt.....	Davenport.....	Democrat
Supt. of Schools.....	H. E. Ronge.....	Davenport.....	Democrat
Engineer	J. M. Malloy.....	Davenport.....	Democrat
Coroner	J. D. Cantwell.....	Davenport.....	Republican
County Attorney	Henry H. Jebens.....	Davenport.....	Republican
Supervisor, Chm.	Henry Gertz.....	Eldridge.....	Democrat
Supervisor	*Theo. Gasseling.....	Walcott.....	Democrat
Supervisor	T. J. Glynn.....	Davenport.....	Democrat
Supervisor	Chas. F. Zoekler.....	Davenport.....	Democrat
Supervisor	S. A. Wilson.....	Le Claire.....	Republican
Supervisor	†Chris. Marti.....	Long Grove.....	Republican

*Term expires January 3, 1916.

†Term begins January 3, 1916.

SHELBY COUNTY.

COUNTY SEAT—HARLAN.

Office	Name of Officer	Postoffice	Politics
Auditor	E. A. Schell.....	Harlan.....	Democrat
Clerk of Court.....	G. K. Swift.....	Harlan.....	Democrat
Treasurer	J. T. Newby.....	Harlan.....	Republican
Recorder	H. F. Wunder.....	Harlan.....	Democrat
Sheriff	C. W. McNaughton.....	Harlan.....	Democrat
Supt. of Schools.....	Rose M. Parker.....	Harlan.....	Republican
Engineer	F. W. Sarvis.....	Harlan.....	Democrat
Coroner	E. A. Moore.....	Harlan.....	Democrat
County Attorney	J. P. Hertert.....	Harlan.....	Democrat
Supervisor, Chm.	Hans Broderson.....	Harlan.....	Democrat
Supervisor	Arthur Pryor.....	Shelby.....	Democrat
Supervisor	Geo. E. Miller.....	Harlan.....	Democrat
Supervisor	*N. H. Johnson.....	Elk Horn.....	Democrat

*Term begins January 1, 1916, succeeds Arthur Pryor.

SIOUX COUNTY.

COUNTY SEAT—ORANGE CITY.

Office	Name of Officer	Postoffice	Politics
Auditor	D. H. Wissink	Orange City	Republican
Clerk of Court	Olin G. Reiniger	Orange City	Republican
Treasurer	E. P. Dethmers	Orange City	Progressive
Recorder	John Jongewaard	Orange City	Republican
Sheriff	Wm. Wiersma	Orange City	Republican
Supt. of Schools	F. E. Fuller	Orange City	Republican
Engineer	Walter Aardappel	Orange City	-----
Coroner	A. J. Meyer	Hawarden	Republican
County Attorney	Anthony TePaske	Sioux Center	Republican
Supervisor, Ohm.	John Linnan	Maurice	Democrat
Supervisor	M. B. Smith	Rock Valley	Democrat
Supervisor	E. Van Zyl	Alton	Republican
Supervisor	W. E. Abbey	Hawarden	Progressive
Supervisor	Emil Hansen	Boyden	Democrat

STORY COUNTY.

COUNTY SEAT—NEVADA.

Office	Name of Officer	Postoffice	Politics
Auditor	F. E. King	Nevada	Republican
Clerk of Court	L. S. Kloster	Huxley	Progressive
Treasurer	Frank N. Fowler	Nevada	Republican
Recorder	Birdie V. Batchelor	Nevada	Republican
Sheriff	E. C. Gretten	Nevada	Republican
Supt. of Schools	Maude Wakefield	Gilbert	Republican
Engineer	John M. Wells	Nevada	Republican
Coroner	C. P. Soper	Nevada	Republican
County Attorney	Fred E. Hansen	Nevada	Republican
Supervisor, Ohm.	J. H. Jacobson	Story City	Republican
Supervisor	S. S. Hansoh	Collins	Republican
Supervisor	J. C. Allen	Zearing	Republican

TAMA COUNTY.

COUNTY SEAT—TOLEDO.

Office	Name of Officer	Postoffice	Politics
Auditor	Hert W. Posten	Toledo	Republican
Clerk of Court	Willard F. Russell	Toledo	Republican
Treasurer	Oliver Henderson	Toledo	Republican
Recorder	Fred G. Haworth	Toledo	Republican
Sheriff	N. S. Peterman	Toledo	Democrat
Supt. of Schools	Mary A. Richards	Toledo	Democrat
Engineer	F. O. Nelson	Toledo	Republican
Coroner	Dr. B. Thompson	Tama	Democrat
County Attorney	H. J. Ferguson	Tama	Republican
Supervisor, Ohm.	F. L. Whitford	Toledo	Democrat
Supervisor	F. M. Ingram	Montour	Democrat
Supervisor	Dan Lally	Dysart	Democrat
Supervisor	Frank Lundak	Vining	Democrat
Supervisor	John Schoel	Gladbrook	Democrat

COUNTY OFFICERS OF IOWA

TAYLOR COUNTY.

COUNTY SEAT—BEDFORD.

Office	Name of Officer	Postoffice	Politics
Auditor	J. N. Hughes	Bedford	Republican
Clerk of Court	J. S. Nevius	Bedford	Republican
Treasurer	H. K. Hamblin	Bedford	Republican
Recorder	Richard Campbell	Bedford	Republican
Sheriff	L. E. Morley	Bedford	Republican
Supt. of Schools	Dessie F. Jones	Bedford	Republican
Engineer	W. L. Kolbrook	Bedford	Republican
Coroner	Richard Wallace	New Market	Democrat
County Attorney	R. T. Burrell	Bedford	Republican
Supervisor, Chm.	C. D. Andrew	Villisca	Republican
Supervisor	Elh Wilt	Lenox	Republican
Supervisor	George Warin	Maloy	Democrat

UNION COUNTY.

COUNTY SEAT—CRESTON.

Office	Name of Officer	Postoffice	Politics
Auditor	B. M. Breed	Creston	Republican
Clerk of Court	Thos. Beaumont	Creston	Republican
Treasurer	J. M. Scurr	Creston	Republican
Recorder	Laura Dixon	Creston	Democrat
Sheriff	J. O. Evans	Creston	Republican
Supt. of Schools	Lora E. Lipsett	Creston	Democrat
Engineer	Robt. H. Hammond	Creston	Republican
Coroner	A. N. Keys	Creston	Republican
County Attorney	Geo. A. Johnston	Creston	Republican
Supervisor, Chm.	J. A. Jackson	Murray	Republican
Supervisor	C. L. Henry	Creston	Democrat
Supervisor	G. A. Wallace	Creston, R. F. D.	Democrat
Supervisor	O. A. Applegate	Aiton	Republican
Supervisor	J. W. Coen	Aiton	Democrat

VAN BUREN COUNTY.

COUNTY SEAT—KEOSAUQUA.

Office	Name of Officer	Postoffice	Politics
Auditor	M. H. DeHart	Keosauqua	Republican
Clerk of Court	C. E. McLeland	Keosauqua	Republican
Treasurer	R. E. Meek	Keosauqua	Democrat
Recorder	Addie Mort	Keosauqua	Democrat
Sheriff	Wm. S. Haney	Keosauqua	Republican
Supt. of Schools	Lizzie Meredith	Keosauqua	Democrat
Engineer	Geo. H. Craig, Jr.	Keosauqua	Republican
Coroner	Phl K. Ware	Farmington	Republican
County Attorney	Geo. R. Buckles	Keosauqua	Republican
Supervisor, Chm.	*J. W. Kerr	Mt. Sterling	Republican
Supervisor	H. G. Bover	Keosauqua	Democrat
Supervisor	Geo. W. Miller	Stockport	Democrat
Supervisor	John Saar	Cantril	Democrat

*Succeeded in 1916 by John Saar.

COUNTY OFFICERS OF IOWA

317

WAPELLO COUNTY.

COUNTY SEAT—OTTUMWA.

Office	Name of Officer	Postoffice	Politics
Auditor	Fred L. Bissell	Ottumwa	Republican
Clerk of Court	W. T. Wilson	Ottumwa	Democrat
Treasurer	O. O. Warren	Ottumwa	Republican
Recorder	Samuel O. Stoltz	Ottumwa	Republican
Sheriff	C. C. Cremer	Ottumwa	Republican
Supt. of Schools	Elizabeth Burgess	Ottumwa	Democrat
Engineer	H. E. Cook	Ottumwa	Democrat
Coroner	H. A. Spillman	Ottumwa	Republican
County Attorney	E. K. Daugherty	Ottumwa	Republican
Supervisor, Chm.	*H. B. Patterson	Ottumwa	Democrat
Supervisor	J. W. Hall	Eldon	Democrat
Supervisor	J. R. Stodghill	Dudley	Republican

*Succeeded in 1916 by J. F. Knox, Ottumwa, R. R. No. 4, Republican.

WARREN COUNTY.

COUNTY SEAT—INDIANOLA.

Office	Name of Officer	Postoffice	Politics
Auditor	Tom Darnell	Indianola	Republican
Clerk of Court	J. G. Tharp	Indianola	Republican
Treasurer	W. N. Grant	Indianola	Republican
Recorder	Louie Overton	Indianola	Republican
Sheriff	H. S. Hartzler	Indianola	Republican
Supt. of Schools	W. H. McGee	Indianola	Republican
Engineer	F. O. Laing	Indianola	Republican
Coroner	J. D. Simons	Indianola	Republican
County Attorney	H. H. McNeil	Indianola	Democrat
Supervisor, Chm.	J. G. Chumbley	Indianola	Republican
Supervisor	John F. Martens	Prole	Republican
Supervisor	Geo. Patterson	Carlisle	Republican

WASHINGTON COUNTY.

COUNTY SEAT—WASHINGTON.

Office	Name of Officer	Postoffice	Politics
Auditor	A. L. Griffith	Washington	Republican
Clerk of Court	V. U. Sigler	Washington	Democrat
Treasurer	J. H. Squire	Washington	Republican
Recorder	Ruth Latta	Washington	Republican
Sheriff	R. H. McCarty	Washington	Democrat
Supt. of Schools	Minnie R. Conner	Washington	Republican
Engineer	W. P. Rawn	Washington	Republican
Coroner	Geo. W. Hay	Washington	Republican
County Attorney	George F. Morrison	Washington	Republican
Supervisor, Chm.	W. A. Gibson	Washington	Republican
Supervisor	O. H. Dunlap	Kalona	Republican
Supervisor	R. L. Stephens	Ainsworth	Republican

COUNTY OFFICERS OF IOWA

WAYNE COUNTY.

COUNTY SEAT—CORYDON.

Office	Name of Officer	Postoffice	Politics
Auditor	Geo. S. Moore	Corydon	Democrat
Clerk of Court	Andrew T. Dotts	Corydon	Republican
Treasurer	Paul S. Miller	Corydon	Republican
Recorder	Elmer E. Black	Corydon	Republican
Sheriff	A. J. Surbaugh	Corydon	Republican
Supt. of Schools	*Anna King Pittard	Corydon	Democrat
Engineer	W. H. Burton	Corydon	Republican
Coroner	C. O. Hutchinson	Huneston	Democrat
County Attorney	Harry F. Garrett	Corydon	Democrat
Supervisor, Chm.	O. C. Clark	Corydon	Republican
Supervisor	J. C. Gibbs	Corydon	Republican
Supervisor	E. W. Ross	Sewal	Republican

*Term expires Sept. 1, 1915.

WEBSTER COUNTY.

COUNTY SEAT—FORT DODGE.

Office	Name of Officer	Postoffice	Politics
Auditor	James L. Hanrahan	Ft. Dodge	Republican
Clerk of Court	G. L. Lindquist	Ft. Dodge	Republican
Treasurer	V. B. Tennant	Ft. Dodge	Republican
Recorder	Esther Gibson	Ft. Dodge	Republican
Sheriff	Will F. Hohn	Ft. Dodge	Democrat
Supt. of Schools	Mary A. Carey	Ft. Dodge	Republican
Engineer	G. P. Smith	Ft. Dodge	Republican
Coroner	Murry Wildman	Ft. Dodge	Republican
County Attorney	E. E. Cavanaugh	Ft. Dodge	Republican
Supervisor, Chm.	G. O. Volgts	Clare	Republican
Supervisor	B. J. Simpson	Duncombe	Democrat
Supervisor	F. H. Frahm	Ft. Dodge	Republican
Supervisor	I. L. Reedholm	Lanyon	Republican
Supervisor	John Gustlin	Callender	Republican

WINNEBAGO COUNTY.

COUNTY SEAT—FOREST CITY.

Office	Name of Officer	Postoffice	Politics
Auditor	O. K. Nelson	Forest City	Republican
Clerk of Court	Jas. B. Anderson	Forest City	Republican
Treasurer	I. J. Kessey	Forest City	Republican
Recorder	J. O. Bergfald	Forest City	Republican
Sheriff	J. H. Revell	Forest City	Republican
Supt. of Schools	L. C. Brown	Forest City	Republican
Engineer	O. N. Gjellefald	Forest City	Republican
Coroner	P. A. Helgeson	Lake Mills	Republican
County Attorney	L. A. Jensen	Forest City	Republican
Supervisor, Chm.	Albert Field	Forest City	Republican
Supervisor	Ole Osmundson	Lake Mills	Republican
Supervisor	F. J. Raddel	Buffalo Center	Republican

WINNESHIEK COUNTY.

COUNTY SEAT—DECORAH.

Office	Name of Officer	Postoffice	Politics
Auditor	Oscar Winger	Decorah	Republican
Clerk of Court	Olai Kallevang	Decorah	Republican
Treasurer	L. O. Christen	Decorah	Republican
Recorder	Allen Wise	Decorah	Democrat
Sheriff	Oie O. Ellingson	Decorah	Republican
Supt. of Schools	H. E. Miller	Decorah	Republican
Engineer	Will M. Lee	Decorah	Republican
Coroner	M. D. Jewell	Decorah	Republican
County Attorney	C. N. Houck	Decorah	Republican
Supervisor, Chm.	A. P. Pfister	Decorah	Democrat
Supervisor	O. G. Haugen	Decorah	Republican
Supervisor	J. S. Williams	Decorah	Republican
Supervisor	C. Morton	Cresco	Republican
Supervisor	J. P. Kuhn	Spillville	Democrat

WOODBURY COUNTY.

COUNTY SEAT—SIOUX CITY.

Office	Name of Officer	Postoffice	Politics
Auditor	E. E. Hosmer	Sioux City	Republican
Clerk of Court	J. A. Johnson	Sioux City	Republican
Treasurer	Chas. N. Martin	Sioux City	Republican
Recorder	F. A. Rogers	Sioux City	Republican
Sheriff	E. G. Dilley	Sioux City	Republican
Supt. of Schools	T. B. Morris	Correctionville	Republican
Engineer	B. L. Taylor	Sioux City	Republican
Coroner	Elmer A. Blood	Sioux City	Republican
County Attorney	O. T. Naglestad	Sioux City	Republican
Supervisor, Chm.	Henry Metz	Moville	Democrat
Supervisor	R. J. Anderson	Correctionville	Republican
Supervisor	E. O. Copeland	Oto	Republican
Supervisor	Ed. Oradit	Sioux City	Democrat
Supervisor	J. P. Harrison	Hornick	Democrat

WORTH COUNTY.

COUNTY SEAT—NORTHWOOD.

Office	Name of Officer	Postoffice	Politics
Auditor	C. N. Urdahl	Northwood	Republican
Clerk of Court	W. L. Thomson	Northwood	Republican
Treasurer	John J. Simmons	Northwood	Republican
Recorder	S. O. Vold	Northwood	Republican
Sheriff	H. A. Gullickson	Northwood	Republican
Supt. of Schools	Bella Landsrud	Northwood	Republican
Engineer	Fred R. Lyford	Northwood	Republican
Coroner	C. A. Hurd	Northwood	Republican
County Attorney	E. M. Sabin	Northwood	Republican
Supervisor, Chm.	Nels Thorson	Northwood	Republican
Supervisor	E. A. Lansrud	Kensett	Republican
Supervisor	N. A. Ausenhus	Kensett	Republican

COUNTY OFFICERS OF IOWA

WRIGHT COUNTY.

COUNTY SEAT—CLARION.

Office	Name of Officer	Postoffice	Politics
Auditor	F. E. Osler	Clarion	Republican
Clerk of Court	B. A. Banks	Clarion	Republican
Treasurer	E. A. Allen	Clarion	Republican
Recorder	Mildred Humphrey	Clarion	Republican
Sheriff	Bert Fisher	Clarion	Republican
Supt. of Schools	M. L. Howell	Clarion	Republican
Engineer	R. R. Rotzler	Clarion	Republican
Coroner	J. H. Sams	Clarion	Republican
County Attorney	A. R. Ladd	Clarion	Republican
Supervisor, Chm.	H. C. Pinkham	Goldfield	Republican
Supervisor	Chas. Rotzler	Clarion	Republican
Supervisor	C. M. Spangler	Eagle Grove	Republican
Supervisor	D. O. Harris	Rowan	Republican
Supervisor	E. P. Ingraham	Dows	Republican

NATIONAL ELECTION OF 1912.

REPUBLICAN PARTY.

OFFICIAL CALL FOR THE NATIONAL CONVENTION.

To the Republican Electors of the United States:

In accordance with established custom and in obedience to instructions of the Republican National Convention of 1908, the Republican National Committee now directs that a National Convention of delegated representatives of the Republican party be held in the city of Chicago, in the state of Illinois, at 12 o'clock noon, on Tuesday, the 18th day of June, 1912, for the purpose of nominating candidates for President and Vice-President, to be voted for at the presidential election on Tuesday, November 5, 1912, and for the transaction of such other business as may properly come before it.

The Republican electors of the several states and territories, including the District of Columbia, Alaska, Porto Rico and the Philippine Islands, and all other electors without regard to past political affiliation, who believe in the principles of the Republican party and endorse its policies, are cordially invited to unite under this call in the selection of delegates to said convention. Said National Convention shall consist of four delegates-at-large from each state, and two delegates-at-large for each representative-at-large in the Congress, two delegates from each Congressional District, six delegates from each of the Territories, and two delegates each from the District of Columbia, Alaska, Porto Rico and the Philippine Islands. For each delegate elected to this Convention an alternate delegate shall be chosen who shall serve in case of the absence of his principal.

The delegates-at-large and their alternates shall be elected by popular State and Territorial Conventions called by the Republican State or Territorial Committee, of which at least thirty days' notice shall have been published in some newspaper or newspapers of general circulation in the respective State or Territory.

The Congressional District delegates shall be elected by conventions called by the Republican Congressional Committee of each District, of which at least thirty days' notice shall have been published in some newspaper or newspapers of general circulation in the District; provided that in any Congressional District where there is no Republican Congressional Committee, the Republican State Committee shall be substituted for and represent the Congressional Committee in issuing said call and making said publication; and, provided that delegates or their alternates shall be deemed ineligible to participate in State or District or Territorial Convention who were elected prior to the date of the adoption of this call; and, provided that delegates and alternates, both from the State at large and from each Congressional District may be elected in conformity with the laws of the State in which the election occurs if the State Committee or any such Congressional Committee so direct; but, provided further that in no State shall an election be so held as to prevent the delegates from any Congressional District and their alternates being selected by the Republican electors of that District.

The election of delegates from the District of Columbia shall be held under direction and supervision of an Election Board composed of Messrs. Leonard P. Bradshaw, John Lewis Smith and Andrew J. Thomas, of the District of Columbia. This Board shall have authority to fix the date of said election, subject to prior provision herein, and to arrange all details incident thereto; and shall provide for a registration of the votes cast, such registration to include the name and residence of each voter.

The delegates from the Territories and Alaska shall be selected in the manner of electing delegates-at-large from the State as provided herein.

The delegates from Porto Rico and the Philippine Islands shall be elected in conformity with certain rules and regulations adopted by this Committee, copies of which are to be furnished to the Governing Committee of the Republican Party in Porto Rico and the Philippine Islands.

All delegates shall be elected not earlier than thirty days after the date of this call and not later than thirty days before the date of the meeting of the Republican National Convention, for which this call is issued, unless otherwise provided by the laws of a State.

The credentials of each delegate and alternate must be forwarded to the Secretary of the Republican National Committee at Chicago, Illinois, at least twenty days before the date fixed for the meeting of the Convention for use in making up the temporary roll. Where more than the authorized number of delegates are reported to the Secretary of the National Committee a contest shall be deemed to exist, and the Secretary shall notify the several delegates so reported and shall submit all such credentials and claims to the whole Committee for decision as to which delegates reported shall be placed on the temporary roll of the Convention.

All notices of contest shall be submitted in writing accompanied by printed statement setting forth the ground of contest which must be filed with the Secretary of the Committee twenty days prior to the meeting of the National Convention.

In promulgating this call the Secretary of the Republican National Committee is directed to send a copy of it to the member of the National Committee of each State, and enclose therewith a copy of the call for the Chairman and Secretary of the State Executive Committee to be forwarded to said Chairman and Secretary by the member of the National Committee.

JOHN F. HILL, *Chairman.*

WILLIAM HAYWARD, *Secretary.*

Washington, D. C., December 12th, 1911.

NATIONAL TICKET.

For President.

WILLIAM H. TAFT,
of Ohio.

For Vice-President.

*JAMES S. SHERMAN,
of New York.

For Presidential Electors.

At Large—Marsh W. Bailey of Washington, Washington county.

Frank P. Clarkson of Ida Grove, Ida county.

First District—J. S. McKemey of Fairfield, Jefferson county.

Second District—Alex McLennan of Marengo, Iowa county.

Third District—Carl S. Newcomer of Eldora, Hardin county.

Fourth District—Paul Brorby of New Hampton, Chichasaw county.

Fifth District—Ward Woodbridge of Central City, Linn county.

*Died October 30, 1912, no successor selected.

Sixth District—Ellsworth Rominger of Bloomfield, Davis county.
Seventh District—Fred L. Barnett of Des Moines, Polk county.
Eighth District—James H. Jamison of Osceola, Clarke county.
Ninth District—William Cochrane of Red Oak, Montgomery county.
Tenth District—C. J. Martin of Jefferson, Greene county.
Eleventh District—T. M. Zink of Le Mars, Plymouth county.
National Convention, Chicago, June 18-22, 1912.
Temporary Chairman, ELIHU ROOT, of New York.
Permanent Chairman, ELIHU ROOT, of New York.
Secretary, LAFAYETTE B. GLEASON, of New York.

NATIONAL PLATFORM.

The Republican Party, assembled by its representatives in national convention, declares its unchanging faith in government of the people, by the people, for the people. We renew our allegiance to the principles of the Republican Party and our devotion to the cause of Republican institutions established by the fathers.

It is appropriate that we should now recall with a sense of veneration and gratitude the name of our first great leader, who was nominated in this city, and whose lofty principles and superb devotion to his country are an inspiration to the party he honored—Abraham Lincoln.

In the present state of public affairs we should be inspired by his broad statesmanship and by his tolerant spirit toward men.

The Republican Party looks back upon its record with pride and satisfaction, and forward to its new responsibilities with hope and confidence. Its achievements in government constitute the most luminous pages in our history.

Our greatest national advance has been made during the years of its ascendancy in public affairs. It has been genuinely and always a party of progress; it has never been either stationary or reactionary. It has gone from the fulfillment of one great pledge to the fulfillment of another in response to the public need and to the popular will.

We believe in our self-controlled representative democracy, which is a government of laws, not of men, and in which order is the prerequisite of progress.

The principles of constitutional government, which makes provision for orderly and effective expression of the popular will, for the protection of civil liberty and the rights of men, and for the interpretation of the law by an untrammelled and independent judiciary, have proved themselves capable of sustaining the structure of a government which, after more than a century of development, embraces 100,000,000 of people, scattered over a wide and diverse territory, but bound by common purpose, common ideals and common affection to the constitution of the United States.

Under the constitution and the principles asserted and vitalized by it, the United States has grown to be one of the great civilized and civilizing powers of the earth. It offers a home and an opportunity to the ambitious and the industrious from other lands.

Resting upon the broad basis of a people's confidence and a people's support, and managed by the people themselves, the government of the United States will meet the problems of the future as satisfactorily as it has solved those of the past.

The Republican Party is now, as always, a party of advanced and constructive statesmanship. It is prepared to go forward with the solution of those new questions which social, economic and political development have brought into the forefront of the nation's interests.

It will strive, not only in the nation but in the several states, to enact the necessary legislation to safeguard the public health; to limit effectively the labor of women and children; to protect wage earners engaged in dangerous occupations; to enact comprehensive and generous workman's compensation laws in

place of the present wasteful and unjust system of employers' liability, and in all possible ways to satisfy the just demand of the people for the study and solution of the complex and constantly changing problems of social welfare.

In dealing with these questions, it is important that the rights of every individual to the freest possible development of his own powers and resources and to the control of his own justly acquired property, so far as those are compatible with the rights of others, shall not be interfered with or destroyed.

The social and political structure of the United States rests upon the civil liberty of the individual, and for the protection of that liberty the people have wisely, in the national and state constitutions, put definite limitations upon themselves and upon their governmental officers and agencies.

To enforce these limitations, to secure the orderly and coherent exercises of governmental powers, and to protect the rights of even the humblest and least favored individuals are the functions of independent courts of justice.

The Republican Party reaffirms its intention to uphold at all times the authority and integrity of the courts, both state and federal and it will ever insist that their powers to enforce their process and to protect life, liberty and property shall be preserved inviolate.

An orderly method is provided under our system of government by which the people may, when they choose, alter or amend the constitutional provisions which underlie that government.

Until these constitutional provisions are so altered or amended, in orderly fashion, it is the duty of the courts to see to it that when challenged they are enforced.

That the courts, both the federal and state, may bear the heavy burden laid upon them to the complete satisfaction of public opinion, we favor legislation to prevent long delays and the tedious and costly appeals, which have so often amounted to a denial of justice in civil cases and to a failure to protect the public at large in criminal cases.

Since the responsibility of the judiciary is so great, the standards of judicial action must be always and everywhere above suspicion and reproach.

While we regard the recall of judges as unnecessary and unwise, we favor such action as may be necessary to simplify the process by which any judge who is found to be derelict in his duty may be removed from office.

Together with peaceful and orderly development at home, the Republican Party earnestly favors all measures for the establishment and protection of the peace of the world and for the development of closer relations between the various nations of the earth.

It believes most earnestly in the peaceful settlement of international disputes and in the reference of all justiciable controversies between nations to an international court of justice.

MONOPOLY AND PRIVILEGE.

The Republican Party is opposed to special privilege and monopoly. It placed upon the statute books the interstate commerce act of 1887, and the important amendments thereto, and the anti-trust act of 1890, and it has consistently and successfully enforced the provisions of these laws.

It will take no backward step to permit the re-establishment in any degree of conditions which were intolerable.

Experience makes it plain that the business of the country may be carried on without fear or without disturbance and at the same time without resort to practice which are abhorrent to the common sense of justice.

The Republican Party favors the enactment of legislation supplementary to the existing anti-trust act which will define as criminal offenses those specific acts that uniformly mark attempts to restrain and to monopolize trade, to the end that those who honestly intend to obey the law may have guide for their action and that those who aim to violate the law may the more surely be punished.

The same certainty should be given to the law prohibiting combinations and monopolies that characterize other provisions of commercial law in order that no part of the field of business opportunity may be restricted by monopoly

or combination, that business success honorably achieved may not be converted into crime and that the right of every man to acquire commodities, and particularly the necessaries of life, in an open market uninfluenced by the manipulation of trust or combination may be preserved.

FEDERAL TRADE COMMISSION.

In the enforcement and administration of federal laws governing interstate commerce and enterprises impressed with a public use engaged therein, there is much that may be committed to a federal trade commission, thus placing in the hands of an administration board many of the functions now necessarily exercised by the courts.

This will promote promptness in the administration of the law and avoid delays and technicalities incident to court procedure.

THE TARIFF.

We reaffirm our belief in a protective tariff. The Republican tariff policy has been of the greatest benefit to the country, developing our resources, diversifying our industries and protecting our workmen against competition with cheaper labor abroad, thus establishing for our wage earners the American standard of living.

The protective tariff is so woven into the fabric of our industrial and agricultural life that to substitute for it a tariff for revenue only would destroy many industries and throw millions of our people out of employment. The products of the farm and of the mine should receive the same measure of protection as other products of American labor.

We hold that the import duties should be high enough, while yielding a sufficient revenue, to protect adequately American industries and wages. Some of the existing import duties are too high, and should be reduced. Readjustment should be made from time to time to conform to changed conditions and to reduce excessive rates, but without injury to any American industry.

To accomplish this correct information is indispensable. This information can best be obtained by an expert commission, as the large volume of useful facts contained in the recent reports of the tariff board has demonstrated.

The pronounced feature of modern industrial life is its enormous diversification. To apply tariff rates justly to these changing conditions requires closer study and more scientific methods than ever before. The Republican Party has shown by its creation of a tariff board, its recognition of this situation, and its determination to be equal to it.

We condemn the Democratic Party for its failure either to provide funds for the continuance of this board or to make some other provision for securing the information requisite for intelligent tariff legislation. We protest against the democratic method of legislating on these vitally important subjects without careful investigation.

We condemn the democratic tariff bills passed by the house of representatives of the Sixty-second congress as sectional, as injurious to the public credit and as destructive of business enterprise.

COST OF LIVING.

The steadily increasing cost of living has become a matter not only of national but of world wide concern. The fact that it is not due to the protective tariff system is evidenced by the existence of similar conditions in countries which have a tariff policy different from our own, as well as by the fact that the cost of living has increased while rates of duty have remained stationary or been reduced.

The Republican Party will support a prompt, scientific inquiry into the causes which are operative, both in the United States and elsewhere, to increase the cost of living.

When the exact facts are known it will take the necessary steps to remove any abuses that may be found to exist, in order that the cost of the food, clothing and shelter of the people may in no way be unduly or artificially increased.

BANKING AND CURRENCY.

The Republican Party has always stood for a sound currency and for safe banking methods. It is responsible for the resumption of specie payments and for the establishment of the gold standard. It is committed to the progressive development of our banking and currency system.

Our banking arrangement today need further revision to meet the requirements of current conditions. We need measures which will prevent the recurrence of money panics and financial disturbances and which will promote the prosperity of business and the welfare of labor by producing constant employment.

We need better currency facilities for the movement of crops in the west and south. We need banking arrangements under American auspices for the encouragement and better conduct of our foreign trade.

In attaining these ends the independence of individual banks, whether organized under national or state charters, must be carefully protected and our banking and currency system must be safeguarded from any possibility of domination by sectional, financial or political interests.

It is of great importance to the social and economic welfare of this country that its farmers have facilities for borrowing easily and cheaply the money they need to increase the productivity of their land. It is as important that financial machinery be provided to supply the demand of farmers for credit as it is that the banking and currency systems be reformed in the interest of general business.

Therefore, we recommend and urge an authoritative investigation of agricultural credit societies and corporations in other countries and the passage of state and federal laws for the establishment and capable supervision of organizations having for their purpose the loaning of funds to farmers.

THE CIVIL SERVICE.

We reaffirm our adherence to the principle of appointment to public office based on proved fitness and tenure during good behavior and efficiency.

The Republican Party stands committed to the maintenance, extension and enforcement of the civil service law, and it favors the passage of legislation empowering the president to extend the competitive service as far as practicable.

We favor legislation to make possible the equitable retirement of disabled and superannuated members of the civil service, in order that a higher standard of efficiency may be maintained.

We favor the amendment of the federal employes' liability law so as to extend its provisions to all government employes as well as to provide a more liberal scale of compensation for injury and death.

CAMPAIGN CONTRIBUTIONS.

We favor such additional legislation as may be necessary more effectually to prohibit corporations from contributing funds, directly or indirectly, to campaigns for the nomination or election of the president, the vice president, senators and representatives in congress.

We heartily approve the recent act of congress requiring the fullest publicity in regard to all campaign contributions, whether made in connection with primaries, conventions or elections.

CONSERVATION POLICY.

We rejoice in the success of the distinctive republican policy of the conservation of our national resources, for their use by the people without waste and without monopoly. We pledge ourselves to a continuance of such a policy.

We favor such fair and reasonable rules and regulations as will not discourage or interfere with actual bona fide homeseekers, prospectors and miners in the acquisition of public lands under existing laws.

PARCELS POST.

In the interest of the general public, and particularly of the agricultural or rural communities, we favor legislation looking to the establishment, under proper regulations, of a parcels post, the postal rates to be graduated under a zone similar in proportion to the length of carriage.

PROTECTION OF AMERICAN CITIZENSHIP.

We approve the action taken by the president and the congress to secure with Russia, as with other countries, a treaty that will recognize the absolute right of expatriation, and that will prevent all discrimination of whatever kind between American citizens, whether native born or alien and regardless of race, religion or previous political allegiance.

The right of asylum is a precious possession of the people of the United States, and it is to be neither surrendered nor restricted.

THE NAVY.

We believe in the maintenance of an adequate navy for the national defense, and we condemn the action of the democratic house of representatives in refusing to authorize the construction of additional ships.

MERCHANT MARINE.

We believe that one of the country's most urgent needs is a revived merchant marine. There should be American ships and plenty of them, to make use of the great American interoceanic canal now nearing completion.

MISSISSIPPI VALLEY FLOOD PREVENTION.

This Mississippi river is the nation's drainage ditch. Its flood waters, gathered from thirty-one states and the Dominion of Canada, constitute an overpowering force which breaks the levees and pours its torrents over many million acres of the richest land in the union, stopping mails, impeding commerce and causing great loss of life and property.

These floods are national in scope and the disasters they produce seriously affect the general welfare. The states unaided cannot cope with this giant problem; hence we believe the federal government should assume a fair proportion of the burden of its control so as to prevent the disasters from recurring floods.

RECLAMATION.

We favor the continuance of the policy of the government with regard to the reclamation of arid land, and for the encouragement of the speedy settlement and improvement of such lands we favor an amendment to the law that will reasonably extend the time within which the cost of any reclamation may be repaid by the land owners under it.

RIVERS AND HARBORS.

We favor a liberal and systematic policy for the improvement of our rivers and harbors. Such improvements should be made upon expert information and after a careful comparison of cost and prospective benefits.

ALASKA.

We favor a liberal policy toward Alaska to promote the development of the great resources of that district, with such safeguards as will prevent waste and monopoly.

We favor the opening of the coal lands to development through a law leasing the lands on such terms as will invite development and provide fuel for the navy and the commerce of the Pacific ocean, while retaining title in the United States to prevent monopoly.

PHILIPPINE POLICY.

The Philippine policy of the republican party has been and is inspired by the belief that our duty toward the Filipino should remain entirely free from partisan politics.

REPUBLICAN PARTY

IMMIGRATION.

We pledge the Republican Party to the enactment of appropriate laws to give relief from the constantly growing evil of induced or undesirable immigration which is inimical to the progress and welfare of the people of the United States.

SAFETY AT SEA.

We favor the speedy enactment of laws to provide that seamen shall not be compelled to endure involuntary servitude and that life and property at sea shall be safeguarded by the ample equipment of vessels with life-saving appliances and with full complements of skilled, able-bodied seamen to operate them.

REPUBLICAN ACCOMPLISHMENT.

The approaching completion of the Panama canal, the establishment of a bureau of mines, the institution of postal savings banks, the increased provision made in 1912 for the aged and infirm soldiers and sailors of the republic and for their widows, and the vigorous administration of the laws relating to pure food and drugs, all mark the successful progress of republican administration, and are additional evidence of its effectiveness.

ECONOMY AND EFFICIENCY.

We commend the earnest effort of the republican administration to secure greater economy and increased efficiency in the conduct of government business. Extravagant appropriations and the creation of unnecessary officers are an injustice to the taxpayer and a bad example to the citizen.

CIVIC DUTY.

We call upon the people to quicken their interest in public affairs, to condemn and punish lynching and other forms of lawlessness, and to strengthen in all possible ways a respect for law and the observance of it. Indifferent citizenship is an evil from which the law affords no adequate protection and for which legislation can provide no remedy.

ARIZONA AND NEW MEXICO.

We congratulate the people of Arizona and New Mexico upon the admission of those states, thus merging in the union in final and enduring form the last remaining portion of our continental territory.

PORTO RICO.

We ratify in all its particulars the platform of 1908 respecting citizenship for the people of Porto Rico.

REPUBLICAN ADMINISTRATION.

We challenge successful criticism of the sixteen years of republican administration under President McKinley, Roosevelt and Taft. We heartily reaffirm the indorsement of President McKinley contained in the platforms of 1900 and 1904 and that of President Roosevelt contained in the platforms of 1904 and 1908.

We invite the intelligent judgment of the American people upon the administration of William H. Taft. The country has prospered and been at peace under his presidency.

During the years in which he had the cooperation of a republican congress an unexampled amount of constructive legislation was framed and passed in the interest of the people and in obedience to their wish. That legislation is a record on which any administration might appeal with confidence to the favorable judgment of history.

We appeal to the American electorate upon the record of the republican party, and upon this declaration of its principles and purposes.

We are confident that under the leadership of the candidates here to be nominated our appeal will not be in vain; that the republican party will meet every just expectation of the people, whose servant it is; that under its administration and its laws our nation will continue to advance; that peace and prosperity will abide with the people and that new glory will be added to the great republic.

REPUBLICAN NATIONAL COMMITTEE.

Western Headquarters, Chicago, Ill.

Eastern Headquarters, New York, N. Y.

Chairman—CHARLES D. HILLES.

Secretary—JAMES B. REYNOLDS.

Treasurer—GEORGE R. SHELDON.

Sergeant-at-Arms—WILLIAM F. STONE.

EXECUTIVE COMMITTEE.

JOHN T. ADAMS, Iowa.	SAMUEL A. PERKINS, Washington.
FRED W. ESTABROOK, New Hampshire.	NEWELL SANDERS, Tennessee.
THOMAS P. GOODRICH, Indiana.	CHARLES B. WARREN, Michigan.
THOMAS A. MARLOW, Montana.	ROY O. WEST, Illinois.
ALVAH H. MARTIN, Virginia.	RALPH E. WILLIAMS, Oregon.
THOMAS K. NEIDRINGHAUS, Missouri.	

ADVISORY COMMITTEE.

WILLIAM BARNES, JR., <i>Chairman</i> , New York.	DAVID W. MULVANE, Kansas.
THEODORE E. BURTON, Ohio.	HARRY S. NEW, Indiana.
AUSTIN COLGATE, New Jersey.	HERBERT PARSONS, New York.
THOMAS H. DEVINE, Colorado.	SAMUEL L. POWERS, Massachusetts.
PHILLIPS LEE GOLDSBOROUGH, Mary- land.	ELIHU ROOT, New York.
JOHN HAYS HAMMOND, Massachusetts.	GEORGE R. SHELDON, New York.
JOSEPH B. KEALING, Indiana.	OTTO F. STIFEL, Missouri.
ADOLPH LEWISOHN, New York.	FRED W. UPHAM, Illinois.
HENRY F. LIPPITT, Rhode Island.	JOHN WANAMAKER, Pennsylvania.

MEMBERS OF COMMITTEE.

Alabama—Prelate D. Barker, Mobile.
Alaska—William S. Bayliss, Juneau.
Arizona—Ralph H. Cameron, Grand Canyon.
Arkansas—Powell Clayton, Eureka Springs.
California—Russ Avery, Los Angeles.
Colorado—Simon Guggenheim, Denver.
Connecticut—Charles F. Brooker, Ansonia.
Delaware—T. Coleman DuPont, Wilmington.
District of Columbia—Chapin Brown, Washington.
Florida—Henry S. Chubb, Jr., Gainesville.
Georgia—Henry S. Jackson, Atlanta.
Hawaii—Charles A. Rice, Honolulu.
Idaho—John W. Hart, Menan.
Illinois—Roy O. West, Chicago.
Indiana—James T. Goodrich, Indianapolis.
Iowa—John T. Adams, Dubuque.
Kansas—F. S. Stanley, Wichita.
Kentucky—John W. McCulloch, Owensboro.
Louisiana—Victor Loisel, New Orleans.
Maine—Frederick Hale, Portland.
Maryland—William P. Jackson, Salisbury.

Massachusetts—W. Murray Crane, Dalton.
Michigan—Charles B. Warren, Detroit.
Minnesota—I. A. Casewell, St. Paul.
Mississippi—L. B. Moseley, Jackson.
Missouri—Thomas K. Neidringhaus, St. Louis.
Montana—Thomas A. Marlow, Helena.
Nebraska—R. B. Howell, Omaha.
Nevada—H. B. Maxson, Reno.
New Hampshire—Fred W. Estabrook, Nashua.
New Jersey—
New Mexico—Solomon Luna, Los Lunas.
New York—William Barnes, Jr., Albany.
North Carolina—Richmond Pearson, Asheville.
North Dakota—Thomas E. Marshall, Oakes.
Ohio—Sherman Granger, Zanesville.
Oklahoma—
Oregon—Ralph E. Williams, Dallas.
Pennsylvania—Henry G. Wasson, Pittsburgh.
Philippines—H. B. McCoy, Manila.
Porto Rico—S. Behn, San Juan.
Rhode Island—William P. Sheffield, Newport.
South Carolina—Joseph W. Tolbert, Greenwood.
South Dakota—Thomas Thorson, Canton.
Tennessee—Newell Sanders, Chattanooga.
Texas—H. F. MacGregor, Houston.
Utah—C. E. Loose, Provo.
Vermont—John L. Lewis, North Troy.
Virginia—Alvah H. Martin, Norfolk.
Washington—S. A. Perkins, Tacoma.
West Virginia—William S. Edwards, Wheeling.
Wisconsin—Alfred T. Rogers, Madison.
Wyoming—George E. Pexton, Evanston.

STATE CONVENTION TO SELECT DELEGATES TO THE NATIONAL CONVENTION.

OFFICIAL CALL FOR THE STATE CONVENTION.

To the Republican Electors of Iowa:

In accordance with usage and in pursuance of a call of the Republican National Committee, and by direction of the Republican State Central Committee of Iowa, a delegate convention of the republicans of Iowa will be held in the city of Cedar Rapids on Wednesday, April 24, 1912, at 11 o'clock a. m., for the purpose of electing four delegates-at-large and four alternate delegates-at-large to represent Iowa in the Republican National Convention to be held in the city of Chicago, in the state of Illinois, on Tuesday, June 18, 1912.

All republicans and other voters of the state who believe in republican principles, and who endorse the policy of the republican party, are cordially invited to unite under this call for the selection of delegates and alternate delegates to said national convention.

At 10 o'clock a. m. of the day of the aforesaid state convention the delegates from the several districts will meet in caucuses to select the usual committees of the state convention.

The national committee directs: "The congressional district delegates and alternates shall be elected by conventions called by the Republican Congressional Committee of each district, of which at least thirty days' notice shall have been published in some newspaper or newspapers of general circulation in the district; provided that in any congressional district where there is no Republican Congressional Committee the Republican State Central Committee shall be substituted for and represent the congressional committee in issuing said call and making said publication."

It is recommended that the several district conventions as provided above be called at the same time and place as the state convention, in accordance with the custom of this state, and that the hour of convening of these several conventions be fixed at the same time as that of the district caucuses, at 10 o'clock a. m. of April 24, 1912. The state committee will provide separate halls for the holding of these caucuses and district conventions.

The method of selecting the delegates to attend the state convention shall be determined by the committees of the various counties and the method to be used shall be stated in the call issued by the county chairman for the election of these delegates. All delegates shall be chosen not later than ten days before the date of the meeting of the state convention and the credentials of all the delegates should be forwarded to the state chairman at Cedar Rapids at least five days before the meeting of the state convention.

The basis of representation in the said state convention will be as follows: One delegate for each county and one additional delegate for each 200 votes or fraction thereof, of not less than 100, cast for the republican presidential electors at the general election held November 3, 1908, and each county will be entitled to delegates as follows:

County	County	County	County
Adair 12	Franklin 12	Montgomery 14	
Adams 9	Fremont 11	Muscataine 19	
Allamakee 14	Greene 14	O'Brien 11	
Appanoose 17	Grundy 10	Osceola 6	
Audubon 10	Guthrie 14	Page 17	
Benton 17	Hamilton 15	Palo Alto 9	
Black Hawk 28	Hancock 10	Plymouth 14	
Boone 18	Hardin 17	Pocahontas 10	
Bremer 9	Harrison 16	Polk 64	
Buchanan 14	Henry 14	Pottawattamie 32	
Buena Vista 13	Howard 9	Poweshiek 15	
Butler 13	Humboldt 10	Ringgold 11	
Calhoun 13	Ida 8	Sac 13	
Carroll 10	Iowa 12	Scott 35	
Cass 15	Jackson 14	Shelby 11	
Cedar 13	Jasper 19	Sioux 14	
Cerro Gordo 16	Jefferson 12	Story 20	
Cherokee 13	Johnson 15	Tama 15	
Chickasaw 9	Jones 13	Taylor 13	
Clarke 9	Keokuk 15	Union 12	
Clay 11	Kossuth 14	Van Buren 12	
Clayton 15	Lee 22	Wapello 24	
Clinton 25	Linn 36	Warren 14	
Crawford 12	Louisa 11	Washington 14	
Dallas 17	Lucas 10	Wayne 11	
Davis 8	Lyon 9	Webster 19	
Decatur 12	Madison 13	Winnebago 10	
Delaware 13	Mahaska 18	Winneshiek 15	
Des Moines 22	Marion 14	Woodbury 34	
Dickinson 7	Marshall 20	Worth 8	
Dubuque 25	Mills 11	Wright 13	
Emmet 8	Mitchell 11		
Fayette 18	Monona 11	Total 1481	
Floyd 13	Monroe 14		

L. B. WHITNEY,
Secretary.

C. F. FRANKE,
Chairman.

Des Moines, Iowa, January 12, 1912.

The state convention to select delegates to attend the national convention at Chicago, Illinois, met at Cedar Rapids, April 24, 1912.

Temporary Chairman—C. M. THOMAS of Maquoketa.

Permanent Chairman—JAMES H. TREWIN of Cedar Rapids.

Secretary—W. S. ELLIS of Red Oak.

RESOLUTIONS ADOPTED.

We, the republicans of Iowa in convention assembled, pledge ourselves anew to the welfare of the republican party. We believe that under the able and magnanimous leadership of William Howard Taft the party has

REPUBLICAN PARTY

made a record in national affairs that is not only in harmony with its illustrious past, but that will more and more appeal to the conscience and good judgment of the American people.

We hereby instruct our four delegates-at-large to the republican national convention to vote for and to use all honorable means to bring about his nomination for president.

DELEGATES AND ALTERNATES TO THE NATIONAL CONVENTION.

AT LARGE.

Delegates.

B. F. CARROLL, Des Moines.
 GEORGE D. PERKINS, Sioux City.
 L. A. BREWER, Cedar Rapids.
 J. F. BRYAN, Creston.

Alternates.

WILLIS L. STERN, Logan.
 WILLIAM CHAMBERLAIN, Davenport.
 S. W. KLOUSE, Earlville.
 S. D. HUGHES, Rockwell City.

DISTRICT.

1—Capt. Lot Abraham, Mt. Pleasant. E. L. McClurkin, Morning Sun.	Lamont Cowles, Burlington. George Tucker, Keokuk.
2—Rudolph Rohlf, Davenport. G. W. French, Davenport.	H. M. Havener, Marengo. E. C. Nichols, Muscatine.
3—C. B. Santee, Cedar Falls. O. P. Morton, Clarion.	C. G. Burling, Clarksville. S. A. Wilson, Independence.
4—Truman Potter, Mason City. O. C. Wilson, Oelwein.	P. M. Jewell, Decorah. W. S. Shaper, New Hampton.
5—W. G. Dows, Cedar Rapids. P. H. Dowling, Tipton.	C. A. Sweet, Belle Plaine. R. M. Corbett, Wyoming.
6—James A. Devitt, Oskaloosa. Harry E. Brown, Sigourney.	L. M. Bates, Bloomfield. J. H. F. Robinson, Grinnell.
7—Jesse A. Miller, Des Moines. E. H. Addison, Nevada.	E. W. Dingwell, Adel. J. O. Watson, Indianola.
8—A. B. Turner, Jr., Corning. Dr. E. E. Bamford, Centerville.	Dr. J. A. McKiveen, Chariton. W. E. Crum, Bedford.
9—E. F. Everist, Council Bluffs. Scott Lewis, Glenwood.	J. B. Rockafellow, Atlantic. C. M. Younger, Guthrie Center.
10—John P. Mullen, Fonda. J. L. Stevens, Boone.	T. J. Brandor, Webster City. L. C. Sutherland, Forest City.
11—John Hospers, Orange City. J. H. McCord, Spencer.	W. P. Dawson, Cherokee. T. B. Bark, Aurelia.

DEMOCRATIC PARTY.

OFFICIAL CALL FOR THE NATIONAL CONVENTION.

Washington, D. C., January 9, 1912.

To the Democrats of the United States:

By the authority of the Democratic National Executive Committee a national convention of the democratic party is hereby called to meet in the city of Baltimore, Maryland, on Tuesday, the 25th of June, 1912, at 12 o'clock noon, to nominate candidates for the presidency and vice presidency of the United States, to declare a party platform, and to take such other action as may be deemed advisable.

Delegates and alternates from each state of the union shall be chosen to the number of two delegates for every senator and two delegates for every representative from the states respectively in the Congress of the United States under the congressional reapportionment of districts based upon the census of 1910. In addition, the territory of Alaska and the District of Columbia are entitled to six delegates and six alternates each, and six delegates and six alternates likewise allotted each to the Philippines, Hawaii and Porto Rico.

In the choice of delegates and alternates to represent the states and the territories at the said national convention the democratic state or territorial committees may, if not otherwise directed by the law of such states or territories, provide for the direct election of such delegates or alternates if in the opinion of the respective committees it is deemed desirable and possible to do so with proper safeguards. Where such provision is not made by the respective committees for the choice of delegates and alternates, and where the state laws do not provide specifically the manner of such choice, then the delegates and alternates to the said national convention shall be chosen in the manner that governed the choice of delegates from the respective states and territories to the last democratic national convention.

UREY WOODSON, *Secretary.*

NORMAN E. MACK, *Chairman.*

NATIONAL TICKET.

For President.

WOODROW WILSON,
of New Jersey.

For Vice-President.

THOMAS R. MARSHALL,
of Indiana.

For Presidential Electors.

At Large—W. F. Cleveland of Harlan, Shelby county.

H. S. Rosecrans of Oskaloosa, Mahaska county.

First District—N. C. Roberts of Fort Madison, Lee county.

Second District—M. A. Simmons of Marengo, Iowa county.

- Third District*—C. D. Baldwin of Cascade, Dubuque county.
Fourth District—I. W. Brunt of Decorah, Winneshiek county.
Fifth District—A. G. Johnson of Marshalltown, Marshall county.
Sixth District—Fred Townsend of Albia, Monroe county.
Seventh District—L. A. Mullican of Indianola, Warren county.
Eighth District—W. B. Tallman of Osceola, Clarke county.
Ninth District—John W. Crow of Minden, Pottawattamie county.
Tenth District—Mack J. Groves of Estherville, Emmet county.
Eleventh District—William B. Palmer of Sioux City, Woodbury county.

NATIONAL PLATFORM.

We, the representatives of the democratic party of the United states, in national convention assembled, reaffirm our devotion to the principles of the democratic government formulated by Thomas Jefferson and enforced by a long and illustrious line of democratic presidents.

TARIFF REFORM.

We declare it to be a fundamental principle of the democratic party that the federal government under the constitution has no right or power to impose or collect tariff duties except for the purpose of revenue, and we demand that the collection of such taxes shall be limited to the necessities of government, honestly and economically administered.

We favor the immediate downward revision of the existing high, and in many cases, prohibitive tariff duties, insisting that material reductions be speedily made upon the necessities of life. Articles entering into competition with trust controlled products and articles of American manufacture which are sold abroad more cheaply than at home, should be put upon the free list.

We recognize that our system of tariff taxation is intimately connected with the business of the country, and we favor the ultimate attainment of the principles we advocate by legislation that will not injure or destroy legitimate industry.

We denounce the action of President Taft in vetoing the bills to reduce the tariff in the cotton, woolen, metals and chemical schedules and the enormous free list, all of which were designed to give immediate relief to the masses from the exactions of the trusts.

The republican party while promising tariff revision, has shown by its tariff legislation that such revision is not to be in the people's interest, and having been faithless to its pledges of 1908, it should no longer enjoy the confidence of the nation. We appeal to the American people to support us in our demand for a tariff for revenue only.

HIGH COST OF LIVING.

The high cost of living is a serious problem in every American home. The Republican party in its platform attempts to escape from responsibility for present conditions by denying that they are due to a protective tariff. We take issue with them on this subject and charge that excessive prices result in a large measure from the high tariff laws enacted and maintained by the republican party and from trusts and commercial conspiracies fostered and encouraged by such laws, and we assert that no substantial relief can be secured for the people until import duties on the necessities of life are materially reduced and these criminal conspiracies broken up.*

ANTI-TRUST LAW.

A private monopoly is indefensible and intolerable. We therefore favor the vigorous enforcement of the criminal as well as the civil law against trust and trust officials, and demand the enactment of such additional legislation as may be necessary to make it impossible for a private monopoly to exist in the

United States. We favor the declaration by law of the conditions upon which corporations shall be permitted to engage in interstate trade, including among others the prevention of holding companies, of interlocking directors, of stock watering, of discrimination in prices and the control by any one corporation of so large a proportion of any industry as to make it a menace to competitive conditions.

We condemn the action of the republican administration in compromising with the standard oil company and the tobacco trust, and its failure to invoke criminal provisions of the anti-trust law against the officers of those corporations after the court had declared that from the undisputed facts in the record they had violated the criminal provisions of the law.

We regret that the Sherman anti-trust law has received a judicial construction depriving it of much of its efficacy and we favor the enactment of legislation which will restore to the statute the strength of which it was deprived by such interpretation.

RIGHTS OF THE STATE.

We believe in the preservation and maintenance in their full strength and integrity of the three co-ordinate branches of the federal government—the executive, the legislative and the judicial—each keeping within its own bounds and not encroaching upon the just powers of either of the others. Believing that the most efficient results under our system of government are to be attained by the full exercise by the states of their reserved sovereign powers, we denounce as usurpation the efforts of our opponents to deprive the states of any of the rights reserved by them, and to enlarge and magnify by indirection the powers of the federal government.

We insist upon the full exercise of all the powers of the government, both state and national, to protect the people from injustice at the hands of those who seek to make the government a private asset in business. There is no twilight zone between the nation and the state in which exploiting interests can take refuge from both. It is as necessary that the federal government exercise the powers reserved to it as it is for the states the powers reserved to them, but we insist that federal remedies for the regulation of interstate commerce, and for the prevention of private monopoly, shall be added to and not substituted for state remedies.

INCOME TAX AND POPULAR ELECTION OF SENATORS.

We congratulate the country upon the triumph of two important reforms demanded in the last national platform, namely, the amendment of the federal constitution authorizing an income tax, and the amendment providing for the popular election of senators, and we call upon the people of all the states to rally to the support of the pending proposition and secure their ratification.

We note with gratification the unanimous sentiment in favor of publicity before the election of campaign contributions—a measure demanded in our national platform of 1908, and at that time opposed by the republican party—and we commend the democratic house of representatives for extending the doctrine of publicity to recommendations, verbal and written, upon which presidential appointments are made, to the ownership and control of newspapers; and to the expenditures made by and on behalf of those who aspire to presidential nominations, and we point for additional justification for this legislation to the enormous expenditures in behalf of the president and his predecessor in the recent contest for the republican nomination for president.

PRESIDENTIAL PRIMARIES.

The movement towards more popular government should be promoted through legislation in each state which will permit the exception of the preference of the electors for national candidates at presidential primaries.

We direct that the national committee incorporate in the call for the next nominating convention a requirement that all expressions of preference for presidential candidates shall be given and the selection of delegates and alternates made through a primary election conducted by the party organization in each

state where such expression and election are not provided for by state laws. Committeemen who are hereafter to constitute the membership of the democratic national committee and whose election is not provided for by law shall be chosen in each state at such primary elections and the service and authority of committeemen, however chosen, shall begin immediately upon the receipt of their credentials respectively.

CAMPAIGN CONTRIBUTIONS.

We pledge the democratic party to the enactment of a law prohibiting any corporation from contributing to a campaign fund and any individual from contributing any amount above a reasonable maximum.

TERM OF PRESIDENT.

We favor a single presidential term and to that end urge the adoption of an amendment to the constitution making the president of the United States ineligible for re-election, and we pledge the candidate of this convention to this principle.

DEMOCRATIC CONGRESS.

At this time, when the republican party after a generation of unlimited power in its control of the federal government is rent into factions, it is opportune to point to the record of accomplishments of the democratic house of representatives in the Sixty-second congress. We indorse its action and we challenge comparison of its record with that of any congress which has been controlled by our opponents.

We call the attention of the patriotic citizens of our country to its record of efficiency, economy and constructive legislation.

It has, among other achievements, revised the rules of the house of representatives so as to give the representatives of the American people freedom of speech and action in advocating, proposing and perfecting remedial legislation.

It has passed bills for the relief of the people and the development of our country; it has endeavored to revise the tariff taxes downward in the interest of the consuming masses and thus to reduce the high cost of living.

It has proposed an addition to the federal constitution providing for the election of United States senators by direct vote of the people.

It has secured the admission of Arizona and New Mexico as two sovereign states.

It has required the publicity of campaign expenses both before and after election and fixed a limit upon the election expenses of United States senators and representatives. It has also passed a bill to prevent the abuse of the writ of injunction.

It has passed a law establishing an eight hour day for workmen on all national public work.

It has passed a resolution which forced the president to take immediate steps to abrogate the Russian treaty.

And it has passed the great supply bills which lessen waste and extravagance and which reduce the annual expenses of the government by many millions of dollars.

We approve the measure reported by the democratic leaders in the house of representatives for the creation of a council of national defense which will determine a definite national programme with a view to increased efficiency and economy. The party that proclaimed and has always enforced the Monroe doctrine and was sponsor for the new navy, will continue faithfully to observe the constitutional requirements to provide and maintain an adequate and well-proportioned navy sufficient to defend American policies, protect our citizens and uphold the honor and dignity of the nation.

REPUBLICAN EXTRAVAGANCE.

We denounce the profligate waste of the money wrung from the people by oppressive taxation through the lavish appropriations of recent republican congresses which have kept taxes high and reduced the purchasing power of the

people's toil. We demand a return to that simplicity and economy which befits a democratic government and a reduction in the number of useless offices, the salaries of which drain the substance of the people.

RAILROADS, EXPRESS COMPANIES, TELEGRAPH AND TELEPHONE LINES.

We favor the efficient supervision and rate regulation of railroads, express companies, telegraph and telephone lines engaged in interstate commerce. To this end we recommend the valuation of railroads, express companies, telegraph and telephone lines by the interstate commerce commission, such valuation to take into consideration the physical valuation of the property, the original cost, the cost or reproduction and any element of value that will render the valuation fair and just.

We favor such legislation as will effectually prohibit the railroads, express, telephone and telegraph companies from engaging in business which brings them into competition with their shippers or patrons; also legislation preventing the overissue of stocks and bonds by interstate railroads, express companies, telegraph and telephone lines and legislation which will assure such reduction in transportation rates as conditions will permit, care being taken to avoid reduction that would compel a reduction of wages, prevent adequate service or do injustice to legitimate investments.

BANKING LEGISLATION.

We oppose the so-called Aldrich bill or the establishment of a central bank, and we believe the people of the country will be largely freed from panics and consequent unemployment and business depression by such a systematic revision of our banking laws as will render temporary relief in localities where such relief is needed, with protection from control or domination by what is known as the money trust.

Banks exist for the accommodation of the public and not for the control of business. All legislation on the subject of banking and currency should have for its purpose the securing of these accommodations on terms of absolute security to the public and of complete protection from the misuse of the power that wealth gives to those who possess it.

We condemn the present methods of depositing government funds in a few favored banks, largely situated in or controlled by Wall street in return for political favors, and we pledge our party to provide by law for their deposit by competitive bidding in the banking institutions of the country, national and state, without discrimination as to locality, upon approved securities and subject to call by the government.

RURAL CREDITS.

Of equal importance with the question currency reform is the question of rural credits or agricultural finance. Therefore we recommend that an investigation of agricultural credit societies in foreign countries be made, so that it may be ascertained whether a system of rural credits may be devised suitable to conditions in the United States; and we also favor legislation permitting national banks to loan a reasonable proportion of their funds on real estate security.

We recognize the value of vocational education and urge financial appropriation for such training and extension teaching in agriculture in co-operation with the several states.

WATERWAYS.

We renew the declaration in our last platform relating to the conservation of our national resources, and the development of our waterways. The present devastation of the lower Mississippi valley accentuates the movement for the regulation of river flow by additional bank and levee protection below, and the diversion, storage and control of the flood waters above, and their utilization for beneficial purposes in the reclamation of arid and swamp lands, and the development of waterpower, instead of permitting the floods to continue, as heretofore, agents of destruction.

We hold that the control of the Mississippi river is a national problem. The preservation of the depth of its water for the purposes of navigation, the building of levees to maintain the integrity of its channel and the prevention of the overflow of the land, and its consequent destruction, resulting in interruption of interstate commerce, the disorganization of mail service and the enormous loss of life and property impose an obligation which alone can be discharged by the general government.

To maintain an adequate depth of water the entire year and thereby encourage water transportation is a consummation worthy of legislative attention, and an issue national in its character. It calls for prompt action on the part of congress, and the democratic party pledges itself to the enactment of legislation leading to that end.

We favor the co-operation of the United States and the respective states in plans for the comprehensive treatment of all waterways with a view of co-ordinating plans for channel improvement with plans for drainage of swamp and overflowed lands, and to this end we favor the appropriation by the federal government of sufficient funds to make survey of such lands, to develop plans for draining the same, and to supervise the work of construction.

We favor the adoption of a liberal and comprehensive plan for the development and improvement of our inland waterways with economy and efficiency, so as to permit their navigation by vessels of standard draft.

POST ROADS.

We favor national aid to state and local authorities in the construction and maintenance of post roads.

RIGHTS OF LABOR.

We repeat our declarations of the platform of 1908, as follows:

"The courts of justice are the bulwark of our liberties, and we yield to none in our purpose to maintain their dignity. Our party has given to the bench a long line of distinguished justices, who have added to the respect and confidence in which this department must jealously be maintained. We resent the attempt of the republican party to raise false issue respecting the judiciary. It is an unjust reflection upon the great body of our citizens to assume that they lack respect for the courts.

"It is the function of the courts to interpret the laws which the people enact, and if the laws appear to work economic, social or political injustice, it is our duty to change them. The only basis upon which the integrity of our courts can stand is that of unswerving justice and protection of life, personal liberty and property. As judicial processes may be abused, we should guard them against abuse.

"Experience has proven the necessity of a modification of the present law relating to injunctions, and we reiterate the pledges of our platforms of 1896 and 1904 in favor of a measure which passed the United States senate in 1896, relating to contempt in federal courts and providing for trial by jury in cases of indirect contempt.

"Questions of judicial practice have arisen, especially in connection with industrial disputes. We believe that the parties to all judicial proceedings should be treated with rigid impartiality and that injunctions should not be issued in any case in which an injunction would not issue if no industrial dispute were involved.

"The expanding organization of industry makes it essential that there should be no abridgment of the right of the wage earners and producers to organize for the protection of wages and the improvement of labor conditions, to the end that such labor organizations and their members should not be regarded as illegal combinations in restraint of trade.

"We pledge the democratic party to the enactment of a law creating a department of labor represented separately in the president's cabinet, in which department shall be included the subject of mines and mining."

EMPLOYEES' COMPENSATION.

We pledge the democratic party, so far as the federal jurisdiction extends, to an employee's compensation law providing adequate indemnity for injury to body or loss of life.

CONSERVATION.

We believe in the conservation and the development for the use of all the people of the natural resources of the country. Our forests, our sources of water supply, our arable and our mineral lands, our navigable streams and all the other material resources with which our country has been so lavishly endowed, constitute the foundation of our national wealth. Such additional legislation as may be necessary to prevent their being wasted or absorbed by special or privileged interests should be enacted and the policy of their conservation should be rigidly adhered to.

The public domain should be administered and disposed of with due regard to the general welfare. Reservations should be limited to the purposes which they purport to serve, and not extended to include land wholly unsuited therefor. The unnecessary withdrawal from sale and settlement of enough tracts of public land upon which tree growth never existed and cannot be promoted, tends only to retard development, create discontent and bring reproach upon the policy of conservation.

The public land laws should be administered in a spirit of the broadest liberality towards the settler exhibiting a bona-fide purpose to comply therewith, to the end that the invitation of this government to the landless should be as attractive as possible; and the plain provisions of the forest reserve act permitting homestead entries to be made within the national forests should not be nullified by administrative regulations which amount to a withdrawal of great areas of the same from settlement.

Immediate action should be taken by congress to make available the vast and valuable coal deposits of Alaska under conditions that will be a perfect guaranty against their falling into the hands of monopolizing corporations, associations or interests.

We rejoice in the inheritance of mineral resources unequalled in extent, variety or value, and in the development of a mining industry unequalled in its magnitude and importance. We honor the men who, in their hazardous toil underground, daily risk their lives in extracting and preparing for our use the products of the mine, so essential to the industries, the commerce and the comfort of the people of this country. And we pledge ourselves to the extension of the work of the bureau of mines in every way appropriate for national legislation with a view of safeguarding the lives of the miners, lessening the waste of essential resources and promoting the economic development of mining, which, along with agriculture, must in the future, even more than in the past, serve as the very foundation of our national prosperity and welfare and our international commerce.

AGRICULTURE.

We believe in encouraging the development of a modern system of agriculture and a systematic effort to improve the conditions of trade in farm products so as to benefit both the consumers and producers. And as an efficient means to this end we favor the enactment by congress of legislation that will suppress the pernicious practice of gambling in agricultural products by organized exchanges and others.

MERCHANT MARINE.

We believe in fostering by constitutional regulation of commerce the growth of a merchant marine, which shall develop and strengthen the commercial ties which bind us to our sister republics of the south, but without imposing additional burden upon the people and without bounties or subsidies from the public treasury.

We urge upon congress the speedy enactment of laws for the greater security of life and property at sea, and we favor the repeal of all laws and the abro-

gation of so much of our treaties with other nations, as provide for the arrest and imprisonment of seamen charged with desertion or with violation of their contract or service. Such laws and treaties are un-American and violate the spirit, if not the letter, of the constitution of the United States.

We favor the exemption from tolls of American ships engaged in coastwise trade passing through the Panama canal.

We also favor legislation forbidding the use of the Panama canal by ships owned or controlled by railroad carriers engaged in transportation competitive with the canal.

PURE FOOD AND PUBLIC HEALTH.

We reaffirm our previous declaration advocating the union and strengthening of the various governmental agencies relating to pure foods, quarantine, vital statistics and the human health. Thus united and administered without partiality to or discrimination against any school of medicine or system of treatment, they will constitute a single health service, not subordinated to any commercial or financial interests, but devoted exclusively to the conservation of human life and efficiency. Moreover, this health service should co-operate with the health agencies of our various states and cities without interference with their prerogatives or with the freedom of individuals to employ such medical or hygienic aid as they may see fit.

CIVIL SERVICE LAW.

The law pertaining to the civil service should be honestly and rigidly enforced to the end that merit and ability shall be the standard of appointment and promotion, rather than service rendered to a political party; and we favor a reorganization of the civil service with adequate compensation commensurate with the class of work performed, for all officers and employes; we also favor the extension to all classes of civil service employes of the benefits of the provisions of the employers' liability law. We also recognize the right of direct petition to congress by employes for the redress of grievances.

LAW REFORM.

We recognize the urgent need of reform in the administration of civil and criminal law in the United States, and we recommend the enactment of such legislation and the promotion of such measures as will rid the present legal system of the delay, expense and uncertainties incident to the system as now administered.

THE PHILIPPINES.

We reaffirm the position thrice announced by the democracy in national convention assembled, against a policy of imperialism and colonial exploitation in the Philippines or elsewhere. We condemn the experiment in imperialism as an inexcusable blunder which has involved us in enormous expense, brought us weakness instead of strength, and laid our nation open to the charge of abandonment of the fundamental doctrine of self-government. We favor an immediate declaration of the nation's purpose to recognize the independence of the Philippine Islands as soon as a stable government can be established, such independence to be guaranteed by us until the neutralization of the islands can be secured by treaty with other powers. In recognizing the independence of the Philippines our government should retain such land as may be necessary for coaling stations and naval bases.

ARIZONA AND NEW MEXICO.

We welcome Arizona and New Mexico to the sisterhood of states and heartily congratulate them upon their auspicious beginning of great and glorious careers.

ALASKA.

We demand for the people of Alaska the full enjoyment of the rights and privileges of a territorial form of government and we believe that the officials appointed to administer the government of all our territories and the District of Columbia should be qualified by previous bona-fide residence.

THE RUSSIAN TREATY.

We recommend the patriotism of the democratic members of the senate and house of representatives which compelled the termination of the Russian treaty of 1832, and we pledge ourselves anew to preserve the sacred rights of American citizenship at home and abroad. No treaty should receive the sanction of our government which does not recognize the equality of all our citizens, irrespective of race or creed, and which does not expressly guarantee the fundamental right of expatriation.

The constitutional rights of American citizens should protect them on our borders and go with them throughout the world, and every American citizen residing or having property in any foreign country is entitled to and must be given the full protection of the United States government, both for himself and his property.

PARCEL POST AND RURAL DELIVERY.

We favor the establishment of a parcel post or postal express and also the extension of the rural delivery system as rapidly as practicable.

PANAMA CANAL EXPOSITION.

We hereby express our deep interest in the great Panama canal exposition to be held in San Francisco in 1915 and favor such encouragement as can be properly given.

PROTECTION OF NATIONAL UNIFORM.

We recommend to the several states the adoption of a law making it an offense for the proprietors of places of public amusement and entertainment to discriminate against the uniform of the United States similar to the law passed by congress applicable to the District of Columbia and the territories in 1911.

PENSIONS.

We renew the declaration of our last platform relating to a general pension policy.

RULES OF THE PEOPLE.

We call attention to the fact that the democratic party's demand for a return to the rule of the people expressed in the national platform four years ago has now become the accepted doctrine of a large majority of the electors. We again remind the country that only by a larger exercise of the reserved power of the people can they protect themselves from the misuse of delegated power and the usurpation of governmental instrumentality by special interest. For this reason the national convention insists upon the overthrow of Cannonism and the inauguration of a system by which United States senators could be elected by direct vote. The democratic party offers itself to the country as an agency through which the complete overthrow and extirpation of corruption, fraud and machine rule in American politics can be effected.

CONCLUSION.

Our platform is one of principles which we believe to be essential to our national welfare. Our pledges are made to be kept when in office as well as relied upon during the campaign, and we invite the co-operation of all citizens, regardless of party, who believe in maintaining unimpaired the institutions and traditions of our country.

NATIONAL COMMITTEE.

Headquarters, Fifth Avenue Building, New York.

Chairman	WM. F. McCOMBS
Vice-Chairman	W. G. McADOO
Secretary	JOSEPH E. DAVIES
Assistant Secretaries	THOMAS H. OWEN WALKER W. VICK
Treasurer	ROLLA WELLS
Sergeant-at-Arms	JOHN I. MARTIN

EXECUTIVE COMMITTEE.

WILLIAM F. McCOMBS.....	Chairman	
WILLIAM G. McADOO.....	Vice-Chairman	
JOSEPH E. DAVIES.....	Secretary	
ROLLA WELLS.....	Treasurer	
HENRY MÖRGENTHAU.....	Chairman Finance Committee	
THOMAS P. GORE.....	Chairman Organization Bureau	
JOSEPH DANIELS.....	Chairman Publicity Bureau	
A. S. BURLESON.....	Chairman Speakers' Bureau	
ROBERT EWING.....	Chairman Press Contribution Bureau	
WILLARD SAULSBURY.....	Chairman Special Bureau	
ROBERT HUDSPETH.....	Chairman Special Bureau	
A. MITCHEL PALMER.....	JAMES A. O'GORMAN.....	JAMES A. REED.....
W. R. KING.....	DANIEL J. MCGILLICUDDY.....	

MEMBERS OF COMMITTEE.

THE DEMOCRATIC NATIONAL COMMITTEE, 1912-16.

Alabama.....	Wm. D. Jelks.....	Birmingham
Arizona.....	Reese M. Ling.....	Phoenix
Arkansas.....	Wm. M. Kavanaugh.....	Little Rock
California.....	John B. Sanford.....	Ukiah
Colorado.....	Thomas J. McCue.....	Denver
Connecticut.....	Homer S. Cummings.....	Stamford
Delaware.....	Willard Saulsbury.....	Wilmington
Florida.....	J. T. G. Crawford.....	Jacksonville
Georgia.....	Clark Howell.....	Atlanta
Idaho.....	R. H. Elder.....	Coeur d'Alene
Illinois.....	Chas. Boeschstein.....	Edwardsville
Indiana.....	Thomas Taggart.....	French Lick
Iowa.....	M. J. Wade.....	Iowa City
Kansas.....	William F. Sapp.....	Galena
Kentucky.....	John C. Mayo.....	Paintsville
Louisiana.....	Robert Ewing.....	New Orleans
Maine.....	E. L. Jones.....	Waterville
Maryland.....	J. Fred C. Talbott.....	Lutherville
Massachusetts.....	John W. Coughlin.....	Fall River
Michigan.....	Edwin O. Wood.....	Flint
Minnesota.....	Fred B. Lynch.....	St. Paul
Mississippi.....	Robert Powell.....	Jackson
Missouri.....	Edward F. Goltra.....	St. Louis
Montana.....	J. Bruce Kremer.....	Butte
Nebraska.....	P. L. Hall.....	Lincoln
Nevada.....	W. J. Bell.....	Winnemucca
New Hampshire.....	Eugene E. Reed.....	Manchester
New Jersey.....	Robert S. Hudspeth.....	Jersey City
New Mexico.....	A. A. Jones.....	Las Vegas
New York.....	Norman E. Mack.....	Buffalo
North Carolina.....	Josephus Daniels.....	Raleigh
North Dakota.....	John Bruegger.....	Williston
Ohio.....	E. H. Moore.....	Columbus
Oklahoma.....	Robert Galbraith.....	Tulsa
Oregon.....	Will R. King.....	Portland
Pennsylvania.....	A. Mitchell Palmer.....	Stroudsburg
Rhode Island.....	George W. Greene.....	Woonsocket
South Carolina.....	B. R. Tillman.....	Trenton
South Dakota.....	Thomas Taubman.....	Plankinton
Tennessee.....	R. E. L. Mountcastle.....	Knoxville
Texas.....	Cato Sells.....	Clebourne
Utah.....	William R. Wallace.....	Salt Lake City
Vermont.....	Thomas H. Browne.....	Rutland
Virginia.....	J. Taylor Ellyson.....	Richmond
Washington.....	John Pattison.....	Spokane
West Virginia.....	John T. McGraw.....	Grafton
Wisconsin.....	Joseph E. Davies.....	Madison

Wyoming.....	John E. Osborne.....	Rawlins
Alaska.....		
Dist. of Columbia.....	John F. Costello.....	Washington
Hawaii.....	John H. Wilson.....	Honolulu
Porto Rico.....	Henry W. Dooley.....	135 Front St., New York City.

STATE CONVENTION TO SELECT DELEGATES TO THE NATIONAL CONVENTION.

OFFICIAL CALL FOR THE STATE CONVENTION.

Pursuant to call of the National Democratic Committee, a delegate convention of the democratic party of Iowa is hereby called to meet in the city of Burlington, on Thursday, May 16, 1912, at the hour of ten o'clock a. m., the purpose of said assembly being to provide representation from this state to the Democratic National Convention to be held at Baltimore on June 25, 1912, by the election of four delegates and four alternates-at-large and two delegates and two alternates from each of the eleven congressional districts of the state, also for the transaction of such other business as the convention may deem necessary and proper.

The ratio of representation will be one delegate from each county and one additional delegate for each 200 votes and fraction thereof above 100 votes cast for Hon. Claude R. Porter for governor at the general election of 1910. Upon such basis the counties of Iowa are entitled to the number of delegates as set forth below:

Adair	7	Floyd	5	Monona	8
Adams	7	Franklin	5	Monroe	9
Allamakee	9	Fremont	9	Montgomery	6
Appanoose	14	Greene	6	Muscatine	17
Audubon	6	Grundy	7	O'Brien	9
Benton	13	Guthrie	8	Osceola	5
Black Hawk	17	Hamilton	6	Page	8
Boone	10	Hancock	4	Palo Alto	7
Bremer	11	Hardin	8	Plymouth	12
Buchanan	10	Harrison	11	Pocahontas	7
Buena Vista	5	Henry	8	Polk	38
Butler	6	Howard	7	Pottawattamie	25
Calhoun	7	Humboldt	4	Poweshiek	9
Carroll	13	Ida	7	Ringgold	6
Cass	9	Iowa	11	Sac	6
Cedar	11	Jackson	13	Scott	33
Cerro Gordo	8	Jasper	13	Shelby	11
Cherokee	6	Jefferson	8	Sloux	8
Chickasaw	10	Johnson	16	Story	6
Clarke	6	Jones	11	Tama	14
Clay	5	Keokuk	13	Taylor	8
Clayton	16	Kossuth	10	Union	9
Clinton	24	Lee	20	Van Buren	8
Crawford	13	Linn	23	Wapello	18
Dallas	8	Louisa	5	Warren	7
Davis	9	Lucas	6	Washington	10
Decatur	9	Lyon	7	Wayne	10
Delaware	8	Madison	7	Webster	13
Des Moines	20	Mahaska	15	Winnebago	3
Dickinson	4	Marion	13	Winneshiek	11
Dubuque	34	Marshall	12	Woodbury	20
Emmet	3	Mills	8	Worth	3
Fayette	12	Mitchell	5	Wright	5
Total					1032

Inasmuch as there is no provision of law for holding a primary election for selection of delegates to the state convention, it is ordered that there shall be held in each county a convention for the selection of such delegates. The time and place of holding said county conventions and the manner of selecting delegates to such a county convention, whether by primary or caucus, shall be determined by the county committees of the respective counties.

All voters subscribing to the fundamental principles of democracy are invited to participate in the selection of delegates to this convention.

By order of the Democratic State Central Committee of Iowa. Done at Des Moines, January 29, 1912.

JNO. F. DALTON, *Secretary*.

N. F. REED, *Chairman*.

The state convention to select delegates to attend the national convention at Baltimore, Maryland, met at Burlington, May 16, 1912.

Temporary Chairman—M. F. HEALY of Fort Dodge.

Permanent Chairman—EMMETT TINLEY of Council Bluffs.

Secretary—FRED BEHRMANN of Decorah.

RESOLUTIONS ADOPTED.

Resolved, That we, the democratic party of Iowa, in convention assembled, affirm its faith and devotion to the principles of democracy, which have held the party together in victory and defeat.

Resolved, That we deplore the republican tariff as a masterpiece of injustice, involving the remorseless exactions from the many to enrich the few. Tariff taxation, like other taxation, should be for public purposes only and not for private gain, and should be so levied as not to discriminate against any section, class, industry or occupation, and should be limited to the actual necessities of the government economically administered.

Resolved, That we believe in the principle of initiative and referendum and we favor legislation putting the same into force.

Resolved, That we approve the prompt action of the democrats in the principles of legislation redeeming the beliefs of our party looking to reduction of the high and unreasonable tariffs and aiding in wresting from the unreasonable protective interests of this country the power that rightfully belongs to the people.

Resolved, That we are in favor of the nomination of all elective officers, including that of president, by direct vote of the people.

Resolved, That we deplore the conduct of President Taft and ex-President Roosevelt in their personal fight for the high office of the presidency, which is a humiliation and a disgrace to the people and beneath the dignity belonging to the high office of president of this great republic.

Resolved, That we express our deep sympathy and regret in the loss that the state and nation has sustained in the death of the eminent patriot and statesman, James B. Weaver.

Whereas, The name of that stalwart democrat, able and experienced statesman, finished scholar and thorough gentleman, the Hon. Champ Clark of Missouri, the present speaker of the national house of representatives, has been presented as a candidate for the democratic nomination, for the presidency; and

Whereas, We have confidence in his democracy, in his integrity and in his statesmanship;

Therefore, be it further resolved, That we, the democrats of the state of Iowa, in convention assembled, do hereby indorse the candidacy of the Hon. Champ Clark of Missouri for the democratic nomination for the presidency of the United States, to be made at the national democratic convention to be held in Baltimore, Md., on the 25th day of June, 1912.

Be it further resolved, That the delegates elected at this convention as delegates to the national democratic convention, to be held in Baltimore, Md., on the 25th day of June, 1912, be instructed to vote as a unit in said national convention for the nomination of the Hon. Champ Clark for president.

DELEGATES AND ALTERNATES TO THE NATIONAL CONVENTION.

AT LARGE (One-half vote each.)

Delegates.

CLAUDE R. PORTER, Centerville.
 W. W. MARSH, Waterloo.
 PARLEY SHELDON, Ames.
 EMMETT TINLEY, Council Bluffs.

Alternates.

N. D. ELY, Davenport.
 FRANK A. O'CONNOR, New Hampton.
 N. F. REED, Ottumwa.
 M. F. HEALY, Fort Dodge.

DISTRICT.

Delegates.

- 1—John Pettibone, Burlington.
 R. B. Loudon, Fairfield.
- 2—Henry Vollmer, Davenport.
 W. J. McDonald, Iowa City.
- 3—H. A. Cooke, Eagle Grove.
 J. L. Peppers, Goldfield.
- 4—D. D. Murphy, Elkader.
 Willard Bucklen, Marble Rock.
- 5—John T. Hughes, Cedar Rapids.
 Arthur White, Vinton.
- 6—Daniel W. Hamilton, Sigourney.
 S. F. McConnell, Bloomfield.
- 7—George A. Huffman, Des Moines.
 W. J. Casey, Knoxville.
- 8—J. J. Doty, Shenandoah.
 Walter H. Dewey, Chariton.
- 9—W. J. Burke, Missouri Valley.
 J. W. Morris, Panora.
- 10—E. J. Murtagh, Algona.
 Maurice O'Connor, Fort Dodge.
 Montague Hakes, Laurens.
 J. C. Arts, Carroll.
- 11—W. B. Palmer, Sioux City.
 J. F. Keberg, Sanborn.

Alternates.

- J. B. Spence, Milton.
 G. M. Van Ausdal, New London.
 John Hooley, Nichols.
 Geo. J. Hardy, Clinton.
 J. L. Peppers, Goldfield.
 J. C. Murtagh, Waterloo.
 R. G. Woods, Cresco.
 F. S. Merrill, Osage.
 Wm. A. Grove, Tipton.
 A. G. Johnson, Marshalltown.
 A. K. Stewart, Des Moines.
 R. A. Lenocker, Winterset.
 John Lingo, Essex.
 J. F. McAuley, Osceola.
 C. F. Swift, Harlan.
 Chas. R. Hunt, Atlantic.
 C. A. Britch, Ida Grove.

PROGRESSIVE PARTY.

On June 22d, 1912, the followers of Theodore Roosevelt who had been in attendance upon the National Republican convention at Chicago, held a meeting at Orchestra Hall immediately after the close of the Republican convention and nominated Theodore Roosevelt for the presidency on a progressive party ticket; the nomination was informal and for the purpose principally of forming a temporary organization. The meeting was presided over by Governor Hiram R. Johnson, of California.

The following resolutions were adopted, following which Mr. Roosevelt was notified and brought to the hall, where he delivered a speech in which he advocated the return of the delegates to their homes to ascertain the sentiment of their respective communities and later gather in a regular convention to nominate a progressive candidate for the presidency on a progressive platform.

RESOLUTIONS.

We, delegates and alternates to the republican national convention, representing a clear majority of the voters of the republican party in the nation, and representing a clear majority of delegates and alternates legally elected to the convention in meeting assembled, make the following declaration:

We were delegated by a majority of republican voters of our respective districts and states to nominate Theodore Roosevelt in the republican national convention as the candidate of our party for president and thereby carry out the will of the voters as expressed at the primaries.

We have earnestly and conscientiously striven to execute the commission entrusted to us by the party voters.

For five days we have been denied justice in the national convention.

This result has been accomplished by the action of the now defunct national committee in placing upon the preliminary roll of the convention and thereby seating upon the floor of the convention a sufficient number of fraudulently elected delegates to control the proceedings of the convention. These fraudulent delegates, once seated, have by concerted action with one another, put themselves upon the permanent roll, where they constitute an influence sufficient to control the convention and defeat the will of the party as expressed at the primaries.

We have exhausted every known means to hold off this conspiracy and to prevent this fraud upon the people without success. We were sent to this convention bearing the most specific instructions to place Theodore Roosevelt in nomination as the candidate of our party for president and we therefore deem it to be our duty to carry out these instructions in the only practicable and feasible way remaining open to us; therefore, be it

Resolved, That we, representing the majority of the voters of the republican party and of the delegates and alternates legally elected to the national republican convention, in compliance with our instructions from the party voters, hereby nominate Theodore Roosevelt as the candidate of our party for the office of president of the United States, and we call upon him to accept such nomination in compliance with the will of the party voters; and be it further

Resolved, That a committee be appointed by the chair to forthwith notify Colonel Roosevelt of the action here taken and request him to appear before us in this hall as soon as convenient.

PROGRESSIVE PARTY.

OFFICIAL CALL FOR THE NATIONAL CONVENTION.

To the people of the United States without regard to past differences who through repeated betrayals realize that today power of the crooked political bosses and of the privileged classes behind them is so strong in the two old party organizations that no helpful movement in the real interest of our country can come out of either.

We believe that the time has come for a national progressive movement, a nation wide movement on non-sectional lines, so that the people may be served in sincerity and truth by an organization unfettered by obligations to conflicting interests.

We believe in the right and capacity of the people to rule themselves and effectively to control all the agencies of their government and who hold that only through social and industrial justice, thus secured can honest property find permanent protection.

Who believe that government by the few tends to become and has in fact become government by the sordid influences that control the few.

Who believe that only through the movement proposed can we obtain in the nation and the several states the legislation demanded by the modern industrial evolution; legislation which shall favor honest business and yet control the great agencies of modern business so as to insure their being used in the interest of the whole people; legislation which shall promote prosperity and at the same time secure the better and more equitable diffusion of prosperity; legislation which shall promote the economic well being of the honest farmer, wage worker, professional man and business man alike, but which shall at the same time strike in efficient fashion and not pretend to strike at the roots of privilege in the world of industry not less than the world of politic.

Who believe that only this type of wise industrial evolution will avert industrial revolution.

Who believe that wholesome party government can come only if there is wholesome party management in the spirit of service to the whole country and who hold that the commandment delivered at Sinai, "Thou shalt not steal," applies to politics as well as to business.

To all in accord with these views a call is hereby issued by the provisional committee under the resolution of the massmeeting held in Chicago on June 22, last, to each state to send a number of delegates whose votes in the convention shall count for as many votes as the state have senators and representatives in congress, to a convention at Chicago on the fifth day of August, 1912, for the purpose of nominating candidates to be supported for the position of president and vice president of the United States.

Signed:

Alabama—Oscar W. Hundley.

Arizona—Dwight B. Heard.

California—Hiram W. Johnson, Chester H. Rowell, Charles S. Wheeler.

Colorado—Ben B. Lindsey.

Connecticut—Joseph W. Alsop, F. S. Luther.

Florida—J. P. Gregory, Jr., H. L. Anderson.

Georgia—Julian Harris.

Indiana—Edwin D. Lee, Horace C. Stillwell.

Illinois—Medill McCormick, Chauncey Dewey, La Verne W. Noyes.

Iowa—John L. Stevens.

Kansas—Henry J. Allen.

Kentucky—Leslie Coombs.

Louisiana—John M. Parker, Pearl Wight.

Maryland—Charles J. Bonaparte, E. C. Carrington, Jr.

Massachusetts—C. S. Bird, Matthew Hale.

Michigan—Theodore M. Joslyn.
 Minnesota—Milton Purdy.
 Missouri—W. R. Nelson.
 Montana—Joseph M. Dixon.
 Nebraska—Arthur G. Ray.
 New Hampshire—W. J. Beattle.
 New Jersey—Everett Colby, George L. Eichord, J. Franklin Fort.
 New Mexico—George Curry, Miguel A. Otero.
 New York—W. A. Prendergast, Oscar S. Strauss, Woods Hutchinson, Timothy L. Woodruff, Chauncey J. Hamlin, Henry L. Stoddard.
 North Dakota—A. Y. More.
 Oregon—Henry W. Coe, L. W. McMahan.
 Ohio—James R. Garfield.
 Oklahoma—George L. Priestly.
 Pennsylvania—E. A. Van Valkenburg, William Flinn, Gifford Pinchot, William Draper Lewis.
 Rhode Island—Henry Doughty.
 South Dakota—R. T. Vessey.
 Tennessee—George L. Taylor.
 Texas—Cecil A. Lyon.
 Utah—C. E. Loose.
 Vermont—Charles H. Thompson, E. W. Gibson.
 Virginia—Thomas Lee Moore.
 Washington—Miles Poindexter.
 West Virginia—W. M. Dawson.
 Wisconsin—P. F. Cochems.
 Wyoming—Joseph Carry.

NATIONAL TICKET.

For President.
 THEODORE ROOSEVELT,
 of New York.

For Vice-President
 HIRAM R. JOHNSON,
 of California.

For Presidential Electors.

At Large—Joseph A. Dyer of Des Moines, Polk county.

J. P. Steele of Winterset, Madison county.

First District—Sol Stevenson of Olds, Henry county.

Second District—E. F. Richmond of Muscatine, Muscatine county.

Third District—Emmons Johnson of Waterloo, Black Hawk county.

Fourth District—Robert Thompson of Cresco, Howard county.

Fifth District—Henry Rickell of Cedar Rapids, Linn county.

Sixth District—Clyde G. Sparks of Ottumwa, Wapello county.

Seventh District—William A. Graham of Des Moines, Polk county.

Eighth District—Thomas G. Fee of Centerville, Appanoose county.

Ninth District—W. H. Killpack of Council Bluffs, Pottawattamie county.

Tenth District—J. M. Blade of Webster City, Hamilton county.

Eleventh District—Simon Fisher of Rock Rapids, Lyon county.

NATIONAL PLATFORM.

The conscience of the people in a time of grave national problems has called into being a new party, born of the nation's awakening sense of justice.

We of the progressive party here dedicate ourselves to the fulfillment of the duty laid upon us by our fathers to maintain that government of the people, by the people and for the people, whose foundations they laid.

We hold with Thomas Jefferson and Abraham Lincoln that the people are the masters of their convictions, to fulfill its purposes and to safeguard it from those who by perversion of its intent, would convert it into an instrument of injustice. In accordance with the needs of each generation the people must use their severing power to establish and maintain in equal opportunity and justice to secure which this government was founded and without which no republic can endure.

This country belongs to the people who inhabit it. Its resources, its business, its institutions and its laws should be utilized, maintained or altered in whatever manner will best promote the general interest. It is time to set the public welfare in the first place.

THE OLD PARTIES.

Political parties exist to secure responsible government and to execute the will of the people. From these great tasks both of the old parties have turned aside. Instead of instruments to promote the general welfare they have become the tools of corrupt interests, which use them impartially to serve their selfish purposes. Behind the ostensible government sits enthroned invisible government, owing no allegiance and acknowledging no responsibility to the people. To destroy this invisible government, to dissolve the unholy allegiance between corrupt business and corrupt politics is the first task of the statesmanship of the day.

The deliberate betrayal of its trust by the republican party, the fatal incapacity of the democratic party to deal with the new issues of the new time, have compelled the people to forge a new instrument of government through which to give effect to their will in laws and institutions. Unhindered by tradition, uncorrupted by power, undismayed by the magnitude of the task, the new party offers itself as the instrument of the people to sweep away old abuses, to build a new and nobler commonwealth.

A COVENANT WITH THE PEOPLE.

This declaration is our covenant with the people, and we hereby bind the party and its candidates in state and nation to pledges made herein.

THE RULE OF THE PEOPLE.

The national progressive party, committed to the principle by a self-controlled democracy expressing its will through representatives of the people, pledges itself to secure such alterations in the fundamental laws of the several states and of the United States which will insure the representative character of the government.

In particular, the declaration for direct primaries, for the nomination of state and national officers, for nation-wide preferential primaries for candidates for the presidency, for the direct election of United States senators by the people, and we urge on the states the policy of the short ballot with responsibility to the people secured by the initiative, referendum and recall.

AMENDMENT OF CONSTITUTION.

The progressive party, believing that a free people should have the power from time to time to amend their fundamental law so as to adapt it progressively to the changing needs of the people, pledges itself to provide a more easy and expeditious method of amending the federal constitution.

NATION AND STATE.

Up to the limit of the constitution and later by amendment of the constitution if found necessary, we advocate bringing under effective national jurisdiction those problems which have expanded beyond reach of the individual states.

It is as grotesque as it is intolerable that the several states should by unequal laws in matter of common concern become competing commercial agencies, barter the lives of their children, the health of their women and the safety and wellbeing of their working people for the profit of their financial interests.

The extreme insistence on states' rights by the democratic party in the Baltimore platform demonstrates anew its inability to understand the world into which it has survived, or to administer the affairs of a union of states which have in all essential respects become one people.

The progressive party believing that no people can justly claim to be a true democracy which denies political rights on account of sex, pledges itself to the task of securing equal suffrage to men and women alike.

We pledge our party to legislation that will compel strict limitation of all campaign contributions and expenditures, and detailed publicity of both before as well as after primaries and elections.

PUBLICITY AND PUBLIC SERVICE.

We pledge our party to legislation compelling the registration of lobbyists, publicity of committee hearings, except on foreign affairs, and recording of all votes in committees, and forbidding federal appointees from holding office in state or national political organizations or taking part as officers or delegates in political conventions for the nomination of elective state or national officials.

THE COURTS.

The progressive party demands such restriction of the power of the courts as shall leave to the people the ultimate authority to determine fundamental questions of social welfare or public policy. To secure this end it pledges itself to provide—

First—That when an act, passed under the police power of the state, is held unconstitutional under the state constitution by the courts, the people, after an ample interval for deliberation, shall have an opportunity to settle the question whether they desire the act to become a law notwithstanding such a decision.

Second—That every decision of the highest appellate court of a state declaring an act of the legislature unconstitutional on the ground of its violation of the federal constitution shall be subject to the same review by the supreme court of the United States as is now accorded to decisions sustaining such legislation.

ADMINISTRATION OF JUSTICE.

The progressive party in order to secure to the people a better administration of justice and by that means to bring about a more general respect for the law and the courts, pledges itself to work unceasingly for the reform of legal procedure and judicial methods.

We believe that the issuance of an injunction in cases arising out of labor disputes should not be issued when such injunctions would not apply when no labor dispute existed.

We also believe that a person tried for contempt in labor disputes except when such contempt was committed in the actual presence of court or so near there as to interfere with the proper administration of justice should have a right to trial by jury.

SERIAL AND JUSTICE.

The supreme duty of the nation is the conservation of human resources. We pledge ourselves to work in state and nation for:

Effective legislation looking to the prevention of industrial accidents, occupational diseases, over-work, involuntary employment and other injurious effects incident to modern industry. The fixing of minimum safety and health standards for the various occupations and these and the exercise of the public authority on state and national, including the federal control over interstate commerce, and the taxing power, to maintain such standards.

The prohibition of child labor.

Minimum wage standards for working women, to provide a living wage in all industrial occupations. The general prohibition of night work for women and the establishment of an eight hour day for women and young persons.

One day's rest in seven for all wage workers.

The eight hour day in continuous twenty-four hour industries.

The abolition of the convict contract labor system, substituting a system of prison production for governmental consumption only and the application of prisoners' earnings to the support of their dependent families.

Publicity as to wages, hours and conditions of labor; full reports upon industrial accidents and diseases and the public protecting of all weights, measures and check system on labor products.

DEVELOPMENT OF LABOR.

We pledge our party to establish a department of labor with a seat in the cabinet and with wide jurisdiction over matters affecting the conditions of labor and living.

COUNTRY LIFE.

The development and prosperity of country life are as important to the people who live in the city as they are to the farmers. Increasing the prosperity on the farm will favorably affect the cost of living and promote the interests of all who dwell in the country, and all who depend upon its products for clothing, shelter and food.

We pledge our party to foster the development of agriculture and co-operation, and teaching of agriculture in schools, agriculture college extension, the use of mechanical power on the farm, and to re-establish the country life commission, thus directly promoting the welfare of the farmers, and bringing the benefits of better farming, better business and better living within their reach.

HIGH COST OF LIVING.

The high cost of living is due partly to world-wide and partly to local causes; partly to natural and partly to artificial causes. The measures proposed in this platform on such as the tariff, the trusts and conservation, will of themselves remove the artificial causes. There will remain other elements, such as the tendency to leave the country for the city, waste, extravagance, bad system of taxation, poor methods of raising crops and bad business methods in marketing crops. To remedy these conditions requires the fullest information and based on this information effective government supervision and control to remove all the artificial causes. We pledge ourselves to such full and immediate inquiry and to immediate action to deal with every need such inquiry discloses.

HEALTH.

We favor the testing agencies of the federal government dealing with the health into a single national health service without discrimination against or for any one set of therapeutic methods, school of medicine or school of healing, with such additional powers as may be necessary to enable it to perform efficiently such duties in the protection of the public from preventable diseases as may be properly undertaken by the federal authorities, including the execution of existing laws regarding pure food, quarantine and cognate subjects, the promotion of a department for the improvement of vital statistics, the extension of the registration area of such statistics, and co-operation with the health activities of the various states and statistics of the nation.

BUSINESS.

We believe that true popular government, justice and prosperity go hand in hand, and so believing it is our purpose to secure that large measure of general prosperity which is the fruit of legitimate and honest business, fostered by equal justice and by sound progressive laws.

We demand that the test of true prosperity shall be the benefits conferred thereby on all citizens, not confined to individuals or classes, and that the test

of corporate efficiency shall be the ability better to serve the public; that those who profit by the control of business affairs shall justify that profit and that control by sharing with the republic the fruits thereof.

We therefore demand a strong national regulation of interstate corporations. The corporation is an essential part of modern business. The concentration of modern business, in some degree, is both inevitable and necessary for national and international business efficiency. But this existing concentration of vast wealth under a corporate system, unguarded and uncontrolled by the nation, has placed in the hands of a few men enormous, secret, irresponsible powers over the daily life of the citizen—a power insufferable in a free government and certain of abuse.

This power has been abused in monopoly of national resources, in stock watering, in unfair competition and unfair privileges, and finally in sinister influences on the public agencies of state and nation. We do not fear commercial power, but we insist that it shall be exercised openly, under publicity, supervision and regulation of the most efficient sort, which will preserve its good while eradicating and preventing its evils.

FAVORS FEDERAL COMMISSION.

To that end we urge the establishment of a strong federal administrative commission of high standing which shall maintain permanent, active supervision over industrial corporations engaged in interstate commerce, such of them as are of public importance, doing for them what the government now does for the national banks, and what is now done for the railroads by the interstate commerce commission. Such commission must enforce the complete publicity of those corporative transactions which are of public interest; must attack unfair competition, false capitalization and special privileges, and by continuous trained watchfulness guard and keep open equally to all the highways of American commerce.

Thus the business man will have certain knowledge of the law and will be able to conduct his business easily in conformity therewith; the investor will find security for his capital; dividends will be rendered more certain; and the savings of the people will be drawn naturally and safely into the channels of trade.

Under such a system of constructive regulation, legitimate business freed from confusion, uncertainty and useless litigation, will develop enormously with the enterprise of the American business man.

PATENTS.

We pledge ourselves to the enactment of a patent law which will make it impossible for patents to be suppressed or used against the public welfare in the interests of injurious monopolies.

INTERSTATE COMMERCE COMMISSION.

We pledge our party to secure to the interstate commerce commission the power to value the physical property of railroads. In order that the power of the commission to protect the people may not be impaired or destroyed, we demand the abolition of the commerce court.

CURRENCY.

We believe there exists imperative need for prompt legislation for the improvement of our national currency system. We believe the present method of issuing notes through private agencies is harmful and unscientific. The issue of currency is fundamentally a government function and the system should have as basic principles, soundness and elasticity. The control should be lodged with the government and should be protected from domination or manipulation by Wall street or any special interests.

We are opposed to the so-called Aldrich currency bill because its provisions would place our currency and credit system in private hands, not subject to effective public control.

COMMERCIAL DEPARTMENT.

The time has come when the federal government should co-operate with manufacturers and producers in extending our foreign commerce. To this end we demand adequate appropriations by congress and the appointment of diplomatic and consular officers solely with a view to their special fitness and worth and not in consideration of political expediency.

It is imperative to the welfare of our people that we enlarge and extend our foreign commerce. We are pre-eminently fitted to do this because as a people we have developed high skill in the art of manufacturing; our business men are strong executives, strong organizers.

In every way possible our federal government should co-operate in this important matter. Anyone who has had opportunity to observe and study first hand Germany's course in this respect must realize that their policy of co-operation between government and business has in comparatively few years made them a leading competitor for the commerce of the world. It should be remembered that they are doing this on a national scale and with large units of business, while the democrats would have us believe that we should do it with small units of business, which would be controlled, not by the national government, but by forty-nine conflicting state sovereignties. Such a policy is utterly out of keeping with the progress of the times and gives our great commercial rivals in Europe, hungry for international markets, golden opportunities of which they are rapidly taking advantage.

CONSERVATION.

The natural resources of the nation must be promptly developed and generously used to supply the people's needs, but we cannot safely allow them to be wasted, exploited, monopolized or controlled against the general good. We heartily favor the policy of conservation and we pledge our party to protect the national forests without hindering their legitimate use for the benefit of all the people. Agricultural lands in the national forests are and should remain open to the genuine settler. Conservation will not retard legitimate development. The honest settler must receive his patent promptly without hindrance, rules or delays.

We believe that the remaining forest, coal and oil lands, water powers and other natural resources, still in state or national control (except agricultural land) are more likely to be wisely conserved and utilized for the general welfare if held in the public hands. In order that consumers and producers, managers and workmen now and hereafter need not pay toll to private monopolies of power and raw material we demand that such resources shall be retained by the state or nation and opened to immediate use under laws which will encourage development and make to the people a moderate return for benefits conferred.

In particular we pledge our party to require reasonable compensation to the public for water power rights hereafter granted by the public.

We pledge legislation to lease the public grazing lands under equitable provisions now pending which will increase the production of food for the people and thoroughly safeguard the rights of the actual homemaker. National resources whose conservation is necessary for the national welfare should be owned or controlled by the nation.

GOOD ROADS.

We recognize the vital importance of good roads, and we pledge our party to foster their extension in every proper way, and we favor early construction of national highways. We also favor the extension of the rural free delivery service.

ALASKA.

The coal and other natural resources of Alaska should be opened to development at once. They are owned by the people of the United States and are safe from monopoly, waste or destruction only while so owned. We demand that they shall neither be sold nor given away except under the homestead

law, but while held in government ownership shall be opened to use promptly upon liberal terms, requiring immediate development.

Thus the benefit of cheap fuel will accrue to the government of the United States and to the people of Alaska and the Pacific coast; the settlement of extensive agricultural lands will be hastened; the extermination of the salmon will be prevented, and the just and wise development of Alaskan resources will take the place of private extortion or monopoly. We demand also that extortion or monopoly in transportation shall be prevented by the prompt acquisition, construction or improvement by the government of such railroads, harbors and other facilities for transportation as the welfare of the people may need.

We promise the people of the territory of Alaska the same measure of local self-government that was given other American territories and that federal officials appointed shall be qualified by residence in the territory.

WATERWAYS.

The rivers of the United States are the natural arteries of this continent. We demand that they shall be open to traffic as indispensable parts of a great nation-wide system of transportation in which the Panama canal will be the central line, thus enabling the whole inner of the United States to share with the Atlantic and Pacific seaboard in the benefit derived from the canals. It is a national obligation to develop the rivers and especially the Mississippi, and its tributaries, without delay, under a comprehensive general plan covering each river system from its source to its mouth, designed to secure its highest usefulness for navigation, irrigation, domestic supply and the prevention of floods. We pledge our party to the immediate preparation of such a plan which should be made and carried out in close and friendly co-operation between the nation, the states and the cities affected. Under such a plan, the destructive floods of the Mississippi and other streams which represent a great needless loss to the nation, would be controlled by forest conservation and water storage at the head waters, and levees below, land sufficient to supply people would be reclaimed from the deserts and swamps, water power enough to transform the industrial standings of the whole states would be developed, adequate water terminals would be provided, transportation by river would revive and the railroads would be compelled to co-operate as freely with the boat lines as with each other. The equipment, organization and experience acquired in constructing the Panama canal soon will be available for lakes to the gulf and other portions of this great work and should be utilized by the nation in co-operation with the various states, at the lowest net cost to the public.

PANAMA CANAL.

The Panama canal, built and paid for by the American people, must be used primarily for their benefit; we demand that the canal shall be so operated as to break the transportation monopoly now held and misused by the trans-continental railroads by maintaining a competition with them, that ships directly or indirectly owned or controlled by American railroad companies shall not be permitted to use the canal and that American ships engaged in coast-wise trades shall pay no tolls.

The progressive party shall favor legislation having for its aim the development of friendship and commerce between the United States and Latin nations.

TARIFF.

We believe in a protective tariff which shall equalize conditions of competition between the United States and foreign countries, both for the farmer and the manufacturer and which shall maintain for labor an adequate standard of living.

Primarily the benefit of any tariff should be disclosed. We declare that no industry deserves protection which is unfair to labor or which is operating in violation of the federal law. We believe that the presumption is always in favor of the consuming public.

We demand tariff revision because the present tariff is unjust to the people of the United States. Fair dealing toward the people requires an immediate downward revision of those schedules wherein duties are shown to be unjust or excessive.

We pledge ourselves to the establishment of a non-partisan, scientific tariff commission reporting both to the president and to either branch of congress, which shall report the costs of production, efficiency of labor, capitalization, efficiency and the general competitive position in this country and abroad of industries seeking protection from congress; second, as to the revenue-producing power of the tariff and its relation to the resources of government, and, thirdly, as to the effect of the tariff on prices, operations of middlemen and on the purchasing power of the consumer.

We believe that this commission should have plenary powers to elicit information and for this purpose to prescribe a uniform system of accounting for the great protected industries. The work of the commission should not prevent the immediate adoption of acts reducing those schedules generally recognized as excessive.

We condemn the Payne-Aldrich bill as unjust to the people. The republican organization is in the hands of those who have broken and cannot again be trusted to keep the pledge of necessary downward revision.

The democratic party is committed to the destruction of the protective system through a tariff for revenue only—a policy which would inevitably produce wide-spread industrial and commercial disaster. We demand the immediate repeal of the Canadian reciprocity act.

INHERITANCE AND INCOME TAX.

We believe in a graduated inheritance tax as a national means of equalizing the obligations of holders of property to the government, and we hereby pledge our party to enact such a federal law as will tax large inheritances, returning to the states an equitable percentage of all amounts collected. We favor therefore the amendment giving the power to levy an income tax.

PEACE AND NATIONAL DEFENSE.

The progressive party deplors the survival in our civilization of a barbaric system of warfare among nations, with its enormous waste of resources even in time of peace and the consequent impoverishment of the life of the tolling masses. We pledge the party to use its best endeavors to judicial and other peaceful means of settling international differences. We favor an international agreement for limitation of naval forces. Pending such an agreement, and as the best means of preserving peace, we pledge ourselves to maintain for the present the policy of building two battleships a year. We pledge our party to protect the rights of American citizenship at home and abroad. No treaty should receive the sanction of our government which discriminates between American citizens because of birthplace, race or religion, or that does not recognize the absolute rights of them.

IMMIGRANT.

Through the establishment of industrial standards we propose to secure to the able-bodied immigrant and to his native co-workers a larger share of American opportunity. We denounce the fatal policy of indifference and neglect which has left our enormous immigration population to become the prey of chance and cupidity. We favor governmental action to encourage the distribution of immigrants away from the congested cities, to rigidly supervise all private agencies dealing with them, and to promise their assimilation, education and advancement.

PENSIONS.

We pledge ourselves to a wise and just policy of pensioning American soldiers and sailors and their widows and children by the federal government.

And we approve the policy of the southern states in granting pensions to the ex-confederate soldiers and sailors and their widows and children.

PARCELS POST.

We pledge ourselves to the immediate creation of a parcels post, with rates proportionate to distance and service.

CIVIL SERVICE.

We condemn the violations of the civil service law under the present administration, including coercion of subordinate employes and the president's refusal to punish such violation; his distribution of patronage among subservient congressmen while withholding it from those who refused support of administration measures; his withdrawal of nomination of the senate and his open use of the offices to reward those who voted for his renomination. To eradicate these abuses we demand not only the enforcement of the civil service act in letter and speech, but also legislation which will bring under the competitive system collectors and all other non-political offices, as well as enactment of an equitable retirement law, and we also insist upon continuous service during good behavior and efficiency.

GOVERNMENT BUSINESS ORGANIZATION.

We pledge our party to readjustment of the business methods of the government and a proper co-ordination of the federal bureaus, which will increase the economy and efficiency of government service, prevent duplications and secure better results to the taxpayer for every dollar expended.

GOVERNMENT SUPERVISION.

The people of the United States are swindled out of millions of dollars every year through worthless investments. The plain people, the wage earners and the men and women with small savings, have no way of knowing the merit of concerns sending out highly colored prospectuses of stock for sale, prospectuses that make big returns seem certain and fortunes easily within grasp. We hold it to be the duty of the government to protect its people from this kind of piracy. We therefore demand wise legislation that will give us such government supervision over this matter as will furnish to the people of the United States this much needed protection, and we pledge ourselves thereto.

CONCLUSION.

On these principles and on the recognized desire of uniting the progressive forces into an organization which shall represent the progressive party we make this appeal to citizens without regard to their political affiliations.

 NATIONAL COMMITTEE.

Headquarters—Hotel La Salle, Chicago.
Chairman—JOS. M. DIXON.
Vice-Chairman—J. MEDILL MCCORMICK.
Asst. Treasurer—GEO. F. PORTER.
Chairman Executive Committee—GEO. W. PERKINS.
Chairman Speakers Bureau—H. F. COCHEMS.

 MEMBERS OF COMMITTEE.

Alabama—J. C. Thompson, Birmingham.
Arizona—J. F. Cleveland, Phoenix.
Arkansas—J. O. Comer, Little Rock.
California—Chester R. Rowell, Fresno.
Colorado—Ben B. Lindsey, Denver.
Connecticut—Joseph W. Alsop, Hartford.
Delaware—Lewis A. Drexler, Bethany Beach.

Florida—H. L. Anderson, Jacksonville.
Georgia—C. W. McClure, Atlanta.
Idaho—P. Monroe Smock, Boise.
Illinois—J. Medill McCormick, Chicago.
Indiana—Rudolph G. Leeds, Richmond.
Iowa—John L. Stevens, Boone.
Kansas—Wm. Allen White, Emporia.
Kentucky—Leslie Combs, Lexington.
Louisiana—Pearl Wight, New Orleans.
Maine—Halbert P. Gardiner, Portland.
Massachusetts—Mathew Hale, Boston.
Maryland—E. C. Carrington, Baltimore.
Michigan—Henry M. Wallace, Detroit.
Minnesota—Milton D. Purdy, Minneapolis.
Mississippi—B. F. Fridge, Ellisville.
Missouri—Wm. H. Walker, St. Louis.
Montana—Joseph M. Dixon, Missoula.
Nebraska—Nathan Merriam, Omaha.
Nevada—P. L. Flanigan, Reno.
New Hampshire—Wm. Sevacoal, Manchester.
New Jersey—Bordon Whiting, Newark.
New Mexico—Miguel A. Otero, Santa Fe.
New York—Wm. H. Hotchkiss, New York.
North Carolina—Jas. H. Williamson, Jr., Burlington.
North Dakota—A. Y. More, Fargo.
Ohio—John J. Sullivan, Cleveland.
Oklahoma—Geo. C. Priestley, Bartlesville.
Oregon—Henry Waldo Coe, Portland.
Pennsylvania—William Flinn, Pittsburgh.
Rhode Island—Edwin F. Tuttle, Woonsocket.
South Dakota—O. S. Basford, Pierre.
Tennessee—G. Tom Taylor, Nashville.
Texas—Cecil A. Lyon, Sherman.
Utah—Moroni Helmer, Salt Lake City.
Vermont—Charles H. Thompson, Montpelier.
Virginia—Thos. L. Moore, Roanoke.
Washington—Lorenzo Dow, Tacoma.
West Virginia—Wm. M. O. Dawson, Charleston.
Wisconsin—Wheeler P. Bloodgood, Milwaukee.
Wyoming—Robert D. Carey, Careyhurst.
District of Columbia—J. C. O'Laughlin, Washington.

STATE CONVENTION TO SELECT DELEGATES TO THE NATIONAL CONVENTION.

OFFICIAL CALL FOR THE STATE CONVENTION.

To the people of Iowa, regardless of past or present party affiliations:

Who believe that the time has come for a nation-wide movement on non-sectional lines, so that the people may be served in sincerity and truth by an organization unfettered by obligations to conflicting interests;

Who believe in the right and capacity of the people to rule themselves and fairly to control all the agencies of their government, and who hold that only through social and industrial justice thus secured can honest property find permanent protection;

Who believe that government by the few tends to become and has in fact become government by the sordid influences that control the few—

A call is hereby issued for county mass conventions to be held at the county seat in each county in Iowa at 1 o'clock p. m. on the 20th day of July, 1912, to select delegates to a state convention to be held in Des Moines at 1 o'clock

NATIONAL ELECTION OF 1912

p. m. on the 24th day of July, 1912, for the purpose of electing two delegates at large and one delegate from each congressional district, to attend a national convention to be held at Chicago, Ill., August 5, 1912. There shall also be selected at said state convention a state central committee consisting of one member from each congressional district, and two candidates for presidential electors at large, and one candidate for presidential elector for each congressional district. Said national convention has been called for the purpose of nominating candidates to be supported for the position of president and vice-president of the United States, under a resolution of the massmeeting held in Chicago on June 22, 1912.

BASIS OF REPRESENTATION.

The basis of representation to said state convention shall be as follows: One delegate for each county, and one additional delegate for each 400 votes or fraction thereof of not less than 200, cast for Theodore Roosevelt at the national election held in November, 1904; and each county will be entitled to delegates as follows:

Adair	7	Franklin	7	Montgomery	8
Adams	5	Fremont	6	Muscatine	11
Allamakee	7	Greene	7	O'Brien	6
Appanoose	10	Grundy	6	Osceola	4
Audubon	5	Guthrie	8	Page	9
Benton	10	Hamilton	9	Palo Alto	6
Black Hawk	14	Hancock	6	Plymouth	8
Boone	10	Hardin	10	Pocahontas	6
Bremer	6	Harrison	9	Polk	36
Buchanan	8	Henry	7	Pottawattamie	18
Buena Vista	7	Howard	7	Poweshiek	9
Butler	8	Humboldt	6	Ringgold	6
Calhoun	7	Ida	5	Sac	7
Carroll	6	Iowa	7	Scott	18
Cass	8	Jackson	8	Shelby	7
Cedar	7	Jasper	11	Sloux	8
Cerro Gordo	9	Jefferson	7	Story	11
Cherokee	7	Johnson	8	Tama	9
Chickasaw	6	Jones	8	Taylor	7
Clarke	5	Keokuk	8	Union	7
Clay	6	Kossuth	8	Van Buren	7
Clayton	9	Lee	12	Wapello	13
Clinton	14	Linn	21	Warren	8
Crawford	7	Louisa	6	Washington	6
Dallas	9	Lucas	6	Wayne	6
Davis	5	Lyon	5	Webster	12
Decatur	7	Madison	7	Winnebago	6
Delaware	8	Mahaska	11	Winneshieik	9
Des Moines	12	Marion	8	Woodbury	20
Dickinson	4	Marshall	11	Worth	5
Dubuque	14	Mills	6	Wright	8
Emmet	5	Mitchell	6		
Fayette	11	Monona	6	Total	843
Floyd	8	Monroe	9		

Des Moines, July 11, 1912.

JOHN L. STEVENS,
Provisional Committeeman.
JOHN MACVICAR,
Provisional Secretary.

The state convention to select delegates to attend the national convention at Chicago, Illinois, met at Des Moines, July 24, 1912.

Temporary and Permanent Chairman—FRANK RANDALL of Cedar Rapids.
Secretary—ALMON F. GATES of Waterloo.

RESOLUTIONS ADOPTED.

Be it Resolved, By the assembled progressive convention of Iowa:

That the free and independent electors who are delegates to this first state convention of Iowa progressives, for themselves and those whom they have been delegated to represent, dedicate their efforts henceforth to the promotion and perpetuation of those principles of political justice and plain honesty in the conduct of public affairs which lie at the foundation of all government by

and for the people. We believe in political freedom and equality, and we hereby pledge ourselves to the wholesome doctrine that the rights of all are superior to the demands of the few, and that human rights should take precedence over property rights.

FACING NATIONAL CRISIS.

That the time has come for all believers in republican institutions to act together and promptly if their faith is to have fruition. A crisis was forced upon the American people by the Chicago convention in June, which disclosed the inherent evil of the old boss-ruled and committee-controlled convention system. It is a matter of record that in the campaign which preceded that convention in substantially every case wherever the voters had opportunity they declared themselves overwhelmingly against the candidate who had been selected for them by the bosses, and for a candidate who stands unreservedly for progressive principles; yet a small group of these bosses by a series of political misdemeanors and crimes made possible by the survival of a bad political system, reversed the will of the people and deprived them of their choice of candidate for president, dictated the whole course of the convention and tainted its every act with fraud. In these proceedings a national committee demonstrated its subserviency to special interests, defied the men of the rank and file, seated in the convention delegates who do not represent any constituency, and organized the machinery for perpetuation of the system and repeating the fraud in the future. The violation of all principles of political decency was so flagrant that hundreds of the delegates refused to longer participate in the convention, and thousands of free Americans repudiate its action and refuse to be bound by it. The June Chicago convention and its steam rolled nomination represents nothing more than the vicious power of the captains of mercenary politics, and the crooked financiers who stand behind them.

SAME INFLUENCES AT BALTIMORE.

That the evil influences thus manifest permeate the whole political fabric was further demonstrated at the Baltimore convention in July, where the representatives of special privilege in the world of business and their tools and instruments in the world of politics, were able to organize the convention and name the chairman and dictate the terms upon which a nomination should be made. The issue raised is not a partisan one, for the elements that have controlled in one party have their grip upon the other, and it has been again and again demonstrated that where votes in congress, or in conventions are needed to thwart the will of the people, the bosses are able to get them, if not from one party then from another.

There is a moral issue raised by this state of affairs which calls for the courageous action of all good citizens. It goes not only to control of party conventions, but to the whole conduct of national affairs by an administration given over to the service of the great privileged interests. We here utter solemn protest against what has been done at Chicago and Baltimore in two national conventions, and against what has been done and is being done at Washington by a president who has proven recreant to the trust imposed in him, and who long ago definitely and completely abandoned the cause of the people to do the bidding of the bosses.

PURPOSE OF CONVENTION.

The sole purpose of this convention is to select delegates who will go to the convention called to meet in Chicago August 5, 1912, to nominate candidates for president and vice-president, to select candidates for presidential electors in Iowa pledged to the support of the nominees of that convention, and to organize to make the fight in Iowa for those candidates and the principles they espouse. We hereby declare for the nomination and election to the presidency of that foremost citizen of the world and greatest living preacher of political morals, the fearless champion of the people and most effective advocate of progressive principles, Theodore Roosevelt, and as an earnest of his usefulness in the future we adopt as our expression of his achievements in the past, the following from the republican national platform of 1908:

"In this greatest era of American advancement the republican party has reached its highest service under the leadership of Theodore Roosevelt. His administration is an epoch in American history. In no other period since national sovereignty was won under Washington, or preserved under Lincoln, has there been such mighty progress in those ideals of government which make for justice, equality, and fair dealing among men. The highest aspirations of the American people have found a voice. Their most exalted servant represents the best aims and worthiest purposes of all his countrymen. American manhood has been lifted to a nobler sense of duty and obligation. Conscience and courage in public station, and higher standards of right and wrong in private life have become cardinal principles of political faith; capital and labor have been brought into closer relations of confidence and interdependence; and the abuse of wealth, the tyranny of power, and all the evils of privilege and favoritism have been put to scorn by the simple, manly virtues of justice and fair play.

"These are the achievements that will make Theodore Roosevelt his place in history, but more than all else the great things he has done will be an inspiration to those who have yet greater things to do."

OUTLINE OF PRINCIPLES.

We recommend to our delegation to the progressive national convention, that in affirming the national platform the following propositions be supported.

The general application of the principle of nomination by the primary election method.

The selection of United States senators by direct vote.

The principle of the initiative and referendum.

A physical valuation of railroads by a government commission, for purposes of general information of all assessing and rate making bodies.

Preservation to the interstate commerce commission of its rightful authority in the regulation of transportation.

The protective tariff suited to the fostering of labor employed in domestic manufactures, agriculture, mining, and other industries.

Repeal of the statute under which Canada now has the option of acceptance of an unfair trade proposal.

The election of postmasters by the constituency served, the postmasters to be subject to removal by the postoffice department.

Application of the principle of the short ballot.

The aggressive policy for the conservation of natural resources.

The creation of a new department, to be known as the department of labor, the head to be a member of the presidential cabinet. An employers' liability and workmen's compensation law, under which the injuries resulting from the risks and hazards of industry shall be compensated without the present expensive litigation and unsatisfactory adjustments, and whereunder the cost can be added to the cost of production. The abolition of the contract system of employing inmates of penal institutions and substitution of a system under which the products of penal labor shall not come into open competition in the markets with free labor, and under which a part of the earnings of the inmates may be paid to dependents. National legislation under which a state may prevent the importation of penal made goods from another state, and by which each state may protect itself against the abuses of penal labor of other states.

A hearty indorsement of the world-wide movement for the enfranchisement of women.

Finally, we declare our belief that the choice of the people for president is to be made between Theodore Roosevelt and the democratic nominee, and upon this issue we invite the profound judgment of the country in favor of the prospective progressive candidate.

DELEGATES AND ALTERNATES TO THE NATIONAL CONVENTION.

AT LARGE (One-half Vote Each)

Delegates.

J. L. STEVENS of Boone.
 JAMES A. SMITH of Osage.
 CARL LOHMANN of Burlington.
 CARL FRANKE of Parkersburg.

Alternates.

JOHN C. KELLY of Sioux City.
 J. P. TYLER of Marengo.
 H. E. PARSLow of Clarinda.
 W. J. JONES of Buxton.

DISTRICT.

- | | |
|-------------------------------------------------------------|---------------------------------------------------------------|
| 1—J. S. Baughman, Burlington.
S. X. Westcott, Keokuk. | Sol Stevenson.
L. Gormley. |
| 2—L. P. Allen, Clinton.
Herman J. Zeuch, Davenport. | F. B. Steen, Muscatine.
A. J. Kegler. |
| 3—H. A. Morey, Waverly.
R. E. Leach, Independence. | Leonard Lucas Greene.
E. B. Hess. |
| 4—J. H. McKee, Mason City.
W. B. Clements, West Union. | C. F. Gardner, Osage.
A. J. Swazey, Decorah. |
| 5—L. M. Osborn, Marshalltown.
L. J. Miles, Cedar Rapids. | W. A. Tuttle, Marshalltown.
A. E. Metzger, Guthrie Center. |
| 6—W. E. Whiley, Buxton.
D. H. Emory, Ottumwa. | E. C. Bowker.
John Goodfellow. |
| 7—Lewls Schooler, Des Moines.
L. Stegerman, Winterset. | George D. Rigg, Des Moines.
H. N. Donhowe, Story City. |
| 8—Henry Reed, Glenwood.
G. W. Swan, Creston. | A. B. Wakeman.
F. P. Spencer. |
| 9—P. D. Clark, Red Oak.
George McCoid, Logan. | E. G. Allerson, Anita.
A. B. Judson, Balfour. |
| 10—H. C. Adams, Algona.
C. M. Enfield, Jefferson. | H. C. Jones, Boone.
W. T. Peters. |
| 11—O. J. Moore, Sioux City.
R. L. Cleaves, Cherokee. | J. W. Reed.
M. W. Ritchey. |

STATE COMMITTEE.

CARL F. FRANKE, *Chairman.*
 T. O. LOVELAND, *Vice-Chairman.*
 WILEY S. RANKIN, *Treasurer.*
 J. H. WYLLIE, *Secretary.*

MEMBERS OF COMMITTEE.

First District—C. E. Hampton, Mt. Pleasant.
Second District—T. O. Loveland, Iowa City.
Third District—L. O. Paulger, Cedar Falls.
Fourth District—Wiley S. Rankin, Mason City.
Fifth District—H. J. Lamb, Mt. Auburn.
Sixth District—J. H. Wyllie, Sigourney.
Seventh District—John MacVicar, Des Moines.
Eighth District—Jerome Smith, Corning.
Ninth District—N. Neilson, Harlan.
Tenth District—S. D. Quarton, Algona.
Eleventh District—J. B. Wertz, Spencer.

SOCIALIST PARTY.

OFFICIAL CALL FOR NATIONAL CONVENTION.

The national convention of the socialist party was held pursuant to a referendum vote of the party membership.

NATIONAL TICKET.

For President.

EUGENE V. DEBS,
of Indiana.

For Vice-President.

EMIL SEIDEL,
of Wisconsin.

For Presidential Electors.

At Large—L. M. HAWVER, JR., of Waterloo, Black Hawk county.

GEO. W. MORRILL of Ottumwa, Wapello county.

First District—Edward P. Hagerty of Burlington, Des Moines county.

Second District—C. W. Edwards of Maquoketa, Jackson county.

Third District—Douglas Smith of Cedar Falls, Black Hawk county.

Fourth District—A. E. Bufkin of Mason City, Cerro Gordo county.

Fifth District—Herman C. Huss of Vinton, Benton county.

Sixth District—Henry Bilterman of Avery, Monroe county.

Seventh District—J. W. Lewin of Swan, Warren county.

Eighth District—Curtis H. Carson of Creston, Union county.

Ninth District—M. E. Sutton of Council Bluffs, Pottawattamie county.

Tenth District—C. B. Rasmussen of Ruthven, Palo Alto county.

Eleventh District—L. Mighell of Washta, Cherokee county.

National convention was held at Indianapolis, Indiana, May, 1912.

There was a separate chairman for each of the seven days the convention was in session to-wit:

Morris Hillquit of New York, J. Mahlon Barnes of Philadelphia, Otto F. Branstetter of Oklahoma City, Algernon Lee of New York, James F. Carey of Haverhill, Mass., Lewis J. Duncan of Butte, Mont., and George H. Goebel of Newark, N. J.

Secretary—James M. Reilly of West Hoboken, N. J.

NATIONAL PLATFORM.

The representatives of the socialist party, in national convention at Indianapolis, declare that the capitalist system has outgrown its historical function, and has become utterly incapable of meeting the problems now confronting

society. We denounce this outgrown system as incompetent and corrupt and the source of unspeakable misery and suffering to the whole working class.

Under this system the industrial equipment of the nation has passed into the absolute control of plutocracy, which exacts an annual tribute of hundreds of millions of dollars from the producers. Unafraid of any organized resistance, it stretches out its greedy hands over the still undeveloped resources of the nation—the land, the mines, the forests and the water powers of every state in the union.

In spite of the multiplication of labor-saving machines and improved methods in industry, which cheapen the cost of production, the share of the producers grows ever less, and the prices of all the necessities of life steadily increase. The boasted prosperity of this nation is for the owning class alone. To the rest it means only greater hardship and misery. The high cost of living is felt in every home. Millions of wage-workers have seen the purchasing power of their wages decrease until life has become a desperate battle for mere existence.

Multitudes of unemployed walk the streets of our cities or trudge from state to state awaiting the will of the masters to move the wheels of industry.

The farmers in every state are plundered by the increasing prices exacted for tools and machinery and by extortionate rent, freight rates and storage charges.

Capitalist concentration is mercilessly crushing the class of small business men and driving its members into the ranks of the propertyless wage-workers. The overwhelming majority of the people of America are being forced under a yoke of bondage by this soulless industrial despotism.

It is this capitalist system that is responsible for the increasing burden of armaments, the poverty, slums, child labor, most of the insanity, crime and prostitution, and much of the disease that afflicts mankind.

Under this system the working class is exposed to poisonous conditions, to frightful and needless perils to life and limb, is walled around with court decisions, injunctions and unjust laws, and is preyed upon incessantly for the benefit of the controlling oligarchy of wealth. Under it also, the children of the working class are doomed to ignorance, drudging toil and darkened lives.

In the face of these evils, so manifest that all thoughtful observers are appalled at them, the legislative representatives of the Republican and Democratic parties remain the faithful servants of the oppressors. Measures designed to secure to the wage earners of this nation as humane and just treatment as is already enjoyed by the wage earners of all other civilized nations have been smothered in committee without debate, and laws ostensibly designed to bring relief to the farmers and general consumers are juggled and transformed into instruments for the exaction of further tribute. The growing unrest under oppression has driven these two old parties to the enactment of a variety of regulative measures, none of which has limited in any appreciable degree the power of the plutocracy, and some of which have been perverted into means for increasing that power. Anti-trust laws, railroad restrictions and regulations, with the prosecutions, indictments and investigations based upon such legislation, have proved to be utterly futile and ridiculous.

Nor has this plutocracy been seriously restrained or even threatened by any Republican or Democratic executive. It has continued to grow in power and insolence alike under the administrations of Cleveland, McKinley, Roosevelt and Taft.

In addition to this legislative juggling and this executive connivance, the courts of America have sanctioned and strengthened the hold of this plutocracy as the Dred Scott and other decisions strengthened the slave-power before the civil war. They have been used as instruments for the oppression of the working class and for the suppression of free speech and free assembly.

We declare, therefore, that the longer sufferance of these conditions is impossible, and we purpose to end them all. We declare them to be the product of the present system in which industry is carried on for private greed, instead of for the welfare of society. We declare, furthermore, that for these evils there will be and can be no remedy and no substantial relief except through Socialism, under which industry will be carried on for the common good and every worker receive the full social value of the wealth he creates.

Society is divided into warring groups and classes, based upon material interests. Fundamentally, this struggle is a conflict between the two main classes, one of which, the capitalist class, owns the means of production and the other, the working class, must use these means of production on terms dictated by the owners.

The capitalist class, though few in numbers, absolutely controls the government—legislative, executive and judicial. This class owns the machinery of gathering and disseminating news through its organized press. It subsidizes seats of learning—the colleges and schools—and even religious and moral agencies. It has also the added prestige which established customs give to any order of society, right or wrong.

The working class, which includes all those who are forced to work for a living, whether by hand or brain, in shop, mine or on the soil, vastly outnumber the capitalist class. Lacking effective organization and class solidarity, this class is unable to enforce its will. Given such class solidarity and effective organization, the workers will have the power to make all laws and control all industry in their own interest.

All political parties are the expression of economic class interests. All other parties than the Socialist party represent one or another group of the ruling capitalist class. Their political conflicts reflect merely superficial rivalries between competing capitalist groups. However they result, these conflicts have no issue of real value to the workers. Whether the Democrats or Republicans win politically, it is the capitalist class that is victorious economically.

The Socialist party is the political expression of the economic interests of the workers. Its defeats have been their defeats and its victories their victories. It is a party founded on the science and laws of social development. It proposes that, since all social necessities today are socially produced, the means of their production and distribution shall be socially owned and democratically controlled.

In the face of the economic and political aggressions of the capitalist class the only reliance left the workers is that of their economic organizations and their political power. By the intelligent and class-conscious use of these, they may resist successfully the capitalist class, break the fetters of wage-slavery, and fit themselves for the future society, which is to displace the capitalist system. The Socialist party appreciates the full significance of class organization and urges the wage earners, the working farmers and all other useful workers everywhere to organize for economic and political action, and we pledge ourselves to support the toilers of the fields as well as those in the shops, factories and mines of the nation in their struggles for economic justice.

In the defeat or victory of the working class party in this new struggle for freedom lies the defeat or triumph of the common people of all economic groups, as well as the failure or the triumph of popular government. Thus the Socialist party is the party of the present day revolution, which marks the transition from economic individualism to Socialism, from wage slavery to free co-operation, from capitalist oligarchy to industrial democracy.

WORKING PROGRAM.

As measures calculated to strengthen the working class in its fight for the realization of its ultimate aim, the co-operative commonwealth, and to increase its power of resistance against capitalist oppression, we advocate and pledge ourselves and our elected officers to the following program:

COLLECTIVE OWNERSHIP.

1. The collective ownership and democratic management of railroads, wire and wireless telegraphs and telephones, express services, steamboat lines and all other social means of transportation and communication and all large-scale industries.
2. The immediate acquirements by the municipalities, the states of the federal government of all grain elevators, stock yards, storage warehouses, and other distributing agencies, in order to reduce the present extortionate cost of living.

3. The extension of the public domain to include mines, quarries, oil wells, forests and water power.

4. The further conservation and development of natural resources for the use and benefit of all the people:

(a) By scientific forestation and timber protection.

(b) By the reclamation of arid and swamp tracts.

(c) By the storage of flood waters and the utilization of water power.

(d) By the stoppage of the present extravagant waste of the soil and of the products of mines and oil wells.

(e) By the development of highway and waterway systems.

5. The collective ownership of land wherever practicable, and in cases where such ownership is impracticable, the appropriation by taxation of the annual rental value of all land held for speculation or exploitation.

6. The collective ownership and democratic management of the banking and currency system.

UNEMPLOYMENT.

The immediate government relief of the unemployed by the extension of all useful public works. All persons employed on such works to be engaged directly by the government under a workday of not more than eight hours and at not less than the prevailing union wages. The government also to establish employment bureaus; to lend money to states and municipalities without interest for the purpose of carrying on public works, and to take such other measures within its power as will lessen the widespread misery of the workers caused by the misrule of the capitalist class.

INDUSTRIAL DEMAND.

The conservation of human resources, particularly of the lives and well-being of the workers and their families:

1. By shortening the workday in keeping with the increased productiveness of machinery.

2. By securing to every worker a rest period of not less than a day and a half in each week.

3. By securing a more effective inspection of workshops, factories and mines.

4. By forbidding the employment of children under sixteen years of age.

5. By the co-operative organization of the industries in the federal penitentiaries for the benefit of the convicts and their dependents.

6. By forbidding the interstate transportation of the products of child labor, of convict labor and of all uninspected factories and mines.

7. By abolishing the profit system in government work, and substituting either the direct hire of labor or the awarding of contracts to co-operative groups of workers.

8. By establishing minimum wage scales.

9. By abolishing official charity and substituting a non-contributory system of old-age pensions, a general system of insurance by the state of all its members against unemployment and invalidism and a system of compulsory insurance by employers of their workers, without cost to the latter, against industrial diseases, accidents and death.

POLITICAL DEMANDS.

1. The absolute freedom of press, speech and assemblage.

2. The adoption of a graduated income tax, the increase of the rates of the present corporation tax and the extension of inheritance taxes, graduated in proportion to the value of the estate and to nearness of kin—the proceeds of these taxes to be employed in the socialization of industry.

3. The abolition of the monopoly ownership of patents and the substitution of collective ownership, with direct rewards to inventors by premiums or royalties.

4. Unrestricted and equal suffrage for men and women.

5. The adoption of the initiative, referendum and recall and of proportional representation, nationally as well as locally.

6. The abolition of the Senate and of the veto power of the President.
7. The election of the President and the Vice-President by direct vote of the people.
8. The abolition of the power usurped by the Supreme Court of the United States to pass upon the constitutionality of the legislation enacted by Congress. National laws to be repealed only by act of Congress or by a referendum vote of the whole people.
9. The abolition of the present restrictions upon the amendment of the constitution, so that that instrument may be made amendable by a majority of the voters in the country.
10. The granting of the right of suffrage in the District of Columbia with representation in Congress and a democratic form of municipal government for purely local affairs.
11. The extension of democratic government to all United States territory.
12. The enactment of further measures for general education and particularly for vocational education in useful pursuits. The Bureau of Education to be made a department.
13. The enactment of further measures for the conservation of health. The creation of an independent bureau of health, with such restrictions as will secure full liberty to all schools of practice.
14. The separation of the present Bureau of Labor from the Department of Commerce and Labor and its elevation to the rank of a department.
15. Abolition of all federal district courts and the United States Circuit Courts of Appeals. State courts to have jurisdiction in all cases arising between citizens of the several states and foreign corporations. The election of all judges for short terms.
16. The immediate curbing of the power of the courts to issue injunctions.
17. The free administration of the law.
18. The calling of a convention for the revision of the constitution of the United States.

Such measures of relief as we may be able to force from capitalism are but a preparation of the workers to seize the whole powers of government, in order that they may thereby lay hold of the whole system of socialized industry and thus come to their rightful inheritance.

NATIONAL COMMITTEE.

EXECUTIVE COMMITTEE.

VICTOR L. BERGER, Brisbane Hall, Milwaukee, Wis.
 JOB HARRIMAN, 921 Higgins Bldg., Los Angeles, Cal.
 WM. D. HAYWOOD, 118 West Kinzie St., Chicago, Ill.
 MORRIS HILLQUIT, 30 Church St., New York, N. Y.
 ALEXANDER IRVINE, 1414 Douglas St., Los Angeles, Cal.
 KATE RICHARDS O'HARE, 411 Olive St., St. Louis, Mo.
 JOHN SPARGO, "Nestledown," Old Bennington, Vt.

INTERNATIONAL SECRETARIES.

VICTOR L. BERGER, Brisbane Hall, Milwaukee, Wis.
 KATE RICHARDS O'HARE, 411 Olive St., St. Louis, Mo.

NATIONAL SECRETARY.

JOHN M. WORK, 111 N. Market St., Chicago, Ill.

NATIONAL COMMITTEEMEN.

Alabama—C. G. Hutchisson, Oakdale, Mobile.
Arizona—Jas. N. Morrison, Benson.
Arkansas—Dan Hogan, Huntington.
California—Job Harriman, 921 Higgins Bldg., Los Angeles.

- California*—J. Stitt Wilson, Ridge Rd., Berkeley.
Colorado—Mary L. Geffs, 5025 Tennyson St., Denver.
Colorado—J. W. Martin, 4822 Perry St. Denver.
Connecticut—Ernest Berger, 1219 Park ave., Bridgeport.
Connecticut—William A. Applegate, 140 Grafton St., New Haven.
District of Columbia—J. Webb Richman, 55 T St., N. E., Washington, D. C.
Florida—C. C. Allen, St. Petersburg.
Georgia—Andrew Mulcay, Augusta.
Idaho—H. H. Cummins, Caldwell.
Idaho—D. J. O'Mahoney, Box 8, Pocatello.
Illinois—Samuel W. Ball, 6442 Bishop St., Chicago.
Illinois—Adolph Germer, 815 Centerville Ave., Belleville.
Illinois—Walter Huggins, 4323 W. Van Buren St., Chicago.
Illinois—W. E. Rodriguez, 1058 N. Kedzie Ave. Chicago.
Indiana—S. M. Reynolds, 309½ Ohio St., Terre Haute.
Indiana—Chas. Reece Fenimore, 211 Union Bldg., Anderson.
Iowa—I. S. McCrellis, R. 14, Columbia Bldg., Des Moines.
Iowa—John W. Bennett, Sioux City.
Kansas—E. L. Berry, Gen'l Delivery, San Diego, Cal.
Kansas—Oscar H. Blase, 1401 S. Mosely Ave., Wichita.
Kentucky—John H. Gamble, 723 Central Ave., New Port.
Louisiana—J. W. Bassett, Lafayette.
Maine—Orville J. Guptill, Ellsworth Falls.
Maryland—Charles E. Develin, 130 Augusta Ave., Baltimore.
Massachusetts—Robert A. Lawrence, 932 Main St., Clinton.
Massachusetts—Charles E. Fenner, 554 Main St., Worcester.
Massachusetts—Geo. E. Roewer, Jr., 43 Tremont St., Boston.
Michigan—H. S. McMaster, 109 W. Division St., Dowagiac.
Michigan—Frank Aaltonen, 317 Pioneer Ave., Negaunee.
Minnesota—Morris Kaplan, Co-operative Store, Duluth.
Minnesota—David Morgan, 1619 Minnehaha St., St. Paul.
Minnesota—Thos. Van Lear, 1712 Nickolett Ave., Minneapolis.
Mississippi—J. J. Lipscomb, Jackson.
Missouri—W. W. McAllister, General Delivery, Malden.
Missouri—Clyde A. Berry, 1507 Furnace St., Joplin.
Montana—Jacob M. Kruse, 240 W. Main St., Bozeman.
Montana—J. M. Rector 505 2d Ave. So., Great Falls.
Nebraska—E. E. Olmsted, York.
Nevada—W. H. Burton, Buckskin.
New Hampshire—J. Foster Nichols, Main St. Sta., Franklin.
New Jersey—Frederick Krafft, Ridgefield.
New Jersey—Henry Carless, 14 West End Ave., Newark.
New Mexico—C. R. Cameron, Deming.
New York—Gustave A. Strebel, 716 McBride St., Syracuse.
New York—Algernon Lee, 1186 Madison Ave., New York.
New York—Mrs. Esther Wright, 24 Seneca St., Geneva.
New York—Herbert M. Merrill, 320 Ostrander St., Schnectady.
New York—Henry L. Slobodin, 302 Broadway, New York.
North Carolina—R. Jarvis Smothers, 710 Buxton St., Winston-Salem.
North Dakota—Arthur LeSueur, Minot.
Ohio—Wm. Bessemer, 2524 E. 55th St., Cleveland.
Ohio—Thomas Clifford, 3517 Fulton Rd., Cleveland.
Ohio—Alvah C. Eby, 174 E. Fifth Ave., Columbus.
Ohio—Wm. Patterson, 1727 Michigan St., Toledo.
Oklahoma—Geo. E. Owen, Indiana Bldg., Oklahoma City.
Oklahoma—Oscar Ameringer, Indiana Bldg. Oklahoma City.
Oklahoma—P. S. Nagle, Kingfisher.
Oregon—Floyd C. Ramp, 506 Buchanan Bldg., Portland.
Oregon—W. S. Richards, 539 E. 3d St., Albany.
Pennsylvania—Con. F. Foley, 217 W. Market St., Pottsville.
Pennsylvania—Gertrude Breslau Hunt, Box 505, Pittsburgh.

Pennsylvania—Thomas F. Kennedy, R. F. D. No. 1, McKees Rocks.
Pennsylvania—Charles A. Maurer, 517 Elm St., Reading.
Pennsylvania—John R. McKeown, South Sharon.
Pennsylvania—William Parker Oil City.
Rhode Island—James P. Reid, 5 Baltimore St., Olneyville.
South Carolina—J. A. Royal, 1622 Assembly St., Columbia.
South Dakota—E. J. Ballinger, Lead.
Tennessee—F. W. Earnshaw, 479 N. Royal St., Jackson.
Texas—T. A. Hickey, Hallettsville.
Texas—W. S. Noble, Rockdale.
Utah—W. F. Burlison, Bingham, Canyon.
Vermont—Alfred M. Henry, Box 388, Hardwick.
Virginia—C. A. Rader, 124 Pine St., Clifton Forge.
Washington—John Dolge, 1912½ Jefferson Ave., Tacoma.
Washington—David Laury Colville.
Washington—W. E. Patterson, Puyallup.
West Virginia—W. B. Cullum, 895 Percy St., Grafton.
Wisconsin—Carl D. Thompson, 333½ 24th Ave., Milwaukee.
Wisconsin—Victor L. Berger, Brisbane Hall, Milwaukee.
Wisconsin—Winfield R. Gaylord, 42 Estes St., Milwaukee.
Wyoming—A. Carlson, Box 236, Sheridan.

PROHIBITION PARTY.

OFFICIAL CALL FOR THE NATIONAL CONVENTION.

Headquarters Prohibition National Committee.
 Chicago, February 1, 1912.

This, the official call for the prohibition national convention of 1912, is issued under bright omens of coming victory for the cause of the national prohibition of the liquor traffic, and other reforms faithfully carried into effect by both federal and state governments.

Sustained by the prayers and zeal of thousands of consecrated comrades, the Providential leadership of our cause was never more plainly manifest.

More people than ever before believe it to be the duty of government to protect the weak; not to issue special privileges which authorize plunder and oppression.

Every such special privilege in existence in the United States today is issued directly under the mandate of the republican or democratic party. The prohibition party alone, of all existing national parties, says thou shalt not.

Every thief or grafter in public office today was put there and is kept there by the democratic or republican party. Every law with a "snake" in it was put upon the statute books and is now kept upon the statute books by the republican or democratic party.

Every looted public treasury, every robbery of a franchise, every system of public graft, every unhung murderer, every unconvicted robber from Tammany Hall in New York to that maelstrom of plunder around the Golden Gate, is a monument to the incapacity of the republican and democratic parties to establish good government among this people.

These temples of misrule are crumbling and the people hunger for a political refuge where they will not get their pockets picked.

Therefore, I, the chairman of the prohibition national committee, in accordance with the instructions of that body, hereby invite the prohibitionists of the several states, without regard to past political affiliations, and all citizens who believe in the principles advocated by the prohibition party, to unite in the selection of delegates to the national convention of the prohibition party which is called to meet in Music Hall (Steel Pier), in Atlantic City, New Jersey, at 10 o'clock in the morning of the tenth day of July, 1912, to nominate candidates for president and vice-president, and for the transaction of such other business as may properly come before that convention.

The basis of representation has been fixed by the prohibition national committee, as follows:

Each state and territory is entitled to four delegates-at-large.

Each state is entitled to an additional delegate for each two hundred votes, or major fraction thereof, cast for Eugene W. Chafin for president, in 1908.

The District of Columbia is entitled to two delegates.

Each state, territory and the District of Columbia is entitled to as many alternates as its number of delegates.

The time and manner of electing these delegates and alternates will be determined by the prohibitionists of the various states and territories, subject only to this provision: that in every state where the party has an organized state committee, the delegates must be chosen by such congressional or state conventions as the state central committee may call for that purpose, or by the state committee in such manner as it may determine, conforming to the laws relating thereto in force in the various states.

Complete information concerning forms of credentials, routes and rates of travel, preliminary meetings, etc., will be given in ample time through the general press.

CHARLES R. JONES,
Chairman.

The apportionment of delegates as made by the prohibition national committee for each state, based upon the vote for Eugene W. Chafin for president in 1908, is as follows:

Alabama	7	Michigan	90	South Dakota	24
Arizona	4	Minnesota	60	Tennessee	6
Arkansas	10	Mississippi	4	Texas	12
California	63	Missouri	23	Utah	4
Colorado	32	Montana	6	Vermont	8
Connecticut	16	Nebraska	30	Virginia	10
Delaware	7	Nevada	4	Washington	27
Florida	11	New Hampshire	9	West Virginia	30
Georgia	9	New Jersey	29	Wisconsin	62
Idaho	14	New Mexico	4	Wyoming	4
Illinois	151	New York	117	Alaska	4
Indiana	94	North Carolina	6	District of Columbia	2
Iowa	53	North Dakota	12	Guam	4
Kansas	29	Ohio	61	Hawaii	4
Kentucky	33	Oklahoma	4	Philippine Islands	4
Louisiana	4	Oregon	17	Porto Rico	4
Maine	11	Pennsylvania	187		
Massachusetts	26	Rhode Island	9	Total	1484
Maryland	21	South Carolina	4		

NATIONAL TICKET.

For President,
EUGENE W. CHAFIN,
of Arizona.

For Vice-President,
AARON S. WATKINS,
of Ohio.

For Presidential Electors.

At Large—A. L. WHITCOMB of University Park, Mahaska county.

First District—

Second District—C. H. Bohstedt of Victor, Iowa county.

Third District—C. O. Draper of Waterloo, Black Hawk county.

Fourth District—W. B. Perry of Cresco, Howard county.

Fifth District—J. W. Lee of Marion, Linn county.

Sixth District—G. W. Boyce of University Park, Mahaska county.

Seventh District—K. W. Brown of Ames, Story county.

Eighth District—

Ninth District—Charles Van Meter of Oakland, Pottawattamie county.

Tenth District—

Eleventh District—A. Jameson of Correctionville, Woodbury county.

NATIONAL PLATFORM.

The prohibition party in national convention at Atlantic City, N. J., July 10, 1912, recognizing God as the source of all governmental authority makes the following declarations of principles and policies:

1. The alcoholic drink traffic is wrong; is the most serious drain on the wealth and resources of the nation; is detrimental to the general welfare and destructive of the inalienable rights of life, liberty and the pursuit of happiness. All laws taxing or licensing a traffic which produces crime, poverty and political corruption, and spreads disease and death, should be repealed. To destroy such a traffic there must be elected to power a political party which will administer the government from the standpoint that the alcoholic drink traffic is a crime and not a business, and we pledge that the manufacture, importation, exportation, transportation and sale of alcoholic beverages shall be prohibited.

We favor:

2. Suffrage for women on the same terms as for men.
3. A uniform marriage and divorce law. The extermination of polygamy. And the complete suppression of the traffic in girls.
4. Absolute protection of the rights of labor, without impairment of the rights of capital.
5. The settlement of all international disputes by arbitration.
6. The abolition of child labor in mines, workshops and factories, with the rigid enforcement of the laws now flagrantly violated.
7. The election of United States Senators by direct vote of the people.
8. A presidential term of six years, and one term only.
9. Court review of postoffice and other departmental decisions and orders; the extension of the postal savings bank system, and of rural delivery, and the establishment of an efficient parcels post.
10. The initiative, referendum and recall.
11. As the tariff is a commercial question it should be fixed on the scientific basis of accurate knowledge, secured by means of a permanent, omni-partisan tariff commission, with ample powers.
12. Equitable graduated income and inheritance taxes.
13. Conservation of our forest and mineral reserves and the reclamation of waste lands. All mineral and timber lands, and water powers now owned by the government, should be held perpetually, and leased for revenue purposes.
14. Clearly defined laws for the regulation and control of corporations transacting an interstate business.
15. Efficiency and economy in governmental administration.
16. The protection of one day in seven as a day of rest.

To these fundamental principles, the national prohibition party renews its long allegiance, and on these issues invites the co-operation of all good citizens, to the end that the true object of government may be attained, namely, equal and exact justice for all.

NATIONAL COMMITTEE.

Headquarters, 106 N. La Salle St., Chicago, Ill.

EXECUTIVE COMMITTEE.

VIRGIL G. HINSHAW, *Chairman*, Chicago, Ill.

J. B. LEWIS, *Vice Chairman*, Boston, Mass.

MRS. FRANCIS E. BEAUCAMP, *Secretary*, Lexington, Ky.
 H. P. FARIS, *Treasurer*, Clinton, Mo.
 F. C. HENDRICKSON, Cumberland, Md.
 W. G. CALDERWOOD, Minneapolis, Minn.
 ROBERT H. PATTON, Springfield, Ill.
 F. W. EMERSON, San Francisco, Cal.
 FRANK J. SIBLEY, Tucson, Ariz.

MEMBERS OF COMMITTEE.

Arizona—Frank J. Sibley, Eugene W. Chafin, Tucson.
Alabama—J. B. Albritton, Bellwood; W. B. Smith Moble.
Arkansas—Geo. Kimball, J. M. Parker, Little Rock.
California—F. W. Emerson, San Francisco; M. W. Atwood, Pasadena.
Colorado—J. H. Ketchum, Colorado Springs; O. A. Reinhardt, Denver.
Connecticut—Frederick G. Platt, New Britain; E. L. G. Hohenthal, S. Manchester.
Delaware—George W. Todd, Lewis W. Brosius, Wilmington.
District of Columbia—Matthew E. O'Brien, John R. Mahoney, Washington.
Florida—John P. Coffin, Jacksonville; C. B. Wetherell, Orlando.
Illinois—Robert H. Patton, Springfield; Alonzo E. Wilson, Wheaton.
Indiana—F. W. Lough, Indianapolis; Charles Eckhart, Auburn.
Iowa—Capt. K. W. Brown, Ames; O. D. Ellett, Marshalltown.
Kansas—Earle R. Delay, Emporia; J. N. Woods, Ottawa.
Kentucky—T. B. Demaree, Wilmore; Mrs. Francis E. Beauchamp, Lexington.
Maine—N. F. Woodbury, Auburn; James H. Ames, Bowdoinham.
Maryland—Finley C. Hendrickson, Cumberland; George R. Gorsuch, Baltimore.
Massachusetts—John B. Lewis, Boston; John M. Fisher, Attleboro.
Michigan—F. W. Corbett, Lansing; Wm. A. Brubaker, Detroit.
Minnesota—W. G. Calderwood, J. D. Engle, Minneapolis.
Missouri—H. P. Faris, Clinton; Charles E. Stokes, Kansas City.
Montana—Mrs. Kate M. Hamilton, Butte.
Nebraska—A. G. Wolfenbarger, D. B. Gilbert, Lincoln.
New Hampshire—Alva H. Morrill, Franklin; Geo. L. Thompson, Laconia.
New Jersey—Joel W. Brown, Jersey City; Grafton E. Day, Collingswood.
New York—Olin S. Bishop, Utica; Dr. T. Alex MacNicholl, New York.
North Carolina—T. P. Johnston, Salisbury; J. M. Templeton, Greensburg.
Ohio—Aaron S. Watkins, Ada; H. L. Peeke, Sandusky.
Oklahoma—Rev. Chas. Brown, Carmen; George E. Rouch, Guthrie.
Pennsylvania—David B. McCalmont, Franklin; Henry S. Gill, Greensburg.
Rhode Island—L. E. Remington, Rumford; F. T. Jencks, W. Barrington.
South Dakota—Quincy Lee Morrow, Brookings.
Texas—J. L. Campbell, El Paso; P. F. Paige, Dallas.
Vermont—L. W. Hanson, Montpelier; Fred L. Page, Barre.
Virginia—W. F. Rife, Waynesboro; Rev. H. M. Hoge, Lincoln.
Washington—R. E. Dunlap, Seattle; O. L. Fowler, Tacoma.
West Virginia—Jay E. Cunningham, Pennsboro; U. A. Clayton, Fairmont.
Wisconsin—J. Burritt Smith, Madison; B. E. Van Keuren, Oshkosh.

STATE CONVENTION TO SELECT DELEGATES TO THE NATIONAL CONVENTION.

OFFICIAL CALL FOR THE STATE CONVENTION.

To the Prohibitionists of Iowa:

The state convention is called at the Y. M. C. A. building, Des Moines, for 10 a. m., Thursday, April 18, 1912.

Very few counties are organized and we must depend upon the rank and file to get busy. Call some of your neighbors together and select delegates. Be sure to have your county represented. You come if possible. Your county is

entitled to one delegate-at-large and one for every fifteen votes or major fraction thereof cast for A. MacEachron for governor, 1910. Delegates to the national convention are to be selected and other important business is to be transacted.

A. U. COATES,

Secretary of State Committee.

The state convention to select delegates to attend the national convention at Atlantic City, New Jersey, met at Des Moines, April 18, 1912.

Temporary and Permanent Chairman—E. E. BENNETT of Winterset.

Secretary—F. J. THOMAS of Marshalltown.

RESOLUTIONS ADOPTED.

(Summary)

The convention condemned the manufacture and sale of liquor; endorsed the Cosson red-light and injunction law; declared for equal suffrage; also for the initiative, referendum and recall; equitable taxation with suitable penalties for tax dodging, basing taxes on equities; demanded physical valuation for corporate properties, equal rights between capital and labor, with arbitration to be used in settling disputes; declared in favor of election of president, vice-president and United States senators by direct vote of the people, and for a restoration of the Bible to the public schools.

(Furnished by W. W. Williams, State Secretary.)

DELEGATES TO THE NATIONAL CONVENTION.

A. U. Coates.
 Malcolm Smith.
 O. D. Ellett.
 Mrs. A. MacEachron.
 Mrs. Mary E. Jester.
 Mrs. A. U. Coates.
 C. C. Bacon.
 Mrs. C. H. Gordon.
 F. E. Bailey.
 Mrs. M. Kurtzwell.
 Mrs. Ida B. Wise.
 Mrs. W. F. Ghormley.
 W. C. Mott.
 F. J. Thomas.
 W. H. Bilkers.
 F. P. Fetter.
 L. S. Coffin.
 R. H. Williams.
 M. M. Cable.
 J. Jester.
 Mrs. A. E. McMurray.
 Mrs. Laura B. Hale.

C. Durant Jones.
 James W. Lee.
 A. MacEachron.
 David H. Gill.
 Mrs. C. Durant Jones.
 Henry F. Bailey.
 C. H. Gordon.
 E. F. Hoag.
 M. Kurtzwell.
 Fred T. Stevenson.
 W. F. Ghormley.
 H. J. Moore.
 E. E. Bennett.
 Dr. D. J. Brunce.
 Mrs. O. D. Ellett.
 J. A. Mitchell.
 K. W. Brown.
 Ira D. Kellogg.
 John B. Hammond.
 W. W. Williams.
 Mrs. Dora A. Farrow.

STATE ELECTION, 1914.

REPUBLICAN PARTY.

STATE TICKET.

For United States Senator,

ALBERT B. CUMMINS,
of Des Moines, Polk County.

For Governor,

GEORGE W. CLARKE,
of Adel, Dallas County.

For Lieutenant Governor,

WILLIAM L. HARDING,
of Sioux City, Woodbury County.

For Secretary of State,

WILLIAM S. ALLEN,
of Fairfield, Jefferson County.

For Auditor of State,

FRANK S. SHAW,
of Toledo, Tama County.

For Treasurer of State,

W. C. BROWN,
of Clarion, Wright County.

For Attorney General,

GEORGE COSSON,
of Audubon, Audubon County.

For Railroad Commissioners,

JAMES H. WILSON,
of Menlo, Adair County.

CLIFFORD THORNE,

of Washington, Washington County.

OFFICIAL CALL FOR THE STATE CONVENTION TO BE HELD AT
DES MOINES, JULY 15, 1914.

To the Republican Electors of Iowa:

By direction of the Republican State Central Committee of Iowa a delegate convention of the Republicans of Iowa will be held in the city of Des Moines, Wednesday, July 15, 1914, at 11:00 o'clock a. m. In accordance with Section 1087-a27 of the Supplement to the Code, 1907, as amended by Section 16, Chapter 69, Acts of the Thirty-third General Assembly, the duties of this convention

shall be: To formulate and adopt a state platform for the Republican party. To nominate candidates for the party for any state office to be filled by voters of the entire state when no candidate for such office has been nominated at the preceding primary election, as shown by the canvass of the returns of said primary, and for which office there were persons voted for at said primary. To elect a state central committee, and to transact such other business as may properly be brought before it.

At 10 o'clock a. m. of the day of the aforesaid state convention, the delegates from the several congressional districts shall meet in caucuses to transact such business as may properly come before them and select the usual committees of the state convention.

The basis of representation in said state convention shall be as follows: One delegate for each county and one additional delegate for each two hundred votes, or fraction thereof not less than 100, cast for George W. Clarke for governor at the general election held November 5, 1912, and each county will be entitled to delegates as follows:

Adair	9	Franklin	9	Montgomery	9
Adams	7	Fremont	8	Muscatine	9
Allamakee	11	Greene	9	O'Brien	6
Appanoose	14	Grundy	8	Osceola	5
Audubon	6	Guthrie	10	Page	11
Benton	14	Hamilton	10	Falo Alto	7
Black Hawk	17	Hancock	7	Plymouth	10
Boone	10	Hardin	11	Pocahontas	8
Bremer	7	Harrison	11	Polk	44
Buchanan	10	Henry	10	Pottawattamie	22
Buena Vista	8	Howard	7	Poweshiek	10
Butler	10	Humboldt	7	Ringgold	8
Calhoun	8	Ida	5	Sac	8
Carroll	6	Iowa	9	Scott	16
Cass	12	Jackson	10	Shelby	8
Cedar	10	Jasper	12	Sioux	10
Cerro Gordo	11	Jefferson	9	Story	13
Cherokee	6	Johnson	11	Tama	12
Chickasaw	8	Jones	10	Taylor	10
Clarke	7	Keokuk	10	Union	8
Clay	7	Kossuth	9	Van Buren	9
Clayton	11	Lee	14	Wapello	16
Clinton	11	Linn	31	Warren	10
Crawford	8	Louisa	8	Washington	10
Dallas	15	Lucas	7	Wayne	8
Davis	8	Lyon	6	Webster	14
Decatur	9	Madison	9	Winnebago	7
Delaware	9	Mahaska	12	Winneshiek	13
Des Moines	14	Marion	11	Woodbury	19
Dickinson	5	Marshall	15	Worth	7
Dubuque	10	Mills	8	Wright	8
Emmet	6	Mitchell	7		
Fayette	14	Monona	8	Total	1,021
Floyd	10	Monroe	10		

L. B. WHITNEY,
Secretary.

CHARLES A. RAWSON,
Chairman.

Des Moines, Iowa, June 9, 1914.

Temporary Chairman—PAUL STILLMAN, of Jefferson, Greene County.

Permanent Chairman—WILL E. JOHNSTON, of Ida Grove, Ida county.

Secretary—W. S. COOPER of Winterset, Madison county.

The convention nominated Frank S. Shaw of Toledo, Tama county, as Republican candidate for the office of Auditor of State and adopted a state platform.

STATE PLATFORM.

The democratic party has been in complete control of the national government for less than a year and a half. In that brief period it has turned the general prosperity of 1912 into the general depression of 1914. It has injured the producer without benefit to the consumer. It has destroyed the profit of

the home manufacturer without increasing the wages of labor and without reducing the price which the people must pay. It has increased our imports, diminished our exports and reduced the volume of our domestic production without lessening the cost of living.

It has transferred to foreign countries the work formerly done at home and great numbers of our working men and women are now without employment. It has opened our ports to vast quantities of agricultural products so that the markets of our coast cities are filled with corn and beef from South America, butter and eggs from Asia and wheat and barley from Canada, thus driving our farmers from their own market places without lowering the cost of any of these things to the man who consumes them.

UNWISE FOREIGN POLICY.

It has revised our financial system by strengthening the lender without adding to the facilities of the borrower. It has established a foreign policy which will inevitably involve us in those entangling alliances which our forefathers labored so earnestly to avoid, and which, if carried forward, will fasten upon us the perpetual hostility of our sister republics of this continent, unless we are willing to submit to the pillage of our public treasury to satisfy their demands.

It has filled many of our high officers with appointees not in sympathy with the body of the people, and the less important places by a return to the spoils system.

In all these things, for the proof of which we appeal to the common knowledge of the people, the democratic party has again exhibited its incompetency to conduct the affairs of a great nation.

RATIFY CONVENTION REFORM.

We ratify the action of the National Republican Committee in respect to determining the basis of the representation of the next National Republican Convention. In doing this, however, we do not indorse the election laws of southern states unjustly disfranchising thousands of American citizens in contravention of the fourteenth and fifteenth amendments to the constitution of the United States; and we recommend to the next national convention the further modification of the rules governing the holding of national conventions, to the end that the representation in succeeding national conventions shall be substantially in proportion to the Republican votes cast in each state.

FAVOR TRADE COMMISSION.

We favor such amendments to the Sherman anti-trust law as will make it effective in accomplishing the purposes for which it was enacted, and we indorse the policy of a trade commission for the better control, regulation and enforcement of the laws governing large aggregations of capital, commonly known as trusts; and we favor the enactment of such laws as will completely control the issuance of stock and securities by corporations engaged in interstate commerce by the federal government, to the end that all stock or bonds issued should represent capital actually invested in the enterprise.

FOR EQUALIZING TAX BURDENS.

We adopt as our recommendation to the legislature of the state of Iowa, in the language of Governor Clarke: "That no more of the people's money shall be taken than is necessary for a government so administered that for every dollar taken there shall be realized its full value in a permanent public good; that our revenue laws in the matter of assessments shall be obeyed or revised, to the end that there shall be equality of sacrifice as between individuals and uniformity as between taxing districts and counties, and to the end that tax levies may be very greatly reduced and Iowa known not as a land of high taxes, but as a land of assessments at fair actual value and very moderate rates." And we recommend to the legislature such further legislation as may be necessary to submit to the vote of the people an amendment to the constitu-

tion of the state of Iowa for the taxation of railroads, express and telegraph companies, etc., and exempting and divorcing the counties entirely from taxation for state purposes.

SHORTER BALLOT.

We heartily indorse the principle of the primary law of the state, but believe the law as now enacted should be amended that the ballot will be shortened, and the voters required to vote only for the candidates for the most important state offices and for local candidates.

We favor a law limiting the hours of employment of female labor in commercial and industrial enterprises to ten hours per day.

We are opposed to the contract labor system at our penal institutions and believe that the same should be abolished at the earliest practicable moment.

PRISON FARMS.

We are opposed to the present system of maintaining persons convicted of crimes in the county jails in idleness at the expense of the taxpayers, and believe that the county jail should be used only as a place of detention for persons awaiting trial and petty offenders; that as a substitute for the present jail system there should be established custodial farms so located as to best accommodate the various sections of the state with a sufficient number of industries to provide productive employment for all persons confined at said institutions.

We express our confidence in our public school system, and in the constructive legislation that has aided so much to solve the great problems of modern education.

We commend the legislature for submitting to the voters of Iowa an amendment giving to women of the state an equal right of suffrage, and we further urge the next legislature to take the necessary steps to secure submission of the question to the vote of the people.

INITIATIVE AND REFERENDUM.

We believe that a free government is a government of the people, and therefore we believe that the people should have the right under their state constitution, and under proper safeguards, to initiate and adopt both legislation and amendments to their constitution and to review through the referendum the work of their legislators.

We recommend that such legislation be enacted that will preserve and protect the lakes of Iowa.

We approve of the present law enacted for the protection of children from the burdens of labor, and urge the adoption of a national law, eliminating the employment of children in industrial and commercial pursuits.

We believe that the greatest problem of internal improvement before this state today is the building of better roads and that our road laws should be so further amended as to permit the several counties to finance public road improvements in a similar way as court, school houses and other public works are financed; that all property shall be assessed for said road building according to the state, county, community and private benefit to be derived from such improvement, and we believe that reasonable aid in promoting better roads from both state and nation would be a wise public policy.

FARM LAND BANKS.

Iowa farm lands now furnish the best security in the world. Iowa farmers should be able to borrow money on their lands at as low a rate of interest and on as good terms as the first class municipal corporation can borrow money on their bonds. The Iowa farmer must adopt modern methods in marketing his farm mortgages. He must do as governments and municipalities do—put his security in a form to suit the investing public. For the last hundred years German land bonds have been marketed at as low a rate of interest as state and provincial bonds.

We therefore urge our lawmakers to enact laws to provide for the organization of farm land banks to operate under strict government supervision and control. This government supervision and control will without doubt give American investors the same confidence in the bonds of our farm mortgage banks that the German investors have in the bonds of the farm land banks of Germany.

We most heartily approve of a non-partisan judiciary, but believe that the present nonpartisan judicial primary law works an unnecessary hardship upon qualified candidates for judicial honors, and should be amended or repealed.

INDORSE PRESENT LIQUOR LAWS.

The wise laws enacted by the Republicans of Iowa, that have resulted in the suppression of intemperance and materially aided in arousing and fostering in the state a love of temperance and good government, meet with our most hearty approval and support, and we pledge ourselves to the enforcement of same.

The exercise of the right of ballot is the highest privilege of a citizen in a republic. We, therefore, favor legislation that will enable thousands of voters who, through business or professional duties, are compelled to be away from home on election day to cast their vote at such election.

The Republicans of Iowa, believing that no state is more ably represented in the halls of congress, heartily indorse the public services of its senators, A. B. Cummins and W. S. Kenyon, and its representatives in congress, and we pledge to our candidates for congress the support of the united Republican party, and confidently look forward to the election in November of a solid Republican delegation to the National Congress.

We indorse the able, fearless and conscientious state administration of Governor George W. Clarke and his associates, and pledge to him the same hearty support that we pledge to our delegation in congress.

PROTECTIVE TARIFF.

We emphatically reaffirm our faith in the cardinal policy of protection of the Republican party.

We assert that all tariff duties shall be levied so that it will equalize the differences in the cost of production at home and abroad, and we favor an immediate return to the Republican policy of protection of American industry, American labor and the American farmer; that the differences in cost be ascertained by a commission and that the schedule be changed from time to time to conform to the then existing conditions.

We denounce both the principle and method adopted by the democratic party in arriving at the schedules embodied in the present tariff law, and deplore the effect upon American labor, industries, and producers.

Knowing that the foregoing announcement of the principles of the Republican party are sound, and when carried into effect by the Republican party will be for the best interests of the whole people, we appeal with assurance to the voters of the state for their co-operation and support.

STATE CENTRAL COMMITTEE.

OFFICERS.

Chairman—CHARLES A. RAWSON.

Vice-Chairman—RALPH PRINGLE.

MEMBERS.

First—C. M. JUNKIN, Fairfield.

Second—CON MURPHY, Davenport.

Third—N. W. BEEBE, Hampton.

Fourth—L. B. WHITNEY, Decorah.

Fifth—D. E. GOODELL, Tama.

Sixth—H. A. ROTH, Ottumwa.
Seventh—C. A. RAWSON, Des Moines.
Eighth—HOWARD TEDFORD, Mount Ayr.
Ninth—RALPH PRINGLE, Red Oak.
Tenth—L. J. DICKINSON, Algona.
Eleventh—C. C. BRADLEY, Le Mars.

DEMOCRATIC PARTY.

STATE TICKET.

For United States Senator,
 MAURICE CONNOLLY,
 of Dubuque Dubuque County.

For Governor,

JOHN T. HAMILTON,
 of Cedar Rapids, Lynn County.

For Lieutenant Governor,

OLIVER P. MYERS,
 of Newton, Jasper County.

For Secretary of State,

JOHN D. DENISON,
 of Dubuque, Dubuque County.

For Auditor of State,

GEORGE PHILLIPS,
 of Ottumwa, Wapello County.

For Treasurer of State,

JOHN F. McAULEY,
 of Osceola, Clarke County.

For Attorney General,

E. M. CARR,
 of Manchester, Delaware County.

For Railroad Commissioners,

W. B. MARTIN,
 of Dubuque, Dubuque County.

SAMUEL W. MERCER,
 of Iowa City, Johnson County.

OFFICIAL CALL FOR THE STATE CONVENTION TO BE HELD AT
 COUNCIL BLUFFS, JULY 23, 1914.

At a meeting of the Democratic State Central Committee, held in Des Moines, Iowa, on the 23d day of March, 1914, a delegate convention was called to meet at Council Bluffs, Iowa, on the 23d day of July, 1914, at 10 o'clock a. m., for the purpose of transacting such business as may legally come before said convention.

The ratio of representation will be one delegate from each county and one additional delegate for each 200 votes and fraction thereof over 100 votes cast for Hon. Woodrow Wilson for president at the general election of 1912. Upon such basis the counties of Iowa are entitled to the number of delegates as set forth below:

Adair	7	Franklin	5	Monroe	9
Adams	7	Fremont	10	Montgomery	6
Allamakee	10	Greene	7	Muscatine	14
Appanoose	11	Grundy	6	O'Brien	9
Audubon	6	Guthrie	8	Osceola	5
Benton	13	Hamilton	7	Page	8
Black Hawk	18	Hancock	5	Palo Alto	8
Boone	8	Hardin	6	Plymouth	12
Bremer	10	Harrison	11	Pocahontas	8
Buchanan	10	Henry	8	Polk	29
Buena Vista	6	Howard	8	Pottawattamie	26
Butler	5	Humboldt	4	Poweshiek	8
Calhoun	7	Ida	7	Ringgold	5
Carroll	13	Iowa	10	Sac	7
Cass	8	Jackson	12	Scott	32
Cedar	10	Jasper	12	Shelby	10
Cerro Gordo	12	Jefferson	7	Sioux	8
Cherokee	7	Johnson	17	Story	7
Chickasaw	10	Jones	12	Tama	13
Clarke	5	Keokuk	12	Taylor	7
Clay	5	Kossuth	10	Union	9
Clayton	15	Lee	20	Van Buren	8
Clinton	20	Linn	24	Wapello	18
Crawford	13	Louisa	5	Warren	7
Dallas	9	Lucas	6	Washington	10
Davis	8	Lyon	6	Wayne	9
Decatur	9	Madison	7	Webster	15
Delaware	7	Mahaska	13	Winnebago	3
Des Moines	17	Marion	11	Winneshiek	11
Dickinson	3	Marshall	12	Woodbury	22
Dubuque	32	Mills	7	Worth	3
Emmett	3	Mitchell	6	Wright	6
Fayette	13	Monona	8		
Floyd	8			Total	1005

EARL BRONSON,
Secretary.

N. F. REED,
Chairman.

The Democratic State Convention met July 23, 1914, at Council Bluffs and adopted a State Platform.

Temporary Chairman—MAURICE CONNOLLY of Dubuque, Dubuque county.
Permanent Chairman—E. T. MEREDITH of Des Moines, Polk county.
Secretary—J. C. DEMAR of Des Moines, Polk county.

STATE PLATFORM.

The complete platform follows:

"The democracy of Iowa views with mortification and regret the course of the senior senator from Iowa in his unwarranted criticism of Woodrow Wilson. He brings shame upon the state and supplies fresh proof of his selfish purposes. It furnishes a powerful reason why Iowa should substitute for this self-server the Hon. Maurice Connolly, whose aim would be to serve his country and to co-operate with Woodrow Wilson and the democratic party in making the government sensitively responsive to the aspirations of the common people.

"The people should send to Washington as their representative a man who will at all times vote and work to sustain and uphold the hand of the president in his efforts to redeem the pledges of the Democratic party, and to bring about the enactment of laws in harmony with our democratic faith, to the ultimate end that the great reforms to which we are committed may be made realities, and the people of our land made more prosperous, more happy, and more contented, because of just laws honestly made, and honestly enforced.

HAS KEPT THE FAITH.

"The Democracy of Iowa calls the nation to witness that its representatives in the nation have kept the faith. The party has given the people in Woodrow Wilson a chief executive endowed with a vision of democracy, the genius of equipment, the zeal of noble purpose and the morality of the truly great.

"We enthusiastically indorse and commend this administration for the great and successful work that has been accomplished along the line of progressive and beneficial legislation, and hereby express a supreme confidence that under his leadership and direction even greater achievements will result, and that the welfare of the people and the dignity of the nation will be wonderfully enhanced.

"Democracy has given the people a congress whose record of achievement surpasses that of any other in our history.

"It has deprived monopoly of its shelter and taken the taxes off of food. It has effected a downward revision of the tariff, and the Democracy of Iowa rejoices in the evidences of prosperity presented in farm, in office and factory, and points to the prices for all the farmer has to sell in disproof of the false, vicious and hoary doctrine that a tariff on his products is essential to his prosperity.

WHAT IT HAS ACCOMPLISHED.

"It has substituted in the income tax a tax on wealth for a tax on the necessities of life; it has rewritten the banking and currency laws and emancipated banking, industry and commerce from the unnatural and monopolistic control of Wall street; it has rescued the honor of the nation and set its face against subsidies in the repeal of canal tolls exemption; it has put the money of the nation at interest throughout the country, recognizing that there are states beyond New York, and that one is Iowa, a custom that gave to New York banks exclusively the treasury's funds without interest; it has revitalized the principles of the Declaration of Independence and has put this nation foremost among the powers of the world. It has by faith in the right and steady, patient purpose to avoid unjust war opened the way for wiping out of the last vestige of feudalism on the North American continent.

"We commend the policy of the administration in relation to the foreign affairs of the nation. We further assure the administration that the American people view its high standard of international obligations as an adornment to the public service, meriting the lasting gratitude of the party and country.

"We pledge to the taxpayers of Iowa the most painstaking investigation and study of the road problem to the end that the inequalities, waste and inefficiency of the existing system may be remedied in an intelligent manner.

INITIATIVE AND REFERENDUM.

"We favor such changes in the workmen's compensation law as will protect the heads of families engaged in the industries of Iowa against the present unjust discrimination in favor of the unmarried man and the correction of other existing inequalities in the law.

"Favoring as we do the principle of the initiative and the referendum, we recognize in that principle the best method of submitting to the people the question of woman suffrage, questions of extraordinary state expenditures and similar questions of state wide character.

"We are in favor of ascertaining the physical valuation of all railroads to the end that such valuation may be considered in establishing rates for the transportation of commodities and passengers.

"We favor the control by law of the operation and rates of telegraph and telephone service, and are in favor of the government ownership of such, that private monopoly of these means of communication may be abolished.

"We are opposed to the contract labor system in our state reformatories. The system should be entirely abolished at the earliest practicable time. Prison labor must not be exploited for private profit or in unfair competition with free labor.

LIMITING WOMEN'S WORK HOURS.

"We are in favor of the enactment of a law prohibiting the employment of female labor in all of the industries for more than ten hours in any one day or for more than fifty-four hours per week.

"We pledge our support to any measures tending to make farm life more attractive and promising to our young people.

"We favor any just and equitable policy that will increase the business of the home manufacturer and attract to Iowa new legitimate industrial enterprises.

FREE LABOR AGENCIES.

"We are in favor of legislation that will assure to the industrial wage earners the payment of wages at least semi-monthly and immediate payment on dismissal.

"We favor the establishment of a free state labor exchange, under the supervision of the commissioner of labor.

"Reformatories—We favor in connection with our reformatory institutions the introduction of such educational, technical and uplifting training as will assure and facilitate the early, complete and permanent redemption of our unfortunate sisters and brothers and return them to society as useful and self-respecting members.

"In the safe keeping of the teachers rests largely Iowa's future progress. Hence we believe in bending every effort in attracting to and retaining for our public educational work the most perfectly equipped men and women, and to that end favor the pensioning of teachers in their declining years after faithful, efficient and continuous service, and one of the indispensable means.

VOCATIONAL EDUCATION.

"We believe in the state of Iowa, in the Iowa boy and the Iowa girl and reaffirm our allegiance to the public school system of this state, but we demand such an extension thereof as shall grant to them all, rich or poor, the same educational opportunities, both general and technical, so as to equip them all equally well for the battle of life, and to furnish to farm, factory and mine skilled and intelligent help so essential to a healthy future development of the state.

"We favor an early revision of the banking laws of the state so as to extend to our citizens their full share of the additional security and benefits granted under the new federal banking laws.

"We charge the present Republican administration of the state of Iowa with extravagant expenditure of public funds, causing unnecessary increase in taxation, and pledge the Democratic party to the economical and just administration of the offices of the state.

GREETINGS TO WHITE.

"We send greetings to our distinguished leader, Fred E. White, who has rendered his party and the nation great service. We regret his inability to be present and take part in our deliberations, and express our gratification over the fact that he is on the road to a speedy recovery of his old time health and vigor.

"We pledge our support to any legislation that will relieve the children of the state from carrying on their tender shoulders any of the industrial burdens of the times and would penalize the employment of child labor in such a manner as to abolish the same.

"We advocate an amendment to the interstate commerce acts, which will restore the common law rule, that a shipper or passenger should only be bound by a limitation upon the value of property or baggage lost or destroyed through the negligence of any railroad, when the terms of such limitation are brought to the knowledge of and assented to by such shipper or passenger.

STATE ELECTION OF 1914

BALLOT FOR TRAVELERS.

"We consider the right of ballot as the paramount privilege of every citizen of this state, and favor legislation to guarantee to the commercial traveling man, railroad man and others the right to cast their ballots at any regular voting place in this state when they are absent from their homes, and we condemn the Republican legislature for failing to enact legislation along this line."

STATE CENTRAL COMMITTEE.

OFFICERS.

Chairman—J. W. REYNOLDS, Creston.

Secretary—EARL BRONSON, Spencer.

NATIONAL COMMITTEE.

National Committeeman—W. W. MARSH, Waterloo.

MEMBERS OF COMMITTEE.

First—August E. Johns, Fort Madison.

Second—August A. Balluff, Davenport.

Third—Charles Rogers, Eldora.

Fourth—Tim Donovan, New Hampton.

Fifth—S. C. Huber, Tama.

Sixth—L. S. Kennington, Newton.

Seventh—H. H. Crenshaw, Adel.

Eighth—J. W. Reynolds, Creston.

Ninth—J. J. Hughes, Council Bluffs.

Tenth—W. I. Branagan, Emmetsburg.

Eleventh—Earl Bronson, Spencer.

PROGRESSIVE PARTY.

STATE TICKET.

For United States Senator,

CASPER SCHENK,
of Des Moines, Polk County.

For Governor,

GEORGE C. WHITE,
of Nevada, Story County.

For Lieutenant Governor,

HARRY B. BETTY,
of Davenport, Scott County.

For Secretary of State,

W. J. SINYARD,
of Archer, O'Brien County.

For Auditor of State,

BRUCE FRANCIS,
of Cedar Falls, Black Hawk County.

For Treasurer of State,

H. D. TADE,
of Hillsboro, Henry County.

For Attorney General,

M. E. WELDY,
of Des Moines, Polk County.

For Railroad Commissioners,

L. R. ROSEBROOK,
of Oskaloosa, Mahaska County.

B. C. MURPHY,
of Essex, Page County.

OFFICIAL CALL FOR STATE CONVENTION TO BE HELD AT DES MOINES, JULY 8, 1914.

Notice to County Chairman, and all Progressives:

You are hereby notified and directed to call a Progressive Party County Convention in your respective Counties,—the same to be held on Saturday, June 27, 1914, at 11 o'clock a. m., in accordance with Section 1067-a 25 of the Revised Statutes of Iowa, for the purpose of placing in nomination, candidates for all County offices wherever vacancies in any wise occur, and for the purpose of selecting delegates to the State, Congressional and Senatorial Convention of said party, and for the performance of such other business as may lawfully come before said Conventions,—the said State, Congressional and Senatorial Conventions herein referred to, to be held in the city of Des Moines, Iowa, on the 8th day of July, 1914, for the purpose of placing in nomination, candidates for all State, Congressional and Senatorial offices wherein there may be a vacancy; and for the purpose of transacting any and all business that may legally and properly come before either the said State or District Conventions.

And you are further notified that the basis of representation in the several Conventions, as fixed by the State, Congressional and Senatorial Committee, shall be as follows:

One delegate for each 150 votes, or major part thereof, cast for Theodore Roosevelt for President at the last general election.

And the ratio of representation of the several counties, shall be as follows:

Adair	6	Delaware	8	Kossuth	12
Adams	4	Des Moines	14	Lee	15
Allamakee	3	Dickinson	6	Linn	20
Appanoose	7	Dubuque	23	Louisa	6
Audubon	7	Emmet	5	Lucas	6
Benton	7	Fayette	15	Lyon	6
Black Hawk	32	Floyd	9	Madison	8
Boone	19	Franklin	10	Mahaska	11
Bremer	5	Fremont	6	Marion	9
Buchanan	10	Greene	8	Marshall	21
Buena Vista	12	Grundy	10	Mills	7
Butler	10	Guthrie	9	Mitchell	8
Calhoun	9	Hamilton	15	Monona	9
Carroll	8	Hancock	7	Monroe	10
Cass	7	Hardin	16	Montgomery	11
Cedar	9	Harrison	9	Muscatine	19
Cerro Gordo	12	Henry	9	O'Brien	11
Cherokee	11	Howard	6	Osceola	4
Chickasaw	4	Humbolt	9	Page	15
Clarke	4	Ida	8	Palo Alto	5
Clay	8	Iowa	6	Plymouth	13
Clayton	10	Jackson	7	Pocahontas	9
Clinton	21	Jasper	10	Polk	54
Crawford	8	Jefferson	5	Pottawattamie	30
Dallas	9	Johnson	5	Poweshiek	12
Davis	2	Jones	5	Ringgold	6
Decatur	5	Keokuk	8	Sac	12

Scott	33	Union	7	Webster	14
Shelby	7	Van Buren	5	Winnebago	7
Sioux	17	Wapello	12	Winneshiek	14
Story	17	Warren	7	Woodbury	36
Tama	18	Washington	9	Worth	8
Taylor	7	Wayne	5	Wright	10

The said committee further suggests that the basis of representation in all county conventions held throughout the state, be fixed at one delegate for each ten votes, or fraction thereof, cast for Theodore Roosevelt for President at the last general election.

Dated at Des Moines, Iowa this 27th day of April, 1914.

State, District and Congressional Committees,

By J. H. WYLLIE,

State Chairman.

The Progressive State Convention met in Des Moines July 8, 1914.

Temporary Chairman—J. M. DOWER, Marengo.

Permanent Chairman—J. M. DOWER, Marengo.

Secretaries—LUCIUS WILSON, Cedar Rapids; GEORGE W. KEPHART, Sioux City.

The following resolutions were adopted:

RESOLUTIONS.

1st. We reaffirm our allegiance to the Progressive National Platform of 1912 and to Theodore Roosevelt and the other leaders, in their fight for social and industrial justice, and against the party bosses.

2d. We favor the primary for the nomination of candidates for public office, but believe that the present primary law should be amended so as to simplify it, and make it more responsive to the will of the people.

3d. We favor the development of a system of rural credits that will afford our farmers better facilities for borrowing money on their farms on long time at a reasonable rate of interest.

4th. We believe that every class of property should bear its fair portion of the cost of government; we believe that our present taxation laws are inequitable, and that property is taxed on an unequal basis; that income should be considered in taxing farms as well as railroad properties.

We favor the adoption of the proposed amendment to our constitution, enabling the legislature to tax railroads and other state wide utilities solely for state purposes, thereby making the county the unit for purposes of taxation and avoiding the necessity of equalization by the Executive Council.

5th. We stand for the right of the workingmen to organize in Unions, and for the rights of Unions to be recognized in dealing with employers.

6th. We favor the establishment of a Bureau of Employment in the Department of Labor to the end that the number of unemployed in the United States may be lessened by bringing together workmen seeking employment and employers seeking workmen.

8th. We congratulate the country on the practical completion of the great Panama Canal, made possible by the wise statesmanship and prompt action of the Roosevelt administration. We denounce the proposed treaty of the United States with Columbia as un-American and an unworthy attempt by the present administration to discredit that former administration.

9th. We favor the employment of inmates of the State Institutions in manufacturing and producing goods for State consumption only.

10th. We especially endorse the National Platform in respect to its provisions relative to equal suffrage.

11th. We especially commend the tariff and trust planks in the National Platform of 1912.

12th. We believe that the manufacture and sale of intoxicating liquor for a beverage is a social and economic evil both State and National. Therefore, believing in the rule of the people, we favor the submission of an amendment to both our State and National constitutions prohibiting the manufacture and sale of intoxicating liquors for a beverage.

PROHIBITION PARTY.

STATE TICKET.

For United States Senator

M. L. CHRISTIAN,
of Clinton, Clinton County.

For Governor,

MALCOLM SMITH,
of Cedar Rapids, Lynn County.

For Lieutenant Governor,

THURLOW T. TAFT,
of Humboldt, Humboldt County.

For Secretary of State.

R. H. WILLIAMS,
of Oskaloosa, Mahaska County.

For Auditor of State,

C. M. KELLEY,
of Tabor, Fremont County.

For Treasurer of State,

A. MAC EACHRON,
of Waterloo, Black Hawk County.

For Attorney General,

J. H. POPEJOY,
of Popejoy, Franklin County.

For Railroad Commissioners,

M. KURTZWELL,
of Altoona, Polk County.

J. E. HOLLENBECK,
of Council Bluffs, Pottawattamie County.

OFFICIAL CALL FOR STATE CONVENTION TO BE HELD AT MARSHALL-TOWN APRIL 8, 1914.

The prohibitionists of the state of Iowa are called to meet in convention in the city of Marshalltown on Wednesday, April 8, at 1:30 p. m., for the purpose of nominating an entire state ticket, electing a state central committee, making a platform, and the transaction of such other business as may properly come before them. The ratio of representation, as fixed by the state central committee, will be two delegates from each county and one additional delegate for each fifty votes or major fraction thereof cast for C. Durant Jones for governor at the general election in 1912. Upon such basis the counties of Iowa are entitled to the number of delegates set forth below.

Adair	3	Floyd	3	Monona	3
Adams	3	Franklin	4	Monroe	3
Allamakee	2	Fremont	3	Montgomery	3
Appanoose	3	Greene	3	Muscatine	4
Audubon	2	Grundy	3	O'Brien	3
Benton	3	Guthrie	3	Osceola	2
Black Hawk	6	Hamilton	3	Page	5
Boone	4	Hancock	3	Palo Alto	3
Bremer	3	Hardin	6	Plymouth	3
Buchanan	4	Harrison	3	Pocahontas	3
Buena Vista	3	Henry	5	Polk	13
Butler	3	Howard	3	Pottawattamie	4
Calhoun	3	Humboldt	3	Poweshiek	4
Carroll	3	Ida	2	Ringgold	3
Cass	2	Iowa	3	Sac	3
Cedar	3	Jackson	7	Scott	3
Cerro Gordo	4	Jasper	5	Shelby	3
Cherokee	3	Jefferson	5	Sioux	2
Chickasaw	2	Johnson	3	Story	6
Clarke	4	Jones	3	Tama	4
Clay	3	Keokuk	5	Taylor	3
Clayton	2	Kossuth	3	Union	4
Clinton	4	Lee	3	Van Buren	3
Crawford	3	Linn	6	Wapello	3
Dallas	5	Louisia	3	Warren	4
Davis	2	Lucas	3	Washington	4
Decatur	3	Lyon	2	Wayne	4
Delaware	3	Madison	4	Webster	4
Des Moines	5	Mahaska	7	Winnebago	4
Dickinson	3	Marion	3	Winneshek	2
Dubuque	3	Marshall	6	Woodbury	5
Emmet	2	Mills	3	Worth	3
Fayette	5	Mitchell	3	Wright	3

The total number of delegates, as fixed by the state central committee, is 352.

R. H. WILLIAMS,
State Chairman.

Temporary Chairman—F. W. LOUGH, Oskaloosa, Mahaska county.

Permanent Chairman—MRS. IDA B. SMITH, Cedar Rapids, Lynn county.

Secretary—E. E. BENNETT, Des Moines, Polk county.

Asst. Secretary—A. U. COATES, Des Moines, Polk county.

The convention nominated a state ticket and adopted a state platform.

STATE PLATFORM.

PREAMBLE.

The prohibition party of the state of Iowa, in convention assembled at Marshalltown, April 8-9, 1914, recognizing Almighty God as the source of all blessing, wisdom and power, offer to the people this declaration of principle, and upon it, base their claims for support.

First—We stand for the abolition of the brewery and the distillery, both state and national, and the prohibition of the manufacture and importation of alcoholic liquors for beverage purpose.

Second—We demand the immediate and unconditional repeal of the mulct law.

Third—We demand a resubmission to the people of Iowa, of the constitutional prohibitory amendment.

Fourth—We favor an amendment to our state constitution giving to women the full right of the ballot.

Fifth—We believe in the initiative, referendum, and recall and rejoice in the rapid progress made along these lines.

Sixth—We rejoice in the amendment to the federal constitution providing for the popular election of senators and demand that congress take action making possible the same manner of election of president.

Seventh—We demand a uniform marriage and divorce law, the extermination of polygamy and the complete suppression of the traffic in women.

Eighth—As the tariff is a commercial question it should be adjusted on the scientific basis of accurate knowledge secured by means of a permanent, omni-partisan tariff commission with ample power.

Ninth—We pledge ourselves for a safe and sound currency, and a sufficiently flexible monetary system that shall guarantee our industrial and national honor.

Tenth—We recognize the rights of labor equal to those of capital and believe in the adjusting of their grievances by arbitration.

Eleventh—We favor a less cumbersome and more economical administration of the Iowa state road law.

Twelfth—We demand that the primary election law be so amended as to allow the voter to call for any ballot at the primary election, without any restrictions.

Thirteenth—We favor a single, just and equitable taxation of wealth with reasonable exemptions.

Fourteenth—We offer this platform to the intelligent voter, who, without prejudice for or against party names, is considering present needs, and we pledge ourselves that if power is entrusted to the prohibition party, legislation shall proceed along the lines as indicated.

NATIONAL COMMITTEEMEN.

K. W. BROWN, of Ames.

O. D. ELLETT, of Marshalltown.

STATE EXECUTIVE COMMITTEE.

Chairman—R. H. WILLIAMS.

Vice-Chairman—O. D. ELLETT.

Secretary—W. W. WILLIAMS.

Treasurer—A. MACEACHRON.

STATE CENTRAL COMMITTEE.

First District—B. L. Nay, Mediapolis.

Second District—E. F. Hoag, Muscatine.

Third District—A. MacEachron, Waterloo.

Fourth District—W. Williams, Lime Springs.

Fifth District—O. D. Ellett, Marshalltown.

Sixth District—R. H. Williams, Oskaloosa.

Seventh District—K. W. Brown, Ames.

Eighth District—C. M. Kelley, Tabor.

Ninth District—F. T. Stevenson, Casey.

Tenth District—E. Burch, Rockwell City.

Eleventh District—A. Jamieson, Correctionville.

SOCIALIST PARTY.

STATE TICKET.

For United States Senator,

I. S. McCRILLIS,
of Des Moines, Polk county.

For Governor,

OLIVER C. WILSON,
of West Liberty, Muscatine county.

For Lieutenant Governor,

OSCAR H. HOY,
of Waterloo, Black Hawk county.

For Secretary of State,

J. J. JACOBSON,
of Des Moines, Polk county.

For Auditor of State,

G. S. NELSON,
of Nevada, Story county.

For Treasurer of State,

ANDREW ENGLE,
of Metz, Jasper county.

For Attorney General,

No candidate.

For Railroad Commissioners,

GEO. M. DOWELL,
of Muscatine, Muscatine county.

E. McLAIN,

of Oelwein, Fayette county.

OFFICIAL CALL OF STATE CONVENTION TO BE HELD AT DES MOINES,
JULY 4, 1914.

To the County Organizations and Members, Socialist Party of Iowa.

Greetings: The state convention of the socialist party of Iowa is called to be held in Trades Assembly Hall, Sixth and Plum street, Des Moines, Iowa, July 4th, 1914, and will convene at 9 o'clock a. m.

The purpose of the convention is to adopt a platform, fill vacancies that may exist in our state ticket and transact any other business that may properly come before it.

The ratio of representation as adopted by the state committee of the socialist party of Iowa is as follows: One delegate for every ten votes or major fraction thereof cast for I. S. McCrillis for governor in 1912, but nothing in this motion shall be construed as arbitrarily limiting the representation. Every red card member should have a voice in the convention if so desired.

It might be well to state in the above connection that while every red card member desiring it should have a voice in the convention this should not be understood as giving each comrade present a full vote, inasmuch as the election law provides that the holding of county conventions is mandatory and specifying that county conventions shall select delegates to the state convention according to the ratio of representation determined on.

I. S. MCCRILLIS,

State Secretary.

Temporary Chairman—L. M. FARNSWORTH, of Marshalltown.

Permanent Chairman—J. J. JACOBSEN, of Des Moines.

Secretary—J. ARCHIBALD, of Avery.

The convention adopted the following state platform:

E. G. POPEJOY,
State Chairman.

STATE PLATFORM.

The socialist party of Iowa in convention assembled at Des Moines, July 4, 1914, reaffirms its adherence to the principles of international socialism and endorses the platform of the socialist party of the United States as adopted at Indianapolis, Ind., May 12, 1914.

Food, clothing and shelter are the three absolute essentials of human life. The manner in which these three fundamental necessities are obtained by a people determine in a very large degree their development in any direction. They will never rise higher in the scale of physical efficiency, ethical culture or intellectual growth than the measure of fairness that enters into production and distribution of their wealth.

The character of the tools of production determine the method of production. Formerly these tools were simple, inexpensive, individually used. The worker could accordingly own them, employ himself and enjoy his product. The product of labor always has and always will go to the owner of the means of production.

The evolution of the tool has revolutionized industry from individual hand work to collective machine work. The means of production have become so complex and expensive the workers cannot use them individually nor can they own them individually. Yet it is absolutely certain that if the workers are to employ themselves and get their product they must own the means of production, and the only possible way they can own them is collectively.

The capitalists now own the means of production privately and are able therefore to dictate to the disinherited workers the term of access to them, place and manner of using them and who shall have the product.

In spite of the fact that the modern means of production created by the joint efforts of the workers have vastly increased their productive power the struggle of the workers for food, clothing and shelter grows in intensity because the capitalist class have a monopoly on the means of wealth production and distribution.

The working class is at the mercy of the capitalist class who have production carried on primarily for profit, regardless of the workers' needs. The improved methods of machine production becoming more widespread and thus intensifying the struggle for markets, is forcing the capitalist class to form combines and trusts and this in turn increases the uncertainty of employment for the workers.

This natural, unavoidable process of centralization having reached a comparative limit in trade, manufacture and transportation now seeks a new outlet. Agriculture offers the next and last great field for capitalist development and exploitation.

In the face of the "back to the soil" agitation the population of Iowa has decreased more than 12,000 since 1900. Centralization of ownership of land into the hands of the few, has increased the size of Iowa farms, and decreased

their number materially. The introduction of labor-saving machinery into the field of agriculture has greatly facilitated production and decreased the number of workers required to till the soil. This factor together with the great increase in land values is compelling the worker to leave the state and seek employment and cheaper land in less developed sections of the country.

The capitalist class is able to control the destinies of society by its ownership of the industrial forces. Its ownership is legal because it controls the political machinery by which laws are made and enforced, and has therefore seen to it that the laws are made in its interests. It controls the political machinery by and through political parties.

The republican and democratic parties, and all parties except the socialist party, are the parties of the capitalist class in the United States. They are organized for the purpose of serving the interests of the capitalist class and they therefore stand for capitalism with all its legitimate fruits; exploitation of the workers, inability to employ, feed, clothe and shelter the willing workers, periodical breakdowns called panics, widespread and increasing poverty in spite of increased production, hypocritical dispensing of degrading and repulsive charity to keep the workers quiet and salve the consciences of the capitalists, forcing of women and children into the industries and men into idleness, prostitution, divorce, illiteracy, crime, suicide, insanity and wholesale murder by the capitalists through unsafe mechanical appliances and unsanitary conditions because these yield larger profits.

The interest of the working class lies in escaping all exploitation, employing itself and being master of its economic destiny.

It is therefore impossible for any of the above mentioned parties or their officials to serve the workers and unreasonable for the workers to hope for relief from any of them.

In the face of the recent phenomenon, commonly called trusts, recent events have demonstrated that both the progressive and conservative elements in these political organizations alike stand for the perpetuation of capitalism and while representing the warring groups within the capitalist class they are a unit in their opposition to the working class interests both of city and on the farm.

The conservative or standpat element proposes that things are well enough as they are, while the progressive element proposes a program that is both reactionary and impossible and reflects the passing interests of those elements within society that the industrial changes are eliminating.

The socialist party standing for the collective ownership and democratic management of industry, abolition of exploitation, securing to the workers the full value of their product is the political expression of working class interests.

Therefore we earnestly urge working men to study carefully the principles of socialism and vote with their class.

INDUSTRIAL DEMANDS.

1. A lawful proper safeguard and sanitary regulation in all occupations with ample provisions for frequent and effective inspection of the places of employment, machinery and appliances.

2. State insurance of all workers against sickness, invalidity and old age.

3. An amendment to the state constitution declaring the right of the state to engage in any industry and in this way provide employment for the unemployed.

4. An eight hour work day in all lines of industry and an increase of pay in proportion to the increased efficiency of production, and a rest period of at least a day and a half in each week in all industries.

5. Prohibition of the employment of children under the age of sixteen years in gainful occupation and provision for furnishing by the state of food, clothing and shelter for those children whose parents are unable to furnish them with necessaries and education.

6. Prohibition of the state militia, the police force and court injunctions in labor disputes.

7. Statutory recognition of the unrestricted right of workers to strike and boycott and to employ all peaceable means in furtherance of such struggles without subjecting the union funds to liability of damages to the employers.

POLITICAL DEMANDS.

8. Equal suffrage for all adult men and women.
9. Equal pay to men and women for equal work for employment by the state or any of its subdivisions.
10. The initiative, referendum and recall and proportional representation without the percentage of the petition signers being so large as to prevent its use by the people.
11. Home rule for municipalities and express statutory powers to own and operate all public service utilities.
12. The use of the union label on all public documents.
13. Free text books for schools, same to be printed by the public.
14. Provision for proper and sanitary housing of the people.
15. Free feeding of needy school children without semblance of charity.
16. Free and speedy administration of justice, the retention and extension of our jury system and the jury to be selected mechanically from all classes and parties.
17. Abolition of capital punishment.
18. The abrogation of the power of courts and judges to nullify laws on the grounds of unconstitutionality or any other ground.
19. The absolute freedom of press, speech and assemblage including the right of civil service employees to express opinions on political questions and that all such have the right to take part in partisan politics.
20. As taxation is excessive and wages low and as over seventy per cent of our national revenues are wasted in wars and their results, therefore we demand the mitigation and abolition of war.

 STATE CENTRAL COMMITTEE.

OFFICERS.

Chairman—WILLIAM WHITENACK, Des Moines.
Secretary—L. S. McCRILLIS, Des Moines.

MEMBERS OF COMMITTEE.

First District—H. SOMERFIELD, Burlington.
Second District—GEO. M. DOWELL, Muscatine.
Third District—C. L. COLLIER, Iowa Falls.
Fourth District—A. E. BUFKIN, Mason City.
Fifth District—L. M. FARNSWORTH, Marshalltown.
Sixth District—E. L. EVANS, Colfax.
Seventh District—W. M. WHITENACK, Des Moines.
Eighth District—WM. JAMES, Mystic.
Ninth District—HENRY VERPOORTEN, Council Bluffs.
Tenth District—J. C. LEWIS, Boone.
Eleventh District—J. J. BROWN, Sioux City.

ELECTION OF NOVEMBER 3, 1914. VOTE IN CON

FIRST

DES MOINES

Name of Voting Precinct	United States Senator					Governor					Lieutenant Governor	Secretary of State	Auditor of State					
	Cummins, Rep.	Connolly, Dem.	Christian, Prob.	Schenk, Prog.	McCrillis, Soc.	Spurgeon, Ind.	Clarke, Rep.	Hamilton, Dem.	Smith, Prob.	White, Prog.	Wilson, Soc.	Harding, Rep.	Myers, Dem.	Allen, Rep.	Demison, Dem.	Shaw, Rep.	Phillips, Dem.	
Augusta	31	34	2	3	1	36	36	1	2	39	32	39	33	37	35			
Benton	47	71	3	3	4	48	71	3	3	48	73	48	74	46	75			
Burlington																		
First Ward																		
First Pct.	60	135	2	9	85	51	74	161	1	23	41	96	132	83	155	84	151	
Second Pct.	55	166	1	7	51	42	81	176	2	13	57	99	160	81	180	78	178	
Second Ward																		
First Pct.	169	194	2	21	9	21	161	238	2	16	10	214	183	192	206	185	211	
Second Pct.	63	175	7	29	15	66	186	1	8	29	103	152	69	186	69	183		
Third Ward																		
First Pct.	118	135	1	7	8	4	129	132	1	4	9	146	117	136	123	132	123	
Second Pct.	93	151	4	12	22	3	106	151	4	11	23	138	119	116	138	111	148	
Fourth Ward																		
First Pct.	64	120	1	6	9	13	73	121	6	12	94	101	74	123	74	123		
Second Pct.	139	105	3	13	8	29	153	120	4	12	11	188	87	168	106	167	105	
Fifth Ward																		
First Pct.	92	166	13	7	18	110	179	3	12	6	140	147	119	169	119	169		
Second Pct.	82	66	2	9	7	14	93	65	2	13	9	96	62	100	57	96		
Sixth Ward																		
First Pct.	96	118	2	12	9	16	107	131	3	8	13	112	122	105	130	108	122	
Second Pct.	115	79	5	11	21	22	126	97	8	11	23	138	88	130	93	129	94	
Seventh Ward																		
First Pct.	107	171	2	9	21	22	118	179	9	11	26	142	153	121	177	123	175	
Second Pct.	108	106	4	16	21	31	117	116	5	23	25	117	115	121	111	119	113	
Concordia	26	31	1	1	1	28	30	2	2	26	32	26	32	26	32	26	32	
Danville	96	78	35	11	27	110	91	36	11	113	85	113	86	114	85	114	85	
Elmt River	98	100	2	14	10	94	188	124	3	20	13	179	133	200	110	202	112	
Franklin	67	68	1	12	1	31	86	84	1	13	1	94	76	88	80	88	81	
Huron	46	36	2	8	3	12	55	42	4	9	3	56	43	58	41	57	41	
Jackson	13	24	15	22	15	22	15	22	15	22	15	22	14	24	14	24	14	
Pleasant Grove	60	69	8	9	3	61	71	4	10	67	66	63	71	64	71			
Tama	17	45	1	2	8	24	45	5	2	24	45	25	44	24	45			
Union	82	75	13	8	2	10	86	79	13	7	4	86	77	87	79	87	79	
Washington	74	75	2	3	1	1	75	78	2	1	70	81	72	80	73	81		
Yellow Spring	192	60	25	28	8	27	190	88	27	29	2	189	87	199	79	201	79	
Total	2210	2653	122	250	287	520	2510	2913	137	285	323	2827	2591	2647	2787	2627	2799	

HENRY

Baltimore	50	91	7	2	35	106	8	2	41	94	45	93	44	89				
Canaan	69	102	3	13	1	74	108	3	6	1	71	106	85	93	84	94		
Center	79	125	6	6	3	1	85	118	8	7	3	87	106	92	108	92	108	
Hillsboro	60	37	3	6	6	73	29	2	9	78	24	71	33	79	21	55		
Jackson	66	64	2	7	3	49	75	2	10	3	68	57	70	56	69	55		
Jefferson	98	181	11	26	3	20	100	207	7	16	3	96	204	108	191	96	193	
Marion	78	59	1	9	1	79	57	1	7	7	56	87	49	83	51	83	51	
Mt. Pleasant																		
First Ward	147	116	11	12	2	5	161	107	14	10	1	155	100	161	93	158	96	
Second Ward	103	78	12	16	6	107	77	15	17	9	94	84	108	69	107	68	53	
Third Ward	73	74	7	7	3	80	71	9	9	3	80	66	87	55	78	63	58	
Fourth Ward	71	87	5	7	3	80	79	2	7	9	79	72	76	78	79	70	70	
New London	150	186	2	56	11	32	151	214	12	49	9	160	202	167	199	168	200	
Rome	23	47	1	7	5	24	47	1	7	5	25	41	26	37	21	41	41	
Salem	102	84	17	23	8	7	115	87	20	21	3	126	76	136	69	136	65	

GRESSIONAL DISTRICTS BY PRECINCTS—SEMI-OFFICIAL.

DISTRICT.

COUNTY.

Treasurer of State		Attorney General		Non-Partisan Judges of Supreme Court						Railroad Commissioners				Congressmen					
Brown, Rep.	McAuley, Dem.	Cooson, Rep.	Carr, Dem.	Withrow, W. S.	Weaver, S. M.	Ladd, S. M.	Salinger, B. I.	Prouty, S. F.	Thomas, Seth	Wilson, Rep.	Thorne, Rep.	Martin, Dem.	Mercer, Dem.	Kennedy, Rep.	Whitaker, Dem.	Miller, Prob.	Heller, Prog.	Hagerty, Soc.	Jones, Ind.
37	38	86	35	39	29	14	10	15	14	37	38	31	35	35	35	2	2	---	1
48	74	50	72	56	28	19	3	11	29	47	47	75	75	48	72	1	3	4	---
87	150	86	152	90	28	15	34	24	42	86	86	147	150	79	155	2	23	38	6
81	178	73	188	76	34	22	30	25	35	81	79	180	179	80	178	1	15	56	6
195	206	176	224	245	108	80	88	39	105	196	196	204	202	171	223	2	16	10	6
71	184	74	181	96	38	23	31	22	52	77	65	189	180	70	184	1	8	30	2
134	126	124	134	119	35	35	34	18	46	132	127	134	126	130	129	1	7	8	1
115	140	109	151	119	43	26	34	19	66	117	117	141	136	112	137	4	15	23	3
75	122	72	125	74	26	19	35	15	44	78	74	122	121	75	117	---	5	11	9
169	103	165	110	125	46	40	29	25	47	170	165	108	105	160	105	1	22	10	6
121	169	113	174	95	44	30	32	17	57	122	117	168	164	111	166	1	15	6	12
99	57	97	63	54	23	20	15	11	14	97	96	64	60	100	56	2	14	7	3
109	126	105	133	87	32	25	28	22	39	113	105	130	125	113	115	2	9	11	11
132	89	126	102	99	48	34	26	25	43	138	123	98	89	123	92	5	15	22	9
124	175	115	182	114	42	29	38	10	54	124	115	182	171	119	166	---	10	20	18
123	108	120	114	63	27	15	18	15	20	126	120	112	110	125	105	4	20	22	12
26	32	27	31	33	18	6	14	16	27	27	26	32	31	30	28	29	2	26	5
115	86	118	82	152	83	67	33	35	48	117	120	84	84	113	83	41	10	---	2
206	109	197	115	77	19	25	43	15	21	207	156	129	109	180	118	1	26	12	11
89	80	91	81	78	28	16	14	26	49	88	91	80	82	89	80	---	12	1	3
57	40	60	39	57	28	21	9	8	21	60	60	40	39	62	36	3	10	3	---
14	24	14	24	24	2	1	1	2	3	14	14	24	24	18	20	---	---	---	---
63	71	64	71	63	16	18	6	19	13	61	65	71	73	61	69	4	9	---	1
24	45	23	46	34	18	12	9	12	19	23	24	45	45	25	40	---	5	2	4
88	78	89	76	61	21	14	14	14	24	89	88	78	77	89	76	12	8	4	2
74	78	78	75	65	19	21	8	21	30	74	74	79	80	74	79	---	3	1	---
199	79	203	75	125	72	56	13	21	31	199	203	78	79	202	75	26	31	6	2
2675	2765	2605	2855	2320	941	719	641	500	932	2700	2590	2828	2751	2594	2739	145	315	333	135

COUNTY.

45	92	42	96	77	24	22	21	10	16	40	41	98	91	50	87	1	8	1	---
83	98	85	98	79	43	39	21	19	14	83	87	89	88	85	98	2	10	1	1
195	103	97	100	121	49	31	9	21	36	90	98	96	93	88	110	6	11	3	---
77	19	80	18	32	17	18	12	20	15	79	79	21	20	76	43	---	---	---	---
72	55	72	54	59	28	27	14	20	16	70	78	54	54	67	59	1	8	3	---
96	192	108	184	103	47	28	21	11	34	89	133	165	185	85	172	3	49	3	---
89	49	87	46	69	35	26	10	15	23	85	89	51	47	73	48	1	14	1	---
163	90	154	101	180	82	83	33	24	35	151	177	88	86	144	104	5	37	---	1
110	65	113	64	127	48	35	20	27	38	109	133	57	59	100	73	6	31	---	---
32	57	83	58	98	36	28	16	17	28	82	95	51	50	80	67	---	13	---	---
79	73	73	76	104	39	32	15	17	36	78	89	65	66	72	37	1	12	---	---
169	195	168	198	215	71	50	128	34	75	155	175	193	193	143	224	7	57	7	---
26	41	23	44	34	11	14	4	6	7	23	27	43	38	24	41	1	8	3	---
135	65	134	64	95	50	44	22	21	34	135	141	67	60	141	64	10	27	3	---

HENRY COUNTY

Name of Voting Precinct	United States Senator					Governor					Lieutenant Governor		Secretary of State		Auditor of State		
	Cummins, Rep.	Connolly, Dem.	Christian, Prob.	Schenk, Prog.	McCrillis, Soc.	Spurgeon, Ind.	Clarke, Rep.	Hamilton, Dem.	Smith, Prob.	White, Prog.	Wilson, Soc.	Harding, Rep.	Myers, Dem.	Allen, Rep.	Denison, Dem.	Shaw, Rep.	Phillips, Dem.
Scott	177	124	6	39	10	5	207	128	13	19	5	204	121	238	109	233	120
Tippecanoe	74	49	6	10		1	58	60	7	10		70	47	70	51	75	43
Trenton	67	107	4	7	1	1	86	87	4	6		98	69	102	66	101	64
Wayne	127	37	4	40		14	108	53	7	51		110	46	130	34	127	27
Total	1614	1648	114	298	44	103	1675	1710	118	269	36	1721	1571	1859	1483	1830	1461

JEFFERSON

Abingdon	34	36	6	1	2	5	38	47	2		6	49	34	54	33	53	35
Batavia	68	91	6	2	6	7	68	102	8	6	2	69	97	78	89	78	89
Black Hawk	46	68	3		10	5	52	72	8	3		54	63	60	61	64	54
Brookville	19	33	1	3	2	1	24	27	2	2	3	30	23	33	20	36	17
Buchanan	48	96	11		1	7	49	100	2	13		64	85	76	76	82	71
Cedar	28	71	5			1	21	73		11		32	65	27	68	35	61
Center	81	87	13	2	1	7	60	116	1	11	2	67	105	74	102	81	89
Des Moines	47	70	4	3	18	10	39	51	22	4	4	46	79	47	76	54	66
Fairfield																	
First ward	81	61	9	2	5	3	79	71	6	10	3	74	72	78	69	94	58
Second Ward	119	152	16	27	3	7	131	149	4	4	26	134	119	145	119	146	105
Third Ward	153	165	13	4	7	18	174	180	11	15	6	175	167	180	160	203	143
Fourth Ward	104	107	10	3	9	6	114	111	8	9	2	121	98	113	99	130	88
Liberty	77	95	9	4	12		79	102	15	6	3	94	78	83	96	105	74
Lockridge	65	65	8	1	10	20	51	98	11	6	1	75	21	28	20	26	21
Lockridge City	25	18				2	25	23				28	21	28	20	26	21
Packwood	68	63	4	1	4	14	66	69	4	5	3	71	68	89	54	79	58
Penn	58	92	7		15	29	75	105	21	5		89	89	95	90	97	88
Round Prairie	54	70	7		3	10	47	83	3	9		69	59	68	63	72	59
Walnut	24	107			1	1	16	112				23	98	26	98	24	99
Total	1194	1547	122	53	109	153	1208	1721	128	125	55	1362	1483	1429	1452	1547	1322

LEE

Cedar	64	81	6	15	2	8	61	92	8	14	1	77	73	73	75	76	74
Charleston	50	76	1	4	1	23	55	100	1	5		58	85	60	86	60	89
Denmark	59	24	1	6	1	32	62	39	4	10	1	62	40	76	29	74	29
Des Moines	109	42	3	2	4	9	102	46	5	1	9	107	40	107	38	107	39
Franklin Twp.																	
Donnellson Pct.	94	79	1	9	1	7	84	98	2	6	1	85	92	88	89	90	86
Franklin Pct.	43	58	1	2	8	7	28	92		1	3	39	72	37	26	33	80
Green Bay	50	66		7	7	16	49	91		4	11	54	85	55	81	54	82
Harrison	52	101		2		4	51	105		1		62	94	61	83	63	91
Jackson Twp.																	
(Keokuk City)																	
First Pct.	198	148	3	11	5	6	208	150	3	8	5	233	108	207	132	204	133
Second Pct.	183	296	1	6	4	2	180	289	1	6	3	219	289	172	263	163	266
Third Pct.	256	183	8	18	7	8	264	187	7	16	8	290	151	264	167	264	173
Fourth Pct.	121	157	1	7	6	5	125	142	2	8	8	183	121	115	134	112	139
Fifth Pct.	262	135	3	9	9	3	243	139	5	6	9	281	99	246	121	244	120
Sixth Pct.	199	172	8	8	15	7	191	179	9	11	15	240	115	194	148	197	148
Seventh Pct.	161	121	3	6	13	23	184	106	8	8	14	195	83	174	97	168	100
Jackson Twp. outside	108	86	4		4	5	99	92	5	2	4	113	79	111	76	113	80
Jefferson	49	73				25	43	96	2	2		48	91	45	97	44	97

SEMI-OFFICIAL VOTE BY PRECINCTS

(First District)—Continued.

Treasurer of State		Attorney General		Non-Partisan Judges of Supreme Court						Railroad Commissioners				Congressmen					
Brown, Rep.	McAuley, Dem.	Cosson, Rep.	Carr, Dem.	Withrow, W. S.	Weaver, S. M.	Ladd, S. M.	Salinger, B. I.	Prouty, S. F.	Thomas, Seth	Wilson, Rep.	Thorne, Rep.	Martin, Dem.	Mercer, Dem.	Kennedy, Rep.	Whitaker, Dem.	Miller, Proh.	Heller, Prog.	Hagerty, Soc.	Jones, Ind.
235	120	240	114	141	78	60	26	32	49	22	24	10	109	206	188	7	20	5	2
76	43	76	44	51	27	31	13	13	20	7	8	3	37	83	38	5	10	1	2
102	67	99	63	77	32	24	24	11	23	9	10	6	63	97	69	4	10	1	1
130	33	132	36	115	37	29	17	21	17	118	141	37	35	110	35	1	65	1	1
1864	1452	1866	1459	1772	754	621	426	339	516	1778	2015	1373	1374	1731	1557	61	391	30	4

COUNTY.

54	33	54	35	22	5	28	24	22	18	45	53	33	35	48	34	3	3	2	3
81	86	82	87	54	39	53	28	28	29	80	80	84	84	80	76	3	32	3	2
61	55	65	56	19	19	14	71	56	68	68	73	46	48	69	52	6	1	1	1
35	18	33	26	16	11	15	22	13	16	35	35	16	17	36	14	1	1	1	1
81	71	77	76	44	40	43	40	23	19	80	87	68	66	77	67	4	5	5	3
37	58	34	63	23	17	22	41	23	35	34	38	59	56	36	62	5	2	1	1
37	86	81	87	44	37	44	55	24	17	79	88	81	76	76	79	5	2	7	7
57	65	56	68	52	44	53	22	20	39	53	60	65	65	60	64	15	5	3	1
89	53	87	59	53	36	51	60	25	24	85	103	42	49	77	60	2	12	1	3
147	98	145	113	82	58	57	106	43	46	137	155	98	94	130	106	2	9	22	7
203	142	109	145	145	98	125	162	61	66	157	212	127	119	188	140	6	13	5	7
131	83	122	94	105	66	80	100	50	89	127	149	70	77	129	85	4	7	1	2
110	74	103	80	70	55	61	78	41	53	106	116	69	67	118	67	6	7	3	2
89	53	86	58	45	25	38	59	17	20	81	86	51	53	85	52	7	1	1	10
29	18	26	21	20	5	6	16	6	3	25	24	20	21	23	18	1	1	1	7
80	54	82	54	22	13	17	27	24	27	81	86	43	43	89	44	2	3	1	1
98	88	95	89	54	35	40	47	25	44	92	100	87	87	101	85	13	4	1	5
75	56	68	61	43	23	31	68	49	43	80	77	56	53	71	53	2	9	1	10
26	98	26	97	24	13	17	28	20	23	25	27	96	95	28	96	1	1	1	1
1567	1289	1521	1363	947	638	800	1054	576	621	1500	1649	1211	1199	1504	1254	72	125	41	77

COUNTY.

72	74	75	74	87	51	38	32	23	31	72	76	75	70	78	84	4	15	2	1
63	81	56	91	54	39	25	14	29	34	54	54	92	88	65	87	1	3	1	1
76	26	78	25	39	32	32	14	16	12	73	75	30	27	78	32	6	6	1	1
111	36	108	40	67	63	31	26	30	35	101	109	37	35	116	36	2	3	7	1
92	81	98	85	93	61	45	32	39	21	84	87	86	85	95	33	1	6	1	5
41	73	32	83	41	24	31	15	28	17	43	35	77	71	40	77	1	1	1	1
56	81	54	82	50	34	38	41	15	53	55	39	79	79	51	83	1	3	3	2
61	91	62	92	78	54	40	37	41	33	61	64	91	90	64	90	2	2	1	2
215	121	205	139	196	157	105	156	123	128	210	217	131	124	239	111	1	12	3	1
166	264	167	272	179	149	110	157	152	182	156	171	236	247	239	227	1	7	3	1
264	163	261	174	263	196	134	222	190	197	252	285	176	168	329	123	8	17	4	1
112	139	112	144	89	90	61	93	101	102	103	111	135	132	152	129	1	6	6	1
249	117	238	133	171	139	101	160	138	145	239	248	120	118	275	112	2	11	6	1
196	150	192	162	178	153	107	165	152	167	182	187	148	144	253	121	7	10	14	1
165	96	164	108	111	100	66	126	125	123	158	163	96	87	217	72	6	11	10	5
122	73	110	80	73	70	60	57	56	62	115	112	80	72	122	74	2	4	3	1
47	92	46	94	50	33	23	11	21	18	46	46	93	92	58	39	4	4	1	1

Name of Voting Precinct	United States Senator						Governor					Lieutenant Governor	Secretary of State	Auditor of State			
	Cummins, Rep.	Connelly, Dem.	Christian, Prob.	Schenk, Prog.	McCrillis, Soc.	Spurgeon, Ind.	Clarke, Rep.	Hamilton, Dem.	Smith, Prob.	White, Prog.	Wilson, Soc.	Harding, Rep.	Myers, Dem.	Allen, Rep.	Denison, Dem.	Shaw, Rep.	Phillips, Dem.
Madison Twp.(Ft. Madison City)																	
First Pct.	74	112	1	6	1	4	54	145		3	1	82	97	79	94	81	87
Second Pct.	87	144	1	13	1	8	68	174	1	9	1	111	113	93	124	86	125
Third Pct.	128	195	3	17	2	14	94	244	1	14	2	164	152	144	173	126	184
Fourth Pct.	90	277		11	2	16	85	284	1	11	3	129	226	97	251	93	252
E. Fifth Pct.	41	150		7	3	21	46	159		8	4	58	133	56	136	49	145
W. Fifth Pct.	86	97	2	16	11	47	82	134	2	19	14	85	110	90	108	85	111
Marion	23	144		4			26	141	1	3		52	107	26	125	22	135
Montrose	194	108	8	13	1	7	168	132	10	13	2	180	113	176	100	185	101
Pleasant Ridge	34	95	1	6		3	33	101		6		39	93	42	88	42	32
Van Buren	54	30		5	1	36	60	55		7	2	67	44	66	45	68	43
Washington	55	107	1	8	2		47	114	1	15	1	52	107	54	104	55	103
West Point	52	216	1	4		11	54	228		5		66	202	56	212	56	216
Total	2976	3575	62	222	106	362	2852	3956	79	222	122	3386	3214	3064	3312	3014	3358

LOUISA

Columbus City	120	70	18	9	6	9	142	67	13	6	7	130	68	152	147	54	54
Columbus Jet	115	121	3	7	9	5	143	97	2	4	9	133	96	144	79	143	82
Concord	72	54	1	2			67	54	1	4		66	54	69	52	67	50
Cotter	65	17		1		4	67	17		1		66	18	72	11	73	11
Ellot	63	84	3	10	3	7	94	62	3	8	2	100	54	99	51	98	54
Elm Grove	54	17		3	1	19	72	16	1	7		76	16	62	12	80	13
Grandview	97	49	2	8	5	1	106	35	2	8	9	104	36	111	28	109	29
Hopewell	21	23		1			23	23		1		22	22	22	21	22	22
Jefferson	56	36		2		3	70	25		3		64	22	66	22	67	22
Letts	79	54		2	2		84	54		2	1	85	52	86	51	86	51
Marshall	73	28		2		3	83	31		1		79	30	82	28	82	28
Morning Sun	162	102	6	12	1	4	187	95	1	10		144	120	182	88	177	93
Oakland	60	29		2	1	7	58	30	1	3	1	55	27	55	29	57	27
Port Louisa	53	32	2	1	2	1	54	34	1	1	3	54	24	57	22	55	23
Union	40	28	1	4		5	46	26		3		43	28	47	25	45	27
Wapello City	205	133	6	3	4	1	237	110	3	7	4	226	103	247	88	242	88
Wapello Twp.	116	83	3	9		5	116	81	4	11	1	118	68	128	61	120	63
Total	1451	960	48	75	37	74	1649	857	32	79	38	1555	828	1701	720	1670	737

VAN BUREN

Bonaparte	74	82	1	1		56	71	147	2	1		86	126	86	125	93	112
Cantril	81	88		17	1	1	63	107	18	1		75	91	73	97	81	89
Cedar	29	28	4	11	1	9	24	39	6	12	1	38	30	28	35	48	26
Chequest	51	77	1	6		15	25	111	5	12	1	45	94	48	89	59	81
Des Moines	70	72	1	27	1	8	39	111		33		62	92	62	91	73	86
Douds	70	77	1	3	3	2	44	100	1	4	3	61	90	49	86	70	77
Farmington	114	164	5	11	7	27	95	200	11	15	6	115	176	127	164	129	165
Fremont	40	70	8	7	2	10	23	97	8	7	2	41	77	41	82	55	80
Harrisburg	72	86	2	10		3	49	119	2	7		72	99	65	102	87	88
Henry	41	37		8		4	25	52	1	9	1	30	42	33	41	36	37
Keosauqua	168	125	2	26	2	9	126	163	1	41	2	144	145	117	166	154	138
Lick Creek	70	92	4	11	13	3	29	136	4	19	13	43	110	34	128	67	97
Milton	156	138	11	16		15	117	205	13	5		131	187	154	163	161	160
Pittsburg	49	50		18		5	25	77	2	21		30	67	36	64	42	62
Selma	62	63	3	2			44	73	3	5		51	70	54	65	63	57
Stockport	41	61	3	18		4	23	84	4	15		36	68	31	75	45	59
Vernon	82	76	4	29		5	49	116	3	34		66	104	71	103	81	91
Washington	37	40		15	1		20	58		15	1	30	47	30	49	36	43
Winchester	37	57	3	6		3	17	86	5	8		24	68	24	75	38	58
Total	1344	1483	53	242	81	179	908	2081	69	281	31	1180	1783	1163	1800	1418	1586

SEMI-OFFICIAL VOTE BY PRECINCTS

(First District)—Continued.

Treasurer of State		Attorney General		Non-Partisan Judges of Supreme Court						Railroad Commissioners				Congressmen					
Brown, Rep.	McAuley, Dem.	Cosson, Rep.	Oart, Dem.	Withrow, W. S.	Weaver, S. M.	Ladd, S. M.	Salinger, B. I.	Prouty, S. F.	Thomas, Seth	Wilson, Rep.	Thorne, Rep.	Martin, Dem.	Mercer, Dem.	Kennedy, Rep.	Whitaker, Dem.	Miller, Proh.	Heller, Prog.	Hagerty, Soc.	Jones, Ind.
81	88	68	101	47	39	43	38	29	42	77	77	87	82	97	79				
95	116	82	134	82	51	35	62	53	82	86	98	128	119	106	121	1	4		
135	179	119	195	119	92	69	87	65	86	113	119	195	186	163	172	2	17		
101	244	92	252	92	86	65	63	47	96	89	89	242	237	120	240	2	9	2	1
56	138	54	142	61	55	35	40	30	51	49	57	132	128	64	180	1	12	2	
98	96	86	109	59	52	45	29	28	42	82	82	105	96	93	107	2	22	9	1
25	130	23	132	64	40	28	36	18	27	25	24	129	128	31	121		2	8	
181	94	182	100	167	87	66	93	74	130	184	180	97	94	239	77	5	18	1	
42	87	40	90	61	47	33	32	24	46	39	39	88	84	45	82		5	1	
68	43	65	46	65	42	36	18	27	19	68	67	46	43	72	38	2	5	2	
51	106	52	106	52	45	32	34	19	35	56	56	104	102	54	100		14	1	
58	211	55	210	100	55	43	56	33	47	52	55	212	210	65	202		5	1	6
3099	3288	2971	3495	2788	2136	1577	1946	1726	2071	2926	3030	3341	3241	3620	3099	49	250	86	42

COUNTY.

151	50	147	57	89	63	66	20	14	14	133	143	53	51	147	53	9	4	5	3
148	78	136	88	100	79	86	18	22	18	136	154	75	70	136	82	2	7	6	5
70	50	60	50	20	12	16	8	8	5	59	72	47	49	66	48	1	3	1	
72	11	73	11	31	22	18	4	11	11	66	71	9	10	68	11		1	1	
98	50	92	58	68	21	22	51	13	39	86	95	50	48	117	41	2	6	1	
81	13	82	12	29	12	20	8	8	7	78	81	12	10	76	14	1	3	1	
105	29	106	29	28	18	21	12	15	11	95	112	24	24	105	26	2	12	9	
24	21	25	21	7	9	22	19	16	18	21	22	20	21	23	20		1		
66	22	65	23	27	13	7	12	9	15	59	67	19	18	68	20		4		2
85	49	85	49	61	18	16	36	43	25	81	97	42	42	83	48		2	1	
79	28	80	30	51	25	27	20	9	14	74	76	29	28	80	28		2		2
183	83	180	84	77	38	41	19	28	18	162	183	82	79	159	89		22		3
57	28	52	28	14	7	4	2	11	8	56	61	27	28	55	27	1	3		
54	22	57	19	28	13	21	19	16	7	54	58	20	19	58	17		1	3	2
45	25	46	25	19	10	6	5	6	7	42	47	25	25	45	24		2	1	
244	87	234	92	148	40	22	51	26	40	203	226	91	89	232	102	2	8	4	6
126	61	125	61	86	16	21	17	12	18	98	142	67	57	104	66	3	16	1	3
1688	707	1653	737	883	416	436	321	266	275	1503	1707	692	668	1622	716	23	96	33	28

COUNTY.

96	74	82	126	40	38	35	75	52	58	93	103	110	105	94	116	1	1		
82	91	69	99	18	18	24	74	62	65	78	80	87	79	87	85		15	1	
47	20	44	28	18	10	10	38	31	42	54	51	19	16	51	30	1	5		
61	81	47	81	21	13	9	108	99	109	60	74	74	78	63	78		10		
73	86	53	59	23	22	18	106	89	98	74	90	74	85	85	80		19		
74	74	61	84	30	32	28	78	53	66	77	77	69	89	79	69		4	2	
129	164	120	173	109	84	53	131	117	153	125	125	163	156	137	157		1		4
57	59	38	73	34	26	20	45	33	47	55	51	59	53	69	50		6	5	1
84	85	68	100	80	68	33	67	73	95	86	99	80	79	87	90		1	6	1
38	34	32	37	18	20	24	26	22	38	40	43	28	29	46	28				
158	132	130	153	85	78	142	134	132	180	204	99	106	167	122			37	2	2
73	97	54	109	24	18	22	73	71	75	72	85	85	88	80	88		2	11	
161	158	151	165	74	63	62	87	71	103	158	157	160	150	148	160		11	5	1
43	55	32	67	23	22	18	58	60	64	45	63	42	45	44	56		19		
64	58	55	63	19	20	15	43	40	48	64	63	56	53	66	59		4		
45	58	38	66	30	20	21	40	29	34	50	59	53	49	57	48		2	1	1
79	90	62	106	35	35	33	80	76	97	91	94	85	82	90	82		2	22	1
35	39	30	48	16	12	14	36	32	35	38	38	39	83	42	31		18	1	1
37	58	29	69	31	24	17	24	21	40	40	46	51	53	50	47		1	9	
1436	1513	1195	1756	733	609	529	1331	1170	1399	1478	1602	1429	1399	1542	1476	38	228	25	11

Name of Voting Precinct	United States Senator						Governor					Lieutenant Governor	Secretary of State	Auditor of State			
	Cummins, Rep.	Connolly, Dem.	Christian, Proh.	Schenk, Prog.	McOrillis, Soc.	Spurgeon, Ind.	Clarke, Rep.	Hamilton, Dem.	Smith, Proh.	White, Prog.	Wilson, Soc.	Harding, Rep.	Myers, Dem.	Allen, Rep.	Denison, Dem.	Shaw, Rep.	Phillips, Dem.
Brighton City	61	56		6	6	63	75	89		8	12	64	95	81	79	82	76
Brighton Twp	33	36		2	1	10	32	48			2	27	50	32	44	30	46
Cedar	88	28	1	3		27	84	56	3			71	64	94	45	96	46
Clay	68	39	8	5	1	13	74	48	11			44	94	33	96	32	32
Orawford	134	47	5	6		43	161	58	6			77	76	163	51	162	52
Dutch Creek	54	68	1			32	52	94	3			52	90	59	88	58	87
Franklin	37	22			4	1	34	50	42		1	50	41	56	39	57	38
Highland	49	42	1	3		12	44	56				48	51	52	47	53	47
Iowa	91	198	1	2	4	19	58	240	1		4	79	213	83	208	85	202
Jackson	37	86	1	3		22	52	92	1		2	53	93	60	87	61	88
Kalona	99	62	3	1		24	101	78	4	1		77	99	103	68	98	73
Marion	58	105				12	65	110				58	116	63	112	64	113
Nira	18	19				28	34	23	1	28	1	36	23	38	21	37	18
Oregon	140	48	6	9		63	164	71	11	15		154	83	180	57	186	55
Richmond	20	102	1	2		13	33	106		2		30	104	30	106	30	105
Seventy-six	77	20	3	5		30	86	33	6	6		84	32	94	27	95	27
Washington City																	
First Ward	59	70	5	6	1	35	96	67	6	4	1	80	72	104	60	100	60
Second Ward	104	82	7	10	4	68	146	99	9	13	6	127	118	159	83	153	89
Third Ward	122	82	5	3	5	81	170	95	5	20	5	130	135	198	85	184	84
Fourth Ward	104	64	7	4	3	40	114	86	8	12	5	91	104	116	77	117	77
Washington Twp.	100	57	5	5	1	73	147	88	7	8	4	132	95	155	71	158	71
Wellman	199	80	9	8	1	86	226	107	11	18	2	224	112	251	90	258	81
West Ochester	38	13		2		35	48	36	4	1		43	89	52	32	53	30
Total	1790	1426	89	89	28	863	2112	1822	97	142	45	1921	1947	2317	1610	2310	1597
Total for Dist.	12579	13292	610	1229	642	2257	12915	15060	660	1403	650	13962	13419	14180	13164	14416	12890

SEMI-OFFICIAL VOTE BY PRECINCTS

(First District)—Continued.

Treasurer of State		Attorney General		Non-Partisan Judges of Supreme Court						Railroad Commissioners				Congressmen					
Brown, Rep.	McAuley, Dem.	Cosson, Rep.	Carr, Dem.	Withrow, W. S.	Weaver, S. M.	Ladd, S. M.	Salinger, B. I.	Prouty, S. F.	Thomas, Seth	Wilson, Rep.	Thorne, Rep.	Martin, Dem.	Mercer, Dem.	Kennedy, Rep.	Whitaker, Dem.	Miller, Prob.	Heller, Prog.	Hagerty, Soc.	Jones, Ind.
72	84	88	67	30	22	20	13	15	18	74	95	66	69	72	75	11	8	4	
31	46	30	46	1	1	1	1	1	2	32	41	34	43	34	43	1	2	1	
94	44	102	95	23	21	14	11	10	19	94	111	37	33	93	44	4	4	1	
89	33	93	32	16	16	8	13	8	16	89	98	33	32	82	37	6	6	2	
157	55	160	51	69	54	52	5	8	17	152	183	41	45	147	52	4	19	7	
60	88	62	81	19	14	11	19	12	16	57	76	73	82	59	83	1	2	1	
55	40	50	33	27	31	21	7	5	15	51	67	27	38	56	35	3	1	1	
54	46	54	45	16	25	24	12	8	12	50	56	42	48	59	42	4	4	1	
83	206	89	190	48	50	49	22	17	6	81	83	202	200	85	201	6	3	2	
58	88	60	86	17	14	13	12	6	29	66	63	82	83	62	83	1	1	1	
98	74	95	63	41	40	40	15	13	20	86	98	68	70	94	68	4	6	2	
65	117	66	112	40	27	30	13	13	30	59	79	104	103	65	101	1	6	1	
38	19	41	16	6	11	4	12	6	11	38	42	18	15	41	17	1	1	1	
178	61	182	56	53	48	46	26	22	26	179	190	56	50	164	57	7	32	1	
32	103	28	109	10	9	10	14	8	10	28	32	104	103	85	102	1	1	1	
94	27	95	26	23	33	27	28	12	27	91	103	25	27	91	28	1	5	1	
98	63	96	62	67	66	68	21	15	33	98	115	49	56	100	58	4	6	2	
145	93	160	84	76	61	58	33	12	49	139	173	81	84	145	86	8	15	4	
166	93	194	85	92	78	74	32	23	37	174	221	71	79	155	85	4	28	5	
111	77	124	76	54	46	41	20	15	33	114	149	52	68	116	75	8	13	3	
153	71	156	71	128	133	131	32	21	45	146	186	59	63	160	58	1	14	1	
257	86	255	81	112	109	81	158	37	42	246	291	70	82	234	84	5	10	1	
54	28	53	28	19	12	6	15	11	14	52	68	25	23	54	26	4	1	1	
2242	1642	2341	1606	987	921	838	534	296	527	2190	2622	1419	1496	2253	1540	59	196	33	35
14571	12656	14152	13271	10430	6415	5510	6253	4875	6391	14075	15215	12293	12128	14866	12381	447	1600	587	332

CLINTON

Name of Voting Precinct	United States Senator					Governor					Lieutenant Governor		Secretary of State		Auditor of State	
	Cummins, Rep.	Connolly, Dem.	Christian, Proh.	Schenk, Prog.	McCrillis, Soc.	Spurgeon, Ind.	Clarke, Rep.	Hamilton, Dem.	Smith, Proh.	White, Prog.	Wilson, Soc.	Harding, Rep.	Myers, Dem.	Allen, Rep.	Denison, Dem.	Shaw, Rep.
Berlin	55	56	1	---	---	1	52	56	---	1	1	53	54	52	53	53
Bloomfield	126	132	11	1	---	2	119	129	9	1	1	127	114	126	113	122
Brookfield	95	56	6	---	---	4	88	65	---	4	---	89	60	96	57	93
Camanche	128	74	9	2	6	6	123	76	9	2	7	133	65	126	70	126
Center	58	88	---	1	---	3	52	94	---	---	---	56	86	52	90	52
Clinton																
First Ward																
First Pct.	184	174	4	5	10	3	184	179	2	4	11	215	125	186	166	186
Second Pct.	211	164	7	---	2	9	187	185	3	5	1	246	127	210	168	212
Third Pct.	242	187	8	8	15	11	247	183	7	12	18	296	141	256	177	249
Second Ward	291	179	15	12	3	10	310	193	3	9	5	199	167	321	166	306
Third Ward	206	250	10	6	7	17	220	247	10	3	7	270	190	228	225	232
Fourth Ward																
First Pct.	101	180	3	4	6	7	108	168	3	2	7	118	156	103	164	101
Second Pct.	263	172	10	8	9	35	295	189	9	4	13	314	156	304	165	305
Fifth Ward	162	95	1	7	22	28	177	108	1	4	21	168	100	166	101	165
Sixth Ward																
First Pct.	172	118	---	5	24	7	164	131	---	3	24	183	104	165	118	164
Second Pct.	84	103	---	---	10	7	85	95	---	3	11	107	75	85	94	85
Seventh Ward																
First Pct.	57	117	---	---	25	3	58	117	---	2	26	73	99	58	114	56
Second Pct.	91	190	---	2	34	2	89	186	---	4	34	121	148	91	179	85
Deep Creek	56	90	---	4	1	---	45	98	1	3	2	56	77	41	92	42
De Witt	244	175	6	3	4	---	245	263	6	3	4	257	252	243	257	243
Eden	108	60	---	---	---	---	105	57	---	---	---	141	25	113	57	106
Elk River	106	131	1	3	---	1	102	143	1	---	---	115	125	108	128	103
Hampshire	56	63	---	---	---	---	54	55	---	---	---	55	52	52	53	50
Liberty	43	112	---	---	---	2	34	118	---	1	---	54	98	33	114	35
Lincoln	52	31	---	2	1	4	55	34	---	2	1	59	31	58	30	57
Olive	167	71	---	1	10	162	80	1	1	1	---	163	78	166	71	164
Orange	90	119	2	---	1	1	89	127	2	2	2	90	117	86	121	86
Sharon	136	103	1	1	---	19	138	114	1	1	---	152	91	142	104	143
Spring Rock	119	149	---	5	3	5	116	150	1	5	3	153	113	116	146	113
Spring Valley	34	18	---	---	3	---	31	18	---	---	---	34	16	34	18	33
Washington	18	115	---	---	---	1	18	112	---	---	---	23	106	19	108	20
Waterford	88	166	1	1	1	2	77	168	---	1	1	79	159	79	160	78
Welton	74	100	11	1	---	1	66	102	11	1	---	67	98	66	99	65
Total	3917	3938	100	91	187	201	3895	4039	80	86	199	4356	3400	3981	3778	3930

IOWA

Amana	16	26	---	3	---	---	13	25	---	3	---	25	12	16	15	16
Cono	26	12	---	---	---	---	28	11	---	1	---	28	12	29	11	28
Dayton	27	48	---	3	1	78	82	66	---	5	1	63	81	84	60	85
English																
First Pct.	30	48	1	---	---	102	104	72	2	---	---	81	85	102	59	104
Second Pct.	117	68	2	4	---	145	217	91	7	1	178	107	209	73	209	72
Fillmore	48	218	---	5	---	46	80	225	---	5	1	84	218	88	212	88
Greene	56	78	---	9	1	24	59	98	1	8	---	59	94	70	84	82
Hartford																
First Pct.	74	29	3	8	---	48	107	81	6	15	---	112	83	113	28	114
Second Pct.	40	83	6	4	1	121	120	112	8	5	1	123	100	128	98	130
Hilton	83	48	3	14	1	24	55	94	6	10	2	79	61	85	56	80
Honey Creek	86	87	2	---	---	31	97	96	1	9	---	95	98	101	90	99
Iowa	59	75	---	9	2	6	47	108	---	7	---	99	39	62	78	61

SEMI-OFFICIAL VOTE BY PRECINCTS

401

DISTRICT.

COUNTY.

Treasurer of State		Attorney General		Non-Partisan Judges of Supreme Court							Railroad Commissioners				Congressmen				
Brown, Rep.	McAuley, Dem.	Cosson, Rep.	Carr, Dem.	Withrow, W. S.	Weaver, S. M.	Ladd, S. M.	Salinger, B. I.	Prouty, S. F.	Thomas, Seth.	Wilson, Rep.	Thorne, Rep.	Martin, Dem.	Mercer, Dem.	Hull, Rep.	McDonald, Dem.	Burdick, Proh.	Cooper, Prog.	Holcomb, Soc.	
52	53	49	58	10	18	21	27	14	21	53	56	50	51	53	57	---	1	1	
125	113	124	113	21	37	41	33	41	38	123	121	109	111	138	106	10	1	---	
96	53	93	56	31	56	39	45	29	34	95	94	55	54	101	55	---	---	---	
128	70	122	73	56	53	43	69	85	77	116	123	68	69	127	73	4	2	6	
52	90	51	87	21	34	21	35	50	42	50	52	89	88	92	1	1	---	---	
190	153	179	172	50	79	62	101	103	105	170	183	158	155	196	155	1	7	11	
212	159	206	171	64	99	76	167	134	147	200	201	170	150	210	164	2	5	4	
261	170	255	179	56	88	69	135	104	129	236	252	188	177	261	171	1	5	6	
310	169	313	169	90	141	123	140	149	125	299	306	174	160	319	164	5	13	3	
228	223	231	226	70	87	90	178	121	185	222	218	237	227	229	226	---	8	3	
104	166	104	168	35	49	38	62	50	73	95	100	168	167	98	168	2	2	8	
306	185	311	169	86	99	91	145	124	125	283	303	171	160	300	165	3	5	12	
172	100	171	105	31	56	37	60	67	63	158	172	99	99	172	131	---	4	22	
161	121	170	128	54	66	50	87	80	62	160	161	117	117	175	112	---	3	21	
84	93	85	90	25	28	27	57	33	42	82	85	89	86	85	89	---	4	10	
56	113	62	111	22	31	35	61	34	47	56	62	108	102	62	105	---	---	25	
89	175	98	185	34	39	35	111	54	52	83	88	177	173	92	177	---	1	32	
48	57	41	89	9	14	9	45	25	29	45	44	86	80	59	85	---	2	---	
247	251	245	252	82	115	99	129	131	111	238	246	249	244	244	253	7	3	4	
109	58	106	62	17	28	25	65	71	62	103	105	62	60	106	60	---	---	---	
108	126	110	125	29	16	19	56	38	37	108	109	120	118	112	129	1	---	---	
50	51	51	49	20	24	15	28	35	40	46	50	53	48	45	61	---	---	---	
39	104	37	109	21	24	23	42	58	61	34	35	106	106	47	104	---	1	---	
56	90	57	90	14	11	11	15	19	24	53	56	58	25	59	81	---	---	---	
164	70	166	73	26	29	37	49	48	46	170	162	73	70	176	68	---	---	---	
87	118	84	120	19	34	30	51	44	38	86	86	116	117	88	118	2	2	2	
150	94	144	98	20	61	24	112	81	46	141	143	99	98	157	98	---	1	---	
119	140	119	140	19	37	27	60	68	58	112	114	142	142	124	127	1	3	3	
33	18	36	17	5	8	10	11	11	11	34	31	18	16	31	19	---	---	2	
20	106	21	110	15	17	18	26	26	28	18	20	111	104	19	112	---	---	---	
79	157	80	154	112	123	118	137	127	151	76	80	153	153	75	171	---	1	---	
65	100	65	100	11	21	22	34	26	22	64	66	98	98	72	94	11	---	---	
4000	3696	3976	3788	1175	1620	1385	2373	2080	2111	3821	3924	3741	3620	4087	3748	51	81	198	

COUNTY.

15	16	16	16	1	7	1	16	9	14	14	14	15	15	17	16	---	1	---
29	10	28	11	14	15	15	7	8	5	25	30	12	10	29	10	---	2	---
77	64	90	54	27	39	40	25	30	23	78	83	59	57	99	52	---	2	---
112	52	108	56	27	43	32	57	21	34	104	110	54	57	121	46	2	2	---
193	88	199	79	33	53	42	133	54	61	170	226	98	56	224	70	4	11	---
88	209	86	213	62	77	62	73	71	119	78	92	202	207	89	211	---	5	1
70	83	71	80	36	27	35	28	25	32	62	69	85	62	66	80	1	11	---
116	28	111	32	81	84	85	14	14	11	103	112	30	34	99	81	5	22	---
128	92	125	95	69	80	74	64	41	60	114	130	90	87	144	89	4	6	1
85	49	77	61	54	67	67	53	45	42	75	79	55	58	95	35	3	33	1
100	89	99	91	51	61	57	27	22	37	92	102	80	83	108	87	1	6	---
71	68	62	76	19	23	25	80	27	27	64	61	69	69	77	67	1	9	1

IOWA COUNTY

Name of Voting Precinct	United States Senator					Governor					Lieutenant Governor	Secretary of State	Auditor of State				
	Cummins, Rep.	Connolly, Dem.	Christian, Proh.	Schenk, Prog.	McCrillis, Soc.	Spurgeon, Ind.	Clarke, Rep.	Hamilton, Dem.	Smith, Proh.	White, Prog.	Wilson, Soc.	Harding, Rep.	Myers, Dem.	Allen, Rep.	Denison, Dem.	Shaw, Rep.	Phillips, Dem.
Lenox	12	41		7		2	1	8	54		2	10	48	9	48	11	47
Lincoln	81	26	1			95	84	51	2	2	2	95	41	98	42	97	62
Marengo City—																	
First Ward	78	66		14	1	9	67	79	1	13	1	84	54	76	62	71	61
Second Ward	52	69		15	1	8	75	87		11	1	88	69	88	67	85	67
Third Ward	53	57	3	6	1	16	56	71	3	3	1	65	59	69	56	69	54
Marengo Twp.	57	60	2	10	1	3	62	57		4	1	67	49	63	51	63	50
Pilot	49	48				68	95	63	1	1		93	62	94	61	94	60
Summer	37	48		2		30	51	60	1	13		51	57	58	54	59	52
Troy	237	193		9	1	26	205	246	3	9	1	226	219	266	182	246	180
Washington	34	58		3		4	40	59		2		39	57	40	56	40	59
York	48	82		4		2	40	96		5		60	74	52	84	50	84
Total	1278	1568	23	128	13	882	1792	1952	42	140	13	1904	1724	2000	1628	1967	1620

TACKSON

Bellevue City	114	197		24	7	3	115	190	1	18	7	121	176	105	190	108	179
Bellevue Twp.	54	87	1	11		1	50	86	1	6	1	53	82	54	85	55	78
Bradon	59	47	1	7		8	1	57	47	3	6	10	57	42	57	43	55
Butler	5	129		9			11	114		8		12	115	13	110	13	112
Fairfield	49	70	1	12	1	4	50	74	2	10	1	46	71	43	74	46	72
Farmers Creek	100	67	3	7	12	97	82	3	5	11	94	97	98	75	98	74	98
Iowa, 1st Pct.	41	37		5		43	35		4			48	31	52	29	51	29
Iowa, 2d Pct.	52	23		4	1	2	54	28		2	1	55	20	61	18	56	21
Jackson	23	92		14			26	97		14		29	91	20	93	27	92
Maquoketa City—																	
First Ward	106	78	2	6	6	7	105	84	8	6	5	97	81	97	84	95	79
Second Ward	115	93	2	6	7	4	108	100	4	4	8	120	81	111	91	109	92
Third Ward	60	55	2	4	2	5	59	57	6	5	2	55	59	59	55	58	54
Fourth Ward	107	64	3	6	4	5	104	71	7	5	100	73	106	63	105	65	76
Maquoketa Twp.	57	69	2	7	2	5	50	78	2	5	2	48	76	54	72	52	76
Monmouth	127	97		16	2	2	138	94		16	4	145	87	135	90	137	90
Otter Creek	24	109		11		1	24	105		11		24	104	24	105	24	105
Perry	137	60	1	9		20	149	61	4	10		145	59	150	57	153	57
Prairie Springs	38	78		12	11	2	42	74		12	1	41	73	41	73	40	73
Richland	19	122		18		1	24	113		15		25	110	26	108	28	110
South Fork	97	50	2	6	2	1	90	57	1	8	3	88	57	89	56	92	54
Tete-des-Morts	50	55			1	2	48	55		1	2	47	55	46	59	45	56
Union	107	100		6	9	3	107	108		8	10	119	94	106	102	108	98
Van Buren, 1st Pct.	80	132		12		4	85	133		12	1	83	128	83	123	85	122
Van Buren, 2d Pct.	20	14	1				29	7	1			28	6	29	6	28	7
Washington	56	77					46	74				49	71	47	75	44	74
Total	1697	2002	21	212	70	85	1709	2024	42	193	74	1729	1939	1715	1936	1712	1918

JOHNSON

Big Grove	35	198					39	190				49	179	39	188	38	190
Oedar	19	100	1	1			24	95			1	29	86	27	92	27	89
Clear Creek	93	64		1	1	3	96	64			2	90	66	96	59	99	57
East Lucas	34	77		1	1	1	31	79		1	1	44	62	37	69	32	72
Fremont	171	127	2	4	4	9	147	157	1	5	4	127	175	162	141	162	141
Graham	54	61		2	1	3	49	66	1	1	1	57	58	55	58	54	59
Hardin	39	89		2			14	46		3		49	84	49	88	49	83
Iowa City—																	
First Ward	204	220	5	8	1	2	202	226	6	3	1	227	196	214	221	210	214
Second Ward	209	235	6	6	2		209	238	7	7	2	230	212	214	233	221	226

SEMI-OFFICIAL VOTE BY PRECINCTS

(Second District)—Continued.

Treasurer of State		Attorney General		Non-Partisan Judges of Supreme Court						Railroad Commissioners				Congressmen				
Brown, Rep.	McAuley, Dem.	Cosson, Rep.	Carr, Dem.	Withrow, W. S.	Weaver, S. M.	Ladd, S. M.	Salinger, B. I.	Proudy, S. F.	Thomas, Seth	Wilson, Rep.	Thorne, Rep.	Martin, Dem.	Mercer, Dem.	Hull, Rep.	McDonald, Dem.	Burdick, Proh.	Cooper, Prog.	Hoicomb, Soc.
11	49	11	45	6	7	3	11	22	20	11	10	44	45	10	44	---	5	2
101	40	97	39	45	47	40	35	35	37	89	92	42	43	107	30	3	---	---
72	61	69	68	37	45	40	65	20	46	73	72	61	63	72	64	---	23	---
88	66	84	70	41	45	47	56	40	43	79	94	63	65	65	82	1	18	---
68	55	65	59	23	26	33	41	16	29	61	66	54	53	60	54	3	12	---
63	48	63	60	37	35	39	38	21	28	62	66	45	45	63	52	1	9	---
99	53	85	60	65	66	72	29	34	35	89	97	57	61	110	49	---	1	---
67	45	57	53	40	48	37	27	22	26	48	61	59	50	62	44	---	14	---
268	178	233	200	173	200	183	100	100	110	248	266	187	183	285	172	---	14	---
39	59	38	56	19	30	25	29	19	25	32	48	59	49	41	55	---	2	---
54	51	52	83	29	25	25	12	17	15	45	56	83	83	66	85	---	9	---
2014	1578	1956	1647	989	1145	1082	1020	703	929	1817	2036	1598	1556	2107	1525	29	222	8

COUNTY.

111	177	110	180	24	30	27	45	42	35	107	108	183	178	109	185	---	18	7
56	78	54	75	11	9	13	27	26	28	52	53	80	78	53	80	---	7	---
58	43	56	47	---	1	4	2	3	2	56	56	44	44	61	44	2	6	10
11	114	115	110	21	12	12	45	68	67	13	16	111	108	14	112	---	8	9
50	73	46	73	19	23	24	34	29	30	50	46	76	71	51	69	2	11	2
94	76	98	75	8	12	12	26	31	30	96	96	71	74	106	69	4	4	9
56	23	53	25	19	16	14	24	26	24	56	54	25	23	52	29	---	3	---
57	17	58	19	6	8	8	15	12	13	58	56	19	17	61	19	---	2	1
28	91	28	91	3	3	3	15	15	16	27	26	91	89	28	91	1	15	---
98	80	95	83	18	24	14	31	38	40	98	93	81	72	104	74	4	8	8
113	85	103	96	44	44	45	39	33	54	104	104	88	90	116	88	1	5	9
61	51	59	52	19	24	15	24	23	23	57	60	51	53	62	52	2	6	2
103	65	96	67	17	23	20	42	18	26	92	100	63	58	107	62	3	8	7
53	70	55	74	11	14	12	23	22	32	53	51	71	72	56	70	1	5	4
144	85	136	95	8	15	12	42	29	28	135	136	90	87	149	88	---	14	2
25	104	24	104	15	20	24	30	32	29	24	24	106	105	23	107	---	10	---
157	54	151	57	17	20	23	28	28	24	152	148	56	56	161	53	2	8	---
42	70	42	72	10	13	12	56	52	60	41	42	72	70	43	72	---	12	1
27	106	28	107	18	18	20	36	42	50	29	28	109	103	30	109	---	16	---
93	51	89	56	18	18	17	23	18	23	91	91	53	50	98	48	---	6	3
45	87	44	57	17	8	7	26	24	25	46	42	58	55	45	57	1	1	1
112	95	99	107	20	26	22	45	40	59	106	101	100	96	115	95	1	9	10
90	115	84	118	23	30	26	44	49	51	56	81	120	116	99	113	1	8	---
28	6	30	6	3	4	4	9	9	9	29	27	7	6	32	7	---	---	---
50	73	48	72	24	29	27	31	25	30	49	46	72	68	47	71	---	---	1
1762	1859	1703	1913	396	443	417	762	734	808	1707	1685	1897	1837	1819	1864	25	190	86

COUNTY.

39	189	40	188	26	36	39	137	123	136	88	88	190	190	40	187	---	1	---
29	90	27	90	16	18	21	20	16	19	31	28	92	89	29	90	---	---	---
94	62	97	58	60	88	45	24	43	39	89	95	58	64	92	64	---	1	1
33	70	36	72	14	16	14	17	20	33	35	32	69	73	48	59	---	1	1
164	139	176	128	69	55	60	43	56	41	158	173	128	147	180	123	1	3	4
54	58	54	59	45	32	36	22	36	32	51	55	57	63	69	55	1	1	1
48	86	49	85	30	32	30	23	32	30	49	47	86	83	55	82	---	3	---
209	216	213	216	72	64	61	73	72	83	188	207	216	245	208	220	5	5	2
219	228	219	227	123	130	138	117	95	157	185	220	224	271	148	248	7	10	2

JOHNSON COUNTY

Name of Voting Precinct	United States Senator					Governor				Lieutenant Governor		Secretary of State		Auditor of State			
	Cummins, Rep.	Connelly, Dem.	Christian, Prob.	Schenk, Prog.	McCrillis, Soc.	Spurgeon, Ind.	Clarke, Rep.	Hamilton, Dem.	Smith, Prob.	White, Prog.	Wilson, Soc.	Harding, Rep.	Myers, Dem.	Allen, Rep.	Denison, Dem.	Shaw, Rep.	Phillips, Dem.
Third Ward	78	254	1	5	3	69	259	1	5	108	221	78	255	75	255		
Fourth Ward	221	275	3	2	1	214	286	3	2	256	237	232	269	225	277		
Fifth Ward	201	196	3	3	1	202	184	3	2	210	116	215	120	213	122		
Jefferson	32	108	1	1	1	32	109	1	1	34	102	32	104	31	106		
Liberty	28	103	1	1	1	30	101	1	1	34	101	38	98	35	101		
Lincoln	30	44	2	2	4	29	42	1	2	28	45	30	43	31	46		
Madison	34	59	7	1	2	36	66	1	2	38	54	41	52	41	52		
Monroe	13	114	1	1	1	11	114	1	1	26	94	15	110	15	105		
Newport	16	80	1	1	3	18	83	1	1	41	59	21	78	19	80		
Oxford	144	150	1	1	13	149	158	1	1	141	168	154	153	154	153		
Penn	86	55	3	2	1	74	66	3	1	76	62	82	55	81	56		
Pleasant Valley	66	32	1	1	2	54	46	1	1	44	52	58	41	54	42		
Scott	78	54	1	1	5	76	57	1	1	77	53	84	54	84	50		
Sharon	99	48	1	1	54	121	75	2	2	110	78	129	62	127	62		
Union	87	90	1	3	4	79	93	2	2	87	82	88	86	85	87		
Washington	113	22	2	2	53	114	66	4	2	139	42	142	38	137	43		
West Lucas	81	40	1	2	3	73	50	1	2	76	38	80	36	79	36		
Total	2265	2814	35	50	25	194	2225	3010	41	41	26	2438	2724	2415	2808	2378	2804

MUSCATINE

Bloomington	112	49	5	7	17	9	118	56	5	6	14	105	64	120	49	116	48
Cedar	45	42	1	1	2	1	39	45	1	2	2	43	42	46	40	45	40
Fruitland	71	51	2	2	6	1	72	47	1	7	7	71	45	72	45	73	45
Fulton																	
First Pct.	15	57	1	1	1	1	18	56	1	1	1	36	38	14	58	11	61
Second Pct.	60	48	1	1	4	1	62	50	1	1	1	73	43	68	46	63	47
Goshen	114	62	4	8	2	11	120	63	5	5	2	123	59	124	59	124	60
Lake	65	72	4	4	2	1	57	77	2	2	2	52	79	57	71	57	74
Montpeller	55	50	1	1	1	1	53	48	1	3	3	57	42	52	49	53	45
Moscow	66	44	2	4	9	1	64	53	3	8	1	64	56	70	50	69	50
Muscatine																	
First Ward	327	340	2	13	56	17	323	349	2	8	57	329	328	327	331	321	340
Second Ward	400	310	3	7	38	31	401	324	5	7	42	378	328	414	301	407	308
Third Ward																	
First Pct.	328	232	7	12	87	26	338	225	11	6	90	325	220	341	214	336	214
Second Pct.	188	119	5	17	57	15	197	121	5	14	56	179	119	194	114	195	108
Fourth Ward	281	249	2	9	148	21	281	253	2	8	148	275	250	282	244	275	244
Orono	86	59	3	1	6	2	76	68	3	1	6	79	64	83	61	83	60
Pike	132	153	3	2	7	120	164	11	3	2	120	161	121	158	123	157	177
Seventy-six	40	75	3	4	1	1	55	74	2	3	1	56	72	55	71	58	69
Sweetland																	
First Pct.	106	55	4	2	5	108	51	7	2	110	50	111	49	110	49	110	49
Second Pct.	49	18	2	2	4	2	44	20	1	2	47	18	47	19	48	19	48
Wapsinonoc	350	200	8	42	4	9	394	192	5	33	6	377	181	419	147	405	154
Wilton	243	157	7	9	1	28	244	180	15	2	1	248	166	262	162	254	163
Total	3141	2442	52	149	432	199	3184	2516	64	111	441	3147	2423	3274	2338	3229	2360

SCOTT

First Ward																	
Allen's Grove	99	66	3	1	5	104	77	9	9	136	46	106	63	101	68		
Bettendorf, Town	128	82	11	9	4	131	79	9	9	136	63	135	72	122	70		
Blue Grass																	
First Pct.	52	99	4	1	8	43	113	1	1	92	59	53	98	49	100		
Second Pct.	61	61	3	1	5	57	71	3	1	91	32	62	62	62	61		

SEMI-OFFICIAL VOTE BY PRECINCTS

(Second District)—Continued.

Treasurer of State		Attorney General		Non-Partisan Judges of Supreme Court						Railroad Commissioners				Congressmen				
Brown, Rep.	McAuley, Dem.	Cooson, Rep.	Carr, Dem.	Withrow, W. S.	Weaver, S. M.	Ladd, S. M.	Salinger, B. I.	Prouty, S. F.	Thomas, Seth	Wilson, Rep.	Thorne, Rep.	Martin, Dem.	Mercer, Dem.	Hull, Rep.	McDonald, Dem.	Burdick, Proh.	Cooper, Prog.	Holcomb, Soc.
80	253	77	255	20	24	18	58	31	76	74	78	254	259	85	246	1	2	5
228	274	221	222	167	110	144	154	133	136	195	229	273	306	210	288	3	5	---
215	120	215	122	105	77	131	91	132	133	171	211	123	168	211	123	3	1	1
31	105	83	106	23	29	22	64	27	63	31	31	103	105	36	107	---	---	---
36	95	33	102	65	43	47	36	45	42	34	40	95	99	41	101	---	---	---
32	42	36	41	18	14	14	10	14	14	31	33	41	46	40	40	---	---	---
42	51	40	52	17	12	12	19	12	32	42	40	52	53	44	44	---	---	---
13	107	13	106	21	19	16	23	18	28	42	45	40	42	44	44	---	---	---
21	73	20	78	28	27	27	18	21	24	19	20	78	81	27	77	---	---	---
54	52	85	50	45	45	40	16	22	23	77	82	53	54	95	49	---	---	---
54	43	60	38	19	11	11	8	10	9	48	57	41	50	66	34	---	---	---
84	52	84	51	43	28	34	18	30	26	80	83	49	53	89	50	---	---	---
153	153	159	149	54	49	57	51	55	44	152	152	151	161	160	145	1	2	---
127	62	123	61	90	60	63	31	49	52	113	127	58	67	147	47	---	---	---
87	86	87	87	53	39	64	40	63	74	76	84	82	95	96	80	---	---	---
145	34	121	34	41	22	25	25	30	27	125	141	35	45	148	33	1	3	---
80	33	79	37	25	15	21	15	14	23	68	74	40	44	77	43	1	3	2
2461	2782	2397	2772	1289	1045	1199	1153	1189	1394	2175	2388	2752	3020	2447	2748	30	48	20

COUNTY

116	50	118	49	55	49	46	13	28	15	117	121	48	45	120	49	5	5	15
45	39	44	39	22	13	19	8	19	11	45	49	49	43	39	42	1	---	---
72	46	76	42	28	25	19	20	21	21	75	71	42	40	72	46	---	1	7
10	61	11	59	20	6	14	28	27	19	11	11	59	57	10	63	---	---	---
62	47	63	47	37	56	60	20	55	19	62	69	47	46	70	42	---	---	---
124	59	123	57	52	48	49	37	42	24	119	123	57	58	132	57	5	5	1
56	70	60	69	33	22	24	14	26	19	57	59	68	71	61	70	---	4	---
54	45	54	45	19	16	21	14	20	12	52	56	43	46	54	49	---	---	1
73	48	70	50	34	26	24	18	19	16	65	67	48	50	81	41	1	3	---
225	326	327	341	221	141	173	160	116	119	328	328	319	318	341	326	1	15	58
405	294	412	319	262	227	201	149	137	120	399	417	298	294	420	297	4	11	41
337	208	386	221	164	137	115	89	77	163	327	338	205	205	305	204	10	10	88
197	108	196	109	84	72	65	32	36	36	189	196	105	105	199	115	4	14	58
278	245	279	260	99	73	73	54	75	46	277	274	247	235	281	239	1	10	150
82	61	83	60	50	34	25	13	31	22	81	82	54	57	85	60	1	---	5
123	160	118	158	51	45	38	33	31	26	122	121	156	155	132	149	1	2	3
57	69	58	70	47	26	28	20	17	21	50	68	68	69	52	77	---	2	1
111	48	113	47	58	47	45	23	35	18	107	112	48	49	100	45	---	5	3
48	18	47	18	20	12	9	5	13	17	46	47	20	19	49	18	---	---	2
418	151	403	160	78	73	81	43	63	43	377	426	145	158	414	154	2	45	3
256	165	255	161	137	101	101	113	98	51	256	253	163	167	271	151	7	11	2
3259	2318	3296	2381	1571	1249	1280	906	986	838	3162	3288	2284	2287	3288	2294	43	144	438

COUNTY

107	62	105	68	13	19	17	61	34	25	103	106	60	60	118	64	---	3	---
130	71	131	69	31	39	42	57	85	56	127	124	73	68	139	62	---	12	9
49	101	46	102	16	18	7	69	37	44	49	58	96	95	60	90	---	4	---
62	58	60	63	15	14	23	64	29	28	58	63	58	63	73	51	---	8	3

Name of Voting Precinct	United States Senator					Governor					Lien-tenant Governor		Secretary of State		Auditor of State		
	Cummins, Rep.	Connolly, Dem.	Christian, Prob.	Schenk, Prog.	McCrillis, Soc.	Spurgeon, Ind.	Clarke, Rep.	Hamilton, Dem.	Smith, Prob.	White, Prog.	Wilson, Soc.	Harding, Rep.	Myers, Dem.	Allen, Rep.	Denison, Dem.	Shaw, Rep.	Phillips, Dem.
Buffalo—																	
First Pct.-----	100	67	2	4	2	7	87	83	---	3	2	114	52	95	67	91	73
Second Pct.-----	32	38	---	2	---	2	35	38	---	1	---	48	25	36	38	37	37
Butler-----	81	79	---	1	2	---	70	85	2	2	---	85	63	73	76	71	77
Oleona-----	60	78	---	3	---	---	59	77	---	1	---	72	61	62	71	56	75
City of Davenport—																	
First Ward—																	
First Pct.-----	62	52	---	1	19	1	63	54	---	---	16	77	37	64	49	65	48
Second Pct.-----	250	247	---	4	51	1	243	261	---	5	53	318	157	265	243	259	240
Third Pct.-----	190	267	1	9	32	9	180	288	1	2	34	310	252	207	247	206	243
Second Ward—																	
First Pct.-----	148	206	---	2	50	2	133	224	---	---	42	244	103	158	199	151	197
Second Pct.-----	142	214	---	4	37	0	140	231	---	3	36	251	112	157	193	153	199
Third Pct.-----	302	372	---	6	61	14	295	388	---	3	63	421	246	311	345	304	348
Third Ward—																	
First Pct.-----	223	308	---	3	36	6	215	314	---	3	40	319	205	233	278	231	279
Second Pct.-----	206	205	---	4	32	2	193	223	---	4	34	267	129	204	200	201	205
Third Pct.-----	270	216	3	15	24	19	266	250	4	7	23	335	172	292	221	291	226
Fourth Ward—																	
First Pct.-----	234	238	---	7	21	---	208	236	---	4	24	296	121	220	203	219	201
Second Pct.-----	185	205	---	4	10	---	195	225	---	4	10	244	148	204	199	199	198
Third Pct.-----	261	186	1	11	8	---	265	202	---	4	11	313	149	282	179	277	183
Fifth Ward—																	
First Pct.-----	176	162	3	3	29	10	187	161	3	6	31	221	132	182	143	183	143
Second Pct.-----	239	316	4	15	15	16	263	295	3	13	17	287	251	279	276	271	274
Third Pct.-----	314	137	6	20	12	14	326	146	6	24	11	319	121	341	177	338	131
Sixth Ward—																	
First Pct.-----	196	184	3	8	9	12	163	166	5	10	12	240	123	218	146	219	143
Second Pct.-----	214	135	3	17	31	11	235	155	1	9	33	274	88	252	120	250	122
Third Pct.-----	339	195	3	34	25	32	393	193	2	19	27	394	171	407	174	401	175
Davenport Twp.—																	
First Pct.-----	153	145	---	2	10	8	143	150	1	3	9	180	118	156	133	155	138
Second Pct.-----	89	71	---	2	8	2	106	70	---	1	8	124	89	103	63	101	64
Hickory Grove-----	66	96	---	1	2	3	61	111	---	---	1	114	62	73	95	70	96
Le Claire-----	154	98	5	3	8	18	162	114	3	3	7	183	82	162	106	160	106
Liberty-----	94	88	---	3	---	1	90	105	---	2	---	124	63	93	83	93	79
Lincoln-----	66	50	---	1	---	---	68	55	---	---	---	72	45	69	50	67	52
Pleasant Valley-----	103	61	2	3	4	3	111	60	2	3	---	113	51	107	55	106	36
Princeton-----	128	53	1	4	5	30	152	55	1	4	6	150	45	148	56	147	57
Rockingham-----	61	60	1	4	13	7	58	62	1	4	13	79	32	62	53	57	55
Sheridan-----	146	73	---	3	---	5	132	97	---	2	1	168	55	134	82	130	87
Winfield-----	119	73	---	1	---	---	121	76	---	---	---	132	58	120	72	119	72
Total-----	5743	5273	38	225	571	263	5763	5590	85	161	579	7343	375	6124	4987	6012	4960
Total for Dist.---	18141	18037	269	355	1298	1824	18568	19131	304	732	1332	20942	1506	9509	17470	19228	17468

(Second District)—Continued.

Treasurer of State		Attorney General		Non-Partisan Judges of Supreme Court						Railroad Commissioners				Congressmen				
Brown, Rep.	McAuley, Dem.	Cosson, Rep.	Carr, Dem.	Withrow, W. S.	Weaver, S. M.	Ladd, S. M.	Sallinger, B. I.	Prouty, S. F.	Thomas, Seth	Wilson, Rep.	Thorne, Rep.	Martin, Dem.	Mercer, Dem.	Hull, Rep.	McDonald, Dem.	Burdick, Proh.	Cooper, Prog.	Holcomb, Soc.
95	62	88	73	13	28	24	44	35	30	88	91	72	72	102	65	1	4	2
37	36	35	38	12	4	16	22	23	13	36	37	35	36	37	35		3	
72	67	69	78	13	23	11	45	33	30	69	70	75	75	80	79	1		1
56	71	55	76	8	10	14	29	26	31	57	58	72	73	66	71		1	
68	45	60	53	9	10	12	34	16	21	67	64	48	47	71	47			16
266	222	259	244	75	98	92	149	131	133	251	255	240	237	236	217		9	59
210	235	194	259	57	57	60	131	91	122	201	152	244	238	214	253		7	31
158	186	151	200	39	46	33	82	61	78	148	146	199	187	174	188		2	41
163	189	158	192	42	51	41	148	72	80	153	153	190	190	176	190		2	36
322	332	297	359	76	93	82	178	115	163	302	302	348	342	336	336	1	6	59
241	278	220	268	45	55	57	117	66	92	225	227	275	274	252	266		6	37
200	196	194	213	38	54	54	122	83	103	201	202	204	196	218	189		4	30
810	202	283	232	77	88	74	139	108	111	287	289	218	212	301	207	3	21	22
227	194	209	220	53	77	67	138	123	128	225	231	198	219	232	207		10	29
202	199	197	210	58	87	80	111	98	110	189	196	202	201	190	190		4	10
286	175	297	192	83	104	99	146	121	102	269	276	182	181	278	174	1	19	13
184	146	179	151	41	59	56	81	64	60	172	173	146	145	215	137	1	3	28
273	270	289	236	90	129	137	169	187	174	265	267	275	269	265	284	3	30	17
334	130	331	134	99	153	144	155	185	140	327	315	144	130	324	119	3	51	13
224	142	216	153	41	75	63	88	99	87	222	216	147	148	215	145	5	26	13
253	117	241	131	62	99	69	148	135	133	249	246	125	119	259	121	1	15	33
410	169	394	179	112	148	137	177	204	171	392	388	190	177	389	175	5	40	25
159	133	153	137	30	51	40	64	64	61	151	155	137	137	171	128	1	4	10
102	62	98	65	16	15	16	28	19	17	100	100	62	59	129	54		1	6
76	91	71	98	15	14	13	35	24	30	72	74	94	94	74	95			1
163	104	159	108	29	40	34	63	84	52	164	161	104	102	169	97	5	3	8
94	85	89	84	15	15	15	40	28	23	93	91	78	78	90	92		2	
67	51	67	51	16	9	16	37	31	27	69	76	51	44	77	46			
108	53	109	58	13	17	16	16	23	23	110	107	55	55	112	54	2	3	5
151	54	148	56	21	13	39	63	107	49	147	149	57	56	155	55	2	4	3
62	50	54	58	19	23	22	40	31	35	52	54	53	53	65	50	1	5	13
135	75	128	84	17	29	21	68	67	44	131	132	87	84	157	68		5	
123	72	119	71	29	42	36	57	63	38	121	116	74	71	128	67			
6191	4807	5903	5113	1438	1906	1779	3215	2797	2681	5942	5915	4974	4887	6397	4766	36	317	576
19627	17040	19231	17619	6858	7408	7092	9429	8499	8761	18624	19236	17246	17207	20145	16940	214	1002	1321

BLACK HAWK

Name of Voting Precinct	United States Senator					Governor					Lieutenant Governor		Secretary of State		Auditor of State		
	Cummins, Rep.	Connolly, Dem.	Christian, Prob.	Schenk, Prog.	McCrillis, Soc.	Spurgeon, Ind.	Clarke, Rep.	Hamilton, Dem.	Smith, Prob.	White, Prog.	Wilson, Soc.	Harding, Rep.	Myers, Dem.	Allen, Rep.	Denison, Dem.	Shaw, Rep.	Phillips, Dem.
Farelay	35	65		2		8	48	64		3		43	66	45	67	44	66
Bennington	69	57		15		3	77	66		3		79	63	72		74	61
Big Creek	193	56	2			116	288	72	4	4	4	233	91	268	64	265	65
Black Hawk	105	46		3	1	24	111	57		14		106	68	120	57	120	55
Cedar	36	58			1	27	54	49		2	4	57	43	49	50	48	50
Cedar Falls City—																	
First Ward	126	87	2	1	3	10	124	91	3	12	3	85	125	124	78	107	75
Second Ward	112	56	2	1	1	17	159	59	51	7	7	96	128	162	58	154	53
Third Ward	135	55	1	5		19	137	54	3	16	4	92	97	132	50	119	50
Fourth Ward	97	31	9	18		14	115	31	10	15	1	47	100	103	36	93	32
Cedar Falls Twp.	79	25		8	1	9	102	24	2	9	1	66	52	90	26	86	23
Eagle	38	82		3		2	38	78		2	1	42	74	41	77	38	76
East Waterloo	61	38		7		12	71	39		3	3	72	33	71	36	71	33
Fox	25	86	1	2		6	26	86		2	2	52	80	25	89	25	85
Lester	100	63	5	2	3	19	111	79	5	3	3	95	88	108	74	107	74
Lincoln	42	44	1	3	1	3	51	35		4	1	46	39	44	39	47	37
Mt. Vernon	82	68	1	18		14	96	78		1	6	93	77	92	79	92	77
Orange	117	25	1	3	1	17	126	33	2	7	2	54	94	128	29	128	51
Poyner	44	112				9	57	113		9		76	86	50	109	51	112
Spring Creek	34	39	4			8	40	44	4	4		46	35	40	42	40	40
Union	38	17		5		5	40	22		4		38	25	42	21	40	21
Washington	48	7	3	4		5	47	12	4	3		45	27	81	11	51	10
Waterloo City—																	
First Ward	264	200	6	25	15	75	284	246	10	42	21	337	178	317	189	312	192
Second Pct.	254	120	4	12	9	71	289	154	6	35	9	277	158	314	125	315	124
Second Ward																	
First Pct.	244	180	4	20	8	79	272	231	17	32	7	296	161	268	174	271	161
Second Pct.	309	143	8	18	12	104	357	164	24	42	16	352	168	380	136	398	124
Third Ward																	
First Pct.	209	197		18	5	24	250	217	3	13	7	285	142	260	171	249	169
Second Pct.	229	218	2	12	15	64	274	232	2	15	22	321	162	288	171	278	168
Third Pct.	165	77	2	8	16	57	204	86	4	18	22	199	86	211	61	215	61
Fourth Ward																	
First Pct.	229	261	3	20	14	43	262	280	3	28	16	347	180	279	218	275	204
Second Pct.	221	210	7	18	13	88	284	245	10	29	19	168	202	310	177	311	172
Third Pct.	129	190		4	5	38	164	211	2	12	6	227	133	165	174	167	159
Waterloo Twp.	64	13		4		13	74	22		6		66	15	51	15	81	13
Total	3969	2929	65	285	124	1003	4632	3251	129	420	171	4420	3076	4730	2698	4672	2675

BREMER

Dayton	43	77		3		1	40	82		2		48	70	40	90	41	77
Douglas	51	90		7		14	51	101		6		68	71	56	93	56	95
Franklin	37	72		4		17	43	77		4		45	73	44	75	44	75
Frederika	59	50	1	3		12	57	60	3			57	48	58	56	58	54
Fremont	184	142		2			115	212		1		154	167	134	195	129	199
Jackson	99	85	1	6	2	14	105	31	2	5	3	96	40	101	34	101	30
Jefferson	94	68		14		17	64	120	1	5	1	102	82	65	115	64	117
Lafayette	75	35		2	1	13	73	41	5	2	1	70	40	72	39	75	39
Leroy	40	22	4				34	31		1		35	27	33	30	31	30
Maxfield	64	119		9		22	39	165		6		58	113	43	158	37	161
Polk	160	58	7	1	2	17	163	60	6	1	3	158	60	162	58	160	58
Sumner	168	133	3	9	4	24	164	168	4	8	6	187	172	169	151	173	151
Sumner No. 2	50	33		5		10	42	51		2		35	49	43	47	43	46

DISTRICT.

COUNTY.

Treasurer of State		Attorney General		Non-Partisan Judges of Supreme Court							Railroad Commissioners				Congressmen			
Brown, Rep.	McAuley, Dem.	Cosson, Rep.	Carr, Dem.	Withrow, W. S.	Weaver, S. M.	Ladd, S. M.	Salinger, B. I.	Prouty, S. F.	Thomas, Seth	Wilson, Rep.	Thorne, Rep.	Martin, Dem.	Mercer, Dem.	Sweet, Rep.	Murtagh, Dem.	Covert, Proh.	Belt, Prog.	Cameron, Soc.
44	67	46	64	10	12	17	22	21	20	43	43	66	63	45	67	4	4	4
74	67	73	68	15	14	32	24	25	27	71	73	69	---	70	71	---	3	1
265	62	272	64	09	96	115	42	98	54	253	273	69	64	267	69	3	8	10
106	67	113	59	15	36	36	40	43	23	104	111	21	56	115	60	---	5	---
48	49	51	50	10	21	18	14	18	18	47	50	52	46	52	53	---	2	4
105	83	185	78	45	71	67	20	32	28	119	131	72	69	141	78	---	3	2
74	73	68	59	89	89	101	26	44	27	166	179	55	49	165	55	3	6	---
119	57	184	52	44	53	59	25	33	18	120	137	50	49	142	53	1	8	4
82	42	116	34	73	91	97	21	29	23	97	121	29	40	117	33	11	9	1
91	23	95	23	39	44	50	15	15	9	77	93	21	24	89	25	1	10	1
42	73	38	73	20	26	23	37	19	44	39	42	73	67	39	82	---	1	---
71	35	69	37	20	25	24	24	17	24	68	68	35	34	71	38	2	3	---
26	86	20	86	22	22	27	38	31	37	23	23	88	84	25	85	3	2	---
109	69	108	75	21	28	36	17	22	15	101	101	77	72	109	73	3	2	3
45	38	47	37	17	15	27	17	13	14	45	42	38	36	42	41	1	2	1
94	75	93	78	22	24	32	20	21	27	91	94	75	73	100	76	1	2	---
125	32	123	31	68	79	82	10	14	15	128	130	29	27	136	30	1	2	2
52	110	58	110	17	19	21	50	21	43	52	50	109	105	50	109	---	7	---
41	42	38	44	4	3	4	3	3	4	39	39	42	40	35	44	4	1	---
40	21	40	22	8	12	14	16	7	2	38	40	22	21	41	19	---	3	---
51	10	49	15	14	15	18	12	19	9	43	49	11	12	48	11	2	3	---
285	204	305	208	102	147	172	207	145	191	307	326	177	167	285	269	4	17	17
279	140	309	184	134	176	197	137	149	141	151	176	78	66	311	168	3	16	9
245	179	278	182	95	119	123	171	96	172	266	280	164	154	264	234	7	20	8
357	160	373	147	157	217	221	161	139	173	376	338	139	118	359	177	19	26	12
242	74	232	202	79	106	129	190	122	170	239	252	180	159	239	216	1	20	6
263	171	271	183	79	102	184	185	96	176	253	276	170	149	261	260	---	10	15
198	66	207	73	71	96	105	94	85	85	196	204	66	63	202	84	2	15	21
253	210	264	229	97	125	154	239	127	226	251	281	226	187	270	278	4	20	13
282	171	300	177	146	164	181	182	123	173	273	315	172	169	289	233	8	15	14
158	163	157	181	74	78	94	158	93	163	152	152	179	156	146	222	1	5	6
74	14	77	11	20	36	46	25	36	23	72	79	16	14	74	24	---	1	---
4404	2735	4653	2886	1696	2161	2506	2242	1761	2189	4301	4567	2673	2433	4599	3317	85	251	150

COUNTY.

39	79	41	79	11	13	2	5	3	11	37	40	78	77	47	71	---	3	---
57	91	59	91	3	4	1	2	1	4	56	56	94	92	76	77	---	5	---
45	72	46	73	4	5	2	9	4	9	45	45	73	73	65	62	---	---	---
60	54	58	56	11	10	4	13	3	11	58	60	55	57	77	44	---	2	---
127	194	132	196	35	42	77	134	59	100	131	130	198	194	219	113	---	2	---
103	31	102	33	13	17	17	14	12	11	103	101	31	30	119	29	---	4	1
72	104	66	110	13	25	13	72	10	79	66	66	117	118	111	72	---	9	---
75	37	71	40	4	8	3	12	3	12	72	70	39	40	95	27	2	1	1
34	27	31	30	---	1	---	1	---	1	32	33	30	29	40	24	---	1	---
47	152	37	162	8	8	6	27	7	32	38	39	160	156	95	116	---	5	---
158	55	159	59	5	10	12	28	10	7	159	159	68	58	189	43	2	1	1
150	161	171	145	14	23	17	43	15	24	150	158	162	146	206	121	2	4	3
43	47	47	42	7	9	5	9	6	14	42	46	44	43	59	85	---	1	1

BREMER COUNTY

Name of Voting Precinct	United States Senator					Governor					Lieutenant Governor		Secretary of State		Auditor of State		
	Cummins, Rep.	Connolly, Dem.	Christian, Proh.	Schenk, Prog.	McCrillis, Soc.	Spurgeon, Ind.	Clarke, Rep.	Hamilton, Dem.	Smith, Proh.	White, Prog.	Wilson, Soc.	Harding, Rep.	Myers, Dem.	Allen, Rep.	Denison, Dem.	Shaw, Rep.	Phillips, Dem.
Warren	84	57	2	3	1	31	74	97	2	3	---	80	82	72	98	74	96
Washington	73	49	---	2	2	9	72	51	---	2	1	76	44	74	49	78	52
Waverly City																	
First Ward	30	61	---	1	---	3	26	63	---	2	1	50	39	31	59	28	61
Second Ward	111	65	1	5	2	11	109	70	1	5	---	121	56	117	63	116	66
Third Ward	126	50	1	5	---	14	118	59	2	5	2	109	62	120	53	121	52
Fourth Ward	80	65	---	4	---	10	79	74	---	6	---	87	57	80	68	79	64
Fifth Ward	66	44	---	1	---	12	65	51	---	3	---	62	48	64	48	60	49
Total	1694	1327	20	78	14	251	1538	1657	26	70	18	1673	1400	1578	1569	1563	1576

BUCHANAN

Buffalo	132	52	1	1	2	21	133	59	2	2	1	126	60	181	49	134	49
Byron	196	104	6	2	---	1	194	99	7	3	---	188	97	196	96	193	95
Cono	79	47	---	1	---	29	88	64	---	1	---	93	57	93	58	94	58
Fairbank	104	123	2	3	7	69	139	140	1	4	6	125	147	141	136	140	137
Fremont	59	60	---	1	---	23	73	80	---	1	---	74	60	75	57	72	60
Hazleton	173	75	2	5	---	32	163	116	4	2	---	164	111	180	95	180	95
Homer	120	67	3	3	1	4	105	86	2	3	1	112	78	115	74	114	76
Independence																	
First Ward	130	106	2	3	3	3	110	118	2	6	4	117	113	120	108	116	110
Second Ward	110	68	1	4	---	6	103	81	1	3	---	85	88	102	75	103	74
Third Ward	151	36	---	5	---	3	131	55	---	3	---	125	56	142	40	141	40
Fourth Ward	109	84	1	5	2	6	100	97	2	4	2	101	94	109	86	107	87
Fifth Ward	78	24	---	2	---	3	78	25	---	1	---	76	23	81	21	82	20
Jefferson	142	69	1	3	---	23	140	83	---	2	---	136	86	143	80	139	82
Liberty	188	63	2	2	2	20	179	85	2	6	2	160	73	195	68	193	69
Madison	108	71	1	---	---	151	217	89	2	3	---	151	135	214	82	211	83
Middlefield	40	97	1	1	---	4	42	96	1	1	---	41	95	43	94	43	92
Newton	69	74	---	2	---	7	71	75	2	2	---	74	78	75	71	75	70
Perry	199	104	4	4	1	9	190	113	7	1	1	182	114	186	105	186	105
Sumner	84	36	1	---	---	2	77	46	1	1	---	75	45	80	40	80	48
Washington	128	107	3	2	1	17	125	112	4	6	---	114	123	124	109	125	111
Westburg	80	57	---	2	1	1	79	58	---	1	1	86	55	81	54	82	54
Total	2479	1524	31	51	20	434	2537	1757	40	57	18	2429	1788	2626	1597	2610	1615

BUTLER

Fremont	26	45	3	1	1	16	30	53	3	---	---	28	53	27	53	28	54
Dayton	68	36	1	---	---	8	66	42	---	1	---	70	32	71	34	71	32
Coldwater	233	171	10	2	3	47	232	193	13	5	5	231	173	247	164	245	166
Benezette	92	33	3	2	---	13	86	41	6	1	---	84	38	91	83	88	36
Pittsford	175	47	9	---	1	12	185	40	9	---	---	177	36	185	36	179	33
Bristow	72	7	2	---	---	30	95	10	4	---	---	92	8	94	9	91	7
Allison	148	41	2	4	---	10	144	48	1	3	---	143	48	147	45	148	40
Jackson	75	44	2	1	2	21	86	48	---	2	2	86	43	91	42	84	44
Butler	160	67	2	3	4	73	193	97	7	6	5	180	75	196	81	196	80
Shell Rock	220	57	4	5	1	8	210	64	4	6	1	191	72	201	61	200	60
Jefferson	79	9	1	---	---	4	74	9	1	---	---	66	9	69	10	64	10
Ripley	65	7	---	---	---	4	66	6	---	---	---	66	7	68	6	65	6
Madison	82	34	---	1	---	6	78	33	---	3	---	72	27	74	27	78	23
Washington	76	16	---	---	---	1	62	20	---	2	---	57	17	65	15	65	14
Monroe	114	12	---	3	12	14	114	23	---	3	12	111	22	120	15	118	14
Albion	220	59	---	4	2	12	207	72	---	8	2	216	53	219	49	219	49
Beaver	130	52	---	8	---	5	115	58	1	15	1	117	58	133	40	129	41
Total	2037	731	39	34	26	284	2043	857	49	54	29	1986	771	2098	720	2067	709

SEMI-OFFICIAL VOTE BY PRECINCTS

(Third District)—Continued.

Treasurer of State		Attorney General		Non-Partisan Judges of Supreme Court						Railroad Commissioners				Congressmen				
Brown, Rep.	McAuley, Dem.	Cosson, Rep.	Carr, Dem.	Withrow, W. S.	Weaver, S. M.	Ladd, S. M.	Salinger, B. I.	Prouty, S. F.	Thomas, Seth	Wilson, Rep.	Thorne, Rep.	Martin, Dem.	Mercer, Dem.	Sweet, Rep.	Murtagh, Dem.	Covert, Prob.	Belt, Prog.	Cameron, Soc.
73	59	71	98	20	24	22	18	6	22	70	60	97	92	105	65		1	
74	49	72	50	5	13	7	14	3	8	71	72	51	50	95	34		1	
26	63	25	63	4	11	11	38	5	35	28	27	63	61	56	40			
117	63	106	70	18	26	16	39	10	32	106	109	66	63	147	51	1	1	
124	49	114	59	19	34	27	56	7	30	112	118	52	49	159	33	1	2	
84	61	77	69	10	19	16	47	5	28	79	83	64	65	111	44		2	
63	50	62	46	7	12	4	24	7	21	64	62	47	43	90	37			
1577	1528	1546	1571	211	314	263	605	176	491	1517	1543	1569	1536	2161	1141	8	44	7

COUNTY—Continued.

132	49	135	48	25	31	27	60	21	33	129	133	49	47	137	44	2	2	1
194	92	190	97	55	69	52	22	32	32	192	190	96	91	196	88	4	1	
94	59	91	60	31	33	32	12	13	14	92	92	59	58	94	56		1	
137	135	138	141	29	44	38	41	24	30	136	132	141	137	161	122		2	3
76	58	75	60	19	29	26	27	20	29	72	74	59	58	66	55		1	
185	87	180	93	39	54	42	112	33	26	176	176	96	92	176	93	3	4	
115	75	113	76	25	34	31	22	14	18	113	114	76	74	116	70	1	3	1
122	108	114	115	32	54	47	16	20	38	116	117	111	105	123	108		2	3
105	73	105	75	41	49	50	18	14	18	103	106	71	70	114	68		3	
147	39	131	52	43	54	46	24	19	17	145	141	44	38	149	37		2	
107	88	99	102	42	48	36	22	11	23	104	103	89	85	106	89		1	
81	20	77	26	28	34	29	10	14	14	80	80	20	20	87	16			
142	79	139	83	35	47	39	16	20	30	142	140	80	78	141	77		3	
197	66	197	67	35	53	44	27	23	39	194	195	69	69	193	71	2	4	
200	87	214	84	53	62	62	39	21	22	205	206	85	82	229	74	1	2	
43	94	41	96	23	30	34	20	24	36	45	47	89	90	43	92	1	1	
75	70	74	72	27	29	28	7	14	23	73	79	66	71	75	68	2	2	
190	106	188	109	44	66	52	22	31	21	184	187	106	106	185	105	2	3	2
82	38	80	41	31	42	26	10	19	20	80	81	40	37	84	38	1		
122	106	122	112	36	46	41	22	17	18	125	124	109	110	131	105	1	2	1
83	51	83	53	17	25	25	14	10	10	81	80	51	51	85	52		2	1
2635	1579	2586	1662	710	983	810	569	418	517	2587	2597	1606	1569	2691	1534	20	41	12

COUNTY.

27	51	28	53	16	20	12	45	34	36	28	28	51	50	30	48	3	1	
69	31	67	32	4	8	9	23	9	7	64	69	32	32	67	33		2	1
239	168	239	173	42	61	39	58	54	38	222	218	162	157	232	167	11	9	5
89	33	92	35	14	21	17	12	16	9	82	91	33	33	91	34	4	2	
179	35	176	36	21	26	29	24	25	12	152	172	37	30	184	33	6		
93	4	93	5	4	17	17	22	25	14	78	89	7	5	92	6	2		
143	40	138	39	49	49	46	23	14	12	127	140	45	34	145	36		3	
84	41	86	41	3	24	28	55	20	13	74	79	48	42	88	38		3	1
196	79	185	84	35	49	51	123	59	48	177	187	81	74	194	82	3	4	4
200	58	202	62	48	65	67	59	35	21	179	195	58	53	226	50	3	4	
67	10	65	9	4	9	11	8	13	3	60	64	10	6	67	11	1		
67	6	64	6	3	6	4	7	4	4	59	63	6	6	74	7			
76	25	76	23	3	4	2	3	1	2	66	76	29	21	77	27		3	
64	13	63	13	5	10	10	5	13	6	59	61	13	13	72	11		1	
118	12	116	14	13	21	20	16	23	12	114	119	16	16	120	15		2	11
218	46	216	48	23	45	49	58	35	36	201	206	50	46	217	53		4	1
130	40	133	41	15	33	29	18	19	10	123	129	43	37	137	41		7	1
2059	692	2039	714	302	468	434	559	399	283	1865	2018	721	655	2119	692	33	45	24

DELAWARE COUNTY

Name of Voting Precinct	United States Senator					Governor					Lieutenant Governor	Secretary of State		Auditor of State			
	Cummins, Rep.	Connolly, Dem.	Christian, Proh.	Schenk, Prog.	McCrillis, Soc.	Spurgeon, Ind.	Clarke, Rep.	Hamilton, Dem.	Smith, Proh.	White, Prog.	Wilson, Soc.	Harding, Rep.	Myers, Dem.	Allen, Rep.	Denison, Dem.	Shaw, Rep.	Phillips, Dem.
Adams	97	159			4	6	101	18				107	122	109	120	109	113
Bremen	19	137					23	12				24	122	25	121	23	120
Coffin Grove	63	80		3		48	81	8	6	2		86	83	90	75	90	76
Colony	56	127		2		54	89	13				68	138	87	124	86	123
Delaware	66	21			1	57	100	3		5	1	101	199	104	17	104	17
Delhi	106	65		5		47	141	6	1	3	1	139	60	145	60	151	57
Elk	162	47		3		17	178	4		3		167	37	176	32	177	32
Hazel Green	57	77		1	5	31	71	7		1	4	73	74	78	75	80	71
Honey Creek																	
Edgewood Pct.	62	40	3	1		35	91	3	3	3	1	74	42	80	31	82	32
Thorpe	28	10				45	66	10				61	10	66	6	84	6
Manchester—																	
First Ward	97	67	1	2	5	55	127	62	1	5	6	137	52	137	45	137	45
Second Ward	185	67	3	2	2	83	226	80	8	9	4	223	65	235	60	232	61
Third Ward	143	41	2	1	1	56	146	40	3	1	5	138	44	143	41	138	40
Milo	51	10				72	95	2	1	1	8	94	21	101	16	97	16
North Fork	32	18					33	78				32	63	32	65	30	69
Oneida—																	
Delaware Pct.	45	78		1		14	45	28				53	18	49	18	53	16
Earlville Pct.	133	41	2		2	13	130	44	3	1	2	118	46	128	36	121	33
Oneida Pct.	54	2		1	1	10	46	3		1	1	42	6	48	2	49	3
Prairie	38	42		1	1	50	75	52	3	1		72	45	83	41	82	42
Richland	51	47	4	1	2	86	50	85	3	5	2	86	74	95	67	92	66
South Fork—																	
Hopkinton Pct.	144	85	4	3	18	12	154	86	5	2	19	154	73	163	65	166	62
Sand Spring Pct.	25	48					22	49		1	1	26	43	26	44	27	44
Union	61	39		1			62	47	1			57	49	64	43	65	44
Total	1735	1343	20	29	44	803	2181	1434	38	45	55	2137	1306	2264	1204	2255	1191

DUBUQUE

Cascade	18	186				32	41	173	3	1		31	106	39	169	41	160
Center	56	110		1			7	70	101	1		98	59	67	98	69	93
Oncord	18	132					15	121				16	115	22	111	19	111
Dodge	25	152		2		9	37	134		1		35	120	37	117	86	118
Dubuque	73	178	2	3	3	7	78	156	2	6	4	98	135	79	151	76	147
Iowa	19	107		1	1		19	92		1		25	82	19	91	21	85
Jefferson—																	
North Pct.	48	89	1	2		7	50	91		4		50	88	48	89	46	92
South Pct.	18	67		2		3	24	57		2		33	44	28	49	24	51
Julien Twp. (City of Dubuque)—																	
First Ward—																	
First Pct.	95	345			7	3	103	304		4	12	123	272	107	272	98	281
Second Pct.	80	384	1	3	4	1	92	299	3	1	39	100	279	81	296	83	285
Second Ward—																	
First Pct.	41	221		3	2	2	42	178		7	3	55	153	44	166	32	176
Second Pct.	215	558	3	4	6	8	220	393	1	12	9	249	333	217	379	215	357
Third Ward—																	
First Pct.	84	264		5	4	4	84	217	2	9	9	113	167	83	202	74	203
Second Pct.	97	297		2	6	4	98	260		5	7	140	206	109	231	96	237
Third Pct.	119	370		4	6	1	109	345		3	12	173	248	131	292	102	314
Fourth Ward—																	
First Pct.	155	322	1	5	6	2	190	262	1	6	9	212	220	186	253	180	248
Second Pct.	187	218	5	3	8	15	203	169	5	15	12	195	153	157	201	174	167
Third Pct.	148	330	3	12	10	5	173	337		10		212	261	170	295	162	302

SEMI-OFFICIAL VOTE BY PRECINCTS

(Third District)—Continued.

Treasurer of State		Attorney General		Non-Partisan Judges of Supreme Court						Railroad Commissioners				Congressmen				
Brown, Rep.	McAuley, Dem.	Cosson, Rep.	Carr, Dem.	Withrow, W. S.	Weaver, S. M.	Ladd, S. M.	Salinger, B. I.	Proity, S. F.	Thomas, Seth	Wilson, Rep.	Thorne, Rep.	Martin, Dem.	Mercer, Dem.	Sweet, Rep.	Murtagh, Dem.	Covert, Proh.	Belt, Frog.	Cameron, Soc.
109	114	114	116	40	44	29	29	36	30	103	108	104	106	97	117		1	4
23	122	118	130	8	7	10	9	11	7	21	20	121	113	23	118		1	
91	73	89	86	28	35	39	10	25	18	82	90	69	65	97	74		1	
89	125	90	127	43	44	43	29	33	23	81	80	121	118	96	122		1	
105	16	95	32	27	45	44	11	15	10	85	103	15	18	107	14		1	
148	54	124	84	30	20	41	33	37	24	135	136	57	53	150	54		2	
177	92	157	55	28	29	26	14	28	15	161	171	33	30	178	26		3	
79	78	73	75	15	16	16	12	15	28	69	69	71	68	79	72		3	
82	31	76	40	27	37	43	19	30	27	73	73	33	26	81	30	4	4	
64	6	57	14	6	10	8	4	7	3	48	54	11	4	63	4			
184	44	118	77	31	41	28	17	22	20	109	127	51	38	143	44		1	2
233	57	183	125	96	111	107	37	45	24	214	266	59	50	249	50	5	3	2
144	37	124	76	43	50	50	21	26	21	129	131	43	36	145	40	2	2	4
95	18	96	21	16	20	23	8	13	11	91	93	16	14	101	12	1	2	7
31	64	30	70	22	20	21	5	6	8	29	30	65	52	36	61			
54	15	47	24	6	5	10	18	14	13	43	44	17	10	58	13	1		
127	34	116	48	18	28	29	26	23	15	115	114	39	32	140	32	3		2
48	4	42	8	8	1	8	8	12	11	40	44	3	4	46	2		1	1
82	40	75	50	6	37	33	6	11	6	72	80	42	41	81	41	2	4	
88	68	97	61	19	26	22	16	25	18	78	92	60	56	58	51	3	4	3
164	59	156	84	59	67	65	24	23	22	158	160	62	53	173	53	4	2	19
25	44	23	49	14	11	9	14	14	12	25	24	43	37	28	43			1
64	42	62	45	6	11	16	6	8	8	58	61	44	43	67	40			
2256	1172	2062	1497	591	73	720	376	479	374	2019	2130	1182	1068	2335	1113	31	35	48

COUNTY.

42	157	45	156	15	20	13	8	9	11	43	46	154	136	43	150	1		
66	96	65	93	9	10	13	14	11	13	65	65	68	62	60	93			
19	111	19	111	3	5	5	4	3	4	19	18	112	110	118	112			
35	118	35	115	6	12	4	8	5	7	32	34	119	112	36	116		1	
77	147	77	151	17	19	17	17	8	17	76	74	153	145	81	145	2	7	6
20	85	19	89	2	2	1	6	4	7	19	18	88	82	18	86		1	
45	90	44	87	11	15	14	12	5	7	45	45	88	84	37	82	9	4	
25	50	23	51	5	4	4	4	4	6	24	25	50	49	20	50		1	2
97	253	100	283	12	25	24	48	11	50	85	77	297	269	95	268		2	14
85	286	85	290	32	48	47	57	33	47	77	80	318	276	91	289	2	1	5
36	174	36	172	13	16	13	18	6	16	35	36	177	156	39	164		6	2
215	353	224	359	73	96	71	94	47	94	181	194	423	333	235	348	2	11	11
72	201	69	210	8	12	23	53	12	42	78	64	228	199	89	194		10	10
101	238	86	253	24	33	30	68	18	54	85	86	270	232	96	240		6	9
104	310	108	318	35	41	44	101	33	79	95	98	327	290	107	314		5	18
179	252	165	263	49	65	50	69	40	56	149	155	300	244	190	243	2	9	12
180	163	182	167	39	53	35	45	16	42	163	153	205	157	182	163	4	14	20
157	306	158	315	57	74	74	88	35	80	131	137	319	274	138	316	2	11	12

DUBUQUE COUNTY

Name of Voting Precinct	United States Senator					Governor					Lieu-tenant Governor		Secretary of State		Auditor of State		
	Rep.	Dem.	Proh.	Prog.	Soc.	Rep.	Dem.	Proh.	Prog.	Soc.	Rep.	Dem.	Rep.	Dem.	Rep.	Dem.	
	Cummins,	Connolly,	Christian,	Schenk,	McCrillis,	Spurgeon,	Clarke,	Hamilton,	Smith,	White,	Wilson,	Harding,	Myers,	Allen,	Demison,	Shaw,	Phillips,
Fifth Ward—																	
First Pct.-----	144	314	1	8	9	10	151	270	---	16	15	204	197	136	257	145	245
Second Pct.-----	151	409	1	8	23	6	155	360	---	13	27	197	296	159	344	153	345
Third Pct.-----	226	390	---	8	23	12	219	326	---	12	31	243	279	195	346	201	311
Fourth Pct.-----	154	340	---	9	13	13	155	810	19	10	---	203	220	147	291	146	295
Liberty -----	3	120	---	1	1	4	110	---	1	---	---	4	108	4	107	4	107
Mosalem -----	18	80	---	---	1	5	20	78	---	---	1	21	72	19	72	20	72
New Wine-----																	
Dyersville Pct.-----	58	333	---	2	---	2	53	309	---	2	---	66	262	75	269	55	269
New Vienna -----	9	148	---	---	---	---	12	134	---	---	---	11	124	11	127	12	123
Peru -----	65	92	---	16	1	3	75	79	---	18	1	69	77	68	75	69	77
Prairie Creek -----	8	193	---	1	---	---	9	171	---	1	---	5	171	3	171	4	163
Table Mound -----	45	124	---	2	---	1	46	115	---	1	1	46	109	45	111	43	105
Taylor-----																	
Epworth Pct.-----	53	82	1	4	1	15	72	71	1	8	---	70	68	72	72	65	68
Farley Pct.-----	55	115	---	2	1	58	100	119	1	4	1	92	116	96	114	99	110
Vernon -----	30	164	---	1	---	1	37	141	1	2	1	52	115	38	133	37	133
Washington -----	42	101	---	2	---	8	44	93	---	2	---	44	84	39	90	41	89
Whitewater -----	38	161	1	2	---	27	64	151	4	1	---	52	148	52	156	57	147
Total -----	2591	7536	20	118	134	273	2864	6526	43	179	194	3332	5547	2786	6202	2699	6092

FRANKLIN

Clinton -----	114	26	4	8	1	11	110	37	3	5	2	111	30	113	26	110	27
Ooulter -----	24	10	---	3	---	5	16	19	---	6	---	22	12	20	13	23	12
Geneva -----	92	13	2	4	---	3	70	28	1	9	3	83	13	88	9	85	11
Grant -----	58	35	---	7	1	5	58	42	1	7	1	59	37	63	33	63	35
Hamilton -----	47	15	---	1	---	1	41	20	---	2	1	41	17	44	13	44	12
Ingham -----	77	15	---	1	---	1	72	20	---	2	---	71	14	73	16	76	14
Latimer -----	32	15	1	4	1	3	32	18	---	5	---	34	13	34	15	33	14
Lee -----	64	10	3	2	---	4	64	15	4	1	---	61	14	67	10	66	10
Marion -----	26	6	---	5	2	6	21	11	---	6	1	21	7	24	7	26	7
Morgan -----	91	26	1	9	2	4	67	43	4	14	3	79	31	86	28	84	27
Mott -----	51	17	---	6	---	4	45	28	---	6	1	44	21	46	22	48	19
Oakland -----	84	19	1	3	---	1	71	33	2	7	---	71	22	79	18	78	15
Osceola -----	29	32	---	6	1	8	24	37	---	9	2	29	32	38	26	38	25
Reeve -----	75	7	3	6	---	2	69	11	1	3	---	68	10	75	5	73	5
Richland -----	47	12	---	2	---	7	38	20	---	3	2	44	11	42	10	46	11
Ross -----	82	12	1	1	1	4	78	17	1	5	1	72	15	82	10	79	10
Scott -----	49	19	1	8	1	5	46	23	1	1	---	44	24	47	18	46	18
Washington No. 1 -----	208	63	2	18	6	5	196	68	6	20	4	187	67	206	51	204	48
Washington No. 2 -----	131	68	3	17	1	5	126	62	1	20	1	108	61	127	48	127	45
West Fork -----	58	9	2	---	---	1	54	12	2	1	---	53	11	55	11	57	10
Wisner -----	24	24	4	2	3	6	28	25	1	2	3	27	25	31	23	26	25
Total -----	1463	453	28	113	20	91	1329	589	28	141	26	1329	487	1440	412	1432	400

HARDIN

Alden -----	185	56	7	11	1	3	193	64	12	10	2	182	60	191	59	190	57
Buckeye -----	64	48	3	1	---	5	61	66	5	2	---	50	61	55	53	53	56
Clay -----	99	51	1	3	---	2	98	64	1	2	1	89	52	91	46	93	46
Concord -----	91	18	3	3	---	2	86	21	7	5	---	85	10	89	9	91	10
Eldora City-----																	
First Pct.-----	134	69	1	8	---	2	137	70	11	8	---	111	70	136	56	137	55
Second Pct.-----	139	70	11	9	5	1	140	73	9	15	5	121	71	137	55	140	52

(Third District)—Continued.

Treasurer of State		Attorney General		Non-Partisan Judges of Supreme Court						Railroad Commissioners				Congressmen				
Brown, Rep.	McAuley, Dem.	Cosson, Rep.	Carr, Dem.	Withrow, W. S.	Weaver, S. M.	Ladd, S. M.	Salinger, B. I.	Prouty, S. F.	Thomas, Seth	Wilson, Rep.	Thorne, Rep.	Martin, Dem.	Mercer, Dem.	Sweet, Rep.	Murtagh, Dem.	Covert, Proh.	Belt, Prog.	Cameron, Soc.
144	249	184	251	29	36	31	71	30	64	130	140	271	240	146	238	2	15	17
151	342	140	352	28	48	37	90	34	88	141	146	354	307	165	328		14	30
200	308	192	321	18	33	39	63	16	50	183	188	339	293	202	294		11	42
142	288	134	302	19	28	33	89	34	91	129	140	316	270	164	264		14	21
5	103	2	105	4	10	8	61	53	62	4	5	103	102	5	103		1	
20	71	20	70	9	8	9	2	3	2	20	20	73	70	19	71			1
53	269	58	273	13	17	16	24	21	24	51	53	273	263	59	268		3	
11	127	10	126	7	10	4	9	6	5	10	9	124	122	12	121		1	
69	76	70	76	4	3	2	3	2	4	65	69	77	72	65	72		21	2
4	166	4	167	43	64	52	39	36	32	4	5	171	161	7	166		1	
45	105	46	104	2	2	2		1	1	44	45	107	102	44	101		1	2
71	70	69	70	13	23	14	11	12	16	68	69	60	67	58	71	1	6	
90	107	98	106	14	16	13	17	17	15	96	98	106	90	107	107		6	1
34	136	33	138	6	10	9	16	7		30	32	133	132	31	139			
40	92	41	88	1	4	2	7	2	1	37	46	85	86	40	89			
57	147	60	146	21	30	28	23	17	29	54	65	146	134	52	143	3	2	
2700	6076	2651	6173	639	892	786	1236	586	1116	2450	2536	6477	5737	2733	5943	24	187	237

COUNTY.

112	25	111	28	53	66	44	23	16	27	107	107	25	23	111	27	2	6	1
23	10	24	12	6	16	2	10	6	11	25	21	13	10	22	10	1	2	
86	11	87	14	30	45	27	20	20	21	82	88	15	14	89	13	1	6	1
61	35	58	39	28	42	24	1	7	25	64	51	44	37	63	36	1	6	1
44	14	14	14	18	23	17	16	8	19	44	44	12	13	49	11			1
76	14	75	14	24	34	17	12	2	13	64	77	22	12	74	11			
30	14	32	14	19	29	19	9	9	15	32	34	13	13	34	14	1	5	
66	10	64	12	27	43	31	21	14	24	68	66	6	6	68	8	3	1	
26	7	25	7	11	9	12	5	6	7	27	25	6	6	31	8		4	
86	26	79	22	33	62	32	20	23	37	92	87	24	24	92	24		5	3
52	19	51	10	10	21	12	6	9	15	54	56	18	14	55	15		3	
75	15	79	15	28	53	28	23	11	23	78	79	18	16	81	16	2	5	1
37	26	35	30	10	25	14	13	4	12	37	41	26	24	39	27		4	1
73	5	76	4	21	29	22	14	13	12	65	75	11	7	78	4	1	4	
44	9	47	11	14	23	14	4	9	11	44	45	9	10	44	11		2	1
79	9	80	10	26	29	25	9	14	11	76	86	14	9	18	13	1	2	1
43	18	44	29	19	25	19	11	8	9	45	41	17	17	51	17	1	6	1
203	47	204	52	107	142	112	39	30	52	195	210	54	43	224	44	3	13	3
126	49	120	47	49	78	52	21	16	27	118	126	45	43	146	52	2	12	
53	11	54	11	16	21	18	4	6	12	52	57	9	8	56	9		1	
29	25	28	25	6	14	7	8	3	8	25	29	25	24	30	23	1	2	2
1424	399	1417	417	555	834	548	239	234	391	1394	1445	426	375	1459	393	20	88	18

COUNTY.

191	58	187	62	41	100	76	39	55	30	182	183	60	57	193	53	12	7	3
57	52	52	55	46	29	43	10	40	27	51	52	52	52	52	52	5	3	
87	46	94	41	18	26	35	20	28	28	86	88	49	41	94	42	2	2	
87	8	92	9	27	43	35	29	46	34	85	91	12	13	89	12		2	9
135	53	138	56	56	72	86	31	52	23	130	131	59	53	142	54	8	5	
141	51	141	54	40	71	88	41	73	27	136	140	56	51	136	51	10	8	5

Name of Voting Precinct	United States Senator					Governor					Lieutenant Governor		Secretary of State		Auditor of State		
	Cummins, Rep.	Connolly, Dem.	Christian, Proh.	Schenk, Prog.	McCrillis, Soc.	Spurgeon, Ind.	Clarke, Rep.	Hamilton, Dem.	Smith, Proh.	White, Prog.	Wilson, Soc.	Harding, Rep.	Myers, Dem.	Allen, Rep.	Denison, Dem.	Shaw, Rep.	Phillips, Dem.
Eldora Twp.-----	60	29	2	4	1	6	67	31	3	3	3	61	25	64	27	58	39
Ellis -----	69	29	1	1	2	8	65	38	1	1	5	62	31	63	29	65	30
Etna -----	130	131	2	2	8	1	30	94	195	4	15	2	129	141	151	122	148
Grant -----	60	10	3	2	2	3	53	19	3	5	2	45	21	48	15	47	13
Hardin -----	104	27	6	2	1	14	103	35	9	2	1	84	85	90	31	88	31
Iowa Falls-----																	
First Pct.-----	178	67	7	6	10	20	184	67	8	12	8	159	69	177	50	174	50
Second Pct.-----	242	62	7	6	2	22	226	89	11	6	4	196	87	215	67	210	70
Jackson -----	65	37	4	4	5	6	69	32	6	7	4	57	31	68	27	63	29
Pleasant -----	61	38	4	2	2	5	76	42	4	1	3	62	39	64	35	63	33
Providence -----	109	32	13	3	2	2	114	31	15	5	1	97	37	102	29	100	31
Sherman -----	139	43	10	1	1	19	151	48	22	2	3	107	57	129	39	124	35
Tipton -----	137	41	6	2	2	5	143	47	6	6	2	124	45	135	35	130	30
Union -----	128	44	13	2	2	9	129	56	14	1	2	120	50	129	45	129	45
Whitten -----	42	11	-----	-----	-----	2	41	16	-----	1	-----	32	20	39	18	-----	14
Total -----	2246	913	104	78	83	166	2236	1104	153	110	41	1973	1012	2173	847	2142	850

WRIGHT

Belmond -----	80	24	1	-----	-----	3	66	31	1	4	-----	74	24	32	19	81	16
East Blaine -----	135	35	4	2	1	5	110	38	4	4	1	116	42	129	37	132	30
West Blaine -----	45	13	1	4	-----	-----	45	12	-----	-----	1	47	9	43	15	43	12
Boone -----	60	4	-----	1	-----	6	42	22	2	-----	-----	51	14	55	14	54	13
Clarion-----																	
First Ward -----	98	32	2	7	4	90	38	-----	5	7	97	25	106	24	102	21	
Second Ward -----	77	21	2	2	7	72	31	3	3	7	75	24	76	23	71	25	
Third Ward -----	52	18	-----	2	6	42	25	-----	2	6	49	15	54	15	52	13	
Fourth Ward -----	95	20	2	2	7	2	81	30	2	3	8	87	19	88	20	89	18
Dayton -----	55	17	1	-----	6	53	19	-----	1	-----	-----	51	17	54	16	54	15
Eagle Grove City-----																	
First Ward -----	66	21	4	1	3	13	58	26	3	3	5	50	17	54	23	49	20
Second Ward -----	72	36	1	2	-----	3	56	42	-----	3	1	55	41	60	38	60	33
Third Ward -----	150	45	2	7	3	16	145	56	6	6	7	114	63	146	50	139	48
Fourth Ward -----	146	24	2	5	4	7	130	33	5	6	6	122	32	134	23	131	27
Eagle Grove Twp.-----	72	15	4	1	-----	7	71	33	4	1	-----	68	10	71	11	71	10
Grant -----	59	21	1	-----	-----	2	57	19	1	2	-----	56	15	58	15	52	14
Iowa -----	113	33	3	-----	-----	-----	99	36	5	2	-----	97	27	107	23	103	24
Lake -----	63	7	5	-----	-----	5	58	14	2	7	1	56	12	66	8	54	10
Liberty -----	113	33	10	7	-----	8	104	41	11	3	1	107	35	119	28	117	25
Lincoln -----	93	10	2	1	2	-----	69	11	3	3	2	68	9	77	8	70	5
Norway -----	71	5	1	-----	-----	5	66	7	1	7	-----	61	6	70	7	64	6
Pleasant -----	191	93	4	5	2	1	171	93	6	6	2	170	87	179	84	176	83
Troy -----	63	11	-----	-----	6	-----	64	14	1	1	-----	57	15	68	10	63	9
Vernon -----	33	10	1	2	-----	-----	26	17	-----	1	-----	31	9	34	8	33	7
Wall Lake -----	28	14	-----	-----	-----	-----	18	19	-----	1	-----	27	8	22	12	19	14
Woolstock -----	62	44	-----	3	-----	4	45	55	-----	7	-----	47	44	58	40	58	31
Total -----	2074	606	51	52	42	96	1838	780	64	105	49	1833	619	2009	571	1939	537
Total for Dist. ...	20288	17362	381	338	457	3401	21190	17965	570	1181	607	21112	16006	21704	15823	21379	15613

SEMI-OFFICIAL VOTE BY PRECINCTS

417

(Third District)—Continued.

Treasurer of State		Attorney General		Non-Partisan Judges of Supreme Court						Railroad Commissioners				Congressmen				
Brown, Rep.	McAuley, Dem.	Cosson, Rep.	Cart, Dem.	Withrow, W. S.	Weaver, S. M.	Ladd, S. M.	Salinger, B. I.	Prouty, S. F.	Thomas, Seth	Wilson, Rep.	Thorne, Rep.	Martin, Dem.	Mercer, Dem.	Sweet, Rep.	Murtagh, Dem.	Covert, Prob.	Belt, Prog.	Oameron, Soc.
61	27	63	23	7	23	20	17	22	12	62	63	22	19	63	22	2	4	2
63	28	65	30	23	39	28	9	19	14	65	65	26	26	71	27	2	2	1
153	114	141	123	89	106	83	73	36	61	143	139	129	119	160	115	3	5	1
48	15	45	15	20	29	24	19	23	13	42	46	15	14	49	14	3	2	7
87	29	89	30	33	82	41	19	37	38	86	97	30	26	94	32	8	1	---
180	53	176	52	78	173	109	45	65	38	183	169	55	50	176	51	10	8	4
211	67	214	68	149	270	177	56	74	64	212	213	71	62	234	74	7	3	3
61	29	62	30	19	32	21	10	18	11	65	61	30	30	63	27	5	6	5
60	37	64	32	11	23	36	27	28	11	58	63	36	37	77	29	5	2	---
101	30	104	30	31	36	41	13	41	13	96	105	30	28	107	31	13	1	1
122	24	126	36	41	58	47	27	43	86	118	119	48	37	142	48	14	2	2
125	32	124	34	33	71	51	33	51	18	122	123	40	35	143	35	8	2	---
129	45	129	45	22	57	54	37	47	17	123	133	41	45	122	45	12	1	---
41	13	21	13	15	24	21	13	18	8	40	38	14	13	39	12	---	---	---
2140	811	2127	838	779	1364	1116	572	816	573	2085	2124	875	808	2246	826	129	66	43

COUNTY.

75	20	80	17	28	53	39	12	13	19	63	76	13	81	16	---	---	---	---
119	46	128	34	38	82	56	19	26	36	111	120	26	23	28	5	1	---	---
40	16	44	10	12	35	21	4	18	19	36	42	10	10	50	10	2	1	---
50	19	65	5	15	32	22	6	18	18	55	68	5	3	65	7	1	2	---
86	34	92	25	18	51	38	22	14	21	74	91	19	17	101	20	3	2	7
65	29	74	23	25	50	38	13	12	17	45	72	19	13	85	19	2	1	1
45	26	48	14	14	22	17	8	11	17	29	48	11	7	54	11	1	2	6
81	26	85	19	23	49	29	14	17	16	54	81	9	8	95	16	2	2	8
41	22	53	15	10	17	12	5	9	9	40	53	13	11	57	13	1	---	---
48	20	54	18	14	27	17	8	18	17	38	48	19	14	57	18	3	2	5
45	46	63	35	12	33	19	16	16	36	44	56	35	28	63	35	---	5	---
107	59	137	44	29	78	47	50	32	40	106	125	49	40	133	43	3	9	1
122	33	134	20	35	79	48	25	33	45	102	105	31	17	135	17	3	6	6
50	22	70	9	10	32	26	4	22	22	57	67	9	9	66	9	1	---	1
42	26	57	14	13	24	20	5	5	12	41	50	14	12	67	11	---	---	---
99	27	100	23	21	43	25	7	21	14	91	102	19	19	100	24	3	10	1
42	21	55	5	9	21	16	6	19	9	33	51	6	8	60	6	2	---	---
90	42	113	25	33	68	42	9	30	30	101	121	23	24	117	30	9	7	1
49	23	76	4	9	23	18	5	11	10	64	65	8	9	77	5	1	1	1
67	8	67	5	16	37	24	7	25	27	48	67	6	6	70	5	1	1	1
146	95	170	85	52	115	80	26	32	48	153	167	79	74	173	76	4	5	2
60	14	64	9	6	21	20	11	11	17	54	58	8	9	64	9	1	1	---
32	9	35	6	7	15	8	2	5	12	31	35	5	6	36	5	---	---	---
16	17	19	15	4	15	9	11	4	14	18	28	6	6	33	7	---	---	---
52	46	63	31	11	36	18	8	16	24	50	70	23	29	67	28	---	---	---
1669	746	1946	510	464	1058	709	303	438	549	1538	1866	467	415	2043	468	47	61	41
20864	15738	21027	16268	5947	8760	7892	6751	5307	6483	19756	20626	15996	14596	22386	15427	397	818	580

ALLAMAKEE

Name of Voting Precinct	United States Senator					Governor					Lieutenant Governor		Secretary of State		Auditor of State		
	Cummins, Rep.	Connolly, Dem.	Christian, Prob.	Schenk, Prog.	McCrillis, Soc.	Spurgeon, Ind.	Clarke, Rep.	Hamilton, Dem.	Smith, Prob.	White, Prog.	Wilson, Soc.	Harding, Rep.	Myers, Dem.	Allen, Rep.	Denison, Dem.	Shaw, Rep.	Phillips, Dem.
Center	41	16	1	1	101	129	27	1	1	108	49	125	29	124	29		
Fairview	35	33	1	1	92	104	30	1	1	35	26	35	27	36	26		
Franklin	44	20	1	1	92	104	47	2	1	115	31	118	28	117	29		
French Creek	37	76	1	1	12	49	72	1	1	54	66	54	68	53	68		
Hanover	46	69	1	1	46	68	1	1	1	45	69	45	68	44	68		
Iowa	91	90	1	1	10	93	86	1	1	96	79	93	85	95	81		
Jefferson	61	55	1	1	87	130	71	1	1	132	65	138	58	135	60		
Lafayette	26	107	1	1	25	55	94	1	1	53	92	54	91	54	91		
Lansing	192	177	1	1	93	265	172	1	1	261	171	265	174	268	173		
Linton	54	43	1	1	6	58	43	1	1	61	38	57	42	60	38		
Ludlow	91	16	1	1	71	151	22	3	1	152	21	156	19	155	20		
Makee	316	294	3	4	187	501	233	1	6	2	490	289	512	263	519	260	
Paint Creek	53	46	1	1	139	178	51	3	1	176	50	178	48	176	48		
Post	157	112	3	4	65	182	132	1	7	191	125	189	121	186	124		
Taylor	24	166	1	1	9	46	151	3	1	45	151	46	150	48	154		
Union City	93	30	1	1	13	102	30	1	1	102	28	104	26	103	23		
Union Prairie	54	97	1	1	41	89	95	1	1	89	92	93	89	94	87		
Waterloo	93	63	1	1	3	16	106	61	1	3	105	60	106	60	106		
Total	1548	1510	6	15	12	969	2320	1542	10	19	22	2310	1502	2368	1446	2373	1443

CERRO GORDO

Bath Twp.	32	18	1	1	5	32	22	1	1	32	21	33	21	27	21		
Clear Lake City—																	
First Ward	93	36	4	2	36	118	39	5	1	2	116	38	125	29	119	31	
Second Ward	68	25	1	1	37	90	30	3	1	2	87	25	92	24	89	23	
Third Ward	79	36	2	1	54	101	46	5	4	2	98	46	103	41	103	40	
Clear Lake Twp.	103	24	1	1	22	109	31	1	3	1	108	28	112	22	112	23	
Dougherty	8	65	1	1	11	61	11	1	1	1	55	9	59	10	57	10	
Falls	76	33	3	1	68	116	34	12	2	6	74	70	103	40	103	33	
Geneseo	131	86	1	3	8	128	86	1	5	1	132	81	131	77	127	77	
Grant	71	7	2	1	38	90	14	3	2	1	89	10	88	10	89	11	
Grimes—																	
Meservey Pct.	41	11	1	1	18	55	12	1	1	1	51	12	52	11	54	11	
Thornton Pct.	55	15	1	3	19	72	18	2	1	1	69	20	72	11	72	14	
Lake	79	15	1	1	21	86	19	2	6	1	79	16	82	14	86	14	
Lime Creek	75	24	2	1	12	78	18	2	1	1	74	18	80	15	80	15	
Lincoln	63	12	2	1	6	59	16	4	1	1	57	16	62	15	62	15	
Mason City—																	
First Ward—																	
First Pet.	183	93	4	10	8	5	163	84	7	12	9	177	81	187	73	180	70
Second Pet.	89	30	3	3	2	4	80	36	2	2	1	79	40	81	30	82	29
Second Ward—																	
First Pet.	233	66	2	5	5	1	225	80	2	8	5	226	64	227	63	225	64
Second Pet.	117	40	1	5	7	3	114	41	1	4	6	117	34	120	32	119	30
Third Ward—																	
First Pet.	108	100	3	2	2	5	108	83	6	3	2	115	78	124	74	110	79
Second Pet.	87	69	1	1	8	5	81	78	1	1	9	83	62	81	64	82	63
Fourth Ward—																	
First Pet.	71	58	4	1	9	5	72	60	6	1	12	68	56	69	52	74	52
Second Pet.	47	23	1	2	11	4	48	22	1	2	12	48	22	48	22	48	21
Mason Twp.	38	7	1	1	2	39	9	1	1	1	38	8	39	7	39	8	
Mt. Vernon	38	14	1	2	19	52	16	1	3	1	51	15	49	16	52	16	
Owen	47	21	1	1	1	6	50	23	1	1	52	18	50	22	54	20	
Pleasant Valley	36	30	2	1	22	50	37	3	1	1	50	34	50	33	51	33	
Portland	59	9	1	1	23	61	12	6	6	2	67	9	63	11	67	9	
Union	34	11	1	4	1	33	51	14	1	4	2	53	12	56	11	51	13
Total	2161	978	43	46	58	481	2339	1047	78	70	75	2301	989	2387	899	2367	900

DISTRICT.

COUNTY.

Treasurer of State		Attorney General		Non-Partisan Judges of Supreme Court						Railroad Commissioners				Congressmen				
Brown, Rep.	McAnley, Dem.	Cosson, Rep.	Carr, Dem.	Withrow, W. S.	Weaver, S. M.	Ladd, S. M.	Salinger, B. I.	Prouty, S. F.	Thomas, Seth	Wilson, Rep.	Thorne, Rep.	Martin, Dem.	Mercer, Dem.	Haugen, Rep.	Meyer, Dem.	Williams, Prob.	Kugler, Prog.	Gashel, Soc.
126	24	180	23	28	37	34	13	15	7	123	124	27	25	125	25	2	1	
34	25	36	25	1	3	4	10	1	2	33	36	25	26	31	29		2	1
121	27	121	28	23	31	16	31	10	7	115	118	23	28	113	40			
53	68	54	68	6	12	4	12	3	14	53	53	68	68	50	71			
45	67	45	67	5	9	6	11	8	14	45	45	67	67	45	65			
94	82	91	83	16	11	26	8	14	8	88	87	85	78	98	83			1
135	58	137	58	19	33	28	52	14	35	134	134	61	60	132	64			
53	91	52	90	9	9	5	1+	7	15	54	52	89	81	53	98			2
269	167	268	166	85	78	77	35	20	51	256	261	171	171	244	185			
59	40	57	40	7	16	10	34	10	18	57	59	40	37	55	41			
154	21	151	21	21	35	21	43	22	11	148	150	22	21	151	24			
519	257	508	263	94	138	95	125	66	120	510	503	205	271	495	288			
176	50	176	50	28	35	36	69	47	11	170	178	48	49	184	48			
188	118	181	125	55	63	43	77	16	49	180	185	125	117	172	137			
46	150	47	151	16	25	14	32	13	27	41	41	150	149	46	155			
103	24	100	27	2	11	6	12	3	12	102	102	25	25	100	25			1
94	82	92	88	7	17	10	19	10	48	93	93	87	87	97	89			
106	6	106	59	11	7	12	13	12	11	100	103	57	57	110	57			2
2375	1415	2352	1432	427	570	452	636	285	466	2302	2324	1440	1415	2297	1519	8	9	9

COUNTY.

28	20	29	20	9	5	7	4	7	4	30	34	19	18	32	21	1		
119	30	116	33	77	89	73	17	23	16	109	111	32	31	97	50	6	7	1
87	22	85	25	33	39	32	13	9	14	80	83	23	22	73	32	4	2	4
108	36	104	36	44	63	38	11	17	15	95	109	37	33	89	45	3	5	2
109	20	104	23	25	25	21	2	6	6	101	104	24	23	100	31	1		
10	59	8	59	5	14	9	13	7	11	7	24	45	50	12	52			1
104	37	106	37	35	39	35	5	4	7	95	105	40	34	112	42	10	3	4
135	68	129	77	38	44	39	22	20	30	113	130	72	72	132	77	1	6	
87	12	88	11	24	24	20	6	7	3	74	86	12	11	93	10	2	1	1
56	10	51	13	24	26	22	2	5	5	46	48	11	11	54	11			
76	10	66	21	19	21	20	7	8	5	59	75	14	10	77	14	1		1
89	12	89	12	45	46	40	7	9	9	77	85	14	12	84	19		5	
79	14	81	17	8	25	10	18	10	14	68	75	14	13	80	16			
64	12	62	11	4	10	5	2	7	5	55	59	12	10	60	16	2		
180	73	174	80	70	82	69	13	36	23	174	181	70	71	158	92	4	9	12
85	26	82	29	26	31	26	5	17	10	79	85	26	18	77	35		1	1
223	61	217	73	98	125	112	26	49	49	210	219	59	52	194	93	2	5	5
118	32	121	40	38	41	43	12	16	18	110	112	34	35	99	58	2	7	6
115	76	113	77	51	64	58	17	29	30	118	111	77	65	90	97	1	5	2
80	63	80	62	13	18	17	9	7	15	80	79	56	53	72	69	1	1	13
71	53	68	48	12	22	14	5	13	14	54	62	55	50	59	55	4	1	13
48	22	52	21	16	13	17	4	12	5	46	48	20	21	40	26	1	1	13
40	7	41	6	10	10	10	2	6	6	36	39	6	8	36	11			1
51	13	51	13	10	10	12	6	7	10	45	52	13	14	52	15			
54	19	55	17	6	10	7	7	4	9	48	52	18	18	50	20	1	1	
50	32	50	34	7	13	11	2	5	9	42	53	29	29	54	30	2	1	
68	9	67	10	17	26	10	4	14	12	58	64	9	9	67	7	5	7	
52	12	52	11	9	5	9	1	9	7	47	49	11	10	49	12	1	4	1
2386	860	2343	916	771	940	786	242	363	366	2156	2334	862	803	2192	1060	55	72	81

CHICKASAW COUNTY

Name of Voting Precinct	United States Senator					Governor					Lieutenant Governor		Secretary of State		Auditor of State		
	Cummins, Rep.	Connolly, Dem.	Christian, Proh.	Schenk, Prog.	McCrillis, Soc.	Spurgeon, Ind.	Clarke, Rep.	Hamilton, Dem.	Smith, Proh.	White, Prog.	Wilson, Soc.	Harding, Rep.	Myers, Dem.	Allen, Rep.	Denison, Dem.	Shaw, Rep.	Phillips, Dem.
Bradford	261	92	1	1		106	303	113	3	3		292	112	299	107	296	103
Chickasaw	112	125	1	1	1	82	173	135	1	1	1	168	132	171	126	168	129
Dayton	27	90				20	41	92				39	90	41	89	41	87
Deerfield	31	113		3		10	38	106	2	2		36	109	39	108	39	106
Dresden	53	50				65	93	69				86	74	95	65	91	68
Frederichsburg	156	56	3	5	3	38	175	80	4	2	3	171	80	173	76	173	84
Jacksonville	67	95				82	134	101	1	1	2	132	104	135	100	136	99
New Hampton	253	414	1	3	1	142	354	429		6	5	334	397	325	399	323	397
Richland	44	27		1		83	110	40	2			90	60	107	40	107	41
Stapleton	74	210		4	1	13	85	198		3	2	88	190	86	188	87	187
Utica	71	151				4	73	147		1		74	143	74	145	74	144
Washington No. 1	49	84				38	85	79		1		95	68	84	80	83	81
Washington No. 2	22	116				14	33	114				33	112	81	116	32	111
Total	1220	1623	6	20	7	697	1697	1703	14	21	13	1638	1671	1660	1639	1650	1637

CLAYTON

Boardman	165	272			2		12	152	280			3		163	295	157	262	155	266
Buena Vista	33	46						34	42					34	40	34	40	33	41
Oass	145	86	2	1	3	208	226	169	5	4	4	188	193	242	139	235	142		
Clayton	74	53		3	1	18	66	76	1	1	1	63	74	63	72	63	73		
Oox Creek	86	98		2	1	36	80	124		4		80	127	87	120	80	126		
Elk	73	37	1	2	1	58	96	55		2		83	64	95	53	93	53		
Farmersburg	44	142					43	158				62	137	43	152	42	156		
Garnaville	78	73		1		60	103	100			1	99	102	115	85	112	90		
Girard	66	76		1	3	3	59	82		2	3	58	79	65	75	63	76		
Grand Meadow	75	69			1	19	75	84				71	83	73	85	72	83		
Highland	75	42		1	1	11	81	40		3	1	77	49	80	40	78	42		
Jefferson	174	237	1	5	7	53	161	284	1	7	9	187	257	166	265	161	272		
Lodomillo	80	44		3	1	115	135	88	1		1	119	97	149	61	148	62		
Mallory	50	49				81	69	99	1			74	99	80	92	72	97		
Marion	109	27		1		13	121	26		1		121	27	121	26	121	26		
Mendon No. 1	144	77	1	1	9	1	125	77	1	1	21	121	76	123	74	122	75		
Mendon No. 2	259	128	1	7	8	19	242	149	2	3	9	234	148	240	145	238	148		
Millville	62	42				53	82	47				79	48	80	45	76	43		
Monona	225	206	1	1	1	25	209	229				214	215	220	223	212	223		
Read	41	79				8	39	87		1		37	87	40	86	37	86		
Sperry	92	114	4	6	1	42	112	129	2	6	3	105	131	109	121	111	124		
Volga	123	119				28	107	144		1		104	144	114	142	108	145		
Wagner	125	46		4	2		118	47		4	2	116	46	118	44	118	45		
Total	2388	2162	11	41	40	853	2535	2616	14	43	65	2489	2583	2614	2447	2550	2493		

FAYETTE

Auburn	36	118		1	1	49	61	128		1	2	1	62	122	74	106	73	107
Banks	59	30				30	63	51		2		56	57	75	36	70	44	
Bethel	35	34				39	57	67	1		1	38	59	43	54	44	53	
Center	54	24		1		101	94	70	1	3	2	95	67	115	34	113	42	
Oermont	130	128	1	1	1	17	137	132	1	3	1	127	140	137	130	140	130	
Dover	112	22	4	17	2	43	134	27	3	24	7	141	18	137	18	140	19	
Fden	128	118		5	1	15	126	112		7	1	132	107	131	94	132	99	
Fairfield	146	71	3	4	8	50	151	109	6	6	2	140	109	156	93	149	100	
Fayette	118	59	6	9		82	118	72	7	20	1	110	71	122	55	126	53	
Fremont	79	67	1	5		17	76	77	1	6	1	75	77	73	76	71	79	
Harlan	140	38		2	2	42	142	66	4	2	2	139	66	158	44	156	44	

SEMI-OFFICIAL VOTE BY PRECINCTS

(Fourth District)—Continued.

Treasurer of State		Attorney General		Non-Partisan Judges of Supreme Court						Railroad Commissioners				Congressmen				
Brown, Rep.	McAuley, Dem.	Cosson, Rep.	Carr, Dem.	Withrow, W. S.	Weaver, S. M.	Ladd, S. M.	Salinger, B. I.	Prouty, S. F.	Thomas, Seth	Wilson, Rep.	Thorne, Rep.	Martin, Dem.	Mercer, Dem.	Haugen, Rep.	Meyer, Dem.	Williams, Prob.	Kugler, Prog.	Gasbel, Soc.
297	99	297	105	35	157	45	154	26	27	28	292	99	96	297	100			
165	130	174	122	17	18	9	21	5	17	163	167	125	121	175	121	1	1	2
41	86	41	85	12	14	10	12	5	18	42	41	83	82	89			1	
41	105	39	105	7	5	6	5	5	16	36	35	104	105	38	111	2		
86	71	95	61	10	5	7	13	10	9	88	67	67	63	90	66			
176	70	173	76	10	11	7	40	19	18	163	171	75	77	166	82	3		3
133	99	136	97	10	4	10	18	11	8	134	134	95	94	136	99			2
327	400	328	407	107	107	75	153	54	116	322	328	397	390	322	449	5		1
106	40	112	34	15	24	27	44	8	9	106	106	40	34	106	36	2		1
87	183	88	185	11	14	14	82	9	29	84	86	186	180	86	202			
74	144	74	143	11	5	5	7	10	6	72	74	143	141	81	142			
83	80	83	80	6	8	10	13	2	3	78	81	80	73	86	79	3		
31	113	32	109	9	9	8	19	6	11	31	31	112	108	31	115			
1647	1620	1672	1609	266	381	238	581	188	275	1606	1633	1606	1564	1653	1691	6	11	10

COUNTY

161	260	147	279	34	45	49	48	34	25	152	154	267	256	154	283			
33	40	32	41	3	3	3	4	4	4	31	33	41	38	35	37		2	
196	160	249	114	47	53	62	51	29	39	192	259	115	114	251	124	2	1	4
67	71	64	72	3	8	8	10	11	3	63	62	76	74	70	69	1	1	2
84	118	78	127	6	6	15	10	12	9	79	84	115	119	82	125			
96	53	92	53	2	7	9	11	7	4	94	92	55	52	105	51	1	2	
52	150	40	153	10	9	15	20	7	20	40	42	148	147	43	151			
103	95	106	94	13	13	38	16	36	29	106	110	87	86	102	95			
61	78	60	76	3	5	3	2	1	5	62	61	79	78	64	76		3	
76	79	71	83	18	21	35	38	26	24	67	69	82	80	77	81			
79	41	77	44	8	10	13	4	9	1	74	79	39	44	80	41		1	1
167	264	146	290	41	19	31	52	27	39	157	148	185	262	163	279	1	2	8
128	68	150	60	23	26	28	33	25	23	127	148	61	50	151	65	2		2
81	88	66	100	9	13	21	9	22	19	72	74	96	95	80	90			
121	25	126	1	31	29	45	28	26	11	116	122	26	27	123	32			
125	73	128	75	40	45	30	77	24	46	122	117	73	66	120	76	1	1	21
236	138	229	152	52	60	73	67	62	42	157	225	157	141	242	144	1	2	9
80	43	74	45	6	8	11	15	7	69	74	45	43	74	46	1			
205	223	213	221	26	36	48	50	29	19	208	206	224	218	215	220	1	2	1
40	34	36	87	31	31	58	59	51	36	39	36	88	86	38	90		1	
118	116	108	123	14	17	20	7	8	6	110	115	120	117	118	125	2	5	1
113	187	103	148	19	26	37	36	29	27	104	102	151	142	112	149			
117	45	117	44	12	22	22	36	32	22	116	117	44	44	119	47		2	2
2533	2449	2512	2482	451	512	675	679	526	460	2357	2529	2374	2379	2618	2496	13	25	51

COUNTY.

66	113	78	104	23	22	13	12	8	16	70	76	109	109	78	106	2	1	
64	46	75	41	9	16	15	15	8	19	75	73	38	39	69	42	1		2
47	49	45	52	19	15	9	10	13	25	44	47	51	52	45	57			1
93	55	131	30	16	24	15	38	18	34	107	128	28	30	118	37	1	2	1
134	129	143	125	19	49	47	29	10	45	126	154	141	111	147	121	1	3	
139	17	138	18	36	40	27	10	8	22	136	136	19	18	140	32	2	16	5
135	96	139	91	13	16	22	17	24	16	131	139	90	91	135	93		5	
106	90	152	96	30	35	26	25	28	33	144	151	99	93	148	99	5	8	2
120	53	122	56	36	41	37	27	27	20	120	129	55	52	127	59	6	19	1
77	70	74	76	13	18	12	8	7	13	73	74	78	75	73	82	1	4	
148	61	162	46	21	36	22	29	18	37	140	147	50	48	157	53	2	3	1

FAYETTE COUNTY

Name of Voting Precinct	United States Senator					Governor					Lieu-tenant Governor		Secretary of State		Auditor of State		
	Cummins, Rep.	Connolly, Dem.	Christian, Prob.	Schenk, Prog.	McCrillis, Soc.	Spurgeon, Ind.	Clarke, Rep.	Hamilton, Dem.	Smith, Prob.	White, Prog.	Wilson, Soc.	Harding, Rep.	Myers, Dem.	Allen, Rep.	Denison, Dem.	Shaw, Rep.	Phillips, Dem.
Ilyria	91	64	2	5	51	107	83	8	4	1	109	80	108	80	109	82	
Jefferson	111	45	2	6	2	14	94	4	4	2	80	69	87	57	88	57	
Oelwein—																	
First Ward	166	73	2	23	14	28	156	5	24	16	136	99	153	78	147	77	
Second Ward	158	65	2	8	12	26	117	116	2	11	116	113	105	123	92	117	
Third Ward	96	88	3	6	20	16	78	105	3	5	24	73	89	75	79	71	
Fourth Ward	115	125	1	12	9	19	105	143	---	13	12	109	128	108	123	101	
Oran	50	36	26	1	1	---	54	46	---	---	2	57	49	59	40	59	
Pleasant Valley	139	93	2	8	13	26	132	106	3	7	16	144	95	144	95	144	
Putnam	34	18	1	---	---	67	59	41	3	3	---	53	37	60	33	57	
Scott	56	13	4	4	---	21	51	27	5	7	---	53	17	55	16	54	
Smithfield	64	23	2	1	28	75	37	4	6	---	---	76	35	83	28	81	
Union	74	36	1	2	11	22	73	48	5	3	13	75	45	80	37	79	
Westfield	64	32	1	4	---	14	69	29	2	6	1	70	28	70	27	72	
Windsor	54	48	---	1	---	150	104	121	1	1	1	81	108	140	61	129	
West Union—																	
First Ward	67	31	---	7	1	34	80	47	7	3	3	81	43	88	38	90	
Second Ward	86	38	2	2	1	6	74	38	6	4	---	76	34	79	33	79	
Third Ward	69	42	2	3	2	22	75	53	5	1	3	72	48	79	43	81	
Total	2529	1574	68	139	97	979	2642	2108	88	179	128	2573	2002	2810	1700	2772	1762

FLOYD

Cedar	53	12	---	1	1	6	52	10	---	1	2	52	10	55	9	54	10
Charles City—																	
First Ward	153	61	---	15	1	27	156	72	3	19	4	158	61	160	56	159	57
Second Ward	153	82	3	14	4	48	190	85	7	22	4	172	80	185	78	184	72
Third Ward	154	67	3	12	5	62	168	80	3	13	9	186	81	184	73	182	71
Fourth Ward	133	81	3	6	11	61	149	82	3	12	15	148	81	157	74	154	72
Floyd	124	41	4	10	5	34	145	42	5	9	7	142	44	149	37	151	33
Niles	73	52	---	4	2	15	80	48	1	8	2	80	48	77	41	76	46
Pleasant Grove	61	13	---	3	1	4	65	15	---	3	1	64	14	66	10	62	12
Riverton	91	22	---	4	---	47	127	26	1	6	---	117	25	122	18	121	18
Rockford	205	101	2	8	---	11	224	91	2	7	1	209	89	220	86	220	83
Rock Grove	150	67	5	4	3	111	200	80	8	15	7	190	78	198	75	194	71
Rudd	49	40	---	2	4	82	108	39	2	3	8	71	73	110	37	76	37
Scott	38	37	---	3	---	12	43	38	1	3	---	44	40	46	37	46	35
St. Charles	96	67	2	5	1	48	125	61	4	11	2	118	61	127	56	129	54
Ulster	76	24	1	---	---	37	97	30	1	---	---	75	46	89	32	87	28
Union	107	85	5	7	5	12	122	78	8	3	6	110	82	119	73	115	74
Total	1716	852	28	98	43	617	2081	877	47	135	68	1936	913	2064	792	2010	773

HOWARD

Afton—																	
First Pct.	63	183	1	---	---	6	63	175	2	---	---	71	171	69	178	71	171
Second Pct.	21	35	---	---	---	2	22	34	---	---	---	22	32	28	33	28	32
Albion Twp.	69	21	4	---	1	17	75	28	4	---	1	75	24	76	28	78	23
Chester	95	54	9	1	1	2	92	55	9	---	1	96	56	91	50	98	53
Cresco—																	
First Ward	77	82	2	---	4	7	76	84	3	---	7	78	76	79	76	79	76
Second Ward	147	79	7	3	10	11	148	83	9	1	14	144	81	140	76	146	84
Third Ward	146	64	5	2	8	9	147	66	3	3	11	145	65	144	67	144	63
Forest City	176	24	27	1	3	11	177	31	27	1	2	175	27	183	22	184	22

SEMI-OFFICIAL VOTE BY PRECINCTS

(Fourth District)—Continued.

Treasurer of State		Attorney General		Non-Partisan Judges of Supreme Court						Railroad Commissioners				Congressmen				
Brown, Rep.	McAuley, Dem.	Cosson, Rep.	Oarr, Dem.	Withrow, W. S.	Weaver, S. M.	Ladd, S. M.	Salinger, B. I.	Prouty, S. F.	Thomas, Seth	Wilson, Rep.	Thorne, Rep.	Martin, Dem.	Mercer, Dem.	Haugen, Rep.	Meyer, Dem.	Williams, Prob.	Kugler, Prog.	Gashel, Soc.
112	76	106	81	20	23	18	7	7	15	112	109	77	77	115	74	3	6	2
86	44	95	54	16	22	24	16	11	17	75	90	54	56	85	59	4	7	
142	76	172	71	45	70	54	78	32	59	128	153	72	65	128	102	5	32	12
116	88	144	80	41	50	47	65	35	63	93	118	83	67	125	84	3	16	16
65	90	91	86	17	23	26	42	19	46	67	86	79	70	68	85	6	12	18
96	130	120	123	43	53	49	76	24	74	81	108	122	129	94	128		22	5
63	36	60	38	7	5	12	9	13	13	57	60	38	40	52	45			2
145	89	147	89	25	39	26	18	28	39	142	148	89	88	145	97	3	3	12
57	33	64	30	8	12	6	4	6	7	59	65	28	26	63	31	3	4	
54	16	53	17	11	16	14	20	10	17	54	55	16	15	60	19	2	4	
83	25	80	29	13	13	11	8	11	15	80	81	27	27	81	31	4	5	
76	42	80	40	38	35	29	10	10	25	78	79	40	41	77	44	2	2	12
69	27	70	23	8	10	7	8	6	9	68	70	28	26	74	29	1	4	2
107	81	154	57	19	33	35	54	21	40	122	151	60	51	143	62		1	
89	33	88	34	36	41	34	19	18	14	89	87	33	32	80	39	3	5	4
82	30	51	33	40	40	24	10	12	27	78	76	34	33	76	35	3	2	
81	41	81	47	34	32	34	17	10	18	79	76	44	41	74	55	2	2	2
2706	1726	2946	1669	666	828	695	681	437	782	2626	2861	1682	1602	2777	1798	65	191	97

COUNTY.

53	10	51	12	2	3	4	21	19	21	51	50	10	9	53	1		3	8
164	57	150	67	24	48	43	67	38	26	147	148	61	52	144	62		30	4
177	71	171	78	46	68	58	76	42	30	164	170	78	72	171	82	4	27	4
184	71	181	73	41	69	53	45	25	27	178	180	71	66	184	73	2	19	7
150	72	155	73	35	51	38	38	34	19	140	149	75	71	144	77	2	9	10
149	35	148	36	10	17	8	9	11	7	138	146	37	33	142	37	3	14	4
74	47	75	46	7	8	5	11	12	13	70	78	44	42	76	46		4	1
64	12	60	12	4	8	5	4	3	5	60	62	12	9	61	10		1	1
120	18	115	18	25	33	30	16	17	23	115	116	20	17	119	18		3	
224	78	218	80	60	72	54	36	19	12	203	212	83	77	206	89		5	1
191	69	191	71	12	34	24	17	20	20	177	192	70	67	198	70	7	10	18
110	38	109	36	26	30	29	6	5	4	100	101	37	32	103	33	2	7	5
45	36	45	36	9	11	4	9	11	13	42	44	34	34	43	38		3	
132	52	123	52	18	22	14	18	18	12	113	121	54	45	126	54	1	7	
90	27	92	27	18	22	20	6	4	5	88	93	32	28	95	28	1	1	
119	72	119	75	30	40	34	9	18	7	109	122	71	67	117	74	3	3	7
2046	765	2005	792	367	536	413	333	296	244	1895	1984	789	721	1982	792	25	146	70

COUNTY.

71	171	72	169	21	25	28	21	18	28	70	71	173	164	72	170		2	
21	33	22	33	4	6	5	4	2	4	21	21	32	31	23	34	4		1
76	21	74	24	1	1	1		1	2	68	72	22	22	70	29	4		
95	52	93	50	9	12	15	11	10	11	91	92	53	52	88	57	9		1
78	77	75	77	11	12	15	8	7	13	77	73	80	77	78	82	2		5
149	79	149	81	58	69	68	19	26	28	135	141	76	72	135	91	7	4	14
146	61	143	65	58	59	62	16	14	25	137	141	63	61	140	72	3	5	10
181	22	186	22	81	37	37	20	8	11	162	175	124	20	178	26	81		2

HOWARD COUNTY

Name of Voting Precinct	United States Senator					Governor					Lieu-tenant Governor		Secretary of State		Auditor of State		
	Cummins, Rep.	Connolly, Dem.	Christian, Proh.	Schem, Prog.	McCrillis, Soc.	Spurgeon, Ind.	Clarke, Rep.	Hamilton, Dem.	Smith, Proh.	White, Prog.	Wilson, Soc.	Harding, Rep.	Myers, Dem.	Allen, Rep.	Denison, Dem.	Shaw, Rep.	Phillips, Dem.
Howard—																	
First Pct.	50	114				37	92	110		2		82	111	92	102	91	103
Second Pct.	29	42	1	1	3	6	33	44		3	30	47	33	41	35	41	
Howard Center	48	54	2		3	2	48	53	2		3	46	55	49	53	50	52
Jamestown	129	40	4	4		33	145	49	6	2	1	144	49	150	45	146	48
New Oregon—																	
First Pct.	28	75	4			8	31	75		1	4	30	74	29	74	30	73
Second Pct.	28	107		2		8	28	109		2		29	109	31	105	31	108
Dak Dale	43	24				2	42	27				44	24	46	22	45	22
Paris—																	
First Pct.	25	70			2	8	34	68			1	33	70	34	69	33	69
Second Pct.	41	72				13	51	71		1		51	71	51	71	51	71
Saratoga	41	27				50	64	48	1			62	48	64	43	63	45
Vernon Springs	57	78		1	3	4	53	84	1	2	3	52	83	60	74	60	74
Total	1322	1245	66	15	38	235	1421	1289	66	16	51	1410	1273	1444	1219	1448	1230

MITCHELL

Burr Oak	61	25		8		5	47	26		13		50	21	53	17	53	18
Cedar	85	25		5		30	92	36		7		99	30	104	25	100	28
Douglas	40	88		6		2	42	80		11		51	70	48	70	48	68
East Lincoln	40	22		1		2	41	20	2			43	17	43	17	43	16
Jenkins	157	71	7	7		19	106	69	11	6		155	74	165	61	164	61
Liberty	73	38	1	3	1	13	85	34				86	33	86	33	86	32
Mitchell	64	24	1	8	2	1	52	33	1	8	2	55	27	58	25	57	25
Newburg	36	7	1	3		13	41	13	1	3		39	14	41	13	41	12
Osage City—																	
First Ward	87	43	3	16		3	85	41	4	13		79	41	84	34	82	33
Second Ward	79	41		16		2	79	38	1	15		67	46	79	32	77	32
Third Ward	94	48	3	14	3	4	94	50	3	12	3	82	47	89	44	91	42
Fourth Ward	60	32	2	12		1	60	32	2	14		52	32	60	26	58	26
Osage Twp.	43	15		6	1		38	18		6	1	37	18	41	15	40	16
Otranto	90	11	1	14	2	5	78	16	1	21	2	83	14	88	12	87	13
Rock	69	15		4		6	63	17		4	1	65	17	64	17	65	18
Stacyville	46	162		5		4	47	157		3		43	154	44	150	45	147
St. Ansgar	120	72		28	11	3	114	74		23	11	106	70	107	69	112	65
Union	57	26		4	1	5	53	30		7		49	29	56	28	56	26
Wayne	96	58		8	1	5	97	55		7	1	95	56	97	54	97	55
West Lincoln	44	27		8	1	2	42	23	2	8		44	21	44	20	46	20
Total	1441	850	19	178	23	125	1416	862	28	181	21	1380	831	1451	762	1448	751

WINNESHIEK

Bloomfield	67	66	1	1		35	96	71	2	3		95	68	98	66	96	69
Bluffton	46	120		1			46	118		2		49	117	49	115	47	116
Burr Oak	95	55				6	104	56				100	55	103	56	101	55
Calmar																	
First Pct.	107	179		1	8	21	111	178		3	9	108	178	117	166	117	161
Second Pct.	28	113	1	2		3	25	113		2	1	23	113	24	114	24	113
Canoe	109	48			2	8	115	50			2	116	48	116	48	116	49
Decorah City—																	
First Ward	119	70				15	126	71				115	69	105	65	87	67
Second Ward	64	38		3	1	8	72	36		2	1	67	38	68	38	71	35
Third Ward	70	46			1	17	76	46		3		77	42	81	38	78	40
Fourth Ward	171	58			13	18	182	57	1	1	12	183	61	183	53	186	48
Fifth Ward	56	31		1	8	22	71	37	1	1	9	70	35	73	34	71	35

SEMI-OFFICIAL VOTE BY PRECINCTS

(Fourth District)—Continued.

Treasurer of State		Attorney General		Non-Partisan Judges of Supreme Court						Railroad Commissioners				Congressmen				
Brown, Rep.	McAuley, Dem.	Cosson, Rep.	Carr, Dem.	Withrow, W. S.	Weaver, S. M.	Ladd, S. M.	Sainger, B. I.	Prouty, S. F.	Thomas, Seth	Wilson, Rep.	Thorne, Rep.	Martin, Dem.	Mercer, Dem.	Haugen, Rep.	Meyer, Dem.	Williams, Proh.	Kugler, Prog.	Gashel, Soc.
91	104	98	102	9	17	21	43	19	28	83	86	100	100	87	109			
33	43	32	42	18	29	29	81	29	26	33	35	40	41	33	45			2
52	52	51	51	12	12	12	4	4	5	50	52	52	53	51	55	2		3
148	44	147	44	39	42	40	9	9	13	142	149	42	43	144	43	8	5	
30	74	31	74	6	7	7	10	8	11	28	32	73	73	28	78			3
29	109	30	107	7	7	6	3	7	22	23	28	108	107	34	105		2	
44	22	45	21	7	8	7	4	2	2	45	45	23	21	47	18			
34	67	33	67	8	6	13	11	14	15	33	32	69	67	28	78	1	1	
51	71	51	71	32	31	37	15	15	20	53	52	71	68	52	70		1	
62	46	52	45	18	17	20	14	13	9	60	65	47	48	66	46			
62	72	60	75	9	7	10	3	3	6	60	61	71	71	54	81	1	1	1
1453	1220	1449	1220	353	404	433	246	209	270	1371	1423	1319	1191	1403	1284	72	21	42

COUNTY.

53	18	55	17	15	17	14	7	8	4	54	53	19	18	49	16		20	
102	26	99	26	7	10	9	10	10	10	101	98	26	27	103	19		17	
50	67	49	68	7	11	11	10	13	16	45	47	66	62	43	63		17	
44	15	43	16	10	11	11	2	5	4	40	42	17	15	34	17	1	5	
163	63	161	61	42	52	44	24	23	20	157	157	61	60	148	58	7	18	
88	31	87	30	11	13	11	10	10	9	89	86	33	33	77	32	2	7	1
57	24	57	26	35	38	34	12	9	9	55	57	26	27	53	21	2	18	1
36	17	40	11	35	36	34	4	9	8	41	42	12	12	36	10	1	12	
88	33	88	31	20	23	23	8	19	8	79	82	35	32	60	33	1	49	
80	30	82	35	27	26	27	1	7	4	78	82	30	25	65	27		49	
93	40	92	41	22	25	23	6	11	11	90	90	34	33	80	33		42	1
59	27	57	27	19	23	19	7	11	7	58	58	26	23	40	23	2	34	
41	16	42	15	4	4	6		4	2	40	40	15	14	36	14		11	1
88	13	86	14	23	25	23	4	5	4	82	86	13	13	86	11	1	18	2
67	17	67	17	7	10	6	21	20	17	65	66	17	17	67	15		11	
46	150	44	151	7	10	9	1	5	2	44	45	148	143	142	19		19	
115	63	109	62	33	36	22	9	13	11	106	117	64	61	101	61		50	8
54	30	51	25	13	15	13	2		2	54	54	27	26	56	24		10	
97	54	95	55	32	33	33	3	16	17	95	97	52	52	90	51		8	1
46	21	47	20	3	6	4	9	9	7	47	43	18	18	42	16		21	
1466	755	1451	754	372	424	376	180	207	172	1420	1448	739	721	1309	686	18	436	13

COUNTY.

96	66	108	67	16	24	26	22	13	14	95	97	66	66	101	68	2	1	
47	115	46	116	6	5	8	3	4	77	47	47	115	115	41	123		2	
102	55	108	56	3	2	8	11	5	3	101	100	59	55	97	58			
112	165	112	170	29	20	22	69	32	40	118	111	166	160	82	238		2	6
23	113	24	111	12	8	11	14	19	19	24	23	113	110	16	125	2	3	
117	47	115	47	10	6	17	14	13	7	114	115	47	48	119	47	1		
116	66	123	63	23	22	32	36	18	19	20	20	20	30	99	99			
70	37	72	35	15	15	19	11	12	10	69	68	36	35	63	43		4	1
82	37	75	40	19	16	24	23	17	13	75	80	36	37	63	56		5	
182	51	167	42	52	48	66	41	30	24	165	179	44	45	167	71		7	11
73	34	69	87	17	21	23	17	13	12	69	70	37	34	57	42	1	1	8

WINNESHEK COUNTY

Name of Voting Precinct	United States Senator					Governor					Lieutenant Governor		Secretary of State		Auditor of State		
	Cummins, Rep.	Connolly, Dem.	Christian, Prob.	Schenk, Prog.	McCrillis, Soc.	Spurgeon, Ind.	Clarke, Rep.	Hamilton, Dem.	Smith, Prob.	White, Prog.	Wilson, Soc.	Harding, Rep.	Myers, Dem.	Allen, Rep.	Denison, Dem.	Shaw, Rep.	Phillips, Dem.
Decorah Twp.-----	93	56	1	5	24	116	53		2	1	109	53	112	51	107	48	
Frankville -----	97	28	1		47	132	30		2		124	33	135	29	134	29	
Fremont -----	87	28	2	1	4	86	38		2	1	82	37	86	37	87	34	
Glenwood -----	143	38	1		21	159	37				160	37	164	35	158	37	
Hesper -----	122	19			8	118	25		1	1	117	26	120	23	118	23	
Highland -----	152	8	3	1	5	149	15		5	1	155	9	155	9	155	8	
Jackson -----	11	114	1		1	13	112				13	113	14	109	15	106	
Lincoln -----	133	35	1		23	150	36	1			148	37	148	33	152	33	
Madison -----	135	19			10	140	18		4		134	21	138	17	137	17	
Military -----	147	209	1	1	5	145	206	1	6	1	149	201	147	199	145	202	
Orleans -----	69	38	1	1	2	63	43		2	1	62	41	63	39	65	37	
Pleasant -----	132	26			34	167	27	1			164	30	166	26	168	26	
Springfield -----	157	23		1	5	100	25		2	1	157	26	159	23	159	24	
Summer -----	33	101		2		33	104		2		34	101	34	99	34	98	
Washington--																	
First Pct.-----	1	101		1		1	95		1		1	95	1	96	1	96	
Second Pct.-----	25	143		2		22	136		2		21	142	20	133	21	136	
Total -----	2469	1819	6	35	48	344	2678	1833	7	46	46	2633	1826	2679	1751	2650	1745

WORTH

Barton -----	32	12	1		5	4	31	17			5	31	15	33	14	31	14
Bristol -----	98	9	3	6		2	97	10	4	8		94	9	96	10	96	11
Brookfield -----	87	1	2	3		6	83	2	3	3		89	3	92	1	86	1
Danville -----	80	8				4	79	11				81	8	82	7	81	6
Deer Creek -----	42	9				5	42	8		2		43	7	44	7	43	7
Fertile -----	92	7	5	4		26	104	6	7	6	4	103	6	102	5	102	7
Grove -----	43	12				2	41	13				43	12	44	12	44	12
Hartland -----	72	6				69	69	7		1		68	7	69	6	70	6
Kensett -----	90	13	2	4	1	35	110	17	8	4	3	102	14	112	12	110	12
Lincoln -----	153	91	4	2	8	13	148	103	7	5	6	143	99	145	98	138	101
Northwood -----	242	26	3	8	2	13	243	35	6	7	3	231	33	244	26	238	30
Silver Lake -----	97	1		1		1	94	3	3	1		93	2	93	3	93	2
Union -----	50	39	1	1	4	20	51	55	3	1	3	43	57	46	56	50	51
Total -----	1178	234	21	29	20	131	1202	287	41	38	24	1165	272	1202	257	1183	260
Total for Dist.---	17972	12847	274	616	381	5431	20331	14164	393	748	503	19835	13862	20679	12912	20451	12994

SEMI-OFFICIAL VOTE BY PRECINCTS

(Fourth District)—Continued.

Treasurer of State		Attorney General		Non-Partisan Judges of Supreme Court						Railroad Commissioners				Congressmen				
Brown, Rep.	McAuley, Dem.	Cosson, Rep.	Carr, Dem.	Withrow, W. S.	Weaver, S. M.	Ladd, S. M.	Salinger, B. I.	Prouty, S. F.	Thomas, Seth	Wilson, Rep.	Thorne, Rep.	Martin, Dem.	Mercer, Dem.	Haugen, Rep.	Meyer, Dem.	Williams, Proh.	Kugler, Prog.	Gashel, Soc.
109	50	106	53	9	10	16	14	10	18	106	109	51	52	102	68		2	5
139	28	132	30	11	14	22	14	15	9	128	128	30	30	129	37	1		
86	35	85	36	9	13	15	4	5	5	86	85	35	35	87	40		1	1
162	35	161	36	13	14	13	9	7	8	156	163	37	34	160	36		2	
122	22	121	25	12	10	31	29	25	13	118	116	25	23	118	29		1	
156	8	155	9	10	11	15	10	12	13	153	154	8	9	160	11			
14	108	16	106	2	8	9	16	6	62	14	17	107	106	23	105	1	1	
151	33	150	34	7	6	11	10	6	5	149	149	36	34	151	54	1		
137	17	136	17	36	35	79	58	58	38	138	137	17	16	132	28		2	
147	205	148	203	12	18	19	14	18	18	143	145	201	197	181	227	1	7	2
65	37	64	36	11	13	12	10	13	11	65	79	26	35	57	49	1	1	1
167	24	167	24	20	20	25	18	18	17	165	166	27	27	165	31	1		1
158	23	159	23	5	6	10	13	9	6	153	158	24	19	144	43		1	1
34	99	34	99	5	15	15	19	18	11	35	34	99	93	41	97		3	
1	96	1	97	11	14	17	48	15	51	1	1	98	95	1	100		2	
20	132	20	133	4	4	10	16	4	13	21	21	129	130	17	142		2	
2690	1738	2664	1745	379	404	574	568	415	536	2537	2551	1698	1670	2508	2067	12	50	37

COUNTY.

32	13	30	16	8	9	12	2	2	1	28	30	17	15	36	14		2	4
98	10	91	10	4	6	5	5	5	7	80	95	11	10	107	8		4	
90	1	91	1	8	21	2	20	14	8	80	89	2	2	100	3	2		1
82	8	80	8	28	33	22	9	17	33	69	84	8	5	85	7			
43	7	44	7	4	9	7	3	4	5	40	40	7	7	49	10		1	
102	7	105	6	10	13	16	17	14	5	93	104	5	4	112	4	6	3	2
44	11	42	11	6	5	9	3	7	3	35	40	11	11	50	10			
68	7	67	6	24	8	21	9	27	15	62	68	6	5	70	7			
109	13	107	13	25	28	32	21	24	12	98	103	11	10	118	20	1	9	2
142	99	140	100	24	34	50	17	21	22	144	122	91	83	141	111	3	3	4
243	27	241	30	89	105	95	24	22	12	208	231	26	24	254	27	6	4	3
98	2	91	2	71	35	53	23	64	33	83	93	2	1	97	1		1	
50	49	43	54	12	15	12	8	7	10	44	45	54	49	58	48	3	1	3
1191	254	1172	264	313	321	338	161	228	166	1064	1144	251	226	1267	270	21	28	19
20487	12805	20564	12883	4355	5320	4975	4307	3149	3746	19334	20251	12750	12292	20001	13653	295	989	431

Name of Voting Precinct	United States Senator					Governor					Lieutenant Governor		Secretary of State		Auditor of State		
	Cummins, Rep.	Connolly, Dem.	Christian, Proh.	Schenk, Prog.	McCrillis, Soc.	Spurgeon, Ind.	Clarke, Rep.	Hamilton, Dem.	Smith, Proh.	White, Prog.	Wilson, Soc.	Harding, Rep.	Myers, Dem.	Allen, Rep.	Denison, Dem.	Shaw, Rep.	Phillips, Dem.
Belle Plaine—																	
First Ward	112	67	2	7	3	26	110	87	1	8	8	105	88	113	78	117	75
Second Ward	93	89	3	3	35	49	98	114	2	7	29	97	108	98	104	99	102
Third Ward	50	26	1	2	9	16	49	39	1	3	11	52	35	51	36	53	33
Benton	31	42	2		9		30	41	2		6	31	40	34	38	35	37
Big Grove	59	57		1		3	61	57		1		62	55	61	54	66	53
Bruce	61	32		1		14	73	35				73	31	76	29	78	30
Canton	40	50	8			5	43	47	12			46	47	51	44	49	43
Cedar	151	63	2	1		18	155	76	1	1	159	65	162	63	162	63	
Eden	65	45	1				54	63	1			64	56	59	57	60	57
Eldorado	94	68		4	1	6	87	87		3	1	84	82	87	78	88	79
Florence	91	90	4	2	43	109	108	4	2	2	119	92	118	91	119	93	
Fremont	76	107	1	3		1	46	145	1	10	60	120	65	118	57	121	
Harrison	67	18	4	2	4	67	21	4	1	2	67	21	68	22	69	20	
Homer	36	49		3		3	31	51		3		35	46	36	46	34	49
Iowa	58	63	1	1	2	9	52	73		1	4	60	60	54	71	54	68
Jackson	154	89	8	4	2	14	160	114	5	1	2	165	103	174	92	172	79
Kane	77	146		4		2	54	170		2		99	122	65	153	66	153
Leroy	113	117		2	5	24	116	133	3	4	6	131	111	130	115	129	115
Monroe	56	24	1	1		10	50	28	1	1	55	25	56	25	55	23	
Polk	108	169	2	4	8	6	104	187	2	5	5	104	177	116	171	114	171
Shellsburg	50	55	16	2	1	4	61	55	20	1	1	64	56	64	53	65	53
St. Clair	26	88		1		2	22	97				38	76	33	77	31	78
Taylor	93	64	3	2	3	1	91	61	1	3	4	92	58	94	56	94	55
Union	65	134	4	1	2	6	63	136	3	1	2	70	127	69	127	69	127
Vinton—																	
First Ward	122	69	5	2	12	6	105	92	10	2	13	118	82	123	75	124	74
Second Ward	108	70	3	5	6	2	104	72	3	4	6	108	63	112	62	110	61
Third Ward	140	68	4	4	7	146	65	3	3	6	145	62	159	52	129	56	
Fourth Ward	105	52	9	4	2	1	99	60	6	2	2	100	52	101	47	100	47
Total	2312	2011	84	66	112	275	2246	2314	86	69	120	2408	2056	2429	2084	2398	2015

CEDAR

Cass	37	68			3	1	36	66			3	35	65	34	67	35	66
Center	127	107	2	4	2	1	125	112	2	4	2	131	104	129	105	129	105
Dayton	174	109	7	25		18	164	123	8	24		161	119	174	116	169	117
Fairfield	52	66	2	4		1	51	72	2			50	71	49	72	48	72
Farmington	127	189		9		11	113	212	1	5	1	216	105	120	192	112	198
Fremont—																	
Stanwood Pct.	154	46	1	6		2	162	43	1	4		147	54	160	40	158	41
Mechanicsville Pct.	36	28	1	2			39	26	1	1		39	27	39	24	38	24
Gower	51	61		3	16		51	59		2	15	55	54	59	52	59	52
Inland	107	80	1	6	1	1	99	90		2	1	109	56	103	82	100	82
Iowa	54	57	1	4		2	61	57	1	3		61	55	63	54	61	54
Linn	29	34		2			30	33		1		28	34	29	34	29	31
Massillon	91	50		5		29	80	95		1		97	73	82	93	81	95
Pioneer	123	139	3	4		2	125	140	3	7		130	131	134	131	137	128
Red Oak	58	35		1			58	35		1		58	33	61	32	60	32
Rochester	72	42	2	1	1	6	71	42	3	2	1	72	41	71	42	71	41
Springdale—																	
Centerdale Pct.	67	41	3	6	2	1	75	41	3	6	2	74	40	82	31	83	30
West Branch Pct.	148	50	17	8	4	3	147	55	22	3	3	153	48	166	42	165	43
Springfield	81	171		11		45	68	208		5		123	160	87	197	87	196
Sugar Creek	68	42	3	3		4	61	53	2	1	55	57	58	56	58	55	

SEMI-OFFICIAL VOTE BY PRECINCTS

DISTRICT.

COUNTY.

Treasurer of State		Attorney General		Non-Partisan Judges of Supreme Court						Railroad Commissioners				Congressmen				
Brown, Rep.	McAnley, Dem.	Oosson, Rep.	Carr, Dem.	Withrow, W. S.	Weaver, S. M.	Ladd, S. M.	Salinger, B. I.	Prouty, S. F.	Thomas, Seth	Wilson, Rep.	Thorne, Rep.	Martin, Dem.	Mercer, Dem.	Good, Rep.	Mekota, Dem.	Miller, Proh.	Osborne, Prog.	Wiltse, Soc.
113	77	114	79	23	44	33	48	29	26	104	99	90	81	115	81	1	7	6
100	106	100	105	14	24	17	43	25	22	96	92	105	101	106	103	2	4	35
50	37	53	34	10	15	19	46	34	30	50	51	37	33	53	36	1	2	10
34	34	34	37	12	14	14	6	7	13	31	32	38	39	32	38	2	2	6
62	54	62	54	25	23	20	10	5	15	54	68	63	51	63	53	1	1	1
76	30	74	31	6	9	3	11	7	10	76	76	29	30	77	31	1	1	1
50	43	49	44	6	9	9	9	10	11	50	50	43	44	53	43	4	1	1
162	62	158	63	41	47	40	12	13	13	160	161	59	60	164	61	1	1	1
59	58	58	58	7	9	7	4	5	8	59	60	57	57	60	56	2	2	1
87	79	86	79	45	47	42	40	37	37	85	86	78	75	91	74	3	3	1
116	91	116	91	11	13	21	22	15	45	113	117	88	89	128	88	1	2	3
56	120	57	120	9	12	14	11	20	20	55	56	121	122	59	117	2	1	1
68	47	68	21	5	9	18	4	8	3	71	69	20	19	69	20	4	1	2
34	21	35	47	4	4	10	10	9	11	34	33	46	45	31	50	2	2	2
57	63	56	67	7	13	38	47	20	17	62	62	61	68	58	68	1	1	4
174	94	174	93	35	38	47	20	17	18	172	176	96	90	170	96	5	1	1
63	154	62	155	12	20	26	73	27	62	64	64	153	154	76	141	1	1	1
128	111	129	111	33	41	33	23	33	24	128	134	109	105	128	117	1	1	6
57	22	56	23	6	6	4	1	4	7	55	55	23	21	55	24	1	1	1
116	170	117	170	23	23	27	19	22	26	107	114	169	168	121	164	4	4	5
66	51	65	51	25	28	25	9	5	11	65	65	50	49	67	55	10	1	1
34	77	30	80	8	6	6	25	35	29	31	31	78	78	31	80	3	2	4
94	55	96	54	19	16	20	23	22	21	90	94	54	54	95	55	1	2	4
66	128	69	128	41	31	38	28	36	37	65	64	129	121	72	124	8	1	2
123	75	132	71	43	41	38	15	26	17	116	123	75	73	129	77	8	2	12
109	63	105	65	25	26	26	6	14	12	106	106	65	62	115	61	2	8	6
150	56	154	55	52	65	54	19	27	16	143	148	56	58	155	55	1	2	4
200	46	99	48	23	24	26	12	15	6	96	96	44	46	100	48	3	1	1
2404	2027	2403	2034	563	663	633	558	509	551	2329	2382	2036	1993	2470	2016	55	45	108

COUNTY.

37	67	37	65	15	15	23	8	10	4	35	35	67	67	39	64	1	1	3
128	108	127	105	126	64	99	55	91	49	129	131	102	100	133	101	1	1	2
169	117	170	117	54	41	53	75	53	29	168	176	117	117	191	114	5	11	1
49	71	49	70	20	18	15	14	13	14	48	48	72	66	49	72	2	2	1
117	192	111	204	44	24	33	171	38	87	107	113	189	191	128	181	4	4	1
161	40	163	37	106	66	92	51	69	44	147	159	46	40	172	33	1	4	1
39	25	39	26	21	17	23	12	23	12	36	38	26	24	39	24	1	2	1
57	53	53	58	18	17	16	17	18	17	58	57	54	52	58	53	14	3	1
99	85	99	85	21	17	21	63	19	17	98	97	81	81	105	78	1	1	1
62	54	61	54	37	33	26	27	27	20	61	65	50	52	65	50	4	1	1
29	34	29	33	36	21	27	16	24	13	29	32	33	32	30	31	1	1	1
84	89	80	93	36	20	37	31	28	27	80	79	90	91	85	81	1	1	1
138	129	137	130	102	76	105	54	63	44	132	141	127	123	140	123	1	4	1
61	32	59	33	31	19	31	17	26	12	57	59	35	30	61	31	1	1	1
73	39	70	42	29	19	20	13	27	18	71	70	42	42	72	44	3	1	1
83	31	84	31	72	44	65	31	37	25	78	83	28	30	87	28	2	4	1
164	42	165	42	86	74	69	38	50	37	152	165	38	36	167	38	12	11	2
94	189	87	194	61	35	51	88	62	73	86	87	194	188	96	191	5	5	1
61	52	61	54	34	31	31	17	36	27	55	60	56	54	59	53	1	1	1

CEDAR COUNTY.

Name of Voting Precinct	United States Senator					Governor					Lieutenant Governor		Secretary of State		Auditor of State		
	Cummins, Rep.	Connolly, Dem.	Christian, Proh.	Schenk, Prog.	McCrillis, Soc.	Spurgeon, Ind.	Clarke, Rep.	Hamilton, Dem.	Smith, Proh.	White, Prog.	Wilson, Soc.	Harding, Rep.	Myers, Dem.	Allen, Rep.	Denison, Dem.	Shaw, Rep.	Phillips, Dem.
	Tipton—																
First Ward	77	52	1	8	—	2	82	57	—	8	—	87	48	87	49	87	50
Second Ward	108	69	2	11	2	4	104	85	2	—	—	110	85	113	76	114	76
Third Ward	130	90	1	5	2	1	127	96	1	3	3	132	87	133	82	134	86
Total	1971	1628	47	128	38	134	1929	1802	51	90	34	2128	1547	2038	1669	2015	1677

GRUNDY

Beaver	106	28	—	24	—	8	100	56	—	10	1	99	54	103	52	104	50
Black Hawk	234	104	2	33	5	8	223	164	2	16	6	206	167	228	158	212	160
Clay—																	
Beaman Pct.	88	36	—	6	1	—	84	42	—	8	1	81	41	80	38	84	35
Conrad Pct.	143	53	7	25	1	2	141	57	10	17	—	112	86	128	68	133	61
Colfax	77	71	—	12	—	2	56	108	—	10	—	73	76	71	81	69	86
Fairfield	67	26	—	8	—	2	68	22	—	11	—	62	23	68	23	68	23
Felix	125	18	2	4	—	5	117	27	2	5	—	112	27	119	24	116	24
German	92	37	—	13	8	7	58	74	—	11	2	77	46	84	46	84	44
Grant	131	63	—	8	1	2	118	80	—	5	1	106	76	112	73	112	72
Lincoln	77	40	2	8	—	—	62	62	1	1	1	60	60	65	59	64	58
Melrose	95	40	4	3	1	4	96	40	7	6	1	59	77	95	48	96	41
Palermo	292	136	4	61	3	2	294	136	5	53	2	267	137	283	180	291	131
Pleasant Valley	71	31	—	11	2	5	57	51	—	9	2	61	45	65	40	62	42
Shiloh	89	113	—	10	—	—	72	129	—	9	1	98	101	81	110	82	110
Washington	101	30	—	14	—	1	93	39	—	10	—	94	36	93	38	93	35
Total	1790	826	21	240	17	48	1634	1087	27	131	18	1567	1052	1655	983	1670	973

JONES

Anamosa—																		
First Ward	91	71	1	3	—	3	90	74	—	3	1	91	64	101	58	100	57	
Second Ward	86	77	—	2	1	4	81	85	—	3	1	88	72	87	73	87	73	
Third Ward	70	85	—	2	1	—	71	82	—	2	1	73	78	75	78	73	80	
Fourth Ward	98	52	2	1	—	—	99	56	2	1	—	88	62	103	48	104	47	
Cass	92	60	1	2	1	2	92	63	—	1	1	97	57	97	57	98	55	
Castle Grove	45	76	—	3	1	2	44	79	—	2	1	41	78	43	75	42	77	
Center Junction	98	26	7	5	2	3	99	26	6	4	2	100	23	101	24	101	23	
Clay	50	75	—	3	—	—	56	70	—	—	3	54	68	57	70	56	70	
Fairview	94	82	4	2	—	5	96	87	4	1	—	92	87	102	75	101	76	
Greenfield	82	76	5	—	1	13	84	99	3	—	—	88	95	93	91	94	89	
Hale	74	64	2	2	—	2	81	66	1	1	2	79	65	80	64	80	64	
Jackson	82	79	1	1	—	—	81	78	1	1	—	80	79	87	74	86	76	
Lovell	68	54	—	—	—	4	68	54	—	—	—	64	56	65	55	65	56	
Madison	59	30	—	1	—	—	57	32	—	1	—	57	31	58	30	58	30	
Monticello—																		
First Ward	96	50	—	3	1	1	81	65	—	3	1	77	66	89	58	86	58	
Second Ward	98	66	—	—	1	2	82	75	—	—	—	83	71	85	68	84	70	
Third Ward	56	61	2	2	—	2	62	66	2	2	—	59	59	59	61	57	63	
Oxford	91	219	1	5	—	10	78	235	—	5	2	87	224	81	230	84	228	
Richland—East	10	87	—	—	—	1	10	85	—	—	—	11	82	9	85	8	85	
Richland—West	27	24	—	—	—	1	22	23	—	—	—	26	23	25	26	25	23	
Rome	193	135	4	5	2	2	195	141	6	4	2	196	134	203	134	203	129	
Scotch Grove	91	43	—	—	—	8	94	41	—	1	1	94	42	94	41	94	40	
Stone City	33	20	—	—	—	—	37	14	—	—	—	38	13	38	13	38	13	
Washington	2	131	—	—	—	—	8	129	—	—	—	3	121	5	122	5	122	
Wayne	59	73	—	—	—	9	56	85	—	—	—	58	81	60	83	60	82	
Wyoming	184	126	1	18	1	8	193	122	—	16	1	181	133	191	121	193	120	
Total	2029	1942	31	57	17	75	2012	2038	27	51	19	2005	1964	2088	1914	2082	1907	

(Fifth District)—Continued.

Treasurer of State		Attorney General		Non-Partisan Judges of Supreme Court						Railroad Commissioners				Congressmen				
Brown, Rep.	McAuley, Dem.	Cosson, Rep.	Carr, Dem.	Withrow, W. S.	Weaver, S. M.	Ladd, S. M.	Salingor, L. I.	Prouty, S. F.	Thomas, Seth	Wilson, Rep.	Thorne, Rep.	Martin, Dem.	Mercer, Dem.	Good, Rep.	Mekota, Dem.	Miller, Prob.	Osborne, Prog.	Wiltse, Soc.
57	70	87	49	35	29	38	28	29	21	88	90	46	46	89	47	6	6	-----
113	57	113	78	57	55	57	28	43	32	113	118	71	73	115	73	1	4	-----
132	81	132	85	93	58	83	48	73	46	130	132	81	78	135	83	5	5	-----
2037	1657	2013	1685	1143	788	1015	902	859	667	1967	2035	1645	1613	2115	1598	44	72	13

COUNTY.

104	47	99	50	34	45	31	18	33	35	105	106	47	48	105	44	5	5	-----
208	155	207	157	99	135	104	61	69	122	203	206	153	151	203	162	1	17	-----
84	36	80	40	28	36	27	10	24	24	81	81	39	36	89	35	7	7	-----
128	64	132	66	38	77	48	28	58	45	114	143	73	57	128	65	1	17	-----
70	21	71	87	26	32	21	13	11	27	76	54	80	76	72	79	-----	6	-----
68	80	117	22	33	37	18	14	21	32	69	68	32	21	68	23	1	5	-----
116	24	117	23	26	52	32	12	30	32	117	121	23	21	117	22	-----	4	-----
84	43	84	45	31	55	22	19	15	29	80	83	46	43	76	45	-----	14	-----
112	70	112	73	23	23	22	13	4	2	115	115	70	67	119	68	-----	5	-----
67	56	66	53	18	23	13	4	8	10	28	63	64	56	58	47	1	2	-----
94	41	93	42	40	48	44	8	10	10	90	95	41	40	91	38	1	2	-----
281	129	282	133	81	124	86	55	53	68	276	292	128	127	279	127	3	51	-----
67	43	63	42	16	25	17	14	13	31	63	62	38	40	63	35	-----	6	-----
95	107	81	111	19	35	33	110	28	116	82	89	108	107	74	113	-----	11	-----
93	34	92	38	61	74	44	30	42	75	94	92	36	33	91	38	-----	8	-----
1661	950	1646	987	573	820	562	429	437	781	1628	1671	965	925	1643	941	18	161	11

COUNTY.

101	56	99	58	39	45	49	31	35	50	98	99	56	55	93	61	3	-----	
87	73	83	74	44	44	43	51	39	37	85	87	67	69	86	73	-----	1	-----
73	78	71	80	26	32	32	30	22	35	70	71	76	77	74	75	-----	2	-----
104	48	103	50	50	48	61	33	30	32	104	101	50	48	101	49	1	1	-----
98	55	97	57	29	33	28	28	31	52	90	97	57	57	96	53	-----	1	-----
42	76	42	78	54	60	58	17	22	31	43	43	75	76	44	74	-----	3	-----
100	24	100	23	40	37	46	27	36	33	102	100	24	22	102	25	5	2	-----
56	68	56	69	16	18	24	15	20	25	55	55	69	67	57	69	-----	1	-----
102	77	102	76	53	43	53	35	25	54	100	102	77	76	101	78	-----	4	-----
91	86	98	86	35	45	50	28	21	26	95	94	87	87	98	85	2	-----	
80	64	81	63	27	37	31	31	34	28	81	80	63	63	80	63	1	2	-----
86	76	86	75	28	35	38	11	17	37	89	89	76	71	84	75	1	-----	
64	55	63	57	27	21	26	31	26	26	62	64	53	54	63	52	-----	1	-----
58	31	58	30	32	41	33	11	21	28	59	59	29	30	58	32	-----	1	-----
88	57	83	64	41	44	39	19	35	21	81	86	57	61	81	58	-----	2	-----
91	60	84	67	34	32	31	23	27	21	88	88	65	62	96	58	-----	1	-----
60	60	57	61	16	17	21	16	24	21	57	57	62	58	56	60	2	-----	
84	225	79	230	38	50	30	120	56	136	75	75	226	224	79	231	2	-----	
9	83	9	83	3	5	6	10	7	18	11	11	8	83	81	9	-----	-----	
26	23	24	26	5	9	7	11	12	12	25	25	25	29	28	25	-----	-----	
204	127	200	131	88	124	95	122	83	92	199	205	126	128	201	128	4	1	-----
95	39	93	40	41	39	43	25	28	30	93	95	40	40	93	40	1	-----	
38	13	38	13	9	15	11	17	21	14	37	36	12	11	36	13	-----	-----	
5	120	5	120	1	6	2	5	8	13	5	6	121	114	5	119	-----	-----	
61	81	55	86	9	15	17	20	22	19	55	53	87	86	56	79	-----	-----	
194	118	194	120	111	100	107	88	43	54	186	195	119	116	200	121	1	11	-----
2097	1873	2060	1917	896	995	979	801	754	950	2045	2077	1880	1862	2072	1879	24	24	13

LINN COUNTY.

Name of Voting Precinct	United States Senator					Governor					Lieutenant Governor		Secretary of State		Auditor of State		
	Cummins, Rep.	Connolly, Dem.	Christian, Prob.	Schenk, Prog.	McCrillis, Soc.	Spurgeon, Ind.	Clarke, Rep.	Hamilton, Dem.	Smith, Prob.	White, Prog.	Wilson, Soc.	Harding, Rep.	Myers, Dem.	Allen, Rep.	Demison, Dem.	Shaw, Rep.	Phillips, Dem.
Bertram	44	70			6	1	37	91		1	3	31	79	33	76	34	75
Brown—																	
Springville Pct.	154	64	7	10	1	34	172	90	8	4	1	174	74	192	60	195	58
Viola Pct.	50	41		2	1		53	41				53	40	53	39	53	39
Boulder	60	79		2	1	2	62	84		1	1	65	78	66	79	66	77
Buffalo	33	51		2			34	54		2		41	42	42	41	42	41
Cedar—																	
Kenwood Park Pe.	56	31	3	3	4	13	44	54	7	3	4	59	37	58	37	59	37
Mays Island Pct.	90	74	5	4	5	17	69	107	8	3	4	85	84	88	81	93	82
Cedar Rapids—																	
First Ward	205	216	7	3	10	36	54	317	9	6	12	265	167	239	186	239	179
Second Ward	454	213	41	11	34	48	378	368	36	13	22	423	272	501	205	477	207
Third Ward	331	189	7	14	5	41	243	334	21	11	4	332	221	371	194	362	197
Fourth Ward	404	314	9	12	18	56	327	461	27	6	13	423	316	422	303	424	299
Fifth Ward	218	210	5	3	17	17	176	310	4	4	16	243	173	214	194	217	187
Sixth Ward	161	176	3	2	3	5	127	252	7	1	3	175	142	148	168	144	165
Seventh Ward	27	302	3	4	29	30	138	374	6	4	25	279	214	178	302	179	297
Eighth Ward	283	167	15	7	19	63	225	283	26	11	18	295	181	283	173	278	179
Ninth Ward	307	281	14	13	19	63	242	425	23	28	16	356	261	322	274	321	235
Tenth Ward	178	217	7	13	22	44	154	308	4	9	16	243	179	202	207	203	210
Eleventh Ward	199	173	6	6	26	26	137	261	11	6	23	205	146	164	173	162	170
Clinton	69	51	1			3	49	82		1		67	54	72	48	68	52
College	57	78			3	5	39	98	3		2	48	81	46	82	49	82
Fairfax	69	118			3	9	53	144			3	71	110	67	118	68	116
Fayette	73	44	3	2		2	55	67	3	2		70	48	73	45	74	44
Franklin—																	
Mt. Vernon Pct.	170	59	3	6	1	3	171	77	3	3		173	66	180	58	181	56
Ls. Vernon Pct.	254	94	10	11	2	1	247	150	10	9	2	223	139	264	98	270	82
Grant	122	99	1	6		9	109	120	3	4		124	97	128	91	128	93
Jackson	180	49	9	9	4	23	172	76	13	7	4	178	62	197	45	196	45
Linn	93	58	1			1	87	66	2	1		87	60	91	58	91	56
Maine—																	
Central City Pct.	200	58	5	2	3	10	189	86	3	4	3	188	75	210	55	206	60
Waubeek Pct.	71	44		2	1		75	48			1	76	43	76	40	75	39
Marion City—																	
First Ward	104	47	4	1	3	52	108	86	11	5	4	113	66	123	50	124	52
Second Ward	98	41	5	5	1	34	92	86	5	4	1	107	69	124	53	117	53
Third Ward	64	35	2			42	73	62	5	2		86	39	89	34	93	29
Fourth Ward	113	67	9	4	3	34	117	111	10		3	139	83	149	74	149	73
Marion Twp.	178	75	10	8	2	37	148	123	14	5	1	162	106	183	83	186	81
Monroe	74	47	7	2	3	38	68	85	13	4	3	79	59	84	57	86	55
Otter Creek	58	46	4			49	65	80	10			72	66	76	60	75	60
Putnam	41	95	1			1	35	112				40	102	37	103	37	101
Spring Grove	119	26	1	6	3	6	109	36	3	3	3	118	26	117	23	120	24
Washington	146	183	8	8		26	154	211	6	4	1	157	185	164	181	167	180
Totals	5789	4289	215	184	251	881	4887	6223	314	168	214	6125	4342	6126	4246	6108	4169

MARSHALL

Bangor	69	13	16		1	3	66	9	18		3	60	13	64	10	65	19
Eden	70	74	1		1	4	66	77	1		1	67	64	69	61	73	59
Green Castle No. 1.	98	31	2	6	14	26	115	43	2	5	15	89	60	106	37	110	37
Green Castle No. 2.	27	9	1	1	4	5	24	18	2		4	22	17	23	15	22	17
Iowa	90	26	9	2		2	70	28	5	2	1	68	42	77	31	78	30
Jefferson No. 1.	55	39	1			17	54	52	2		1	47	55	52	47	52	47
Jefferson No. 2.	14	53		1	2	6	15	55	2	3	2	29	34	21	44	21	44
Le Grand No. 1.	106	26	12	2	1	2	97	26	12	4	2	92	31	103	20	103	21
Le Grand No. 2.	29	17	1	2	1		27	22	1	1	1	26	20	29	19	27	19
Liberty	85	67	9	2	2		83	65	9	3	2	71	71	79	63	80	62

SEMI-OFFICIAL VOTE BY PRECINCTS

433

(Fifth District)—Continued.

Treasurer of State		Attorney General		Non-Partisan Judges of Supreme Court							Railroad Commissioners				Congressmen				
Brown, Rep.	McAuley, Dem.	Oosoon, Rep.	Carr, Dem.	Withrow, W. S.	Weaver, S. M.	Ladd, S. M.	Salinger, B. I.	Prouty, S. F.	Thomas, Seth	Wilson, Rep.	Thorne, Rep.	Martin, Dem.	Mercer, Dem.	Good, Rep.	Mekota, Dem.	Miller, Proh.	Osborne, Prog.	Wiltse, Soc.	
35	73	34	75	6	10	10	8	6	11	35	34	73	71	48	76	1		6	
198	58	198	60	62	81	70	36	33	61	196	196	58	56	204	57	2	7	1	
53	39	52	39	21	21	28	13	11	80	53	49	39	88	56	40				
67	76	64	78	33	61	35	69	37	58	65	67	75	74	70	73	1	1		
41	41	41	41	17	26	19	17	8	18	42	41	41	41	43	42	2			
64	32	62	39	29	49	41	37	25	39	65	64	33	34	70	31	3	3	4	
89	79	91	80	23	34	21	21	18	23	87	91	77	77	99	81	3	3	4	
241	175	223	201	129	191	124	148	97	140	222	223	189	176	272	189	2	3	8	
489	202	475	225	278	385	320	330	268	205	485	489	211	195	551	208	15	18	23	
361	191	350	216	202	295	225	212	146	166	373	362	198	189	388	202	7	11	4	
427	294	414	320	241	328	281	253	183	244	434	404	294	279	459	322	16	7	10	
215	190	207	205	99	129	109	130	110	140	220	205	201	186	233	225	2	2	15	
136	179	140	180	61	55	56	76	57	65	157	141	168	167	160	222	3	1	5	
184	290	178	300	87	125	115	138	100	118	183	181	296	293	209	352	3	6	25	
292	163	281	181	119	167	114	136	107	181	273	274	179	169	304	205	19	10	13	
334	268	322	283	197	267	210	276	164	229	314	324	268	270	392	262	18	15	18	
203	197	203	212	89	124	95	156	85	151	221	207	201	186	253	213	5	6	22	
165	167	167	175	73	83	61	89	58	108	164	164	167	162	223	169	4	5	21	
71	50	71	54	22	30	26	34	24	23	71	73	49	47	66	56	1	1		
45	81	46	82	22	37	27	22	21	18	49	46	82	82	67	70	1		3	
66	116	67	114	13	21	14	22	17	88	66	78	105	105	77	115	1	1	2	
74	43	76	42	55	61	41	46	26	47	76	75	43	42	88	42	1	2		
182	53	178	58	75	86	78	44	34	35	176	174	55	56	181	58	1	2	1	
266	100	265	103	103	195	155	97	112	51	275	280	101	97	250	118	7	14	1	
127	94	131	90	45	70	56	42	33	40	128	126	92	90	139	88	3	3		
196	46	194	45	73	123	82	102	52	71	204	205	42	40	216	42	7	8	3	
90	57	98	57	37	54	41	52	30	42	92	93	57	53	100	52				
203	59	195	64	61	104	77	149	51	78	201	196	63	59	218	57	3	3		
75	41	79	41	12	16	10	26	15	18	77	78	39	37	82	42			1	
120	52	120	49	77	100	77	39	27	37	129	119	54	50	131	61	7	2	3	
126	51	127	46	104	124	110	42	34	38	106	119	47	38	135	49	1	3	1	
93	29	93	29	51	67	50	33	13	35	100	87	31	29	99	36	2	1	2	
146	72	145	73	83	102	80	46	30	50	144	137	81	73	150	81	7	2	8	
182	84	187	80	87	109	94	64	45	62	183	191	78	77	204	81	6	3	2	
83	50	86	54	13	19	16	19	10	12	83	84	55	56	103	52	12	2	2	
82	56	78	60	24	32	25	24	17	22	77	77	61	59	88	56	8	2		
37	101	36	102	27	32	33	51	34	42	40	38	98	99	32	117				
118	25	118	24	43	63	56	43	22	41	119	115	23	23	118	24	2	3	3	
165	177	166	179	59	79	64	97	41	147	168	162	179	176	174	174	5	3	1	
6141	4151	6053	4356	2852	3954	3146	3239	2146	2874	6155	6069	4203	4051	6751	4440	176	155	208	

COUNTY.

66	10	66	9	25	33	24	2	19	9	57	63	18	11	67	8	12		4
73	63	73	62	10	19	11	20	25	10	65	74	61	55	82	55			1
109	36	112	36	20	33	28	17	26	16	86	119	40	39	104	36	4	7	11
23	16	24	17	5	12	9	7	7	5	21	24	15	12	22	15	1		3
79	37	80	29	12	20	23	6	16	13	69	83	29	29	78	29	9	2	
50	42	53	47	7	13	8	11	20	15	51	57	41	41	54	42			
21	45	22	46	2	3	2	25	11	23	18	25	43	45	21	44		4	1
101	22	102	21	62	68	63	15	18	12	90	103	25	22	98	20	9	3	3
27	19	28	20	1	7	3	7	7	5	27	28	20	18	26	17	1	2	2
78	63	82	60	17	24	22	12	26	18	24	21	56	59	81	59	9	5	2

Name of Voting Precinct	United States Senator					Governor					Lieutenant Governor	Secretary of State		Auditor of State			
	Cummins, Rep.	Connolly, Dem.	Christian, Proh.	Schenk, Prog.	McCrillis, Soc.	Spurgeon, Ind.	Clarke, Rep.	Hamilton, Dem.	Smith, Proh.	White, Prog.	Wilson, Soc.	Harding, Rep.	Myers, Dem.	Allen, Rep.	Demison, Dem.	Shaw, Rep.	Phillips, Dem.
Linn No. 1	18	5				1	18	6				19	4	17	6	16	6
Linn No. 2	199	101	4	9	7	6	174	135	4	10	10	189	98	202	78	202	75
Liscomb	142	23	5	2		4	133	83	1	2	2	103	50	129	81	151	28
Logan No. 1	83	25				29	93	30	3	2		84	37	91	81	90	30
Logan No. 2	25	12				13	30	19	1	1		29	18	31	19	29	19
Marietta	64	17	2	1	2		60	15	2	3	2	55	18	61	13	60	13
Marion	104	34	7			2	100	40	6	1	1	96	37	97	33	99	32
Marshalltown																	
First Ward	271	206	3	12	23	4	249	221	5	13	20	263	191	252	198	270	179
Second Ward	376	186	17	13	19	11	379	185	17	14	18	312	215	374	161	371	161
Third Ward	325	177	9	5	16	1	318	185	10	10	14	290	183	305	169	310	164
Fourth Ward	149	144	1	13	28	5	138	154	4	11	25	130	130	129	138	136	128
Fifth Ward	73	108	12	2	27	2	62	112	18	5	24	67	94	61	96	59	103
Minerva	109	19	1	3		7	97	31		3		102	22	96	17	96	21
State Center	218	85		3		8	202	106	1	6		206	79	212	78	214	74
Taylor	47	9	7	1			47	8	7	1	1	46	9	50	6	51	6
Timber Creek	64	62	1		3	11	65	67	2	2	4	71	60	66	65	69	63
Vienna	65	22		2		2	71	25	1	1		58	33	65	29	71	24
Washington	74	36	4	1	3	4	71	39	5		4	58	46	70	37	70	38
Total	3068	1622	125	82	155	175	2933	1800	136	103	156	2757	1731	2931	1555	2975	1510

TAMA

Buckingham	73	35				4	66	42		1	1	64	42	66		68	40
Carleton	220	99	5			7	207	111	5	1		189	129	202	112	209	107
Carroll	25	87		2	1		26	88		1	1	28	87	27	90	29	86
Clark	220	96		4	13	22	221	109	1	3	13	220	109	227	104	226	104
Columbia	76	67		2			75	65		2		74	65	76	59	81	57
Crystal	62	66	2	1	1	2	59	63		3	1	58	67	61	65	64	66
Geneseo	89	25				2	86	28				81	31	86	25	88	24
Grant	67	32	3	1		2	62	31	2	2	1	59	37	63	32	61	34
Highland	78	24	2	1			74	26	2	1		65	33	72	26	77	23
Howard	77	57				1	79	54				77	54	78	54	84	49
Indian Village	172	91	2	4		12	174	96	2	3		168	100	169	99	179	92
Lincoln	63	78	2	2			55	85	2	3		63	76	55	83	63	79
Oneida	50	124			6		46	124			7	51	116	49	118	56	112
Otter Creek	25	106		2	1	1	19	110			1	19	107	20	108	24	104
Perry	338	124	5	3	2	11	335	127	5	1	2	314	131	340	117	357	118
Richland	48	58		1		5	53	55	3	1		52	54	52	52	55	52
Salt Creek	72	155	1		1	18	65	16	1	1	1	67	162	70	157	95	141
Spring Creek	169	210	8	1		5	172	212	7		2	162	212	162	210	176	199
Tama																	
First Ward	60	97		7	1	2	61	97		6	1	59	97	56	95	71	90
Second Ward	127	98	3	3	2	6	122	103	2	3	2	129	97	133	90	139	86
Third Ward	98	77		2	3	4	90	87		3	3	94	78	94	77	100	72
Tama Twp.	9	11		1			10	8			1	10	7	10	8	11	8
Toledo																	
First Ward	129	42	5	2	1	1	127	49	4	1	1	121	52	128	42	151	31
Second Ward	88	39		1	1		84	44		1	1	80	42	87	41	103	29
Third Ward	112	44	5	6		6	122	44	4	3		106	58	117	40	138	28
Toledo Twp.	93	67	5				91	65	5			93	64	96	63	110	51
Fast York	61	67				2	57	68	1			57	64	62	61	63	62
West York	11	80				8	16	82		1		12	86	14	83	22	77
Total	2712	2156	48	46	33	126	2654	2252	46	41	39	2572	2257	2672	2151	2900	2021
Total for Dist.	10654	14479	571	804	618	1714	18295	17516	687	708	600	19652	14949	19934	14552	20148	14272

SEMI-OFFICIAL VOTE BY PRECINCTS

(Fifth District)—Continued.

Treasurer of State		Attorney General		Non-Partisan Judges of Supreme Court						Railroad Commissioners				Congressmen				
Brown, Rep.	McAuley, Dem.	Cosson, Rep.	Carr, Dem.	Withrow, W. S.	Weaver, S. M.	Ladd, S. M.	Sainger, B. I.	Prouty, S. F.	Thomas, Seth	Wilson, Rep.	Thorne, Rep.	Martin, Dem.	Mercer, Dem.	Good, Rep.	Mekota, Dem.	Miller, Prob.	Osborne, Prog.	Wiltze, Soc.
17	6	17	6	7	6	7	1	7	8	14	15	5	6	17	6			
199	76	199	82	47	50	52	27	50	37	193	200	73	67	206	63	4	11	11
126	80	125	32	18	23	11	4	24	11	109	122	34	28	127	28	5	1	
89	88	94	23	9	14	12	12	21	11	87	92	28	26	93	24	1	2	1
30	17	30	17	7	10	9	6	8	5	24	29	20	18	30	15		1	
61	13	61	13	16	19	20	4	12	7	44	68	20	12	62	12	2	1	3
98	31	98	36	9	23	22	16	28	13	94	96	34	31	94	37	5	1	1
258	181	254	187	44	85	75	77	98	85	216	237	177	170	249	166	6	27	19
385	162	397	164	135	205	175	102	142	98	322	392	155	152	363	153	15	46	19
305	165	320	172	96	127	113	69	110	63	280	310	170	148	289	154	14	27	29
140	120	136	136	25	50	40	43	45	52	122	132	131	113	132	124	1	23	22
58	97	62	103	11	18	11	22	19	28	49	62	98	86	60	93	11	6	26
97	16	94	22	18	25	19	17	34	18	84	95	21	16	101	18		3	
217	72	211	77	45	54	44	76	70	61	180	208	73	73	226	53		3	
49	6	50	8	13	28	17	3	19	9	44	48	9	6	47	7	5	3	
64	64	69	64	17	18	16	24	25	33	61	66	63	61	65	60	1	2	4
66	26	64	27	9	15	8	4	18	7	58	64	26	25	71	22			
71	36	66	36	17	29	27	16	17	14	54	70	40	37	67	36	2	1	4
2957	1509	2984	1552	699	1026	871	645	917	681	2523	2991	1526	1406	2932	1896	117	181	169

COUNTY.

66	40	64	43	11	16	14	12	13	14	67	69	39	40	69	38	1	2	
207	110	204	114	42	67	48	16	17	24	200	206	110	113	202	105	5	1	3
27	87	86	86	6	5	6	3	11	7	26	27	85	85	26	87		1	1
229	103	221	117	36	46	41	32	24	46	224	228	101	104	237	99		4	17
74	61	75	60	18	19	15	10	7	8	71	74	61	62	75	64		2	
60	66	59	66	17	16	12	12	14	14	60	60	66	64	62	68	1	3	1
89	24	86	26	35	47	33	7	10	14	87	88	25	25	90	24			
62	32	62	32	17	21	20	11	18	13	63	64	31	34	65	33	2		1
75	25	78	23	22	26	23	8	11	7	67	77	30	24	71	28	1	1	
77	54	77	55	23	34	25	19	12	16	76	79	53	56	82	52			
171	98	174	94	35	50	31	14	29	11	170	176	92	97	171	97	1	3	
59	79	61	77	13	31	28	18	16	18	53	65	84	72	59	77	1	2	
50	116	53	115	4	12	6	4	5	5	53	51	117	115	42	130			6
21	107	20	108	19	19	13	22	19	33	20	20	108	108	25	101			1
342	111	348	114	90	95	94	18	30	31	346	346	118	114	351	115	3	3	1
51	55	50	56	9	14	12	8	10	10	49	50	55	54	60	50			
69	159	70	158	18	21	17	18	9	17	71	74	155	157	71	164	1	1	
177	209	168	204	73	83	60	19	33	55	164	172	202	204	174	199	3	1	
58	97	58	96	7	9	11	13	6	8	57	55	99	95	62	94		4	
139	84	129	96	34	49	41	49	25	33	132	126	94	89	136	83	1	3	2
97	72	95	76	12	23	21	30	13	17	99	98	75	76	102	72		2	
10	7	9	11	2	3	5	6	3	4	10	11	7	7	11	7			1
125	44	126	46	30	47	36	14	21	14	125	127	41	42	130	44	3		1
82	42	86	41	31	42	36	10	14	14	61	87	35	39	88	38		1	1
119	40	123	41	48	64	53	11	29	19	118	119	44	42	125	42	2	3	
99	60	100	58	29	40	34	7	17	16	96	99	60	61	99	61	2	1	
60	63	60	63	9	16	14	5	2	5	62	61	63	61	56	75			
15	82	15	82	4	8	4	4	3	2	14	11	85	83	19	80			
2710	2127	2697	2159	694	913	753	395	422	475	2641	2720	2135	2123	2760	2127	27	39	38
20007	14294	19861	14690	7420	9159	7959	6969	6044	6929	19288	19945	14390	13973	20751	14397	461	687	560

SIXTH

DAVIS

Name of Voting Precinct	United States Senator					Governor					Lieutenant Governor		Secretary of State		Auditor of State		
	Cummins, Rep.	Connolly, Dem.	Christian, Proh.	Schenk, Prog.	McCrillis, Soc.	Spurgeon, Ind.	Clarke, Rep.	Hamilton, Dem.	Smith, Proh.	White, Prog.	Wilson, Soc.	Harding, Rep.	Myers, Dem.	Allen, Rep.	Denison, Dem.	Shaw, Rep.	Phillips, Dem.
Bloomfield—																	
First Ward	70	100	3	—	2	1	73	103	1	—	2	78	95	82	90	78	97
Second Ward	90	120	4	—	—	1	102	116	4	—	2	102	117	116	103	112	107
Third Ward	58	112	2	2	4	8	69	119	2	3	3	69	116	75	111	75	113
Cleveland	86	98	2	4	1	—	88	103	1	5	1	97	97	98	93	96	98
Drakeville	62	40	1	4	—	—	56	55	—	3	—	67	42	72	41	69	43
Fabius	49	96	4	4	—	—	41	110	4	3	—	50	102	51	102	50	102
Fox River	50	68	—	5	—	1	40	87	—	5	1	53	73	56	66	52	76
Grove	76	97	—	3	—	6	63	126	—	4	—	73	115	84	105	81	107
Lick Creek	101	142	1	2	2	1	89	164	1	3	1	95	151	100	147	97	153
Marion	56	70	5	2	2	1	50	79	5	3	2	54	72	56	70	57	70
Perry	47	68	2	4	—	5	43	80	2	—	—	40	77	49	72	49	73
Prairie	87	69	7	5	—	9	73	105	5	2	—	77	96	81	91	77	91
Roscoe	40	45	1	2	—	2	40	47	1	2	—	40	46	43	43	42	44
Salt Creek	57	112	2	2	1	2	46	129	2	3	—	57	116	61	114	59	114
Soap Creek	42	89	—	3	7	12	38	113	1	4	5	51	94	60	86	59	91
Union	63	154	2	2	3	1	55	164	1	1	3	70	146	76	140	76	140
West Grove	69	85	1	3	—	6	56	107	2	3	—	64	89	67	93	64	97
Wyacondah	95	101	2	6	—	30	99	133	1	3	—	103	127	105	127	105	126
Total	1198	1666	39	53	22	88	1121	1940	33	49	18	1240	1771	1332	1694	1298	1742

JASPER

Buena Vista	71	103	6	18	2	4	78	107	3	13	2	53	125	80	99	81	97
Clear Creek	46	74	1	2	—	3	54	70	—	2	—	59	65	62	60	63	57
Colfax—																	
First Ward	100	85	2	3	21	5	87	97	1	—	23	90	93	94	82	91	84
Second Ward	67	47	9	10	15	6	78	48	4	7	14	76	56	85	42	96	32
Third Ward	40	71	5	5	62	7	53	65	4	1	58	43	58	51	55	51	56
Elk Creek	51	139	1	4	1	3	58	129	—	3	1	60	129	66	122	64	122
Fairmount	17	10	4	—	—	2	19	14	1	—	—	18	16	21	11	19	13
Hickory Grove	77	27	1	4	—	3	73	30	2	2	—	50	56	75	30	71	31
Independence	113	146	2	7	6	14	117	156	5	10	6	11	162	128	142	127	143
Kellogg	102	165	8	7	2	4	100	182	5	8	2	90	197	115	162	113	161
Lynnville	86	75	15	5	3	1	108	66	11	2	3	93	80	106	60	107	58
Malaka	49	37	—	16	2	10	40	53	1	12	3	85	58	43	43	40	45
Mariposa	41	60	3	3	—	4	34	66	4	4	—	27	77	31	73	30	73
Mingo	50	32	2	6	4	4	62	24	3	3	2	59	28	69	19	71	18
Monroe	159	209	14	14	7	7	179	207	8	6	8	182	197	197	188	192	186
Mound Prairie	33	46	3	5	7	2	43	41	2	4	7	46	34	49	31	52	26
Newton—																	
First Ward	61	95	4	7	13	3	64	99	5	8	14	52	112	68	91	66	89
Second Ward	142	124	9	8	13	19	162	124	8	4	12	89	196	155	115	159	113
Third Ward	158	118	8	12	7	8	179	111	7	16	5	104	185	173	110	176	102
Fourth Ward	141	118	10	20	6	11	156	127	6	19	8	104	185	169	105	161	106
Newton Twp.	75	79	7	5	2	1	78	81	6	4	1	66	93	86	71	86	69
Palo Alto	66	95	9	8	1	—	64	98	5	5	1	57	105	73	84	72	83
Poweshiek	41	63	2	4	8	2	57	51	1	2	8	56	47	61	46	60	45
Prairie City	156	135	11	10	—	13	159	142	7	16	—	154	148	181	116	178	120
Reasnor	40	57	2	5	—	—	43	60	2	2	—	33	64	43	53	44	62
Richland	71	36	—	2	—	2	61	49	2	1	—	65	31	72	33	73	33
Rock Creek	28	53	4	8	3	9	31	67	3	3	3	33	64	33	64	33	64
Seevers	37	62	1	7	4	—	52	54	2	4	8	46	56	48	53	45	57
Sherman	47	68	—	2	2	5	49	70	1	1	1	53	65	60	56	59	57
Sully	41	65	1	1	1	7	43	75	1	—	—	41	74	44	67	45	65
Vandalla	30	49	2	4	1	—	29	49	2	4	1	30	49	33	45	32	44
Washington	41	24	—	2	1	6	49	28	—	—	1	52	19	52	18	52	19
Total	2277	2567	146	214	194	165	2459	2635	112	166	192	2127	2924	2623	2346	2609	2320

SEMI-OFFICIAL VOTE BY PRECINCTS

DISTRICT.

COUNTY.

Treasurer of State		Attorney General		Non-Partisan Judges of Supreme Court							Railroad Commissioners				Congressmen			
Brown, Rep.	McAuley, Dem.	Cosson, Rep.	Carr, Dem.	Withrow, W. S.	Weaver, S. M.	Ladd, S. M.	Salinger, B. I.	Prouty, S. F.	Thomas, Seth	Wilson, Rep.	Thorne, Rep.	Martin, Dem.	Mercer, Dem.	Ranseyer, Rep.	Hamilton, Dem.	Mullin, Proh.	Rayner, Prog.	Waddell, Soc.
83	89	79	92	41	16	25	23	30	25	78	85	87	82	107	76	1	1	1
112	106	115	104	63	55	33	40	35	37	111	113	105	94	140	83	1	1	1
75	111	73	114	41	31	25	19	25	23	72	78	106	107	99	103	1	1	1
100	92	98	91	37	21	29	17	22	22	95	100	92	87	121	84	1	1	1
70	41	68	43	40	24	35	26	25	11	70	73	40	41	76	40	1	1	1
50	103	50	102	59	40	45	26	31	12	50	50	103	100	53	103	3	2	1
60	68	53	72	25	23	24	13	20	14	60	53	66	61	87	70	1	1	1
86	102	83	105	19	24	15	22	38	13	77	82	101	90	94	96	2	2	2
101	147	101	147	46	30	33	50	33	23	104	98	148	132	106	151	1	1	2
80	68	58	69	15	15	18	23	22	20	60	59	69	66	65	73	2	1	2
49	72	48	72	18	15	18	8	20	6	47	53	68	69	60	70	4	1	1
80	89	82	88	36	28	18	37	19	20	80	83	87	83	112	70	4	2	1
42	44	43	43	10	10	8	32	28	30	39	43	43	45	44	45	1	1	1
60	113	62	112	24	17	21	32	34	31	63	63	109	107	72	110	1	2	1
62	85	56	85	25	21	20	15	20	8	61	63	82	76	75	81	1	1	4
80	137	75	141	59	40	32	30	34	37	70	78	138	132	68	153	1	1	3
65	90	62	94	9	10	9	16	19	15	68	68	88	89	77	87	2	1	1
104	126	105	125	36	24	28	18	28	13	106	101	126	123	128	114	2	2	1
1339	1633	1311	1699	603	445	441	452	513	380	1311	1348	1658	1593	1564	1609	18	21	15

COUNTY.

80	99	82	98	24	31	29	15	25	16	81	83	97	97	76	106	3	9	2
63	58	61	60	10	25	11	8	22	14	61	63	61	55	60	59	2	2	1
96	81	90	85	30	51	45	34	31	20	91	86	82	76	71	87	2	4	22
39	31	88	39	32	44	36	21	36	13	86	90	33	31	89	35	4	3	15
50	53	47	66	11	17	13	17	15	15	49	51	54	55	41	63	4	2	55
65	122	66	122	9	19	14	19	24	39	62	63	119	121	59	125	1	1	1
19	14	21	13	6	9	5	5	8	2	15	21	16	12	17	15	1	1	1
72	27	76	29	24	34	32	2	17	6	72	77	24	29	71	31	2	2	1
129	138	124	142	27	44	41	55	44	29	120	126	140	133	123	151	3	7	6
115	157	115	166	27	34	25	20	33	29	106	109	160	158	113	164	3	9	1
105	59	102	63	27	27	25	18	26	10	97	105	62	56	100	67	7	4	3
44	44	49	39	15	16	14	8	17	5	41	47	40	41	37	47	3	7	1
33	72	32	68	15	29	15	13	21	39	30	32	69	71	27	74	2	4	1
71	18	69	19	6	9	5	3	9	1	65	71	18	18	69	21	3	1	1
199	184	195	187	46	52	45	59	71	67	186	195	185	179	186	197	5	5	8
57	25	48	27	14	20	18	10	16	6	51	51	26	23	45	34	6	7	7
65	88	65	97	25	28	25	15	29	26	65	75	82	84	56	96	4	11	11
158	110	160	114	44	64	52	31	40	37	154	162	111	111	149	124	8	3	10
169	104	170	110	46	77	69	42	53	33	166	174	105	104	161	117	6	11	6
163	106	157	120	45	70	53	37	46	30	155	159	114	109	152	122	7	16	8
83	71	82	75	14	21	18	7	6	5	83	83	72	63	84	76	4	2	1
71	84	72	87	21	33	26	17	22	14	67	72	84	84	78	88	5	5	1
60	45	61	45	8	12	12	8	12	8	54	60	44	44	58	46	1	1	9
176	116	177	116	30	33	40	39	39	31	170	172	119	117	175	122	7	6	2
47	52	45	51	8	9	8	15	10	11	42	44	52	51	41	58	1	3	1
71	35	72	33	14	13	15	6	8	3	71	70	33	31	68	35	2	2	1
33	63	31	65	7	12	9	3	9	3	32	36	60	62	30	66	3	2	4
53	50	46	58	12	15	10	10	11	9	45	45	55	50	46	54	1	4	7
59	56	59	61	10	16	13	6	8	21	58	62	54	52	55	60	2	2	1
46	66	45	63	15	16	16	7	13	7	45	43	61	61	41	68	1	1	1
32	46	33	43	9	12	10	19	27	10	30	32	42	45	32	42	2	4	1
55	18	51	18	26	39	26	16	27	20	47	51	19	19	47	19	1	1	1
2632	2292	2591	2379	657	931	775	585	775	583	2497	2610	2293	2247	2452	2469	86	139	137

KEOKUK COUNTY

Name of Voting Precinct	United States Senator					Governor					Lieu-tenantant Governor		Secretary of State		Auditor of State		
	Cummins, Rep.	Connolly, Dem.	Christian, Proh.	Schenk, Prog.	McCrillis, Soc.	Spurgeon, Ind.	Clarke, Rep.	Hamilton, Dem.	Smith, Proh.	White, Prog.	Wilson, Soc.	Harding, Rep.	Myers, Dem.	Allen, Rep.	Denison, Dem.	Shaw, Rep.	Phillips, Dem.
Adams	51	48	1	6		109	104	84		22		88	89	116	72	113	72
Benton	178	163		2	11	7	17	160	199	2	13	7	169	186	187	175	183
Clear Creek	24	108		2	5	1	9	26	111		4	1	29	105	32	99	82
English River, East	83	21	3	5			80	118	54	5	6		110	62	123	49	123
English River, West	40	34	1	4			40	47	64	1	6		53	59	60	53	59
German	54	101		7	7	1	83	72	157	2	8		80	147	87	140	85
Jackson	114	101	3	13	7	24	101	131	3	14	8	110	123	115	121	115	120
Lafayette, East	176	73	6	14	1	74	195	119	16	16	2	2	179	131	194	110	191
Lafayette, West	12	127	1	1		15	25	131		2		18	136	21	127	18	130
Lancaster, East	40	46		1	1	16	34	61	1	4	1	44	56	46	54	47	53
Lancaster, West	38	74		7	9	30	40	117	1	3	9	48	104	48	103	48	102
Liberty	36	74	11	2		120	122	93	18	5		60	154	87	92	90	89
Prairie	68	27	3	24	1	134	102	46	7	91	1	96	92	117	40	113	38
Richland	136	86	26	12		73	179	93	35	19		192	90	210	73	194	87
Sigourney																	
First Ward	79	56	2	12	3	16	71	77	3	12	4	77	66	78	61	75	63
Second Ward	49	52	2	8	3	9	46	62	1	10	4	46	58	48	59	47	60
Third Ward	61	75	2	10		21	60	97	3	6	1	62	90	67	89	62	90
Fourth Ward	45	34	1	10	2	10	45	46	1	8	2	48	36	51	34	50	34
Sigourney Twp.	27	40		5		14	30	49		6		31	48	31	48	30	49
Steady Run	109	78	2	6	1	11	96	96	1	10	1	104	93	113	87	111	93
Van Buren	42	63	1	10	1	59	47	102		19	1	64	85	70	81	67	84
Warren	72	67	4	9		159	124	164	11	8	4	104	176	126	145	121	157
Washington	66	42	1	13	1	95	81	96	2	25	2	88	84	101	76	98	80
What Cheer																	
First Ward	56	25		4	2	50	74	38	3	6	4	72	34	73	33	76	33
Second Ward	62	41	2	10	4	37	68	54	2	20	3	64	46	69	37	66	45
Third Ward	40	20		5	1	53	49	56	2	8	3	41	44	43	42	41	43
Total	1758	1676	74	210	46	1358	2116	2397	120	351	60	2077	2394	2313	2100	2250	2145

MAHASKA

Adams, North	62	49	2	5		11	64	54	3	3		65	53	66	54	65	53
Adams, South	19	17		5	4	2	20	17		5	4	19	12	19	14	22	13
Black Oak	39	59		5	1	18	39	85		3	1	34	86	33	86	33	84
Cedar	144	95	9	10	4	44	148	128	9	12	4	157	119	172	108	169	112
Des Moines, East	45	43	3	2	8	6	44	45	3	4	7	47	39	49	41	46	41
Des Moines, West	41	53	3	2	12	10	40	62	3	3	13	38	59	42	56	40	56
Garfield, East	98	80	13	10	8	28	37	111	15	13	12	94	90	100	91	99	95
Garfield, West	52	36	1	1	2	6	47	43	1	1	2	52	41	49	42	50	43
Harrison, East	66	45	3	4	4	14	67	54	8	3	4	64	55	73	50	75	47
Harrison, West	32	31	2	1	4	1	34	31			4	32	32	34	29	33	29
Jefferson, East	31	29	2	4		3	34	31	2		1	36	27	38	25	39	21
Jefferson, West	112	53		1	17	1	99	54		1	16	94	59	103	50	100	49
Lincoln	39	24	5	3		11	54	19	4	3	1	48	20	50	19	48	20
Madison, North	40	25	1	3		1	37	30			2	35	29	36	29	37	23
Madison, South	30	20	1	3		2	38	18	1	2	38	17	39	17	38	16	16
Monroe	75	67		10	1	39	77	94	1	13	2	83	89	89	84	86	85
Oskaloosa																	
First Ward	86	54	9	7	3	35	100	63	10	9	9	96	91	98	54	99	52
Second Ward																	
First Pct.	35	86	5	10		18	89	102	7	9		87	91	89	90	80	94
Second Pct.	108	71	3	5	10	20	105	90	3	7	9	104	79	105	82	102	83
Third Ward																	
First Pct.	133	78	1	10	1	15	150	78	2	8	3	145	82	142	80	141	78
Second Pct.	131	72	14	12	6	33	137	93	20	8	9	128	91	151	82	130	81
Fourth Ward	208	103	27	40	5	37	251	119	30	29	4	233	122	250	102	241	116
Fifth Ward	176	85	20	23	3	35	193	105	19	13	6	169	113	181	87	177	98
Pleasant Grove	65	64	2	6	2	76	94	85	4	15	3	95	84	102	81	98	84

SEMI-OFFICIAL VOTE BY PRECINCTS

(Sixth District)—Continued.

Treasurer of State		Attorney General		Non-Partisan Judges of Supreme Court							Railroad Commissioners				Congressmen			
Brown, Rep.	McAnley, Dem.	Cooson, Rep.	Carr, Dem.	Withrow, W. S.	Weaver, S. M.	Ladd, S. M.	Sainger, B. I.	Prouty, S. F.	Thomas, Seth	Wilson, Rep.	Thorne, Rep.	Martin, Dem.	Mercer, Dem.	Ramseyer, Rep.	Hamilton, Dem.	Mullin, Prob.	Rayner, Prog.	Waddell, Soc.
117	70	118	69	27	27	34	26	37	31	115	122	71	71	104	95		18	
181	173	180	178	45	39	34	64	59	54	181	190	163	172	182	192	2	6	7
33	99	32	101	13	7	7	16	14	23	32	34	102	99	32	106	4	4	
121	48	133	37	21	27	31	39	37	25	127	137	41	42	129	46	2	11	1
60	53	64	47	19	17	17	17	14	37	37	72	42	47	60	55		4	
84	139	83	141	18	15	15	41	35	43	90	101	131	130	88	140	1	2	2
118	120	114	121	83	23	26	68	44	59	116	118	118	112	137	2	2	9	
195	113	213	103	55	43	49	41	45	35	202	217	109	106	182	134	10	13	1
25	180	25	126	29	30	22	54	40	54	27	33	122	126	24	131		1	
46	55	42	57	5	6	8	11	13	13	46	47	54	54	43	61		1	1
47	102	49	107	15	15	10	16	16	24	47	51	99	102	44	115		1	6
129	87	132	85	52	54	46	35	36	42	127	132	84	87	122	106	4	3	
98	42	117	32	60	52	51	35	33	24	104	170	84	29	92	42	3	105	1
206	74	208	76	48	36	41	108	98	86	207	217	72	70	209	91	22	11	
77	59	72	63	37	27	21	31	30	41	75	84	60	57	64	88	2	8	4
47	60	48	56	11	11	3	20	16	21	46	52	58	56	36	72		11	3
65	90	62	90	19	20	22	30	17	18	62	66	86	85	47	116	1	4	
60	35	51	37	15	12	15	23	25	26	51	56	33	34	33	60	1	7	1
31	47	31	46	5	8	5	5	12	12	32	34	47	45	30	51		5	
113	87	114	85	24	14	20	23	29	51	113	116	85	87	107	94		3	1
65	84	67	79	17	13	11	42	43	42	66	66	84	82	56	98		18	1
117	151	123	154	33	23	29	45	33	38	124	125	155	149	145	153	6	13	2
97	77	103	78	9	17	12	17	22	38	101	103	74	72	95	59	2	54	1
77	29	78	30	19	18	19	18	23	21	72	75	31	29	69	28	1	32	4
65	44	72	46	18	20	13	16	26	25	66	66	45	42	56	37		51	2
48	41	45	44	8	14	5	8	10	16	43	43	42	42	35	40	1	33	1
2312	2109	2371	2088	655	588	566	844	811	879	2339	2537	2092	2033	2187	2344	60	432	47

COUNTY.

65	53	64	55	24	28	25	25	24	21	63	65	53	53	61	58	1	3	
21	12	22	14		9	3	9	1	7	20	18	12	10	18	10		13	1
32	36	35	84	34	47	33	32	51	55	33	32	82	78	30	92		2	1
171	111	171	112	62	80	70	72	29	47	160	177	110	104	176	116	5	5	3
49	39	47	41	12	20	9	25	15	19	46	45	40	39	47	42	3	3	7
40	54	38	57	8	8	10	16	8	10	41	39	55	55	35	61	4	3	13
106	89	105	92	20	24	19	41	26	39	98	96	92	87	87	103	8	12	12
50	42	51	40	9	10	5	14	19	47	54	54	36	37	48	42	1		1
75	46	71	49	20	22	23	25	16	19	73	70	52	49	69	53	8	2	4
33	29	30	33	19	24	13	28	17	22	32	36	26	27	31	31		1	4
38	22	39	23	1	11	10	22	4	10	38	37	22	22	38	23	2		2
102	50	95	53	32	40	39	24	23	16	89	97	50	47	91	59	15	1	1
49	20	53	18	23	30	30	22	18	19	47	56	15	18	47	23	3	2	
39	26	37	27	6	9	25	25	22	6	36	37	28	27	36	29		3	
38	16	39	16	11	8	11	11	10	6	37	34	16	16	36	18	1	3	
92	82	89	80	20	32	24	54	16	38	83	88	83	77	87	84		14	
95	54	98	54	14	28	19	22	14	31	85	93	56	48	87	57	9	9	10
84	91	80	94	33	33	32	52	23	36	70	72	91	85	76	92	7	11	1
105	80	96	91	15	23	18	23	18	30	89	87	77	73	96	89	2	2	8
143	76	149	78	50	51	55	56	34	117	138	77	75	125	96	2	14	2	2
130	84	134	89	36	38	42	38	32	19	113	132	73	65	119	94	19	16	9
242	110	255	116	89	97	93	121	65	60	202	244	102	108	230	130	24	30	3
181	94	190	97	67	51	70	67	58	39	152	174	100	94	163	118	11	15	4
96	84	97	84	18	17	31	22	17	14	99	101	80	79	88	88	5	16	2

MAHASKA
~~MAHASKA~~ COUNTY

Name of Voting Precinct	United States Senator					Governor					Lieutenant Governor	Secretary of State	Auditor of State				
	Cummins, Rep.	Connolly, Dem.	Christian, Prog.	Schenk, Prog.	McCrillis, Soc.	Spurgeon, Ind.	Clarke, Rep.	Hamilton, Dem.	Smith, Prog.	White, Prog.	Wilson, Soc.	Harding, Rep.	Myers, Dem.	Allen, Rep.	Denison, Dem.	Shaw, Rep.	Phillips, Dem.
Prairie	211	144	11	11	2	41	245	171	17	10	4	232	177	288	156	238	150
Richland	63	74	1	1	3	2	54	79	1	2	1	56	75	55	55	76	55
Scott	56	55	3	1	1	13	47	66	1	5	1	49	63	54	59	52	61
Spring Creek	85	67	4	7	2	1	100	86	75	11	3	97	94	102	77	103	79
Union	85	30	2	2	3	1	104	45	3	3	2	104	47	110	39	107	44
White Oak	137	113	6	14	3	19	140	130	4	13	2	137	135	144	129	140	132
Total	2733	1822	189	218	107	639	2738	2191	245	208	121	2669	2131	2793	1989	2743	2029

MONROE

Albia City—																	
First Ward	130	74	9	22	11	6	126	86	12	24	10	122	83	148	66	136	71
Second Ward	120	64	2	12	7	1	108	77	3	17	9	108	73	117	60	115	63
Third Ward	83	64	6	17	7	10	95	62	5	25	7	84	62	102	47	97	53
Fourth Ward	144	120	3	28	11	13	134	128	5	35	13	128	124	150	98	147	102
Avery	38	38	3	9	119	3	41	36	3	6	119	37	36	46	27	42	29
Bluff Creek No. 1	116	63	5	19	6	1	100	60	5	25	6	109	51	115	48	116	49
Bluff Creek No. 2	89	38	1	5	15	4	82	33	1	8	17	79	32	84	29	83	31
Buxton No. 1	206	25	2	18	15	1	196	28	3	20	14	180	25	191	28	186	29
Buxton No. 2	105	13	39	6	1	160	17	1	39	6	146	15	149	15	149	16	16
Cedar	47	111	4	3	1	1	47	108	4	3	2	41	113	51	101	49	90
Foster	42	31	1	8	12	1	42	30	1	8	10	43	22	44	24	46	23
Franklin	53	68	1	3	1	1	50	73	1	3	1	51	62	53	63	51	63
Georgetown	16	73	1	5	2	1	16	73	1	3	2	18	68	18	67	20	68
Hilton	54	57	1	2	4	3	45	70	1	2	5	55	58	59	54	61	54
Hiteman	101	63	9	11	187	7	87	70	9	12	191	76	67	85	59	77	65
Hocking	76	57	4	11	4	4	64	68	1	5	11	60	52	60	51	66	51
Hynes	32	28	3	11	52	6	25	37	5	8	50	27	35	33	29	31	31
Jackson	20	163	1	1	1	1	30	157	1	1	30	150	33	150	32	150	16
Lockman	18	22	3	2	48	1	14	22	3	2	47	21	19	23	17	23	16
Mantua	35	35	3	10	15	1	23	46	1	15	14	34	34	40	29	43	29
Pleasant	66	52	4	12	7	4	53	61	6	16	7	54	57	65	52	62	49
Troy	82	63	8	24	12	13	75	73	7	27	10	78	69	100	52	98	54
Union	129	153	1	9	11	13	124	168	1	6	7	122	161	127	158	127	159
Urbana	43	69	1	11	1	4	42	76	1	8	1	44	67	44	69	45	68
Ward	13	13	3	3	35	1	12	12	3	32	7	11	8	11	8	11	6
Wayne	85	100	1	7	7	1	34	100	1	8	7	35	94	39	90	38	88
Total	1071	1657	70	294	603	96	1825	1771	75	328	598	1798	1640	1088	1494	1946	1527

POWESHIEK

Bear Creek	210	98	8	16	1	100	270	125	12	19	2	213	165	266	118	267	116
Chester	71	32	1	4	1	3	83	29	2	4	1	50	48	77	27	77	28
Deep River	111	26	1	4	1	150	174	77	6	13	1	171	67	193	49	192	50
Grinnell—																	
First Ward	153	66	12	16	2	14	187	62	9	14	3	122	111	174	54	176	54
Second Ward	123	80	9	19	12	9	138	95	7	15	10	113	92	132	77	129	80
Third Ward	53	83	12	9	8	10	85	87	13	7	9	49	83	54	79	52	80
Fourth Ward	112	87	7	11	9	9	124	100	8	8	5	110	90	123	87	125	81
Grinnell Twp.	75	51	11	22	3	5	74	63	12	21	3	68	65	69	56	69	57
Jackson	330	138	6	15	1	65	380	156	5	17	2	352	168	394	134	393	129
Jefferson	65	56	1	1	1	19	65	67	1	2	2	80	68	64	66	67	67
Lincoln	51	43	1	3	7	109	119	67	4	5	9	106	60	124	55	122	54
Madison	38	24	1	2	1	10	43	28	4	2	2	33	36	44	27	45	27
Malcolm	100	88	5	5	3	15	111	102	2	3	4	105	97	115	98	119	90
Pleasant	88	37	4	4	1	19	101	44	5	5	1	98	39	100	38	97	38

SEMI-OFFICIAL VOTE BY PRECINCTS

(Sixth District)—Continued.

Treasurer of State		Attorney General		Non-Partisan Judges of Supreme Court						Railroad Commissioners				Congressmen				
Brown, Rep.	McAuley, Dem.	Cosson, Rep.	Cart, Dem.	Withrow, W. S.	Weaver, S. M.	Ladd, S. M.	Salingier, B. I.	Prouty, S. F.	Thomas, Seth	Wilson, Rep.	Thorne, Rep.	Martin, Dem.	Mercer, Dem.	Ramseyer, Rep.	Hamilton, Dem.	Mullin, Proh.	Rayner, Prog.	Waddell, Soc.
235	159	240	152	41	69	57	68	51	34	234	247	145	147	226	220	13	12	5
52	78	61	117	66	85	49	90	11	9	52	63	74	75	53	79	1	1	2
50	62	54	61	5	5	21	20	22	20	14	54	56	57	58	60	1	2	1
103	78	109	74	20	38	49	63	41	25	66	103	76	76	98	89	75	10	1
105	47	107	44	18	33	24	37	19	22	104	106	42	42	101	47	3	2	1
147	127	142	181	26	44	43	106	52	53	140	141	128	128	139	139	3	11	1
2770	2001	2791	2038	736	991	905	1144	731	798	2350	2728	1960	1899	2590	2242	225	218	97

COUNTY.

140	65	135	70	70	88	74	70	48	61	127	135	67	86	148	77	5	22	11
115	61	117	66	66	85	49	90	75	66	103	108	55	54	116	62	2	8	8
97	50	102	54	55	83	64	68	41	38	97	110	42	44	101	54	3	24	7
143	100	151	102	73	85	72	71	52	50	185	154	91	88	151	109	4	29	11
41	31	46	28	15	19	13	23	13	8	85	48	25	27	43	34	4	5	7
118	50	108	52	25	31	29	22	18	19	105	110	49	45	109	57	1	12	7
82	30	79	30	14	11	29	28	13	20	74	77	29	27	83	33	7	7	18
190	27	188	26	95	111	95	49	55	48	156	177	26	24	174	31	1	24	6
150	16	152	15	84	128	63	89	26	87	135	149	14	13	151	16	1	42	6
44	102	45	105	25	37	22	21	9	24	49	50	100	97	45	109	3	2	3
44	22	38	31	23	22	25	12	9	10	38	45	23	21	54	24	1	4	10
52	61	52	59	20	27	44	17	12	12	50	53	58	58	55	66	1	1	2
18	69	17	70	9	16	14	16	6	13	17	20	66	67	18	64	1	5	2
55	56	53	58	13	16	12	16	9	11	57	60	50	51	58	56	1	1	2
84	61	88	67	46	70	58	87	53	70	68	83	57	60	64	67	13	12	179
70	48	68	52	23	44	28	37	31	30	61	66	47	42	59	58	1	7	13
32	27	33	32	16	35	15	26	16	29	30	31	29	26	30	33	4	8	47
32	151	30	151	17	24	16	34	17	50	27	32	145	149	30	151	4	4	4
23	16	22	19	5	4	5	8	5	4	21	21	16	15	21	17	1	46	1
43	29	41	30	12	15	14	48	45	39	43	42	28	27	43	28	1	15	16
62	52	61	52	20	21	17	23	20	17	52	58	52	47	63	52	5	10	7
97	54	97	55	26	45	41	31	27	26	92	97	54	48	101	18	2	57	10
130	154	125	153	30	41	28	38	31	32	126	128	154	151	127	164	4	6	6
43	69	-40	67	20	22	21	18	22	15	89	40	68	69	43	73	1	7	1
6	12	7	12	4	3	2	2	5	2	5	6	12	11	6	12	1	2	32
39	88	39	92	13	18	18	12	20	16	37	39	90	88	35	96	7	7	7
1955	1501	1934	1553	820	1104	867	933	697	792	1779	1939	1447	1418	1948	1561	49	315	584

COUNTY.

260	115	266	118	96	118	106	67	54	45	244	270	111	106	260	121	10	22	1
78	28	78	28	22	43	43	10	29	17	67	88	30	25	67	33	2	5	1
177	59	192	48	45	56	49	36	21	23	168	190	49	49	184	59	6	12	1
172	54	179	49	56	92	82	30	50	17	158	179	52	52	165	63	12	16	3
129	90	140	79	33	54	49	30	35	23	117	129	72	69	113	90	10	20	10
51	78	54	78	8	13	14	18	11	13	42	54	30	71	53	82	13	7	8
-121	84	120	94	13	32	17	37	12	35	113	121	85	79	119	89	8	12	7
65	57	73	56	12	22	19	14	14	11	66	75	53	56	57	65	16	17	3
390	133	343	165	135	151	134	69	59	59	353	338	129	128	377	149	3	19	1
67	68	71	61	16	18	18	6	5	4	59	66	64	62	67	66	1	1	1
119	49	131	47	24	32	25	20	20	19	113	129	90	46	115	55	2	10	10
46	24	44	25	19	23	23	10	5	8	43	43	26	23	43	27	2	2	1
117	90	118	88	26	26	27	30	13	18	107	119	88	87	105	102	2	4	3
100	39	95	40	21	25	27	23	23	12	88	108	34	30	90	49	4	3	1

POWESHIEK COUNTY

Name of Voting Precinct	United States Senator						Governor					Lien-tenant Governor		Secretary of State		Auditor of State	
	Oummins, Rep.	Connolly, Dem.	Christian, Prob.	Schenk, Prog.	McCrillis, Soc.	Spurgeon, Ind.	Clarke, Rep.	Hamilton, Dem.	Smith, Prob.	White, Prog.	Wilson, Soc.	Harding, Rep.	Myers, Dem.	Allen, Rep.	Demison, Dem.	Shaw, Rep.	Phillips, Dem.
Scott	42	19	1	1	62	94	29	1	1	1	86	28	93	26	88	27	
Sheridan	70	32	1	4	1	71	81	3	3	1	71	25	71	29	70	29	
Sugar Creek	79	107	2	3	2	77	108	2	4	2	70	112	79	106	78	104	
Union	62	39	1	6	7	13	64	55	6	6	64	51	64	50	64	50	
Warren	38	45	2	1	83	76	65	7	6	7	87	50	89	48	88	50	
Washington	63	44	9	1	4	15	62	7	7	5	62	52	69	46	69	45	
Total	1946	1198	92	146	62	720	2378	1447	102	154	69	2088	1528	2398	1263	2386	1257

WAPELLO

Adams	64	139	9	3	17	50	173	1	1	1	64	158	69	158	64	158	
Agency	116	53	4	6	5	105	65	1	2	6	78	90	116	53	109	62	
Oass	53	42	1	5	1	40	55	5	5	1	47	50	55	39	53	43	
Center—																	
First Pct.	233	296	3	9	46	11	219	305	1	11	48	238	268	220	283	199	313
Second Pct.	319	278	2	26	24	6	278	321	1	24	27	329	258	319	259	260	335
Third Pct.	810	207	1	17	12	5	268	267	7	15	13	271	244	299	215	244	276
Fourth Pct.	259	191	4	11	30	2	225	216	7	20	25	253	191	259	188	219	236
Fifth Pct.	264	223	2	15	85	7	221	278	2	12	83	239	246	258	231	231	266
Sixth Pct.	323	241	1	11	46	20	239	272	1	11	46	306	243	320	226	280	278
Seventh Pct.	279	215	8	26	54	18	257	262	10	21	58	282	226	295	209	275	246
Eighth Pct.	86	125	6	23	5	77	131	1	4	30	82	122	86	115	79	123	
Ninth Pct.	116	90	3	2	26	5	100	105	3	6	25	113	92	115	89	104	100
Columbia—																	
First Pct.	127	91	2	19	7	3	109	108	3	19	6	111	104	119	93	112	101
Second Pct.	36	14	2	3	1	34	18	2	3	1	32	23	42	9	43	10	
Competine	88	86	2	4	5	81	98	2	3	4	88	89	93	86	86	90	
Dahlonga	59	34	1	5	2	1	28	38	1	7	2	35	32	40	29	40	33
Green	51	74	1	1	7	3	37	83	2	2	7	39	80	38	82	41	81
Highland	84	84	3	7	4	63	99	1	13	6	84	84	87	81	88	81	
Keokuk	55	50	1	5	1	34	61	2	9	1	43	53	45	54	45	55	
Pleasant	72	56	2	2	5	50	71	1	4	2	54	67	67	56	60	68	
Polk	93	76	3	12	13	3	80	8	4	15	13	97	72	99	67	71	
Richland—																	
First Pct.	88	49	2	1	75	53	2	1	1	1	80	48	91	41	87	46	
Second Pct.	39	25	1	34	29	37	27	37	27	37	27	37	27	37	27	37	
Washington—																	
First Pct.	64	59	1	1	2	3	64	61	1	1	2	72	49	64	58	59	59
Second Pct.	53	45	1	2	2	57	47	1	2	1	61	45	63	42	58	49	
Third Pct.	116	52	1	7	1	3	98	67	3	8	1	96	67	114	51	104	59
Fourth Pct.	95	66	2	5	1	5	82	86	1	7	1	82	79	103	61	97	65
Total	3522	2961	40	211	409	139	3065	3462	49	236	409	3313	3107	3513	2897	3170	3329
Total for Dist.	15205	13547	650	1346	1443	3205	15702	15846	736	1492	1470	15312	15495	16960	13783	16402	14349

(Sixth District)—Continued.

Treasurer of State		Attorney General		Non-Partisan Judges of Supreme Court						Railroad Commissioners				Congressmen				
Brown, Rep.	McAnley, Dem.	Cosson, Rep.	Carr, Dem.	Withrow, W. S.	Weaver, S. M.	Ladd, S. M.	Salinger, B. I.	Prouty, S. F.	Thomas, Seth	Wilson, Rep.	Thorne, Rep.	Martin, Dem.	Mercer, Dem.	Ramseyer, Rep.	Hamilton, Dem.	Mullin, Prob.	Rayner, Prog.	Waddell, Soc.
89	26	87	27	24	24	19	24	9	18	74	88	25	23	92	29	1	---	---
69	28	69	28	9	1 ²	13	11	8	8	62	71	27	23	65	30	1	3	---
79	105	77	161	17	16	17	13	14	10	71	79	103	96	70	117	2	3	1
65	49	63	48	9	1 ²	11	11	8	15	60	65	47	49	60	52	---	---	---
87	50	83	50	18	21	18	24	14	18	87	88	48	48	87	52	4	4	7
70	46	65	45	9	17	12	11	11	10	59	68	54	45	68	52	7	4	5
2351	1262	2353	1270	612	811	723	494	415	383	2151	2417	1226	1169	2257	1383	103	169	64

COUNTY.

72	147	68	156	26	32	12	39	25	26	67	76	156	148	79	148	1	10	2
114	52	118	50	54	54	46	17	15	20	113	114	53	53	118	57	---	5	4
52	41	55	41	18	11	14	15	15	9	52	53	38	36	55	42	---	1	---
220	280	208	304	69	79	59	113	80	101	219	214	280	273	247	278	1	9	43
324	259	282	307	122	107	78	165	105	129	305	311	261	268	309	286	1	21	21
299	206	268	256	165	142	127	209	140	124	270	297	215	213	323	205	1	13	10
253	187	248	212	138	128	107	172	126	121	247	264	184	187	252	182	1	9	21
254	231	251	252	43	53	36	85	48	63	242	248	241	224	255	244	2	11	76
319	226	302	251	128	152	94	194	108	182	303	300	252	228	309	244	1	11	42
298	209	287	230	68	77	75	103	64	83	284	296	207	208	300	224	5	13	51
88	113	78	118	20	32	22	35	18	22	86	82	113	114	87	112	---	5	31
115	83	109	95	41	57	34	71	38	56	111	114	86	83	114	89	3	19	4
113	94	118	98	45	58	44	34	23	35	107	121	96	94	117	104	2	14	4
44	9	45	10	18	26	25	17	12	12	41	45	10	8	48	11	---	2	---
92	87	88	89	37	46	40	62	46	71	90	91	86	84	91	84	---	2	5
39	27	40	30	9	9	3	12	5	11	38	40	27	27	44	29	1	5	2
43	75	40	79	18	21	17	52	43	49	40	41	77	77	58	70	---	5	6
85	80	85	82	32	59	29	55	35	60	86	90	70	75	80	92	---	2	6
46	52	40	56	11	13	10	18	11	12	47	46	51	50	50	51	1	5	1
73	52	68	55	24	18	20	19	8	17	72	74	51	52	71	61	---	2	2
102	63	92	70	14	16	11	19	14	13	95	97	64	61	109	59	2	8	9
95	40	86	44	10	21	10	20	9	24	90	93	40	41	96	41	1	---	---
37	24	36	25	14	11	9	12	10	14	35	35	25	24	38	23	---	---	---
65	54	66	56	11	16	24	28	24	22	67	53	57	52	64	57	1	1	2
63	42	63	42	20	20	27	34	15	17	67	51	44	33	66	41	1	2	---
115	47	112	53	33	40	29	44	23	30	118	91	62	47	121	49	---	6	1
104	62	104	61	40	42	34	35	26	27	102	102	63	58	117	61	1	1	1
3524	2842	3357	3122	1223	1340	1036	1679	1086	1350	3394	3433	2909	2818	3618	2944	26	175	344
10883	13690	16708	14149	5306	6210	5313	6131	5028	5165	16021	17005	13585	13177	16616	14552	587	1469	1338

SEVENTH

DALLAS

Name of Voting Precinct	United States Senator					Governor					Lieutenant Governor	Secretary of State	Auditor of State				
	Cummins, Rep.	Connolly, Dem.	Christian, Proh.	Scheuk, Prog.	McCrillis, Soc.	Spurgeon, Ind.	Clarke, Rep.	Hamilton, Dem.	Smith, Proh.	White, Prog.	Wilson, Soc.	Harding, Rep.	Myers, Dem.	Allen, Rep.	Denison, Dem.	Shaw, Rep.	Phillips, Dem.
Adams	68	47	12	7	---	3	63	52	12	12	71	50	78	40	77	36	
Adel	214	133	9	9	---	1	266	115	1	3	233	111	100	244	99	99	
Beaver	57	78	2	1	---	4	64	76	---	---	68	63	75	57	72	57	
Boone	43	38	2	4	1	4	43	40	---	6	43	42	51	33	52	32	
Colfax	50	39	9	1	---	1	51	41	13	---	45	48	58	34	52	33	
Dallas	76	70	8	3	1	5	72	76	3	6	78	58	89	46	91	46	
Dallas Center	130	80	4	9	3	4	137	48	4	4	115	89	133	70	138	68	
De Soto	36	30	4	8	1	---	42	30	---	7	2	48	28	62	21	52	
Dexter	119	53	20	9	2	12	125	65	17	13	2	92	97	135	47	125	
Grant	77	69	4	4	1	2	75	75	3	6	1	74	70	86	59	86	
Lincoln	62	45	3	2	1	5	53	53	3	1	3	62	43	61	36	64	
Linn	123	44	12	8	---	6	154	49	3	4	135	43	146	29	144	31	
Perry																	
First Ward	170	80	5	5	5	45	195	109	6	7	190	90	192	87	192	87	
Second Ward	165	123	3	5	5	40	187	139	2	2	5	165	125	179	103	179	
Third Ward	130	66	1	8	16	29	159	68	3	5	15	147	61	151	56	146	
Redfield	116	70	12	3	---	6	103	85	14	5	15	101	75	127	48	124	
Scandia	57	34	2	2	53	2	63	30	2	4	48	52	33	53	29	53	
Spring Valley	50	50	1	1	---	9	65	53	---	---	66	39	68	38	67	37	
Sugar Grove	103	46	4	2	5	15	114	58	6	2	5	111	53	123	41	117	
Van Meter	48	76	4	7	2	9	66	72	5	5	1	57	78	73	51	75	
Walnut	79	69	4	4	2	3	78	77	4	7	3	65	85	87	66	82	
Washington	42	51	1	1	2	7	39	60	3	---	2	43	52	43	48	43	
Woodward	134	108	10	3	---	6	130	111	10	3	5	128	113	146	91	142	
Total	2144	1489	131	105	105	218	2344	1582	126	102	103	2189	1546	2451	1230	2417	1234

MADISON

Crawford	64	84	3	9	1	17	79	84	2	11	2	85	72	88	72	86	73
Douglas	60	69	9	15	1	1	69	71	3	10	1	71	66	76	61	79	61
Earlham	82	82	16	43	1	14	138	67	15	39	1	120	74	134	60	124	62
Grand River	70	88	4	12	3	---	98	79	2	7	3	94	80	97	77	98	74
Jackson	60	54	3	13	3	5	67	56	1	12	13	55	62	67	49	63	51
Jefferson	59	61	1	5	1	---	61	77	---	7	1	67	68	73	56	75	56
Lee	21	65	---	---	---	---	23	63	---	2	---	26	58	28	57	28	57
Lincoln	58	66	2	28	4	---	59	66	9	28	4	62	54	68	53	67	53
Madison	25	28	3	9	---	---	38	24	3	5	---	38	22	41	17	39	19
Monroe	52	47	4	18	---	---	50	53	3	15	---	57	45	58	42	59	44
Ohio	87	50	25	11	5	10	102	57	28	6	5	91	65	114	46	111	45
Penn	61	42	7	13	---	---	75	49	5	11	---	59	53	73	42	68	41
Scott	59	73	3	27	5	10	63	77	2	29	7	65	75	71	69	73	69
South	158	81	8	17	1	2	172	91	9	10	2	133	110	172	80	175	81
Union	53	56	1	9	2	4	57	50	---	7	4	60	46	66	42	64	44
Walnut	85	84	4	7	1	14	86	92	6	7	1	83	95	91	58	90	90
Webster	70	50	9	12	2	1	70	47	9	12	2	75	41	77	39	76	40
Winterset																	
First Ward	129	133	8	38	13	5	151	125	7	39	13	140	123	147	112	144	112
Second Ward	137	116	11	31	9	10	167	117	7	30	9	154	110	171	98	163	97
Total	1390	1349	121	312	52	110	1625	1345	109	287	68	1540	1319	1714	1159	1682	1169

DISTRICT.

COUNTY.

Treasurer of State		Attorney General		Non-Partisan Judges of Supreme Court							Railroad Commissioners				Congressmen				
Brown, Rep.	McAuley, Dem.	Cosson, Rep.	Carr, Dem.	Withrow, W. S.	Weaver, S. M.	Ladd, S. M.	Salinger, B. I.	Prouty, S. F.	Thomas, Seth	Wilson, Rep.	Thorne, Rep.	Martin, Dem.	Mercer, Dem.	Dovell, Rep.	Mulvaney, Dem.	Gordon, Proh.	Holmes, Prog.	Gay, Soc.	
78	38	82	39	23	22	28	12	31	10	75	81	37	37	75	42	9	4	-----	
233	98	229	106	80	58	54	45	77	77	225	239	95	91	217	109	4	8	-----	
75	57	73	59	20	9	16	20	19	17	57	75	32	32	54	70	1	9	-----	
51	31	62	31	9	9	15	10	6	4	43	48	33	32	48	30	-----	9	-----	
53	34	54	35	21	26	17	27	22	12	48	51	33	29	47	36	-----	9	-----	
89	45	95	50	39	33	40	82	74	17	87	95	44	41	85	46	-----	2	-----	
136	66	134	73	42	53	61	26	71	24	134	138	61	58	130	71	4	4	3	
53	21	53	22	32	20	29	14	36	18	52	52	18	19	51	23	3	3	6	
124	53	145	49	73	64	77	41	54	16	122	141	46	54	113	53	15	15	27	
84	60	87	61	22	20	29	29	29	13	78	81	55	55	78	60	4	4	1	
67	34	69	33	10	12	15	16	20	6	61	73	33	33	61	32	2	2	2	
144	31	145	29	17	17	20	37	22	11	137	141	33	25	135	34	2	9	8	
194	75	192	81	57	64	84	72	102	42	180	181	80	63	187	70	5	3	5	
179	101	177	115	67	50	85	105	97	44	160	174	99	91	165	98	-----	6	10	
128	58	157	56	42	34	46	48	59	34	133	151	56	57	142	50	3	3	7	
126	51	127	51	34	26	34	49	32	16	115	121	46	46	129	47	8	3	13	
53	29	56	37	19	12	15	14	20	13	49	50	34	24	50	31	-----	4	39	
68	36	66	35	30	22	35	28	44	23	58	67	38	37	54	54	6	3	-----	
121	40	126	38	42	40	44	23	53	22	111	123	38	37	121	37	1	2	3	
74	56	71	57	18	19	25	23	24	9	70	72	54	57	77	63	6	7	-----	
85	62	91	62	19	24	24	14	31	15	74	84	62	57	64	58	2	11	2	
44	48	49	47	12	6	9	6	10	6	42	47	47	46	42	50	2	2	-----	
142	90	137	87	38	56	65	51	69	35	121	146	86	85	135	93	6	2	4	
2401	1214	2477	1253	766	696	867	785	1002	441	2242	2431	1187	1115	2276	1250	102	119	88	

COUNTY.

85	72	92	71	13	19	25	43	45	24	75	81	74	69	83	78	2	5	1
77	62	78	62	10	12	17	18	15	10	74	70	63	64	70	60	4	13	1
127	60	120	57	72	84	82	43	57	36	118	124	61	59	119	61	16	42	2
98	76	98	72	25	24	21	22	43	30	98	98	73	71	95	77	1	6	3
65	51	69	50	22	30	27	12	20	9	62	68	49	49	66	50	1	13	3
77	54	77	55	19	25	33	29	48	31	68	75	54	52	77	56	-----	8	1
26	59	28	57	5	9	8	10	18	13	25	28	55	57	25	59	-----	1	-----
62	54	65	54	13	12	17	25	29	22	63	68	51	53	65	52	2	26	3
41	17	39	19	7	15	22	20	32	26	35	39	18	17	33	22	1	8	-----
61	43	59	42	7	10	16	17	24	17	55	62	42	41	57	42	2	15	-----
114	46	116	43	20	25	31	18	31	17	106	116	44	42	111	43	16	8	5
73	43	73	44	9	20	16	17	20	7	68	76	39	41	70	41	5	11	1
71	69	71	68	18	17	23	16	32	14	70	75	65	61	67	64	2	30	6
175	82	176	82	44	40	39	52	79	36	156	174	81	83	173	82	6	11	1
62	44	63	45	11	10	15	15	28	21	58	61	41	42	60	45	1	7	4
89	88	91	87	7	14	16	9	22	10	86	87	86	82	87	83	4	8	1
78	39	79	39	17	20	22	15	35	19	78	78	40	36	75	41	6	12	2
145	116	157	112	51	45	56	50	70	38	139	142	114	107	139	124	7	42	12
165	95	168	103	46	57	64	73	89	49	149	169	95	95	157	102	9	34	9
1691	1170	1719	1162	416	462	550	504	737	429	1583	1691	1145	1121	1629	1182	85	300	55

MARION COUNTY

Name of Voting Precinct	United States Senator					Governor					Lieutenant Governor		Secretary of State		Auditor of State		
	Cummins, Rep.	Connolly, Dem.	Christian, Proh.	Schenk, Prog.	McCrillis, Soc.	Spurgeon, Ind.	Clarke, Rep.	Hamilton, Dem.	Smith, Proh.	White, Prog.	Wilson, Soc.	Harding, Rep.	Myers, Dem.	Allen, Rep.	Denison, Dem.	Shaw, Rep.	Phillips, Dem.
Bussey	73	49	11	5	37	6	77	53	6	5	33	53	76	73	52	72	52
Dallas	95	107	5	6	17	9	97	115	3	3	18	80	116	101	106	97	106
Durham	22	26	2	1	---	---	21	25	2	1	---	23	24	24	24	24	23
Everist	31	23	---	1	6	---	31	23	---	---	7	27	27	30	25	29	25
Flagler	38	26	3	3	22	1	32	30	2	2	21	33	25	35	23	34	24
Franklin	51	68	3	2	2	2	46	75	2	2	---	49	70	52	68	55	67
Hamilton	20	40	4	4	31	9	16	53	---	3	30	20	46	22	41	22	43
Harvey	50	41	2	---	3	5	51	45	---	1	3	45	50	56	40	55	38
Indiana	89	88	2	4	---	1	84	83	2	4	---	73	95	83	84	83	83
Knoxville City—																	
First Ward	196	102	4	3	5	---	189	118	6	5	5	182	116	211	90	211	90
Second Ward	123	62	5	8	3	1	120	74	2	4	1	114	70	121	64	122	61
Third Ward	172	157	2	1	3	1	153	159	1	2	3	153	157	162	149	157	153
Knoxville Twp.	280	180	6	14	31	---	240	194	6	14	31	256	179	267	168	266	168
Lake Prairie	56	131	---	3	---	9	51	142	---	4	---	41	144	50	134	49	139
Marysville	22	38	1	---	12	1	24	34	---	1	---	20	38	23	36	22	35
Newbern	28	67	3	1	---	---	26	65	3	---	---	18	70	23	65	22	66
Pella City—																	
First Ward	65	84	3	7	2	27	74	96	5	6	2	51	112	67	91	66	93
Second Ward	46	92	4	5	2	17	49	114	1	5	---	41	116	43	116	38	122
Third Ward	44	76	1	2	---	12	44	90	1	2	1	37	92	41	85	39	88
Fourth Ward	34	43	2	5	1	10	33	55	2	3	1	29	54	31	52	31	52
Perry	31	35	---	1	1	---	25	35	---	1	1	31	35	31	34	34	33
Pleasant Grove	92	68	2	1	2	---	95	71	2	---	2	94	66	93	67	94	65
Pleasantville	137	65	5	4	1	6	140	77	5	4	1	137	74	143	69	143	72
Polk	31	61	1	1	---	5	25	68	1	2	---	27	65	29	65	29	63
Red Rock	55	96	---	4	8	---	48	101	---	8	5	66	81	73	73	71	74
Summit	99	87	---	---	---	---	87	84	---	---	---	81	83	85	83	82	82
Swan	79	54	5	2	9	3	91	52	6	2	8	91	50	102	43	104	41
Tracy	49	48	4	3	---	17	61	54	1	5	---	45	66	76	37	75	38
Union	61	47	---	1	---	---	52	53	---	2	1	55	50	57	46	59	43
Washington	101	92	16	---	2	2	89	101	15	4	2	99	93	102	90	100	91
Total	2270	2153	92	92	201	149	2174	2389	76	101	188	2071	2340	2306	2119	2285	2133

POLK

Allen	52	25	---	3	4	3	44	---	5	6	40	21	42	18	39	21	
Beaver	95	51	7	17	7	31	128	57	6	18	7	108	69	123	54	119	53
Bloomfield—																	
First Pct.	120	69	4	15	8	13	131	67	5	10	8	129	55	128	44	128	46
Second Pct.	30	20	1	6	---	4	36	25	1	---	2	28	25	31	21	31	23
Camp—																	
First Pct.	27	14	---	3	2	16	40	21	---	4	1	24	36	24	30	24	20
Second Pct.	54	30	2	15	4	5	50	39	3	10	4	51	32	51	32	47	31
Olay	94	29	4	9	3	22	122	26	6	5	2	98	32	109	24	105	23
Crocker	168	60	10	14	8	9	188	54	11	10	8	162	57	174	48	163	40
Delaware	50	45	7	10	14	1	66	36	5	6	14	48	29	54	28	51	25
Douglas	98	69	18	10	24	5	117	55	20	8	28	90	62	96	50	99	54
Elkhart	88	54	8	14	5	7	106	44	7	13	5	89	46	102	39	98	39
Franklin—																	
First Pct.	37	14	2	3	1	2	37	14	---	4	1	34	12	38	10	35	9
Second Pct.	32	24	1	3	---	3	41	25	2	3	1	24	33	30	26	28	25
Four Mile	27	30	1	5	7	---	29	39	2	6	9	36	24	35	25	35	27
Jefferson—																	
First Pct.	29	15	---	1	---	9	34	21	---	1	2	26	25	31	19	33	18
Second Pct.	52	23	---	7	---	8	60	20	1	5	2	62	18	57	13	56	15
Lincoln	66	18	1	6	---	7	67	17	---	10	3	59	16	67	12	69	9
Madison	63	40	4	6	4	2	64	39	6	4	4	57	38	60	36	57	36
Saylor	79	37	3	15	7	7	84	34	4	9	7	70	26	68	20	70	17
Union	37	11	---	1	---	11	45	11	---	1	1	38	13	39	9	44	8

SEMI-OFFICIAL VOTE BY PRECINCTS

(Seventh District).—Continued.

Treasurer of State		Attorney General		Non-Partisan Judges of Supreme Court						Railroad Commissioners				Congressmen				
Brown, Rep.	McAuley, Dem.	Cosson, Rep.	Carr, Dem.	Withrow, W. S.	Weaver, S. M.	Ladd, S. M.	Salinger, B. I.	Prouty, S. F.	Thomas, Seth	Wilson, Rep.	Thorne, Rep.	Martin, Dem.	Mercer, Dem.	Dovell, Rep.	Mulvaney, Dem.	Gordon, Prob.	Holmes, Prog.	Gay, Soc.
71	54	88	57	46	46	41	27	34	19	71	68	51	48	60	51	3	14	35
92	104	100	106	52	49	52	30	56	41	99	103	97	100	98	92	2	5	16
22	22	26	20	22	20	20	10	53	14	25	23	21	21	26	22	2	1	4
24	24	27	25	18	9	14	9	19	14	26	27	26	25	25	24	2	3	4
34	22	37	27	17	15	14	17	25	16	34	35	21	21	30	28	2	3	18
55	68	53	68	23	14	17	15	34	17	56	56	64	63	58	61	2	1	28
24	42	24	42	10	8	14	11	6	9	22	25	40	40	42	42	1	5	2
53	42	55	39	26	18	17	10	35	15	50	51	40	39	52	38	1	1	2
86	58	85	82	41	34	41	9	53	28	84	85	88	88	88	86	2	3	
209	91	197	109	88	76	97	86	138	42	200	212	88	82	196	91	2	5	4
121	59	119	64	65	44	72	44	85	37	117	121	59	56	116	58	2	6	6
155	150	163	149	87	71	85	49	102	53	157	165	145	136	154	140	2	3	6
208	165	274	166	167	84	149	76	196	81	263	288	149	154	280	164	4	10	30
48	139	50	135	75	41	77	19	83	44	46	48	132	131	45	138			
25	83	25	34	29	23	22	7	32	18	23	23	34	34	21	37	1	1	10
25	68	23	65	26	15	23	14	29	14	23	23	66	65	21	66	3	3	
65	92	72	92	49	81	56	38	85	31	63	72	89	92	64	95	3	3	1
42	115	49	110	42	35	40	62	91	68	48	52	105	106	43	117	2	2	
44	81	44	80	35	22	38	32	58	30	44	46	79	77	38	83	1	2	
29	55	29	57	17	17	21	16	35	15	34	32	50	49	29	50	3	3	
30	33	27	35	9	5	11	7	12	6	28	30	33	33	30	33	2	1	1
93	66	95	65	19	23	27	78	50	39	90	92	65	66	92	65	2	2	1
140	72	145	71	44	36	51	102	79	68	136	143	70	66	140	78	2	4	1
30	61	28	63	9	9	9	6	20	10	28	27	64	65	26	64	7	2	1
71	71	70	69	38	13	39	38	70	34	73	71	87	86	66	71	2	2	1
88	86	82	85	62	43	76	23	52	23	81	87	86	85	81	80			
97	47	102	49	44	49	46	42	52	23	102	97	45	42	97	46	5	2	6
69	39	71	41	41	32	38	19	37	16	67	73	37	37	68	39	2	2	
59	45	60	44	24	28	24	27	43	25	54	63	41	41	61	41	2	2	1
101	90	104	89	42	33	48	17	71	27	100	103	88	85	96	92	13	3	2
2282	2114	2319	2138	1267	943	1279	937	1786	891	2244	2347	2032	2011	2198	2091	56	85	175

COUNTY.

44	20	48	16	21	27	34	18	46	23	39	43	26	17	40	17	1	6	4
117	52	124	48	52	60	125	56	118	42	127	122	48	44	107	46	6	15	5
131	46	133	46	43	80	119	91	155	51	117	132	45	38	124	49	3	9	8
29	20	33	20	18	24	21	15	42	10	32	32	20	19	31	20	1	2	
36	17	40	11	21	26	34	14	32	12	26	40	17	23	42	9		3	
53	31	48	34		18	53	34	64	27	49	51	29	31	45	31	1	8	4
106	25	115	20	33	62	96	46	103	31	101	105	24	24	101	24	9	7	3
172	48	181	49	60	81	110	61	130	65	175	168	49	43	162	52	9	10	7
57	26	64	27	15	36	59	25	64	24	49	58	27	27	49	27	5	12	16
97	50	101	53	65	60	106	48	126	56	99	97	57	49	91	59	21	9	22
96	39	103	37	36	51	81	51	113	53	102	91	44	38	85	47	5	12	4
37	11	36	10	9	20	31	22	37	11	38	36	11	10	30	15		5	1
29	24	37	23	18	28	35	11	41	10	29	30	23	24	22	24	4	5	1
32	22	40	19	22	39	28	7	36	23	39	42	19	18	34	26	2	3	8
30	21	30	15	15	24	27	18	41	17	31	33	18	15	33	11	1	3	
51	19	60	13	18	27	41	32	56	35	62	64	16	13	58	18	1	3	1
68	14	67	11	29	34	44	24	73	32	67	69	16	12	59	16	2	7	
56	38	61	36	28	40	51	24	57	32	56	56	37	36	52	35	5	7	3
64	20	70	22	28	27	58	39	70	25	61	62	25	22	58	29	3	9	5
44	6	44	6	18	34	37	17	42	16	41	45	6	7	36	6	3	1	

POLK COUNTY

Name of Voting Precinct	United States Senator					Governor					Lieutenant Governor		Secretary of State		Auditor of State		
	Cummins, Rep.	Connolly, Dem.	Christian, Proh.	Schenk, Prog.	McCrillis, Soc.	Spurgeon, Ind.	Clarke, Rep.	Hamilton, Dem.	Smith, Proh.	White, Prog.	Wilson, Soc.	Harding, Rep.	Myers, Dem.	Allen, Rep.	Demison, Dem.	Shaw, Rep.	Phillips, Dem.
Valley Junction—																	
First Ward—	67	63	2	11	8	11	70	57	3	14	7	73	45	68	43	66	40
Second Ward—	78	43	---	11	7	4	73	52	2	10	7	73	37	73	34	34	54
Third Ward—	35	32	3	7	4	5	38	33	3	15	10	35	29	32	28	35	25
Walnut—	59	52	2	19	5	3	73	55	3	15	10	47	44	51	40	45	44
Washington—	40	23	5	3	1	8	45	20	6	9	1	34	23	38	23	42	21
Webster—																	
First Pct.	73	32	3	7	1	12	79	32	3	9	3	65	29	76	22	72	23
Second Pct.	35	29	---	5	---	4	47	30	---	1	1	44	24	45	24	44	22
Total country.	1685	950	88	226	124	246	1924	934	98	199	151	1644	900	1742	772	1708	748
Des Moines Twp.—																	
First Ward—																	
First Pct.	16	18	2	4	5	2	27	14	1	2	5	22	13	18	11	16	12
Second Pct.	147	59	---	14	2	6	171	56	1	9	2	137	62	160	45	148	45
Third Pct.	245	98	3	31	3	5	279	93	3	21	3	258	80	265	61	250	64
Fourth Pct.	245	114	2	20	9	---	267	103	---	16	7	246	86	248	71	228	71
Fifth Pct.	241	122	5	30	5	10	270	119	4	25	5	205	147	256	86	227	93
Sixth Pct.	250	87	7	43	9	24	310	100	7	23	2	207	151	270	77	252	77
Seventh Pct.	198	88	2	31	4	11	238	73	4	14	3	197	107	230	64	206	66
Eights Pct.	320	125	8	31	11	25	354	126	12	27	11	256	174	309	106	290	96
Ninth Pct.	264	129	11	37	13	25	317	123	17	16	11	215	173	261	107	239	115
Second Ward—																	
First Pct.	77	80	---	10	11	8	79	82	1	11	11	95	41	66	36	70	36
Second Pct.	180	136	---	25	7	12	185	145	2	20	8	198	85	181	79	159	97
Third Pct.	86	58	2	14	1	12	112	52	3	9	3	92	44	101	39	95	41
Fourth Pct.	108	85	1	15	5	14	114	82	4	17	4	112	52	111	50	105	48
Fifth Pct.	143	94	4	28	3	21	185	96	4	15	2	154	87	157	74	147	73
Sixth Pct.	123	67	4	17	7	26	144	65	3	14	10	112	69	137	43	129	45
Third Ward—																	
First Pct.	79	97	---	14	3	7	88	102	---	10	4	114	57	87	54	79	54
Second Pct.	90	75	1	21	3	1	91	81	1	16	4	92	55	92	46	80	50
Third Pct.	151	117	1	21	7	9	153	119	1	21	5	171	73	143	80	137	81
Fourth Pct.	130	72	1	16	5	6	110	75	---	11	6	83	66	87	55	82	58
Fifth Pct.	158	79	1	19	3	10	173	78	---	17	3	150	77	167	54	153	61
Sixth Pct.	175	74	2	24	2	18	204	68	2	15	3	153	89	171	64	164	57
Seventh Pct.	118	86	7	18	13	12	147	73	8	16	12	118	73	124	65	128	55
Eighth Pct.	167	90	10	21	18	23	193	88	10	19	19	137	100	162	71	152	77
Fourth Ward—																	
First Pct.	159	118	4	26	10	18	162	116	2	20	12	137	102	139	81	125	81
Second Pct.	63	98	2	21	4	7	62	93	1	20	6	78	47	49	53	46	38
Third Pct.	14	18	---	2	1	1	10	24	---	2	1	15	14	11	13	12	13
Fourth Pct.	155	110	2	13	9	9	151	122	4	8	12	150	92	133	81	130	83
Fifth Pct.	137	188	4	28	8	8	151	180	3	23	11	168	116	128	109	106	117
Sixth Pct.	51	72	3	10	3	6	68	74	2	8	5	69	45	55	46	57	45
Seventh Pct.	170	115	2	20	6	19	197	117	2	13	8	172	111	169	79	164	80
Lee Twp.—																	
Fifth Ward—																	
First Pct.	47	69	3	6	9	9	61	74	2	7	6	69	42	53	37	47	35
Second Pct.	58	119	---	16	9	---	78	111	---	19	7	94	47	58	50	75	46
Third Pct.	114	101	1	22	16	7	130	111	1	16	17	130	64	113	60	105	55
Fourth Pct.	177	105	1	26	8	16	201	106	1	22	7	182	81	177	70	162	71
Fifth Pct.	131	48	1	8	9	12	155	51	1	5	8	125	58	145	31	132	37
Sixth Pct.	108	78	5	18	21	37	149	79	6	18	17	106	87	125	57	116	61
Sixth Ward—																	
First Pct.	63	49	1	16	6	9	75	55	1	10	6	69	43	68	35	63	41
Second Pct.	58	98	5	24	7	16	63	105	2	20	7	79	54	50	57	44	65
Third Pct.	71	51	4	8	9	20	94	53	2	9	10	78	37	79	37	66	40
Fourth Pct.	176	112	3	20	8	3	201	125	3	16	9	176	98	178	71	165	71
Fifth Pct.	203	114	2	23	20	21	234	113	3	26	16	197	101	207	77	196	79
Sixth Pct.	163	86	10	16	18	23	208	83	11	11	13	157	94	178	54	162	67
Seventh Pct.	60	35	1	11	13	6	69	40	2	8	14	61	27	62	18	59	18

SEMI-OFFICIAL VOTE BY PRECINCTS

(Seventh District)—Continued.

Treasurer of State		Attorney General		Non-Partisan Judges of Supreme Court						Railroad Commissioners				Congressmen				
Brown, Rep.	McAuley, Dem.	Cosson, Rep.	Carr, Dem.	Withrow, W. S.	Weaver, S. M.	Ladd, S. M.	Sainger, B. I.	Prouty, S. F.	Thomas, Seth	Wilson, Rep.	Thorne, Rep.	Martin, Dem.	Mercer, Dem.	Dowell, Rep.	Mulvaney, Dem.	Gordon, Prob.	Holmes, Prof.	Gay, Soc.
66	43	66	47	34	44	60	49	72	87	88	40	46	40	63	50		7	8
77	35	78	40	30	43	67	52	91	32	92	56	38	26	72	42	---	2	10
37	25	35	27	17	29	31	21	34	18	38	29	28	21	35	21	2	4	5
48	40	52	39	30	28	48	32	67	51	50	45	43	41	88	47	3	11	8
39	21	30	27	14	26	32	19	45	22	41	43	23	20	33	22	3	11	---
75	22	75	23	37	44	65	29	65	30	72	73	28	20	67	29	4	7	5
41	25	44	22	10	22	32	25	46	29	41	47	22	16	49	20	1	1	2
1730	760	1815	741	721	1084	1525	873	1866	797	1765	1712	785	694	1616	792	96	179	130
16	12	18	14	10	14	17	13	20	12	15	20	15	14	19	15	2	4	3
152	42	159	51	67	109	151	67	129	45	143	147	47	32	134	46	2	11	7
251	62	251	85	126	175	225	122	228	76	239	244	85	62	207	98	3	25	3
238	64	238	88	104	164	199	120	196	74	235	217	65	67	291	93	1	27	9
241	90	255	101	128	178	245	106	216	74	222	235	107	89	212	104	7	27	8
260	72	290	76	138	224	257	98	215	87	241	264	90	76	238	87	7	35	8
201	58	228	59	87	162	201	81	183	56	189	193	82	62	178	65	6	23	5
295	96	337	104	145	252	311	125	288	106	277	307	126	99	289	106	12	37	7
252	102	291	102	117	215	283	113	252	91	247	260	116	93	255	109	17	26	11
64	38	63	42	23	37	48	70	88	57	76	71	41	32	65	74	---	11	10
167	86	169	109	57	104	132	120	164	111	172	165	97	79	145	108	1	27	5
101	37	90	48	41	75	84	53	82	32	92	93	42	36	84	52	6	9	2
106	45	109	54	32	69	82	60	112	55	105	100	48	45	92	55	4	20	3
146	66	161	70	60	115	153	77	157	53	137	157	73	67	126	82	8	21	2
174	48	136	54	38	91	119	49	133	33	118	124	46	42	120	39	6	14	7
83	55	70	70	21	35	65	85	98	74	81	71	52	47	79	70	1	12	3
76	51	84	62	28	42	63	67	98	44	84	84	50	46	69	67	1	14	3
137	76	130	98	57	89	114	99	144	67	142	134	86	64	119	101	3	16	7
88	50	96	62	40	64	83	53	86	38	85	97	53	53	76	70	1	12	7
156	60	168	61	60	106	151	88	150	56	158	163	59	52	138	63	1	24	4
162	59	188	63	78	132	191	62	161	42	166	174	72	57	139	74	9	36	3
123	53	145	60	64	102	128	59	122	50	112	118	66	61	104	73	10	10	10
155	77	181	75	77	123	158	79	157	87	147	156	75	74	149	73	21	25	14
130	83	134	86	66	81	117	78	140	69	118	136	86	76	124	99	2	22	12
47	33	56	65	43	46	52	52	70	40	55	51	45	33	49	76	1	7	4
14	10	13	15	8	10	9	18	14	15	13	12	10	12	9	17	---	8	1
136	78	140	86	52	99	133	90	132	70	134	67	89	74	109	109	8	11	10
114	112	116	135	48	69	125	128	171	67	112	173	124	106	97	173	4	24	7
51	47	54	50	23	38	50	59	67	37	54	51	46	39	46	73	---	5	5
174	76	176	101	113	132	185	87	171	67	176	155	87	68	149	108	4	20	7
50	33	46	43	19	39	41	39	74	42	50	44	37	29	43	52	1	9	7
56	49	48	87	22	33	32	75	105	59	68	64	56	47	74	81	---	11	7
104	63	104	70	39	69	98	84	121	75	106	99	67	57	90	81	3	17	17
159	74	165	88	73	105	149	93	148	72	167	157	87	76	147	93	7	17	8
135	32	157	40	62	78	119	52	121	39	139	145	38	30	128	41	4	12	5
118	62	137	62	66	93	130	59	127	62	116	114	65	57	108	66	7	11	16
68	36	69	37	21	34	46	42	70	43	62	66	38	34	65	51	1	6	5
50	58	52	68	23	25	38	60	67	48	78	70	34	52	42	90	2	11	4
72	32	77	46	46	54	68	35	67	41	171	163	73	34	64	43	4	7	13
173	66	177	89	78	115	164	106	156	78	51	49	63	69	146	95	8	20	13
196	79	211	83	100	155	179	92	182	100	198	200	87	70	185	85	10	21	18
164	58	191	64	98	140	176	71	142	48	166	169	66	55	160	75	11	14	11
61	19	63	29	35	42	54	33	67	31	58	59	20	18	57	23	2	8	12

Name of Voting Precinct	United States Senator					Governor				Lieutenant Governor		Secretary of State		Auditor of State		
	Cummins, Rep.	Connolly, Dem.	Christian, Proh. Schenk, Prog.	McCrillis, Soc.	Spurgeon, Ind.	Clarke, Rep.	Hamilton, Dem.	Smith, Proh.	White, Prog.	Wilson, Soc.	Harding, Rep.	Myers, Dem.	Allen, Rep.	Denison, Dem.	Shaw, Rep.	Phillips, Dem.
Seventh Ward—																
First Pct.-----	11	4	1			14	8	1		18	2	14	2	15	1	
Second Pct.-----	81	39	4	7	9	92	49	1	14	72	28	63	24	59	26	
Third Pct.-----	188	143	5	21	28	230	150	5	15	202	121	201	97	186	103	
Fourth Pct.-----	141	111	5	21	33	35	181	111	6	141	91	146	83	130	76	
Fifth Pct.-----	91	92	7	22	31	19	111	88	7	99	66	99	61	83	69	
Total Des M. & Lee Twps.	6371	4223	150	909	444	620	7358	4244	157	713	436	6333	6498	2821	6048	2896
Total country-----	1685	950	88	226	124	246	1924	984	98	199	151	1644	900	1742	1708	748
Total-----	8056	5173	238	1135	568	866	9282	5178	255	912	587	7977	4532	8235	7756	3644

STORY

Ames—																	
First Ward-----	103	38	4	9		5	111	37	4	17		104	37	121	21	119	23
Second Ward-----	153	65	8	16	2	14	155	70	11	27	2	146	66	160	48	165	45
Third Ward-----	61	50	14	10	1	12	71	42	15	19		71	43	81	36	74	33
Fourth Ward-----	88	23	6	14	1	4	90	21	5	17	1	78	28	99	10	93	11
Collins-----	90	60	1	20		7	91	61		31		87	61	94	61	92	56
Franklin-----	101	32	7		3	8	91	32	7	25	3	96	30	109	26	104	27
Grant-----	46	19		9	2	2	23	17	1	37	2	32	21	41	17	43	16
Howard-----	211	15		35	3	4	141	22		97	2	146	21	168	14	166	15
Indian Creek-----	126	71	31	11		5	123	64	27	16		114	64	120	57	121	57
Kelley-----	44	13	1	10		2	37	13	1	16		40	9	41	7	42	7
LaFayette-----	44	52	1	4	1		39	57	1	10	1	36	52	58	52	40	46
Lincoln-----	104	36	4	11		5	90	44	9	17		89	39	101	35	93	33
Milford-----	36	14	2	16		1	70	12	2	35		72	13	74	11	74	9
Nevada City-----																	
First Ward-----	79	28	2	14		6	55	25	2	56		64	38	71	28	74	29
Second Ward-----	49	23	2	14	1	1	27	20	2	49	1	32	28	38	23	39	21
Third Ward-----	30	17	3	12		7	57	13	4	47		54	27	63	18	70	14
Fourth Ward-----	91	13	3	21		4	71	15	2	52	2	69	30	91	13	91	14
Nevada Twp.-----	19	10		6		4	13	10		24		20	13	20	13	21	13
New Albany-----	91	39	2	9	7	10	87	37	4	21	8	70	51	93	34	94	36
Palestine-----																	
First Pct.-----	75	4	7	53	1		67	2	6	64		70	4	72	3	72	3
Second Pct.-----	98	9	11	21	1	4	102	6	10	20		91	11	94	5	96	5
Richland-----	58	21	1	6		1	41	16	1	30		38	27	48	16	45	18
Sherman-----	26	27				3	21	30		7		15	31	18	29	19	23
Story City-----	166	37	4	17	5	3	130	31	4	26	6	147	29	152	26	152	25
Union-----	129	27	5	14	6		109	21	11	33	6	97	21	110	16	101	17
Warren-----	108	13	3	5	2	1	91	12	3	21	1	74	18	86		87	14
Washington-----	37	24	2	4		5	36	26	3	8		32	29	40	21	41	22
Total-----	2363	780	126	368	88	115	2047	759	185	822	35	1984	841	2249	640	2228	645

WARREN

Allen-----	95	61	6	7	1	6	102	60	6	9	1	108	56	118	49	109	47
Belmont-----	180	134	10	6	1	15	154	128	7	3	1	144	129	157	121	156	118
Greenfield-----	83	42	3	6	2	13	80	53	4	8	2	90	40	97	34	90	37
Jackson-----	63	90	1	5	2	6	70	83	1	5	2	65	88	71	84	70	84
Jefferson-----	68	112	6	6		4	53	111	7	12		52	112	58	105	61	103
Liberty-----	66	54	5	4		5	66	65	4	6		71	51	87	40	84	44
Lincoln-----	158	112	20	9	4	2	171	94	18	9		190	83	202	69	205	76
Linn-----	106	59	3	7	1	2	102	59	3	11	1	99	62	111	55	105	56

SEMI-OFFICIAL VOTE BY PRECINCTS

(Seventh District)—Continued.

Treasurer of State		Attorney General		Non-Partisan Judges of Supreme Court						Railroad Commissioners				Congressmen				
Brown, Rep.	McAuley, Dem.	Oesson, Rep.	Carr, Dem.	Withrow, W. S.	Weaver, S. M.	Ladd, S. M.	Sallinger, B. I.	Prouty, S. F.	Thomas, Seth	Wilson, Rep.	Thorne, Rep.	Martin, Dem.	Mercer, Dem.	Dowell, Rep.	Mulvaney, Dem.	Gordon, Prob.	Holmes, Prog.	Gay, Soc.
12	2	11	2	4	8	5	4	12	1	14	13	4	1	12	4	---	---	---
65	24	62	28	27	34	41	39	67	42	60	62	24	26	58	33	---	---	11
190	95	200	112	91	136	172	93	189	92	188	188	105	101	181	108	8	17	30
136	75	157	89	66	102	118	65	136	67	137	141	94	64	124	84	9	24	33
99	61	95	68	56	76	91	44	103	78	94	86	60	60	81	76	8	25	32
6171	2756	6568	3251	2877	4403	5853	3464	6198	2808	6067	6128	3118	2637	5676	3558	234	799	429
1730	760	1815	741	721	1034	1525	873	1866	797	1765	1712	785	694	1616	792	96	179	130
7901	3516	8383	3902	3598	5527	7378	4337	8064	3605	7832	7840	3903	3331	7292	4350	330	978	559

COUNTY.

118	24	120	24	51	80	58	20	47	32	111	114	22	22	98	27	4	13	1
152	49	176	46	60	97	80	33	60	43	149	160	46	44	139	60	13	20	3
76	38	80	36	26	41	37	14	21	20	76	80	39	34	71	41	14	14	---
96	9	95	10	41	57	54	17	24	25	75	103	7	19	78	15	5	24	1
90	58	102	60	25	70	50	21	62	31	84	93	61	55	72	60	---	43	---
105	28	103	28	22	57	37	36	59	30	95	102	24	23	100	28	1	9	2
43	16	44	17	12	23	15	6	21	19	38	47	16	16	35	19	---	11	2
164	16	176	16	46	56	56	31	110	33	137	180	14	14	119	16	1	94	---
122	57	124	57	27	73	47	19	83	22	114	128	55	53	114	61	22	19	2
42	7	42	8	6	20	8	3	15	11	35	42	7	8	37	9	1	11	---
37	47	39	49	11	20	12	4	14	22	36	42	42	40	33	53	---	6	1
96	33	101	34	21	46	23	11	44	14	91	100	36	30	98	31	7	18	---
71	11	75	10	8	31	25	12	40	16	62	76	10	10	68	18	2	18	---
73	32	74	31	41	69	47	13	34	15	68	73	29	28	66	30	2	19	---
38	22	39	21	22	33	23	10	20	11	31	35	22	22	29	23	2	20	3
68	14	70	16	37	68	49	18	32	17	61	71	18	14	59	22	5	17	---
86	16	98	13	47	83	68	16	45	14	77	95	14	18	77	12	4	31	---
19	12	20	13	5	9	8	5	11	3	18	15	13	12	20	13	---	3	---
90	34	94	33	21	52	32	11	41	21	81	97	33	32	81	36	5	24	7
70	2	74	2	13	32	17	14	42	27	62	74	3	1	65	5	6	55	---
99	3	99	7	23	49	30	7	59	24	87	96	8	5	83	5	9	23	---
43	17	49	17	10	21	18	3	16	10	28	44	16	17	43	18	1	7	---
20	23	19	28	8	10	7	1	6	3	16	19	28	28	17	28	---	2	---
152	28	150	28	36	74	28	52	65	33	136	149	24	22	143	27	5	28	4
106	19	110	20	15	45	31	25	63	24	91	108	16	16	77	27	6	51	7
90	12	93	11	21	53	26	12	52	19	76	86	11	11	75	11	---	16	---
43	19	43	20	10	21	17	5	11	7	39	42	21	19	38	23	2	6	---
2209	651	2309	655	665	1329	903	419	1097	551	1961	2271	635	608	1980	708	117	602	33

COUNTY.

109	47	107	52	40	40	42	25	40	33	106	98	45	44	106	53	6	7	2
161	118	155	121	42	55	36	24	69	62	145	158	120	116	156	121	5	4	1
88	37	95	32	23	46	42	19	44	23	81	92	33	30	84	37	4	9	3
68	86	70	85	60	69	48	32	57	67	66	73	84	84	66	88	3	5	2
57	104	67	100	42	46	42	25	55	48	58	66	100	100	63	100	5	7	---
84	41	82	44	25	28	23	8	34	24	78	87	37	39	77	46	2	5	---
201	70	205	69	25	36	37	21	38	26	186	197	60	68	181	8	18	7	---
105	58	112	48	24	47	46	38	66	43	99	105	53	51	98	59	4	8	2

Name of Voting Precinct	United States Senator					Governor					Lieutenant Governor		Secretary of State		Auditor of State		
	Cummins, Rep.	Connolly, Dem.	Christian, Proh.	Schenk, Prog.	McCrillis, Soc.	Spurgeon, Ind.	Clarke, Rep.	Hamilton, Dem.	Smith, Proh.	White, Prog.	Wilson, Soc.	Harding, Rep.	Myers, Dem.	Allen, Rep.	Denison, Dem.	Shaw, Rep.	Phillips, Dem.
Otter -----	51	57	2	2		4	49	58	3	2		56	51	58	46	57	47
Palmyra -----	53	74	5	2	2	1	52	68	6	6	2	54	69	53	72	55	72
Richland -----	93	81	4		13		94	79	2	1	13	102	71	104	67	104	67
Squaw -----	55	60	5	2		1	57	62	2	2		62	54	72	48	70	50
Union -----	50	66	7	4	2	1	82	55	3	5	1	85	51	87	47	86	47
Virginia -----	129	68	10	5	2	2	124	66	5	7	2	121	70	131	55	132	56
Washington (Indianola City)																	
First Ward....	73	71	20	5	1	1	92	53	20	4	1	91	49	100	41	99	44
Second Ward...	135	50	16	10		2	158	43	15			110	85	153	38	148	43
Third Ward....	77	54	4	3		2	87	48	3	2		80	43	91	32	93	34
Fourth Ward...	178	76	20	6		2	123	65	19	8		118	67	136	52	130	58
White Breast ..	84	139	8	4		4	97	127	8	3		91	130	101	120	102	120
White Oak -----	44	34	3	2		7	42	43	2	2	1	47	36	59	85	51	35
Total -----	1718	1494	158	95	31	80	1855	1423	138	112	27	1829	1397	2032	1210	2007	1238
Total for Dist..	17941	12438	866	2107	995	1538	19327	12626	839	2336	1008	17590	11975	18967	9951	18375	10063

SEMI-OFFICIAL VOTE BY PRECINCTS

453

(Seventh District)—Continued.

Treasurer of State		Attorney General		Non-Partisan Judges of Supreme Court						Railroad Commissioners				Congressmen				
Brown, Rep.	McAuley, Dem.	Cosson, Rep.	Carr, Dem.	Withrow, W. S.	Weaver, S. M.	Ladd, S. M.	Salinger, B. I.	Prouty, S. F.	Thomas, Seth	Wilson, Rep.	Thorne, Rep.	Martin, Dem.	Mercer, Dem.	Dowell, Rep.	Mulvaney, Dem.	Gordon, Proh.	Holmes, Prog.	Gay, Soc.
59	45	59	46	19	27	23	9	23	22	57	70	37	42	59	44	3	3	8
57	70	59	68	22	39	26	12	22	15	56	56	68	68	54	75	3	1	2
105	64	108	66	30	47	42	20	31	38	102	108	62	68	102	69	1	1	12
71	48	70	47	20	25	15	18	18	31	67	71	48	47	67	46	1	1	1
86	45	84	45	25	37	27	18	40	34	78	82	47	47	78	54	4	3	1
126	60	137	55	30	33	43	22	56	37	125	129	58	50	128	59	4	5	2
95	43	99	42	31	42	41	25	41	29	95	98	41	37	91	47	18	1	1
150	41	164	37	80	97	81	27	69	42	143	153	36	40	143	39	14	16	1
93	80	98	34	25	34	29	17	33	25	86	88	30	31	84	46	4	5	1
140	47	132	54	41	53	44	31	50	40	131	138	48	45	125	58	15	6	1
100	120	108	117	39	46	45	22	38	62	98	106	112	112	94	126	6	3	1
49	85	51	30	20	35	17	17	24	33	48	48	34	32	44	36	3	2	1
2004	1209	2052	1193	663	882	749	430	848	724	1897	2024	1162	1146	1900	1290	117	99	29
18488	9874	19259	10893	7375	9865	11726	7412	13534	6641	17779	18604	10064	9332	17225	10871	807	2183	939

Name of Voting Precinct	United States Senator						Governor					Lieutenant Governor	Secretary of State	Auditor of State			
	Cummins, Rep.	Connolly, Dem.	Christian, Proh.	Schenk, Prog.	McCrillis, Soc.	Spurgeon, Ind.	Clarke, Rep.	Hamilton, Dem.	Smith, Proh.	White, Prog.	Wilson, Soc.	Harding, Rep.	Myers, Dem.	Allen, Rep.	Demison, Dem.	Shaw, Rep.	Phillips, Dem.
Brooks	34	42	1	1	5	1	39	37	3	5	41	35	41	35	42	35	
Carl	69	79	1	9			78	72	1	8	1	76	71	77	68	78	
Colony	41	86		3			46	84		3		49	79	48	80	48	
Corning																	
First Ward	66	74	2	17	1		76	69	2	12	1	77	63	79	60	80	
Second Ward	138	104	4	13	3		141	111	3	10		142	99	151	95	149	
Third Ward	68	52	3	4	1		71	54	3	4	1	64	53	69	50	69	
Douglass	94	106	1	18	1		94	101	1	20	2	95	96	96	96	97	
Grant	74	58	3	2			76	60	2	1		70	63	80	54	81	
Jasper	36	67		3		2	30	77	1	7		34	69	38	65	39	
Jasper No. 3	26	16		3			28	16	1	1		24	18	29	15	29	
Lincoln	77	64	4	13		1	67	70	4	15		73	65	81	57	82	
Mercer	32	84	2	1			35	81	2	5	1	40	76	41	75	39	
Nodaway	99	128	5	21	3	5	108	118	3	16	3	106	117	114	108	116	
Prescott	108	119	11	24	2		118	117	10	21	2	114	120	117	115	114	
Quincy	33	31		2			31	32		2		34	30	35	30	35	
Union	43	69	2	9	1	1	49	66	3	7	2	50	63	53	63	53	
Washington	87	90		11	1		82	92	1	14		80	91	83	90	85	
Total	1125	1269	39	160	19	10	1169	1257	86	149	18	1169	1208	1232	1156	1235	1153

APPANOOSE

Brazil	71	80	2	6	6		80	70	1	4	8	72	69	78	65	76	
Caldwell	104	134	2	12	16	40	116	158	4	6	17	111	166	117	157	116	
Centerville																	
First Ward																	
First Pct.	88	54	1	4	6	18	112	58		4	7	111	156	111	57	113	
Second Pct.	145	100	3	7	8	48	183	102		9	9	168	115	187	90	180	
Second Ward																	
First Pct.	109	72	2	9	7	25	126	77	4	8	8	125	78	129	68	132	
Second Pct.	67	58	1	7	1	27	91	64	2	5	1	86	61	91	59	91	
Third Ward																	
First Pct.	85	69	2	7	13	48	113	68	4	10	20	112	64	116	61	106	
Second Pct.	115	50		13	11	44	146	58		16	11	134	63	146	54	141	
Charlton	39	36			5	4	41	41	4	1		31	47	36	40	36	
Clarkdale	26	8		2	3	2	28	9		1	2	26	9	27	7	29	
Douglas	50	36		2	5	7	40	52	1	2	4	48	43	50	39	50	
Franklin	60	35	8	6		2	64	38	6	5		53	46	69	34	70	
Independence	78	44		5	2	8	85	49		4	2	82	49	86	46	84	
Johns	88	89	4	5	7	13	93	97	5	5	7	90	93	96	89	95	
Lincoln	91	73	4	3	3	10	96	81	4	2	3	97	79	103	72	101	
Mystic																	
First Pct.	35	15		3	15	2	41	14		2	11	36	16	40	13	37	
Second Pct.	176	56	4	8	11	23	120	62	2	10	13	114	61	124	55	123	
Third Pct.	73	55		6	19	9	68	61		5	21	69	47	67	47	66	
Numa	98	49		6	10	10	98	49		4	11	86	58	95	48	92	
Pleasant	129	148	10	12	34	38	102	137	7	6	29	182	139	197	124	196	
Rathbun	46	42		1	3		60	23		1	2	58	21	63	20	60	
Sharon	18	44	2	3	1	8	30	48	4		1	24	50	27	48	27	
Taylor	135	119	4	2	1	14	128	133	8	5	1	154	106	169	98	167	
Udell (Town)	45	22		7		8	49	32		5	6	41	36	47	32	46	
Union	29	59		2	1		33	51	1	2	2	42	43	45	41	44	
Unionville																	
(Udell Twp.)	60	48	2	4		3	62	52	1	3		66	47	67	46	67	
Vermillion	41	52	1	2	5	25	54	65	2	4	5	48	66	50	66	54	
Walnut City	53	29			1	3	53	34			1	54	31	56	30	55	
Washington	160	140	9	51	2	3	154	156	9	31	2	154	150	160	142	163	
Wells	89	93	1	3	4	8	92	99	3	4	5	88	97	91	93	93	
Total	2330	1909	69	198	200	450	2648	2041	77	165	203	2562	2106	2740	1841	2710	1886

SEMI-OFFICIAL VOTE BY PRECINCTS

455

DISTRICT.

COUNTY.

Treasurer of State		Attorney General		Non-Partisan Judges of Supreme Court						Railroad Commissioners				Congressmen				
Brown, Rep.	McAuley, Dem.	Ososon, Rep.	Carr, Dem.	Withrow, W. S.	Weaver, S. M.	Ladd, S. M.	Salinger, B. I.	Prouty, S. F.	Thomas, Seth	Wilson, Rep.	Thorne, Rep.	Martin, Dem.	Mercer, Dem.	Towner, Rep.	Valentine, Dem.	Orr, Proh.	Smith, Prog.	Mercer, Soc.
43	41	41	36	17	29	23	17	14	20	39	39	36	34	37	40			5
79	87	78	68	22	36	33	24	23	27	78	79	65	62	93	57	1		4
48	81	47	81	16	21	13	21	21	45	46	44	81	74	55	75			2
77	61	71	63	24	29	23	39	19	30	67	78	55	55	101	60	1	14	
149	95	154	94	73	115	79	61	72	66	149	155	92	92	173	85	2	13	1
68	49	69	48	29	33	19	22	24	23	63	70	47	46	86	41		7	
93	96	92	99	43	59	50	35	30	33	87	95	95	94	91	101	2	21	1
83	51	80	54	55	57	43	40	34	34	76	83	51	49	87	45	2	2	
42	63	36	66	15	22	70	11	6	39	35	48	58	60	38	63		14	
29	15	28	18	7	7	6	9	9	11	26	29	13	14	29	14		2	
81	58	82	59	52	75	66	24	42	51	81	88	52	56	91	50	4	9	
42	74	40	76	28	38	30	22	24	46	40	44	71	68	38	74	2	3	1
115	108	114	107	27	37	31	25	31	43	106	117	100	100	116	104	3	20	3
119	115	117	116	76	91	68	69	56	100	111	120	111	113	121	115	14	21	2
34	31	34	31	10	9	10	3	8	6	34	35	29	30	41	28		1	
54	58	53	84	28	32	23	23	29	35	53	56	60	60	55	59	3	7	
84	89	82	90	31	53	48	40	37	44	86	96	80	83	98	83	1	7	
1240	1152	1218	1168	553	738	635	485	479	653	1177	1276	1096	1090	1350	1094	35	149	13

COUNTY.

72	67	77	65	23	28	15	12	14	37	73	72	65	61	70	76			4	8
114	160	120	159	62	49	41	29	29	40	107	118	156	152	118	170			2	17
114	54	111	57	47	44	26	19	31	33	107	108	53	51	90	84			2	6
188	92	186	91	69	68	44	23	30	50	172	184	92	90	141	155	1		3	6
128	71	122	83	56	54	40	22	40	42	122	124	71	71	100	101	1		4	8
89	59	91	57	46	37	33	25	26	40	86	89	56	59	64	92			4	
107	63	109	61	73	73	29	29	35	80	101	106	59	58	93	99	2		5	14
140	59	144	61	52	59	28	30	29	44	142	145	53	52	119	96			10	8
36	41	42	39	15	11	6	1	14	13	36	33	42	40	37	47	1		1	
27	8	27	7	12	10	10		9	10	26	28	8	7	27	9			1	3
50	39	49	40	18	21	17	8	15	32	43	47	39	38	44	50			2	3
79	32	70	32	45	39	36	18	17	35	63	70	31	31	65	41	3		5	
85	45	87	45	27	23	17	16	14	28	25	27	44	45	32	49			2	2
94	90	97	89	39	54	29	29	31	40	92	94	89	86	90	102	3		5	7
161	71	100	73	35	41	21	19	30	76	94	95	72	68	91	81	3		2	3
98	13	37	15	17	11	9	4	6	15	33	38	13	13	35	15	1		2	11
125	54	126	58	59	58	43	32	40	51	119	124	55	55	107	72			1	8
70	48	64	52	19	23	18	8	12	21	62	67	55	45	60	70			4	15
94	47	94	45	12	18	12	17	14	20	83	86	48	43	93	53	1		2	7
197	122	197	122	37	44	29	63	24	23	186	197	107	115	182	138	5		6	31
60	20	59	22	10	13	6		4	6	59	59	20	19	49	27			1	2
26	46	24	49	18	14	13	8	13	19	25	24	45	45	24	49	4		1	2
187	95	162	100	57	37	42	28	34	49	168	163	98	91	166	108	2		2	1
45	31	48	32	6	5	8	4	9	4	48	49	31	30	49	34			1	3
45	41	44	41	17	20	20	10	17	25	45	44	39	41	43	44			1	1
64	47	65	46	37	27	20	8	20	33	60	67	45	45	62	52			2	
53	65	50	63	26	23	19	13	11	24	53	52	61	61	48	71	1		5	4
54	29	54	29	27	21	13	18	18	24	54	54	29	29	54	29			1	
162	141	161	143	78	72	48	62	44	65	160	160	138	138	161	158	1		29	1
94	98	94	94	27	19	12	10	14	23	88	92	91	91	88	99	2		2	5
2715	1813	2711	1870	1066	1025	704	569	644	1005	2592	2633	1800	1768	2452	2271	33	119	179	

CLARKE COUNTY

Name of Voting Precinct	United States Senator						Governor					Lieutenant Governor	Secretary of State		Auditor of State		
	Cummins, Rep.	Connolly, Dem.	Christian, Proh.	Schenk, Prog.	McCrillis, Soc.	Spurgeon, Ind.	Clarke, Rep.	Hamilton, Dem.	Smith, Proh.	White, Prog.	Wilson, Soc.	Harding, Rep.	Myers, Dem.	Allen, Rep.	Denison, Dem.	Shaw, Rep.	Phillips, Dem.
Doyle	101	65	6	1	---	---	88	80	4	5	---	93	72	99	69	96	69
Franklin	37	61	12	4	---	7	59	48	9	3	---	63	47	67	45	69	43
Fremont	70	24	7	13	---	1	64	29	5	12	---	67	28	74	22	74	20
Green Bay	62	45	3	9	1	1	57	52	3	10	1	68	40	76	34	77	31
Jackson	104	83	9	7	---	4	106	81	10	8	---	97	85	113	72	110	80
Knox	67	63	1	6	1	2	63	63	---	6	---	67	61	73	56	73	56
Liberty	69	66	1	11	1	2	74	68	1	13	1	74	64	76	62	78	57
Madison	32	72	4	2	2	8	26	80	4	4	2	32	75	32	77	32	77
Osceola City—																	
First Ward	104	83	8	17	2	7	116	87	9	14	3	101	90	113	76	116	75
Second Ward	70	51	3	15	---	2	85	55	3	10	---	76	59	86	47	83	51
Third Ward	118	78	13	17	---	3	130	92	11	6	---	114	93	126	78	122	78
Osceola Twp.	68	58	2	8	---	1	76	54	2	5	---	71	53	76	46	75	46
Troy	135	90	73	26	3	10	115	117	73	29	4	124	99	128	93	127	94
Ward	56	65	5	5	---	---	42	78	3	7	---	58	61	61	55	63	51
Washington	40	69	1	8	1	2	39	72	2	4	---	43	67	42	65	43	63
Total	1133	973	147	144	11	50	1140	1062	139	136	11	1148	994	1242	897	1238	900

DECATUR

Bloomington	53	74	---	1	1	2	69	60	1	---	1	73	52	71	51	73	50
Burrill—																	
Terre Haute Pct.	38	52	---	1	1	5	35	54	7	4	1	44	49	46	47	45	47
Davis City Pct.	56	62	2	3	2	1	57	61	1	1	4	53	62	55	59	55	57
Center	68	93	2	---	2	7	58	110	1	1	---	81	87	85	86	83	88
Decatur	127	99	4	1	1	4	108	119	2	1	1	109	116	124	106	122	104
Eden	69	112	1	4	3	11	69	124	4	3	1	70	110	78	104	80	109
Fayette	195	175	3	14	13	15	207	128	2	10	13	182	148	193	132	195	180
Franklin	120	76	2	5	---	1	107	93	2	4	---	110	88	137	64	133	65
Garden Grove	113	87	16	8	2	---	118	80	14	10	1	120	72	124	70	124	70
LeRoy Pct.	47	55	2	3	---	1	49	58	---	3	---	49	57	52	54	51	55
Grand River	46	46	2	6	---	15	51	61	2	3	---	67	43	67	45	70	42
Hamilton	48	90	3	1	5	---	47	92	3	1	3	54	83	55	82	56	81
High Point	53	91	5	---	2	2	47	93	9	---	2	52	89	53	87	53	88
Leon—																	
First Ward	81	71	2	2	4	2	88	69	1	1	4	88	63	90	62	90	60
Second Ward	56	55	1	2	3	4	67	48	1	1	3	62	51	70	45	69	45
Third Ward	96	99	2	---	1	5	101	96	3	---	1	96	96	103	84	105	80
Long Creek	114	120	7	6	3	4	119	132	3	2	5	132	117	136	113	134	116
Morgan	76	43	2	2	---	---	70	50	1	1	---	75	44	75	43	76	40
New Buda	64	74	2	2	2	2	60	76	---	3	1	61	72	65	70	66	70
Richland	118	125	5	5	---	36	107	172	8	2	1	107	161	116	156	116	157
Woodland	43	95	2	1	1	1	39	96	2	2	1	43	90	39	82	46	88
Total	1683	1794	63	67	46	118	1676	1872	61	53	43	1728	1750	1834	1642	1842	1640

FREMONT

Benton No. 1	46	87	---	1	---	---	60	70	---	2	---	55	68	59	67	58	67
Benton No. 2	11	20	1	2	---	---	11	18	1	2	---	11	18	11	17	11	18
Fisher	167	77	1	6	2	6	169	79	1	6	2	167	84	176	71	175	72
Franklin No. 1	58	67	5	6	4	---	58	67	11	3	5	58	64	64	59	63	60
Franklin No. 2	105	84	---	11	1	1	96	81	2	13	1	100	78	101	75	102	75
Franklin No. 3	38	54	2	1	9	1	35	50	2	1	9	35	47	36	47	36	45
Green	23	63	12	3	---	---	75	58	12	5	---	77	56	83	55	80	56
Locust Grove	72	31	---	3	---	---	75	31	---	3	---	59	31	74	28	76	30
Madison No. 1	38	46	---	1	---	1	31	44	---	1	---	32	44	32	43	31	43

SEMI-OFFICIAL VOTE BY PRECINCTS

(Eighth District)—Continued.

Treasurer of State		Attorney General		Non-Partisan Judges of Supreme Court						Railroad Commissioners				Congressmen				
Brown, Rep.	McAuley, Dem.	Cosson, Rep.	Carr, Dem.	Withrow, W. S.	Weaver, S. M.	Ladd, S. M.	Salinger, B. I.	Prouty, S. F.	Thomas, Seth	Wilson, Rep.	Thorne, Rep.	Martin, Dem.	Mercer, Dem.	Towner, Rep.	Valentine, Dem.	Orr, Prob.	Smith, Prog.	Mercer, Soc.
94	71	99	69	54	57	48	21	32	31	94	101	68	70	97	68	3	2	-----
68	50	69	39	22	25	14	46	9	24	65	67	44	42	70	39	6	3	-----
64	32	76	21	18	16	18	11	32	27	67	78	24	17	72	18	4	14	-----
69	46	80	33	30	29	22	39	17	16	78	76	35	35	76	34	2	6	-----
98	90	110	74	45	60	59	33	41	47	112	115	75	70	118	73	3	5	-----
73	56	74	51	48	42	57	26	31	46	72	71	53	49	80	42	2	2	-----
76	63	82	59	18	39	28	20	36	31	75	81	57	56	73	58	1	8	-----
30	79	31	79	31	27	27	25	23	35	26	36	72	74	32	75	3	3	-----
81	118	119	79	57	58	54	35	25	16	108	120	68	70	118	65	6	12	-----
57	89	87	45	45	37	44	32	22	27	79	82	46	43	86	47	2	8	-----
81	135	125	81	62	53	64	35	30	22	117	130	80	76	130	70	5	9	-----
67	58	77	46	34	33	36	9	21	19	71	72	47	47	76	43	6	6	-----
119	104	143	89	68	73	59	41	48	33	134	152	80	85	150	81	53	18	-----
62	53	61	57	43	49	44	41	44	43	57	61	57	53	60	56	4	1	-----
39	70	41	67	31	36	39	22	45	58	43	43	65	63	41	66	2	3	-----
1078	1114	1274	889	606	634	613	436	456	475	1193	1285	871	850	1270	833	99	100	-----

COUNTY.

74	50	73	48	23	39	15	55	19	45	70	73	48	48	71	55	-----	-----	-----	1
47	46	48	46	14	14	13	24	27	17	50	49	45	43	40	50	-----	-----	-----	-----
53	63	55	59	30	36	37	34	25	24	53	51	58	59	59	58	-----	-----	-----	4
84	89	82	36	23	34	32	43	24	32	80	83	84	36	85	85	-----	-----	-----	-----
120	105	122	107	29	53	43	68	40	45	122	121	103	103	125	98	-----	-----	-----	-----
77	106	80	105	36	65	89	61	34	53	77	77	104	104	79	105	-----	-----	-----	2
193	140	195	129	56	98	55	128	48	75	185	194	130	133	219	167	2	11	-----	10
130	69	135	66	35	40	35	28	19	40	129	132	66	64	137	64	-----	-----	-----	2
124	70	128	65	28	33	29	54	36	44	120	129	66	69	130	65	10	5	-----	-----
51	54	52	54	14	24	26	24	18	20	51	52	55	52	59	50	-----	-----	-----	-----
69	42	68	43	49	57	48	34	21	33	68	69	42	42	72	41	1	-----	-----	-----
58	78	54	83	19	36	20	52	42	52	56	59	77	76	59	76	2	2	-----	4
52	88	52	87	26	59	32	72	31	50	53	54	87	85	57	84	6	-----	-----	2
86	65	90	63	25	27	33	53	27	23	88	89	61	58	92	63	1	1	-----	3
66	49	66	47	28	46	32	57	23	27	60	62	47	45	71	46	-----	-----	-----	3
99	82	99	33	50	59	59	53	40	41	95	107	75	78	106	85	2	1	-----	-----
133	120	134	120	53	64	66	58	57	48	131	135	112	120	141	111	2	-----	-----	-----
74	42	76	42	33	34	36	30	25	28	73	75	41	40	74	47	-----	-----	-----	-----
63	73	66	70	29	44	28	38	20	22	65	65	70	71	61	72	1	2	-----	2
120	153	106	159	30	48	41	57	40	64	111	117	149	148	122	144	5	2	-----	-----
46	87	46	81	23	28	13	31	21	34	45	45	87	85	46	82	2	1	-----	1
1809	1671	1827	1643	653	938	734	1054	637	827	1782	1838	1607	1609	1907	1646	34	32	-----	33

COUNTY.

57	68	60	67	30	32	42	42	16	32	53	56	67	67	61	63	-----	-----	-----	-----
11	18	11	18	8	13	10	9	10	11	11	11	18	18	11	17	2	-----	-----	-----
175	72	177	71	54	73	62	29	33	30	171	168	68	67	166	81	-----	-----	-----	-----
62	60	61	63	45	53	45	23	15	21	60	61	61	57	65	62	8	3	-----	-----
101	76	100	75	57	66	57	18	19	26	100	100	72	74	101	74	1	12	-----	-----
36	45	34	46	15	19	11	12	11	5	33	33	44	45	34	46	1	2	-----	9
81	56	81	57	52	57	49	45	36	33	79	81	55	57	80	58	11	3	-----	-----
75	30	74	31	45	52	44	7	8	16	71	71	30	31	72	30	-----	-----	-----	-----
32	43	32	43	14	23	22	12	10	17	31	32	43	44	35	41	-----	-----	-----	-----

Name of Voting Precinct	United States Senator					Governor					Lieutenant Governor		Secretary of State		Auditor of State		
	Cummins, Rep.	Connolly, Dem.	Christian, Proh.	Schenk, Prog.	McCrillis, Soc.	Spurgeon, Ind.	Clarke, Rep.	Hamilton, Dem.	Smith, Proh.	White, Prog.	Wilson, Soc.	Harding, Rep.	Myers, Dem.	Allen, Rep.	Denison, Dem.	Shaw, Rep.	Phillips, Dem.
Madison No. 2	28	32		1	1		20	30		1	1	29	31	29	30	29	31
Monroe	64	116		2			65	115		1		65	112	63	114	62	114
Prairie	38	53	1			1	38	54	2	3		36	53	36	53	36	53
Riverside	121	80				1	118	81	2	8		117	80	123	74	124	74
Riverton	147	82		1	4		136	86	4	1	4	137	84	138	84	136	85
Ross	76	58	27	3		4	75	54	34	1	1	59	71	73	57	67	59
Scott No. 1	79	84		3	2		75	84		3	2	78	81	76	83	78	82
Scott No. 2	48	36				3	38	39	1		2	36	38	35	38	35	38
Sidney No. 1	138	178		6	6	1	125	182	1	7	6	125	177	129	176	129	172
Sidney No. 2	122	165		7	2		119	159	2	7	8	124	155	127	153	125	151
Walnut	55	44		2	1		50	48		1	1	49	48	47	48	48	48
Washington No. 1	58	62		4		6	61	59		3	1	61	57	62	57	62	58
Washington No. 2	34	45		1		3	35	47		2		34	46	33	47	34	46
Totals	1616	1570	60	77	41	32	1574	1589	75	74	43	1547	1523	1607	1476	1597	1477

LUCAS

Benton	67	46	3	6		2	54	56	6	6		70	39	75	38	73	38
Cedar	60	53	6		2	3	49	69	6	3	2	64	47	76	39	75	39
Chariton																	
First Ward	117	118	5	9	50	6	129	107	4	12	52	136	94	138	94	133	90
Second Ward	153	100	5	11	40	7	155	100	6	14	39	158	84	167	78	159	87
Third Ward	157	92	7	15	43	11	156	102	5	13	41	163	96	177	82	178	83
English	86	66	7			3	87	64	7	1		91	58	100	52	96	52
Jackson	89	93	3	6	19	18	86	103	7	7	18	96	92	106	87	104	85
Liberty	85	69	2	1	2	2	84	66	3	1	2	89	60	92	57	91	58
Lincoln	59	64	4	11	5	3	64	66	3	13	4	67	54	74	50	74	52
Ottercreek	61	58	4	2	3	8	64	65	3	3	2	68	55	71	53	74	54
Pleasant	83	46	8	3	4	3	79	54	8	4	4	82	48	92	40	89	39
Union	105	78	5	2		1	94	86	6	5		93	86	110	72	105	72
Warren	63	57	1	2	1	4	61	57	1	1	1	70	47	74	45	72	45
Washington	130	137	9	16	9	4	100	151	11	17	7	126	128	145	110	138	114
Whitebreast	59	71	1		4	3	57	74	2	2	4	73	60	77	58	77	59
Totals	1374	1148	70	84	182	78	1319	1230	78	102	176	1446	1048	1577	956	1538	967

PAGE

Amity	159	21	24	10		4	149	35	21	14		92	71	143	23	145	25
Braddyville	53	34	2	4	1	6	48	37	4	2	1	42	43	50	36	51	36
Buchanan	81	29	1	1	1	7	87	32		1	1	37	32	37	32	37	32
Clarinda																	
First Ward																	
First Pct.	90	64	7	6	4		89	64	8	5	3	70	73	78	59	79	57
Second Pct.	88	50	2	9	2	2	100	49	2	10	3	89	53	105	36	107	36
Second Ward																	
First Pct.	67	29	2	9	2	3	65	27	2	9	2	67	23	68	22	65	23
Second Pct.	97	44	4	14	4	3	113	43	5	8	5	91	55	112	36	110	37
Colfax	93	45	4	2	1	20	100	55	4	3	8	93	58	98	50	96	50
Douglas	83	26	2	6			79	26	2	5		74	24	82	22	81	21
East River	60	40	1	6			55	45	1	5		58	41	60	38	59	39
Fremont	123	22	10		9		125	27	1	7		110	30	126	1	121	21
Grant	74	39	2	7		2	63	40	2	9		53	49	63	39	61	43
Harlan	37	25	3	3		1	41	24	3	5		35	28	42	22	41	23
Lincoln	110	72	4	4	7	11	128	62	5	6	11	68	69	130	57	129	156
Morton	50	20	1	3	1	2	48	25	1	4	1	42	29	43	22	42	28
Nebraska	36	50		4			40	48		5		39	46	45	41	42	43

SEMI-OFFICIAL VOTE BY PRECINCTS

459

(Eighth District)—Continued.

Treasurer of State		Attorney General		Non-Partisan Judges of Supreme Court							Railroad Commissioners				Congressmen			
Brown, Rep.	McAuley, Dem.	Coosson, Rep.	Charr, Dem.	Withrow, W. S.	Weaver, S. M.	Ladd, S. M.	Salinger, B. I.	Prouty, S. F.	Thomas, Seth	Wilson, Rep.	Thorne, Rep.	Martin, Dem.	Mercer, Dem.	Towner, Rep.	Valentine, Dem.	Orr, Prob.	Smith, Prog.	Mercer, Soc.
30	80	29	30	21	24	17	16	2	7	29	29	29	29	34	26			
62	114	63	113	23	32	28	28	16	46	63	81	51	49	62	110		1	26
36	52	96	55	27	35	27	29	20	21	32	35	55	55	36	54	1	2	
124	84	123	74	57	75	53	35	88	42	123	121	75	74	127	73	1	6	
136	84	136	85	62	79	68	31	39	32	136	139	80	81	129	77	2		3
72	58	74	56	43	59	52	20	26	28	71	71	53	57	75	57	25	3	1
76	84	78	80	25	34	30	57	20	32	77	78	81	78	74	88		1	2
38	39	37	37	21	29	20	15	10	8	35	36	35	36	34	39	1	1	
126	175	129	172	92	106	80	85	45	97	123	123	172	173	132	109	1	4	6
126	151	125	155	84	110	85	90	52	95	123	123	153	154	123	154	1	7	8
50	47	49	48	21	24	21	19	15	33	49	50	45	46	49	49		2	
63	58	62	57	15	19	19	23	13	47	62	61	58	57	63	57		2	
35	46	33	47	25	32	30	21	12	10	33	32	46	46	35	45		2	
1602	1482	1604	1480	836	1066	877	642	460	703	1562	1542	1389	1395	1595	1469	55	62	40

COUNTY.

73	38	75	35	52	49	50	20	13	29	73	76	38	33	72	40	2	7	
78	36	74	42	13	19	25	10	13	11	70	76	39	37	70	44	4	1	1
135	92	137	100	45	52	43	37	36	36	132	142	83	83	151	85	3	7	47
161	84	164	91	50	73	54	30	34	36	157	169	75	74	174	82	4	7	38
175	81	173	90	86	61	70	41	56	58	158	173	83	85	170	85	3	7	40
99	52	94	54	38	43	35	13	14	12	93	91	56	51	96	55	7		
104	85	103	86	55	71	55	62	41	46	94	102	76	70	100	91	6	2	16
92	60	90	59	32	31	22	8	17	32	86	87	60	58	94	60		1	2
78	51	75	50	13	16	15	9	12	13	70	83	46	41	76	47	3	11	5
74	55	75	53	34	47	42	18	30	24	67	75	51	52	76	51	1	3	2
92	39	91	40	17	30	24	16	25	16	88	89	38	38	88	38	6	2	3
104	70	103	74	23	26	23	13	17	15	105	106	69	64	118	65	2	2	
72	45	74	42	23	27	25	6	13	17	72	74	41	40	74	41	1	1	1
137	111	137	113	60	66	54	34	45	56	129	144	106	107	136	117	8	16	8
75	60	75	57	43	59	41	24	35	48	68	76	56	56	79	53	2		3
1549	959	1540	986	584	670	578	349	411	449	1462	1563	917	889	1573	954	52	67	166

COUNTY.

131	22	137	27	67	66	61	16	15	25	123	142	19	22	140	26	26	9	2
49	36	49	36	10	10	17	16	4	10	46	57	34	34	49	35	2	2	1
39	31	37	33	3	5	4	4	4	4	36	37	32	32	38	32		1	1
79	61	88	56	29	30	25	26	26	32	67	77	55	59	83	55	4	9	5
105	37	103	36	52	42	37	37	25	28	101	101	36	39	104	35		16	1
66	24	62	23	11	11	10	10	11	18	52	61	25	24	67	22	2	8	2
109	36	114	35	42	40	34	31	23	27	99	103	33	33	107	37	3	19	2
99	48	101	47	30	13	26	24	4	9	92	101	47	43	105	50	5	4	1
80	20	82	18	22	17	16	6	6	17	79	81	19	18	78	20	3	6	
56	39	56	38	18	3	7	2	9	18	55	56	38	37	62	39		5	
122	22	117	20	15	16	12	11	12	12	104	111	17	20	118	16		3	1
61	43	61	43	23	26	18	12	11	12	54	63	37	31	66	38		3	
44	19	42	21	19	17	6	4	7	21	40	42	21	20	43	19	3	3	1
129	57	123	55	40	42	30	11	14	38	116	124	56	49	132	57	5	5	6
42	27	45	28	11	13	3	1	8	13	38	52	21	24	48	26	1	1	2
41	44	40	43	6	8	4	8	2	9	37	38	45	43	43	45		3	

Name of Voting Precinct	United States Senator					Governor					Lieutenant Governor		Secretary of State		Auditor of State		
	Cummins, Rep.	Conolly, Dem.	Christian, Proh.	Schenk, Prog.	McCrillis, Soc.	Spurgeon, Ind.	Clark, Rep.	Hamilton, Dem.	Smith, Proh.	White, Prog.	Wilson, Soc.	Harding, Rep.	Myers, Dem.	Allen, Rep.	Denison, Dem.	Shaw, Rep.	Phillips, Dem.
Nodaway	86	57	1	17	2	---	84	63	1	5	2	77	61	87	52	85	51
Pierce	114	47	4	103	7	1	115	51	5	90	6	99	66	121	46	117	50
Shambaugh	48	20	6	3	3	---	44	20	6	4	4	39	17	42	19	41	21
Shenandoah—																	
First Ward	92	76	1	14	13	2	97	76	---	7	12	84	81	97	64	90	66
Second Ward	151	121	---	11	---	---	151	108	1	11	1	120	151	165	99	155	120
Third Ward	171	73	8	13	16	16	179	78	7	11	13	132	108	162	73	163	75
Tarkio	88	42	---	7	1	4	93	39	1	3	---	93	36	95	36	92	31
Valley	74	76	2	5	2	1	73	78	2	7	1	79	77	77	71	75	70
Washington	91	30	1	4	1	1	95	25	1	3	1	84	29	91	24	88	23
Yorktown	66	24	1	5	1	3	61	31	---	5	2	56	33	62	29	66	26
Total	2232	1176	83	280	69	98	2285	1206	85	243	67	1973	1383	2281	1073	2238	1106

RINGGOLD

Athens	153	111	3	18	4	3	165	112	3	18	4	124	95	158	96	152	91
Beaconsfield	65	17	4	1	---	---	62	19	3	1	---	53	19	59	17	61	15
Benton	60	81	1	16	4	---	52	91	---	13	4	48	94	54	85	5	87
Clinton	112	40	2	10	4	7	113	46	2	10	5	91	60	112	41	113	43
Diagonal	93	59	7	14	---	---	99	59	7	13	1	73	79	96	56	98	55
Grant	71	31	2	1	3	---	75	27	---	1	3	74	27	73	28	73	27
Knowlton	67	41	6	2	1	3	69	45	6	2	1	60	49	63	47	62	47
Liberty	85	32	1	22	1	1	72	35	1	28	1	66	48	78	33	78	33
Lincoln	56	47	2	3	1	2	51	53	1	3	1	46	54	51	52	50	51
Lotts Creek	52	28	1	6	1	3	49	35	2	5	1	51	30	52	31	52	31
Middle Fork	41	48	1	7	---	---	49	46	1	7	---	47	43	50	41	49	42
Monroe	32	13	---	4	1	---	25	18	---	4	1	27	18	28	14	26	16
Mt. Ayr	232	85	5	65	4	6	244	80	4	69	5	236	82	245	73	249	70
Poe	48	40	---	16	4	1	56	35	---	14	---	51	37	59	31	54	33
Rice	99	44	5	24	4	2	89	53	5	25	4	99	59	86	50	86	51
Riley	51	27	---	3	1	---	42	26	---	6	1	46	27	47	25	48	22
Shannon	34	20	4	2	2	6	28	29	4	4	1	21	35	37	22	37	22
Tingley	99	48	10	10	4	7	98	55	8	15	3	77	64	98	45	98	46
Union	97	72	3	8	---	---	99	68	2	6	---	96	65	100	60	99	58
Washington	36	15	---	12	---	---	33	17	---	12	---	29	19	31	17	31	17
Total	1583	899	57	244	35	42	1570	949	49	256	36	1415	1004	1577	864	1566	857

TAYLOR

Athelstan	41	34	---	3	2	1	37	34	---	4	2	47	26	48	26	49	25
Bedford—																	
First Ward	48	68	---	5	1	2	65	58	---	4	1	60	56	72	48	68	47
Second Ward	92	57	4	13	---	13	122	54	5	9	---	114	57	124	50	120	48
Third Ward	53	47	1	4	1	12	62	58	2	2	---	59	57	65	49	68	51
Bedford Twp.	17	17	---	---	---	---	8	21	19	---	---	17	20	20	19	23	16
Benton	36	37	2	5	---	6	25	57	1	4	---	27	52	35	47	34	46
Blockton	103	74	7	26	3	7	111	74	3	30	3	95	84	104	77	100	76
Clayton	53	45	---	8	---	2	51	52	1	8	---	60	41	64	41	62	41
Clearfield	85	89	10	10	2	1	114	80	6	8	2	101	81	107	74	103	79
Conway	61	51	2	6	1	1	69	50	1	4	1	67	52	70	50	72	49
Gay	54	32	---	9	---	1	53	31	---	4	---	53	32	52	32	53	32
Grant	26	23	---	1	---	---	33	16	---	1	---	31	17	31	16	33	14
Grove	50	39	1	7	---	---	45	42	---	2	---	54	35	56	51	55	32
Holt	75	63	6	3	---	1	74	60	12	7	---	83	50	85	51	87	51
Jackson	44	24	3	3	---	2	41	30	---	2	---	42	26	44	24	43	24

SEMI-OFFICIAL VOTE BY PRECINCTS

(Eighth District)—Continued.

Treasurer of State		Attorney General		Non-Partisan Judges of Supreme Court						Railroad Commissioners				Congressmen				
Brown, Rep.	McAuley, Dem.	Cosson, Rep.	Carr, Dem.	Withrow, W. S.	Weaver, S. M.	Ladd, S. M.	Salinger, B. I.	Prouty, S. F.	Thomas, Seth	Wilson, Rep.	Thorne, Rep.	Martin, Dem.	Mercer, Dem.	Towner, Rep.	Valentine, Dem.	Orr, Proh.	Smith, Prog.	Mercer, Soc.
85	52	82	52	11	10	3	6	8	12	73	82	53	53	87	53	1	6	2
113	46	115	48	43	35	31	25	27	38	91	87	30	41	115	49	3	2	2
41	21	44	18	10	4	8	10	11	17	38	43	18	16	44	21	6	3	2
87	68	90	71	29	30	25	23	12	24	69	86	66	68	88	71	7	12	
154	110	158	91	77	94	70	55	26	48	139	153	103	108	142	115	2	15	1
162	76	173	74	72	79	58	54	29	51	145	162	73	74	167	66	5	13	14
95	85	90	29	25	22	11	4	14	22	53	85	35	37	90	37	1	3	
76	71	75	72	14	15	10	3	18	14	72	76	70	69	78	71	2	3	
88	24	90	23	25	21	13	11	13	25	79	86	22	21	94	22	2	1	
67	27	64	27	25	27	14	24	12	35	60	64	25	24	61	28	1	5	1
2225	1102	2243	1064	730	696	553	426	346	588	1985	2170	1033	1039	2249	1085	75	237	60

COUNTY.

151	99	150	95	60	45	54	58	44	30	127	148	85	89	155	96	3	18	5
62	17	61	16	37	27	27	19	30	22	49	56	19	17	65	15	1	2	1
51	86	51	85	55	37	45	39	56	49	47	53	74	78	52	87	14	4	
112	43	117	44	24	16	19	13	18	16	98	113	41	42	108	44	2	11	4
96	51	98	52	64	45	47	42	55	26	78	92	55	52	90	60	7	15	
73	26	75	25	35	16	33	8	37	20	65	76	22	27	74	23	2	1	3
65	45	68	44	21	21	19	15	33	25	60	61	47	44	71	40	3	2	1
80	31	81	30	27	18	27	28	29	15	71	78	32	30	80	29	24		
52	51	51	50	31	29	37	26	48	20	47	58	46	48	55	50	2	4	1
51	31	52	32	11	7	11	9	14	8	49	52	32	31	52	30	1	6	
49	47	51	43	27	11	18	11	18	13	47	52	38	39	51	44	1	7	
28	15	27	15	25	9	19	13	17	10	23	29	11	12	27	13	4	1	
244	70	247	74	113	90	120	118	119	69	217	239	75	68	249	79	1	66	3
57	32	57	33	45	27	34	23	33	22	52	52	33	30	55	33	1	12	
84	51	90	49	64	27	53	43	60	35	80	94	47	48	86	50	3	26	5
47	23	45	25	8	4	7	3	9	9	44	47	24	21	48	23	3		
35	22	37	23	39	29	29	16	19	12	33	36	23	21	42	22	1	1	
101	45	102	44	47	37	37	34	39	19	83	83	52	45	108	34	6	8	3
99	61	97	59	22	15	20	16	17	15	88	92	61	55	97	60	3	5	
30	16	35	17	24	12	18	14	28	14	28	35	16	14	27	19	10		
1567	862	1592	855	779	522	674	553	723	449	1386	1546	833	811	1592	851	37	239	32

COUNTY.

50	25	49	25	21	37	21	44	20	35	39	45	28	25	45	25	3	1	
66	49	68	49	41	50	35	46	22	15	62	67	47	44	66	52	1	4	1
126	47	127	48	55	77	51	62	20	29	114	123	46	46	139	43	2	4	
66	50	63	50	43	52	40	50	21	30	59	65	46	46	73	44	1	2	
22	17	23	17	9	16	8	13	6	12	15	20	17	17	18	19		2	
35	46	37	46	14	29	8	27	15	22	34	37	46	44	36	43	3		
99	77	108	75	27	68	37	82	33	44	94	105	73	72	102	77	2	23	3
62	41	64	40	26	44	32	40	21	35	58	64	40	39	61	41	7	6	
105	78	107	70	52	62	53	32	26	39	93	86	82	73	102	73	6	4	4
71	48	72	48	33	46	40	42	25	34	64	72	45	45	83	39		2	1
53	52	54	28	16	12	16	16	16	14	47	55	29	29	53	32		5	
82	15	33	13	16	16	15	24	18	15	32	32	15	11	35	13		1	
52	34	54	31	22	28	26	18	13	23	47	56	27	30	62	29		1	
94	47	90	48	29	43	27	32	13	20	82	88	49	45	90	43	3	11	1
43	24	43	23	10	19	10	23	11	18	38	44	23	21	44	24	2	2	

Name of Voting Precinct	United States Senator					Governor					Lieutenant Governor		Secretary of State		Auditor of State		
	Oummins, Rep.	Connolly, Dem.	Christian, Proh.	Schenk, Prog.	McCrillis, Soc.	Spurgeon, Ind.	Clarke, Rep.	Hamilton, Dem.	Smith, Proh.	White, Prog.	Wilson, Soc.	Harding, Rep.	Myers, Dem.	Allen, Rep.	Denison, Dem.	Shaw, Rep.	Phillips, Dem.
Mason	65	46	9	1	7	56	56	2	9	1	59	49	61	45	63	46	
New Market	102	140	3	11	4	6	102	158	1	9	5	132	109	143	101	139	
Nodaway	79	44	3	10	2	1	65	48	2	11	2	77	35	85	30	81	
North Dallas	38	38	2	4	1	1	40	33	2	4	1	46	31	47	30	47	
Platte	222	146	15	12	3	13	231	145	18	14	2	204	161	234	140	243	
Polk	61	49	2	2	5	13	57	65	1	1	7	61	65	62	63	62	
Ross	40	27	1	2	2	36	53	43	2	1	1	55	40	54	38	54	
Sharpsburg	42	20	5	1	2	7	56	18	3	2	2	56	16	59	13	59	
Washington	134	89	6	5	5	19	162	86	2	8	4	143	98	157	88	156	
Total	1621	1299	72	157	32	160	1745	1373	68	149	34	1743	1285	1879	1183	1874	1164

UNION

Afton	115	81	16	6	3	6	186	76	10	15	1	127	75	131	72	126	70
Oreston	168	135	18	6	5	5	170	136	18	8	2	181	108	168	120	163	124
First Ward	216	137	18	17	5	2	231	182	16	14	4	226	130	223	127	220	137
Second Ward	80	169	5	10	6	2	87	170	4	3	2	139	106	91	158	86	162
Third Ward	59	135	1	5	4	1	56	129	2	4	3	91	82	63	113	59	115
Fourth Ward	166	188	15	16	2	6	187	173	14	11	2	212	132	189	159	185	161
Fifth Ward	44	70	2	11	6	6	50	75	1	6	4	45	74	50	71	50	71
Dodge	28	22	3	2	1	1	22	23	1	3	2	22	24	27	22	27	22
Douglas	62	32	3	2	1	1	62	36	3	2	1	65	32	69	23	69	28
Beck Sch. H. Pct.	48	46	4	3	6	6	37	62	5	5	4	46	53	58	42	56	42
Cromwell Pct.	46	16	2	2	4	4	39	22	2	4	4	24	38	46	12	45	12
Grant	62	45	6	11	5	5	66	46	2	11	2	59	53	75	37	70	33
Grant Center Pct.	39	48	5	2	5	5	35	51	4	4	4	32	50	35	52	37	48
Shannon Pct.	35	35	4	3	3	19	38	44	10	4	2	38	43	38	43	39	42
Highland	67	49	6	5	5	5	67	51	6	5	5	72	44	76	43	74	45
Jones	154	59	10	7	1	34	124	86	12	31	2	141	78	154	70	153	73
Talmage Pct.	38	86	5	6	7	7	102	81	7	7	7	78	92	89	84	91	81
Thayer Pct.	68	35	1	1	1	7	66	49	1	1	1	67	44	69	42	68	44
Lincoln	77	56	6	4	7	7	54	72	8	10	1	62	65	70	60	68	62
New Hope	68	35	1	1	1	7	66	49	1	1	1	62	63	63	65	61	68
Platte	77	65	2	8	2	2	59	68	4	5	4	62	63	68	65	61	68
Pleasant	67	72	5	3	2	3	72	67	4	6	3	77	61	76	60	81	67
Sand Creek	67	72	5	3	2	3	72	67	4	6	3	77	61	76	60	81	67
Spaulding	67	72	5	3	2	3	72	67	4	6	3	77	61	76	60	81	67
Union	67	72	5	3	2	3	72	67	4	6	3	77	61	76	60	81	67
Total	1746	1587	132	132	35	133	1760	1659	131	159	31	1866	1447	1890	1481	1828	1509

WAYNE

Benton	89	57	3	1	1	78	62	2	1	1	81	62	83	59	83	60
Olay	51	59	6	2	2	49	68	5	2	1	54	59	56	58	56	53
Ollinton	46	36	7	1	1	2	45	37	1	1	45	38	45	38	46	35
Olio	37	50	2	1	2	1	34	51	3	3	2	34	53	36	51	35
Oorydon	312	238	12	4	15	4	320	243	8	3	15	301	254	320	238	314
Harvard	55	54	1	4	4	61	52	1	4	59	53	61	59	50	63	50
Howard	31	61	1	4	1	31	61	1	1	1	30	61	31	60	31	60
Jefferson	52	61	5	3	8	59	62	5	2	2	53	71	59	62	59	63
Lineville	81	77	10	4	1	79	79	10	2	2	79	82	81	77	78	78
Monroe	48	32	2	1	1	45	37	3	1	1	50	30	51	29	50	29
Richman	157	158	21	6	1	2	157	160	14	7	158	163	169	154	162	156
Sewal	46	42	1	1	1	44	43	1	1	1	48	39	47	40	47	40

(Eighth District)—Continued.

Treasurer of State		Attorney General		Non-Partisan Judges of Supreme Court						Railroad Commissioners				Congressmen				
Brown, Rep.	McAuley, Dem.	Ososon, Rep.	Carr, Dem.	Withrow, W. S.	Weaver, S. M.	Ladd, S. M.	Sallinger, B. I.	Prouty, S. F.	Thomas, Seth	Wilson, Rep.	Thorne, Rep.	Martin, Dem.	Mercer, Dem.	Towner, Rep.	Valentine, Dem.	Orr, Proh.	Smith, Prog.	Mercer, Soc.
62	46	64	44	14	15	15	65	61	65	59	62	47	45	65	43	1	9	1
145	98	138	105	12	19	15	129	95	114	132	129	113	104	151	100	1	8	2
83	31	80	34	15	28	18	30	14	22	69	78	31	30	86	29	2	6	1
47	31	45	31	19	22	15	35	17	34	41	43	31	30	47	28	1	2	1
240	132	239	133	78	116	89	82	79	68	220	235	118	123	253	120	9	13	3
63	63	61	65	20	45	14	42	21	42	58	60	63	64	61	-----	-----	3	3
55	36	55	41	7	29	14	27	13	20	50	53	40	41	59	33	1	2	1
58	12	61	11	22	19	24	17	12	10	54	56	11	11	65	8	1	2	2
154	83	156	82	55	104	67	111	69	100	136	149	83	83	160	71	-----	-----	-----
1879	1162	1891	1158	656	996	690	1089	656	861	1697	1824	1150	1117	1956	1090	81	119	28

COUNTY.

189	67	135	71	68	50	63	77	65	38	131	127	69	62	132	74	9	7	1
168	120	161	126	27	39	36	45	45	42	157	154	123	110	196	112	15	7	4
226	127	232	128	94	101	128	93	96	75	219	218	126	120	240	140	12	9	3
88	159	86	164	35	51	54	76	47	79	85	86	154	147	90	155	4	8	7
64	116	59	120	23	29	22	43	25	47	65	66	112	108	67	108	3	4	2
197	147	182	170	77	80	118	122	101	98	185	189	152	150	206	152	8	7	3
53	69	55	69	19	26	23	59	53	58	52	53	66	68	53	68	1	4	-----
28	21	27	22	7	9	16	11	14	12	27	28	21	21	28	21	-----	2	2
72	24	71	26	23	26	50	24	34	23	69	64	31	26	68	34	-----	3	1
68	44	55	45	19	27	34	17	25	28	56	57	42	41	64	39	1	-----	-----
40	12	49	13	26	28	18	14	8	4	44	51	10	9	49	12	-----	2	-----
73	37	75	37	36	32	43	20	29	22	56	73	55	34	75	35	1	6	-----
37	48	37	46	14	26	21	41	42	39	37	40	42	45	36	50	4	4	-----
39	44	41	42	23	21	31	25	28	28	38	38	42	41	35	45	6	4	4
74	45	72	45	13	30	35	25	27	24	73	84	35	42	74	45	5	4	-----
145	80	156	63	38	54	80	84	81	50	143	156	68	72	145	83	12	7	1
91	81	99	77	53	49	79	52	48	42	84	89	83	81	104	81	3	7	-----
68	43	70	43	15	15	37	33	29	18	64	68	44	40	72	40	-----	-----	-----
66	62	72	58	37	20	35	24	36	31	77	78	52	48	72	59	6	3	-----
61	62	60	66	23	33	37	35	34	30	56	61	64	63	64	62	2	3	-----
80	57	78	58	25	25	45	35	47	31	75	76	58	55	79	61	-----	5	2
1867	1471	1872	1489	688	771	1016	959	920	821	1793	1856	1449	1383	1949	1476	90	96	30

COUNTY.

82	59	83	60	54	35	47	15	45	30	83	84	59	58	86	57	4	-----	-----
56	58	56	58	27	17	23	16	25	21	53	54	58	58	58	56	5	1	-----
47	35	46	37	40	26	32	27	29	24	45	44	37	34	46	35	4	-----	2
36	51	37	51	43	28	43	29	31	32	34	36	50	50	37	49	1	1	-----
313	238	326	238	170	166	163	159	105	109	305	318	231	230	325	229	3	3	13
62	50	64	49	57	31	45	29	41	18	61	62	50	50	66	47	-----	-----	5
31	60	31	60	25	11	18	11	22	15	30	31	60	59	40	51	-----	-----	1
80	61	59	62	30	29	23	20	21	17	56	59	61	60	63	57	3	1	-----
80	80	80	78	62	39	57	35	50	31	74	80	75	73	80	78	9	2	-----
52	29	50	30	36	19	26	15	19	19	48	52	28	28	51	30	3	1	-----
161	151	169	156	66	53	55	41	53	65	157	167	155	154	178	156	8	1	-----
47	40	48	40	33	15	26	17	26	18	46	48	40	39	48	39	-----	1	4

Name of Voting Precinct	United States Senator						Governor					Lieutenant Governor		Secretary of State		Auditor of State	
	Cummins, Rep.	Connolly, Dem.	Christian, Proh.	Schenk, Prog.	McCrillis, Soc.	Spurgeon, Ind.	Clarke, Rep.	Hamilton, Dem.	Smith, Proh.	White, Prog.	Wilson, Soc.	Harding, Rep.	Myers, Dem.	Allen, Rep.	Denison, Dem.	Shaw, Rep.	Phillips, Dem.
Seymour—																	
First Ward -----	65	60	7	10	11	5	70	61	8	6	11	70	59	68	60	60	58
Second Ward -----	75	52	4	5	3	7	74	59	4	5	3	75	59	75	56	72	59
Third Ward -----	55	40	6	4	7	4	56	51	6	2	6	58	49	58	47	57	46
South Fork -----	126	69	3	---	5	6	105	98	1	---	6	90	102	105	94	102	95
Union -----	95	65	8	1	1	8	97	73	5	2	1	99	70	103	68	102	69
Walnut -----	69	82	4	4	2	1	68	81	4	4	2	73	80	73	80	74	80
Warren -----	207	133	31	2	2	3	208	129	32	5	5	202	135	210	126	204	126
Washington -----	84	97	5	4	2	1	88	88	5	3	1	84	92	95	82	93	85
Wright -----	46	38	---	4	6	11	42	58	---	4	7	51	44	49	46	48	46
Total -----	1827	1561	137	58	62	67	1813	1654	118	54	62	1794	1655	1875	1575	1845	1802
Total for Dist...	18270	15185	983	1597	732	1238	18699	15844	912	1540	724	18391	15403	19704	14143	19511	14261

(Eighth District)—Continued.

Treasurer of State		Attorney General		Non-Partisan Judges of Supreme Court						Railroad Commissioners				Congressmen				
Brown, Rep.	McAuley, Dem.	Cooson, Rep.	Carr, Dem.	Withrow, W. S.	Weaver, S. M.	Ladd, S. M.	Salinger, B. I.	Prouty, S. F.	Thomas, Seth	Wilson, Rep.	Thorne, Rep.	Martin, Dem.	Mercer, Dem.	Towner, Rep.	Valentine, Dem.	Orr, Prob.	Smith, Prog.	Mercer, Soc.
70	59	68	59	33	31	20	35	17	32	62	67	59	57	72	60	4	4	1
74	56	75	56	43	30	30	34	28	32	71	76	53	51	71	61	2	6	3
57	46	56	50	41	34	44	35	31	36	55	53	46	43	56	52	3	1	3
100	95	110	85	57	44	39	39	47	37	100	103	90	82	110	91	3	2	1
101	70	102	67	80	47	54	41	59	33	99	97	70	68	100	70	2	2	3
74	80	74	78	69	48	54	37	57	39	70	74	77	78	74	81	2	1	1
214	123	212	125	99	86	73	94	78	51	210	214	122	119	217	127	10	2	1
91	86	91	86	40	32	39	38	36	47	85	87	86	81	89	84	5	2	1
52	42	50	46	30	24	24	29	26	27	47	48	45	53	50	45	2	2	7
1860	1572	1887	1571	1140	845	926	801	836	719	1791	1854	1552	1535	1917	1555	78	30	51
19391	14390	19659	14173	8291	8901	8000	7363	6568	7550	18420	19437	13697	13486	19817	14324	619	1250	640

Name of Voting Precinct	United States Senator					Governor					Lieutenant Governor		Secretary of State		Auditor of State		
	Cummins, Rep.	Connolly, Dem.	Christian, Proh.	Schenk, Prog.	McCrills, Soc.	Spurgeon, Ind.	Clarke, Rep.	Hamilton, Dem.	Smith, Proh.	White, Prog.	Wilson, Soc.	Harding, Rep.	Myers, Dem.	Allen, Rep.	Denison, Dem.	Shaw, Rep.	Phillips, Dem.
Adair	106	100	4	3	4	2	131	86	2	4	4	131	77	131	78	132	77
Bridgewater	44	44	1	6	1		39	47	1	2	1	36	49	42	45	40	46
Eureka	79	31		4			80	31		7	1	81	29	82	23	80	28
Grand River	69	53	2	2	3		68	51	2	2		67	52	70	50	69	49
Greenfield	246	153	6	10	11	2	269	135	7	10	10	250	149	233	130	277	131
Grove	72	53	1	6		13	89	49	1	4		91	44	93	45	90	46
Harrison	98	55	1	5			87	55	2	5		94	47	102	40	104	39
Jackson	56	53	1	2			52	56	1	3		51	53	55	51	55	52
Jefferson	74	60		3		2	65	60	2	13		60	69	74	57	79	55
Lee	72	46		3		2	70	48		1		73	44	71	44	75	40
Lincoln	74	60	1	4	1	5	68	66	1	10	2	71	65	85	53	83	54
Orient	129	83	5	11	2	5	134	81	4	13	2	132	83	140	70	143	69
Prussia	62	64		12			59	70		6		57	66	54	67	55	67
Richland	67	59		1			65	62		1		64	58	66	60	67	59
Stuart	46	38	1	2	2	2	48	37	1	3	2	43	39	46	35	47	35
Summerset	216	137	3	4	1	1	215	134	3	4	1	224	114	220	120	217	119
Summit	50	46		2			55	42		1		51	39	56	38	58	37
Union	55	27	1		2	14	61	30	1	2	3	56	32	60	30	58	31
Walnut	63	53	2	4		12	61	61		5		65	60	66	59	67	58
Washington	64	36	1	3		2	61	31	1	5		63	33	66	29	65	31
Total	1739	1251	30	90	24	69	1777	1235	29	101	26	1760	1202	1868	1127	1861	1123

AUDUBON

Audubon	64	61		3		4	65	60	1	2		65	59	69	57	67	58
Osameron	67	46		5	1	6	70	49		5	1	73	43	78	41	76	41
Douglas	64	39		6	1	3	58	44		2	1	60	39	64	37	65	33
Extra	186	144		6	2	8	195	139	1	4	2	183	144	182	137	180	135
Greeley	67	49		9		2	67	50		9		64	49	66	48	67	47
Hamlin	59	80	1	12	1	2	61	75		14	1	56	73	58	74	67	74
Leroy	326	264	7	14	1	6	353	254	3	12	3	344	248	357	234	358	239
Jincoln	82	60	2	5		3	73	72	1	4	1	91	53	84	62	77	64
Melville	75	49		10		2	74	48		11		72	49	73	48	72	48
Oakfield	82	44		6		4	87	48		4		89	44	91	42	90	41
Sharon																	
Kimballton Pct.	15	29		11	2	1	13	31		14	2	13	20	13	28	12	29
Sharon Pct.	54	55		14			48	57		15	1	47	56	48	57	45	56
Viola	75	26	2	3		13	78	35	2	1		70	43	78	34	78	36
Total	1216	946	12	104	8	54	1242	962	8	104	12	1227	920	1261	899	1244	892

CASS

Atlantic																	
First Ward	88	66		2	3	1	64	89		1	2	73	76	64	80	66	79
Second Ward	99	87		2	11	1	85	90		3	11	88	83	90	79	87	79
Thrd Ward	225	65	3	5	2	2	182	110	3	7	2	172	110	209	78	206	70
Fourth Ward	176	83	3	4	4	2	153	116	3	5	5	152	99	175	86	172	82
Bear Grove	85	50	1	4	1		77	56	1	3	1	80	53	88	46	87	48
Benton	62	57				2	61	54		2		61	55	66	51	62	52
Brighton	75	65	1	2			74	69	2	2		80	59	86	53	82	56
Cass	148	54		11	4		132	72		8	5	114	84	139	68	132	71

DISTRICT.

COUNTY.

Treasurer of State		Attorney General		Non-Partisan Judges of Supreme Court						Railroad Commissioners				Congressmen			
Brown, Rep.	McAuley, Dem.	Cosson, Rep.	Carr, Dem.	Withrow, W. S.	Weaver, S. M.	Ladd, S. M.	Sallinger, B. I.	Prouty, S. F.	Thomas, Seth	Wilson, Rep.	Thorne, Rep.	Martin, Dem.	Mercer, Dem.	Greene, Rep.	Mosher, Dem.	Adams, Prog.	Christis, Soc.
132	74	139	75	13	20	37	124	39	34	128	128	74	77	124	91	1	4
40	46	43	42	9	10	12	16	10	4	36	42	41	39	44	42	6	1
81	26	82	28	19	21	46	44	45	21	80	80	25	29	80	27	3	---
70	50	73	49	21	23	29	15	36	23	62	66	47	49	68	51	2	---
274	131	276	130	66	82	106	82	65	34	224	281	136	143	264	138	11	8
93	45	87	46	9	15	22	20	24	8	90	79	41	42	88	46	6	---
100	42	104	37	21	27	33	25	51	18	104	105	37	44	100	46	4	---
94	52	56	48	14	9	18	17	10	11	55	60	47	48	57	54	3	---
77	57	81	54	26	31	43	24	33	32	64	71	53	67	78	56	5	---
75	41	76	39	18	18	33	28	23	14	63	75	39	45	72	39	2	---
84	54	82	53	23	23	42	21	38	18	71	86	49	58	84	52	2	1
144	68	151	67	23	20	38	24	24	16	139	140	67	65	137	69	12	2
57	63	57	66	9	9	10	19	20	9	55	54	68	64	51	66	9	---
68	57	70	54	10	10	24	24	19	17	68	75	54	55	63	58	2	---
47	34	45	37	5	6	6	9	10	4	44	42	36	37	46	34	2	2
217	118	221	116	23	26	26	69	41	43	198	226	119	122	222	123	1	1
55	37	59	34	10	11	10	22	19	12	57	57	36	31	54	39	1	---
60	32	62	30	8	12	15	11	13	9	51	59	29	27	59	28	2	2
70	57	69	57	25	21	32	20	29	16	33	68	60	61	67	54	3	---
65	31	67	32	9	10	11	16	13	6	62	64	30	28	64	29	2	---
1863	1115	1900	1094	361	404	595	630	562	349	1714	1855	1088	1131	1822	1142	79	21

COUNTY.

62	59	65	59	23	15	30	27	34	40	66	63	56	54	66	59	1	---
71	41	76	42	14	31	40	50	36	18	73	74	42	43	79	41	3	---
65	33	72	32	11	20	27	32	27	20	63	68	32	36	78	31	7	---
179	131	186	135	33	56	73	55	60	51	175	185	131	133	194	147	1	1
67	46	74	46	10	19	21	26	25	28	69	68	49	47	83	40	3	---
59	73	67	74	19	2	20	27	22	22	57	56	75	73	68	68	10	1
357	236	363	244	134	137	43	197	158	131	332	332	245	245	416	220	7	2
78	62	79	66	37	43	46	47	49	37	74	75	66	67	86	59	2	1
72	47	77	45	31	38	49	41	38	37	72	72	49	47	82	43	9	---
91	41	96	39	30	36	43	55	45	40	89	96	38	38	94	37	3	---
12	29	15	31	17	14	16	17	23	20	11	12	31	29	18	32	11	2
48	56	51	55	23	11	35	37	39	26	48	48	55	55	67	43	10	---
79	35	84	32	31	39	42	42	30	25	78	78	33	33	84	33	---	---
1253	889	1305	904	403	489	639	615	564	476	1227	1247	901	900	1415	853	67	7

COUNTY.

66	79	68	80	18	25	27	33	33	39	59	56	77	73	60	96	1	2
58	73	91	82	41	36	30	41	38	45	86	79	78	73	81	96	2	9
204	77	191	84	81	112	121	59	96	87	195	191	79	77	198	101	3	2
173	82	175	86	63	72	65	53	59	75	174	173	75	75	158	107	6	2
86	47	87	47	34	32	23	21	16	31	82	85	42	42	87	52	1	---
62	53	61	52	27	18	14	18	14	29	60	61	51	54	57	55	---	---
83	54	83	55	25	24	16	23	23	26	84	82	53	46	74	62	4	1
119	73	141	56	35	40	30	28	26	35	128	128	60	58	140	73	5	4

Name of Voting Precinct	United States Senator					Governor				Lieutenant Governor	Secretary of State	Auditor of State					
	Cummins, Rep.	Connolly, Dem.	Christian, Proh.	Schenk, Prog.	McCrillis, Soc.	Spurgeon, Ind.	Clarke, Rep.	Hamilton, Dem.	Smith, Proh.	White, Prog.	Wilson, Soc.	Harding, Rep.	Myers, Dem.	Allen, Rep.	Denison, Dem.	Shaw, Rep.	Phillips, Dem.
Edna	58	53	1	1	3		60	53	1	1	2	60	52	60	49	58	47
Franklin	117	62	1	3	1	3	102	85	1	2	1	104	81	108	74	108	74
Grant	262	143	9	21		9	232	151	9	18	1	275	155	239	133	284	114
Grove	72	47		3			66	53				64	50	65	50	67	48
Lincoln	59	37		6		1	65	33		6		68	31	68	29	69	29
Massena	169	80		4	1	2	150	89	1	6	1	145	87	158	73	154	73
Noble	87	30	3	1	1	6	69	52	2	2	1	78	40	79	40	80	39
Pleasant	223	110	4	15	10	6	226	100	5	20	8	232	93	237	84	239	84
Pymosa	73	44	1	2			73	48				66	51	79	41	79	39
Union	132	108	7	6	2		140	99	3	2	2	138	96	139	98	141	95
Victoria	74	58				1	69	60				67	59	64	59	66	60
Washington	46	42		2		2	40	51		1		40	52	41	51	41	48
Total	2338	1341	34	95	48	36	2170	1532	31	88	42	2147	1466	2304	1322	2279	1296

GUTHRIE

Baker	63	46	1	5	1	7	66	46	1	6		60	45	64	41	62	42
Bear Grove	76	48	1	5		5	61	62	3	1	2	72	52	71	51	73	52
Beaver	131	120	6	21	2	10	152	126	6	24	2	130	141	157	119	159	118
Oass																	
Panora Pet.	191	150	9	28	5	6	197	124	7	34	2	198	117	250	108	209	107
Yale	53	19	3	4	1	4	53	23	3	5	1	47	26	53	50	55	17
Dodge	156	43	3	5	2	8	164	43	5	5	2	118	77	164	34	167	35
Grant	52	61	3	9	1	5	60	55		3	1	54	55	63	54	60	56
Highland	169	72	3	9	4	23	157	89	7	16	3	157	81	166	76	162	73
Jackson	74	58	6	7	2	7	71	64	7	9	2	68	67	76	62	75	59
Orange	36	17	1	2	1	13	42	20	4	4	1	44	18	49	14	48	14
Penn	23	21	3	8		2	33	18	2	7		30	18	31	18	30	19
Richland																	
Jamaica Pet.	62	42	2	12	1	19	67	52	4	14	9	65	44	66	40	65	42
Yale Pet.	33	20	2	3		14	47	20		3		42	21	48	15	50	12
Seeley	63	43	2	7	6	3	68	49	1	3	6	66	48	70	42	69	40
Stuart																	
First Ward	55	61	1	8	1	4	58	66		3	1	56	61	55	62	56	65
Second Ward	81	40	6	5		2	87	42	3	16		67	63	91	37	91	37
Stuart Twp.	27	11	2	4			27	10	1	6		23	14	30	10	31	9
Thompson	146	83	1	20	2	35	152	104	3	27	4	131	117	156	92	156	93
Union	40	21	8	5	2	2	41	25	1	2	3	42	23	42	22	43	22
Valley	241	213	8	42	7	10	247	224	3	47	13	248	206	274	183	274	190
Victory	53	72	3	7	2	2	55	70	3	12	2	61	68	61	66	64	60
Total	1828	1255	64	216	40	181	1905	1332	64	254	54	1779	1362	2034	1166	1998	1165

HARRISON

Allen	65	52		8	2		61	53		8		66	52	69	48	69	50
Boyer	251	182	19	4	8	5	258	189	23	7	1	254	180	278	168	277	164
Calhoun	55	41	1		1		55	41	1			53	43	54	42	55	40
Cass	79	82		1	5	6	78	86		1	5	88	74	88	74	86	75
Cincinnati	43	38	1	3	7	2	42	39		3	7	40	35	45	31	43	33
Clay	29	53		1	1		27	51		1	1	27	51	27	51	26	50
Douglas	46	65	1	1	2		46	63	1		2	50	59	50	59	50	59
Harrison	188	140	7	4	5	60	224	133	10	12	3	221	146	218	118	229	130
Jackson	53	76	3	35	3	1	58	72	3	31	3	65	69	69	66	71	64
Jefferson	323	215	12	13	7	11	304	223	26	21	8	325	201	343	190	344	187
Lagrange	66	77	1	2	6	2	57	80	3	2	6	58	75	63	74	63	74

SEMI-OFFICIAL VOTE BY PRECINCTS

(Ninth District)—Continued.

Treasurer of State		Attorney General		Non-Partisan Judges of Supreme Court						Railroad Commissioners				Congressmen			
Brown, Rep.	McAuley, Dem.	Cosson, Rep.	Carr, Dem.	Withrow, W. S.	Weaver, S. M.	Ladd, S. M.	Salinger, B. I.	Prouty, S. F.	Thomas, Seth	Wilson, Rep.	Thorne, Rep.	Martin, Dem.	Mercer, Dem.	Greene, Rep.	Mosher, Dem.	Adams, Prog.	Christis, Soc.
59	48	59	47	10	8	11	16	12	13	58	55	48	45	61	51	2	2
111	71	101	77	15	40	28	43	27	45	99	99	72	70	106	77	---	---
284	133	287	135	65	71	81	174	74	42	282	280	136	181	292	135	20	---
67	45	69	46	26	27	22	16	15	24	65	66	48	47	66	58	---	---
70	27	71	26	17	27	20	40	18	21	68	66	31	29	66	31	6	---
156	69	156	73	45	54	46	32	19	44	142	156	69	69	154	80	6	1
82	36	83	33	16	23	14	15	15	23	77	83	34	35	82	41	2	1
233	78	233	84	138	145	109	105	98	104	225	239	80	75	245	83	13	8
81	32	74	44	34	37	27	16	13	33	69	74	40	42	81	41	1	---
139	99	141	96	21	38	28	56	85	40	131	138	93	90	128	126	3	1
70	56	62	59	9	17	13	12	7	15	64	64	60	55	68	61	---	---
42	50	40	49	23	20	12	7	16	28	40	40	50	45	57	56	---	---
2282	1292	2273	1316	733	866	737	813	654	799	2188	2215	1277	1230	2261	1477	77	31

COUNTY.

66	39	63	45	37	39	58	61	64	43	59	65	47	45	66	45	5	---
72	48	76	49	43	51	69	70	74	38	71	78	50	48	74	50	---	2
161	116	161	111	90	111	149	146	154	93	154	151	119	124	158	118	17	3
211	105	213	108	87	105	186	184	190	89	202	250	104	105	207	150	27	1
53	17	54	19	16	19	51	52	41	19	59	60	17	16	55	21	3	1
165	53	167	36	28	70	149	145	137	25	164	165	31	37	157	37	5	2
59	53	58	53	40	47	47	52	50	50	58	56	53	51	56	53	6	6
163	67	173	68	57	54	140	154	144	53	162	164	71	66	164	69	15	3
75	63	79	60	50	57	75	73	79	49	75	76	61	61	73	65	5	2
52	16	48	14	17	18	39	45	38	15	46	45	17	17	45	17	3	2
31	19	31	18	13	12	31	27	30	11	29	31	19	19	33	19	5	1
70	38	64	42	37	36	59	68	52	30	64	69	39	41	63	44	12	---
49	11	47	13	11	15	36	53	34	13	46	48	11	14	49	12	1	---
72	38	73	42	31	34	60	61	62	30	66	70	43	41	73	39	4	4
55	63	57	61	45	49	60	51	53	38	51	59	62	65	62	59	7	1
92	37	92	38	35	46	79	52	70	28	72	90	43	46	93	40	1	1
29	11	28	11	9	10	28	26	27	7	27	29	9	11	31	8	3	---
153	93	155	96	94	105	137	114	125	86	140	154	97	103	151	103	21	1
43	22	42	22	16	21	40	39	36	19	41	46	22	21	43	21	2	3
275	184	275	193	159	188	233	198	234	158	264	283	198	182	264	201	33	1
64	63	66	60	50	55	52	50	55	56	57	66	63	65	60	66	7	---
2010	1138	2022	1163	965	1137	1778	1721	1752	948	1907	2055	1176	1178	1977	1242	187	34

COUNTY.

68	48	66	49	22	29	58	54	41	23	65	66	48	48	68	48	6	9
278	160	281	161	78	80	131	102	89	64	272	276	159	161	299	169	4	8
54	41	52	41	6	8	19	19	12	11	52	53	42	40	52	44	1	---
88	74	87	77	80	24	50	48	46	43	83	86	74	75	87	72	---	5
43	33	46	32	14	19	24	34	14	12	43	42	32	32	45	33	2	9
26	51	27	50	7	12	29	17	22	10	28	27	50	47	28	50	---	1
50	59	50	59	18	21	40	26	25	36	49	47	58	58	50	59	---	1
232	126	228	129	56	68	129	136	88	60	209	224	121	122	227	127	6	2
62	68	68	64	46	43	77	63	58	33	69	70	63	62	69	63	36	7
340	185	339	189	124	136	225	138	97	90	342	340	181	178	360	184	14	7
64	73	62	74	24	23	42	30	29	29	58	67	69	70	63	75	1	6

Name of Voting Precinct	United States Senator					Governor					Lieutenant Governor		Secretary of State		Auditor of State		
	Cummins, Rep.	Connolly, Dem.	Christian, Proh.	Schenk, Prog.	McCrillis, Soc.	Spurgeon, Ind.	Clarke, Rep.	Hamilton, Dem.	Smith, Proh.	White, Prog.	Wilson, Soc.	Harding, Rep.	Myers, Dem.	Allen, Rep.	Denison, Dem.	Shaw, Rep.	Phillips, Dem.
Lincoln	61	86	1	1	1	2	49	46	1	1	58	89	61	32	53	34	
Little Sioux	71	101	1	6	4	2	82	89	1	4	85	88	81	88	81	88	
Magnolia	147	114	3	2	1	1	143	115	3	3	142	115	153	95	159	92	
Missouri Valley																	
First Ward	74	90	8	2	13	9	91	79	7	2	12	83	81	80	83	84	
Second Ward	90	77	2	3	16	7	87	77	4	2	18	84	77	83	75	85	
Third Ward	122	132	8	6	27	3	121	132	7	3	28	106	116	127	123	122	
Morgan	76	78	1	1	4	17	80	76	2	1	6	84	73	85	73	87	
Raglan	39	63	1	2	1	2	36	61	1	1	4	35	59	36	61	36	
St. John	88	113	3	1	10	1	82	109	3	1	9	75	107	76	106	75	
Taylor	97	60	5	2	1	3	97	59	6	1	2	87	67	95	60	94	
Union	77	73	3	3	3	3	73	76	3	4	76	64	78	66	77	65	
Washington	91	115	2	4	4	9	83	122	3	7	5	125	79	96	111	96	
Total	2261	2072	80	108	130	151	2234	2070	103	124	136	2282	1944	2361	1887	2375	1884

MILLS

Benton	28	37	1	3	1	1	32	37	1	2	1	29	39	33	34	32	31
Center	103	58	5	2	3		103	54	4	2	3	94	58	102	53	103	52
Deer Creek	62	38	1	3	1		58	40	2	1	58	37	61	37	60	37	87
Emerson	97	32	11	5	2	1	95	35	7	5	2	76	48	99	35	98	35
Glenwood	322	223	11	18	10	6	323	231	10	18	11	321	216	335	205	332	205
Hastings	69	62	3	1	7		71	60	1	1	7	61	67	68	61	68	61
Henderson	73	44	2	2	2	1	69	45	1	4	1	63	45	68	44	67	42
Ingraham	82	94		7		2	87	98		5		86	92	90	93	91	92
Lyons	61	43	1	4			51	41	1	4		50	39	50	39	50	40
Malvern	149	98	2	15	2	3	159	89	2	3	2	147	91	158	85	154	86
Mineola	15	64	1				15	62	1			29	46	16	60	16	61
Platteville	110	79		1	3	4	104	85		1	3	103	84	102	84	102	86
Rawles	67	32	6	6	1	1	67	76	6	5	1	62	81	68	73	66	75
St. Mary	17	20	1				15	19				15	18	14	20	14	19
Silver Creek	70	21	1	4		1	72	19		2		68	19	72	19	71	19
West Oak	42	48		2	1		34	56		3		37	49	41	46	40	46
White Cloud	74	37	1	4	1	1	69	41		2	1	70	39	71	39	71	38
Total	1441	1075	45	78	34	21	1427	1038	34	65	83	1369	1068	1448	1027	1435	1028

MONTGOMERY

Douglas	96	72		12	5		90	71	1	12	5	86	72	90	72	89	71
East	39	38	5	18	5	5	49	35	5	20	5	47	39	37	32	57	33
Elliott	59	61	4	9		3	73	59	1	10		62	63	75	50	77	49
Frankfort	88	26	1	15	1		81	22	1	17		82	25	84	22	85	20
Garfield	50	35	1	14	1		46	38	1	14	1	46	34	50	34	50	32
Grant	66	44		16		2	57	61		18	1	70	38	75	33	75	33
Lincoln	70	22		1	1	2	72	21		2	1	72	20	73	20	70	20
Pilot Grove	44	42		15	2		42	45		19	2	43	43	48	40	47	37
Red Oak																	
First Ward	100	125	4	37	16	1	105	120	2	35	17	106	102	104	93	101	96
Second Ward	134	134	7	54	4	2	133	139	7	55	4	132	123	148	106	144	110
Third Ward	157	92	5	49	1	7	181	95	2	31	1	168	80	190	64	190	66
Red Oak Twp.	42	47		39		3	45	42	1	37		43	43	45	42	45	39
Scott	199	29	1	35	2	2	179	49	1	52	2	182	39	191	37	189	35
Sherman	41	51	1	8	1		45	52	1	4	1	45	49	47	45	45	45
Village																	
First Ward	50	68	5	24	10	5	54	72	3	19	9	47	72	61	66	56	67
Second Ward	24	20	1	16		9	33	23	2	16		35	18	42	14	41	17
Third Ward	43	33	6	17	12	4	47	37	3	15	12	42	36	48	30	48	30
Washington	78	45		9	4		79	45		8	4	87	38	86	37	86	37
West	58	85	1	6	3		7	73		5	2	64	71	63	73	66	69
Total	1437	1079	42	394	68	45	1481	1099	30	409	67	1458	1006	1577	910	1561	906

SEMI-OFFICIAL VOTE BY PRECINCTS

(Ninth District)—Continued.

Treasurer of State		Attorney General		Non-Partisan Judges of Supreme Court						Railroad Commissioners				Congressmen			
Brown, Rep.	McAuley, Dem.	Cosson, Rep.	Carr, Dem.	Withrow, W. S.	Weaver, S. M.	Ladd, S. M.	Salinger, B. I.	Prouty, S. F.	Thomas, Seth	Wilson, Rep.	Thorne, Rep.	Martin, Dem.	Mercer, Dem.	Greene, Rep.	Mosher, Dem.	Adams, Prof.	Christis, Soc.
60	83	61	30	31	25	53	37	80	27	59	61	28	28	62	28		
90	82	87	84	27	28	51	44	29	36	87	87	81	78	104	77	9	3
156	91	160	97	56	58	112	78	77	51	155	155	86	88	160	91		1
83	78	88	80	43	39	52	47	37	40	84	84	80	78	83	84	4	14
88	70	84	72	41	37	76	47	45	41	82	81	72	70	85	71	1	18
121	128	120	125	46	51	79	48	57	60	113	119	126	119	130	116	9	25
86	73	88	72	19	16	40	28	14	12	83	85	72	72	84	75		5
35	60	35	59	8	13	21	16	16	7	36	37	62	57	39	57	1	3
77	108	74	105	21	29	34	34	31	22	71	70	108	107	79	111		7
93	80	96	58	22	25	37	14	15	10	92	95	59	58	102	54	2	2
76	68	76	69	23	23	58	49	49	43	73	79	66	64	81	66		4
92	115	89	118	28	38	54	51	72	76	92	92	112	111	98	117	7	3
2368	1884	2364	1895	790	845	1491	1190	993	841	2297	2313	1849	1823	2481	1865	104	129

COUNTY.

31	34	35	32	16	29	23	17	5	11	30	32	33	33	34	32	2	1
103	52	105	50	45	58	48	24	35	27	101	103	52	50	105	55		2
58	36	58	37	30	34	24	10	19	20	58	61	36	36	59	36	2	1
99	34	102	34	52	50	49	18	23	21	95	98	33	34	101	32	3	1
344	201	335	207	142	159	133	269	56	100	322	323	206	201	357	192	10	6
70	61	66	63	24	38	30	36	6	15	65	65	60	60	66	63	3	7
64	45	70	40	34	45	38	8	17	10	64	67	40	42	68	45		
90	91	90	91	73	92	76	42	51	53	90	89	91	87	90	86		
51	38	50	39	17	18	17	27	12	14	49	50	40	38	54	36	1	
161	89	156	87	74	77	65	46	30	34	149	149	79	83	154	82	9	3
15	69	16	61	16	33	27	25	13	17	16	16	61	60	20	58		
105	89	103	84	44	45	25	73	22	28	98	99	86	83	118	67	4	
68	79	67	72	36	41	35	23	25	33	64	64	72	70	71	72	1	1
15	10	14	10	17	19	16	3	4	4	12	12	19	20	20	16	1	
71	19	70	18	12	15	14	9	9	11	67	68	19	20	69	18	2	
40	45	30	42	23	32	30	24	22	28	40	38	47	47	44	44	2	
70	39	70	39	31	37	31	11	10	18	70	68	38	39	75	32	2	1
1455	1012	1446	1020	687	831	681	665	359	444	1396	1402	1012	1003	1505	966	49	24

COUNTY.

98	69	90	69	58	81	54	31	50	46	86	95	66	68	87	66	10	4
59	32	62	30	21	23	13	17	17	12	59	65	30	29	58	31	18	2
68	55	77	47	33	39	35	25	17	13	69	71	46	47	69	50	7	
83	20	86	20	30	28	29	35	22	19	80	82	21	18	81	27	12	
48	33	50	33	16	12	18	12	11	14	45	44	33	32	47	35	12	1
75	32	75	31	16	20	12	18	14	12	71	73	26	31	66	37	18	
70	20	70	21	49	58	34	28	19	32	68	69	20	20	71	16	2	
50	39	48	42	9	16	13	8	11	23	40	54	37	39	44	40	12	1
105	91	103	93	49	66	48	62	37	62	98	97	76	83	102	91	37	9
148	106	136	112	56	67	55	83	50	58	137	132	108	108	134	106	59	5
187	69	196	68	92	121	105	94	59	47	186	194	63	61	196	64	43	2
43	39	46	41	22	30	20	15	17	20	44	50	37	36	45	40	36	
187	38	197	33	39	39	34	51	38	42	166	175	31	28	159	43	44	2
46	44	49	46	23	27	22	20	9	15	46	51	42	41	47	47	7	1
59	67	69	67	33	34	18	30	17	20	55	60	66	60	51	72	20	9
40	17	45	13	90	24	19	30	20	15	38	46	18	17	43	18	13	
48	30	46	37	27	31	27	27	20	18	47	51	28	28	44	34	18	9
85	38	85	37	32	37	30	26	16	14	36	34	36	34	39	39	7	4
64	71	62	71	29	31	27	28	22	26	54	60	71	64	62	74	7	1
1558	907	1585	909	675	784	613	645	466	508	1463	1559	855	844	1490	930	382	51

Name of Voting Precinct	United States Senator					Governor				Lieutenant Governor		Secretary of State		Auditor of State			
	Cummins, Rep.	Connolly, Dem.	Christian, Proh.	Schenk, Prog.	McCrillis, Soc.	Spurgeon, Ind.	Clarke, Rep.	Hamilton, Dem.	Smith, Proh.	White, Prog.	Wilson, Soc.	Harding, Rep.	Myers, Dem.	Allen, Rep.	Denison, Dem.	Shaw, Rep.	Phillips, Dem.
Belknap	207	83	15	9	2	19	199	103	15	16	4	169	121	217	84	219	85
Boomer	83	70	1	1	1	5	84	72	1	1	1	80	70	83	72	79	69
Carson	119	77	3	4	2	2	131	70	2	5	2	117	75	128	69	69	69
Center	69	19	3	4	2	1	64	23	2	3	1	59	24	65	21	64	22
Council Bluffs																	
First Ward																	
First Pct.	205	178	6	6	15	23	223	188	3	5	16	219	174	212	185	206	181
Second Pct.	257	189	9	5	11	40	275	188	9	5	11	276	159	279	182	269	181
Second Ward																	
First Pct.	212	197	2	5	8	28	237	193	4	4	10	253	171	235	180	233	191
Second Pct.	198	183	4	6	25	36	212	179	7	7	24	232	148	195	169	199	180
Third Ward																	
First Pct.	231	197	2	3	11	18	252	187	7	11	12	266	156	253	186	252	181
Second Pct.	124	141	2	3	11	11	125	145	1	5	15	148	123	128	142	124	145
Fourth Ward																	
First Pct.	150	141	2	6	1	19	174	132	2	4	3	179	111	170	123	169	125
Second Pct.	122	135	1	1	16	12	130	142	1	1	16	155	108	128	139	126	135
Fifth Ward																	
First Pct.	266	240	6	5	23	30	288	236	4	3	30	317	199	286	225	281	231
Second Pct.	110	93	1	3	22	4	110	86	2	2	22	119	72	98	83	103	82
Third Pct.	85	85	1	4	3	33	105	95	5	3	6	109	88	108	87	107	87
Sixth Ward																	
First Pct.	209	185	4	9	14	46	243	191	5	13	15	246	175	238	180	234	185
Second Pct.	115	97	2	10	17	64	154	109	5	11	26	149	108	154	103	155	103
Third Pct.	5	23	1	4	5	1	51	4	22	3	3	5	20	4	23	4	19
Crescent	50	82	1	6	4	3	105	115	1	3	4	109	107	107	112	106	113
Garner	104	115	1	3	1	1	75	51	1	3	3	73	45	77	43	77	43
Grove	70	52	1	3	1	1	75	51	1	3	3	73	45	77	43	77	43
Harden	47	28	1	1	1	1	42	31	1	1	1	33	33	40	33	33	32
Hazel Dell	75	51	1	1	4	3	71	58	2	2	3	67	56	68	56	67	55
James	72	35	1	1	1	3	63	42	3	1	1	67	38	64	40	67	39
Kane	19	17	1	1	1	1	22	14	1	2	2	20	15	24	12	23	13
Keg Creek	37	30	1	1	1	1	33	31	1	1	1	34	29	35	29	35	29
Knox	211	259	2	4	4	1	204	202	1	4	4	314	140	207	257	204	259
Layton	144	189	1	3	2	1	135	201	1	3	1	169	157	139	191	138	192
Lewis	98	79	2	3	1	1	90	79	4	4	2	99	67	92	77	91	75
Lincoln	29	57	1	1	1	1	30	55	1	1	1	39	44	31	53	30	53
Macedonia	73	78	1	4	1	1	73	79	2	2	2	68	77	72	75	72	76
McClelland	44	51	1	2	2	1	46	52	3	2	2	42	51	38	53	38	55
Minden	74	123	1	4	3	1	72	124	4	4	3	121	64	78	115	78	114
Neola	137	160	3	2	6	10	144	166	1	4	1	142	163	137	165	137	166
Norwalk	93	86	1	4	4	5	90	88	3	4	1	88	85	85	85	85	86
Pleasant	36	67	1	2	1	1	39	65	2	1	1	55	46	36	63	35	63
Rockford	77	82	2	2	1	1	77	82	1	1	1	79	80	79	79	77	80
Silver Creek	35	23	1	1	1	1	37	22	1	1	1	42	16	38	20	37	21
Treyner	35	62	1	1	1	1	31	64	1	1	1	54	42	43	49	43	48
Valley	124	92	1	3	2	1	122	92	2	2	2	115	92	122	90	121	87
Washington	28	153	1	1	1	2	32	149	1	1	1	59	40	54	40	53	44
Waveland	55	22	1	2	1	2	56	27	1	1	1	59	23	63	20	59	23
Wright	74	74	1	3	3	7	74	13	1	4	4	75	12	74	13	75	11
York	57	37	1	1	1	1	59	39	1	1	1	62	34	57	39	55	39
Totals	4692	4275	79	136	284	441	4907	4330	84	157	252	5239	3736	4892	4147	4841	4168

SEMI-OFFICIAL VOTE BY PRECINCTS

(Ninth District)—Continued.

Treasurer of State		Attorney General		Non-Partisan Judges of Supreme Court						Railroad Commissioners				Congressmen			
Brown, Rep.	McAnley, Dem.	Cosson, Rep.	Carr, Dem.	Withrow, W. S.	Weaver, S. M.	Ladd, S. M.	Salinger, B. I.	Prouty, S. F.	Thomas, Seth	Wilson, Rep.	Thorne, Rep.	Martin, Dem.	Mercer, Dem.	Greene, Rep.	Mosher, Dem.	Adams, Prog.	Christis, Soc.
221	83	226	83	135	105	65	116	107	122	206	214	87	89	223	98	7	2
82	06	78	69	57	31	36	38	51	45	77	79	70	72	80	69	1	1
123	72	127	68	123	123	13	16	23	127	125	122	71	70	137	65	3	2
64	21	63	22	35	23	19	18	27	25	66	63	20	20	65	22	1	1
214	177	215	187	146	129	103	116	129	116	201	211	179	182	218	171	18	19
282	177	285	181	102	156	118	145	147	158	266	277	181	182	290	173	5	11
239	181	218	203	136	124	133	134	123	117	233	227	184	182	244	184	7	8
202	177	201	175	126	98	89	104	85	93	197	201	173	171	204	181	13	27
250	178	241	203	161	130	117	111	156	161	244	245	185	178	268	185	9	10
125	144	127	148	73	56	80	66	83	66	110	120	146	136	124	147	3	13
169	122	149	147	111	93	91	86	106	112	157	162	135	122	170	125	9	3
133	132	134	137	71	43	37	52	66	58	125	123	138	126	131	132	2	14
287	226	278	242	161	149	162	168	147	133	279	278	232	221	277	226	20	28
100	83	110	86	64	23	38	38	58	44	104	101	87	84	105	83	5	20
107	86	114	85	57	57	51	40	54	53	102	106	86	50	103	87	9	6
237	183	240	181	115	93	88	75	98	84	241	240	177	177	231	183	23	14
161	96	160	96	96	74	76	58	70	79	151	148	107	98	151	104	25	20
4	19	5	18	11	9	9	6	9	9	4	4	21	21	6	19	4	4
108	82	50	81	52	31	30	28	33	39	51	51	81	80	45	81	7	4
77	46	76	42	19	16	12	11	16	16	103	104	110	110	108	109	3	3
41	32	40	32	25	15	18	6	28	18	77	76	43	41	79	42	1	1
65	56	68	58	32	20	14	24	32	28	39	37	33	31	39	32	1	3
68	38	66	39	36	16	15	21	38	35	68	68	52	53	69	55	1	3
23	13	22	14	17	8	6	10	19	15	68	65	41	39	66	42	1	1
35	28	26	22	22	18	18	17	21	17	24	22	13	11	24	12	1	1
906	254	211	250	107	90	163	162	84	113	196	205	254	254	178	292	3	2
139	193	137	192	53	56	53	108	43	54	137	138	189	133	63	286	2	2
93	79	95	74	40	46	29	54	54	36	86	90	76	77	95	72	1	1
31	54	31	51	24	10	26	38	28	16	30	30	52	53	25	62	3	1
73	75	73	76	30	31	26	16	27	25	72	72	77	75	70	75	2	2
43	50	39	55	12	17	11	10	12	9	36	38	51	54	38	59	3	3
78	115	74	120	23	7	55	62	34	21	80	77	115	110	69	125	3	2
144	159	149	158	138	76	71	130	123	106	140	141	161	161	136	170	2	6
83	86	93	83	5	31	33	35	52	42	81	85	86	84	84	90	1	4
38	62	37	61	17	10	24	29	16	15	26	38	63	63	30	74	2	1
76	82	75	82	19	11	15	18	16	15	74	76	79	80	75	84	1	1
37	21	36	22	16	14	10	6	14	15	40	40	19	19	39	20	1	1
39	50	38	56	19	8	18	15	19	11	38	43	49	48	36	54	1	1
122	88	118	90	46	27	42	33	43	41	121	122	90	87	115	101	3	1
54	44	54	44	24	18	18	18	27	20	54	53	44	42	50	46	2	1
62	21	63	23	21	17	20	16	23	20	59	59	24	24	57	23	2	1
75	13	72	11	21	17	20	16	23	20	73	73	12	12	75	12	4	2
59	36	57	39	32	19	20	11	28	24	50	56	37	38	53	42	1	1
4926	4111	4882	4226	2793	2189	2160	2318	2445	2406	4765	4817	4158	4039	4789	4335	213	236

Name of Voting Precinct	United States Senator					Governor					Lieutenant Governor		Secretary of State		Auditor of State		
	Cummins, Rep.	Connolly, Dem.	Christian, Prob.	Schemk, Prog.	McCrillis, Soc.	Spurgeon, Ind.	Clarke, Rep.	Hamilton, Dem.	Smith, Prob.	White, Prog.	Wilson, Soc.	Harding, Rep.	Myers, Dem.	Allen, Rep.	Denison, Dem.	Shaw, Rep.	Phillips, Dem.
Botna	29	29	4		1		25	31	4		1	24	31	25	29	25	29
Cass	55	165	1	3		1	55	164	2	3		71	145	61	156	64	150
Center	76	40		7	1	5	70	49	1	9	1	74	46	77	44	80	41
Douglas	88	78	1	4	2	5	84	90	1	5	2	81	90	93	73	96	77
Elk Horn	125	68		2		8	117	78		3		114	74	113	76	112	75
Fairview	42	91					41	94				58	79	44	23	43	94
Greeley	49	26		5		1	49	30		4		50	27	52	23	51	27
Grove	46	65	1	1	3	12	49	76		1	3	46	72	49	67	50	68
Harlan—																	
First Ward	74	71		5	1	9	65	79	1	9	2	70	70	74	68	71	68
Second Ward	77	98	1	13	3	16	81	108	2	13	4	79	104	80	105	78	107
Third Ward	55	62	2	8	2	9	56	71	2	8	2	61	66	67	61	71	59
Fourth Ward	75	68	1	5	1	7	68	71	1	7	1	73	65	77	63	77	60
Irwin	78	43	4	2		5	86	44	5	2		80	50	82	46	33	44
Jackson	73	91		2	1	1	51	102	1	5	2	59	100	63	100	65	97
Lincoln	60	32		3			54	93		3		90	80	65	79	63	79
Monroe	105	53		1		2	105	54	1	2		111	41	106	50	107	53
Polk	77	34	2	2	1	17	89	39	2	1	2	88	40	90	39	88	42
Rorbeck	35	30					37	29				32	21	33	29	34	29
Shelby	82	87	1	12	1	20	90	100	1	12	1	94	90	94	94	91	95
Tennant	29	27			5	3	29	31			5	30	29	28	22	29	27
Union	67	149	1	1		7	58	156	2	3	1	55	151	70	151	68	140
Washington	28	158				2	32	149				31	145	29	147	30	147
Westphalia No. 1	3	136				1	4	132				4	132	5	130	5	131
Westphalia No. 2	3	112					4	112				8	99	4	105	4	105
Total	1431	1848	19	76	22	131	1405	1982	26	90	27	1453	1847	1481	1864	1485	1844
Total for Dist.	17878	15142	105	1292	603	1132	18548	15630	409	1392	649	18714	14559	19226	14349	19079	14806

SEMI-OFFICIAL VOTE BY PRECINCTS

(Ninth District)—Continued.

Treasurer of State		Attorney General		Non-Partisan Judges of Supreme Court							Railroad Commissioners				Congressmen			
Brown, Rep.	McAnley, Dem.	Cosson, Rep.	Carr, Dem.	Withrow, W. S.	Weaver, S. M.	Ladd, S. M.	Salinger, B. I.	Prouty, S. F.	Thomas, Seth	Wilson, Rep.	Thorne, Rep.	Martin, Dem.	Mercer, Dem.	Greene, Rep.	Mosher, Dem.	Adams, Prog.	Christis, Soc.	
26	28	28	28	15	14	13	20	14	12	22	26	29	29	29	28			
60	155	60	155	28	19	26	22	28	86	59	60	152	154	65	151			
75	42	81	40	50	20	34	36	37	18	75	80	42	44	83	41	3	1	
82	78	97	74	41	28	32	25	27	27	96	97	72	72	98	75	5	3	
113	75	122	70	46	25	30	33	39	24	105	113	76	69	126	73	2		
43	95	44	93	35	30	23	42	35	40	44	46	91	91	44	94			
53	25	52	27	24	18	17	17	17	13	50	50	27	28	57	23	2		
50	70	52	69	44	16	36	22	29	30	46	51	69	67	55	68	1	3	
71	68	74	71	31	28	27	36	28	33	73	72	70	67	71	74	9		
79	106	86	104	60	47	50	66	51	46	76	82	102	100	97	96	6	2	
68	61	69	59	46	30	48	33	39	41	63	71	59	62	71	62	6	1	
76	61	69	66	47	37	40	38	50	44	73	71	64	59	81	57	4	1	
82	45	85	42	26	24	28	18	19	10	50	82	44	45	86	48	2		
63	99	69	93	48	32	29	36	48	27	64	66	94	97	66	97	3		
64	79	68	73	42	22	28	29	32	29	63	66	75	69	66	77	5	1	
104	52	103	50	44	23	37	46	33	30	102	100	52	49	77	82	2		
87	39	90	89	14	13	15	17	19	13	84	83	40	39	94	33		2	
36	26	36	27	23	11	15	13	17	12	36	37	26	27	32	29			
91	94	97	92	59	45	46	55	54	41	90	97	88	87	91	102	7	1	
29	27	28	30	16	10	14	7	11	14	26	30	27	26	30	25	1	4	
68	139	67	140	48	40	42	48	35	34	69	67	138	134	71	141	3	1	
28	151	30	149	65	41	39	71	53	52	30	30	147	145	27	151			
5	131	6	129	37	22	33	47	28	51	7	5	131	129	5	131			
5	104	4	103	48	26	29	27	40	35	3	3	105	105	8	109	1		
1471	1850	1517	1823	935	632	727	817	782	771	1436	1485	1820	1792	1525	1867	65	20	
19186	14198	19294	14350	8342	8177	9421	9414	8577	7542	18387	18961	14136	13940	19265	14677	1213	556	

TENTH

BOONE

Name of Voting Precinct	United States Senator					Governor					Lieutenant Governor		Secretary of State		Auditor of State		
	Cummins, Rep.	Connolly, Dem.	Christian, Prob.	Schenk, Prog.	McCullis, Soc.	Spurgeon, Ind.	Clarke, Rep.	Hamilton, Dem.	Smith, Prob.	White, Prog.	Wilson, Soc.	Harding, Rep.	Myers, Dem.	Allen, Rep.	Demison, Dem.	Shaw, Rep.	Phillips, Dem.
Amaqua	45	17	2	2	9	40	30	1	1	43	22	48	17	48	18		
Angus	10	7	2	1	9	7	7	2	1	11	4	10	4	10	4		
Beaver	49	38	2	2	39	48	1	2	2	36	50	55	32	55	33		
Beaver Village	35	7	1	1	3	31	12	2	2	33	10	40	6	41	3		
Boone																	
First Ward	83	103	1	5	22	39	78	122	2	11	27	89	103	82	101	81	100
Second Ward	213	90	7	18	35	47	198	121	8	32	44	195	101	201	88	197	88
Third Ward	184	58	4	27	19	28	180	77	9	30	23	155	88	174	61	167	61
Fourth Ward	180	106	6	9	33	75	175	184	16	16	45	170	119	174	106	177	106
Fifth Ward	164	62	16	6	42	32	162	61	17	10	56	147	64	156	51	148	50
Cass	30	21	3	2	2	22	26	3	2	22	20	28	20	28	17	29	18
Colfax	53	36	3	8	1	5	37	52	2	16	2	43	49	61	36	61	35
Des Moines	117	53	2	8	16	19	104	69	6	12	18	97	67	107	58	105	52
Dodge	63	81	1	5	1	27	61	95	3	7	1	63	94	64	91	65	90
Douglas	180	93	12	11	24	41	205	96	19	17	25	177	107	201	84	204	84
Fraser	9	9	1	22	2	6	9	2	1	21	4	10	6	9	6	10	10
Garden	98	25	4	8	4	106	20	4	11	93	24	105	16	104	16	104	16
Grant	65	9	16	95	129	24	28	2	111	41	129	15	126	17	126	17	126
Harrison	43	75	2	4	36	81	3	1	40	74	40	74	39	73	39	73	39
Hickory Grove	11	15	2	4	1	10	17	1	3	12	17	10	16	10	16	10	16
Jackson	85	34	6	3	71	44	1	10	72	40	78	36	76	35	76	35	76
Luther	34	14	3	5	1	32	15	2	4	24	20	32	11	31	11	31	11
Marcy	89	31	3	13	85	37	3	4	75	46	90	30	90	29	90	29	90
Moingona	30	16	1	6	6	16	21	27	2	14	8	22	25	27	20	26	20
Ogden	187	97	5	9	10	11	189	106	7	10	11	167	112	195	87	186	87
Peoples	59	28	3	6	2	54	32	3	1	56	29	59	26	57	26	57	26
Pilot Mound	75	2	1	10	6	34	82	28	5	21	8	82	25	93	16	90	18
Union Mound	45	17	8	1	12	46	22	2	9	56	12	59	11	55	10	55	10
Worth	37	11	2	5	3	3	34	15	2	3	6	31	13	37	12	37	11
Total	2278	1178	76	187	249	526	2242	1427	119	279	304	2185	1386	2361	1131	2321	1120

OALHOUN

Butler No. 1	131	101	6	2	133	99	2	1	127	95	132	91	180	88			
Butler No. 2	50	30	1	2	48	29	1	2	42	29	44	29	44	27			
Oalhoun	81	17	1	2	75	18	1	1	65	14	73	13	72	13			
Cedar No. 1	72	22	3	4	5	77	22	2	4	65	25	71	17	72	15		
Cedar No. 2	54	10	22	2	4	48	12	23	1	50	9	49	9	52	9		
Center	58	47	6	2	3	55	53	1	5	52	51	60	46	59	46		
Elm Grove No. 1	30	40	1	1	1	3	29	40	1	27	40	29	37	29	34		
Elm Grove No. 2	47	5	2	1	1	42	7	1	1	42	7	44	5	44	5		
Garfield	53	33	4	2	1	48	37	4	2	48	38	47	37	48	36		
Greenfield	103	45	3	1	5	2	89	50	5	1	4	78	52	94	33	91	39
Jackson	76	25	5	2	72	31	1	6	67	28	74	26	73	27			
Lake City																	
First Ward	78	19	8	6	1	2	74	27	10	4	1	72	22	77	18	77	16
Second Ward	70	28	2	1	1	7	77	29	4	3	73	28	79	23	81	25	22
Third Ward	55	23	2	2	8	1	59	27	1	1	6	54	23	57	25	56	22
Fourth Ward	73	35	3	1	3	4	78	36	4	2	4	64	35	66	31	67	30
Lake Creek	77	28	1	2	1	69	37	3	1	66	36	72	31	70	31	70	31
Lincoln	192	178	5	24	21	2	177	189	8	16	21	196	152	193	161	191	152
Logan	66	30	2	2	5	64	32	5	5	66	33	69	32	69	30	69	30
Reading	88	35	6	10	1	11	111	81	3	5	102	32	108	27	102	25	20
Sherman	69	42	1	2	65	44	1	1	60	35	69	34	69	36	69	36	36
Twin Lakes No. 1	311	119	7	7	1	6	311	121	9	8	1	262	145	317	102	316	99
Twin Lakes No. 2	46	18	4	1	2	44	18	1	1	40	17	45	18	44	18	44	18
Union	133	86	4	8	2	3	143	73	3	10	2	118	87	142	66	140	67
Williams	37	59	2	2	32	56	3	3	32	54	35	54	33	53	33	53	33
Total	2060	1075	54	113	56	67	2015	1118	58	104	50	1877	1087	2046	965	2029	940

SEMI-OFFICIAL VOTE BY PRECINCTS

DISTRICT.

COUNTY.

Treasurer of State		Attorney General		Non-Partisan Judges of Supreme Court							Railroad Commissioners				Congressmen				
Brown, Rep.	McAuley, Dem.	Cosson, Rep.	Carr, Dem.	Withrow, W. S.	Weaver, S. M.	Ladd, S. M.	Salinger, B. I.	Prouty, S. F.	Thomas, Seth	Wilson, Rep.	Thorne, Rep.	Martin, Dem.	Mercer, Dem.	Woods, Rep.	Kelleher, Dem.	Brun, Prob.	Quarton, Prog.	Polson, Soc.	
41	3	40	6	3	8	8	19	15	11	45	48	18	17	53	17			2	
11	4	11	3	2	8	5	5	8	9	11	9	4	4	11	4			1	
52	35	51	34	14	28	13	30	23	21	46	61	37	21	56	29				
46	21	45	20	14	9	14	13	15	15	36	41	3	2	42	3				
83	99	81	101	17	61	35	72	41	73	77	83	97	95	105	85		13	23	
200	83	216	91	51	129	87	110	108	96	190	190	102	80	214	68	5	51	49	
177	56	182	59	72	121	89	58	79	59	162	175	61	54	195	45	6	40	23	
177	107	190	104	41	100	54	81	84	74	168	171	110	97	210	102	6	10	38	
151	52	162	58	39	97	49	75	65	74	133	155	50	52	184	46	8	6	56	
29	17	31	17	8	11	12	5	16	12	26	31	16	16	30	18	1	1		
62	35	60	37	18	35	23	15	27	27	58	61	37	33	62	36		5	1	
101	59	114	61	20	52	32	48	42	49	100	109	57	55	108	57		10	16	
69	84	66	88	14	21	7	9	15	27	64	66	85	83	76	83		4	2	
196	81	200	86	50	172	159	32	184	61	183	199	78	81	207	87	11	18	27	
6	9	7	12	3	9	5	17	12	9	5	5	10	9	7	8			21	
102	16	103	18	12	49	45	21	52	12	94	108	17	14	104	20	2	7	1	
133	13	136	15	45	70	47	47	45	45	129	139	18	16	113	15		42	1	
45	68	40	74	22	59	29	64	52	58	42	41	72	73	42	74			1	
11	17	12	17	7	12	6	12	8	9	8	10	16	16	19	13			4	
78	35	79	33	28	31	21	24	27	28	73	84	35	33	81	35	1	6		
30	11	32	11	4	16	9	13	17	10	31	31	12	11	39	10	1	3	1	
87	32	92	29	26	45	31	27	36	27	83	92	35	31	90	29	3	3		
26	20	27	21	5	18	9	12	19	22	26	28	21	21	27	19	1	12	7	
183	85	199	83	42	87	60	60	48	47	172	189	78	80	194	77	3	16	10	
57	26	57	25	11	17	14	17	20	19	50	60	32	24	62	22	1	1		
88	17	92	16	23	34	38	21	36	22	92	98	15	16	84	18	2	22	6	
56	10	58	10	12	24	12	22	28	26	56	58	9	10	64	14		8	1	
39	11	37	3	8	14	13	5	15	8	37	37	10	11	38	10	1	3	5	
2336	1106	2420	1132	599	1351	921	935	1142	956	2192	2379	1135	1055	2517	1044	54	285	296	

COUNTY.

133	86	122	93	66	80	67	84	39	78	124	131	88	81	110	111			1
44	26	43	28	22	18	20	29	17	30	36	42	30	27	44	29	1	4	
68	14	73	14	13	16	16	23	11	27	54	64	12	13	73	13	5	4	1
71	15	71	16	5	17	21	23	18	18	57	67	15	19	73	20	2	1	4
48	9	50	9	21	32	23	28	20	28	46	54	9	8	43	8		22	1
58	47	57	45	31	34	32	40	25	51	56	63	43	40	60	40		9	1
29	35	28	35	13	14	22	25	16	17	27	28	35	33	38	33	1	1	1
43	5	42	5	7	8	6	12	6	15	39	40	5	5	45	4	1		
46	38	49	35	9	6	5	8	9	10	46	50	33	33	52	33	4	2	
92	34	94	38	25	34	26	24	18	42	70	82	41	36	85	50	4	10	4
71	25	70	24	16	21	27	31	15	20	61	74	22	23	72	24	1	9	
75	16	80	16	23	30	26	26	19	25	60	69	19	20	78	18	7	11	1
78	22	79	22	22	33	35	27	30	27	74	76	21	19	77	24	8	9	
55	21	57	24	14	25	16	15	14	20	45	53	24	22	57	21	1	4	4
66	31	66	27	28	35	35	45	33	47	56	65	29	29	70	26	5	8	3
74	28	72	29	19	14	19	12	24	16	63	69	32	29	69	25	1	5	1
192	154	188	165	54	53	50	86	37	72	173	199	147	145	192	154	5	16	16
67	29	64	29	22	20	20	28	27	36	60	67	30	30	60	34		7	
103	26	101	26	17	29	26	59	22	32	95	99	27	25	112	24		12	
70	34	67	36	6	11	7	8	6	12	68	73	34	31	69	38	1	5	
34	98	315	98	124	148	139	78	79	103	298	300	95	91	312	102		13	
42	18	41	17	7	11	8	21	6	14	35	40	17	18	42	18			
142	65	139	68	30	46	47	74	44	70	122	139	64	67	139	72		13	2
33	49	35	53	16	16	13	12	13	21	30	35	50	5	29	56		5	
2014	925	2003	952	610	753	699	818	548	831	1795	1986	922	893	2001	977	42	175	40

CARROLL COUNTY

Name of Voting Precinct	United States Senator					Governor					Lieutenant Governor		Secretary of State		Auditor of State		
	Cummins, Rep.	Connolly, Dem.	Christian, Prob.	Schenk, Prog.	McCrillis, Soc.	Spurgeon, Ind.	Clarke, Rep.	Hamilton, Dem.	Smith, Prob.	White, Prog.	Wilson, Soc.	Harding, Rep.	Myers, Dem.	Allen, Rep.	Demison, Dem.	Shaw, Rep.	Phillips, Dem.
Arcadia	81	131		1		13	70	152		2		121	96	86	119	87	119
Carroll																	
First Ward	85	81	1	3	5	15	99	91		7	6	94	82	98	82	94	80
Second Ward	137	100	2	7	2	11	142	115	1	3	4	150	90	145	90	143	95
Third Ward	17	173		1		2	17	173		1		28	143	20	148	15	157
Fourth Ward	11	152		1		2	10	156		2		17	141	15	145	13	145
Eden	36	149		2	1	2	34	153		2		37	135	37	132	32	140
Glidden No. 1	154	58	6	7		12	150	64	10	9		111	85	150	56	156	58
Glidden No. 2	41	17		2		1	40	20		2		29	23	39	19	37	17
Grant	20	61		2		1	19	60		2		18	60	19	60	20	58
Jasper	112	37	1	1		3	99	43	1	1	3	73	69	102	35	109	84
Knies	19	135		1			16	140		1		25	123	19	132	18	131
Maple River	35	112	1	3		2	31	114	2	3		33	108	36	104	36	105
Newton	90	121	2	4		4	72	126		5		70	126	69	125	71	128
Pleasant Valley	13	80		1			13	79				12	85	13	80	13	80
Richland	54	17	2	1		3	51	19	4	1		46	22	52	16	58	15
Roselle No. 1	4	68		1			3	60				4	69	3	70	4	65
Roselle No. 2	3	125			1		4	124			1	3	127	3	128	3	125
Sheridan	54	87		2		1	45	98		3		49	84	50	84	51	82
Union	227	103	10	6		18	223	120	8	14		215	121	236	100	236	102
Warren	152	849	1	11	1	4	138	361		10		200	181	135	337	136	337
Washington	27	89		3	1	4	25	99		3	1	33	84	26	86	28	88
Wheatland No. 1	14	107		1		1	14	110				35	82	15	106	17	104
Wheatland No. 2	30	50				2	28	54		1		35	41	32	42	33	40
Total	1416	2402	26	59	14	98	1343	2535	26	70	16	1528	2181	1400	2296	1398	2306

CRAWFORD

Arion	22	30		3		11	30	25	2	1		34	19	26	24	25	26
Boyer	41	64	4	1	1	9	43	65	5	3	2	50	54	38	68	42	64
Charter Oak	103	145	2	2		8	101	161	1	8	1	178	83	112	140	112	133
Denison City																	
First Ward	102	69	3	5	3	35	132	75	4	6	3	178	66	127	67	120	76
Second Ward	51	101	1	3	2	26	75	111	2	1	1	106	72	76	96	78	96
Third Ward	129	114	3	8	6	37	151	180	2	12	4	196	79	175	98	171	98
Denison Twp.	41	60	1	7		11	47	61	1	12		59	43	47	51	51	53
East Boyer	46	54		3	9	22	51	68		1		72	45	57	59	59	57
Goodrich	29	98		4		3	36	9		4		102	25	40	84	41	85
Hanover	32	76		2			32	30				51	59	34	77	32	79
Hayes	16	87		1	2	1	14	96			1	54	55	21	86	20	86
Iona	35	104	1				30	106	1		1	76	54	28	103	31	102
Jackson	32	98				2	38	103		1		62	76	47	87	45	89
Kiron	94	11	3	9		10	77	26	5	8	3	48	51	78	19	85	18
Milford	81	95	2	1	3		77	93	2	7	4	82	84	76	92	78	88
Morgan	16	77		3		1	16	84		3		64	36	22	74	21	78
Nishnabotny	209	157	1	8	3	15	214	168	3	9	3	204	168	218	132	215	127
Paradise	47	50	1			5	45	56	1	1		56	45	42	60	44	56
Schleswig	50	159		1	2		44	177	1	2	3	153	57	58	137	49	148
Soldier	31	87				1	27	90		4		70	45	29	85	31	83
Stockholm	23	58	2	3		4	67	73	5	4	3	89	54	83	60	83	59
Union	96	96	4	6	4	7	98	106	3	7	3	106	93	100	97	101	97
Vall	53	147	2	2	1	3	60	141	2	5	1	109	84	62	132	60	133
Washington	38	96		3		2	37	99		6		67	62	52	81	50	83
West Side	71	62	1		1	8	69	81			1	110	29	86	57	82	57
Willow	52	54		4		2	55	48		6		72	34	56	45	58	43
Total	1500	2249	31	81	37	222	1666	2421	40	111	34	2448	1572	1790	2111	1784	2119

SEMI-OFFICIAL VOTE BY PRECINCTS

(Tenth District)—Continued.

Treasurer of State		Attorney General		Non-Partisan Judges of Supreme Court						Railroad Commissioners				Congressmen				
Brown, Rep.	McAuley, Dem.	Cosson, Rep.	Carr, Dem.	Withrow, W. S.	Weaver, S. M.	Ladd, S. M.	Salinger, B. I.	Prouty, S. F.	Thomas, Seth	Wilson, Rep.	Thorne, Rep.	Martin, Dem.	Mercer, Dem.	Woods, Rep.	Kelleher, Dem.	Brun, Proh.	Quarton, Prog.	Polson, Soc.
85	117	82	119	11	13	20	95	14	29	81	86	117	109	109	110			
98	78	98	80	10	23	18	128	23	17	93	95	80	73	99	69		9	4
138	95	142	98	44	42	33	102	55	40	125	132	98	87	122	78	1	15	2
17	156	15	160	11	25	17	155	13	35	19	20	148	145	22	147			
13	148	15	143	7	12	14	122	19	44	12	17	142	137	17	137			
32	133	31	136	11	18	12	115	12	82	34	135	116	55	119				
144	56	149	57	85	102	87	50	26	41	138	150	54	57	141	59	6	12	3
38	29	37	17	14	23	25	18	5	8	35	38	16	15	39	17	1	3	3
13	59	18	60	9	17	14	28	11	18	20	18	59	57	19	57		1	1
107	35	116	31	61	56	63	38	20	29	93	108	29	29	112	32	2	2	2
19	130	18	128	16	14	20	100	10	37	21	21	127	121	25	121			
37	105	37	102	28	28	23	71	15	49	35	35	104	101	41	99			
70	124	76	116	19	27	29	106	25	26	65	69	124	124	76	118			
13	82	13	80	8	15	7	78	2	62	12	13	80	77	12	75			
52	16	46	19	16	23	21	19	8	20	47	50	16	15	52	14	2		
3	68	5	68	20	17	14	37	21	27	4	3	68	64	4	66			1
4	127	3	125	22	6	15	110	17	102	3	3	127	127	7	117			
52	83	53	82	13	21	15	82	20	41	45	52	82	79	58	73			
240	91	248	100	75	95	90	206	56	48	221	239	97	93	214	99	6	37	1
137	330	148	337	63	91	56	337	71	225	129	137	337	319	146	302		20	
25	85	22	88	5	17	13	84	14	26	27	27	85	79	33	71		1	1
15	104	15	104	9	9	10	73	6	51	13	14	105	101	17	100			
35	39	34	39	7	9	18	44	19	15	34	35	37	39	31	39		1	
1393	2281	1421	2289	564	703	634	2253	482	1008	1307	1397	2289	2164	1471	2121	20	114	11

COUNTY.

29	21	26	24	9	12	9	18	8	15	26	20	28	23	31	17	2	8	
39	65	36	68	19	19	21	47	13	28	39	39	67	62	47	64	3	2	
112	136	106	147	26	50	35	122	29	96	102	106	142	139	118	140		6	
126	65	129	71	61	68	50	78	24	67	119	126	68	70	140	57	4	14	2
79	94	76	107	41	36	41	73	24	74	76	81	95	96	94	80		7	1
173	89	165	112	85	88	80	111	39	91	158	171	98	98	196	75		13	5
46	52	49	54	22	14	10	37	13	29	42	48	48	47	61	46	1	9	1
64	50	53	63	15	13	13	37	14	24	56	58	59	55	69	46		5	
42	83	35	92	28	23	26	86	31	80	40	37	89	80	43	80		4	
32	80	29	80	15	13	13	41	14	32	29	29	80	75	39	74			
22	86	20	86	10	7	5	39	15	38	19	21	85	81	39	76			
27	103	25	106	13	16	9	57	9	33	30	26	102	97	34	100			
50	85	43	95	21	30	20	49	18	46	41	47	87	84	59	80			3
43	31	71	30	45	6	9	65	11	66	49	65	33	15	43	15	1	45	3
79	86	75	95	32	35	33	48	16	33	74	77	90	87	86	89	3	1	2
20	76	19	81	8	17	11	49	11	50	20	21	76	74	31	69		1	
210	135	209	150	87	78	79	114	52	70	211	214	128	125	218	128	2	22	2
47	54	43	55	8	18	6	31	9	32	45	44	54	54	55	48	1		
51	147	37	178	18	18	15	129	17	119	49	51	143	140	101	110			1
33	81	26	89	8	15	9	62	11	62	28	30	81	78	38	74		6	
69	64	77	65	43	40	23	75	25	65	65	76	59	57	77	52	2	19	
103	94	100	99	37	41	42	55	28	47	96	101	95	94	112	86	2	9	3
62	132	58	136	31	34	22	75	25	59	60	65	126	131	71	126	1	4	1
47	81	42	90	16	19	15	47	26	41	48	50	76	71	53	77		6	
87	53	70	71	14	17	23	66	24	68	80	80	61	57	102	43		1	
55	47	55	47	28	17	22	50	28	29	51	52	47	46	60	45		4	
1747	2060	1674	2289	740	734	641	1661	534	1399	1653	1735	2117	2036	2007	1897	22	186	21

EMMET COUNTY

Name of Voting Precinct	United States Senator					Governor				Lieutenant Governor		Secretary of State		Auditor of State			
	Cummins, Rep.	Connolly, Dem.	Christian, Proh.	Schenk, Prog.	McCrillis, Soc.	Spurgeon, Ind.	Clarke, Rep.	Hamilton, Dem.	Smith, Proh.	White, Prog.	Wilson, Soc.	Harding, Rep.	Myers, Dem.	Allen, Rep.	Denison, Dem.	Shaw, Rep.	Phillips, Dem.
Armstrong Grove	168	57	1	4	3	9	166	61	4	4	3	155	60	167	54	169	52
Center	65	17				4	72	13		2		63	15	68	12	69	11
Denmark	79	58		1			31	62		3		80	55	88	53	82	54
Ellsworth	61	19		3	1		54	21		3		55	15	57	14	58	13
Emmet	45	11				1	44	16				47	11	45	11	47	9
Estherville																	
First Ward	112	48	5	4	16	3	105	55	4	4	18	104	44	114	38	116	32
Second Ward	147	58	3		5		185	74	4	1	7	131	52	148	39	153	39
Third Ward	152	62		4	4	5	149	74	4	2	5	150	53	155	50	154	49
Estherville Twp.	52	27	1	2	1		48	31	1	3	1	47	23	51	23	50	23
High Lake	84	15	1	4	4	1	82	14		7	4	78	15	80	11	83	10
Iona Lake	31	7			1		27	9		1	1	24	8	25	8	24	8
Jack Creek	37	15				1	32	21		1		32	17	33	18	34	17
Lincoln	50	13		4			44	19		4		41	16	46	11	46	14
Swan Lake	60	18		1	3		54	22		2		56	14	61	11	62	12
Twelve Mile Lake	53	12		1	1	1	52	14		1	2	48	16	50	14	51	13
Total	1196	432	11	31	39	32	1145	514	17	37	41	1111	419	1188	367	1198	356

GREENE

Bristol	71	44	2	3		4	82	3	2			78	43	85	39	16	33
Cedar	44	62	1	1			39	66	1	1		39	61	39	62	42	59
Dawson	57	43	1	2		7	47	50	5	1	4	44	48	44	48	48	46
Franklin	63	52	1	4	4		55	54		7	4	50	51	58	49	61	46
Grant	75	27		1			67	36		1		68	25	73	23	72	22
Greenbrier	73	13	4	2		3	73	14	4	3		69	15	71	13	72	11
Hardin	41	43	2	2		2	39	48	3	3		41	41	43	37	45	40
Highland	138	58	10	4	1	9	145	62	8	2		143	54	157	45	155	46
Jackson	64	49	1	3		5	64	45	1	2		63	41	67	38	68	38
Jefferson																	
First Ward	130	77	1	6	4	8	124	94	2	7	4	115	80	131	69	128	66
Second Ward	73	44		6	1	4	70	57		5	1	55	48	56	40	59	43
Third Ward	164	43	2	2	1	15	155	68	5	2	1	133	71	162	45	159	45
Junction																	
First Pct.	166	104	2	5	2	1	159	122	4	6	3	167	104	184	88	183	90
Second Pct.	58	44	2	1	2		62	45		2	60	44	73	33	71	31	81
Kendrick	104	31	1	5	1	2	101	28	2	4	1	96	24	99	23	102	19
Paton	73	42	8	11	2	7	91	36	7	11	2	73	38	94	23	91	26
Seranton	176	101	4	5	1		192	99	3	4		190	83	202	69	210	70
Washington	145	90	5	4	3	17	148	110	7	4		131	95	158	87	161	83
Willow	45	37		1	1	5	46	41		1	1	49	38	54	31	53	32
Total	1773	1004	47	68	23	89	1759	1121	55	70	23	1684	1004	1850	862	1866	851

HAMILTON

Blausburg	107	36	1	2	2	3	90	43	2	2	1	77	41	93	33	92	33
Cass	72	22		1		5	68	33	1	3	2	64	23	69	22	66	22
Clear Lake	148	38	3	6		18	148	33	3	15		140	43	149	38	144	38
Ellsworth	140	16	1	6		1	125	24		13	1	119	17	132	13	132	13
Freedom	67	21	2	1		4	65	26	3	1		51	33	66	22	62	26
Fremont	51	45	1	2	1	1	44	51	1	2	2	49	42	49	36	52	35
Hamilton	70	17	2	3		16	65	25	3	6	3	71	19	73	19	70	21
Independence	86	37		4		1	81	44		5		80	36	84	36	80	33
Liberty	81	15		4	1	10	76	26		5	1	72	21	76	19	77	19
Lincoln	178	25	10	18		1	168	22	8	13		146	21	168	19	159	20

SEMI-OFFICIAL VOTE BY PRECINCTS

(Tenth District)—Continued.

Treasurer of State		Attorney General		Non-Partisan Judges of Supreme Court						Railroad Commissioners				Congressmen				
Brown, Rep.	McAnley, Dem.	Cosson, Rep.	Carr, Dem.	Withrow, W. S.	Weaver, S. M.	Ladd, S. M.	Salinger, B. I.	Prouty, S. F.	Thomas, Seth	Wilson, Rep.	Thorne, Rep.	Martin, Dem.	Mercer, Dem.	Woods, Rep.	Kelleher, Dem.	Brun, Prob.	Quarton, Prog.	Polson, Soc.
170	47	167	55	20	85	30	15	11	15	162	169	51	45	165	50	2	8	2
71	9	68	10	4	4	3	6	6	2	55	65	12	10	56	13		15	
82	52	82	16	4	4	2	3	5	7	74	82	50	49	84	41		14	
57	13	55	16				1	1	1	52	51	15	10	56	13	1	11	1
47	10	48	9	19	12	16	6	17	24	44	47	8		35	5		14	
118	31	103	40	14	18	26	11	12	7	116	93	31	27	131	25	1	17	6
152	37	152	41	24	36	33	23	24	15	131	135	39	33	145	30	2	29	5
154	48	144	45	25	23	35	30	20	21	149	133	43	36	172	33		17	3
50	23	50	25	4	5	5	4	4	4	45	52	21	22	47	20		18	2
82	10	82	12	7	7	7	7	7	7	69	71	10	11	62	10	2	29	4
34	8	23	7	3	2	4	4	2	2	19	22	8	7	29	8		1	
23	17	24	16	6	6	7	7	7	7	*31	33	13	13	36	12		3	
45	13	43	14	6	8	5	4	5	5	37	42	10	10	41	11		12	
62	10	63	10	8	4	7	1	10	6	52	62	9	9	56	11		10	
52	12	51	13	14	9	17	6	11	5	46	52	11	12	38	11		16	1
1198	340	1165	368	154	169	201	116	142	125	1085	1110	331	301	1153	293	8	212	24

COUNTY.

84	39	84	37	30	50	33	71	32	46	82	82	41	36	85	41	2	2	
42	59	41	62	4	14	12	34	16	40	38	41	59	61	43	62	1	2	
45	47	45	46	17	16	27	44	27	24	43	47	47	45	46	49	3	4	
65	49	59	46	6	14	9	33	20	16	53	64	41	43	52	49		8	4
74	21	71	24	9	22	13	34	22	17	65	73	21	23	74	24		2	
69	13	73	11	14	27	16	38	35	19	62	70	11	16	75	12	3	1	
42	40	43	36	15	27	21	55	26	36	39	47	41	32	42	40		2	
151	48	147	51	21	56	63	125	45	31	133	146	50	49	150	50	5	4	
67	38	70	25	28	54	32	64	34	49	61	68	37	35	67	37		3	
127	60	131	76	42	61	53	89	66	48	107	144	67	60	127	63	2	15	3
61	38	63	41	20	32	27	65	28	32	57	62	40	33	66	36	1	16	
153	45	158	45	66	84	61	103	85	57	130	154	51	40	166	36	1	11	1
187	82	198	80	49	75	48	123	57	46	168	183	83	78	190	81	2	3	1
69	31	69	32	5	19	15	50	21	18	62	69	32	32	68	34		1	1
98	18	100	17	16	20	22	41	9	16	89	97	18	17	106	15		6	1
88	29	92	25	31	38	37	57	31	46	86	97	23	29	87	25	6	15	2
199	63	204	65	87	105	86	95	71	63	187	199	72	69	213	64	3	3	
158	83	162	85	25	59	38	125	86	95	140	148	83	73	162	85	6	5	3
56	29	54	31	23	18	17	46	27	21	51	54	32	32	55	29		1	1
1835	846	1804	845	508	791	630	1292	738	720	1662	1845	849	808	1874	832	35	104	17

COUNTY.

87	38	94	31	25	37	31	9	22	18	85	91	31	30	90	29	1	14	1
63	24	67	24	22	26	15	9	18	25	64	72	18	20	63	16		16	
146	37	143	29	25	78	47	16	47	30	129	147	37	36	124	32	3	36	
125	14	130	13	22	47	31	9	49	18	111	126	13	13	115	10	1	33	
61	27	62	24	25	27	19	20	18	19	59	61	26	24	61	20		10	
54	39	49	36	26	15	18	20	16	20	48	48	35	34	44	41	1	5	
73	17	70	19	9	20	11	4	17	12	65	75	18	16	62	17	1	20	1
81	34	83	35	25	36	31	19	22	24	74	79	34	31	30	26		22	
75	18	75	18	11	33	9	13	25	26	66	74	17	16	67	17		23	1
149	24	155	22	44	70	39	39	51	35	147	155	18	18	144	15	9	36	

HAMILTON COUNTY

Name of Voting Precinct	United States Senator					Governor				Lieu-tenant Governor		Secretary of State		Auditor of State			
	Cummins, Rep.	Connolly, Dem.	Christian, Proh.	Schenk, Prog.	McCrillis, Soc.	Spurgeon, Ind.	Clarke, Rep.	Hamilton, Dem.	Smith, Proh.	White, Prog.	Wilson, Soc.	Harding, Rep.	Myers, Dem.	Allen, Rep.	Denison, Dem.	Shaw, Rep.	Phillips, Dem.
Lyon	294	31	4			15	284	31	5		258	31	291	31	286	31	
Marion	164	47	9	17	7	17	153	66	12	19	9	153	59	167	54	157	
Rose Grove	61	30		3	1	2	56	34		3	1	49	30	52	30	49	
Scott	105	6	1	18		1	96		2	21		48	5	96	7	98	
Webster City																	
First Ward	102	56	2	8	5	14	101	72	4	8	6	89	66	107	41	105	
Second Ward	116	44	7	2	3	11	107	62	10	5	3	90	65	112	47	114	
Third Ward	156	50	8	4	1	12	145	68	9	6	1	132	66	159	54	162	
Fourth Ward	145	79	3	12	2	18	138	100	4	12	5	138	75	148	67	155	
Fifth Ward	37	18	1		2	12	38	25	3	1	3	29	28	40	20	39	
Webster Twp.	82	31	6		1	13	77	36	11	4	1	59	39	71	31	72	
Williams	105	92	3	3		4	108	89	1	3		102	82	106	83	104	
Total	2362	755	64	104	26	181	2225	922	82	147	39	2058	842	2308	724	2275	716

HANCOCK

Amsterdam	148	17		2		11	161	14		2		147	16	151	16	157	12
Avery	119	38	2	5		12	120	41	4	5		119	43	130	43	124	43
Bingham	42	28	1	1		5	40	33	2	2		46	23	49	22	47	25
Boone	23	18	1	2		2	29	15	1	2		31	12	32	12	32	11
Britt	248	122	9	20	2	3	262	113	6	13	3	231	119	244	105	238	97
Bronck	192	94	4	9		7	195	116	2	6	3	157	113	200	84	201	86
Concord	19	4	1				13	5	1	1		12	5	14	4	15	3
Crystal	72	17	2	1	1	69	15	1	1	1	1	59	19	65	11	68	10
Ell	112	53	2	5	1	6	107	56	3	3	1	101	54	106	47	106	40
Ellington	93	21		1	6	93	22	1	2	1		80	26	98	16	88	15
Erin	78	12		2	2	81	12			3		70	8	72	7	75	6
Garfield	41	46		1		2	37	40		1		37	36	43	32	41	31
German	31	15	4			16	36	19	5	4		32	14	37	13	39	15
Madison	87	41	2	4	3	1	88	36	3	5	3	76	37	90	80	85	32
Mager	67	29		7		2	77	20	1	4		70	22	67	25	73	19
Orthel	28	24		2		28	22	2	2			32	17	35	16	34	17
Twin Lake	57	32		2		2	49	31		3		44	30	50	28	46	27
Total	1457	608	29	63	8	78	1485	610	32	59	9	1344	594	1478	511	1464	489

HUMBOLDT

Avery	79	29	3	12		2	78	30	3	11		72	28	77	27	78	25
Beaver	41	21		22		14	40	25	1	26		40	11	39	15	41	11
Corinth	63	18		6		2	60	14		7		64	10	66	6	65	6
Dakota City	33	44	1	10		6	39	38		9		38	30	40	31	38	30
Delano	104	40		8		4	98	41		9		96	37	94	38	93	33
Gilmore City	78	28		4	1	1	77	21		4	1	52	45	74	22	78	20
Grove	52	21		12			55	20		11		52	18	54	17	58	15
Humboldt	67	121		11	4		63	115		12	5	58	110	63	107	64	105
Lake	69	14	1	34		3	66	12	2	35	1	60	10	67	10	64	9
Lu Verne	22	9		6		2	21	11		6	2	18	9	22	9	20	7
Norway	109	8	3	56		11	101	10	3	74	1	83	8	87	6	78	8
Renwick	61	18	3	8	1	6	60	22	3	11	1	52	19	61	16	62	16
Rutland	75	29	2	7		4	65	31	3	10		64	29	69	29	69	27
Springvale	239	118	8	50	1	16	266	97	11	49	2	228	76	264	74	256	73
Wacousta	91	12		22			80	19		22	1	65	18	74	13	67	13
Weaver	76	50	4			3	74	47	1	6		73	44	79	41	75	44
Total	1254	575	21	272	7	74	1243	556	27	302	14	1115	502	1230	461	1206	442

SEMI-OFFICIAL VOTE BY PRECINCTS

(Tenth District)—Continued.

Treasurer of State		Attorney General		Non-Partisan Judges of Supreme Court						Railroad Commissioners				Congressmen				
Brown, Rep.	McAuley, Dem.	Cosson, Rep.	Carr, Dem.	Withrow, W. S.	Weaver, S. M.	Ladd, S. M.	Salinger, B. I.	Prouty, S. F.	Thomas, Seth	Wilson, Rep.	Thorne, Rep.	Martin, Dem.	Mercer, Dem.	Woods, Rep.	Kelleher, Dem.	Brun, Proh.	Quarton, Prog.	Folson, Soc.
283	31	296	31	79	132	107	32	86	37	262	294	31	31	180	41	99	7	7
182	52	159	51	51	57	43	30	41	54	149	164	50	50	162	45	7	29	7
51	29	50	30	14	22	13	12	12	16	44	49	28	27	59	19	1	13	2
97	5	98	4	23	38	23	9	33	18	89	92	8	6	90	6	1	26	---
100	48	103	46	50	84	49	45	41	44	90	100	40	37	85	43	2	52	5
107	53	112	50	60	87	72	33	36	33	109	112	43	39	102	39	8	27	3
143	61	162	51	73	118	79	53	51	56	113	100	26	41	101	34	12	32	1
145	68	155	69	75	121	84	53	56	53	135	160	62	62	125	45	2	74	3
89	20	39	21	26	37	24	11	22	20	36	38	18	18	39	15	4	8	1
75	29	71	31	20	30	22	19	28	14	64	72	32	29	82	30	7	2	2
102	88	99	86	21	47	23	27	17	37	92	97	87	76	105	76	1	15	---
2218	756	2272	781	726	1162	790	482	708	609	2031	2266	672	654	1980	616	60	592	27

COUNTY.

148	15	158	13	24	23	26	10	31	16	133	152	10	151	11	---	11	1	
128	36	122	41	15	23	21	10	15	15	111	115	35	36	117	33	21	---	
48	23	48	23	2	6	8	8	5	13	42	40	25	21	49	23	4	---	
33	10	31	11	4	3	---	3	4	8	28	29	12	12	80	11	2	3	
237	98	248	94	37	33	35	27	34	32	212	237	100	85	211	90	4	58	1
200	79	200	86	128	111	140	31	45	31	180	195	80	73	165	79	2	60	---
14	3	14	3	10	11	12	5	7	9	12	14	3	3	12	6	1	1	---
64	11	67	11	10	20	13	6	8	9	59	62	12	10	67	14	1	2	1
111	39	107	42	12	20	15	6	6	8	87	99	45	41	80	31	1	45	---
89	18	90	14	4	8	7	4	4	8	75	54	19	13	92	17	1	2	---
73	7	73	7	12	13	18	12	19	20	59	70	10	6	79	7	---	4	---
46	29	42	33	5	3	3	3	5	4	35	37	37	31	46	29	---	8	---
42	12	28	15	1	2	6	3	4	1	34	38	13	10	40	11	---	4	---
88	31	80	35	11	8	7	6	8	4	78	84	32	32	87	32	4	8	3
74	19	71	21	22	23	21	20	6	11	67	68	22	17	60	18	2	22	---
34	14	50	16	6	---	10	5	7	2	30	32	15	16	32	14	---	8	---
49	25	51	25	2	3	1	1	3	3	40	51	24	25	51	24	1	5	---
1477	469	1465	420	305	815	345	163	211	194	1282	1407	494	439	1376	450	18	266	6

COUNTY.

75	26	75	27	8	18	15	35	7	21	71	79	20	22	76	21	---	25	---
43	11	41	11	4	9	6	8	4	12	35	40	13	9	41	11	---	31	---
63	6	63	8	4	12	8	8	3	9	96	65	6	5	65	11	---	9	---
44	39	37	30	5	10	6	11	3	20	35	39	29	25	47	27	1	15	---
98	30	94	30	7	18	8	18	12	82	89	28	26	63	32	32	---	69	1
75	19	79	16	15	13	13	46	13	15	74	76	19	19	81	18	---	7	1
55	15	56	15	1	8	2	5	5	10	53	55	17	16	53	16	---	20	---
62	103	61	108	10	19	14	38	13	42	60	63	100	95	56	96	---	32	4
80	11	57	11	7	19	9	8	16	19	54	59	9	12	49	6	1	49	---
22	7	20	8	3	4	2	2	2	2	21	21	7	7	23	6	---	10	---
22	6	27	6	11	33	19	18	31	19	83	93	8	6	72	5	1	106	1
57	17	60	15	5	7	6	5	1	3	54	66	14	13	64	12	2	20	1
99	26	67	27	5	9	6	12	4	11	63	66	27	30	88	18	2	8	---
257	76	255	72	70	101	34	104	50	89	241	264	69	68	239	92	3	87	1
69	11	71	10	7	25	12	37	7	23	39	80	10	13	41	5	---	69	---
79	41	77	36	10	18	9	42	15	33	73	82	35	40	72	49	1	7	---
1210	444	1200	428	172	323	169	397	192	340	1107	1237	411	406	1130	425	11	564	9

KOSSUTH COUNTY

Name of Voting Precinct	United States Senator					Governor					Lieutenant Governor		Secretary of State		Auditor of State		
	Cummins, Rep.	Connolly, Dem.	Christian, Proh.	Schenk, Prog.	McCrillis, Soc.	Spurgeon, Ind.	Clarke, Rep.	Hamilton, Dem.	Smith, Proh.	White, Prog.	Wilson, Soc.	Harding, Rep.	Myers, Dem.	Allen, Rep.	Denison, Dem.	Shaw, Rep.	Phillips, Dem.
Algona—																	
First Ward	89	48	1	7	1	2	95	39	7	1	80	45	92	37	91	36	
Second Ward	161	68	1	11	3	3	165	67	2	12	133	78	154	63	154	60	
Third Ward	83	67	1	11	7	7	87	64	10	10	78	67	82	61	78	62	
Fourth Ward	107	48	7	7	2	2	109	53	6	6	100	54	109	51	109	47	
Buffalo	74	44	1	16	10	10	77	44	2	19	1	59	48	69	41	73	
Burt	116	88	13	1	2	2	113	37	19	19	91	50	111	37	109	35	
Cresco	44	35	10	1	1	1	45	30	1	9	2	40	31	40	30	39	
Eagle	23	10	1	2	1	1	27	7	2	2	1	21	9	27	7	26	
East Lone Rock	32	12	1	2	1	1	35	9	1	2	1	31	11	35	8	35	
Fenton	55	54	2	11	1	21	59	56	4	12	3	56	54	62	50	60	
Garfield	30	49	1	6	3	3	25	59	1	8	1	50	60	27	57	24	
German	63	13	2	3	1	1	52	14	2	2	48	11	47	11	45	11	
Germania	91	23	2	3	1	21	97	35	1	2	8	98	26	96	24	97	
Grant	35	6	1	8	1	1	38	6	1	8	1	31	8	34	6	35	
Greenwood	140	168	4	2	8	8	160	146	3	2	146	141	151	142	150	143	
Harrison	140	41	5	3	7	7	137	46	5	6	129	46	137	44	134	43	
Hebron	47	6	5	5	1	1	44	4	1	8	1	44	5	46	14	43	
Irvington	56	29	1	1	2	2	55	28	1	1	1	44	35	51	30	51	
Ledyard	62	24	3	3	3	3	55	23	1	3	1	55	21	51	20	55	
Lincoln	24	12	3	3	1	1	22	14	4	4	1	22	12	25	11	25	
Lone Rock	34	26	3	3	1	1	33	25	3	3	1	31	25	34	24	33	
Lotts Creek	36	76	3	3	3	3	32	76	3	3	29	73	30	74	32	70	
LuVerne	60	39	5	4	1	11	73	30	7	7	1	66	33	68	29	66	
Plum Creek	56	41	5	9	3	3	52	47	6	1	57	46	55	41	55	40	
Portland	55	13	7	2	2	2	54	13	10	10	4	49	55	11	53	12	
Prairie	15	90	5	5	3	3	17	87	6	6	16	83	17	82	19	82	
Ramsey	26	54	1	1	3	3	32	46	2	2	23	48	33	46	32	45	
Riverdale	20	85	1	3	3	3	20	82	2	2	19	78	21	78	20	77	
Seneca	50	44	1	5	1	11	60	34	1	10	1	57	34	60	33	58	
Sexton	28	28	3	3	3	3	26	30	1	1	23	31	29	26	30	25	
Sherman	44	40	1	1	1	1	40	42	1	1	35	39	39	40	36	40	
Springfield	33	18	2	3	3	3	31	20	4	4	31	16	30	19	28	19	
Swea	56	7	1	1	1	1	57	7	1	1	56	7	58	6	56	7	
Union	67	29	4	1	1	1	65	30	1	4	1	51	41	71	24	64	
Wesley	100	121	5	11	1	6	101	114	4	15	1	81	123	100	103	98	
Whittemore	93	112	10	1	4	4	91	108	1	8	1	90	102	91	103	92	
Total	2239	1613	30	190	14	145	2276	1572	86	197	21	2028	1610	2237	1483	2205	1446

PALO ALTO

Booth	54	17	2	4	51	19	3	52	16	52	17	51	16
Curlaw	55	31	5	3	59	32	4	59	30	62	25	60	25
Cylinder	25	15	1	1	26	18	24	26	18	24	15	24	15
Ellington	47	47	1	4	46	45	1	44	42	46	41	47	41
Emmetsburg—													
First Ward	89	87	1	3	85	40	2	83	35	86	38	86	35
Second Ward	83	62	2	1	86	70	2	89	53	89	58	89	58
Third Ward	39	107	1	1	36	107	1	1	55	86	44	90	44
Fourth Ward	37	56	1	4	41	54	8	4	48	48	40	54	40
Emmetsburg Twp.	34	68	6	6	85	57	1	8	58	52	36	55	38
Fairfield	50	52	1	1	45	52	1	1	52	45	49	45	49
Fern Valley	57	53	1	5	59	53	1	1	56	51	56	52	57
Freedom	48	39	1	1	47	37	1	5	50	29	45	36	45
Great Oak	27	74	1	1	27	78	1	1	27	72	27	71	29
Highland	162	86	8	2	157	93	8	2	130	100	155	78	154
Independence	53	19	3	2	55	21	4	2	57	19	58	20	57
Lost Island	78	28	4	1	73	31	1	4	71	25	78	24	76
Mallard	91	67	1	1	86	68	4	2	88	60	86	64	82

SEMI-OFFICIAL VOTE BY PRECINCTS

(Tenth District)—Continued.

Treasurer of State		Attorney General		Non-Partisan Judges of Supreme Court						Railroad Commissioners				Congressmen				
Brown, Rep.	McAuley, Dem.	Cosson, Rep.	Cart, Dem.	Withrow, W. S.	Weaver, S. M.	Ladd, S. M.	Salinger, B. I.	Prouty, S. F.	Thomas, Seth	Wilson, Rep.	Thorne, Rep.	Marth, Dem.	Mercer, Dem.	Woods, Rep.	Kelleber, Dem.	Brun, Proh.	Quarton, Prog.	Polson, Soc.
87	37	88	37	30	32	39	13	24	18	79	89	35	35	39	18	-----	87	-----
155	61	157	59	68	83	78	26	22	40	149	163	57	53	73	35	-----	143	-----
75	64	74	64	21	34	32	29	38	43	72	80	61	56	50	47	-----	56	-----
112	48	109	47	37	40	54	11	40	32	102	116	36	40	62	22	-----	91	-----
63	41	65	38	10	19	13	9	4	5	53	66	37	36	47	26	2	64	-----
108	36	110	37	18	28	18	13	14	18	97	106	36	38	34	32	-----	50	-----
44	29	41	29	10	13	8	6	11	13	40	42	28	29	26	24	-----	36	-----
27	5	24	9	7	19	8	5	8	14	23	22	8	6	21	5	2	9	-----
34	8	32	9	14	15	14	4	9	11	32	32	10	6	81	6	1	9	-----
26	51	60	50	11	16	8	16	15	17	59	57	50	44	59	43	-----	28	2
60	55	24	56	22	18	21	3	12	11	23	22	59	55	25	40	1	25	1
44	11	46	12	1	2	2	3	2	8	88	44	11	12	47	11	-----	22	-----
93	23	95	23	10	13	13	4	8	6	89	93	24	23	98	18	1	19	1
156	5	35	5	7	14	13	6	9	12	34	33	6	4	28	5	-----	14	1
30	139	150	142	28	71	50	35	34	49	142	148	138	133	171	129	-----	16	-----
180	45	129	43	17	34	27	3	19	16	123	128	39	41	124	30	7	20	-----
44	3	44	3	2	2	4	4	1	4	41	42	3	1	29	2	-----	25	-----
49	29	53	29	7	11	8	2	3	3	51	53	28	27	39	26	1	23	-----
50	20	51	17	8	19	11	5	8	9	47	51	18	15	33	10	-----	37	-----
24	11	23	11	1	2	1	1	1	1	23	24	11	12	25	11	-----	5	-----
32	26	32	24	18	22	18	6	9	7	30	31	24	24	32	19	-----	12	-----
30	71	30	70	3	7	3	3	3	6	27	81	72	68	26	64	-----	14	-----
65	31	64	31	5	28	27	15	19	24	58	63	31	29	46	22	7	41	-----
51	43	56	38	4	12	8	10	13	16	54	61	37	31	35	27	-----	36	2
49	12	52	11	13	13	10	4	2	2	48	48	11	11	38	7	-----	28	-----
20	79	19	79	6	13	4	11	1	14	21	20	79	75	22	66	-----	13	-----
30	46	31	46	1	1	3	1	1	2	29	28	46	45	25	41	-----	8	-----
20	78	19	75	1	5	4	1	3	6	20	76	-----	-----	13	69	-----	17	-----
57	33	57	32	3	11	7	1	5	9	57	62	29	31	47	33	-----	20	1
26	28	28	27	15	22	12	5	6	15	28	29	26	25	25	24	-----	7	-----
37	37	30	32	1	3	1	2	4	4	35	34	40	34	38	30	-----	9	-----
28	19	25	20	2	2	1	1	1	1	27	30	17	17	19	18	-----	12	-----
56	7	56	6	5	10	7	2	10	5	51	56	6	5	43	5	-----	15	-----
63	28	67	28	10	14	9	6	5	6	66	70	23	23	42	18	-----	36	1
101	100	100	104	16	35	30	17	17	21	98	99	98	91	86	98	5	34	2
89	100	87	104	15	25	20	19	19	30	83	85	100	97	65	93	-----	46	2
2165	1454	2163	1447	457	708	586	299	397	492	2029	2178	1410	1272	1713	1174	27	1137	14

COUNTY.

52	15	50	13	10	15	14	6	11	10	47	52	16	17	57	15	-----	1	-----
60	26	62	24	10	12	13	8	7	6	59	59	26	23	60	26	4	1	-----
27	13	25	14	7	4	9	12	10	12	28	26	13	15	25	12	-----	2	-----
47	43	46	42	9	15	10	16	21	24	42	49	41	40	44	40	1	1	5
87	33	83	44	20	25	34	25	20	22	82	89	32	35	91	26	-----	4	2
27	00	85	60	26	35	37	30	31	22	79	37	60	59	95	47	-----	8	1
45	96	39	100	10	18	23	23	18	38	42	42	90	5	39	98	-----	8	-----
28	55	43	52	8	9	14	12	17	17	35	35	51	51	35	49	-----	5	3
40	50	40	51	7	13	15	15	21	23	36	37	58	52	34	54	1	6	6
52	42	50	45	3	6	3	9	7	10	50	53	42	42	50	34	-----	11	-----
58	48	54	48	27	29	32	10	19	12	50	58	53	45	54	47	-----	4	1
47	32	45	52	7	3	10	12	16	13	43	46	36	30	47	30	-----	4	4
29	70	27	70	7	4	6	7	7	15	26	29	69	69	25	72	-----	1	-----
155	80	146	76	30	37	38	54	37	29	149	171	69	73	163	65	8	4	3
57	20	57	20	19	16	25	16	22	16	55	58	18	19	56	19	-----	4	2
75	25	73	27	7	6	2	9	14	9	73	73	22	21	66	15	-----	25	1
85	61	89	62	11	5	5	11	14	12	83	82	61	57	90	59	1	4	-----

PALO ALTO COUNTY

Name of Voting Precinct	United States Senator					Governor					Lieutenant Governor		Secretary of State		Auditor of State		
	Cummins, Rep.	Conolly, Dem.	Christian, Proh.	Schenk, Prog.	McCrillis, Soc.	Spurgeon, Ind.	Clarke, Rep.	Hamilton, Dem.	Smith, Proh.	White, Prog.	Wisco, Soc.	Harding, Rep.	Myers, Dem.	Allen, Rep.	Denison, Dem.	Shaw, Rep.	Phillips, Dem.
Nevada	26	36					82	34				29	33	28	36	30	33
Silver Lake	108	88	2	1			116	82	2	2		120	74	124	70	123	67
Vernon	41	23		1			88	25	1			81	26	84	25	86	84
Walnut, north	120	78		2	14	1	119	74		2	14	97	87	117	71	117	71
Walnut, south	28	28					26	28				21	29	26	28	26	25
West Bend	131	103		1	1	11	148	97		2	1	111	121	140	96	186	91
Total	1478	1202	21	29	49	85	1487	1211	22	36	50	1423	1144	1504	1115	1496	1089

POCAHONTAS

Bellville	108	80	3	8		1	102	76	3	3		102	72	101	76	108	66
Cedar	177	190	2	6	8	14	168	192	2	8	8	154	185	174	168	180	163
Center	112	152	2	5	12	1	111	150	2	6	12	108	152	120	138	122	127
Clinton	120	86	7	13	6	1	128	77	5	12	6	130	70	131	71	135	66
Colfax	79	36	1	7		6	69	54			6	61	63	73	50	74	45
Cummins	47	13		20		2	44	16		27		51	13	51	13	52	12
Des Moines	65	33	2	2		5	61	37	2	1		57	32	58	34	63	29
Dover	63	121		2	2	5	65	122		2		68	118	69	112	70	112
Garfield	68	32	2			3	72	32	4	2		71	27	74	25	78	25
Grant	73	40		3		1	65	42		3		63	43	67	39	66	39
Lake No. 1	80	54	1	2			77	56				79	49	77	50	87	45
Lake No. 2	41	35				1	40	37				34	41	38	36	36	35
Lincoln	59	51		2			56	51		2		58	46	57	48	60	45
Lizard	60	62				6	48	70				54	62	52	62	58	60
Marshall	83	40		3		1	81	39		3		74	44	85	34	86	33
Powhatan	97	63	7	12	1		96	65	6	11		98	51	104	51	104	47
Roosevelt	34	57	1	2			28	62	1	4		30	55	30	56	32	55
Sherman	78	60		1		2	72	64	2	2		70	65	69	66	71	64
Swan Lake	216	76	2	12	2	5	216	86	2	13	3	174	115	200	98	200	94
Washington	46	13	1	2		2	39	20		4		40	18	46	13	45	14
Total	1706	1297	31	97	31	52	1638	1348	27	104	29	1571	1321	1676	1240	1727	1176

WEBSTER

Badger	140	86	2	4			126	31	8	5		96	52	130	24	126	22
Burnside	73	92	3			10	78	27	3	9	9	56	46	79	25	76	23
Clay	88	16	1	4		16	91	20	2	4	1	79	27	89	19	88	20
Colfax	45	79		1			39	68				50	54	46	57	47	59
Cooper	65	44	1	1		4	64	47				55	48	64	41	64	41
Dayton	181	56	4	6	6	23	194	60	4	9	6	149	105	203	41	197	42
Deer Creek	50	77					48	74	1	2		53	63	56	64	54	62
Douglas	42	83	1	2	3	1	42	86	1	1	2	38	79	41	76	43	73
Duncombe	77	55	1	1	3	3	76	55	1	4	2	77	52	80	49	77	49
Elkhorn	41	67		1	1	1	37	73		1	1	35	69	39	67	42	65
Fulton	82	51	5	6	2	6	84	49	5	6	2	74	53	87	43	85	44
Gowrie	159	16	5	8	3	31	175	33	12	11	6	132	67	185	19	179	23
Hardin	24	14	1	2	3	5	24	19	2	2	3	25	16	25	13	30	13
Jackson	19	148		2			22	136		2		26	122	27	123	28	119
Johnson	27	133		3			23	124	1	3		31	110	36	110	36	109
Lost Grove	158	9	10	7		18	167	10	12	12		89	86	166	5	163	4
Newark	89	54	1	2		1	84	47	3	2	3	23	52	78	47	82	43
Otho	73	40	13	5	8	9	73	86	14	6	12	46	56	65	30	70	30
Pleasant Valley	45	56		1	7	11	47	56	2	1	10	45	55	48	51	48	51
Roland	138	42	4	5	2	16	145	38	3	7	2	127	49	142	34	143	31
Sumner	110	36	5	6	21	2	90	49	3	8	25	60	69	88	41	90	42

SEMI-OFFICIAL VOTE BY PRECINCTS

(Tenth District)—Continued.

Treasurer of State		Attorney General		Non-Partisan Judges of Supreme Court							Railroad Commissioners				Congressmen				
Brown, Rep.	McAnley, Dem.	Cosson, Rep.	Cart, Dem.	Withrow, W. S.	Weaver, S. M.	Ladd, S. M.	Sallinger, B. I.	Prouty, S. F.	Thomas, Seth	Wilson, Rep.	Thorne, Rep.	Martin, Dem.	Mercer, Dem.	Woods, Rep.	Kelleher, Dem.	Brun, Proh.	Quarton, Prog.	Polson, Soc.	
21	33	28	33	2	9	2	6	12	13	27	29	33	33	28	31		3		
124	71	118	77	28	27	29	29	20	33	115	117	71	63	122	67	2	5		
35	23	33	25	6	7	10	4	6	7	31	34	24	24	35	22		2		
118	70	122	69	21	21	32	23	21	22	113	122	66	65	119	65		13	7	
28	25	28	25	4	7	6	6	6	6	25	25	28	25	22	22		8		
136	93	139	93	50	58	60	25	18	24	139	132	93	90	152	76		7	1	
1503	1084	1475	1105	315	387	439	365	375	411	1424	1500	1076	958	1509	991	17	131	36	

COUNTY.

101	70	102	75	20	31	26	26	11	34	98	104	68	70	106	70		7	
175	169	173	167	21	29	43	39	37	31	162	171	164	157	147	188	1	20	6
124	139	130	131	43	52	49	45	25	48	116	135	121	132	105	140	2	19	8
180	68	130	72	29	44	40	85	39	40	131	138	62	62	117	57	5	36	5
75	42	78	43	14	14	13	8	7	11	76	80	41	43	79	40		7	1
51	11	53	11		7	6	7	4	6	49	55	10	11	49	12		19	
60	31	63	27	6	11	12	32	12	16	63	62	25	26	60	23	1	11	
67	114	67	111	5	14	10	30	17	26	65	71	110	107	63	120		1	
80	22	80	23	6	10	4	35	13	17	77	78	18	19	67	25	1	10	
67	39	67	38	4	11	5	10	1	9	66	70	39	34	59	42		7	
76	44	81	42	11	37	15	56	15	35	52	81	42	42	47	49		1	
38	33	36	36	7	15	11	39	9	18	35	35	34	34	38	35		1	
57	45	55	46	3	9	4	12	12	14	59	64	40	43	58	45		2	
56	61	53	53	2	8	5	14	3	11	55	54	55	55	55	65			
86	34	82	38	17	21	24	8	6	8	81	84	33	34	79	31		12	
99	50	109	46	21	20	21	64	16	20	97	107	45	45	89	49	3	29	1
31	56	28	58	5	13	14	20	11	9	29	38	51	52	29	57		10	
70	65	72	64	11	16	12	11	8	14	68	74	62	59	70	62	1	2	
203	28	209	82	49	37	66	61	49	61	196	223	68	91	205	73	1	24	3
46	13	45	14	2	10	4	10	3	9	41	44	15	16	40	10		12	
1692	1194	1713	1177	276	459	386	612	298	437	1616	1768	1108	1130	1592	1193	15	230	24

COUNTY.

129	22	105	46	9	52	52	29	29	86	114	128	22	24	120	27		4	
79	24	78	28	13	29	27	27	10	35	60	75	26	26	80	28	1	2	
88	19	93	18	8	18	17	37	14	30	81	90	21	16	95	16	2	5	
46	61	45	59	5	10	8	16	8	20	44	49	54	41	58				
63	41	64	39	15	32	17	29	15	47	58	67	41	38	53	48		3	
199	42	215	42	41	91	69	61	52	157	176	184	33	32	194	41	4	19	6
54	65	54	65	18	20	23	29	17	41	52	64	56	60	49	75		1	
43	75	44	75	6	13	7	14	9	25	40	41	76	73	43	79		2	3
76	53	77	51	10	29	19	16	22	38	74	76	53	49	75	55	1	6	3
39	66	42	64	18	18	8	6	5	28	35	41	64	65	36	76		1	1
81	45	82	44	11	22	14	23	10	24	80	95	37	40	86	49	4	4	
181	20	173	29	39	73	65	52	38	60	165	183	18	21	162	25	5	24	7
28	14	32	12	2	5	7	6	6	4	30	27	13	11	32	10	1	2	3
27	125	28	120	4	19	14	26	17	47	28	30	117	113	28	129			
35	107	32	109	7	24	28	31	25	53	28	33	105	109	35	110			
177	6	163	9	48	65	79	30	26	33	147	160	6	8	118	7	9	63	
82	42	82	42	23	31	35	23	27	40	65	81	41	37	72	52		4	
67	31	72	30	28	44	36	26	19	41	55	62	31	25	59	51	14	3	9
47	53	50	49	19	26	16	14	11	29	43	49	50	53	55	60	2	3	2
143	32	145	36	13	24	23	73	32	53	133	143	34	33	140	39		2	6
92	37	92	41	27	35	34	28	19	32	80	89	43	39	92	39	1	18	18

WEBSTER COUNTY

Name of Voting Precinct	United States Senator					Governor				Lieu-tenant Governor		Secretary of State		Auditor of State			
	Cummins, Rep.	Connolly, Dem.	Christian, Prob.	Schenk, Prog.	McCrillis, Soc.	Spurgeon, Ind.	Clarke, Rep.	Hamilton, Dem.	Smith, Prob.	White, Prog.	Wilson, Soc.	Harding, Rep.	Myers, Dem.	Allen, Rep.	Denison, Dem.	Shaw, Rep.	Phillips, Dem.
Wankonsa (Fort Dodge)																	
First Ward	206	152	6	7	20	11	194	145	3	11	20	196	128	183	113	201	109
Second Ward	307	519	8	9	8	12	317	316	7	8	8	290	298	292	272	303	279
Third Ward	382	278	7	24	7	10	394	253	5	22	7	319	302	393	216	388	223
Fourth Ward	177	244	2	12	7	6	175	241	1	11	7	214	179	177	196	177	192
Fifth Ward	30	31	1	1	2	7	32	33	2	2	2	30	33	33	24	34	28
Washington	68	55		1	3	6	72	56	1	2	4	64	55	73	47	70	48
Webster—East	23	8	7		1	13	29	8	7	1	7	26	14	30	8	30	9
Webster—West	33	10	1	1	12	2	28	17	3		14	20	20	21	13	23	13
Yell	35	11	3	8	2	2	29	13	2	6	2	26	20	31	19	31	15
Total	2987	2237	91	122	123	226	2999	2220	103	152	148	2548	2379	3007	1887	3025	1890

WINNEBAGO

Buffalo	94	50	4	5	1	13	100	44	6	10	1	85	45	95	38	92	37
Center	225	33	27	33	18	7	224	37	28	33	18	213	28	215	29	216	31
Eden	46	4		10		1	42	4		15		42	3	47	3	43	3
Forest City	210	125	6	36	11	9	229	93	9	46	14	211	83	221	77	225	75
Grant	51	15	3	1		1	46	16	3	1		45	16	48	14	47	14
King	111	29	3	10	1	2	104	30	4	12	1	96	30	107	24	106	23
Leland	41	14	1	6			39	12	1	8		38	12	40	12	39	11
Lincoln	66	11	3	18		2	60	10	2	25		60	9	63	9	57	8
Linden	53	5		2	2	2	52	5		5	1	44	5	49	5	50	4
Logan	43	1		15		3	44	1		17		44	2	45	1	42	2
Mt. Valley	100	14		24	4	16	99	16	3	30	4	96	15	101	13	98	15
Newton	87	10	3	11			82	11	3	12		79	10	79	9	79	11
Norway	90	2	1	13	1	1	82	3	1	18	1	78	5	79	4	81	4
Total	1218	813	51	194	38	57	1203	282	60	232	40	1131	263	1189	238	1175	238
Totals for Dist.	24999	16932	583	1600	714	1882	24729	17857	704	1900	818	24001	16304	25264	15391	25169	15180

SEMI-OFFICIAL VOTE BY PRECINCTS

(Tenth District)—Continued.

Treasurer of State		Attorney General		Non-Partisan Judges of Supreme Court						Railroad Commissioners				Congressmen				
Brown, Rep.	McAuley, Dem.	Cosson, Rep.	Oarr, Dem.	Withrow, W. S.	Weaver, S. M.	Ladd, S. M.	Salinger, B. I.	Prouty, S. F.	Thomas, Seth	Wilson, Rep.	Thorne, Rep.	Martin, Dem.	Mercer, Dem.	Woods, Rep.	Kelleher, Dem.	Brun, Proh.	Quarton, Prog.	Polson, Soc.
200	103	197	122	42	69	52	56	31	102	171	189	107	98	201	139		6	14
316	246	302	271	103	162	138	133	72	337	269	320	251	232	291	230	6	20	5
402	210	392	240	106	183	177	115	73	323	353	393	213	200	292	323		44	
181	180	194	199	37	74	70	78	41	172	172	192	170	153	190	212	1	23	6
34	25	36	26	11	11	7	6	3	27	34	35	22	19	28	35	1	1	2
70	49	74	50	15	47	40	25	36	57	69	73	45	45	72	50	1	2	3
28	8	29	9	6	22	6	8	4	10	26	29	9	8	32	10	5	6	6
26	11	26	15	4	9	11	8	3	7	21	24	10	11	25	11	1	1	10
31	15	30	15	7	15	8	8	9	13	30	32	13	15	30	15	1	4	2
3044	1827	3051	1951	695	1277	1107	1032	683	1977	2733	3054	1781	1707	2827	2204	62	265	106

COUNTY.

97	37	91	40	22	36	28	13	13	11	81	89	36	32	97	22	5	27	1
214	29	206	33	43	59	48	30	27	28	183	208	32	29	167	27	46	56	13
47	3	44	3	17	25	19	4	9	9	42	41	2	2	35	3	2	19	
225	75	232	75	69	88	77	34	29	39	186	225	75	58	188	66	7	89	6
47	14	48	13	9	9	8	3	3	4	39	45	13	14	50	13	3	1	
111	24	105	24	12	24	21	8	8	10	98	107	19	20	92	20	2	37	1
41	10	38	10	11	13	9	4	3	5	32	39	8	8	40	4	2	15	
63	9	62	9	24	33	29	17	24	25	54	60	9	7	61	6	2	21	
49	4	47	3	9	12	13	12	11	9	35	46	2	2	47	2		3	1
45	1	42	3	15	22	19	7	6	7	37	43		1	38	1		25	
97	14	95	15	16	10	15	9	11	6	84	88	14	14	87	9	6	43	3
79	11	77	11	17	23	17	3	3	9	66	77	11	10	63	10	1	33	
81	3	81	2	16	17	13	6	5	4	68	79	2	2	67	1	6	26	
1196	234	1163	241	280	376	316	150	152	163	1000	1147	223	199	1032	184	82	395	25
24929	15050	25052	15445	6101	9503	7864	10578	6628	9665	22916	25009	14793	14022	24192	14401	473	4656	656

ELEVENTH

BUENA VISTA

Name of Voting Precinct	United States Senator					Governor					Lieutenant Governor		Secretary of State		Auditor of State		
	Cummins, Rep.	Connolly, Dem.	Christian, Prob.	Schenk, Prog.	McCrillis, Soc.	Spurgeon, Ind.	Clarke, Rep.	Hamilton, Dem.	Smith, Prob.	White, Prog.	Wilson, Soc.	Harding, Rep.	Myers, Dem.	Allen, Rep.	Demison, Dem.	Shaw, Rep.	Phillips, Dem.
Barnes	.99	12	1	7	1	2	70	41		14	1	63	36	84	23	78	26
Brooke	33	13	2	2			22	18		2	8		21	17	25	14	26
Coon	65	31			1	8	65	36		2	64	33	66	29	65	29	29
Elk	62	22	1	4	1	8	36	51	2	7	1	44	27	52	25	47	30
Fairfield	174	18	1	4	9	11	179	17	3	8	10	147	43	172	18	170	15
Grant	26	35		4		11	20	46		3		26	40	31	35	29	36
Hayes	44	15	1	6		1	36	23		7		39	19	46	13	47	15
Lee	42	19		6			29	26	1	10		41	16	46	13	45	12
Lincoln	24	14		3	1		21	17		2	1	23	15	25	11	24	13
Maple Valley	43	32		2		2	19	65		1		28	44	34	42	31	38
Newell	131	77	5	19	1	2	133	70	6	23	1	119	69	137	63	135	60
Nokomis	147	132	9	9	19	13	133	146	11	13	23	152	103	180	96	169	92
Poland	128	26		7	1	5	120	27		17	1	115	23	119	21	113	22
Providence	45	49	1	1	1	6	50	53	1	1	1	50	45	54	42	53	40
Rembrandt	59	13		6		4	39	21		20		39	16	42	12	40	14
Scott	40	21		1		7	36	25		2		38	19	38	21	36	21
Stoux Rapids	113	24	7	10	1	2	101	36	5	11	1	91	34	109	22	110	20
Storm Lake																	
First Ward	49	53	2	10		14	45	63	3	10	2	41	62	47	53	45	53
Second Ward	62	29	2	10	2	22	75	36	2	8	3	67	35	75	24	78	24
Third Ward	96	30		4	1	14	102	28	4	8	1	79	45	108	22	107	22
Fourth Ward	91	30	2	9		16	98	42	3	8	1	86	39	105	28	99	30
Storm Lake Twp.	16	12		2		12	24	14		3		24	11	24	9	25	9
Truesdale	30	15		1	4	2	28	15	1	2	5	24	19	29	16	29	12
Washington	21	9	1	1		6	22	14	1			20	12	22	11	20	11
Total	1640	731	36	127	43	168	1496	930	45	186	54	1441	822	1670	663	1621	658

CHEROKEE

Afton	79	38		5	1	11	63	64		2	1	80	45	82	41	83	40
Amherst	68	33	2	5		2	53	54		4		45	56	73	26	73	27
Oedar	88	26	3	5	1	3	67	36	5	9	1	72	29	81	20	83	21
Cherokee City																	
First Ward	166	123	5	14	6	18	131	177	6	9	5	163	125	168	118	169	113
Second Ward	96	56	1	7	2	11	62	96	1	6	2	85	58	97	49	96	53
Third Ward	166	58	1	10	1	11	91	148	1	9	1	129	86	147	68	142	67
Cherokee Twp.	37	34	1	1	1	2	20	50	1	3	1	32	40	38	29	36	30
Diamond	40	23	1	10	1	3	28	32	1	11	1	36	22	38	20	39	21
Grand Meadow	54	17	9	5		5	34	30	9	9	1	33	29	57	15	53	15
Liberty	62	15		5		12	29	57		8		50	31	60	23	62	20
Marcus	124	117		14		2	88	147		21	1	86	142	124	104	125	105
Pilot	50	26		1	1	2	21	57		1	1	36	39	31	44	38	36
Pitcher	162	70		10	3	16	115	125	1	16	4	146	82	168	68	163	70
Rock	34	59	1	1		5	26	75		1		33	61	33	58	32	56
Sheridan	106	82	1	9	1	5	90	95	1	15	1	81	98	97	75	94	75
Silver	42	25	9	9		12	36	40		12		46	25	53	20	52	21
Spring	54	16		3	3	1	32	38		2	2	37	25	39	22	36	24
Tilden	46	15		4			33	23		7		32	16	41	13	41	13
Willow	68	83	3	2	16	13	58	105	3	6	16	65	82	91	64	87	68
Total	1542	916	27	120	37	134	1077	1449	29	150	39	1288	1091	1518	877	1504	875

SEMI-OFFICIAL VOTE BY PRECINCTS

491

DISTRICT.

COUNTY.

Treasurer of State		Attorney General		Non-Partisan Judges of Supreme Court							Railroad Commissioners				Congressmen				
Brown, Rep.	McAuley, Dem.	Cosson, Rep.	Carr, Dem.	Withrow, W. S.	Weaver, S. M.	Ladd, S. M.	Saling, B. I.	Prouty, S. F.	Thomas, Seth	Wilson, Rep.	Thorne, Rep.	Martin, Dem.	Mercer, Dem.	Scott, Rep.	Steele, Dem.	Hartley, Proh.	Crane, Prog.	Metcalfe, Soc.	
83	23	88	23	23	25	28	26	12	20	76	91	18	23	69	32	---	19	1	
25	15	27	15	7	12	13	6	7	7	27	27	15	13	27	14	2	2	1	
68	29	68	41	4	1	4	2	3	3	67	69	30	30	62	34	---	1	1	
50	20	55	19	25	21	31	16	16	12	50	53	21	20	40	37	---	3	---	
169	15	176	14	54	33	41	8	22	14	155	167	19	13	161	29	2	8	8	
28	86	30	37	5	4	4	3	2	1	29	32	35	34	27	36	---	5	---	
42	18	45	16	17	12	18	6	6	5	41	48	14	15	39	18	---	6	---	
43	11	45	11	11	12	12	3	3	3	40	43	11	13	40	17	---	5	---	
23	11	25	11	11	13	3	12	2	10	23	24	11	12	21	15	---	2	---	
32	35	34	33	7	6	9	---	9	5	28	38	35	36	33	43	---	1	---	
134	60	137	63	36	30	49	57	25	26	124	134	60	61	132	69	5	19	---	
177	83	182	91	25	39	42	24	24	22	158	184	90	82	157	126	10	12	22	
111	21	124	22	14	28	32	21	20	10	105	127	18	22	119	32	---	20	1	
51	42	55	40	9	9	14	5	10	9	53	54	38	39	52	44	1	2	1	
40	14	49	14	7	7	13	3	8	4	31	68	30	7	34	19	---	27	---	
38	20	39	19	18	14	24	9	12	13	36	41	19	17	33	23	---	2	1	
108	21	111	20	31	26	38	23	24	11	100	110	22	21	104	30	3	12	1	
45	54	52	51	17	22	22	8	6	4	43	48	51	51	42	58	2	12	1	
70	29	78	23	21	22	33	9	12	11	73	77	25	24	69	26	2	12	3	
101	25	108	23	21	49	47	66	18	19	99	104	22	21	95	28	---	17	1	
100	28	96	29	20	32	37	16	18	11	96	100	24	26	95	32	2	12	1	
25	8	28	7	6	9	10	1	5	3	25	28	5	7	23	9	---	4	1	
81	18	30	13	5	4	10	3	5	5	27	32	10	10	26	17	1	---	3	
21	11	21	11	3	2	3	1	3	1	17	22	10	10	18	14	1	---	---	
1615	642	1701	641	421	425	575	270	286	216	1523	1716	633	607	1519	802	33	204	47	

COUNTY.

82	39	78	42	7	10	22	39	11	19	79	86	33	35	58	66	---	1	1
72	28	75	29	17	21	28	16	13	24	66	73	32	27	59	40	---	7	---
81	21	84	20	11	7	16	12	9	7	79	90	22	20	58	43	6	---	---
170	116	174	119	52	71	119	69	44	57	166	178	118	108	194	158	---	5	5
97	47	87	60	17	30	46	23	14	20	94	100	47	46	67	89	2	7	1
150	58	145	70	29	52	72	58	26	48	133	156	59	62	100	114	---	12	1
35	31	39	30	3	5	2	3	3	8	35	38	31	28	21	50	1	4	1
40	20	43	20	8	10	13	11	6	9	36	52	25	16	31	32	1	7	1
54	12	54	13	1	3	6	2	4	2	46	54	13	13	38	32	9	2	---
64	18	52	28	8	16	37	22	11	28	62	64	19	19	41	44	---	8	---
124	105	116	108	39	56	74	30	25	45	123	127	68	95	108	123	1	12	1
31	42	46	25	8	17	24	3	10	19	32	52	41	17	26	49	---	2	1
177	66	164	73	21	36	46	62	27	34	148	166	62	66	132	108	1	11	2
33	56	35	54	17	11	24	8	11	24	24	38	52	50	17	76	---	2	---
94	73	102	72	18	28	43	28	17	32	98	97	68	71	77	89	3	13	1
55	16	53	19	8	8	13	8	10	9	52	57	16	17	38	32	1	9	---
40	23	37	25	4	8	6	7	2	7	36	41	23	20	27	36	---	6	2
43	12	39	13	6	6	6	9	10	9	41	44	10	10	29	34	---	2	---
81	68	85	72	16	37	47	29	17	27	81	85	71	62	67	91	2	9	11
1523	851	1508	892	290	427	655	433	270	428	1436	1598	840	785	1118	1311	32	134	28

Name of Voting Precinct	United States Senator					Governor					Lieutenant Governor	Secretary of State		Auditor of State			
	Cummins, Rep.	Connolly, Dem.	Christian, Proh.	Schenk, Proh.	McCrillis, Soc.	Spurgeon, Ind.	Clarke, Rep.	Hamilton, Dem.	Smith, Proh.	White, Proh.	Wilson, Soc.	Harding, Rep.	Myers, Dem.	Allen, Rep.	Denison, Dem.	Shaw, Rep.	Phillips, Dem.
Clay	95	40	5	2	8	2	80	4	4	6	8	74	43	77	43	77	42
Douglas	57	10	3	1	3	3	56	15	7	1	54	13	60	9	56	9	25
Freeman	71	27	7	14	3	1	62	30	6	18	3	58	34	65	25	64	25
Garfield	54	14	3	3	3	1	53	14	3	4	4	50	15	55	11	54	10
Gillett Grove	40	7	7	7	1	1	35	7	7	9	1	28	9	33	7	34	6
Greenville	40	7	1	3	1	3	40	8	1	4	1	41	6	42	5	41	4
Herdland	53	14	5	1	1	1	48	12	1	10	2	43	13	47	11	45	10
Lake	51	14	2	3	1	1	46	15	2	4	1	46	14	49	14	48	14
Lincoln	87	21	2	6	1	1	83	20	2	10	1	87	21	88	19	88	20
Logan	47	13	1	2	1	1	42	15	1	3	1	40	14	41	13	44	13
Lone Tree	70	101	4	4	1	1	46	114	12	12	50	100	49	105	52	102	102
Meadow	55	25	7	1	1	1	54	22	1	7	1	54	19	52	17	57	18
Peterson	99	31	3	14	2	2	71	46	5	25	2	77	41	92	29	90	28
Riverton	41	18	1	6	1	1	38	10	1	6	1	35	20	38	17	38	17
Sioux																	
First Pct.	21	17	3	1	1	1	19	19	3	3	19	16	22	16	23	14	3
Second Pct.	16	5	2	1	1	1	10	6	6	2	12	6	14	3	14	3	14
Spencer																	
First Pct.	125	68	7	14	13	1	115	68	7	15	16	115	61	122	55	122	58
Second Pct.	144	48	5	9	9	5	144	50	6	9	9	125	56	146	36	147	32
Third Pct.	142	71	7	16	7	3	138	73	9	14	8	128	63	137	54	136	56
Summit	40	36	2	2	2	2	34	42	1	1	38	35	38	32	42	33	33
Sum't-Fostoria Pct.	18	10	1	1	1	1	17	10	1	1	17	8	17	8	16	9	9
Waterford	25	29	1	1	1	1	13	37	1	1	25	29	18	30	19	29	29
• Total	1392	626	44	125	51	26	1244	684	47	175	58	1216	636	1308	559	1307	557

DICKINSON

Arnolds Park	60	38	3	1	1	1	48	51	4	1	60	30	64	29	64	27	27
Center Grove	158	97	9	11	12	9	158	111	5	9	13	158	88	175	78	180	75
Diamond Lake	33	23	1	1	4	1	33	24	1	2	3	35	21	36	18	35	19
Excelsior	31	22	1	5	1	1	34	21	1	4	1	35	17	37	17	37	15
Lakeville	38	37	1	1	1	1	35	39	1	1	31	42	37	38	36	37	37
Lloyd	106	30	2	1	1	1	100	33	1	1	103	27	104	24	104	21	21
Milford	62	47	1	2	1	3	60	49	1	2	1	61	46	64	43	62	45
Okoboji	93	67	2	6	2	2	97	67	1	6	2	86	65	104	58	99	60
Richland	45	10	1	1	3	4	41	15	1	1	45	10	44	8	44	6	6
Silver Lake	111	69	2	5	1	1	107	76	2	7	117	58	105	65	106	66	66
Spirit Lake	49	31	1	1	1	3	45	36	1	2	46	33	49	29	50	29	29
Superior	67	28	1	2	2	2	67	31	1	3	3	62	31	66	23	66	24
Westport	25	36	1	1	1	1	24	38	1	1	24	34	25	35	23	37	37
Total	878	535	21	30	29	27	849	591	15	30	31	863	502	906	465	906	460

IDA

Battle	55	29	6	1	1	1	35	53	1	5	5	57	31	41	41	43	36
Blaine	130	64	1	2	4	1	111	98	1	1	122	72	125	68	120	73	73
Corwin	307	258	4	43	2	1	250	312	5	42	2	315	219	293	235	285	203
Douglas	39	42	6	3	2	3	33	52	1	5	2	43	35	31	42	34	43
Galva	98	107	5	14	4	4	79	123	6	18	107	84	84	115	89	105	105
Garfield	39	56	3	1	3	1	34	68	1	3	3	41	58	36	62	36	58
Grant	37	78	2	6	1	1	30	87	1	2	45	68	32	84	33	82	82
Griggs	143	235	4	7	2	2	71	331	5	5	280	124	78	329	83	282	282
Hayes	85	43	3	11	7	7	72	58	2	22	98	33	85	45	92	41	41
Logan	52	67	7	1	1	1	44	78	5	1	62	61	51	67	50	68	68
Maple	160	105	10	21	2	5	129	152	10	18	3	102	114	151	123	146	122
Silver Creek	81	85	1	6	2	2	68	37	3	12	1	68	43	75	35	75	35
Total	1226	1119	28	130	20	25	956	1442	30	142	17	1340	942	1082	1246	1036	1148

SEMI-OFFICIAL VOTE BY PRECINCTS

(Eleventh District)—Continued.

Treasurer of State		Attorney General		Non-Partisan Judges of Supreme Court						Railroad Commissioners				Congressmen				
Brown, Rep.	McAuley, Dem.	Cosson, Rep.	Carr, Dem.	Withrow, W. S.	Weaver, S. M.	Ladd, S. M.	Salinger, B. I.	Prouty, S. F.	Thomas, Seth	Wilson, Rep.	Thorne, Rep.	Martin, Dem.	Mercer, Dem.	Scott, Rep.	Steele, Dem.	Hartley, Proh.	Crane, Prog.	Metcalfe, Soc.
78	42	82	43	2	2	4	4	4	5	71	78	40	35	74	45	2	4	8
58	9	57	9	7	7	6	3	6	5	58	58	10	9	53	10	8	8	8
65	23	65	21	13	14	20	11	11	10	59	97	23	22	55	31	1	15	3
52	11	51	11	8	11	13	6	9	4	49	58	6	6	46	14	6	6	6
34	6	33	6	5	6	6	1	2	1	31	36	6	6	33	6	6	14	6
43	5	42	5	1	2	3	1	1	4	43	42	5	4	35	7	1	4	4
45	10	47	10	8	7	10	2	5	4	44	45	9	9	44	18	9	9	9
48	13	46	13	5	1	10	12	6	5	45	49	11	11	43	14	1	3	1
89	19	88	21	5	1	10	12	6	5	84	90	17	18	80	25	1	4	4
43	12	41	12	29	27	32	7	7	6	37	41	13	14	42	12	3	3	3
52	98	51	101	13	8	22	13	14	17	52	62	98	95	44	100	11	11	11
57	17	56	17	13	10	18	5	8	9	49	58	16	17	47	31	1	8	8
94	27	94	27	11	9	24	16	13	6	87	106	26	26	68	44	4	23	1
39	17	38	17	8	9	18	3	5	4	37	38	17	15	40	18	1	4	1
22	15	21	16	2	1	4	2	3	4	19	23	14	13	18	15	6	6	6
14	3	17	3	2	1	3	4	4	1	15	17	3	3	13	3	4	4	4
120	56	124	58	38	34	50	30	25	18	108	121	55	54	110	70	2	17	11
142	39	144	39	48	48	51	23	8	15	135	143	37	36	127	54	3	12	5
134	57	134	63	32	31	38	23	11	12	128	136	58	58	118	78	6	17	8
42	32	41	33	9	6	14	4	14	3	39	44	30	29	40	32	2	2	2
17	8	17	8	2	2	4	3	1	3	11	17	7	8	15	10	1	1	1
18	29	17	31	1	2	2	1	2	2	18	20	29	30	18	33	2	2	2
1306	548	1306	564	259	239	347	169	160	185	1215	1343	519	512	1163	665	23	176	89

COUNTY.

59	29	63	29	9	9	16	23	12	10	57	59	29	27	58	27	1	11	13
180	74	181	81	34	50	61	37	34	32	158	176	73	70	150	83	4	3	4
34	20	39	19	5	1	3	3	2	3	38	34	19	17	33	20	1	3	4
37	16	40	16	17	22	20	11	11	14	39	40	14	14	35	21	1	3	1
39	35	37	35	10	10	7	5	5	14	34	37	34	35	33	36	1	1	1
104	21	105	22	4	7	14	21	11	15	94	101	21	20	94	25	1	2	2
62	45	64	44	21	28	28	20	12	17	57	63	46	45	59	44	2	2	2
96	64	100	59	25	37	32	28	19	24	92	97	58	57	92	64	7	7	7
44	6	43	6	3	6	4	3	3	3	41	44	7	7	43	4	1	1	1
103	64	104	69	53	69	64	40	14	24	97	104	62	59	105	62	2	5	5
49	28	52	29	6	6	12	9	11	9	44	51	24	24	44	29	1	1	1
67	54	67	23	8	14	11	10	4	7	57	67	23	23	64	26	1	1	1
26	33	21	37	8	13	12	9	4	8	22	22	37	36	23	36	1	1	1
900	459	916	470	208	272	284	219	142	180	825	894	447	434	842	477	7	81	29

COUNTY.

46	37	45	38	5	14	8	25	8	23	47	50	35	34	32	41	1	19	19
119	72	120	74	17	54	44	105	27	66	115	129	65	70	112	72	1	12	12
295	237	292	245	97	138	150	250	91	151	281	343	223	218	251	263	2	68	2
31	43	32	45	7	13	20	32	10	24	35	38	39	44	29	48	1	5	3
90	112	90	108	22	43	59	35	65	81	127	113	92	77	103	5	19	19	19
36	82	37	61	8	15	14	30	9	31	39	38	50	54	29	70	1	5	1
89	87	29	86	11	40	29	76	15	59	27	29	79	81	25	90	1	4	4
81	318	76	326	29	64	52	226	30	208	82	161	243	236	64	315	1	19	7
82	46	89	43	21	22	18	51	10	42	69	94	65	40	75	38	4	33	33
55	64	55	62	9	17	19	31	12	24	41	66	69	58	48	69	10	10	10
145	127	151	122	38	64	49	124	32	61	144	174	110	99	97	146	4	58	4
76	33	78	32	21	35	26	58	16	37	69	81	35	29	61	37	2	20	1
1088	1238	1094	1242	285	519	488	1111	295	791	1033	1329	1137	1050	906	1292	19	272	18

LYON COUNTY

Name of Voting Precinct	United States Senator					Governor					Lieutenant Governor		Secretary of State		Auditor of State			
	Cummins, Rep.	Connolly, Dem.	Christian, Prob.	Schenk, Prog.	McCrillis, Soc.	Spurgeon, Ind.	Clarke, Rep.	Hamilton, Dem.	Smith, Prob.	White, Prog.	Wilson, Soc.	Harding, Rep.	Myers, Dem.	Allen, Rep.	Demison, Dem.	Shaw, Rep.	Phillips, Dem.	
Allison	15	23	6	1		17	25		7	1	17	24	16	25	15	27		
Centennial	54	8	2	1		55	5		2	1	54	5	55	8	54	5		
Cleveland	17	60	3		1	16	56		6		20	53	13	60	14	60		
Dale	42	33	6		1	39	33		4		42	31	44	30	41	33		
Doon No. 1	69	46	14		4	70	47		12	1	64	42	64	41	59	45		
Doon No. 2	33	60	5		1	27	63		2		33	54	26	61	29	60		
Elgin	48	34	36		1	71	40		13	1	64	44	76	36	77	39		
Garfield	46	26	5		7	44	24		1		44	25	48	21	47	24		
Grant	39	24	12			51	37		6		43	20	38	29	34	32		
Larchwood No. 1	56	60	7		2	55	61		1		60	55	59	56	56	57		
Larchwood No. 2	23	34	1		9	22	33		4	7	40	20	19	35	19	35		
Liberal	55	32	7		3	47	36		1		42	36	49	30	45	32		
Logan	41	38	3		1	35	45		1	1	38	38	32	42	35	41		
Lyon	37	10	4		1	35	12		2		37	14	35	12	32	15		
Midland	38	11	2		4	33	15		2		37	14	35	12	32	15		
Richland	144	52	3		10	147	56		2	12	129	58	136	50	132	50		
Riverside	35	34	9		2	31	33		2		20	29	16	31	15	33		
Rock	30	45	3		2	27	45		6	2	26	44	28	41	27	41		
Rock Rapids	196	126	1		61	181	144		1	47	27	180	123	177	116	179		
Sioux	30	38	2			29	35		2		31	32	31	31	32	32		
Wheeler	117	82	25		3	114	80		26	4	95	82	105	81	101	80		
Total	1155	870	5224		51	41	1116		941	5	181	49	1105	866	1102	845	1080	874

MONONA

Ashton	86	76	3	15	1	4	85	74	5	19	1	93	59	88	64	91	58
Belvedere	64	57	1	10			58	66		9		61	62	63	59	64	59
Center	49	32	1	21			33	55	1	17		35	48	36	48	36	47
Cooper	52	52	9		1		40	61	1	9	2	44	50	49	56	45	52
Fairview	38	15	1	4			31	19	1	7		29	16	36	15	30	16
Franklin	58	74	14	2			47	79		14	1	52	72	55	71	54	72
Grant	90	44	18		18		86	73		11	1	89	66	91	62	97	60
Jordan	51	56	1	11	1	4	49	65		10	1	52	61	53	60	52	60
Kennebec	82	79	1	22	1	8	68	92	2	22		81	80	54	81	84	75
Lake	26	34	14	1	9	24	40		2	16	1	28	32	30	34	29	33
Lincoln	47	56	2	21		1	46	54	2	22		49	51	46	53	47	52
Maple	60	64	1	6	1		47	75	1	6		54	60	44	61	47	64
Mapleton	104	102	1	14	10	4	93	129	1	13	10	98	113	88	115	92	108
Onawa																	
First Ward	35	39	1	3	2		43	35	1	5	3	37	35	33	31	39	30
Second Ward	51	62	2	10	5	3	60	63	2	10	5	59	56	60	53	60	54
Third Ward	78	60	1	14	2		84	66	1	10	2	76	67	85	58	55	58
Fourth Ward	55	41	3	8	4	1	49	50	1	8	6	55	41	49	45	51	42
St. Clair	102	65	2	19	1	1	78	101	1	20	1	85	90	89	84	86	89
Sherman	50	85	7				57	88		9		69	78	69	75	65	76
Sioux	36	47	1	4	1		36	42	1	4	1	38	38	39	38	39	38
Soldier	101	54	14		1		91	72		10		95	65	99	63	95	65
Spring Valley	120	68	1	16	6	1	117	76	2	16	6	118	74	118	76	121	76
West Fork	69	53	1	12	1	3	70	59	1	18	1	73	47	67	51	65	50
Willow	78	26	2	8	2	3	75	25	2	11	2	80	24	80	24	78	25
Total	1582	1335	25	289	41	62	1467	1559	25	291	44	1545	1380	1556	1377	1552	1359

SEMI-OFFICIAL VOTE BY PRECINCTS

(Eleventh District)—Continued.

Treasurer of State		Attorney General		Non-Partisan Judges of Supreme Court						Railroad Commissioners				Congressmen				
Brown, Rep.	McAuley, Dem.	Cosson, Rep.	Carr, Dem.	Withrow, W. S.	Weaver, S. M.	Ladd, S. M.	Salingor, B. I.	Prouty, S. F.	Thomas, Seth	Wilson, Rep.	Thorne, Rep.	Martin, Dem.	Mercer, Dem.	Scott, Rep.	Steele, Dem.	Hartley, Prob.	Crane, Prog.	Metcalf, Soc.
19	23	14	26	1	2	5	3	1	5	14	22	23	24	14	25	6	1	
55	7	53	9	15	19	31	37	18	20	53	55	7	7	55	9			
16	57	13	60	15	10	14	10	3	15	13	16	59	57	15	57	3		
39	33	44	31	8	12	26	12	5	19	38	41	31	32	29	48	4		
20	42	61	48	9	16	31	32	11	8	58	64	41	41	43	46	37		
69	59	28	61	6	10	13	14	3	14	27	30	57	61	27	63	1	2	
69	33	70	39	20	35	45	14	14	26	67	68	42	36	61	39	17	1	
48	22	45	27	12	17	21	14	23	22	41	45	23	23	37	30	5		
32	32	31	33	7	13	13	2	2	11	34	33	31	34	31	40	4		
59	56	55	61	15	23	24	11	6	28	55	57	60	56	53	65	6	1	
20	35	22	36	6	5	13	22	4	21	19	18	34	33	16	35	12	6	
44	30	45	31	6	8	8	3	6	4	46	49	32	28	36	45	2		
35	41	31	46	14	19	25	20	9	24	33	41	45	36	28	47	1	1	
36	9	38	9	5	5	12	3	2	7	33	36	9	8	35	11	2		
31	15	32	15	14	12	14	4	4	3	28	27	15	15	28	13	7		
132	49	139	52	39	52	68	31	16	38	127	136	46	48	125	52	17	1	
16	34	17	32	7	7	11	5	3	10	16	21	29	34	13	31	11	1	
30	39	29	43	9	12	16	4	4	10	29	29	39	35	29	35	7	2	
178	117	177	127	75	98	115	55	28	69	166	180	114	113	136	119	87	24	
29	35	29	32	7	12	13	8	4	11	23	35	39	26	29	34	2		
99	82	101	83	30	45	64	36	26	38	101	113	75	78	100	82	28	4	
1076	850	1074	901	320	432	532	340	192	403	1021	1116	850	825	940	926	259	44	

COUNTY.

92	57	94	55	29	37	69	37	23	26	86	102	55	54	86	65	17	2
64	58	67	57	20	15	35	25	20	9	62	73	51	55	57	65	8	
36	45	38	45	9	4	22	16	10	16	39	43	45	40	31	49	18	
47	53	42	50	9	14	16	23	11	11	39	45	52	47	36	54	1	
39	111	35	13	13	8	16	11	11	10	31	33	15	12	36	16	1	
54	72	54	69	11	22	46	37	28	17	54	53	72	66	55	72	12	2
93	63	92	61	13	16	40	36	16	16	88	90	61	57	85	71	8	1
52	59	53	58	3	6	15	18	11	5	49	53	59	58	51	61	8	1
84	73	83	78	25	35	60	40	20	13	85	95	75	75	83	87	1	
30	33	28	33	7	11	17	8	10	13	25	30	32	28	27	34	12	1
49	48	48	48	20	19	38	26	20	19	46	49	48	46	41	56	2	
49	59	46	63	15	15	25	24	18	18	48	49	54	55	46	66	1	
90	109	102	100	53	50	77	93	27	30	81	100	113	100	91	112	22	9
38	31	40	30	16	14	22	16	8	13	35	42	28	29	35	37	1	4
58	55	58	53	31	31	49	23	18	16	54	58	54	54	58	62	1	4
82	59	84	57	53	47	82	42	32	28	80	99	50	52	73	64	18	1
50	45	50	42	21	23	33	17	12	14	50	55	35	37	50	42	1	5
92	81	85	82	25	26	48	57	33	28	86	90	85	84	82	90	1	
66	74	66	75	18	27	42	68	22	13	66	69	78	75	64	88		
39	37	39	37	10	12	31	18	16	13	37	37	38	38	38	41	4	1
98	63	100	56	20	22	41	52	21	16	95	107	54	61	89	69	9	
119	73	122	73	23	22	37	29	32	17	117	120	70	71	117	71	1	5
64	51	63	51	18	21	37	24	17	22	58	70	47	49	55	62	1	
79	25	75	26	17	22	29	34	13	18	79	81	24	24	79	24	1	2
1564	1339	1562	1312	479	519	927	764	449	401	1490	1646	1295	1267	1465	1458	13	33

O'BRIEN COUNTY

Name of Voting Precinct	United States Senator					Governor					Lieutenant Governor		Secretary of State		Auditor of State		
	Cummins, Rep.	Connolly, Dem.	Christian, Proh.	Schenk, Prog.	McCrillis, Soc.	Spurgeon, Ind.	Clarke, Rep.	Hamilton, Dem.	Smith, Proh.	White, Prog.	Wilson, Soc.	Harding, Rep.	Myers, Dem.	Allen, Rep.	Denison, Dem.	Shaw, Rep.	Phillips, Dem.
Baker	24	47	6	12	1		24	52	1	18		25	47	25	43	25	45
Caledonia	66	50					30	89				67	44	39	66	41	59
Carroll	47	46	5	22	1		29	45	1	39		31	45	28	29	36	37
Center	47	54	6	18			41	58		21		36	58	41	51	40	52
Dale	48	33	1	20			24	42	1	35		30	37	28	33	28	38
Floyd	49	44		6	1	1	42	43	2	8	2	47	34	48	32	50	31
Franklin	172	97	2	39		5	121	107		57	5	123	94	121	82	121	81
Grant	50	62	2	8	1	1	38	71		13	1	50	57	40	63	42	60
Hartey	158	190	2	10		5	139	205	2	15	5	172	161	155	169	162	166
Highland	78	50	3	6		2	57	61	1	17	1	67	47	63	49	64	50
Liberty	42	84	2	6	2		28	96	2	12		60	66	28	81	29	82
Lincoln	30	54	2	6		2	28	56		6		27	52	30	49	30	43
Omega	35	91		5	1		25	92		7		60	58	38	80	35	81
Sheldon																	
First Ward	37	111	3	28	1	4	108	162		32	4	103	97	110	79	116	86
Second Ward	108	87	1	24	2	1	101	90	1	24	1	97	85	101	75	107	75
Third Ward	34	56		7			33	42	1	8	7	35	36	32	34	33	37
Summit	147	96	2	55	1	4	128	93	1	73	4	98	110	108	76	122	85
Union	210	65	3	25	2		130	111	1	52		116	110	115	87	115	91
Waterman	105	162	30	33			96	119	2	53	1	110	105	95	99	108	100
Total	1547	1413	73	330	13	30	1220	1573	16	490	32	1354	1313	1245	1277	1299	1308

OSCEOLA

Allison	68	24			1	3	70	22			1	62	25	69	24	68	24
Baker	81	113			1	5	3	75	111	1	2	6	91	92	83	101	79
Fairview	82	47	2	1			77	47	2	1		66	49	87	86	77	42
Gilman	63	168	1		2		61	162	1	2		63	154	64	151	56	153
Goewey	62	58		2		1	60	60		2		65	55	60	54	59	55
Harrison	36	42			2	2	33	41		2	1	36	40	33	42	32	41
Holman	310	229	2			1	295	249	2			287	248	307	223	310	220
Horton	52	17		1			45	24				51	17	49	18	47	19
Holmen	164	78	1	4	1	1	155	85	2	4	2	138	95	163	73	160	75
Ocheyedan	40	24	1	1	2		36	28	1		2	39	25	39	27	38	25
Viola	41	19		1		3	31	30		1		35	26	34	27	35	25
Wilson																	
Total	999	819	7	11	13	14	938	862	9	13	14	933	826	988	778	961	783

PLYMOUTH

Akron	158	93	5	15	2	6	141	99	5	23	1	141	90	149	86	145	86
America	38	98		4			30	106		3		38	92	39	94	38	93
Elgin No. 1	57	30	1	1			46	35				48	35	53	25	20	20
Elgin No. 2	20	78	1	1			14	84	1	2		58	39	22	67	54	28
Elkhorn	58	42	6	2	1		47	53	6	2		55	42	57	33	55	36
Fredonia	48	69	1	2		3	33	82	1	5		48	65	41	71	42	76
Garfield	211	116	9	8	2	4	168	146	9	14	2	171	130	191	106	188	106
Grant	65	85				4	46	104		4		126	23	74	43	78	42
Hancock	11	24		1	1	1	6	29		1	1	17	18	14	22	14	22
Henry	62	49		1			48	61		2	1	57	47	61	50	59	44
Hungertford	89	84	1	6	1	2	78	87	1	8	1	81	84	89	77	83	77
Johnson	57	54		1		6	52	65	2	1		70	39	66	34	67	35
Le Mars																	
First Ward	165	191	11	2	3	1	116	222	15	7	4	153	179	139	191	137	188
Second Ward	131	120		9			108	140	5	18		124	113	127	114	127	116
Third Ward	191	171		3	7	6	141	213		3	7	190	161	159	175	160	173

SEMI-OFFICIAL VOTE BY PRECINCTS

(Eleventh District)—Continued.

Treasurer of State		Attorney General		Non-Partisan Judges of Supreme Court							Railroad Commissioners				Congressmen			
Brown, Rep.	McAuley, Dem.	Cosson, Rep.	Carr, Dem.	Withrow, W. S.	Weaver, S. M.	Ladd, S. M.	Salinger, B. I.	Prouty, S. F.	Thomas, Seth	Wilson, Rep.	Thorne, Rep.	Martin, Dem.	Mercer, Dem.	Scott, Rep.	Steele, Dem.	Hartley, Proh.	Crane, Prog.	Metcalf, Soc.
25	44	26	46	9	13	22	8	6	10	26	32	44	46	21	53		15	1
41	62	41	58	2	2	8	13	48	5	42	40	56	56	24	94	2	2	
34	38	36	40	4	10	23	11	5	6	37	45	36	39	34	46		33	
44	49	47	50	12	17	23	10	7	13	42	48	51	48	42	57		20	
29	35	34	35	7	13	23	12	11	6	29	43	32	31	27	35		35	
51	31	50	30	18	21	34	22	6	19	51	57	26	28	43	39	1	53	
125	82	130	85	21	29	53	100	20	20	118	143	84	76	111	96	1	58	7
41	63	47	60	20	17	32	19	13	20	39	56	55	60	99	78		11	1
161	169	159	181	22	35	55	44	15	31	155	167	169	162	125	209		13	3
69	52	66	53	28	13	23	27	5	15	66	66	50	46	51	61	1	18	3
30	82	43	80	14	19	30	63	16	55	30	44	83	76	22	97	1	13	1
33	47	29	49	9	8	24	14	16	13	30	35	44	45	30	50		5	
36	82	37	82	9	9	13	24	13	18	37	42	76	74	32	78		9	
115	83	109	96	49	73	97	41	26	34	110	121	83	77	100	102		31	4
106	76	110	75	39	55	88	31	31	21	96	117	72	73	80	102	1	26	3
35	34	35	36	8	9	24	13	7	13	35	35	37	34	29	41		9	6
120	79	128	79	60	59	95	46	21	32	115	146	78	79	102	102		74	
118	87	147	66	69	76	108	85	26	48	114	138	84	80	81	85		99	
90	100	112	97	38	41	68	69	43	60	90	121	92	98	61	143	2	55	
1300	1295	1386	1296	433	525	848	692	292	478	1262	1496	1252	1228	1014	1568	9	533	29

COUNTY.

67	24	66	26	9	14	18	14	12	15	66	68	23	22	59	28		2	
80	102	79	106	10	23	45	33	36	42	77	82	100	102	66	129		1	3
79	42	76	40	24	50	55	48	47	55	74	76	32	37	74	54	2	5	
63	151	67	146	26	39	108	53	25	55	70	72	147	145	55	169			1
57	58	60	55	22	29	97	50	19	46	54	62	54	55	53	61		2	
34	41	34	40	2	10	12	6	8	6	34	34	42	42	30	46		1	1
312	218	305	227	52	67	118	59	49	68	306	303	219	212	288	256	2		
49	17	50	16	10	16	29	6	15	20	49	49	16	17	49	22			
159	75	159	74	14	28	45	24	18	18	159	158	75	68	150	94		3	1
41	26	39	25	4	12	19	3	7	9	40	37	29	26	35	34			
35	26	35	25	4	8	13	7	11	13	34	34	26	25	31	30		2	
976	780	970	780	177	296	559	303	247	347	963	975	769	751	890	923	4	16	6

COUNTY.

145	88	154	87	36	53	99	85	51	38	140	157	51	83	181	103	3	20	1
40	92	38	92	5	7	18	11	10	10	39	40	91	89	32	106		1	
53	25	52	25	9	15	20	10	10	6	52	58	24	24	49	30			
19	67	18	71	4	3	18	24	7	13	21	21	67	61	19	76		1	
57	32	58	35	17	23	48	27	25	18	56	56	30	31	45	45	7	3	
41	70	39	73	10	10	32	22	25	33	43	41	71	69	26	89	1	3	
187	104	187	106	21	38	89	50	51	23	185	192	100	90	168	125	3	20	
75	43	72	46	7	14	20	82	12	85	72	69	42	42	57	63			1
14	22	15	21	2	2	17	11	14	5	17	18	17	17	9	28		1	
58	44	56	45	15	15	37	26	24	28	58	57	46	44	57	50		2	1
87	76	89	74	16	22	43	34	24	22	81	92	68	73	50	125	1	4	
66	36	62	37	21	28	41	41	10	28	68	65	35	34	52	52	1	1	
142	186	136	192	65	63	106	55	42	33	133	146	177	185	123	207	14	11	4
130	112	124	118	50	69	113	80	52	41	127	132	110	104	117	126	4	6	
161	174	154	186	46	44	94	52	52	47	156	164	174	174	148	205	5	5	7

PLYMOUTH COUNTY

Name of Voting Precinct	United States Senator					Governor					Lieutenant Governor		Secretary of State		Auditor of State		
	Cummins, Rep.	Connolly, Dem.	Christian, Prob.	Schenk, Prog.	McCrillis, Soc.	Spurgeon, Ind.	Clarke, Rep.	Hamilton, Dem.	Smith, Prob.	White, Prog.	Wilson, Soc.	Harding, Rep.	Myers, Dem.	Allen, Rep.	Denison, Dem.	Shaw, Rep.	Phillips, Dem.
Liberty	61	47				2	54	55		1		52	53	61	48	61	44
Lincoln	68	40				6	69	40				70	40	70	41	69	40
Marion	26	122		1		1	21	122		1		39	99	25	114	29	110
Meadow	58	66					52	68				66	53	58	59	56	59
Ferry	31	55	1	5		2	26	55	1	5		33	50	33	47	34	48
Plymouth	118	98	1	4	1		107	109	1	3	1	117	85	105	101	105	98
Portland	63	32	1	2			43	41				53	32	54	33	56	31
Freston	46	51	1	1			35	65	1			70	27	49	40	47	41
Remsen	139	245					100	279		2		272	109	136	227	132	230
Sioux	39	49	1	1	3	2	42	44	1	1	3	42	41	45	40	41	40
Stanton	49	76	4	2	1	2	45	76	4	2	1	43	70	46	76	47	77
Union	84	36	4	1		5	69	50	3	1		64	49	77	38	50	50
Washington	50	74					40	83		2		74	44	59	44	44	45
Westfield No. 1	59	35		4			53	40	1	4		61	31	60	31	59	35
Westfield No. 2	46	38	1				47	32		1		45	30	47	31	46	30
Total	2298	2368	48	79	22	52	1872	2685	60	120	22	2478	1973	2206	2158	2183	2150

SAC

Boyer Valley	111	77	2	10	1		105	77	3	17	1	98	85	105	65	102	60
Cedar, East	31	44	1	3		1	31	47	2	2		28	48	30	46	31	44
Cedar, West	57	34	1	8	2		52	33	1	5	2	46	35	52	31	51	29
Clinton	65	24		7			45	35		15		49	23	62	23	59	22
Cook	34	25		7		1	22	29		11		24	26	27	24	26	24
Coon Valley	68	55		3		1	59	64		3		61	59	65	57	62	57
Delaware	77	26	1	17			68	26	1	22		69	19	80	19	77	19
Douglas	54	24	1	3	1		41	26	1	8	1	44	20	54	19	51	21
Eden	31	24	1	5			23	28		8		25	28	29	24	29	24
Eureka	97	60	3	23	1	3	85	79	4	25		84	77	94	67	93	66
Jackson	91	30	3	3			84	31	2	5		78	32	89	28	87	28
Levey	80	86	1	13	9	4	68	105		15	7	77	90	73	91	71	91
Richland	140	84	4	92	4	4	113	100	4	113	3	117	86	126	79	126	82
Sac	89	63	3	5	1	12	82	74	5	9	1	80	69	91	64	90	65
Sac City																	
First Ward	57	21	2	13	4	1	52	27	3	15	4	46	32	56	23	59	22
Second Ward	96	47		12	4	2	85	54	1	17	4	80	55	89	40	92	39
Third Ward	64	33		4	4	1	60	33	2	6	3	49	39	66	26	61	26
Fourth Ward	97	39	2	22	5	2	99	46	1	14	5	86	49	98	37	103	36
Viola, East	28	14		9	1	3	19	17	1	16		20	15	19	14	19	14
Viola, West	36	17			2		30	16		8	2	23	17	26	18	25	18
Wall Lake	107	95	2	15	1	2	90	98	2	25	1	96	87	98	85	104	83
Wheeler	54	7	3	44		3	43	7	3	53	1	39	17	47	7	48	7
Total	1564	929	30	318	40	41	1356	1052	36	412	35	1311	1003	1476	887	1466	877

STOUX

Buncombe	13	7					5	12		5		14	4	17	4	15	4
Capel	92	32		6			85	37		10		90	27	95	24	98	25
Center	61	18		8		1	54	19	1	10		57	18	64	13	62	15
Chatsworth	13	35	1	4	1		9	37	1	5	1	31	18	19	29	20	25
Eagle	54	19	1	7			44	17	1	14		45	15	48	14	46	14
East Orange	19	167		1			18	168		2		66	110	17	153	18	160
Floyd	97	118	1	14	4	5	96	119	1	12	4	97	111	110	100	106	104
Garfield	35	29					36	30		3		41	25	41	25	41	23
Grant	32	59		4		2	23	56		16		27	53	51	48	30	49

(Eleventh District)—Continued.

Treasurer of State		Attorney General		Non-Partisan Judges of Supreme Court						Railroad Commissioners				Congressmen				
Brown, Rep.	McAuley, Dem.	Cosson, Rep.	Carr, Dem.	Withrow, W. S.	Weaver, S. M.	Ladd, S. M.	Salinger, B. I.	Prouty, S. F.	Thomas, Seth	Wilson, Rep.	Thorne, Rep.	Martin, Dem.	Mercer, Dem.	Scott, Rep.	Steele, Dem.	Hartley, Prob.	Crane, Prof.	Metcalf, Soc.
60	47	61	46	4	8	12	11	7	7	60	00	46	46	49	59	1	2	-----
71	39	66	41	3	4	8	4	5	6	09	69	88	40	58	49	-----	1	-----
28	113	23	111	9	7	19	17	6	12	25	28	111	109	18	125	-----	2	-----
56	60	51	65	12	11	17	33	9	83	56	56	60	58	47	68	-----	1	-----
38	50	34	49	5	4	11	10	8	9	33	31	48	46	24	65	-----	4	-----
110	94	106	99	16	26	65	94	38	22	104	102	97	94	89	124	1	1	-----
56	32	55	32	17	12	24	21	10	10	55	56	32	30	47	40	-----	2	-----
47	39	42	41	6	3	16	22	7	19	46	46	40	39	40	46	-----	1	-----
128	233	127	236	10	30	65	190	50	175	131	140	227	228	125	240	-----	1	-----
39	39	39	41	2	8	10	10	10	4	43	45	36	37	39	56	1	1	-----
46	75	45	78	12	14	28	20	19	13	47	46	75	76	39	87	2	-----	-----
82	37	80	38	12	19	35	13	22	6	79	79	38	37	71	45	4	1	-----
58	43	55	44	7	3	25	33	12	24	56	54	45	42	47	52	-----	2	-----
60	31	52	31	2	5	8	8	5	9	59	58	29	29	46	45	-----	1	-----
44	80	45	30	2	5	5	7	32	6	42	45	29	27	42	40	-----	2	-----
2198	2138	2140	2190	448	565	1145	1108	612	785	2153	2223	2084	2067	1864	2571	48	100	15

COUNTY.

105	65	108	65	38	51	81	96	57	54	85	113	67	57	93	71	-----	17	1
31	44	32	43	8	13	18	23	19	24	33	32	45	42	27	49	1	1	-----
51	31	54	30	18	17	21	16	15	15	47	55	29	26	45	32	-----	10	2
59	18	58	18	80	31	36	15	17	11	23	72	21	13	53	26	-----	12	-----
28	24	25	24	6	8	9	18	9	8	26	27	23	24	25	23	-----	14	-----
65	58	62	60	23	32	34	43	36	42	53	63	55	53	58	59	-----	3	1
77	19	78	19	18	34	29	23	27	20	66	54	19	12	68	21	2	28	-----
48	21	50	20	6	15	24	22	20	16	39	82	20	18	43	25	1	5	-----
29	25	30	24	7	6	14	13	11	5	22	37	19	23	29	23	-----	8	-----
95	61	96	60	18	31	41	57	35	21	90	111	56	53	92	59	3	28	-----
85	27	86	28	30	27	37	23	22	28	79	83	26	25	77	33	1	4	-----
73	87	76	93	23	35	40	80	26	32	58	36	89	78	59	68	-----	21	-----
124	78	133	86	47	61	74	90	50	60	111	148	78	75	99	83	4	135	6
92	62	85	65	30	34	32	40	29	25	80	92	65	63	83	64	5	14	4
56	73	56	23	27	28	26	30	28	22	50	60	24	19	53	27	2	12	2
96	98	96	40	34	47	49	37	35	21	79	96	44	39	86	50	1	16	4
62	25	63	26	26	31	29	18	19	22	52	66	26	25	55	30	-----	10	3
99	39	95	43	34	46	47	35	20	12	86	99	42	38	90	40	2	21	6
19	14	20	15	4	7	9	23	8	5	18	22	12	13	15	15	1	15	-----
24	16	24	19	8	10	7	26	9	9	21	24	19	16	20	16	-----	10	-----
102	82	112	86	24	28	39	77	38	39	96	131	84	72	83	90	2	23	-----
37	11	46	9	20	21	16	36	16	24	37	57	9	8	29	8	1	70	-----
1457	868	1487	896	482	611	712	838	546	515	1251	1610	902	792	1282	937	26	477	32

COUNTY.

17	4	15	6	-----	5	4	3	1	4	15	17	4	4	10	8	-----	4	-----
93	25	93	24	7	8	25	20	30	19	51	97	23	23	75	48	-----	5	-----
62	13	60	15	15	27	38	16	45	27	55	62	19	13	40	25	-----	13	-----
19	27	19	27	3	4	13	20	14	17	18	18	27	26	7	39	1	4	1
47	13	48	13	5	8	22	14	15	15	49	54	10	13	37	18	-----	19	-----
17	102	21	158	16	22	48	72	39	60	17	35	143	150	11	167	-----	3	-----
108	106	110	98	25	26	68	48	44	49	113	118	92	95	87	119	-----	16	3
40	23	40	25	-----	7	14	12	20	15	40	40	24	22	33	34	-----	1	-----
33	46	39	45	19	24	31	12	18	12	29	50	35	48	25	54	-----	9	-----

Name of Voting Precinct	United States Senator						Governor						Lieutenant Governor		Secretary of State		Auditor of State	
	Cummins, Rep.	Connolly, Dem.	Christian, Proh.	Schenk, Prog.	McCrillis, Soc.	Spurgeon, Ind.	Clarke, Rep.	Hamilton, Dem.	Smith, Proh.	White, Prog.	Wilson, Soc.	Harding, Rep.	Myers, Dem.	Allen, Rep.	Demison, Dem.	Shaw, Rep.	Phillips, Dem.	
warden—																		
First Ward	35	27		5	9	1	31	24	1	6	7	35	21	32	21	32	20	
Second Ward	93	53	4	14	6	4	77	53	3	25	6	94	38	106	36	102	34	
gan Pct.	88	73		21	11	2	80	69	1	27	10	87	56	87	57	84	57	
lland	102	34	1	11			3	90	48		11	75	57	98	34	101	33	
neon	171	57	4	7			3	157	73	2		155	60	163	62	161	60	
nn	60	43		17		5	58	48		1		60	41	63	42	62	42	
ssau	138	174		17	2	12	147	178		8	2	219	98	158	154	157	152	
ange City	170	63	2	17	5	5	159	76	2	13	5	124	95	185	45	177	45	
ato	50	15		5		9	46	82		5		47	22	56	13	54	13	
ading	116	74	6	31	2	4	101	82	4	40	2	102	77	109	71	109	67	
ck	173	112	2	8	1	10	165	115	1	9		156	117	177	102	170	104	
ttlers	23	7	1			1	20	10	1	2		21	9	23	7	22	7	
eridan	122	60	1	13		13	115	67		19		116	59	121	60	117	58	
erman	91	51		16	1	4	80	57		25	2	61	49	19	45	98	47	
ux	36	20		9	2		32	28		6	2	31	24	33	21	30	23	
ashington	44	23		7		3	36	32		10		40	28	42	29	41	28	
elome	95	9		2		1	87	11		5		92	10	92	7	91	7	
est Branch	192	44		34	2	12	198	66		18	2	146	96	208	47	204	50	
Total	2218	1419	24	264	46	99	2049	1553	19	313	43	2129	1336	2214	1269	2243	1266	

WOODBURY

lington	92	64	7	41	2		78	69	6	48	2	84	70	90	52	87	53
inner	45	46	4	21		3	34	52	3	27		45	42	39	45	40	43
ncord	51	26	1	5	2	4	43	28		12	3	44	23	49	22	53	20
oyd	46	69	3	23	1	4	88	73	3	31	2	56	57	49	59	48	61
ange	25	37		6	1		23	38		8	1	25	38	23	24	23	34
ant	66	31	2	16	1	2	58	28	3	18	1	57	27	64	26	61	27
ndron																	
First Pct.	30	15	1	6		4	23	23	1	6		23	16	25	18	26	18
Second Pct.	106	59		8	2		97	67		7	2	88	69	86	63	91	61
keport	25	37	1	3	1		23	35	1	2		20	35	20	32	23	29
berly	79	108	1	9	8	1	75	100	1	12	3	67	97	68	98	65	95
ston	109	144		9	1	1	87	158		9	3	99	141	99	142	93	143
ttle Sioux	88	53	4	13	1	2	81	48	5	24	2	85	46	87	45	59	45
ller	68	44		4	3	3	65	51		2	3	61	54	66	43	64	44
rgan	41	18		4	1	3	35	27		3	1	37	24	41	18	42	17
ville	36	35		6	1		27	37	1	6	1	20	37	28	32	23	29
o	54	62	1	3	3	1	77	62	2	4	1	67	61	76	52	77	53
ck																	
First Pct.	4P	26	1	11		1	34	31		21		41	21	45	20	44	20
Second Pct.	48	30	5	6	2	3	40	40	6	7	2	46	33	48	30	46	29
tiand	76	78	11	8		14	61	34	18	16	1	67	75	69	70	66	73
ux City																	
First Ward																	
First Pct.	205	356	4	25	11	6	199	389	4	33	9	390	192	136	245	209	226
Second Pct.	132	222	4	38	16	2	129	211	3	43	18	237	121	188	137	188	128
ec. Ward	274	545	9	32	12	5	339	558	7	44	16	663	248	392	329	377	336
hird Ward																	
First Pct.	522	579	13	60	44	13	459	489	19	80	49	777	392	513	331	590	350
Second Pct.	106	143	3	18	14	2	99	135	5	21	19	157	89	94	92	97	88
ourth Ward	356	614	6	32	10	2	330	633	5	38	12	678	332	406	453	399	430
ifth Ward																	
First Pct.	107	149	2	9	8	1	95	140	2	11	8	170	76	110	91	104	90
Second Pct.	99	253	3	13	13	1	92	214	6	11	13	255	74	82	94	81	95

SEMI-OFFICIAL VOTE BY PRECINCTS

(Eleventh District)—Continued.

Treasurer of State		Attorney General		Non-Partisan Judges of Supreme Court						Railroad Commissioners				Congressmen				
Brown, Rep.	McAuley, Dem.	Cosson, Rep.	Carr, Dem.	Withrow, W. S.	Weaver, S. M.	Ladd, S. M.	Sainger, B. I.	Prouty, S. F.	Thomas, Seth	Wilson, Rep.	Thorne, Rep.	Martin, Dem.	Mercer, Dem.	Scott, Rep.	Steele, Dem.	Hartley, Proh.	Crane, Prog.	Metcalf, Soc.
33	20	85	22	5	6	13	12	8	11	30	31	21	21	29	27	---	7	5
98	39	104	39	19	41	80	66	57	33	92	105	35	37	84	59	1	20	6
86	56	80	60	6	22	46	62	37	21	79	87	51	51	74	78	---	25	8
94	35	132	29	32	35	42	17	27	25	100	100	33	32	63	78	---	10	---
164	58	166	57	32	25	63	54	45	82	151	168	60	51	80	160	1	4	---
59	42	63	40	16	18	33	30	24	61	61	69	32	40	64	47	---	3	---
152	151	159	151	95	86	134	72	94	110	158	158	153	142	33	241	---	11	1
152	58	185	43	85	80	133	41	63	33	172	185	46	45	115	108	---	36	5
56	12	57	14	6	10	16	12	12	20	55	58	14	12	43	32	---	4	---
116	63	130	72	23	41	64	46	31	45	110	128	61	63	64	102	2	64	2
173	107	173	106	42	33	33	32	47	54	169	185	97	98	160	118	1	11	---
23	7	23	9	---	---	---	---	---	---	21	21	7	7	15	15	1	1	---
116	56	114	57	22	38	87	37	72	72	111	113	61	55	103	76	---	21	---
93	44	99	46	11	15	25	39	47	44	97	105	41	43	37	62	---	54	1
34	18	32	21	7	10	23	14	19	13	32	42	14	19	30	12	---	7	1
41	29	41	27	8	13	17	34	22	23	41	46	27	29	35	37	---	7	---
96	7	95	7	9	17	47	20	59	23	94	96	7	7	85	9	---	6	---
208	45	209	48	27	46	75	59	74	59	207	207	46	47	168	96	---	14	2
2221	1266	2311	1259	539	673	1244	864	934	845	2206	2395	1182	1188	1647	1868	7	381	36

COUNTY.

92	53	96	56	21	28	49	49	16	44	94	98	58	52	61	34	4	61	1
58	44	42	45	11	19	29	24	20	19	39	41	43	41	26	61	2	25	---
54	18	47	22	9	16	28	23	16	25	49	53	21	19	30	38	1	15	2
52	60	49	62	21	31	33	42	18	35	40	60	74	50	30	85	2	27	1
23	33	27	33	7	9	9	18	6	15	23	27	82	29	22	40	---	6	1
64	26	61	57	14	25	28	35	15	23	60	63	27	26	65	28	2	19	1
25	17	24	16	8	6	6	5	5	9	26	23	19	14	26	14	1	12	---
93	59	94	62	28	37	63	55	24	45	86	102	63	61	78	79	---	10	2
23	28	20	29	15	19	25	11	7	12	22	26	28	26	16	44	---	3	---
67	95	65	97	42	38	64	56	18	51	63	78	97	85	61	116	1	14	2
99	138	97	138	26	36	43	72	22	61	92	104	137	137	81	166	1	8	2
88	45	84	45	18	20	37	37	12	30	80	82	45	42	75	55	1	25	---
68	41	66	42	23	21	34	37	21	29	65	69	47	38	65	50	---	6	3
40	17	38	20	25	22	24	30	19	36	38	42	20	19	23	33	1	6	1
29	29	32	31	13	14	18	9	10	14	30	35	26	26	21	44	---	11	1
74	53	74	58	14	27	37	90	23	29	75	75	51	49	67	61	2	5	1
43	20	48	21	6	10	20	22	12	14	42	43	16	17	34	24	1	23	1
48	27	46	28	13	13	28	13	15	13	40	51	29	32	42	34	5	6	2
71	68	70	70	21	35	44	33	31	29	97	129	65	51	86	92	10	28	2
207	222	189	326	59	103	144	266	63	231	247	213	259	214	128	459	4	30	10
142	133	131	168	70	104	139	228	64	206	150	131	165	127	80	237	2	37	13
379	333	331	481	134	195	225	563	160	348	434	401	379	321	234	676	1	8	1
508	543	450	361	142	179	282	498	118	407	509	515	333	338	288	828	12	66	37
98	52	90	112	28	66	84	140	30	137	112	95	103	82	69	176	4	16	14
402	443	534	549	123	181	323	487	157	374	403	415	448	409	236	757	2	40	6
100	94	92	118	43	55	63	139	21	117	115	101	100	85	71	182	1	13	8
83	100	75	193	22	32	32	140	19	152	121	87	100	88	56	295	1	13	12

Name of Voting Precinct	United States Senator					Governor					Lieu-tenant Governor		Secretary of State		Auditor of State		
	Cummins, Rep.	Connolly, Dem.	Christian, Proh.	Schenk, Prog.	McCullis, Soc.	Spurgeon, Ind.	Clarke, Rep.	Hamilton, Dem.	Smith, Proh.	White, Prog.	Wilson, Soc.	Harding, Rep.	Myers, Dem.	Allen, Rep.	Denison, Dem.	Shaw, Rep.	Phillips, Dem.
xth Ward	298	452	10	31	14	7	308	446	5	40	16	506	226	313	299	332	273
First Pct...	27	50	2	9	16		26	43	1	11	17	44	26	33	28	83	30
Second Pct...																	
iv. Ward																	
First Pct...	182	126	10	12	10	3	111	139	10	18	11	174	83	127	91	127	82
Second Pct...	285	183	14	52	6	7	231	215	8	87	6	252	214	235	155	237	164
ghth Ward	116	188	4	12	10	2	107	135	5	14	13	132	107	113	114	112	114
in	112	64	15	23	5	5	93	78	15	34	3	85	80	94	70	96	66
on	92	55	13	18	4	6	70	73	20	17	3	74	71	73	65	72	63
it Fork	58	48	2	25		5	50	53	4	25		44	49	51	47	53	43
ow	110	70	2	17	1	3	113	84	2	14	1	102	89	106	76	109	77
f Creek	26	26	3	24	1	1	23	24	3	24	1	24	28	26	24	28	25
odbury	74	50	4	18	2		56	52	3	23	3	71	40	67	37	70	37
Total	4898	5150	166	675	222	119	3934	5162	177	846	246	5872	3411	4243	3669	4322	3611
ot. District	22434	18230	534	2722	628	838	19576	20483	513	3349	684	22367	16131	21514	16070	21530	15929
Grand Total for State	205361	167491	6076	15006	8511	24460	207380	182122	6727	16776	9039	212278	164067	217661	157605	215688	137325

SEMI-OFFICIAL VOTE BY PRECINCTS

(Eleventh District)—Continued.

Treasurer of State		Attorney General		Non-Partisan Judges of Supreme Court						Railroad Commissioners				Congressmen				
Brown, Rep.	McAuley, Dem.	Cosson, Rep.	Carr, Dem.	Withrow, W. S.	Weaver, S. M.	Ladd, S. M.	Salinger, B. I.	Prouty, S. F.	Thomas, Seth	Wilson, Rep.	Thorne, Rep.	Martin, Dem.	Mercer, Dem.	Scott, Rep.	Steele, Dem.	Hartley, Prob.	Crane, Prog.	Metcalfe, Soc.
324	260	286	377	97	123	200	300	94	276	357	334	291	252	215	551	4	83	11
31	28	26	37	9	8	10	20	7	15	32	32	30	26	21	55	1	9	14
124	83	114	106	56	60	85	114	33	85	117	120	89	84	69	183	6	29	7
230	150	271	160	132	180	228	130	65	120	225	274	143	144	142	294	4	108	4
119	105	109	120	30	56	65	63	21	51	111	115	109	113	79	166	2	15	12
92	67	94	65	44	52	57	46	25	62	70	76	73	66	59	83	12	15	1
75	62	77	65	26	33	32	32	20	34	77	80	64	60	58	74	11	24	3
54	42	55	43	18	28	35	15	19	26	48	55	45	43	49	55	2	20	
107	76	107	77	58	69	82	56	33	82	107	108	81	69	96	100	18	18	2
27	25	30	22	9	10	10	9	4	5	30	34	26	25	19	36	3	21	1
71	35	73	32	16	20	34	38	17	32	62	75	35	34	52	56	1	26	1
4272	3564	4254	4311	1450	1980	2857	3892	1283	3291	4388	4471	3771	3394	2336	6461	109	857	182
21508	15833	21709	16756	5786	7483	11223	11003	5708	8515	20770	22812	15681	14900	17610	21259	330	3724	543
215936	155568	216516	159997	76511	87206	86975	85610	73897	77688	205370	217331	154631	149053	-----	-----	-----	-----	-----

OFFICIAL CANVASS OF VOTE BY COUNTIES FOR PRESIDENT 1912, GOVERNOR 1910-1912-1914.

Counties	President, 1912					Governor, 1914					Governor, 1912					Governor, 1910				
	Number of Precincts	Taft, Rep.	Wilson, Dem.	Chafin, Proh.	Debs, Soc.	Roosevelt, Prog.	Clarke, Rep.	Hamilton, Dem.	White, Prog.	Wilson, Soc.	Smith, Proh.	Clarke, Rep.	Dunn, Dem.	Jones, Proh.	McOrliss, Soc.	Stevens, Prog.	Carroll, Rep.	Potter, Dem.	MacBathon, Proh.	Work, Soc.
Adair	20	1,248	1,196	88	890	1,777	1,295	101	96	38	1,541	1,818	28	94	441	1,788	1,627	40	40	
Adams	17	913	1,215	52	571	1,160	1,957	140	18	96	1,118	1,117	44	44	30	950	1,284	43	16	
Alhama	18	1,259	1,767	13	39	2,303	1,547	119	26	10	1,922	1,741	8	8	20	876	1,681	35	16	
Appanose	27	2,856	2,068	65	969	2,438	1,845	155	205	262	2,545	1,978	59	300	409	2,896	2,352	74	160	
Audubon	12	692	968	13	10	1,242	862	104	205	8	1,086	983	8	7	409	1,389	959	96	11	
Benton	23	1,831	2,472	72	199	2,246	2,514	69	119	85	2,159	2,330	60	173	354	2,369	1,937	69	170	
Black Hawk	23	1,601	3,702	211	411	4,724	4,632	420	171	190	3,123	4,470	207	397	2,907	3,746	3,148	212	267	
Boone	53	802	1,601	165	537	2,282	2,282	2,427	304	119	1,723	1,470	40	458	702	1,411	1,751	151	261	
Bremer	20	1,013	1,944	42	24	1,583	1,667	70	18	26	1,923	1,883	40	33	354	1,407	1,634	83	10	
Buchanan	21	1,271	1,866	104	23	1,455	2,537	1,757	57	18	40	1,708	1,704	118	16	774	1,119	174	19	
Buena Vista	24	755	921	46	61	1,488	860	186	54	46	1,406	983	11	54	768	1,119	1,164	86	19	
Butler	17	948	926	87	28	1,532	2,013	867	54	29	1,704	1,856	63	98	478	1,785	1,383	80	12	
Oalhoum	23	664	1,326	51	58	1,313	2,015	118	104	50	1,400	1,938	66	78	411	1,975	1,772	60	30	
Carroll	23	694	2,326	151	53	1,313	1,535	104	16	20	1,006	1,474	32	74	451	1,559	2,442	69	15	
Cass	20	1,724	1,510	62	108	1,066	2,170	1,532	88	42	1,105	1,455	22	30	580	2,073	1,589	77	42	
Cedar	22	1,035	1,998	39	43	1,364	1,929	1,802	90	31	1,776	1,868	33	30	425	2,073	1,779	63	19	
Cerro Gordo	24	1,334	1,742	100	212	1,814	2,339	1,047	70	78	2,011	2,214	59	163	425	2,073	1,879	79	19	
Cherokee	19	381	980	45	56	1,680	1,077	1,449	180	39	1,082	1,314	46	45	521	1,882	1,364	72	34	
Chickasaw	13	1,022	1,891	21	35	662	1,077	1,708	21	13	1,370	1,853	22	35	503	1,882	1,064	46	13	
Clarke	15	882	910	81	21	595	1,140	1,062	136	11	1,105	1,864	87	14	297	1,866	1,064	46	9	
Clay	20	679	707	41	50	1,317	2,244	694	175	58	1,311	789	37	30	580	2,498	1,708	39	14	
Clayton	23	1,233	2,919	90	142	1,471	2,585	2,616	43	55	1,916	2,313	84	86	684	2,132	2,006	51	65	
Clinton	32	1,890	1,683	71	408	3,198	3,895	4,039	86	199	3,072	3,707	97	498	2,803	3,402	4,642	163	153	
Crawford	20	1,069	2,533	61	66	1,181	1,666	2,421	111	34	1,380	2,326	57	58	596	2,611	2,436	61	73	
Dallas	23	1,825	1,718	145	200	1,361	1,652	102	103	126	2,703	1,504	144	195	479	2,526	1,470	180	21	
Davis	19	1,184	1,463	31	44	3,121	1,910	497	18	33	1,311	1,458	122	37	152	1,589	1,572	43	55	
Deatur	21	1,851	1,369	55	90	773	1,672	53	43	61	1,068	1,266	59	63	400	1,589	1,672	43	45	
Delaware	22	1,394	1,369	48	83	1,461	2,151	1,434	45	35	1,081	1,266	65	64	413	1,648	1,586	63	45	
Des Moines	27	2,135	3,069	132	537	2,690	2,916	2,913	285	137	2,864	3,266	127	528	1,576	3,776	3,586	94	372	
Dickinson	13	457	562	15	38	850	860	30	323	31	931	438	10	31	824	1,004	512	30	31	

VOTE FOR PRESIDENT 1912, AND GOVERNOR, 1910-12-14 505

34	1,620	6,237	31	179	6,526	194	43	1,729	6,757	59	384	2,231	2,972	2,206	6,616	53
15	602	486	99	37	514	41	17	1,061	4,682	11	76	76	801	1,206	459	25
23	1,192	3,270	166	179	2,642	128	68	2,546	1,379	151	179	821	725	2,800	108	42
16	1,216	2,814	48	135	2,877	135	47	1,800	2,339	151	127	397	1,710	841	80	112
17	773	624	129	83	589	141	26	1,542	884	122	35	372	1,680	677	57	13
22	973	762	38	74	1,539	74	43	1,640	1,750	61	372	1,680	1,610	841	55	40
19	324	980	63	29	1,166	103	55	1,331	1,109	56	26	542	1,716	1,011	13	13
18	1,241	1,149	48	12	1,334	181	27	1,933	1,070	11	24	518	2,047	1,276	67	2
15	1,258	1,300	72	74	1,875	254	64	1,876	1,372	59	34	62	1,947	1,011	101	15
21	831	2,263	68	147	1,332	147	82	1,211	1,248	73	68	68	1,584	922	148	32
17	840	710	81	59	610	9	32	1,211	806	43	6	231	1,231	584	43	4
24	732	2,263	87	110	1,041	39	153	2,093	1,095	189	7	688	1,612	1,371	213	24
23	1,528	1,772	226	136	1,070	124	103	1,732	2,026	174	192	732	2,449	2,018	86	119
18	1,663	1,580	105	110	1,710	269	118	1,982	1,448	133	33	496	2,044	1,461	61	18
19	750	1,249	69	87	1,241	16	66	1,288	1,338	67	54	246	1,311	1,265	50	66
16	477	634	89	16	1,243	16	27	1,236	1,609	31	16	396	1,307	1,613	61	20
12	530	1,087	18	12	1,442	142	17	1,797	1,215	13	16	554	1,215	1,169	24	10
23	1,237	1,841	45	21	1,952	140	33	1,568	1,770	24	21	396	1,712	1,689	69	26
25	1,174	2,259	255	109	1,709	193	74	2,176	2,244	242	104	399	2,032	2,032	26	25
31	1,766	1,483	164	80	2,024	133	42	1,715	2,246	124	364	879	2,607	2,331	73	21
18	1,378	1,311	115	72	1,572	197	21	1,535	1,833	93	15	799	1,331	1,715	45	14
26	1,645	2,189	92	209	2,635	166	122	2,630	3,729	43	205	1,312	4,237	2,409	179	207
28	1,871	3,927	59	92	3,010	125	55	1,941	1,212	124	65	438	2,000	1,309	143	44
26	1,871	3,927	59	92	3,010	125	55	1,941	1,212	124	65	438	2,000	1,309	143	44
38	857	1,813	33	84	2,225	41	28	1,968	3,195	63	89	438	2,000	3,014	74	46
26	1,622	2,189	92	209	2,635	166	122	2,630	3,729	43	205	1,312	4,237	2,409	179	207
28	2,016	3,891	56	958	3,956	222	79	3,630	3,729	43	205	1,312	4,237	2,409	179	207
39	4,396	5,422	242	487	6,223	168	214	5,941	4,680	217	405	2,222	4,420	4,439	191	191
17	1,070	881	43	58	1,649	87	38	1,505	779	38	53	436	1,709	872	42	35
15	1,939	968	59	110	1,315	120	78	1,240	1,912	54	54	438	1,504	1,012	119	58
21	412	806	104	89	1,116	181	49	1,940	1,015	22	78	578	1,362	1,198	131	62
19	1,274	1,185	104	86	1,116	181	49	1,940	1,015	22	78	578	1,362	1,198	131	62
28	1,682	2,576	283	202	1,925	287	109	2,296	1,432	292	72	575	1,979	2,749	108	68
30	1,191	2,762	72	108	2,192	208	127	2,945	2,499	208	174	882	3,240	2,712	379	157
28	926	1,826	190	324	2,174	188	76	1,682	2,010	67	282	605	2,923	2,923	136	298
28	926	1,826	190	324	2,174	188	76	1,682	2,010	67	282	605	2,923	2,923	136	298
17	850	1,312	33	57	1,068	65	33	2,785	2,160	176	262	773	1,925	2,286	332	236
20	590	1,082	30	177	1,416	862	181	1,192	1,240	26	52	342	1,664	1,664	337	58
24	1,109	1,485	82	36	1,407	291	44	1,192	1,240	26	52	342	1,664	1,664	337	58
25	1,385	1,455	81	856	1,625	1,405	75	1,384	1,403	28	39	783	1,758	1,758	34	38
19	917	1,206	32	106	1,713	409	67	1,804	1,508	55	817	791	2,403	1,688	54	73
20	789	2,679	88	758	3,184	1,099	60	1,667	1,055	107	107	785	2,060	1,070	54	77
19	620	1,506	32	53	1,516	111	441	1,694	2,680	111	744	437	2,867	3,112	56	610
11	520	786	14	29	1,938	490	32	1,685	1,623	32	14	21	1,801	1,512	59	16
18	980	1,472	132	197	1,862	13	0	728	892	14	21	195	853	762	59	40
23	853	2,264	107	216	2,285	268	67	2,072	1,394	168	167	779	2,640	1,377	154	18
26	925	1,462	68	101	1,211	36	50	1,192	1,354	29	82	291	1,347	1,260	143	71
20	767	2,088	46	28	2,685	120	22	1,728	2,128	56	25	58	2,008	2,122	68	33
20	767	2,088	46	28	2,685	120	22	1,728	2,128	56	25	58	2,008	2,122	68	33
75	4,665	7,239	866	69	5,178	1,04	27	1,322	1,356	25	50	149	6,877	1,177	975	739
44	1,753	4,938	93	1,685	5,178	912	252	8,608	5,595	667	1,440	4,111	6,877	4,755	746	246
20	902	1,631	113	107	1,792	154	89	1,798	1,474	106	99	1,770	2,298	1,535	188	54

OFFICIAL VOTE BY COUNTIES—Continued.

Counties	President, 1912				Governor, 1914				Governor, 1912				Governor, 1910							
	Tatt, Rep.	Wilson, Dem.	Chaflin, Proh.	Debs, Soc.	Roosevelt, Prog.	Clarke, Rep.	Hamilton, Dem.	White, Prog.	Wilson, Soc.	Smith, Proh.	Clarke, Rep.	Dunn, Dem.	Jones, Proh.	McCrillis, Soc.	Stevens, Prog.	Carroll, Rep.	Porter, Dem.	Maebachron, Proh.	Work, Soc.	
																				Number of Preducts
Ringgold	20	622	1,124	42	58	1,819	1,356	1,052	412	36	49	1,330	1,193	39	36	481	1,530	984	72	
Sac	22	583	1,294	58	58	1,819	1,356	1,052	412	36	49	1,330	1,193	39	36	481	1,530	984	72	
Scott	37	568	5,682	1,444	4,977	5,793	5,690	1,651	579	33	86	3,432	6,195	60	52	702	3,862	908	63	
Shelby	24	872	1,841	29	83	1,073	1,405	1,090	90	97	96	1,395	1,838	45	32	418	1,753	919	58	
Stark	27	575	1,453	15	65	2,566	2,019	1,853	313	48	19	1,797	1,458	15	47	791	2,638	1,438	33	
Stout	27	247	1,224	172	76	2,515	2,047	1,759	829	35	135	2,395	2,409	86	64	991	2,638	1,438	33	
Stovall	27	247	1,224	172	76	2,515	2,047	1,759	829	35	135	2,395	2,409	86	64	991	2,638	1,438	33	
Tama	28	1,179	2,446	73	45	1,732	2,654	2,529	41	39	65	2,153	2,409	32	37	400	2,281	2,574	107	
Taylor	24	1,364	1,872	78	40	969	1,745	1,572	140	34	68	1,888	1,285	61	87	427	2,087	1,310	38	
Union	21	1,066	1,528	79	75	1,115	1,760	1,653	159	31	63	1,466	1,503	73	61	690	1,774	1,678	121	
Van Buren	21	1,483	1,495	63	52	675	1,008	1,081	283	31	63	1,626	1,499	67	48	420	1,875	1,432	74	
Wabash	27	755	3,102	76	690	1,838	2,663	2,326	409	40	89	3,077	3,493	64	65	965	3,695	3,443	84	
Wapello	20	386	1,326	114	83	1,102	1,325	1,119	119	27	133	1,869	1,235	96	43	507	2,299	1,927	61	
Washington	23	1,264	2,003	116	84	1,330	2,119	1,820	142	45	97	1,873	1,845	105	79	657	2,197	1,715	136	
Wayne	30	1,931	1,581	113	88	796	2,512	1,854	137	118	171	1,471	1,540	104	86	439	1,810	1,742	115	
Webster	30	2,123	2,370	147	816	1,191	2,699	2,970	168	108	108	2,639	2,781	131	295	887	2,600	2,356	205	
Winnebago	13	532	3,900	139	149	1,071	1,693	1,660	232	46	97	1,112	2,007	90	71	416	1,190	439	84	
Winnebuck	27	802	2,105	95	61	2,186	2,678	1,832	242	40	97	2,384	2,007	159	49	337	2,504	2,019	59	
Woodbury	33	2,441	4,561	165	449	5,468	3,033	5,662	846	246	177	3,680	4,258	158	384	8,227	3,734	3,880	253	
Worth	13	354	1,402	37	49	1,147	1,392	987	83	94	41	1,155	1,408	27	26	234	1,218	1,381	55	
Wright	25	805	765	75	54	1,566	1,838	760	105	49	64	1,467	955	63	44	742	1,331	776	107	
Official totals	2,297	119,895	185,325	8,440	16,967	161,519	207,881	182,066	16,796	9,029	6,837	184,148	142,440	7,746	14,986	71,877	205,678	187,333	10,248	9,685

OFFICIAL CANVASS OF VOTES FOR LIEUTENANT GOVERNOR, SECRETARY OF STATE, AUDITOR OF STATE AND TREASURER OF STATE, 1914.

Counties	Lieutenant Governor				Secretary of State				Auditor of State				Treasurer of State						
	Harding, Rep.	Myers, Dem.	Betty, Prog.	Hoy, Soc.	Tate, Proh.	Allen, Rep.	Denison, Dem.	Shinyard, Prog.	Jacobson, Soc.	Williams, Proh.	Shaw, Rep.	Phillips, Dem.	Francis, Prog.	Nelson, Soc.	Kaley, Proh.	Brown, Rep.	McAuley, Dem.	Tate, Prog.	Engle, Soc.
Adair.....	1,799	1,806	1,806	52	84	1,888	1,671	97	85	82	1,881	77	96	96	1,881	97	82	82	82
Adams.....	1,160	1,208	1,150	51	62	1,232	1,459	71	16	11	1,253	142	18	24	1,240	143	16	16	16
Alabama.....	2,510	2,509	2,522	22	6	2,588	1,446	17	20	11	2,578	151	22	11	2,575	151	20	20	20
Albany.....	1,550	2,108	1,558	202	4	2,710	1,811	151	202	77	2,710	888	87	32	2,710	883	151	151	151
Appanoose.....	1,227	983	1,044	202	7	1,261	809	108	10	9	1,261	809	108	9	1,261	809	108	108	108
Arbuckle.....	2,403	2,058	2,477	261	7	2,493	1,694	131	12	9	2,493	1,694	131	12	2,493	1,694	131	131	131
Benton.....	2,493	2,058	2,477	261	7	2,493	1,694	131	12	9	2,493	1,694	131	12	2,493	1,694	131	131	131
Black Hawk.....	2,135	1,868	2,255	309	104	2,537	1,181	267	282	108	2,537	1,181	267	282	2,537	1,181	267	267	267
Boone.....	2,673	1,400	2,688	63	71	2,673	1,589	66	81	42	2,673	1,589	66	81	2,673	1,589	66	66	66
Bremer.....	2,443	1,888	2,443	63	71	2,443	1,597	66	81	42	2,443	1,597	66	81	2,443	1,597	66	66	66
Buchanan.....	1,417	1,222	1,417	20	56	1,417	1,633	53	81	42	1,417	1,633	53	81	1,417	1,633	53	53	53
Buena Vista.....	1,884	1,771	1,884	63	71	1,884	1,718	53	81	42	1,884	1,718	53	81	1,884	1,718	53	53	53
Burr.....	1,877	1,087	1,877	102	49	1,877	1,087	58	57	77	1,877	1,087	58	57	1,877	1,087	58	58	58
Carroll.....	2,628	2,180	2,628	84	81	2,628	2,096	58	77	26	2,628	2,096	58	77	2,628	2,096	58	58	58
Cass.....	2,147	1,668	2,147	83	82	2,147	1,668	80	41	27	2,147	1,668	80	41	2,147	1,668	80	80	80
Cedar.....	2,593	1,547	2,593	80	82	2,593	1,669	78	82	62	2,593	1,669	78	82	2,593	1,669	78	78	78
Central.....	2,207	1,689	2,207	72	75	2,207	1,689	66	86	69	2,207	1,689	66	86	2,207	1,689	66	66	66
Cedar Grove.....	1,638	1,671	1,638	146	72	1,638	1,671	49	13	38	1,638	1,671	49	13	1,638	1,671	49	49	49
Cherokee.....	1,638	1,671	1,638	146	72	1,638	1,671	49	13	38	1,638	1,671	49	13	1,638	1,671	49	49	49
Chickasaw.....	1,148	994	1,148	128	18	1,148	997	127	11	122	1,148	997	127	11	1,148	997	127	127	127
Clarke.....	1,216	688	1,216	147	52	1,216	688	130	50	45	1,216	688	130	50	1,216	688	130	130	130
Clay.....	2,480	2,588	2,480	83	202	2,480	2,588	83	202	67	2,480	2,588	83	202	2,480	2,588	83	83	83
Clayton.....	2,480	2,588	2,480	83	202	2,480	2,588	83	202	67	2,480	2,588	83	202	2,480	2,588	83	83	83
Clinton.....	2,480	2,588	2,480	83	202	2,480	2,588	83	202	67	2,480	2,588	83	202	2,480	2,588	83	83	83
Crawford.....	2,188	1,546	2,188	82	104	2,188	1,546	82	104	120	2,188	1,546	82	104	2,188	1,546	82	82	82
Dallas.....	1,750	1,771	1,750	89	97	1,750	1,771	89	97	96	1,750	1,771	89	97	1,750	1,771	89	89	89
Davis.....	1,728	1,750	1,728	45	47	1,728	1,750	45	48	61	1,728	1,750	45	48	1,728	1,750	45	45	45
Decatur.....	2,137	1,806	2,137	52	52	2,137	1,806	47	58	83	2,137	1,806	47	58	2,137	1,806	47	47	47
Delaware.....	2,137	1,806	2,137	52	52	2,137	1,806	47	58	83	2,137	1,806	47	58	2,137	1,806	47	47	47

OFFICIAL VOTE BY COUNTIES—Continued.

Counties	Lieutenant Governor			Secretary of State			Auditor of State					Treasurer of State								
	Harding, Rep.	Myers, Dem.	Betty, Prog.	Hoy, Soc.	Taft, Proh.	Allen, Rep.	Denison, Dem.	Sluyard, Prog.	Jacobson, Soc.	Williams, Proh.	Shaw, Rep.	Phillips, Dem.	Francis, Prog.	Nelson, Soc.	Kelley, Proh.	Brown, Rep.	McAnley, Dem.	Trade, Prog.	Engle, Soc.	Macbratton, Proh.
Des Moines	2,727	151	36	36	231	2	787	108	133	121	2	769	108	638	321	2	759	308	324	321
Dickinson	559	277	51	368	97	2	987	86	133	11	14	905	483	26	14	902	478	24	31	16
Dubuque	3,332	947	227	185	37	1	763	213	181	12	2,699	1,092	207	181	24	700	1,076	206	188	27
Emmet	1,173	419	89	41	18	2	1,183	49	69	12	1,198	399	40	46	13	1,189	340	39	43	13
Fayette	2,573	202	136	169	82	2	1,388	367	121	49	2,772	763	194	128	10	2,705	1,726	260	134	18
Floyd	1,368	453	120	68	41	2	1,064	111	57	36	1,432	773	180	70	40	2,045	765	116	66	40
Franklin	1,329	457	107	19	36	1	1,400	47	61	40	1,597	477	67	43	34	1,602	369	98	16	25
Fremont	1,547	1,523	69	49	62	1	1,607	1,476	43	68	1,592	1,477	67	48	76	1,602	1,482	65	63	24
Greene	1,064	1,094	64	53	1	1,850	863	61	23	44	1,865	851	58	23	44	1,835	846	63	24	48
Gundy	1,567	1,032	176	13	22	1	1,655	983	164	18	1,670	973	163	22	21	1,661	950	169	117	23
Hamilton	1,779	1,302	223	42	60	2	1,196	304	43	57	1,998	1,065	199	40	59	2,010	1,188	214	39	58
Hancock	2,055	842	156	8	20	1	1,268	1,081	36	76	2,475	1,161	184	34	72	2,218	1,368	159	32	72
Hancock	1,844	694	64	8	5	2	1,248	517	17	26	1,974	689	64	7	25	2,471	766	159	32	25
Hancock	1,973	1,012	108	8	153	2	1,178	1,181	17	169	2,112	1,183	80	32	16	2,053	809	73	4	16
Hardin	2,252	1,944	137	94	10	1	1,887	114	148	11	2,575	1,834	98	133	32	2,368	1,884	97	131	36
Harrison	1,721	1,571	264	40	100	1	1,859	231	36	99	1,830	1,820	17	46	49	1,864	1,439	287	40	95
Henry	1,410	1,273	17	62	1	1,444	1,219	44	45	67	1,448	1,220	17	46	49	1,461	1,290	15	47	13
Howard	1,115	502	288	14	62	1	1,230	461	285	13	1,206	1,048	140	21	32	1,170	444	238	13	10
Iowa	1,904	1,724	158	18	24	3,082	1,246	189	21	47	1,096	1,048	146	14	38	1,088	1,268	148	20	25
Jackson	1,729	1,959	178	70	35	2,009	1,628	125	16	38	1,357	1,018	169	71	32	1,731	1,578	142	16	36
Jasper	2,127	2,494	129	181	89	2,623	2,366	166	196	117	2,709	2,320	168	161	32	2,632	1,869	176	68	39
Jefferson	1,362	1,463	101	55	100	1,429	1,462	89	57	133	1,547	1,322	57	56	38	1,571	1,262	161	90	100
Johnson	2,433	2,724	44	20	39	2,413	2,803	31	24	26	2,378	2,804	27	26	36	2,401	1,789	99	55	31
Jones	2,077	2,894	57	61	98	2,068	1,914	53	20	26	2,082	1,907	15	16	32	1,972	1,673	53	15	33
Keokuk	3,062	3,010	226	21	36	2,237	1,473	201	98	109	2,250	2,148	279	93	108	2,312	1,454	271	40	38
Kossuth	3,386	3,214	221	125	67	3,064	3,312	217	127	95	3,014	3,368	224	124	95	3,009	3,368	238	187	76
Lee	6,125	4,342	155	237	244	4,246	4,246	146	244	238	6,108	4,169	194	229	109	6,131	4,151	139	243	80
Linn	1,555	828	70	37	36	1,701	1,720	69	121	33	1,670	1,167	63	38	29	1,658	1,707	368	343	30

VOTE BY COUNTIES FOR STATE OFFICERS, 1914

Lucas.....	1,446	1,048	164	174	70	1,577	955	76	176	71	1,538	967	84	156	72	1,549	969	86	180
Lyon.....	1,105	866	191	47	97	1,102	845	191	47	50	1,080	874	189	50	6	1,076	850	196	180
Madison.....	1,540	1,319	295	57	4	1,714	1,169	181	58	90	1,682	1,090	302	58	8	1,691	1,170	288	180
Manitowish.....	2,689	2,131	188	121	230	2,788	1,989	187	126	279	2,743	2,029	182	58	248	2,770	2,001	198	246
Marion.....	2,071	2,340	53	191	77	2,306	1,819	86	102	72	2,268	1,610	54	192	71	2,288	1,614	193	246
Marshall.....	2,757	1,731	111	179	150	2,431	1,555	102	138	149	2,495	1,610	106	135	43	2,957	1,509	111	184
Mills.....	1,369	1,008	70	33	30	1,428	1,027	64	23	86	1,435	1,028	165	38	43	1,455	1,012	111	184
Mitchell.....	1,380	831	350	23	26	1,451	762	148	23	29	1,448	775	145	20	32	1,490	785	149	24
Monona.....	1,545	1,330	270	42	29	1,556	1,377	257	44	29	1,552	1,359	263	42	23	1,504	1,329	264	44
Monroe.....	1,798	1,640	315	603	63	1,988	1,494	369	607	72	1,946	1,527	279	614	26	1,955	1,501	286	608
Montgomery.....	1,458	1,005	365	66	31	1,577	910	361	66	72	1,561	906	365	67	26	1,558	907	368	608
Muscataine.....	3,147	2,423	140	402	60	2,338	1,424	446	446	64	3,229	2,380	116	446	59	3,259	2,318	118	457
Muscatine.....	1,354	1,343	466	35	15	1,277	599	33	17	17	1,299	1,308	470	34	15	1,309	1,295	472	35
O'Brien.....	933	826	15	7	8	988	788	14	14	6	961	786	14	13	6	976	780	14	19
Oscola.....	1,973	1,338	266	64	78	2,281	1,078	239	68	76	2,238	1,065	252	70	76	2,295	1,102	251	65
Page.....	1,423	1,144	40	49	28	1,504	1,115	36	48	18	1,496	1,089	36	50	18	1,403	1,064	34	51
Palo Alto.....	2,473	1,978	97	21	68	2,206	2,158	83	14	57	2,183	2,150	85	22	56	2,198	2,133	86	22
Plymouth.....	1,571	1,321	104	32	31	1,676	1,240	93	34	27	1,727	1,176	86	38	23	1,692	1,194	88	33
Pocahontas.....	7,977	4,582	866	564	295	8,235	3,593	728	622	306	7,756	3,644	810	641	319	7,901	3,506	766	642
Polk.....	5,239	3,786	177	232	76	4,892	4,147	145	263	75	4,841	4,163	153	271	74	4,925	4,111	142	261
Pottawattamie.....	2,088	1,478	155	69	99	2,398	1,263	148	69	100	2,366	1,257	156	70	94	2,351	1,262	156	70
Poweshiek.....	1,415	1,004	266	35	44	1,377	864	247	36	48	1,568	877	249	36	48	1,567	862	254	36
Ringold.....	1,311	1,003	360	36	33	1,476	887	314	38	35	1,466	877	318	36	48	1,457	868	317	36
Sac.....	7,343	3,754	238	537	33	6,124	4,987	181	603	37	6,012	4,960	163	605	36	6,131	4,850	187	606
Scott.....	1,453	1,847	90	30	26	1,481	1,864	70	30	21	1,485	1,844	84	29	21	1,471	1,850	87	29
Shelby.....	2,126	1,841	488	34	146	2,249	1,629	241	43	14	2,243	1,266	216	40	18	2,221	1,266	245	39
St. Louis.....	2,572	40	39	44	2,672	2,151	39	38	44	2,900	2,021	38	40	37	2,710	2,127	319	41	
Story.....	1,743	1,285	142	32	60	1,879	1,183	122	33	51	1,874	1,164	125	33	51	1,875	1,162	118	33
Tama.....	1,866	1,447	126	30	118	1,860	1,481	98	30	106	1,823	1,586	104	33	114	1,875	1,471	100	27
Taylor.....	3,313	3,107	213	308	44	3,513	2,897	195	410	45	3,700	3,329	178	391	48	3,524	3,044	203	401
Union.....	1,180	1,753	259	28	61	1,683	1,800	232	29	59	1,418	1,586	237	26	57	1,436	1,513	257	25
Van Buren.....	1,829	1,397	95	28	122	2,032	1,210	73	31	116	2,070	1,238	78	28	117	2,004	1,209	72	32
Warren.....	1,921	1,949	115	38	83	2,317	1,610	108	39	71	2,310	1,597	90	38	68	2,242	1,642	119	39
Washington.....	2,625	2,379	161	144	110	3,007	1,887	130	148	109	3,025	1,880	125	149	54	3,044	1,898	123	150
Webster.....	1,131	1,665	198	40	57	1,189	928	187	43	56	1,175	238	186	38	54	1,106	948	193	101
Winnebago.....	2,633	1,826	33	45	9	2,079	1,751	45	43	11	2,620	1,611	46	30	8	2,690	1,738	149	45
Winnebago.....	5,872	3,411	803	229	182	4,243	3,669	806	259	167	4,362	3,611	808	263	169	4,270	3,564	792	265
Woodbury.....	1,165	972	44	26	44	1,202	257	33	25	42	1,183	260	32	28	40	1,191	254	33	25
Worth.....	1,838	619	90	44	80	2,009	571	61	52	52	1,939	535	67	55	49	1,669	746	126	50
Totals.....	219,201	164,041	15,688	3,955	6,457	217,657	157,620	14,508	9,227	6,820	215,676	157,333	14,649	9,265	6,137	215,750	155,498	14,887	9,311

STATE ELECTION OF 1914

OFFICIAL CANVASS OF VOTES CAST FOR ATTORNEY GENERAL, RAILROAD COMMISSIONERS AND JUDGES OF THE SUPREME COURT, 1914.

Counties	Attorney General				Railroad Commissioners							Non-Partisan Judges of the Supreme Court									
	Cosson, Rep.	Carr, Dem.	Waldy, Prof.	Popfey, Prob.	Thorne, Rep.	Wilson, Rep.	Martin, Dem.	Mercer, Dem.	Rosebrook, Prof.	Murphy, Prof.	Dowell, Soc.	McLain, Soc.	Hollenbeck, Prof.	Kurtzwell, Prob.	Ladd	Prouty	Sallinger	Thomas	Weaver	Withrow	
																					1,900
Adair	1,900	1,058	89	21	1,858	1,724	1,087	1,131	60	80	23	21	21	20	611	564	630	349	403	361	
Adams	1,218	1,168	142	37	1,276	1,177	1,096	1,090	122	143	15	15	15	34	33	635	479	485	653	788	553
Allamakee	2,352	1,482	17	9	2,394	2,302	1,440	1,415	24	26	13	13	9	8	452	285	636	466	570	487	
Appanoose	2,711	1,870	151	74	2,683	2,592	1,900	1,768	152	149	199	176	64	59	784	644	619	1,005	1,125	1,066	
Audubon	1,905	904	82	8	1,247	1,227	900	900	96	98	6	4	11	7	639	564	615	476	469	402	
Benton	2,408	2,034	53	70	2,382	2,329	2,035	1,993	51	56	112	106	69	67	683	509	558	551	663	563	
Black Hawk	4,653	3,886	264	118	4,567	4,301	2,673	2,433	226	215	166	163	118	111	2,506	1,761	2,242	2,189	2,161	1,696	
Boone	2,420	1,132	225	110	2,379	2,192	1,135	1,055	205	192	306	257	117	106	921	1,142	935	956	1,351	590	
Bremer	1,546	1,571	68	23	2,597	2,587	1,605	1,569	52	44	20	17	26	25	263	176	605	491	314	211	
Buchanan	1,701	662	44	37	2,015	1,923	1,605	1,598	61	62	14	14	26	25	263	176	605	491	314	211	
Butler	2,039	714	47	47	2,015	1,895	721	655	30	25	26	22	45	42	434	390	559	283	468	302	
Calhoun	2,003	952	89	51	1,986	1,795	922	898	76	109	46	42	85	51	639	548	618	818	753	610	
Carrroll	1,421	2,259	53	22	2,397	1,307	2,659	2,164	64	64	13	13	26	22	634	482	253	1,008	703	564	
Cass	2,273	3,116	76	26	2,215	2,188	1,277	1,230	73	77	39	30	23	21	737	654	813	799	866	733	
Cedar	2,013	1,685	70	39	2,085	1,967	1,645	1,613	64	65	81	28	87	36	615	859	902	667	788	1,143	
Cerro Gordo	2,343	916	55	68	2,334	2,156	852	803	48	51	77	64	69	56	736	363	242	396	940	771	
Cherokee	1,508	892	102	33	1,568	1,436	840	785	101	93	34	29	35	30	635	270	433	428	427	290	
Chickasaw	1,672	606	12	5	1,633	1,606	1,005	1,064	11	11	11	9	12	12	45	26	154	27	154	35	
Clarke	1,274	580	114	109	1,285	1,193	871	850	116	114	9	9	113	106	613	475	436	456	606	606	
Clay	1,306	564	131	45	1,343	1,219	519	512	113	108	52	45	45	38	347	160	169	135	239	259	
Clayton	2,512	2,482	48	24	2,529	2,357	2,374	2,379	42	43	53	64	20	21	675	598	670	480	510	451	
Clinton	3,976	3,788	85	67	3,924	3,821	3,741	3,620	84	78	196	189	73	65	1,385	2,080	2,373	2,111	1,620	1,175	
Crawford	1,674	2,279	87	36	1,735	1,653	1,117	1,086	87	89	29	21	46	33	611	534	1,361	1,393	784	1,140	
Dallas	2,471	2,533	75	106	2,431	2,242	1,187	1,115	61	66	114	84	102	99	867	1,092	783	1,441	696	765	
Davies	1,311	1,690	86	25	1,348	1,311	1,658	1,598	32	34	20	15	22	22	441	513	462	890	445	603	
Decatur	1,827	1,643	42	59	1,838	1,782	1,607	1,496	43	44	43	45	55	51	711	637	1,054	827	938	653	
DeKalb	2,605	1,497	89	31	2,130	2,019	1,182	1,068	23	23	32	33	31	31	730	470	870	874	736	591	
Des Moines	2,605	2,855	139	139	2,590	2,828	2,751	2,751	289	297	324	322	120	117	719	500	640	682	941	2,890	
Dickinson	916	470	23	15	894	827	447	434	20	28	26	14	10	234	142	210	180	272	203	

VOTE BY COUNTIES FOR STATE OFFICERS, 1914

Dubuque.....	2,651	6,178	237	281	2,537	6,477	5,787	190	205	166	166	27	24	786	566	1,236	1,116	862	639	
Emmet.....	1,165	368	112	9	1,111	331	901	190	55	38	29	11	10	201	142	116	125	169	154	
Fayette.....	2,946	762	177	78	2,866	1,682	1,602	166	104	138	232	95	84	782	656	666	487	387	681	
Floyd.....	2,003	1,759	112	36	1,986	789	721	111	175	64	65	37	34	536	367	413	296	333	244	
Franklin.....	1,417	417	67	25	1,444	1,394	426	87	84	16	17	24	28	548	239	391	884	556	836	
Fremon't.....	1,604	480	67	61	1,544	1,389	1,396	70	113	38	39	46	41	867	460	642	703	1,066	508	
Greene.....	1,864	845	167	40	1,642	1,662	908	55	50	21	17	14	18	562	437	429	791	820	573	
Grundy.....	1,646	987	166	19	1,647	1,628	925	155	153	66	66	59	53	622	437	429	791	820	573	
Guthrie.....	2,622	1,683	208	52	2,051	1,907	1,178	207	201	38	35	59	62	790	708	1,721	948	1,137	965	
Hamilton.....	2,272	731	141	71	2,296	1,672	1,654	122	130	36	26	26	22	345	211	168	194	1,162	726	
Hancock.....	1,465	490	47	27	1,407	1,282	494	439	50	76	8	8	22	22	22	22	22	315	305	
Hardin.....	1,137	838	72	162	2,123	885	875	808	76	35	84	138	181	1,116	816	572	528	1,364	719	
Harrison.....	2,864	1,895	249	84	2,843	1,849	1,823	89	108	126	122	82	85	1,491	968	1,190	841	845	790	
Henry.....	1,806	1,459	219	93	2,015	1,373	1,374	234	224	209	38	81	82	79	621	339	426	516	754	
Howard.....	1,449	1,220	171	60	1,423	1,319	1,191	15	14	47	45	10	16	17	169	292	347	404	353	
Humboldt.....	1,000	428	230	21	1,033	1,137	1,050	120	135	17	17	16	30	4,082	295	1,111	929	1,146	989	
Iowa.....	1,944	1,242	128	24	1,829	1,897	1,837	171	174	69	68	80	92	775	775	585	583	981	657	
Jackson.....	1,956	1,647	181	27	1,685	2,298	2,247	157	139	182	159	91	88	84	800	576	1,054	621	688	
Jefferson.....	2,591	2,379	171	98	2,610	2,212	1,199	80	75	49	47	88	84	1,199	1,199	1,153	1,394	1,045	1,289	
Jones.....	2,060	1,363	83	30	2,388	1,751	3,020	26	26	20	22	28	29	979	754	801	950	995	896	
Keokuk.....	2,377	1,917	56	32	2,077	2,045	1,880	1,862	53	68	15	12	28	78	566	811	844	879	588	
Jefferson.....	2,871	2,068	292	94	2,530	2,339	2,033	234	203	63	62	76	83	586	397	299	492	708	457	
Keokuk.....	2,187	1,447	212	33	3,030	1,410	1,272	197	223	17	18	26	33	577	1,726	1,946	2,071	2,136	788	
Kossuth.....	2,971	2,495	228	73	2,925	3,341	3,241	216	217	122	116	78	70	1,577	1,726	1,946	2,071	2,136	788	
Lee.....	2,971	4,356	136	195	6,069	4,233	4,051	150	142	233	223	202	190	3,146	2,146	3,239	2,904	3,950	2,872	
Linn.....	6,053	737	61	27	7,697	6,158	6,668	57	52	84	25	25	34	436	266	321	275	416	883	
Louisiana.....	1,540	995	84	65	1,563	1,462	917	899	71	79	172	149	61	65	578	411	849	449	584	
Lucas.....	1,074	901	182	10	1,116	1,021	850	174	162	46	43	10	4	582	192	340	403	482	320	
Lyon.....	1,719	1,162	270	86	1,691	1,145	1,121	254	268	60	51	86	79	505	737	504	498	488	416	
Madison.....	2,791	2,038	182	216	2,748	1,961	1,898	366	207	118	118	221	214	965	731	1,144	798	991	738	
Marion.....	2,319	2,138	75	69	2,847	2,032	2,011	80	79	200	171	59	62	1,279	1,785	681	897	943	2,267	
Marshall.....	2,984	1,552	101	134	2,931	1,526	1,406	93	97	174	161	144	130	917	645	681	1,026	699	871	
Mills.....	1,446	1,020	61	32	1,402	1,390	1,012	1,008	68	91	81	35	31	34	359	665	644	881	687	
Mitchell.....	1,451	754	136	27	1,448	1,789	721	141	139	21	21	25	24	376	207	190	172	424	372	
Monona.....	1,562	1,213	295	23	1,646	1,490	1,295	1,267	235	200	39	34	22	18	927	449	764	401	519	
Monroe.....	1,954	1,532	308	62	1,839	1,779	1,418	307	298	608	534	71	58	867	693	933	792	1,104	820	
Montgomery.....	1,585	909	339	31	1,559	1,463	855	844	436	56	34	25	25	1,230	966	645	508	784	675	
Muscateine.....	3,266	2,381	113	58	3,238	2,287	2,287	99	98	48	47	48	47	2,303	966	906	888	1,249	1,571	
O'Brien.....	1,386	1,298	114	15	1,498	1,262	1,228	413	346	33	24	17	13	948	292	302	342	478	523	
Osceola.....	970	760	13	6	975	963	769	751	15	10	12	10	6	538	247	603	478	296	177	
Osceola.....	970	760	13	6	975	963	769	751	15	10	12	10	6	538	247	603	478	296	177	
Page.....	2,243	1,064	247	78	2,170	1,985	1,033	1,039	237	888	62	57	69	60	583	316	426	588	686	730
Palo Alto.....	1,473	1,105	35	11	1,500	1,424	1,076	968	30	33	43	46	23	11	439	375	398	411	387	315
Plymouth.....	2,140	2,190	69	60	2,223	2,153	2,064	2,067	70	75	21	39	57	1,145	612	1,108	785	565	404	
Pocahontas.....	1,713	1,177	84	26	1,768	1,616	1,108	1,130	67	66	23	31	30	386	208	612	1,108	785	565	
Polk.....	8,383	3,992	806	208	7,840	4,862	3,903	3,831	711	165	681	819	323	7,878	3,064	4,337	3,065	5,527	8,698	
Pottawattamie.....	4,882	4,226	139	70	4,817	4,158	4,158	149	164	262	290	118	81	2,406	2,445	2,160	2,160	2,189	2,793	
Poweshiek.....	2,354	1,270	156	85	2,417	1,226	1,178	145	140	72	68	81	73	653	415	495	383	811	612	

OFFICIAL VOTE BY COUNTIES—Continued.

Counties	Attorney General				Railroad Commissioners								Non-Partisan Judges of the Supreme Court							
	Cosson, Rep.	Carr, Dem.	Waldy, Prog.	Popeloy, Toh.	Thorne, Rep.	Wilson, Rep.	Martin, Dem.	Mercer, Dem.	Rosebrook, Prog.	Murphy, Prog.	Dowell, Soc.	McLain, Soc.	Hollenbeck, Toh.	Kurtzwell, Prob.	Ladd	Prouty	Sallingier	Thomas	Weaver	Withrow
Ringold	1,506	855	276	15	1,546	1,856	838	131	268	92	96	96	48	674	723	553	419	532	770	
Saco	5,467	593	273	27	1,610	1,257	902	732	250	31	26	26	36	712	546	838	519	431	489	
Scott	5,463	533	168	29	1,915	5,912	4,974	4,867	183	594	561	561	33	1,729	2,797	3,315	2,381	1,631	1,433	
Shelby	5,517	1,233	76	62	2,455	1,436	1,820	1,782	179	24	23	23	20	91	727	759	817	622	633	
Stark	2,311	1,259	169	10	2,385	2,206	1,182	1,188	173	196	33	33	12	1,041	1,084	1,041	545	623	530	
Stout	2,369	655	123	13	2,271	1,951	635	608	351	94	95	95	177	503	1,422	1,422	419	551	665	
Tama	2,667	2,139	38	38	2,720	2,641	2,135	2,122	36	39	35	35	37	733	652	396	475	913	694	
Taylor	1,461	1,138	121	48	1,824	1,697	1,150	1,117	143	119	77	76	45	690	656	1,080	971	976	688	
Union	1,872	1,459	69	109	1,856	1,738	1,447	1,363	92	113	58	56	112	1,016	1,020	1,039	1,351	1,049	738	
Van Buren	1,185	1,756	213	61	1,602	1,478	1,429	1,369	190	194	228	22	43	1,029	1,170	1,321	1,369	1,071	688	
Warren	3,357	3,122	194	41	3,453	3,394	2,969	2,818	224	176	339	369	41	40	1,035	1,066	1,679	1,350	1,223	
Washington	2,652	1,605	64	112	2,024	1,597	1,102	1,146	66	69	33	33	115	1,749	1,848	1,848	430	724	663	
Wayne	2,841	1,671	46	71	2,622	2,190	1,419	1,496	75	53	55	51	47	51	828	298	534	577	977	
Webster	3,461	1,951	125	53	3,094	2,733	1,781	1,532	143	138	134	111	86	926	886	801	719	645	1,140	
Winnebago	1,168	2,441	190	53	1,147	1,000	223	189	173	31	31	58	46	316	138	150	166	376	980	
Winneshek	2,664	1,745	148	11	2,581	2,537	1,670	1,670	45	43	42	39	9	10	374	115	568	536	373	
Woodbury	4,254	4,311	744	149	4,471	4,385	3,771	3,384	708	678	225	225	161	148	2,867	3,253	3,862	3,291	1,450	
Worth	1,172	264	33	41	1,144	1,094	251	228	30	24	21	21	37	336	228	161	106	321	313	
Wright	1,946	510	13	45	1,806	1,558	467	415	44	54	46	46	30	709	438	303	549	1,458	464	
Total	216,849	159,991	13,968	5,710	217,410	205,362	154,663	148,938	13,379	13,461	8,956	8,492	5,864	5,471	7,298	74,051	35,325	77,470	36,207	79,973

OFFICIAL CANVASS OF VOTES FOR UNITED STATES SENATOR, 1914.

Counties	Cummins, Rep.	Connolly, Dem.	Schenk, Prog.	McCrillis, Soc.	Christian, Prob.	Spurgeon, Ind.
Adair	1,739	1,251	86	24	30	60
Adams	1,125	1,269	160	19	39	10
Allamakee	1,548	1,510	15	12	6	969
Appanoose	2,330	1,909	198	200	69	450
Audubon	1,216	946	104	8	12	54
Benton	2,312	2,011	66	112	84	277
Black Hawk	3,969	2,929	285	124	68	1,003
Boone	2,273	1,173	187	249	76	526
Bremer	1,694	1,827	78	14	20	251
Buchanan	2,479	1,524	51	20	31	434
Buena Vista	1,640	781	127	43	35	168
Butler	2,037	781	34	26	39	284
Calhoun	2,050	1,075	113	56	54	67
Carroll	1,416	2,402	59	14	26	98
Cass	2,333	1,341	95	42	34	39
Cedar	1,971	1,626	128	33	47	134
Cerro Gordo	2,161	978	46	58	43	481
Cherokee	1,542	916	120	37	7	134
Chickasaw	1,220	1,623	20	7	6	697
Clarke	1,133	973	144	11	147	50
Clay	1,392	626	125	51	44	26
Clayton	2,388	2,162	41	40	11	853
Clinton	3,917	3,938	91	187	100	201
Crawford	1,590	2,249	81	37	31	222
Dallas	2,144	1,439	105	105	131	218
Davis	1,198	1,666	53	22	39	38
Decatur	1,683	1,794	67	46	63	118
Delaware	1,735	1,343	29	44	20	303
Des Moines	2,210	2,853	250	287	122	530
Dickinson	878	535	25	29	21	27
Dubuque	2,591	7,536	110	134	20	273
Emmet	1,196	432	31	39	11	32
Fayette	2,529	1,574	139	97	68	979
Floyd	1,716	652	98	43	28	617
Franklin	1,463	453	113	20	28	91
Fremont	1,616	1,570	77	41	60	32
Greene	1,773	1,004	68	23	47	89
Grundy	1,790	826	240	17	22	48
Guthrie	1,828	1,255	216	40	64	181
Hamilton	2,362	755	104	26	64	181
Hancock	1,457	608	63	8	29	78
Hardin	2,246	913	78	33	104	193
Harrison	2,261	2,072	103	130	80	151
Henry	1,614	1,648	298	44	114	106
Howard	1,322	1,245	15	42	62	235
Humboldt	1,254	575	272	7	21	74
Ida	1,226	1,119	130	21	28	25
Iowa	1,378	1,568	123	13	23	882
Jackson	1,697	2,002	212	70	21	85
Jasper	2,277	2,567	214	194	146	165
Jefferson	1,194	1,547	122	53	109	153
Johnson	2,265	2,814	50	25	35	194
Jones	2,029	1,942	57	17	31	75
Keokuk	1,758	1,676	210	46	74	1,358
Kossuth	2,239	1,613	190	14	30	145
Lee	2,976	3,575	222	106	62	362
Linn	5,782	4,289	184	251	215	881
Louisa	1,451	960	75	37	48	74
Lucas	1,344	1,148	84	182	70	78
Lyon	1,155	870	224	51	5	41
Madison	1,300	1,349	312	52	121	110

OFFICIAL CANVASS OF VOTES FOR UNITED STATES SENATOR, 1914—Continued.

Counties	Cummins, Rep.	Connolly, Dem.	Schenk, Prog.	McCrills, Soc.	Christian, Prob.	Spurgeon, Ind.
Mahaska.....	2,533	1,822	218	112	222	606
Marion.....	2,270	2,153	92	201	92	149
Marshall.....	3,068	1,629	83	125	125	175
Mills.....	1,441	1,075	78	34	45	21
Mitchell.....	1,441	850	178	23	19	125
Monona.....	1,582	1,335	289	41	25	62
Monroe.....	1,970	1,057	294	603	70	96
Montgomery.....	1,437	1,079	394	68	42	45
Muscatine.....	3,141	2,442	149	432	52	199
O'Brien.....	1,547	1,413	330	30	13	73
Osceola.....	999	819	11	13	7	14
Page.....	2,232	1,176	280	69	63	98
Palo Alto.....	1,473	1,202	29	49	21	35
Plymouth.....	2,298	2,368	79	22	48	52
Pocahontas.....	1,706	1,294	97	31	31	52
Polk.....	8,056	5,173	1,135	568	238	856
Pottawattamie.....	4,692	4,275	136	234	79	441
Poweshiek.....	1,946	1,188	146	62	92	720
Ringgold.....	1,583	899	244	35	57	42
Sac.....	1,564	929	318	40	30	41
Scott.....	5,743	5,273	225	571	38	263
Shelby.....	1,431	1,848	76	22	19	131
Sioux.....	2,218	1,419	264	46	24	99
Story.....	2,363	780	368	38	126	115
Tama.....	2,712	2,156	46	33	48	126
Taylor.....	1,621	1,299	157	32	72	160
Union.....	1,746	1,587	132	35	132	133
Van Buren.....	1,344	1,483	242	31	53	179
Wapello.....	3,522	2,961	211	409	40	139
Warren.....	1,718	1,494	91	31	158	80
Washington.....	1,790	1,426	89	28	89	863
Wayne.....	1,827	1,561	58	62	137	68
Webster.....	2,987	2,207	122	123	91	226
Winnebago.....	1,218	313	184	48	51	57
Winneshek.....	2,471	1,819	35	43	6	344
Woodbury.....	4,393	5,150	675	222	166	119
Worth.....	1,178	234	29	20	21	131
Wright.....	2,074	606	52	42	51	96
Total.....	205,832	167,251	15,068	8,462	6,009	24,490

COMPARATIVE VOTE FOR MEMBERS OF CONGRESS—1906-1914.
FIRST CONGRESSIONAL DISTRICT.

Counties	1914						1912			1910			1908			1906						
	Chas. A. Kennedy, Rep.	F. Dem. Whitaker, Dem.	Daniel B. Heller, Prof.	Edw. P. Hagerly, Soc.	U. G. Miller, Prop.	B. E. Jones, Ind.	Chas. A. Kennedy, Rep.	Joshua F. Elder, Dem.	Frank Kubisch, Soc.	Joe S. Orall, Prof.	Chas. A. Kennedy, Rep.	J. A. S. Pollard, Dem.	E. J. Starr, Prop.	William Strauss, Soc.	Chas. A. Kennedy, Rep.	Geo. S. Tracy, Dem.	Geo. W. Holmes, Iron.	Chas. H. Schlek, Soc.	Chas. A. Kennedy, Rep.	Geo. S. Tracy, Dem.	A. S. Buttrely, Soc.	M. N. Welton, M. Prop.
Des Moines	2,594	2,739	315	333	149	185	2,811	2,872	1,622	3,122	2,952	69	362	3,133	4,684	58	2,872	2,875	2,872	4,834	141	19
Henry	1,731	1,557	391	30	61	4	1,890	1,800	25	1,674	1,472	68	11	2,321	1,603	50	2,135	1,501	2,135	1,501	14	70
Jefferson	1,504	1,254	125	41	72	77	1,820	1,045	55	965	1,207	123	33	2,117	1,435	149	1,820	1,393	1,820	1,393	22	115
Lee	3,620	3,069	256	86	49	42	3,614	2,940	141	1,168	3,222	3,806	38	82	4,355	4,806	48	3,328	4,306	3,328	156	35
Louisa	1,622	716	97	33	23	28	1,274	711	41	1,559	1,696	782	28	28	1,899	921	27	13	1,672	829	21	38
Van Buren	1,542	1,476	222	25	38	11	1,569	1,406	38	563	1,811	1,436	62	24	2,024	1,701	56	12	1,943	1,783	50	23
Washington	2,253	1,510	193	33	59	35	1,649	1,740	69	936	2,174	1,712	88	28	2,469	2,035	82	12	2,375	1,779	23	115
Totals	14,866	12,381	1,599	581	447	382	14,167	12,114	882	6,457	15,602	13,427	471	558	18,318	16,695	470	278	16,145	15,875	427	452
Plurality	2,485						2,053			2,176					1,623				870			
Majority										1,146					1,875							

THIRD CONGRESSIONAL DISTRICT.

Counties	1914			1912			1910			1908			1906											
	Rep. Burton E. Sweet,	Dem. Jas. C. Murtagh,	Proh. Robt. J. Belt,	Soc. D. S. Cameron,	Proh. O. C. Covert,	D. S. Campbell	Rep. Chas. E. Pickett,	Dem. Maurlie Conolly,	S. D. Kennedy,	Proh. S. D. Cameron,	Soc. Robert E. Leach,	Rep. Chas. E. Pickett,	John D. Demison,	John D. Demison,	Luther M. Haver,	Rep. Chas. E. Pickett,	Dem. Charles Elliott,	Proh. Edgar E. Brintnall,	Noah Garwick,	Soc. B. P. Birsaulf,	Rep. J. C. Murtaugh,	Dem. Christ Sorensen,	Soc. A. MacEachron,	
Black Hawk	4,599	2,161	251	85	150	4,141	323	161	323	1,907	4,231	2,687	2,687	2,687	217	1,987	306	306	2,613	2,672	1,798	1,876	616	173
Bremer	2,161	1,141	44	7	8	1,327	21	32	21	229	1,412	1,720	1,720	1,720	217	1,546	146	146	9	692	1,876	1,876	181	80
Buchanan	2,691	1,534	41	12	20	1,861	15	77	15	735	2,368	1,508	1,508	1,508	17	2,553	98	98	13	452	1,790	1,790	251	10
Butler	2,119	1,692	45	24	33	1,930	44	44	23	248	1,926	680	680	680	9	2,307	44	44	8	108	1,876	1,876	8	47
Delaware	2,335	1,113	35	48	31	1,755	57	30	57	460	1,995	1,159	1,159	1,159	37	2,297	36	36	24	2	1,094	1,094	21	30
Dubuque	2,733	943	187	237	24	1,856	362	99	362	1,436	2,634	5,710	386	386	7	4,376	36	36	365	3,921	5,043	321	23	23
Franklin	1,459	893	88	18	20	1,669	100	100	25	336	1,446	591	591	591	7	2,083	27	27	4	771	472	472	6	21
Hardin	2,246	824	66	43	139	1,928	184	77	77	734	1,853	928	928	928	19	2,780	109	109	14	2,540	649	649	90	53
Wright	2,043	468	61	41	47	1,699	794	70	49	555	1,459	589	589	589	12	2,331	33	33	5	2,128	477	477	22	73
Totals	22,366	15,427	818	480	397	18,166	19,445	727	952	6,640	19,324	15,572	704	25,530	17,822	784	684	22,315	15,113	695	586	695	586	586
Plurality	6,959	5,164				3,752	3,048			8,188	6,750					1,202	5,920							

FOURTH CONGRESSIONAL DISTRICT.

Counties	1914			1912			1910			1908			1906											
	Rep. N. Haugen	Dem. Meyer	W. W. Williams	Edw. G. Gashel	Arthur A. Kugler	Gilbert N. Haugen	Rep. N. Haugen	Dem. Meyer	Thos. Melroy	James S. Mott	Gilbert N. Haugen	Dem. Murphy	F. E. Macha	Rep. N. Haugen	Dem. Geiser	J. E. Smith	Q. J. Thørtmson	Gilbert N. Haugen	M. J. Carter	Dem. Soc.	O. J. Thørtmson	S. B. Finney		
Alameda	2,297	1,519				2,044	1,875	7	9	1,721	2,078		2,245	1,735	15	2,251	1,070	5	2,251	1,070	15	2,251	1,070	5
Cerro Gordo	2,192	1,650	59	18	72	2,212	1,713	7	221	1,757	1,616	45	2,749	1,256	44	1,978	878	23	1,978	878	23	1,978	878	23
Chickasaw	1,653	1,691	6	10	11	1,531	1,861	7	18	1,879	1,816	55	1,830	2,060	23	1,649	1,882	8	1,649	1,882	8	1,649	1,882	8
Clayton	2,618	2,496	13	51	25	2,322	2,969	29	58	1,807	3,210	77	2,897	3,098	37	2,817	2,473	45	2,817	2,473	45	2,817	2,473	45
Fayette	2,777	1,798	65	97	191	2,808	2,339	110	167	2,415	2,318	131	2,941	2,319	131	3,007	1,628	114	3,007	1,628	114	3,007	1,628	114
Floyd	1,982	732	25	70	146	1,948	1,182	27	116	1,637	1,874	36	2,128	1,119	21	2,059	793	12	2,059	793	12	2,059	793	12
Howard	1,403	1,281	72	42	21	1,411	1,330	53	54	1,285	1,234	44	1,431	1,340	51	1,583	1,136	53	1,583	1,136	53	1,583	1,136	53
Mitchell	1,309	684	18	15	436	1,520	928	38	26	1,208	1,066	22	1,671	1,029	33	1,580	965	23	1,580	965	23	1,580	965	23
Winneshiek	2,503	2,007	12	37	50	2,565	2,268	14	27	2,315	2,164	9	2,589	1,957	41	2,506	1,066	37	2,506	1,066	37	2,506	1,066	37
Worth	1,257	270	21	19	28	1,402	239	20	23	1,344	302	9	1,448	363	9	1,196	168	23	1,196	168	23	1,196	168	23
Totals	20,001	13,653	276	426	980	19,829	16,704	382	714	16,928	16,708	288	20,929	16,296	406	20,731	12,739	353	20,731	12,739	353	20,731	12,739	353
Plurality	6,318					3,015				220			4,633			7,962			7,962			7,962		
Majority	4,634					1,962							4,011			7,232			7,232			7,232		

FIFTH CONGRESSIONAL DISTRICT.

Counties	1914			1912			1910			1908			1906									
	James W. Good, Rep.	Joseph Mekota, Dem.	Lindley M. Osborne, Pro.	M. F. Wiltsie, Soc.	S. B. Miller, Pro.	James W. Good, Rep.	S. C. Huber, Dem.	F. J. Thomas, Pro.	Louis N. Nock, Soc.	Fred A. Niles, Prof.	James W. Good, Rep.	S. C. Huber, Dem.	Frank Swearinger, Pro.	W. B. Gouthing, Soc.	James W. Good, Rep.	Samuel K. Traey, Dem.	O. P. Whitmore, Pro.	L. A. Hanson, Soc.	Robt. G. Cousins, Rep.	Govt. O. Stirton, Dem.	Orin L. Crowell, Soc.	Malcom Smith, Pro.
Benton	2,479	2,116	46	108	45	2,337	2,074	44	149	182	2,255	2,112	48	153	3,100	2,351	31	66	2,856	2,345	52	54
Cedar	2,115	1,598	72	18	44	1,885	1,951	24	26	224	1,982	1,769	33	18	2,309	1,953	33	14	2,183	1,921	25	65
Grundy	1,648	941	161	11	18	1,466	1,074	28	11	120	1,409	1,010	31	1	1,793	982	21	1	1,446	1,020	4	51
Jones	2,072	1,879	35	13	24	1,85	2,265	21	22	118	1,878	1,994	41	12	2,314	2,108	41	2	1,908	2,161	20	50
Linn	6,751	4,440	155	208	176	6,513	4,800	181	871	712	4,753	3,750	146	175	6,892	4,687	162	79	5,332	3,702	237	238
Marshall	2,932	1,366	181	169	117	2,860	2,135	169	251	382	2,470	1,459	202	103	3,644	1,528	284	173	2,802	1,074	294	269
Tama	2,760	2,127	39	38	27	2,116	2,732	55	11	122	2,206	2,552	56	8	2,724	2,385	87	7	2,459	2,389	36	72
Totals	20,752	14,407	680	560	461	10,03	7,631	522	841	1,870	16,953	14,676	557	590	22,776	15,994	650	312	19,076	14,612	644	811
Plurality	6,255					1,406					2,227				6,782				4,464			
Majority	4,545					1,160					1,160				5,781				3,069			

SIXTH CONGRESSIONAL DISTRICT.

Counties	1914				1912				1910				1908				1906					
	Rep.	Dem.	Prog.	A. J. Maddell, Soc.	J. J. Mullin, Prog.	M. A. McCord, Rep.	S. Kirkpatrick, Dem.	Andrew Engle, Soc.	John H. Patton, Prog.	N. E. Kendall, Rep.	Danl W. Hamilton, Dem.	F. M. Barrett, Prog.	Walter O. Minnick, Soc.	N. E. Kendall, Rep.	Danl W. Hamilton, Dem.	B. W. Ayres, Prog.	Walter O. Minnick, Soc.	John F. Lacey, Rep.	Danl W. Hamilton, Dem.	Walter O. Minnick, Soc.		
Davis	1,564	1,009	23	15	18	1,267	1,479	81	135	1,848	1,688	12	16	1,271	1,838	24	8	1,835	1,931	10	8	
Jasper	2,452	2,469	139	187	86	2,864	2,183	381	775	2,617	2,195	95	164	8,192	2,827	80	66	2,696	2,928	64	7	
Keokuk	2,187	2,814	432	47	60	1,799	2,369	19	498	2,131	2,778	86	16	2,278	2,868	109	17	2,690	3,108	19	8	
Mahaaka	2,580	2,242	217	97	225	2,823	2,607	182	472	2,135	2,713	280	87	3,085	3,160	267	1	3,019	3,060	68	8	
Monroe	1,948	1,561	315	684	49	1,652	1,523	775	655	2,599	1,645	35	336	2,534	2,026	32	304	2,346	1,912	353	8	
Poweshiek	2,257	1,883	169	64	97	1,521	1,406	83	1,034	2,145	1,627	77	88	2,405	1,887	140	23	2,047	1,978	271	3	
Wapello	3,618	2,944	175	314	26	2,970	3,348	607	781	3,360	3,468	48	405	4,144	3,962	50	462	3,180	4,150	346	7	
Totals	16,616	14,552	1,470	1,338	561	13,796	14,915	2,060	4,360	17,535	15,914	583	1,062	18,909	18,028	702	880	16,713	18,987	907	86	
Plurality	2,064						1,119			1,421				281					2,274			
Majority																				1,351		

SEVENTH CONGRESSIONAL DISTRICT.

Counties	1914			1912			1910			1908			1906											
	Rep.	Dem.	John F. Mulvaney,	John E. Holmes,	Chas. S. Gay,	C. H. Gordon,	S. F. Prouty,	Ohnt L. Price,	Ira D. Kellogg,	Andy Swanson,	Geo. O. White,	Prog.	William T. Wilson,	John A. T. Hull,	Charles O. Holley,	Ira D. Kellogg,	W. C. Hills,	D. T. Bldgett,	John A. T. Hull,	John N. Smith,	Dem.	Joseph P. Gill,	Soc.	John W. Johns,
Dallas	2	1,727	1,900	1,622	1,733	88	1,622	1,630	68	37	233	1,630	1,630	45	2,271	1,849	53	2	2,861	1,366	1	1,366	30	154
Scott	1	1,930	1,900	1,622	1,733	88	1,622	1,630	68	37	233	1,630	1,630	45	2,271	1,849	53	2	2,861	1,366	1	1,366	30	154
Story	1	1,930	1,900	1,622	1,733	88	1,622	1,630	68	37	233	1,630	1,630	45	2,271	1,849	53	2	2,861	1,366	1	1,366	30	154
Polk	1	1,930	1,900	1,622	1,733	88	1,622	1,630	68	37	233	1,630	1,630	45	2,271	1,849	53	2	2,861	1,366	1	1,366	30	154
Warren	1	1,930	1,900	1,622	1,733	88	1,622	1,630	68	37	233	1,630	1,630	45	2,271	1,849	53	2	2,861	1,366	1	1,366	30	154
Totals	17,225	10,871	2,193	17,465	14,075	1,026	1,960	5,944	17,723	14,354	3,188	2,050	1,138	24,931	17,020	1,320	867	19	19,617	11,464	1,058	888	988	
Plurality	6,354	2,415	839	3,800	3,188	2,050	1,138	7,311	7,311	5,106	6,107	8,159	8,159	5,106	6,107	8,159	8,159	5,106	6,107	8,159	8,159	5,106	6,107	
Majority	2,415	2,415	839	3,800	3,188	2,050	1,138	7,311	7,311	5,106	6,107	8,159	8,159	5,106	6,107	8,159	8,159	5,106	6,107	8,159	8,159	5,106	6,107	

NINTH CONGRESSIONAL DISTRICT.

Counties	1914			1912			1910			1908			1906						
	Rep.	Dem.	Prog.	A. F. Christie, A. Soc.	Wm. R. Green, Rep.	Ortis Mosher, Dem.	W. B. Orewdson, Prog.	Arthur C. Kelly, Soc.	Walter I. Smith, Rep.	W. F. Cleeland, Dem.	Alden O. Mudge, Soc.	Walter I. Smith, Rep.	R. O. Spencer, Dem.	J. J. Kelly, Prog.	Walter Cook, Soc.	Water I. Smith, Rep.	Wm. C. Campbell, Dem.	J. O. Melroy, Soc.	A. P. Macomber, Prog.
Adair	1,822	1,112	79	20	1,625	1,201	29	1,625	1,276	19	2,028	1,858	30	17	1,780	964	34	25	
Andabon	1,415	858	67	1	1,404	995	4	1,250	1,056	11	11	1,472	1,165	18	6	1,528	905	6	17
Cass	2,291	1,477	77	34	2,248	1,623	26	70	2,003	20	2,413	1,790	21	38	2,232	1,272	59	86	
Guthrie	1,977	1,292	187	31	2,111	1,303	74	32	1,988	14	2,372	1,455	32	6	2,232	1,078	25	40	
Harrison	2,481	1,865	104	129	2,480	1,928	54	162	2,187	80	2,814	2,265	64	96	2,611	1,827	127	72	
Mills	1,503	966	49	2	1,687	1,238	21	43	1,577	11	1,501	1,370	37	9	1,934	1,240	20	53	
Montgomery	1,490	930	382	51	1,897	1,173	23	113	1,803	112	62	2,402	1,127	37	34	2,185	742	38	41
Pottawattamie	4,789	4,835	203	236	5,041	5,002	76	391	4,793	184	5,957	5,221	127	136	5,523	3,510	116	75	
Shelby	1,525	1,867	66	20	1,614	1,906	23	32	1,477	32	1,477	1,910	26	22	1,844	1,712	32	31	
Totals	19,265	14,677	1,213	564	20,080	16,869	330	879	19,763	16,916	429	23,215	17,661	362	364	21,863	13,250	457	449
Plurality	4,368	3,661	361	184	3,661	2,452	361	1,847	1,847	184	5,957	5,221	127	136	8,613	5,510	116	75	
Majority	2,810	2,452	203	129	2,452	1,928	203	1,418	1,418	129	4,793	4,793	127	127	7,716	4,712	32	31	

ELEVENTH CONGRESSIONAL DISTRICT.

Counties.	1914			1912			1910			1908			1906		
	Rep.	Dem.	To fill vacancy	Rep.	Dem.	To fill vacancy	Rep.	Dem.	To fill vacancy	Rep.	Dem.	To fill vacancy	Rep.	Dem.	To fill vacancy
Buena Vista	1,516	802	904	47	771	634	697	1,079	614	35	2,32	869	1,568	721	49
Cherokee	1,118	1,811	124	82	833	777	733	1,447	793	21	2,064	949	1,569	1,213	20
Clay	1,383	867	903	77	933	470	586	1,472	888	12	1,796	916	1,552	892	34
Dickinson	882	479	402	11	808	341	402	973	986	---	1,076	146	1,223	1,136	12
Iga	900	1,999	979	19	1,007	513	508	1,031	1,031	9	1,076	146	1,223	1,136	12
Lyon	1,493	1,453	272	44	1,093	78	898	1,819	1,411	52	1,922	1,712	1,236	1,592	26
O'Brien	1,404	1,563	284	38	1,278	20	906	1,678	1,931	5	1,788	1,712	1,045	1,592	26
Oreola	1,864	2,923	533	18	1,848	60	1,397	1,892	1,802	0	1,922	1,712	1,045	1,592	26
Plymouth	1,864	2,923	533	18	1,848	60	1,397	1,892	1,802	0	1,922	1,712	1,045	1,592	26
Sac	1,982	937	477	32	1,600	41	552	1,701	1,745	28	2,212	2,186	1,672	1,707	10
Wood	1,437	1,868	381	36	1,600	87	831	2,295	1,983	15	2,143	1,694	2,007	1,801	16
Woodbury	2,936	6,461	857	109	3,888	3,420	3,887	5,448	2,874	286	5,609	5,447	180	1,544	1,536
Totals	17,600	21,259	3,724	927	48,168	18,041	15,910	28,109	14,377	495	26,572	19,038	480	29,236	16,808
Plurality	3,659		2,400		2,400	5,131		7,829		7,829	6,615		5,343		
Majority								7,827			6,615		5,343		

*Elbert H. Hubbard died June 4, 1912.

Rep. George C. Scott, Edward H. Crane, Charles R. Metcalf, Alex Hartley, C. M. Hartley, Geo. C. Scott, A. Van Wageningen, A. Jamieson, John W. Bennett, John W. Hallam, J. W. Hallam, Prof. Geo. C. Scott, A. Van Wageningen, Geo. C. Scott, A. Van Wageningen, J. W. Hallam, Elbert H. Hubbard, M. M. White, John Calvin Smith, Soc. Elbert H. Hubbard, W. G. Sears, Dem. Elbert H. Hubbard, Newton Melter, Prof. A. W. Beach, Soc. Elbert H. Hubbard, Dem. Ochs. Dickson, A. W. Beach, Soc.

VOTE FOR MEMBERS OF STATE SENATE.

General Elections November 5, 1912, and November 3, 1914, as indicated.

First District (1914).				Lee
Joseph R. Frailey, R.	-----			4,080
J. P. Orukshank, D.	-----			2,744
W. B. Roberts, Prog.	-----			236
Second District (1912).				
		Jefferson	Van Buren.	Total.
John H. Taylor, R.	-----	1,542	1,706	3,248
A. E. Labagh, D.	-----	1,505	1,622	3,127
J. W. Wolf, Proh.	-----	88	59	147
Third District (1912).				
		Appanoose.	Davis.	Total.
James M. Wilson, R.	-----	2,852	1,296	4,148
R. W. Anderson, D.	-----	2,038	1,555	3,593
Fourth District (1912).				
		Lucas.	Wayne.	Total.
John H. Darrah, R.	-----	1,382	1,569	2,951
H. L. Exley, D.	-----	1,129	1,709	2,838
U. S. Cooper, Prog.	-----	79	82	161
Fifth District (1912).				
	Decatur.	Ringgold.	Union.	Total.
C. H. Thomas, R.	1,752	1,505	2,012	5,269
Henry O. Beard, D.	1,670	976	1,415	4,061
C. E. Harvey, Prog.	64	27	66	157
Sixth District (1912).				
		Adams.	Taylor.	Total.
A. D. Nye, R.	-----	1,110	2,271	3,381
Carl Stanley, D.	-----	1,466	1,269	2,735
Seventh District (1914).				
		Fremont.	Page.	Total.
H. I. Foskett, R.	-----	1,511	2,263	3,774
I. G. Scott, D.	-----	1,548	1,126	2,674
F. P. Spencer, Prog.	-----	106	239	345
James Davison, Proh.	-----	49	72	121
Eighth District (1912).				
		Mills.	Montgomery.	Total.
F. F. Jones, R.	-----	1,564	1,566	3,160
W. S. Kelley, D.	-----	1,262	1,454	2,716
A. C. Gustafson, Prog.	-----	71	330	401
James P. Christie, Soc.	-----	38	94	132
Ninth District (1914).				Des Moines.
Frank E. Thompson, R.	-----			2,866
C. M. Conrad, D.	-----			2,457
Roy H. Barrett, Prog.	-----			465
Lee W. Mix, Proh.	-----			137
Frank Kubisch, Soc.	-----			308
Tenth District (1914).				
		Henry.	Washington.	Total.
F. S. Finley, R.	-----	1,501	2,110	3,611
John M. Lindly, D.	-----	1,982	1,710	3,642
S. M. Musselman, Prog.	-----	335	161	496
Chas. Glatly, Proh.	-----	57	51	108
Eleventh District (1912).				
		Clarke.	Warren.	Total.
L. E. Crist, R.	-----	1,137	1,915	3,052
Theodore Wall, D.	-----	935	1,273	2,208
A. U. Lang, Prog.	-----	178	258	436
Twelfth District (1914).				
		Keokuk.	Poweshiek.	Total.
Charles O. Laffer, R.	-----	2,278	2,060	4,328
J. H. Platt, D.	-----	1,928	1,478	3,406
U. S. Chacey, Prog.	-----	589	211	800
Robert Lincoln, Proh.	-----	61	105	166
E. Brolliar, Soc.	-----	67	68	125
Frank Pine	-----	1	---	1

Thirteenth District (1914).				Wapello.	
Chester W. Whitmore, R.	-----				3,297
John F. Webber, D.	-----				3,000
D. H. Emery, Prog.	-----				276
Elmer Buce, Soc.	-----				376
Fourteenth District (1912).				Mahaska.	
John F. Ream, D.	-----				2,911
W. I. Beans, R.	-----				2,502
G. W. Boyce, Proh.	-----				210
Fifteenth District (1912).		Marion.	Monroe.	Total.	
John T. Clarkson, D.	-----	2,189	1,948		4,132
R. L. Welch, R.	-----	2,183	1,825		4,008
Chas. Bruce, Soc.	-----	251	714		965
Sixteenth District (1912).		Adair.	Madison.	Total.	
Arthur C. Savage, R.	-----	1,509	1,366		2,875
John Schoenenberger, D.	-----	1,267	1,549		2,816
Harry W. Hill, Prog.	-----	232	428		660
B. N. Clark, Soc.	-----	20	68		88
T. O. Dugan, Proh.	-----	22	55		77
Seventeenth District (1914).		Audubon.	Dallas.	Guthrie.	Total.
John W. Foster, R.	-----	1,170	2,350	1,915	5,435
M. T. Foley, D.	-----	985	1,178	1,231	3,394
Sam'l Gardner, Prog.	-----	143	91	223	457
Chas. McLuen, Soc.	-----	8	67	48	123
Eighteenth District (1914).		Cass.	Shelby.	Total.	
Thos. H. (Tobe) Smith, R.	-----	1,649	1,343		2,994
J. C. Voorhees, D.	-----	2,222	1,949		4,171
N. Nielson, Prog.	-----	76	140		216
Nineteenth District (1912).				Pottawattamie.	
Mack O. Goodwin, D.	-----				5,071
Clement F. Kimball, R.	-----				5,026
S. S. Beem, Soc.	-----				328
A. J. Matthews, Proh.	-----				80
Twentieth District (1914).		Louisa.	Muscataine.	Total.	
F. W. Eversmeyer, R.	-----	1,137	2,087		4,124
A. M. Garrett, D.	-----	1,183	2,456		3,639
Frederick D. Steen, Prog.	-----	141	417		558
Twenty-first District (1914).				Scott.	
Fred G. Henigbaum, R.	-----				6,221
August A. Balluff, D.	-----				4,897
J. D. Selman, Soc.	-----				588
Twenty-second District (1914).				Clinton.	
O. L. Root, R.	-----				3,908
William J. Greene, D.	-----				4,104
S. D. Robb, Prog.	-----				86
Thos. Angell, Soc.	-----				164
Twenty-third District (1912).				Jackson.	
George E. Hilsinger, R.	-----				2,265
Owen McCaffrey, D.	-----				2,218
Z. M. Holcomb, Soc.	-----				79
Twenty-fourth District (1912).		Cedar.	Jones.	Total.	
Wm. D. Sheean, D.	-----	1,971	2,338		4,309
H. R. Chapman, R.	-----	1,945	1,818		3,763
Twenty-fifth District (1912).		Iowa.	Johnson.	Total.	
James A. White, D.	-----	2,024	3,306		5,330
E. D. Murphy, R.	-----	1,590	2,095		3,685
Twenty-sixth District (1912).				Linn.	
Francis A. Heald, R.	-----				6,743
M. G. Bryan, D.	-----				4,172
James M. Sword, Prog.	-----				702
P. W. Hynes, Soc.	-----				384
Hugh Boyd, Proh.	-----				188

Twenty-seventh District (1912).				Calhoun.	Webster.	Total.	
Frederic Larrabee, R.	-----	1,707	3,727	5,434			
Thomas Tolen, D.	-----	1,027	2,142	3,169			
Twenty-eighth District (1912).					Marshall.	Total.	
Wallace H. Arney, R.	-----			2,723			
William Shipton, D.	-----			2,511			
Myron F. Witse, Soc.	-----			253			
E. H. Brown, Proh.	-----			153			
Twenty-ninth District (1914).					Jasper.	Total.	
Ross R. Mowry, R.	-----			2,470			
D. S. Fleck, D.	-----			2,632			
M. A. Carrier, Prog.	-----			162			
J. M. Woodrow, Proh.	-----			95			
Thirtieth District (1914).					Polk.	Total.	
Addison M. Parker, R.	-----			7,543			
A. K. Stewart, D.	-----			3,366			
M. J. Wragg, Prog.	-----			932			
C. A. Danielson, Soc.	-----			533			
Thirty-first District (1912).				Boone.	Story.	Total.	
Justin R. Doran, R.	-----	2,890	2,721	5,611			
Edward C. Jordan, D.	-----	1,554	959	2,513			
A. F. Schrader, Soc.	-----	445	63	508			
Fred T. Stevenson, Proh.	-----	108	139	247			
Thirty-second District (1912).					Woodbury.	Total.	
E. P. Farr D.	-----			4,251			
Robert Hunter, R.	-----			4,020			
Charles J. Holman, Prog.	-----			2,921			
Mort. M. Curtis, Soc.	-----			356			
Thirty-third District (1912).				Buchanan.	Delaware.	Total.	
El C. Perkins, R.	-----	1,934	1,811	3,745			
Daniel H. Young, Prog.	-----	606	796	1,402			
Charles Root, Soc.	-----	24	58	82			
Thirty-fourth District (1914).				Crawford.	Harrison.	Monona.	Total.
J. S. Dewell, R.	-----	1,467	2,417	1,383	5,267		
G. L. Oaswell, D.	-----	2,565	1,961	1,358	5,884		
G. S. Waterhouse, Prog.	-----	121	93	370	584		
Thirty-fifth District (1914).					Dubuque.	Total.	
N. J. Schrup, Dem.	-----			6,279			
William O. Lelk, Prog.	-----			991			
Aqam Mueller, Soc.	-----			242			
Thirty-sixth District (1912).					Clayton.	Total.	
Robert Quigley, D.	-----			3,054			
L. S. Fisher, R.	-----			2,237			
Thirty-seventh District (1914).				Hamilton.	Hardin.	Wright.	Total.
D. C. Chase, R.	-----	2,424	1,866	1,939	6,229		
Wm. Wiemer, D.	-----	605	1,159	447	2,211		
Bruce Riley, Proh.	-----	65	155	61	281		
Thirty-eighth District (1914).				Black Hawk.	Grundy.	Total.	
Henry W. Grout, R.	-----		3,779	1,354	5,133		
Sherman W. De Wolf, D.	-----		3,717	1,332	5,099		
Harvey J. Hess, Prog.	-----		485	146	631		
Thirty-ninth District (Special Election, Feb. 17, 1913)				Bremer.	Butler.	Total.	
Benjamin Boardman, R.	-----		441	1,049	1,490		
F. P. Hagemann, D.	-----		1,656	1,014	2,670		
Harry A. Morey, Prog.	-----		485	346	831		
Fortieth District (1912).				Allamakee.	Fayette.	Total.	
Albert M. Fellows, R.	-----		2,224	2,961	5,185		
W. C. Earle, D.	-----		1,713	2,180	3,893		
Firty-first District (1912).				Mitchell.	Winnebago.	Worth.	Total.
Lars W. Boe, R.	-----	1,465	1,456	1,344	4,265		
E. T. Clark, Proh.	-----	19	97	19	135		

VOTE FOR MEMBERS OF THE STATE SENATE

529

Forty-second District (1914).				Howard.	Winneshek.	Total.			
Lauritz M. Enger, R.	-----			1,264	2,577	3,841			
Hermann Kull, D.	-----			1,387	1,942	3,329			
W. B. Perry, Prog.	-----			56	8	64			
O. J. Torgrimson, Soc.	-----			41	44	85			
Forty-third District (1912).				Cerro Gordo.	Franklin.	Hancock.	Total.		
T. J. B. Robinson, R.	-----			2,259	1,907	1,429	5,595		
D. O. Wolf, D.	-----			1,399	696	496	2,591		
James E. Steinhart, Prog.	-----			430	241	168	839		
Forty-fourth District (1914).				Chickasaw.	Floyd.	Total.			
George H. Jackson, R.	-----			1,715	1,913	3,628			
John G. Legel, D.	-----			1,695	1,117	2,812			
Scattering	-----			---	1	1			
Forty-fifth District (1914).				Benton.	Tama.	Total.			
A. L. Ames, R.	-----			2,059	2,579	4,638			
H. C. White, D.	-----			2,491	2,265	4,756			
H. S. Von Lacun, Soc.	-----			111	78	189			
Scattering	-----			---	4	4			
Forty-sixth District (1912).				Cherokee.	Ida.	Plymouth.	Total.		
Guy M. Gillette, D.	-----			1,376	1,179	1,950	4,505		
George E. Coburn, Soc.	-----			1,324	1,150	2,030	4,504		
Forty-seventh District (1912).				Clay.	Dickinson.	Emmet.	Kossuth.	Palo Alto.	Total.
Leslie E. Francis, R.	1,429	967	1,067	1,923	1,428	1,191	6,914		
Frank Carpenter, D.	588	543	617	1,553	1,191	1,191	4,492		
Forty-eighth District (1914).				Carroll.	Greene.	Sac.	Total.		
Chas. C. Helmer, R.	-----			1,506	1,634	1,312	4,452		
Joseph J. Meyers, D.	-----			2,340	984	900	4,174		
August Lundell, Prog.	-----			33	84	437	559		
Scattering	-----			---	---	1	1		
Forty-ninth District (1912).				Lyon.	O'Brien.	Osceola.	Sioux.	Total.	
Nicholas Balkema, R.	1,238		1,354	862	2,392	64	5,846		
B. E. Hunter, Soc.	183		53	22	64		322		
Fiftieth District (1914).				Buena Vista.	Humboldt.	Pocahontas.	Total.		
Joseph H. Allen, R.	-----			1,551	1,069	1,363	3,983		
Fred J. Kenning, D.	-----			689	436	1,461	2,586		
Oscar Olson, Prog.	-----			236	471	295	1,002		
Scattering	-----			1	---	---	1		

VOTE FOR MEMBERS OF THE HOUSE OF REPRESENTATIVES.

District	Counties and Candidates	Votes	District	Counties and Candidates	Votes
29	Adair— Pierre McDermid, D.----- John C. Hoyt, R.----- H. B. Bates, Prog.----- John G. Powers, Ind.-----	1,498 1,258 451 14	73	Butler— W. I. Atkinson, R.----- Thomas J. Shafer, D.-----	1,946 1,098
13	Adams— W. H. Cochrane, D.----- Walter Newcomb, R.----- F. P. Day, Prog.----- Scattering -----	1,243 920 459 2	61	Calhoun— Ross C. Gray, R.----- P. A. Sanders, D.----- Ross Vontrees, Prog.----- U. S. Piper, Proh.-----	1,830 863 408 45
90	Allamakee— Otto A. Helming, R.----- Nicholas Colsch, Jr., D.-----	2,398 1,382	55	Carroll— Douglas Rogers, D.----- W. T. Ralph, R.-----	2,392 1,367
4	Appanoose— L. Shaeffer, D.----- L. D. Whitton, R.----- Purley Rinker, Prog.----- D. F. Williams, Soc.-----	2,468 2,149 168 177	30	Cass— Charles C. Smith, R.----- R. B. Marker, D.----- L. P. Hadley, Prog.----- Chas. Beers, Soc.-----	1,924 1,514 282 33
34	Audubon— Otto Witthauer, D.----- A. H. Edwards, R.----- Hans Madsen, Prog.-----	1,249 918 175	44	Cedar— H. H. Petersen, D.----- L. J. Leech, R.----- Henry H. Rath, Prog.----- Paul P. Moore, Soc.----- Robert Gaige -----	1,768 1,715 383 24 1
49	Benton— D. F. Mackie, R.----- Fred Kluss, D.----- Frank L. Haloupek, Soc.-----	2,513 2,040 126	87	Cerro Gordo— Ira W. Jones, R.----- A. M. Schanke, D.----- J. S. Mott, Soc.----- Arthur A. Kugler, Prog.-----	2,169 1,148 76 4
66	Black Hawk— Arch W. McFarlane, R.----- Clayton E. Bronson, R.----- Hermann Miller, D.----- Ellis E. Wilson, D.----- George E. Boyce, Prog.----- O. W. Lyon, Prog.----- J. E. Lee -----	4,161 3,970 3,829 3,193 337 252 19	79	Cherokee— George Wilson, R.----- Thomas Liffing, D.----- Fred S. Carrington, Soc.-----	1,313 1,255 43
53	Boone— John F. Herman, D.----- J. B. McHose, R.----- George W. Page, Prog.----- J. C. Lewis, Soc.-----	2,227 1,520 232 308	80	Chickasaw— P. L. Kepple, R.----- Christian Saltzman, D.-----	1,778 1,609
72	Bremer— Charles W. Miller, D.----- J. F. Grawe, R.-----	1,706 1,534	15	Clarke— O. B. Eggleston, D.----- O. F. Garrett, R.----- E. W. Tonet, Prog.----- Andrew J. Carrick, Proh.-----	1,054 1,044 159 141
67	Buchanan— T. F. Taylor, R.----- T. F. Halstead, D.-----	2,561 1,717	83	Clay— Charles Gilmore, R.----- Chris Peterson, D.----- Wilson H. Moore, Prog.-----	1,252 619 181
78	Buena Vista— Roy W. Murray, R.----- Herman H. Timke, D.----- J. H. La Grange, Prog.----- Robert Parker, Proh.----- Geo. A. Dalziel, Soc.-----	1,365 925 340 29 49	70	Clayton— Wm. Becker, R.----- Chas. E. Scholz, D.----- Ray Feris, Soc.-----	2,706 2,448 69

VOTE FOR MEMBERS OF THE HOUSE OF REPRESENTATIVES—Continued.

District	Counties and Candidates	Votes	District	Counties and Candidates	Votes
45	Clinton— Martin Ingwersen, D..... G. F. Tucker, R..... Hans Johnson, D..... D. K. Cook, R..... O. B. Borup, Soc..... A. T. Briles, Soc.....	4,654 3,794 3,765 3,158 163 151	74	Franklin— John H. Darrah, R..... D. B. Henderson, Prog.....	1,282 482
56	Crawford— P. J. Klinker, R..... Edward Downey, D..... Emmett T. Malone, Prog.....	2,358 1,616 277	10	Fremont— S. O. Rees, R..... E. G. Tiller, D..... Chas. T. Aitkin, Prog.....	1,720 1,487 53
36	Dallas— Henry Brady, R..... William M. Wade, D..... C. C. Sunby, Soc.....	2,089 1,949 66	54	Greene— W. W. Anderson, R..... Michael Cox, D.....	1,925 1,048
3	Davis— Reuben W. Anderson, D..... Geo. F. Carson, R..... M. I. Pence.....	2,110 1,022 2	65	Grundy— Edmund K. Greene, R..... D. J. Peters, D..... O. A. Ontjes, Prog.....	1,501 1,168 296
6	Decatur— M. F. Thompson, D..... H. C. Bone, R.....	2,077 1,670	35	Guthrie— W. F. Moore, R..... Sid. R. Reed, D..... C. Reed, Prog.....	1,584 1,566 336
68	Delaware— A. B. Holbert, R..... F. B. Porter, D..... Horatio Merrill, Prog..... R. E. Goss, Soc.....	2,270 1,469 21 50	63	Hamilton— Rube McFerren, R..... John H. Sparboe, D..... R. M. Hall, Prog.....	1,714 1,277 322
21	Des Moines— James E. Jamison, D..... Jonah Smith, R..... Henry Moberg, Prog..... B. L. Nay, Proh..... Frank Schick, Soc.....	2,782 2,570 472 142 327	86	Hancock— S. B. Durant, R..... W. M. Brackett, D.....	1,528 477
97	Dickinson— Fred W. Jones, R..... W. G. Adkins, D..... L. C. Fuller, Prog.....	837 559 39	61	Hardin— Wm. Schmedika, D..... Herbert A. Huff, R..... J. W. Pitzer, Prog..... D. R. Marling, Proh.....	1,723 1,684 91 186
69	Dubuque— Allan J. Kane, D..... B. J. Horchem, D..... T. H. McQuillen, R..... Alfred Mason, Prog..... Carl H. Maxwell, Prog..... Alec McAleeece, Soc.....	6,346 6,310 1,637 519 622 202	32	Harrison— M. B. Pitt, R..... John L. Skelton, D..... J. W. Grimes, Prog.....	2,632 1,944 98
96	Emmet— J. L. Bingham, R..... Andrew Mitchell, D.....	1,190 363	20	Henry— W. F. Kopp, R..... John Wenger, D..... A. H. Linder, Prog..... S. U. Bosworth, Proh.....	1,948 1,487 496 45
71	Fayette— S. G. Wayman, R..... Albert Paul, D..... H. S. Fleming, Prog.....	2,679 1,610 553	92	Howard— Lee W. Elwood, R..... C. T. McWilliams, D..... C. J. Harlan, Proh..... P. A. Wanless, Soc.....	1,653 1,139 52 30
88	Floyd— George H. Purdy, R..... Charles F. Lorenz, D..... F. A. Frudden, Prog.....	1,573 900 477	76	Humboldt— R. J. Johnston, R..... W. O. Brown, D..... Omen Nervig, Prog.....	1,056 515 572
74	Franklin (Special Election March 17, 1913)— O. G. Reeve, R..... H. C. Liggett, D..... E. A. Mallory, Prog.....	772 521 352	59	Ida— Oliver O. Spots, D..... J. J. Smith, R.....	1,539 1,034
			40	Iowa— F. G. Turner, R..... W. G. Fletcher, D..... Grant B. Fullmer, Prog.....	1,820 1,552 462

VOTE FOR MEMBERS OF THE HOUSE OF REPRESENTATIVES—Continued.

District	Counties and Candidates	Votes	District	Counties and Candidates	Votes
46	Jackson— Jos. Kelso, Jr., D..... F. L. Sunderlin, R..... O. F. Barnett, Soc.....	2,099 1,626 90	25	Mahaska— Thos. J. Wilson, R..... John L. Brown, D..... J. E. Fleener, Prog..... J. W. Leedy, Proh.....	2,619 1,989 449 207
38	Jasner— J. E. Craven, D..... David Meredith, R..... Wm. Brock, Prog..... O. F. Lusk, Proh.....	2,542 2,495 152 80	26	Marion— George W. Crozier, D..... J. S. Bellamy, R..... Scattering.....	2,484 2,072 6
10	Jefferson— George W. Ball, Ind..... John F. Ready, D..... O. J. Fulton, R..... D. R. Beatty, Prog.....	1,106 1,063 958 60	51	Marshall— W. N. Gilbert, R..... Frank L. Runner, D..... George Lewis, Proh..... L. M. Farnsworth, Soc..... O. Osborn..... Scattering.....	2,473 1,492 119 145 99 1
41	Johnson— W. O. Coast, R..... Geo. W. Koontz, D.....	2,783 2,482	11	Mills— I. J. Swain, R..... Frank E. Donelan, D..... Frank Pullman.....	1,329 1,184 1
47	Jones— J. K. Hale, R..... J. H. J. Stutt, D.....	2,180 1,904	93	Mitchell— H. L. Wilson, R..... John E. Hemann, D..... H. O. Austin, Prog..... John Hackbarth, Soc..... Scattering.....	1,402 682 370 28 1
24	Keokuk— Roy D. Nordyke, R..... J. I. Niswander, D..... James A. Cowan, Prog..... J. C. Sullivan, Soc.....	2,160 2,033 659 56	57	Monona— William M. Rowles, D..... R. B. Harper, R..... C. M. Perrin, Prog.....	1,331 1,262 792
85	Kossuth— J. W. Sullivan, D..... Joseph M. Dye, R..... Scattering.....	2,926 1,056 2	17	Monroe— Chas. H. Clark, D..... W. E. Giltner, R..... Henry S. Berry, Prog..... Thomas Oakley, Soc.....	1,548 1,479 762 597
1	Lee— Chas. F. Sawyer, R..... F. H. Krebill, D..... J. F. Sanders, Prog.....	3,387 3,048 822	12	Montgomery— Claus L. Anderson, R..... Will Fortune, D..... Clarence W. Larson, Prog.....	1,109 923 854
48	Linn— Justin Barry, R..... Herbert C. Ring, R..... W. J. Fiala, D..... Jesse A. Wilson, D..... Lucian T. Wilcox, Prog..... W. D. McTavish, Prog..... John E. McBurney, Proh..... D. W. Fishel, Proh.....	6,188 5,746 4,930 4,189 287 286 180 178	42	Muscatine— A. L. Richards, Rep..... Benjamin H. Black, D.....	3,368 2,415
22	Louisa— O. B. Wilson, R..... Sam H. Erwin, D..... J. D. Deihl, Prog.....	1,339 1,121 73	82	O'Brien— Peter Swenson, R..... Geo. H. Gardner, D..... Joseph Metcalf, Prog.....	1,389 1,309 668
16	Lucas— Jas. F. Johnston, R..... J. W. Kriddlebaugh, D..... W. R. Relph, Prog..... Joseph W. Best, Soc.....	1,383 1,103 250 152	98	Osceola— D. O. Steelsmith, D..... Frank J. Boyd, R.....	986 912
99	Lyon— Wm. Oldenburg, D..... Chris Erickson, R..... Chas. W. Bradley, Prog..... B. E. Hunter, Soc.....	1,013 877 268 45	9	Page— Alfred Wenstrand, R..... William Quist, D..... C. O. Clark, Prog.....	2,068 1,351 327
28	Madison— R. A. Lenbecker, D..... Herman A. Mueller, R..... W. D. Patterson, Prog..... Earl Clark, Soc.....	1,553 1,425 400 47	84	Palo Alto— L. O. Wigdahl, R..... L. Stuehmer, D.....	1,396 1,224
			80	Plymouth— Albert T. Stokes, D..... J. M. Wormley, R.....	2,469 2,202

VOTE FOR MEMBERS OF THE HOUSE OF REPRESENTATIVES—Continued.

District	Counties and Candidates	Votes	District	Counties and Candidates	Votes
77	Pocahontas— Robert Bruce, R.----- J. A. Terry, D.----- Scattering -----	1,718 1,330 3	8	Taylor— C. A. Hall, R.----- J. N. Freeland, Prog.----- John H. Malony, D.-----	1,298 1,205 864
37	Polk— Geo. E. Brammer, R.----- S. B. Garton, R.----- John A. Holland, D.----- Ernest McNeal, D.----- Henry Griffiths, Prog.----- C. A. Morrow, Soc.----- Henry Newland, Soc.-----	6,751 7,139 3,671 3,291 1,831 612 526	14	Union— J. W. Coakley, D.----- Ernest J. Heaton, R.----- F. D. Ickis, Prog.-----	1,904 1,611 241
31	Pottawattamie— Jacob C. Grason, R.----- Lewis J. Neff, R.----- John T. Hazen, D.----- Tom Maloney, D.----- W. Starr, Prog.----- J. T. Monfort, Soc.-----	4,985 4,824 4,313 4,224 149 250	2	Van Buren— S. H. Bauman, D.----- S. E. Irish, R.----- R. N. Dahlberg, Prog.-----	1,896 1,206 189
39	Poweshiek— E. D. Rayburn, R.----- F. A. Stillwell, D.----- T. C. Cessna, Prog.----- J. T. Marvin, Proh.-----	1,668 1,225 1,073 74	18	Wapello— Merlin A. Freeman, R.----- A. W. Slaughter, R.----- Ernest R. Mitchell, D.----- Edmond J. Bradley, D.----- A. R. Burns, Prog.----- Aaron Rapp, Prog.----- R. M. Asbury, Soc.----- James M. Winn, Soc.-----	3,570 3,059 2,864 2,844 210 192 358 351
7	Ringgold— H. Guy Roberts, R.----- James A. Stephenson, D.----- Chas. H. Robinson, Prog.----- R. Shelden, Soc.-----	1,198 1,191 353 28	27	Warren— William Buxton, Jr., R.----- Elbert Wood, D.-----	2,003 1,382
60	Sac— Orville Lee, R.----- Chas. Goodman, D.----- R. M. Long, Prog.----- Scattering -----	1,183 1,164 531 2	23	Washington— David R. Munro, R.----- George W. Brown, D.----- Chas. Glatty -----	2,101 1,891 1
43	Scott— D. W. Kimberly, R.----- George Lueders, R.----- Henry H. Boettger, D.----- Emil M. Burmeister, D.----- C. B. Snyder, Prog.----- Alfred Parsons, Prog.----- Henry A. Wise, Soc.-----	6,442 5,627 4,884 4,758 184 165 565	5	Wayne— Joseph E. Doze, D.----- Samuel H. Hendrix, R.----- John O. Lynch, Soc.-----	1,829 1,674 52
33	Shelby— James W. Bailey, D.----- Andrew Rasch, R.----- J. E. Frum, Prog.-----	1,764 1,595 97	62	Webster— Peter Hadley, R.----- J. R. Files, D.----- A. W. Hawley, Prog.-----	2,634 2,379 215
81	Sioux— D. O. Stone, R.----- L. Schaap, D.----- D. A. Wheeler, Prog.----- Scattering -----	1,794 1,624 668 2	95	Winnebago J. H. Anderson, R.----- Thos. A. Kingland, Prog.----- W. J. Chryst, D.----- L. J. Holland.-----	1,069 500 126 50
E2	Story— J. C. Jessen, R.----- W. H. Thompson, D.----- C. R. Quade, Prog.-----	2,125 688 543	91	Winneshiak— H. P. Nicholson, Jr., R.----- B. E. Jewell, D.-----	2,422 2,066
50	Tama— F. E. Shortess, R.----- C. S. Winders, D.----- Ross Masters, Prog.----- George H. Geyer, Soc.----- J. M. Steveson -----	2,562 2,293 50 43 1	58	Woodbury— T. F. Griffin, R.----- J. S. Michael, D.----- Frank C. Lake, R.----- M. E. Patterson, D.----- Charles F. Lytle, Prog.----- W. L. Sanborn, Prog.-----	4,268 3,896 3,547 3,418 2,288 1,890
			94	Worth— T. O. Rone, R.----- James Seater, D.-----	993 470
			75	Wright— J. H. Reese, R.----- John L. Brown, D.----- S. D. Kennedy -----	1,838 792 59

VOTE FOR JUDGES OF THE DISTRICT COURT.

FIRST JUDICIAL DISTRICT.

Counties	W. S. Hamilton	Henry Bank, Jr.	John E. Craig	Otto C. Herminghaus
Lee	3,890	3,020	2,817	1,145
Total.....	3,890	3,020	2,817	1,145

SECOND JUDICIAL DISTRICT.

Counties	F. M. Hunter,	C. W. Vermilion	D. M. Anderson	J. C. Calhoun	Seneca Cornell
Appanoose	1,464	1,608	1,508	1,217	1,094
Davis	900	914	845	669	790
Jefferson	1,205	1,294	1,177	1,129	923
Lucas	817	898	923	676	637
Monroe	1,423	1,587	1,512	1,116	1,239
Van Buren	1,711	1,678	1,584	1,547	1,167
Wapello	2,475	2,256	1,936	1,551	2,549
Total.....	9,995	10,235	9,545	7,905	8,399

THIRD JUDICIAL DISTRICT.

Counties	Hiram K. Evans	L. W. Laughlin	Thomas L. Maxwell
Adams	1,160	322	1,232
Clarke	964	262	984
Decatur	1,895	677	1,217
Ringgold	1,003	674	1,019
Taylor	1,625	412	1,579
Union	1,825	357	2,183
Wayne	1,934	482	1,728
Total.....	9,906	3,186	9,892

FOURTH JUDICIAL DISTRICT.

Counties	George Jepson	David Mould	John W. Andersn	John F. Oliver	W. G. Sears	R. H. Brown
Monona -----	608	445	1,829	1,011	425	219
Woodbury -----	4,230	3,036	3,799	2,878	4,265	1,820
Total -----	4,847	3,481	5,628	3,889	4,690	2,039

FIFTH JUDICIAL DISTRICT.

Counties	Henry B. Holzman	C. A. Robbins	James H. Applegate	W. H. Fahey	Lorin N. Hays
Adair -----	357	734	854	662	539
Dallas -----	395	736	1,445	1,413	987
Guthrie -----	1,447	1,473	2,145	1,674	1,623
Madison -----	262	1,260	816	768	640
Marion -----	624	976	2,132	1,830	2,557
Warren -----	415	776	1,307	1,063	1,232
Total -----	3,500	5,955	8,699	7,410	7,578

SIXTH JUDICIAL DISTRICT.

Counties	Henry Silwood	To fill vacancy to Jan. 1, '15	K. E. Wilcockson	Henry Silwood	John F. Tabbutt
Jasper -----	1,050	1,216	1,287	1,197	
Keokuk -----	882	1,450	1,179	1,207	
Mahaska -----	1,268	1,560	1,484	1,483	
Poweshiek -----	817	1,011	979	1,063	
Washington -----		800	745	740	
Total -----	4,017	6,037	5,674	5,690	

STATE ELECTION OF 1914

SEVENTH JUDICIAL DISTRICT.

Counties.	A. P. Barker	M. F. Donegan	L. J. Horan	A. J. House	John G. Kammerer	William J. Keefe	F. D. Letts	E. F. Richman	Wm. Theophilus
Clinton -----	3,897	2,017	1,904	3,233	945	3,180	2,115	1,443	2,437
Jackson -----	813	872	929	2,351	374	790	759	383	629
Muscatine -----	1,743	767	1,653	2,032	1,845	796	1,404	2,554	1,594
Scott -----	3,449	3,656	2,338	3,744	1,141	1,747	4,239	1,995	5,105
Total -----	9,932	7,112	6,824	11,385	4,305	6,433	8,517	6,375	9,815

EIGHTH JUDICIAL DISTRICT.

Counties	Ralph P. Howell	Samuel D. Whiting
Iowa -----	1,716	670
Johnson -----	2,688	932
Total -----	4,404	1,622

NINTH JUDICIAL DISTRICT.

Counties	Lawrence DeGraff	William S. Ayres	Hugh Brennan	W. H. McHenry	Thos. J. Guthrie	J. E. Mershon	A. P. Chamberlin	Chas. A. Dudley	T. L. Sellers	Hubert Ueberback	To fill vacancy to Jan. 1, '15	
											William S. Ayres	Chas. A. Dudley
Polk -----	7,822	7,092	5,197	6,858	5,030	4,424	3,875	7,650	3,983	8,119	8,156	8,472
Total -----	7,822	7,092	5,197	6,858	5,030	4,424	3,875	7,650	3,983	8,119	8,156	8,472

TENTH JUDICIAL DISTRICT.

Counties	C. W. Mullan	John S. Tuthill	R. J. Williamson	H. B. Boies	George W. Dunham	A. B. Lovejoy
Black Hawk -----	3,712	2,231	857	3,554	1,834	3,005
Buchanan -----	592	824	715	801	928	491
Delaware -----	278	387	392	298	2,199	256
Grundy -----	346	558	1,601	893	408	508
Total -----	4,928	4,000	3,565	5,546	5,368	4,282

ELEVENTH JUDICIAL DISTRICT.

Counties	H. E. Fry	Edward M. McCall	J. W. McGrath	I. J. Sayrs	F. M. Williams	Robt. M. Wright
Boone -----	2,324	964	810	518	486	1,256
Franklin -----	445	400	434	298	550	594
Hamilton -----	742	658	769	1,168	508	1,108
Hardin -----	1,120	787	699	465	1,263	1,151
Story -----	775	2,154	829	317	402	916
Webster -----	1,328	870	978	699	635	1,914
Wright -----	523	505	1,599	415	456	797
Total -----	7,257	6,338	6,118	3,875	4,301	7,736

TWELFTH JUDICIAL DISTRICT.

Counties	O. H. Kelley	Joseph J. Clark
Bremer -----	486	466
Butler -----	463	449
Cerro Gordo -----	961	1,040
Floyd -----	663	612
Hancock -----	422	414
Mitchell -----	438	428
Winneshago -----	503	486
Worth -----	428	430
Total -----	4,364	4,323

STATE ELECTION OF 1914

THIRTEENTH JUDICIAL DISTRICT.

Counties	William J. Springer	A. N. Hobson
Allamakee	775	822
Chickasaw	102	95
Clayton	1,024	1,032
Fayette	1,410	1,537
Howard	568	550
Winneshiek	900	892
Total	4,799	4,828

FOURTEENTH JUDICIAL DISTRICT.

Counties.	Daniel F. Coyle	Fred Kirkpatrick
Buena Vista	542	
Clay	239	1
Dickinson	183	
Emmet	225	
Humboldt	403	
Kossuth	637	
Palo Alto	395	
Pocahontas	464	
Total	3,688	1

FIFTEENTH JUDICIAL DISTRICT.

Counties	A. B. Thornell	Joseph B. Rockafellow	Thomas Arthur	O. D. Wheeler	W. H. Killpack	R. W. Beeson	Geo. W. Cullison	J. M. Graham
Audubon	827	599	442	664	174	191	346	1,448
Cass	1,231	1,477	967	1,024	300	421	639	600
Fremont	1,458	771	1,162	1,299	520	469	472	724
Harrison	1,417	1,017	2,174	1,342	975	355	810	684
Mills	1,079	708	911	1,049	459	403	415	407
Montgomery	1,066	591	839	843	273	1,183	310	468
Page	1,067	683	685	866	252	406	562	299
Pottawattamie	3,856	2,339	3,715	3,973	2,842	995	2,246	1,651
Shelby	981	711	898	957	471	336	1,467	907
Total	12,922	8,796	11,793	12,617	6,326	4,759	7,207	7,218

SIXTEENTH JUDICIAL DISTRICT.

Counties	To fill vacancy to Jan. 1, 1915			
	E. G. Albert	Marion E. Hutchison	W. C. Saul	J. Brown McCrary
Calhoun	723	1,782	398	749
Carroll	652	1,247	1,326	1,211
Crawford	878	1,533	1,207	521
Greene	1,867	1,052	298	299
Ida	618	1,014	566	268
Sac	612	1,224	507	362
Total	5,350	7,852	4,802	3,410

SEVENTEENTH JUDICIAL DISTRICT.

Counties	To fill vacancy to Jan. 1, 1915			
	B. F. Cummings	James W. Willett	B. F. Cummings	James W. Willett
Benton	663	675	818	838
Marshall	1,323	1,272	1,018	1,044
Tama	796	857	1,054	1,132
Total	2,782	2,804	2,890	3,014

EIGHTEENTH JUDICIAL DISTRICT.

Counties	To fill vacancy to Jan. 1, 1915			
	Frederick O. Ellison	John T. Moffit	M. D. Porter	Milo P. Smith
Cedar	1,555	2,289	1,106	1,337
Jones	1,915	1,332	1,238	1,561
Linn	4,885	4,051	4,456	5,438
Total	8,355	7,672	6,800	8,336

STATE ELECTION OF 1914

NINETEENTH JUDICIAL DISTRICT.

Counties	J. W. Kintzinger	Robert Bonson
Dubuque	2,129	2,087
Total.....	2,129	2,087

TWENTIETH JUDICIAL DISTRICT.

Counties	Oscar Hale	To fill vacancy to Jan. 1, '15	James D. Smyth
Des Moines	1,876		2,216
Henry	856		1,176
Louisa	812		772
Total.....	3,544		4,164

TWENTY-FIRST JUDICIAL DISTRICT.

Counties	To fill vacancy to Jan. 1, 1915		William D. Boles	William Hutchinson	William Mulvaney
	William D. Boles	William Mulvaney			
Cherokee	594		680	758	1,610
Lyon	472		544	629	223
O'Brien	852		914	820	280
Osceola	478		473	586	207
Plymouth	811		984	1,095	572
Sioux	1,176	1	1,216	1,582	662
Total.....	4,883	1	4,811	5,470	2,554

VOTE FOR PRESIDENT IN THE STATE OF IOWA
 BASED UPON VOTE CAST FOR ELECTORS-AT-LARGE, 1848-1912.

Year	Names of Candidates	Party	Vote	Total Vote
1848	Zachary Taylor	Whig	10,626	23,804
	Lewis Cass	Democrat	12,052	
	Martin Van Buren	Free Soil	1,126	
1852	Franklin Pierce	Democrat	17,823	35,330
	Winfield Scott	Whig	15,805	
1856	John P. Hale	Free Soil	1,612	92,310
	James C. Fremont	Republican	45,078	
	James Buchanan	Democrat	37,568	
1860	Millard Fillmore	Amer. (Know-Nothing)	9,669	128,554
	Abraham Lincoln	Republican	70,118	
	Stephen A. Douglas	Democrat	55,639	
	John C. Breckenridge	Constitutional Union	1,703	
1864	Abraham Lincoln	Democrat (South)	1,034	138,025
	George B. McClellan	Republican	88,500	
1868	Ulysses S. Grant	Democrat	49,525	194,439
	Horatio Seymour	Republican	120,399	
1872	Ulysses S. Grant	Democrat	74,040	204,966
	Horace Greeley	Republican	131,566	
	Charles O'Connor	Democrat	71,179	
1876	Rutherford B. Hayes	Straight Democrat	2,221	292,977
	Samuel J. Tilden	Republican	171,526	
	Peter Cooper	Democrat	112,121	
	Green C. Smith	Greenback	9,431	
1880	James A. Garfield	Prohibition	99	322,709
	Winfield S. Hancock	Republican	183,904	
	James B. Weaver	Democrat	105,845	
1884	Scattering		32,327	376,051
	James G. Blaine	Greenback	633	
	Grover Cleveland	Republican	197,088	
	John P. St. John	Democrat	177,316	
1888	Scattering	Prohibition	1,472	404,148
	Benjamin Harrison		1,175	
	Grover Cleveland	Republican	211,603	
	Andrew J. Streeter	Democrat	179,877	
	Clinton B. Fisk	Union Labor	9,105	
1892	Scattering	Prohibition	3,550	443,158
	Benjamin Harrison		13	
	Grover Cleveland	Republican	219,795	
	James B. Weaver	Democrat	196,366	
	John Bidwell	Peoples Party	20,595	
1896	William McKinley	Prohibition	6,402	521,547
	William J. Bryan	Republican	289,293	
	John M. Palmer	Fusion	223,741	
	Joshua Leavering	National Democrat	4,516	
	Charles E. Bentley	Prohibition	3,192	
	Chas. H. Mattheatt	National Prohibition	352	
	William McKinley	Socialist	453	
1900	William J. Bryan	Republican	307,808	530,355
	John G. Woolley	Democrat	209,265	
	Wharton Barker	Prohibition	9,502	
	Joseph E. Malloney	Peoples	613	
	J. F. R. Leonard	Socialist Labor	259	
	Eugene V. Debs	United Christian	166	
1904	Theodore Roosevelt	Social Democrat	2,742	485,703
	Alton B. Parker	Republican	307,907	
	Silas C. Swallow	Democrat	149,141	
	Eugene V. Debs	Prohibition	11,601	
	Thomas E. Watson	Socialist	14,847	
1908	William H. Taft	Peoples	2,207	494,770
	William J. Bryan	Republican	275,210	
	Eugene W. Chafin	Democrat	200,771	
	Eugene V. Debs	Prohibition	9,837	
	Thomas E. Watson	Socialist	8,287	
1912	Thomas L. Hisgen	Peoples	261	492,356
	Woodrow Wilson	Independence	404	
	Theodore Roosevelt	Democrat	185,325	
	William H. Taft	Progressive	161,819	
	Eugene V. Debs	Republican	119,805	
Eugene W. Chafin	Socialist	16,967		
		Prohibition	8,440	

VOTE FOR GOVERNOR OF IOWA 1846-1914

VOTE FOR GOVERNOR OF IOWA 1846-1914.

Year	Names of Candidates	Party	Vote	Total vote
1846	Ansel Briggs	Democrat	7,626	15,005
	Thomas McKnight	Whig	7,379	
1850	Stephen Hempstead	Democrat	13,486	
	James L. Thompson	Whig	11,452	25,524
	William Penn Clark	Abolition	575	
	Scattering		11	
1854	James W. Grimes	Whig	23,325	44,537
	Curtis Bates	Democrat	21,202	
	Scattering		10	
1857	Ralph P. Lowe	Republican	38,498	75,590
	Ben M. Samuels	Democrat	36,088	
	W. T. Henry	American (K. N.)	1,004	
1859	Samuel J. Kirkwood	Republican	56,502	109,834
	A. C. Dodge	Democrat	58,332	
1861	Samuel J. Kirkwood	Republican	60,303	
	William H. Merritt	Union Democrat	43,245	
	Ben M. Samuels	Democrat	4,495	
	Chas. Mason	Democrat	142	142,266
	Henry Clay Dean	Democrat	440	
	Lincoln Clark	Democrat	50	
	Scattering		25	
1863	William M. Stone	Republican	86,107	142,266
	James M. Tuttle	Democrat	56,132	
	Scattering		27	
1865	William M. Stone	Republican	70,461	124,904
	Thomas H. Benton	Soldier Union	54,090	
	Scattering		353	
1867	Samuel Merrill	Republican	90,206	153,209
	Charles Mason	Democrat	62,966	
	Scattering		37	
1869	Samuel Merrill	Republican	97,243	154,534
	George Gillaspie	Democrat	57,287	
	Scattering		4	
1871	Cyrus C. Carpenter	Republican	109,228	177,778
	Joseph C. Knapp	Democrat	68,199	
	Scattering		351	
1873	Cyrus C. Carpenter	Republican	105,132	187,753
	J. G. Vale	Anti-Monopoly	81,020	
	Scattering		1,601	
1875	Samuel J. Kirkwood	Republican	124,855	218,913
	Shepard Leffler	Anti-Monopoly	93,270	
	J. H. Lozier	Prohibition	737	
	Scattering		51	
1877	John H. Gear	Republican	121,316	245,025
	John P. Irish	Democrat	79,304	
	Daniel P. Stubbs	Greenback	34,316	
	Elias Jessup	Prohibition	10,565	291,814
	Scattering		124	
1879	John H. Gear	Republican	157,406	
	Henry H. Trimble	Democrat	85,365	
	Daniel Campbell	Greenback	45,674	
	David R. Dungan	Prohibition	3,291	327,283
	Scattering		76	
1881	Buren R. Sherman	Republican	133,328	
	L. G. Kinne	Democrat	73,344	
	D. M. Clark	Greenback	28,112	
	Scattering		268	
1883	Buren R. Sherman	Republican	164,095	327,283
	L. G. Kinne	Democrat	140,032	
	James B. Weaver	Greenback	23,089	
	Scattering		17	
1885	William Larrabee	Republican	175,695	345,997
	Charles Whiting	Democrat and G. B.	168,619	
	Elias Doty	Greenback	814	
	James Michelwalt	Prohibition	1,417	345,997
	Scattering		42	
1887	William Larrabee	Republican	169,596	
	T. J. Anderson	Democrat	158,796	
	M. J. Cain	Union Labor	14,283	

VOTE FOR GOVERNOR OF IOWA, 1846-1914

543

VOTE FOR GOVERNOR OF IOWA 1846-1914—Continued.

Year	Names of Candidates	Party	Vote	Total Vote
1889	V. G. Farnham	Prohibition	334	338,011
	Scattering		93	
	Horace Boies	Democrat	180,106	
	Joseph Hutchinson	Republican	173,450	
	S. B. Downing	Union Labor	5,773	
	Malcolm Smith	Prohibition	1,362	
	Elias Doty	Greenback	54	
1891	Scattering		215	360,960
	Horace Boies	Democrat	207,594	
	Hiram O. Wheeler	Republican	199,381	
	A. J. Westfall	Greenback	12,303	
	Isaac T. Gibson	Prohibition	915	
1893	Scattering		19	420,212
	Frank D. Jackson	Republican	206,821	
	Horace Boies	Democrat	174,656	
	J. M. Joseph	Populist	23,980	
1895	Bennett Mitchell	Prohibition	10,349	415,806
	Francis M. Drake	Republican	208,714	
	W. I. Babb	Democrat	149,428	
	S. B. Crane	Peoples	32,189	
1897	Francis Bacon	Prohibition	11,014	401,345
	Leslie M. Shaw	Republican	224,729	
	F. E. White	Democrat and Peoples	194,853	
	Charles A. Lloyd	Peoples (Middle of Road)	5,295	
	John Cliggett	National Democrat	4,296	
	S. P. Leland	Prohibition	8,243	
	M. J. Kremer	Socialist Labor	876	
	Leslie M. Shaw	Republican	239,464	
	F. E. White	Democrat and Peoples	183,301	
	M. W. Atwood	Prohibition	7,639	
1899	Charles A. Lloyd	Peoples (Middle of Road)	1,698	438,292
	M. J. Kremer	Socialist Labor	757	
	O. C. Heacock	United Christian	484	
	Scattering		8	
	Albert B. Cummins	Republican	226,902	
	T. J. Phillips	Democrat	143,783	
	A. U. Coates	Prohibition	15,659	
	James Baxter	Socialist	3,463	
1901	L. H. Weller	Peoples	782	433,351
	Scattering		2	
	Albert B. Cummins	Republican	238,804	
	J. B. Sullivan	Democrat	159,725	
	John F. Hanson	Prohibition	12,375	
	John M. Work	Socialist	6,421	
	L. H. Weller	Peoples	594	
1906	Albert B. Cummins	Republican	216,995	417,919
	Claude R. Porter	Democrat	196,123	
	John E. Shank	Socialist	8,728	
	Lorenzo S. Coffin	Prohibition	9,872	
	J. R. Norman	Peoples	347	
	Andrew Townsend Hisey	Secular Government	340	
1908	Beryl F. Carroll	Republican	256,980	432,405
	Fred E. White	Democrat	196,929	
	K. W. Brown	Prohibition	9,118	
	I. S. McOrillis	Socialist	7,140	
	D. C. Cowles	Peoples	228	
	L. H. Weller	Independence	258	
	Beryl F. Carroll	Republican	205,678	
	Claude R. Porter	Democrat	187,353	
1910	A. MacEachron	Prohibition	10,248	470,653
	John M. Work	Socialist	9,685	
	George W. Clarke	Republican	184,148	
	Edward G. Dunn	Democrat	182,449	
	John L. Stevens	Progressive	71,877	
1912	I. S. McOrillis	Socialist	14,986	412,964
	C. Durant Jones	Prohibition	7,746	
	George W. Clarke	Republican	207,881	
	John T. Hamilton	Democrat	182,036	
	George C. White	Progressive	16,796	
	Malcolm Smith	Prohibition	6,837	
1914	Oliver O. Wilson	Socialist	9,029	461,206
	Malcolm Smith	Prohibition	6,837	
	George C. White	Progressive	16,796	
	John T. Hamilton	Democrat	182,036	
1914	George W. Clarke	Republican	207,881	422,579
	John T. Hamilton	Democrat	182,036	
	George C. White	Progressive	16,796	
	Malcolm Smith	Prohibition	6,837	
	Oliver O. Wilson	Socialist	9,029	
	John T. Hamilton	Democrat	182,036	
	George C. White	Progressive	16,796	
	Malcolm Smith	Prohibition	6,837	
	Oliver O. Wilson	Socialist	9,029	
	George W. Clarke	Republican	207,881	

VOTE FOR SECRETARY OF STATE OF IOWA 1846-1914.

Year	Names of Candidates	Party	Vote	Total Vote
1846	Elisha Outler, Jr.	Democrat	7,778	
	James H. Cowles	Whig	7,108	
1848	Josiah H. Bonney	Democrat	12,387	
	John M. Coleman	Whig	11,155	
	Wm. Miller	Free Soil	523	
	Scattering		87	24,082
1850	George W. McCleary	Democrat	13,443	
	Isaac Cook	Whig	11,327	
	Frederick Heizer	Abolition	599	
	Scattering		5	25,374
1850	George W. McCleary	Democrat	16,888	
	J. W. Jenkins	Whig	15,023	
1854	George W. McCleary	Democrat	22,528	
	Richard B. Groff	Free Soil	4,028	
1856	Elijah Sells	Republican	40,689	
	George Snyder	Democrat	32,920	
	Scattering		90	73,699
1858	Elijah Sells	Republican	49,135	
	Samuel Douglas	Democrat	45,786	
1860	Elijah Sells	Republican	70,706	
	J. M. Coorse	Democrat	57,036	
1862	James Wright	Republican	66,024	
	Richard H. Sylvester	Democrat	50,899	
	Scattering		4	116,927
1864	James Wright	Republican	90,033	
	John H. Wallace	Democrat	49,943	
1866	Ed Wright	Republican	91,228	
	S. G. Van Anda	Soldier Union	55,815	
	Scattering		741	147,784
1868	Ed Wright	Republican	120,265	
	David Hamner	Democrat	74,461	
	Scattering		4	194,730
1870	Ed Wright	Republican	108,397	
	Charles Doerr	Democrat	60,888	
	Scattering		1,638	165,823
1872	Josiah T. Young	Republican	132,719	
	E. A. Guilbert	Liberal	74,447	
	Charles Parker	Straight Democrat	1,330	
	Scattering		377	208,873
1874	Josiah T. Young	Republican	107,340	
	David Morgan	Anti-Monopoly	78,517	
	Scattering		491	186,348
1876	Josiah T. Young	Republican	172,171	
	John H. Stubenrauch	Democrat	112,115	
	A. Mac Ready	Greenback	9,436	
	Scattering		1	298,723
1878	J. A. T. Hull	Republican	134,481	
	E. M. Farnsworth	Democrat and G. B.	125,087	
	T. O. Walker	Straight Democrat	1,302	
	Scattering		46	260,916
1880	J. A. T. Hull	Republican	184,166	
	A. B. Keith	Democrat	105,763	
	George M. Walker	Greenback	32,480	
	J. W. Hall	Prohibition	282	
	Scattering		8	322,699
1882	J. A. T. Hull	Republican	149,061	
	T. O. Walker	Democrat	112,180	
	William Gaston	Greenback	30,817	
	A. W. Hall	Prohibition	305	
	Scattering		45	292,388
1884	Frank D. Jackson	Republican	198,001	
	James Dooley	Democrat and G. B.	179,219	
	Scattering		15	377,235
1886	Frank D. Jackson	Republican	180,329	
	Oato Sells	Democrat	165,597	
	Isaac T. Gibson	Prohibition	127	
	V. G. Farnham	Prohibition	518	
	Scattering		50	346,621

VOTE FOR SECRETARY OF STATE 1846-1914—Continued.

Year	Names of Candidates	Party	Vote	Total vote
1888	Frank D. Jackson	Republican	211,577	408,802
	Walter McHenry	Democrat	180,455	
	J. B. Van Court	Union Labor	9,005	
	James Mickelwait	Prohibition	2,690	
	James Rice		21	
	Scattering		54	
1890	William M. McFarland	Republican	191,606	801,853
	W. H. Chamberlin	Democrat	189,240	
	E. P. Brown	Union Labor	8,813	
	O. R. McFarlin	Prohibition	1,646	
	Scattering		48	
	William M. McFarland	Republican	219,464	
1892	J. H. McConlogue	Democrat	196,692	442,609
	E. H. Gillette	Peoples	20,358	
	S. H. Loft	Prohibition	6,097	
	William H. McFarland	Republican	229,376	
	Horatio F. Dale	Democrat	149,974	
	S. B. Crane	Peoples	84,907	
1894	Bennett M. Mitchell	Prohibition	7,457	421,714
	George L. Dobson	Republican	288,715	
	H. L. Carr	Fusion	224,812	
	Wm. G. Wright	Prohibition	3,533	
	J. B. Welzenbach	Socialist Labor	482	
	Scattering		1	
1898	George L. Dobson	Republican	236,524	617,543
	Claude R. Porter	Democrat	173,000	
	Malcolm Smith	Prohibition	7,559	
	R. M. Daniels	Peoples (Middle of Road)	3,472	
	A. C. Swanholm	Socialist Labor	1,081	
	William B. Martin	Republican	305,821	
1900	S. B. Crane	Democrat	209,767	421,636
	S. O. Pillsbury	Prohibition	9,110	
	O. Wirth	Socialist Democrat	2,499	
	T. G. Wheeler	Peoples (Middle of Road)	678	
	J. M. Kremer	Socialist Labor	246	
	E. W. Sage	United Christian	204	
1902	William B. Martin	Republican	229,225	528,325
	Richard Burke	Democrat	150,011	
	W. Howard	Prohibition	9,816	
	W. A. Jacobs	Socialist	6,360	
	William B. Martin	Republican	301,943	
	Charles A. Dickson	Democrat	153,337	
1904	Albert J. Bolster	Prohibition	11,538	395,412
	John E. Shank	Socialist	13,920	
	John O. Ferris	Peoples	1,599	
	William O. Hayward	Republican	285,422	
	J. S. McLuen	Democrat	156,747	
	Charles R. Oyler	Socialist	8,452	
1906	D. R. Dungan	Prohibition	7,782	482,337
	W. E. Macomber	Peoples	368	
	Scattering		25	
	William O. Hayward	Republican	260,268	
	Julius Ruge	Democrat	187,788	
	H. M. Humphrey	Prohibition	8,684	
1908	William Strauss	Socialist	7,219	464,408
	J. N. Martin	Peoples	202	
	Harry H. Mix	Independence	247	
	William O. Hayward	Republican	211,708	
	A. J. Anders	Democrat	157,721	
	Byron E. Youtz	Prohibition	8,562	
1910	Lee W. Lang	Socialist	9,400	387,391
	William S. Allen	Republican	179,521	
	Charles B. Murtagh	Democrat	172,428	
	Harry A. Morey	Progressive	70,523	
	E. G. Popejoy	Socialist	14,902	
	P. G. Watson	Prohibition	7,228	
1912	William S. Allen	Republican	217,657	444,602
	John D. Denison	Democrat	157,620	
	W. J. Sinyard	Progressive	14,503	
	R. H. Williams	Prohibition	6,320	
	J. J. Jacobson	Socialist	9,227	
	Scattering		405,327	

POPULAR VOTE FOR PRESIDENT IN 1912 BY STATES.

Counties	Wilson, Dem.	Roosevelt, Prog.	Taft, Rep.	Debs, Soc.	Chaflin, Prob.	Belmer, Soc. L.	Total vote
Alabama	82,438	22,680	9,732	3,029	-----	-----	117,879
Arizona	10,174	6,881	2,975	3,139	222	-----	23,391
Arkansas	68,888	21,673	24,467	8,153	898	-----	124,029
California	283,436	283,610	2,847	79,201	23,366	-----	672,460
Colorado	114,074	72,306	58,386	16,419	5,063	475	266,722
Connecticut	74,561	94,129	68,324	10,056	2,068	-----	189,138
Delaware	22,631	8,887	13,000	566	623	-----	45,697
Florida	35,243	4,535	4,279	4,806	1,854	-----	50,817
Georgia	93,176	21,980	5,191	1,028	149	-----	121,524
Idaho	34,025	25,547	32,874	11,969	1,540	-----	105,955
Illinois	405,048	386,478	253,593	81,278	15,710	4,066	1,146,173
Indiana	281,890	162,007	151,267	36,931	19,248	3,130	654,473
Iowa	185,325	161,819	119,806	16,967	8,440	-----	492,356
Kansas	143,670	120,123	74,844	26,907	-----	-----	365,444
Kentucky	219,584	102,766	115,512	11,647	3,233	956	453,696
Louisiana	60,966	9,323	3,834	5,192	-----	-----	79,315
Maine	51,113	48,493	26,545	2,541	944	-----	129,636
Maryland	112,674	57,789	54,956	3,966	2,244	322	231,951
Massachusetts	173,406	142,228	155,948	12,616	2,754	1,102	488,056
Michigan	150,751	214,584	152,244	23,211	8,974	1,252	551,211
Minnesota	106,426	125,856	64,834	27,505	7,886	2,212	334,219
Mississippi	57,164	3,627	1,511	2,017	-----	-----	64,319
Missouri	330,746	123,071	207,821	53,080	28,466	1,778	714,962
Montana	23,129	22,688	18,575	10,893	-----	-----	80,285
Nebraska	109,109	72,776	54,318	10,219	3,419	-----	249,871
Nevada	8,015	5,280	3,203	3,360	-----	-----	19,858
New Hampshire	34,721	17,794	32,927	1,981	585	-----	87,961
New Jersey	173,282	145,409	88,834	15,900	2,875	1,322	432,622
New Mexico	20,487	8,347	17,733	2,859	-----	-----	49,376
New York	655,475	390,021	455,428	63,381	19,427	4,251	1,587,983
North Carolina	144,507	69,139	29,130	1,025	117	-----	243,918
North Dakota	29,555	25,726	23,090	6,966	1,243	1,252	86,580
Ohio	423,152	290,327	277,066	89,390	11,459	2,623	1,108,557
Oklahoma	119,156	*	90,786	42,262	2,185	-----	254,389
Oregon	47,064	37,600	34,673	13,213	4,360	-----	136,910
Pennsylvania	395,619	447,426	273,305	80,915	19,533	704	1,217,502
Rhode Island	30,412	16,878	27,703	2,049	616	236	77,894
South Carolina	48,357	1,293	536	164	-----	-----	50,350
South Dakota	48,942	58,811	†	4,662	3,910	-----	116,325
Tennessee	130,335	53,725	59,444	3,492	825	-----	247,821
Texas	221,345	26,740	28,668	25,749	1,738	430	304,670
Utah	36,579	24,174	42,100	9,073	-----	-----	111,926
Vermont	15,354	52,132	23,332	928	1,092	-----	62,838
Virginia	90,332	21,777	23,288	890	7,009	50	136,976
Washington	87,674	111,977	71,252	39,555	7,467	-----	317,925
West Virginia	113,046	73,977	56,667	15,336	4,354	-----	268,380
Wisconsin	164,228	62,460	130,665	33,451	8,586	522	399,972
Wyoming	15,310	9,232	14,560	2,760	434	-----	42,296
Totals	6,292,599	4,190,101	3,481,632	923,066	228,566	25,431	15,141,415
Plurality	2,102,498	-----	-----	-----	-----	-----	-----

*Had no Progressive ticket in Oklahoma.

†There were no Republican electors on the official ballot in South Dakota.

POPULAR VOTE FOR PRESIDENT IN 1908

547

POPULAR VOTE FOR PRESIDENT IN 1908 BY STATES.

States	Taft, Rep.	Bryan, Dem.	Chafin, Proh.	Debs, Soc.	Watson, Peo.	Hisgen, Ind.	Gilhaus, S. L.	Turney, U. C.	*Total vote
Alabama	25,305	74,374	662	1,847	1,565	146			103,899
Arkansas	57,791	85,584	1,151	5,750	1,121	313			151,710
California	214,390	127,492	11,770	28,659		4,278			386,539
Colorado	123,700	126,644	5,559	7,974					263,877
Connecticut	112,815	68,255	2,380	5,113					188,488
Delaware	25,007	22,072	677	2,240			28		48,024
Florida	10,654	31,104	1,356	3,747	1,946		553		49,350
Georgia	41,682	72,310	1,059	6,584	10,925		77		132,727
Idaho	52,667	36,195	2,003	6,405					97,200
Illinois	629,932	450,810	29,304	34,711	633	7,724	1,680	400	1,155,254
Indiana	348,993	338,269	18,045	13,476	1,193	514	643		721,126
Iowa	275,210	200,771	9,837	8,287	261	404			494,770
Kansas	197,216	161,209	5,033	12,420		68			375,946
Kentucky	235,711	244,092	5,887	4,060	333	200	404		490,687
Louisiana	8,958	63,563		2,538		79			75,143
Maine	66,987	35,403	1,487	1,758		700			106,335
Maryland	116,513	116,908	3,302	2,323		485			238,531
Massachusetts	265,966	155,543	4,374	10,779		19,237	1,011		456,910
Michigan	333,313	174,813	16,705	11,627		734	1,086	61	537,739
Minnesota	195,835	109,401	10,114	11,469		425			330,244
Mississippi	4,505	60,876		1,045	1,507				67,936
Missouri	346,915	345,889	4,212	15,398	1,165	397			713,976
Montana	32,333	29,326	827	5,855		443			68,784
Nebraska	126,997	131,069	5,179	3,524					266,799
Nevada	10,214	10,655		2,029		415			23,313
New Hampshire	53,144	33,655	905	1,299		584			89,587
New Jersey	265,238	182,522	4,930	10,249		2,916	1,196		467,111
New York	870,070	667,468	22,687	38,451		35,817	3,877		1,638,350
North Carolina	114,824	136,923	360	337					252,449
North Dakota	57,741	32,935	1,156	2,424		44			94,900
Ohio	572,312	502,721	11,402	33,795		162	721		1,121,552
Oklahoma	110,558	122,406		21,779		436			255,453
Oregon	62,530	38,049	2,682	7,339		274			110,889
Pennsylvania	745,779	448,785	30,694	33,913		1,057	1,122		1,207,450
Rhode Island	43,942	24,705	1,016	1,365		1,105	183		72,317
South Carolina	30,683	62,288		100		42			66,393
South Dakota	67,460	40,244	4,030	2,846			88		114,705
Tennessee	118,519	135,819	268	1,882	1,115	343			257,946
Texas	65,602	216,737							282,339
Utah	61,015	42,601		4,895		107			108,813
Vermont	39,552	11,496	799			804			52,651
Virginia	52,573	82,946	1,111						138,630
Washington	106,062	58,691	4,700	14,177		249			183,879
West Virginia	137,869	111,418	5,139	3,679	16	46			258,167
Wisconsin	247,747	166,632	11,564	28,164			314		454,421
Wyoming	20,846	14,918	66	1,715		64			37,609
Totals	7,677,021	6,405,182	250,481	412,330	28,418	81,488	12,437	461	14,867,718
Plurality	1,271,830								
Majority	486,320								

In the above table the highest vote received by any elector on a party ticket was taken as the vote of that party, except in a few cases where the average vote was used according to state usage. The total vote cast in 1904 was 13,516,700, or 1,351,014 less than in 1908.

*Does not include scattering vote.

POPULAR VOTE FOR PRESIDENT IN 1904

POPULAR VOTE FOR PRESIDENT IN 1904 BY STATES.

States	Roosevelt, Rep.	Parker, Dem.	Swallow, Proh.	Debs, Soc.	Watson, Pro.	Corrgan, Soc. Labor	Holcomb, Cont.	Parker, Independence	Scattering
Alabama	22,472	79,857	612	853	5,051				
Arkansas	46,860	64,434	968	1,816	2,819				
California	205,226	89,404	7,380	29,535					826
Colorado	184,687	100,105	3,438	4,804	824	325			
Connecticut	111,089	72,909	1,506	4,543	495	575			
Delaware	23,712	19,347	607		51	146			
Florida	8,314	27,046	5	2,337	1,605				
Georgia	24,003	83,472	685	197	22,635				
Idaho	47,783	18,480	1,013	4,949	852				
Illinois	682,645	827,606	34,770	69,225	6,725	4,006	830		
Indiana	368,289	274,345	23,469	12,013	2,444	1,598			
Iowa	807,907	149,141	11,601	14,847	2,207				
Kansas	210,893	84,800	7,245	15,494	6,156				
Kentucky	205,277	217,170	6,609	3,602	2,511	596			
Louisiana	5,205	47,747		995					
Maine	64,437	27,630	1,510	2,106	338				
Maryland	109,497	109,446	3,034	2,247					
Massachusetts	257,822	165,746	4,279	13,604	1,294	2,359			5
Michigan	361,866	134,170	13,324	8,946	1,144	1,024			
Minnesota	216,651	55,187	6,253	11,692	2,103	974			
Mississippi	3,189	53,376		363	1,423				
Missouri	321,449	296,312	7,191	13,009	4,226	1,674			
Montana	31,932	21,773	335	5,676	1,520	206			
Nebraska	138,558	52,921	6,323	7,412	20,518				1,181
Nevada	6,864	3,982		925	844				
New Hampshire	54,180	33,995	750	1,060	83				
New Jersey	245,164	164,566	6,845	9,587	3,705	2,680			
New York	859,533	683,961	20,787	36,883	7,459	9,127			
North Carolina	82,625	124,124	361	125	819				
North Dakota	52,595	14,258	1,140	2,017	165				21
Ohio	690,095	344,674	19,339	36,260	1,592	2,633			
Oregon	60,455	17,521	3,806	7,619	753				
Pennsylvania	840,919	335,430	33,717	21,863			2,568		
Rhode Island	41,605	24,837	768	956		488			
South Carolina	2,554	52,563		21	1				
South Dakota	72,083	21,969	2,965	3,138	1,240				
Tennessee	105,399	131,653	1,889	1,354	2,491				
Texas	51,242	167,200	4,292	2,791	8,062	421			
Utah	64,446	33,413		5,767					56
Vermont	40,459	9,777	792	859					46
Virginia	47,880	80,648	1,383	218	359	56			
Washington	101,540	28,068	3,229	10,023	669	1,592			
West Virginia	132,628	100,831	4,604	1,674	839				4
Wisconsin	280,164	124,107	9,770	28,220	530	223			
Wyoming	20,489	8,980	217	1,077					2
United States	7,625,682	5,079,083	258,836	402,162	114,551	31,397	830	2,568	1,641

Popular vote, Roosevelt over Parker..... 2,546,649
 Popular vote, Roosevelt over all..... 1,734,664
 Total popular vote, all candidates, including scattering votes, 1904..... 13,516,700

*ELECTORAL VOTE FOR PRESIDENT, 1897-1913

States	1913			1909		1905		1901		1897	
	Wilson, Dem.	Roosevelt, Prog.	Taft, Rep.	Taft, Rep.	Bryan, Dem.	Roosevelt, Rep.	Parker, Dem.	McKinley, Rep.	Bryan, Dem.	McKinley, Rep.	Bryan, Dem.
Alabama	12				11		11		11		11
Arizona	3										
Arkansas	9				9		9		8		8
California	2	11		10		10		9		8	1
Colorado	6				5	5			4		4
Connecticut	7			7		7		6		6	
Delaware	3			8		8		3		3	
Florida	6				5		5		4		4
Georgia	14				13		13		13		13
Idaho	4			3		3			3		3
Illinois	29			27		27		24		24	
Indiana	15			15		15		15		15	
Iowa	13			13		13		13		13	
Kansas	10			10		10		10			10
Kentucky	13				13		13		13	12	1
Louisiana	10				9		9		8		8
Maine	6			6		6		6		6	
Maryland	8			2	6	1	7		8		8
Massachusetts	18			16		16		15		15	
Michigan		15		14		14		14		14	
Minnesota	12			11		11		9		9	
Mississippi	10				10		10		9		9
Missouri	18			18		18		17		17	
Montana	4			3		3			3		3
Nebraska	8				8		8		8		8
Nevada	3				3		3		3		3
New Hampshire	4			4		4		4		4	
New Jersey	14			12		12		10		10	
New Mexico	3										
New York	45			39		39		36		36	
North Carolina	12				12		12		11		11
North Dakota	5			4		4		3		3	
Ohio	24			23		23		23		23	
Oklahoma	10				7						
Oregon	5			4		4		4		4	
Pennsylvania		38		34		34		32		32	
Rhode Island	5			4		4		4		4	
South Carolina	9				9		9		9		9
South Dakota		5		4		4		4		4	
Tennessee	12				12		12		12		12
Texas	20				18		18		15		15
Utah			4	3		3		3		3	
Vermont			4	4		4		4		4	
Virginia	12				12		12		12		12
Washington	7			5		5		4		4	
West Virginia	8			7		7		6		6	
Wisconsin	13			13		13		12		12	
Wyoming	3				3		3				3
United States	454	69	8	321	162	336	140	292	155	271	176

*The electoral vote is cast on the second Monday of January next following the presidential election.

PRESIDENTIAL ELECTIONS FROM 1789 TO 1912.

AGGREGATE POPULAR VOTE AND ELECTORAL VOTE FOR CANDIDATES FOR PRESIDENT AND VICE-PRESIDENT AT EACH ELECTION.

NOTE—There is, properly speaking, no popular vote for President and Vice-President; the people vote for electors, and those, chosen in each state meet therein and vote for the candidates for President and Vice-President. The record of any popular vote for electors prior to 1824 is so meager and imperfect that a compilation would be useless. In most of the states, for more than a quarter century following the establishment of the Government, the State legislatures "appointed" the presidential electors, and the people therefore voted only indirectly for them, their choice being expressed by their votes for members of the legislature. In this tabulation only the aggregate electoral votes for candidates for president and vice-president in the first nine quadrennial elections appear.

REFERENCE NOTES TO THE FIVE SUCCEEDING PAGES.

*The candidates starred were elected. (a) The first Republican party is claimed by the present Democratic party as its progenitor. (b) No candidate having a majority of the electoral vote, the House of Representatives elected Adams. (c) Candidate of the Anti-Masonic party. (d) There being no choice, the Senate elected Johnson. (e) Eleven southern states, being within the belligerent territory, did not vote. (f) Three southern states disfranchised. (g) Horace Greeley died after election, and Democratic electors scattered their votes. (h) There being a dispute over the electoral vote of Florida, Louisiana, Oregon and South Carolina, they were referred by Congress to an electoral commission composed of eight Republicans and seven Democrats, which, by a strict party vote, awarded 185 electoral votes to Hayes and 184 to Tilden. (i) Free Democrat. (j) Free Silver Prohibition party. (k) In Massachusetts. There was also a native American ticket in that state, which received 184 votes. (m) Middle of the Road or Anti-Fusion People's party. (n) United Christian party. (o) Union Reform party.

For popular and electoral vote by states in 1912, 1908 and 1904, see pages 545-549.

ELECTORAL VOTES.

1789. Previous to 1804 each elector voted for two candidates for President. The one who received the largest number of votes was declared President, and the one who received the next largest number of votes was declared Vice-President. The electoral votes for the first President of the United States were: George Washington, 69; John Adams, of Massachusetts, 34; John Jay, of New York, 9; R. H. Harrison, of Maryland, 6; John Rutledge of South Carolina, 6; John Hancock, of Massachusetts, 4; George Clinton, of New York, 3; Samuel Huntington, of Connecticut, 2; John Milton, of Georgia, 2; James Armstrong, of Georgia; Benjamin Lincoln, of Massachusetts, and Edward Telfair, of Georgia, 1 vote each. Vacancies (votes not cast), 4. George Washington was chosen President and John Adams Vice-President.

1792. George Washington, Federalist, received 132 votes; John Adams, Federalist, 77; George Clinton, of New York, Republican (a) 50; Thomas Jefferson, of Virginia, Republican, 4; Aaron Burr, of New York, Republican, 1 vote. Vacancies 3. George Washington was chosen President and John Adams Vice-President.

1796. John Adams, Federalist, 71; Thomas Jefferson, Republican, 68; Thomas Pinckney, of South Carolina, Federalist, 59; Aaron Burr, of New York, Republican, 30; Samuel Adams, of Massachusetts, Republican, 15; Oliver Ellsworth, of Connecticut, Independent, 11; George Clinton, of New York, Republican, 7; John Jay, of New York, Federalist, 5; James Iredell, of North Carolina, Federalist, 3; George Washington, of Virginia, John Henry, of Maryland, and S. Johnson, of North Carolina, all Federalists, 2 votes each; Charles Cotesworth Pinckney, of South Carolina, Federalist, 1 vote. John Adams was chosen President and Thomas Jefferson Vice-President.

1800. Thomas Jefferson, Republican, 73; Aaron Burr, Republican, 73; John Adams, Federalist, 65; Charles C. Pinckney, Federalist, 64; John Jay, Federalist, 1 vote. There being a tie vote for Jefferson and Burr, the choice devolved upon the House of Representatives. Jefferson received the votes of ten states, which, being the largest vote cast for a candidate, elected him President. Burr received the votes of four States, which being the next largest vote, elected him Vice-President. There were 2 blank votes.

1804. The Constitution of the United States having been amended, the electors at this election voted for a President and a Vice-President, instead of for two candidates for President. The result was as follows: For President, Thomas Jefferson, Republican, 162; Charles C. Pinckney, Federalist, 14. For Vice-President, George Clinton, Republican, 162; Rufus King, of New York, Federalist, 14. Jefferson was chosen President and Clinton Vice-President.

1808. For President, James Madison, of Virginia, Republican, 122; Charles C. Pinckney, of South Carolina, Federalist, 47; George Clinton, of New York, Republican, 6. For Vice-President, George Clinton, Republican, 113; Rufus King, of New York, Federalist, 47; John Langdon, of New Hampshire, 9; James Madison, 3; James Monroe, 3. Vacancy, 1. Madison was chosen President and Clinton Vice-President.

1812. For President, James Madison, Republican, 128; De Witt Clinton, of New York, Federalist, 89. For Vice-President, Elbridge Gerry, of Massachusetts, 131; Jared Ingersoll, of Pennsylvania, Federalist, 86. Vacancy, 1. Madison was chosen President and Gerry Vice-President.

1816. For President, James Monroe, of Virginia, Republican, 183; Rufus King, of New York, Federalist, 34. For Vice-President Daniel D. Tompkins of New York, Republican, 183; John Eager Howard, of Maryland, Federalist, 22; James Ross, of Pennsylvania, 5; John Marshall, of Virginia, 4; Robert G. Harper, of Maryland, 3. Vacancies, 4. Monroe was chosen President and Tompkins Vice-President.

1820. For President, James Monroe, of Virginia, Republican, 231; John Q. Adams, of Massachusetts, Republican, 1. For Vice-President, Daniel D. Tompkins, Republican, 218; Richard Stockton, of New Jersey, 8; Daniel Rodney, of Delaware, 4; Robert G. Harper, of Maryland, and Richard Rush, of Pennsylvania, 1 vote each. Vacancies, 3. James Monroe was chosen President and Daniel D. Tompkins Vice-President.

1824-1912. See table on pages 552-555.

ELECTORAL AND POPULAR VOTE.

Year of Election	Candidates for President	States	Political Party	Popular Vote	Plu- rality	Elec- toral Vote	Candidates for Vice-President	States	Political Party	Elec- toral Vote	
1824	Andrew Jackson	Tenn.	Rep.	155,872	50,551	(b) 99	John C. Calhoun*	S. C.	Rep.	182	
	John Q. Adams	Mass.	Rep.	106,321			Nathan Sanford	N. Y.	Rep.		80
	Henry Clay	Ky.	Rep.	46,387			Nathaniel Macon	N. C.	Rep.		24
	Wm. H. Crawford	Ga.	Rep.	44,282			Andrew Jackson	Tenn.	Rep.		13
1828	Andrew Jackson	Tenn.	Dem.	647,231	138,134	178	John C. Calhoun*	S. C.	Dem.	171	
	John Q. Adams	Mass.	Nat. R.	599,097			Richard Rush	Pa.	Nat. R.		83
1832	Andrew Jackson	Tenn.	Dem.	687,502	157,313	219	Martin Van Buren*	N. Y.	Dem.	189	
	Henry Clay	Ky.	Nat. R.	530,189			John Sergeant	Pa.	Nat. R.		49
	John Floyd	Ga.	Ind.	38,108			Henry Lee	Mass.	Ind.		11
	William Wirt (c)	Md.	Anti-M.				Amos Ellmaker (c)	Pa.	Anti-M.		7
1836	Martin Van Buren*	N. Y.	Dem.	761,549	24,893	170	R. M. Johnson (d)*	Ky.	Dem.	147	
	W. H. Harrison	Ohio.	Whig	736,056			Francis Grainger	N. Y.	Whig		77
	Hugh L. White	Tenn.	Whig				John Tyler	Va.	Whig		47
	Daniel Webster	Mass.	Whig				William Smith	Ala.	Dem.		23
Willie P. Mangum	N. C.	Whig									
1840	W. H. Harrison*	Ohio.	Whig	1,275,017	146,315	234	John Tyler*	Va.	Whig	234	
	Martin Van Buren	N. Y.	Dem.	1,128,792			R. M. Johnson	Ky.	Dem.		48
	James G. Birney	N. Y.	Lib.	7,059			L. W. Tazewell	Va.	Dem.		11
1844	James K. Polk*	Tenn.	Dem.	1,337,243	38,175	170	George M. Dallas*	Pa.	Dem.	170	
	Henry Clay	Ky.	Whig	1,299,068			T. Frelinghuysen	N. J.	Whig		106
	James G. Birney	N. Y.	Lib.	62,800			Thomas Morris	Ohio.	Lib.		
1848	Zachary Taylor*	La.	Whig	1,800,101	139,657	168	Millard Fillmore*	N. Y.	Whig	168	
	Lewis Cass	Mich.	Dem.	1,220,544			William O. Butler	Ky.	Dem.		127
	Martin Van Buren	N. Y.	F. Soil.	291,293			Charles F. Adams	Mass.	F. Soil.		

1852	Franklin Pierce* Winfield Scott John P. Hale Daniel Webster (k)	N. H. N. J. N. H. Mass.	Dem. Whig F. D. (t) Whig	1,601,474 1,860,976 1,196,149 1,670	220,886	254 42	William R. King* William A. Graham George W. Julian	Ala. N. C. Ind.	Dem. Whig F. D.	254 42
1856	James Buchanan* John C. Fremont Millard Fillmore	Pa. Cal. N. Y.	Dem. Rep. Amer.	1,898,169 1,841,924 874,588	496,906	174 114 8	J. O. Breckenridge* William L. Dayton A. J. Donelson	Ky. N. J. Tenn.	Dem. Rep. Amer.	174 114 8
1860	Abraham Lincoln* Stephen A. Douglas J. C. Breckenridge John Bell	Ill. Ill. Ky. Tenn.	Rep. Dem. Dem. Union	1,969,952 1,375,157 845,763 589,681	491,195	180 12 72 39	Hambel Hamlin* H. V. Johnson Joseph Lane Edward Everett	Maine. Ga. Ora. Mass.	Rep. Dem. Dem. Union	180 12 72 39
1864	Abraham Lincoln* George B. McClellan	Ill. N. J.	Rep. Dem.	2,216,087 1,808,725	407,342	212 21	Andrew Johnson George H. Pendleton	Tenn. Ohio	Rep. Dem.	212- 21
1868	Ulysses S. Grant* Horatio Seymour	Ill. N. Y.	Rep. Dem.	3,015,071 2,709,615	305,456	214 80	Schuyler Colfax* F. P. Blair, Jr.	Ind. Mo.	Rep. Dem.	214 80
1872	Ulysses S. Grant* Horace Greeley Charles O'Connor Charles Black Thomas A. Hendricks B. Gratz Brown Charles J. Jenkins David Davis	Ill. N. Y. N. Y. Pa. Ind. Mo. Ga. Ill.	Rep. D. & L. Dem. Temp. Dem. Dem. Dem. Ind.	3,527,070 2,634,079 29,408 5,698	762,991	286 (g)	Henry Wilson* B. Gratz Brown John Q. Adams John Russell George W. Julian A. H. Colquhoun John M. Palmer T. F. Bramlette W. S. Groesbeck Willis B. Machen N. P. Banks	Mass. Mo. Mass. Mich. Ind. Ga. Ill. Ky. Ohio Ky. Mass.	Rep. D. & L. Dem. Temp. Lib. Dem. Dem. Dem. Dem. Dem. Lib.	286 47
1876	Samuel J. Tilden Rutherford B. Hayes* Peter Cooper Green Clay Smith James B. Walker	N. Y. Ohio. N. Y. Ky. Ill.	Dem. Rep. Greenb. Pro. Amer.	4,284,885 4,033,950 81,740 9,622 2,686	250,885	184 185	T. A. Hendricks William A. Wheeler* Samuel F. Cary Gideon T. Stewart D. Kirkpatrick	Ind. N. Y. Ohio Ohio N. Y.	Dem. Rep. Greenb. Pro. Amer.	184 185
1880	James A. Garfield* W. S. Hancock James B. Weaver Neal Dow John W. Phelps	Ohio Pa. Iowa Maine Vt.	Rep. Dem. Greenb. Pro. Amer.	4,449,053 4,442,085 807,306 30,305 707	7,018	214 155	Chester A. Arthur* Wm. H. English B. J. Chambers H. A. Thompson S. O. Pomeroy	N. Y. Ind. Texas Ohio Kan.	Rep. Dem. Greenb. Pro. Amer.	214 155
1884	Grover Cleveland* James G. Blaine John P. St. John Benjamin F. Butler P. D. Wigginton	N. Y. Maine Kan. Mass. Cal.	Dem. Rep. Rep. Greenb. Amer.	4,911,017 4,848,334 151,809 183,825	62,683	219 182	T. A. Hendricks* John A. Logan William Daniel A. M. West	Ind. Ill. Md. Miss.	Dem. Rep. Pro. Greenb.	219 182

ELECTORAL AND POPULAR VOTE—Continued.

Year of Election	Candidates for President	States	Political Party	Popular Vote	Plu- rality	Electo- ral Vote	Candidates for Vice-President	States	Political Party	Electo- ral Vote					
1888	Grover Cleveland	N. Y.	Dem.	5,538,233	98,017	168	Allen G. Thurman	Ohio	Dem.	108					
	Benjamin Harrison*	Ind.	Rep.	5,440,216			Levi P. Morton*	N. Y.	Rep.		233				
	Clinton B. Fisk	N. J.	Pro.	249,907			John A. Brooks	Mo.	Pro.						
	Alson J. Streeter	U. I.	U. I.	148,105			C. E. Cunningham	Ark.	U. I.						
	R. H. Cowdry	Ill.	U'd L.	2,808			W. H. T. Wakefield	Kan.	U'd L.						
James L. Curtis	N. Y.	Amer.	1,591	James B. Greer	Tenn.	Amer.									
1892	Grover Cleveland*	N. Y.	Dem.	5,558,918	380,810	277	Adlai E. Stevenson*	Ill.	Dem.	277					
	Benjamin Harrison	Ind.	Rep.	5,178,108			Whitelaw Reid	N. Y.	Rep.		145				
	James B. Weaver	Iowa	Peop.	1,041,028			James Field	Va.	Peop.						
	John Bidwell	Cal.	Pro.	284,133			James B. Cranfill	Texas	Pro.						
	Simon Wing	Mass.	Soc. L.	21,164			Charles H. Matchett	N. Y.	Soc. L.						
1896	William McKinley*	Ohio	Rep.	7,104,779	601,854	271	Garret A. Hobart*	N. J.	Rep.	271					
	William J. Bryan	Neb.	Dem.	6,502,995			Arthur Sewall	Mahe	Dem.		149				
	William J. Bryan	Neb.	Peop.	132,007			Thomas E. Watson	Ga.	Peop.						
	Joshua Levering	Md.	Pro.	133,148			Hale Johnson	Ill.	Pro.						
	John M. Palmer	Ill.	N. Dem.	98,274			Simon B. Buckner	Ky.	N. Dem.						
Charles H. Matchett	N. Y.	Soc. I.	13,969	Matthew Maguire	N. J.	Soc. I.	27								
Charles E. Bentley	Neb.	Nat. (J)		James H. Southgate	N. C.	Nat. (J)									
1900	William McKinley*	Ohio	Rep.	7,207,923	849,790	292		Theodore Roosevelt*	N. Y.	Rep.	292				
	William J. Bryan	Neb.	Dem. P.	6,283,133				Adlai E. Stevenson	Ill.	Dem. P.		135			
	John G. Woolley	Ill.	Pro.	208,014				Henry B. Metcalf	Ohio	Pro.					
	Wharton Barker	Pa.	M. P. (M)	87,814			Ignatius Donnelly	Minn.	M. P. (M)						
	Eugene V. Debs	Ind.	Soc. D.	87,814			John Harrison	Cal.	Soc. D.						
	Joseph P. Malloney	Mass.	Soc. L.	39,730			Valentine Rommel	Pa.	Soc. L.						
	J. F. R. Leonard	Iowa	U. O. (N)	1,089			John G. Colley	Ill.	U. C. (N)						
	Seth H. Ellis	Ohio	U. R. (O)	5,698			Samuel T. Nicholson	Pa.	U. R. (O)						
	1904	Theodore Roosevelt	N. Y.	Rep.			7,613,486	2,545,515	398	Charles W. Fairbanks*			Ind.	Rep.	398
		Alton B. Parker	N. Y.	Dem.			5,077,919			Henry G. Davis			W. Va.	Dem.	
Eugene V. Debs		Pa.	Soc.	922,233	Benjamin Hanford	N. Y.	Soc.								
Silas C. Swallow		Pa.	Pro.	288,588	George W. Cholli	Texas	Pro.								
Thomas E. Watson		Ga.	Peop.	17,183	Thomas H. Cobles	Neb.	Peop.								
Charles H. Corriegan	N. Y.	Soc. L.	31,249	William W. Cox	Ill.	Soc. L.									

ELECTORAL AND POPULAR VOTE—Continued.

Year of Election	Candidates for President	States	Political Party	Popular Vote	Plurality	Electoral Vote	Candidates for Vice-President	States	Political Party	Electoral Vote
1908.	William H. Taft*	Ohio	Rep.	7,673,908	1,260,804	321	James S. Sherman*	N. Y.	Rep.	321
	William J. Bryan	Neb.	Dem.	6,468,793		132	John W. Kern	Ind.	Dem.	132
	Eugene V. Debs	Ind.	Soc.	253,793			Benjamin Hanford	N. Y.	Soc.	
	Frederic W. Chatfield	Ill.	Pro.	253,760			Samuel W. Watkins	Ohio	Pro.	
	Thomas E. Watson	Ga.	Peop.	89,872			Samuel W. Williams	Ind.	Peop.	
	Thomas H. Hisgen	Mass.	Ind.	89,872			John T. Graves	Ga.	Ind.	
	August Gillhaus	N. Y.	Soc. L.	13,825			Donald J. Munro	Ya.	Soc. L.	
	Daniel B. Turney	Ill.	U. C.	461			L. S. Coffin	Iowa	U. C.	
	Woodrow Wilson	N. J.	Dem.	6,322,599	2,102,468	454	Thomas R. Marshall	Ind.	Dem.	454
	Theodore Roosevelt	N. Y.	Prog.	4,100,101		66	Hiram W. Johnson	Pa.	Prog.	66
William H. Taft	Ohio	Rep.	3,181,632		8	James S. Sherman	N. Y.	Rep.	8	
Eugene V. Debs	Ind.	Soc.	223,082			Emil Seidel	Wis.	Soc.		
Eugene W. Chaffin	Ariz.	Pro.	223,866			Aaron S. Watkins	Ohio	Pro.		
S. L. Reimert	Mass.	Soc. L.	25,331			August Gillhaus	N. Y.	Soc. L.		

*Died October 30, 1912.

PRIMARY ELECTION BALLOTS.

LIST OF CANDIDATES FOR U. S. SENATOR, STATE OFFICERS, AND REPRESENTATIVES IN CONGRESS FOR THE REPUBLICAN, DEMOCRATIC, PROGRESSIVE AND SOCIALIST PARTIES, CERTIFIED BY THE SECRETARY OF STATE TO THE COUNTY AUDITORS FOR THE JUNE PRIMARY ELECTION.

REPUBLICAN CANDIDATES.

For United States Senator.

Albert B. Cummins, of Des Moines, Polk county.

Arthur C. Savage, of Adair, Adair county.

For Governor.

John W. Rowley, of Keosauqua, Van Buren county.

George W. Clarke, of Adel, Dallas county.

C. G. Lee, of Ames, Story county.

For Lieutenant Governor.

W. L. Harding, of Sioux City, Woodbury county.

W. C. Barber, of Des Moines, Polk county.

For Secretary of State.

William S. Allen, of Fairfield, Jefferson county.

For Auditor of State.

John F. Ford, of Ft. Dodge, Webster county.

Clark B. Ellis, of Onawa, Monona county.

Frank S. Shaw, of Toledo, Tama county.

Joe H. Byrnes, of Waterloo, Black Hawk county.

J. F. Wall, of Mt. Ayr, Ringgold county.

For Treasurer of State.

W. C. Brown, of Clarion, Wright county.

For Attorney General.

George Cosson, of Audubon, Audubon county.

For Railroad Commissioners.

Chris Ottosen, of Ottosen, Humboldt county.

Truman A. Potter, of Mason City, Cerro Gordo county.

Byron W. Newberry, of Strawberry Point, Clayton county.

Percy C. Church, of Des Moines, Polk county.

James H. Wilson, of Menlo, Adair county.

Clifford Thorne, of Washington, Washington county.

FOR REPRESENTATIVES IN CONGRESS.

First District.

Charles A. Kennedy, of Montrose, Lee county.

Second District.

Harry E. Hull, of Williamsburg, Iowa county.

Third District.

Burton E. Sweet, of Waverly, Bremer county.
 Adelbert D. Sumner, of Waterloo, Black Hawk county.
 W. R. Law, of Waterloo, Black Hawk county.

Fourth District.

Gilbert N. Haugen, of Northwood, Worth county.

Fifth District.

James W. Good, of Cedar Rapids, Linn county.

Sixth District.

M. A. McCord, of Newton, Jasper county.
 C. W. Ramseyer, of Bloomfield, Davis county.
 William R. Cooper, of Newton, Jasper county.
 Lloyd L. Duke, of Ottumwa, Wapello county.

Seventh District.

Cassius C. Dowell, of Des Moines, Polk county.
 W. O. Payne, of Nevada, Story county.
 Joseph I. Myerly, of Des Moines, Polk county.

Eighth District.

Horace M. Towner, of Corning, Adams county.

Ninth District.

William R. Green, of Aububon, Audubon county.

Tenth District.

Frank P. Woods, of Estherville, Emmet county.

Eleventh District.

George C. Scott, of Sioux City, Woodbury county.

 DEMOCRATIC CANDIDATES.
For United States Senator.

Edwin T. Meredith, of Des Moines, Polk county.
 Maurice Connolly, of Dubuque, Dubuque county.

For Governor.

V. R. McGinnis, of Leon, Decatur county.
 John T. Hamilton, of Cedar Rapids, Linn county.

For Lieutenant Governor.

Oliver P. Myers, of Newton, Jasper county.
 Parley Sheldon, of Ames, Story county.

For Secretary of State.

Geo. F. Smith, of Keosauqua, Van Buren county.
 John D. Denison, of Dubuque, Dubuque county.

For Auditor of State.

George Phillips, of Ottumwa, Wapello county.
Joseph R. Ratekin, of Shenandoah, Page county.

For Treasurer of State.

Wm. F. Reinecke, of Strawberry Point, Clayton county.
John F. McAuley, of Osceola, Clarke county.

For Attorney General.

E. M. Carr, of Manchester, Delaware county.

For Railroad Commissioner.

- Isaac T. Jones, of Des Moines, Polk county.
- W. B. Martin, of Dubuque, Dubuque county.
- Samuel W. Mercer, of Iowa City, Johnson county.
- L. R. Clements, of Harvey, Marion county.

FOR REPRESENTATIVES IN CONGRESS.

First District.

F. B. Whitaker, of Hillsboro, Henry county.

Second District.

Thomas Stapleton, of Marengo, Iowa county.
W. J. McDonald, of Iowa City, Johnson county.

Third District.

James C. Murtagh, of Waterloo, Black Hawk county.

Fourth District.

G. A. Meyer, of Calmar, Winneshiek county.

FIFTH DISTRICT.

Joseph Mekota, of Cedar Rapids, Linn county.

Sixth District.

S. Kirkpatrick, of Ottumwa, Wapello county.
W. H. Hamilton, of Sigourney, Keokuk county.

Seventh District.

Charles S. Cooter, of Des Moines, Polk county.
John T. Mulvaney, of Des Moines, Polk county.

Eighth District.

H. E. Valentine, of Centerville, Appanoose county.

Ninth District.

H. S. Mosher, of Walnut, Pottawattamie county.
W. J. Burke, of Missouri Valley, Harrison county.

Tenth District.

L. W. Housel, of Humboldt, Humboldt county.
D. M. Kelleher, of Fort Dodge, Webster county.

Eleventh District.

T. J. Steele, of Sioux City, Woodbury county.

PROGRESSIVE CANDIDATES.

For United States Senator.

Casper Schenk, of Des Moines, Polk county.

Stephen H. Bashor, of Waterloo, Black Hawk county.

For Governor.

George C. White, of Nevada, Story county.

For Lieutenant Governor.

Harry B. Betty, of Davenport, Scott county.

For Secretary of State.

W. J. Sinyard, of Archer, O'Brien county.

For Auditor of State.

Bruce Francis, of Cedar Falls, Black Hawk county.

For Treasurer of State.

H. D. Tade, of Hillsboro, Henry county.

For Attorney General.

M. E. Weldy, of Des Moines, Polk county.

For Railroad Commissioner.

L. R. Rosebrook, of Oskaloosa, Mahaska county.

FOR REPRESENTATIVES IN CONGRESS.

First District.

Daniel Boone Heller, of Mt. Pleasant, Henry county.

Second District.

John Wallace Cooper, of Davenport, Scott county.

Third District.

Robert J. Belt, of Waterloo, Black Hawk county.

Fourth District.

Arthur A. Kugler, of Osage, Mitchell county.

Fifth District.

Lindley M. Osborne, of Marshalltown, Marshall county.

Sixth District.

H. W. Rayner, of What Cheer, Keokuk county.

Seventh District.

John E. Holmes, of Des Moines, Polk county.

Eighth District.

H. E. Parslow, of Clarinda, Page county.

Ninth District.

Albert B. Adams, of Council Bluffs, Pottawattamie county.

Tenth District.

William B. Quarton, of Algona, Kossuth county.

Eleventh District.

Edward H. Crane, of Odebolt, Sac county.

SOCIALIST CANDIDATES.

For United States Senator.

I. S. McCrillis, of Des Moines, Polk county.

For Governor.

Oliver C. Wilson, of West Liberty, Muscatine county.

For Lieutenant Governor.

Oscar H. Hoy, of Waterloo, Black Hawk county.

For Secretary of State.

Ida M. Dowell, of Muscatine, Muscatine county.

For Auditor of State.

G. S. Nelson, of Nevada, Story county.

For Treasurer of State.

Andrew Engle, of Metz, Jasper county.

For Attorney General.

T. F. Willis, of Clarinda, Page county.

For Railroad Commissioner.

Geo. M. Dowell, of Muscatine, Muscatine county.

B. McLain, of North Oelwein, Fayette county.

FOR REPRESENTATIVES IN CONGRESS.

First District.

Edward P. Hagerty, of Burlington, Des Moines county.

Second District.

Z. M. Holcomb, Maquoketa, Jackson county.

Third District.

No name certified.

D. S. Cameron, of Dubuque, Dubuque county, nominated in the primary—name written on ballot.

Fourth District.

Edw. G. Gashel, of Mason City, Cerro Gordo county.

Fifth District.

M. F. Wiltse, of Marshalltown, Marshall county.

Sixth District.

A. J. Waddell, of Newton, Jasper county.

Seventh District.

No name certified; no nomination.

Eighth District.

No name certified.

S. D. Mercer, of Lenox, Taylor county, nominated in the primary—name written on ballot.

Ninth District.

No name certified.

Names written on ballot resulted in a tie vote. On casting lots nomination fell to A. F. Christie, of Hastings, Mills county.

Tenth District.

No name certified.

C. F. Polson, of Boone, Boone county, nominated in the primary—name written on ballot.

Eleventh District.

Charles R. Metcalfe, of Sioux City, Woodbury county.

LIST OF NON-PARTISAN CANDIDATES FOR JUDGES OF THE SUPREME COURT, CERTIFIED BY THE SECRETARY OF STATE TO THE COUNTY AUDITORS FOR THE JUNE PRIMARY ELECTION.

Scott M. Ladd, of Sheldon, O'Brien county.

S. F. Prouty, of Des Moines, Polk county.

Benjamin I. Salinger, of Carroll, Carroll county.

Frank S. Shankland, of Des Moines, Polk county.

Seth Thomas, of Fort Dodge, Webster county.

Silas M. Weaver, of Iowa Falls, Hardin county.

Winfield S. Withrow, of Mount Pleasant, Henry county.

SEMI-OFFICIAL VOTE CAST BY PRECINCTS IN CONGRESSIONAL DISTRICTS FOR CANDIDATES FOR UNITED STATES SENATOR, GOVERNOR AND MEMBERS OF CONGRESS.

FIRST DISTRICT.

DES MOINES COUNTY.

Precincts	United States Senator							Governor					Congressmen					
	Albert B. Cummings, Rep.	Arthur O. Savage, Rep.	Maurice Connolly, Dem.	Edwin T. Metcalf, Dem.	Stephen H. Bashor, Prof.	Casper Schenk, Prof.	I. S. McCrillis, Soc.	George W. Clarke, Rep.	C. G. Lee, Rep.	John W. Rowley, Rep.	John T. Hamill, Dem.	V. R. McGinnis, Dem.	George O. White, Prof.	Oliver O. Wiley, Soc.	Charles A. Kennedy, Rep.	F. B. Whitaker, Dem.	Daniel Boone Heller, Prof.	Edward P. Haggerty, Soc.
Augusta	4	7	6	6	2	2	2	4	5	9	9	1	7	1	10	36	61	1
Benion	4	4	15	28	2	2	2	8	8	7	7	1	8	7	9	61	21	1
Burlington	19	16	50	51	1	8	16	20	2	67	12	13	18	13	26	33	13	15
First Ward—First Pct.	16	13	59	59	4	5	22	27	5	88	16	11	13	15	25	33	13	15
Second Pct.	48	66	85	79	4	7	6	74	16	23	134	23	22	56	39	16	20	20
Third Ward—First Pct.	13	10	77	49	8	8	6	14	2	102	22	11	5	100	180	11	6	6
Second Pct.	29	55	58	38	1	1	1	55	11	15	63	18	2	20	78	2	6	6
Third Ward—First Pct.	33	27	61	39	8	2	10	42	11	9	71	16	5	68	72	1	5	5
Second Pct.	21	17	54	45	1	1	8	24	7	18	75	16	4	62	47	9	10	4
Fourth Ward—First Pct.	40	45	81	48	2	5	4	56	14	16	65	4	10	34	76	4	4	2
Second Pct.	33	26	81	35	4	8	4	44	6	9	82	18	12	53	95	12	7	7
Fifth Ward—First Pct.	27	19	15	14	1	6	7	30	7	9	24	5	8	41	23	7	7	7
Second Pct.	36	34	87	30	7	7	7	45	8	19	50	17	7	68	58	5	10	5
Sixth Ward—First Pct.	38	34	23	40	4	4	10	48	12	14	51	17	5	70	53	5	10	5
Second Pct.	26	31	41	65	2	5	5	28	14	16	78	14	6	5	56	75	6	5
Seventh Ward—First Pct.	38	33	14	54	1	3	9	50	10	9	56	7	9	64	51	4	9	9
Second Pct.	3	4	3	8	1	1	2	3	2	2	11	1	2	6	10	2	4	4
Concordia	10	4	24	37	2	2	18	32	2	18	53	8	3	48	61	4	4	4
Danville	28	73	18	22	2	2	60	14	20	9	32	6	2	92	34	2	2	2
Flint River	10	11	32	33	2	6	10	2	9	52	12	10	9	20	60	9	9	9
Franklin	6	13	4	15	2	2	12	4	3	19	5	8	3	20	16	3	3	3
Huron	2	1	2	5	8	2	2	1	1	1	4	4	5	3	8	8	8	8
Jackson	7	13	14	15	8	3	8	4	4	8	22	8	4	16	28	4	4	4
Pleasant Grove	6	4	12	13	9	9	9	1	1	14	10	10	1	10	21	2	2	2
Tama	19	26	6	17	1	1	22	13	9	18	8	2	2	38	21	2	2	2
Union	4	4	12	17	1	1	2	4	5	9	9	1	9	16	28	4	4	4

JEFFERSON COUNTY—Continued.

Precincts	United States Senator						Governor						Congressmen					
	Albert B. Cummings, Rep.	Arthur O. Savage, Rep.	Maurice Conolly, Dem.	Edwin T. Meritt, Dem.	Stephen H. Bashor, Prof.	Casper Schenk, Prof.	I. S. McOllis, Soc.	George W. Clarke, Rep.	O. G. Lee, Rep.	John W. Rowley, Rep.	John T. Hamilton, Dem.	V. R. McGinnis, Dem.	George O. White, Prof.	Oliver O. Wilson, Soc.	Charles A. Kennedy, Rep.	F. B. Whitaker, Dem.	Daniel Boone Heller, Prof.	Edward P. Hagerty, Soc.
Liberty	26	19	14	9	1	1	28	7	59	19	19	3	4	72	18	1		
Lockridge	22	41	11	14	1	1	23	8	40	19	19	3	1	67	23			
Lockridge City	10	13	4	14	1	1	17	6	8	15	15	2		18	14			1
Packwood	10	27	2	11	1	1	17	8	14	18	11	2		38	10			
Penn	12	47	10	8	1	1	24	16	20	15	12	2		52	18			
Round Prairie	17	40	4	8	1	1	11	16	30	20	12	2		69	14			
Wainut	6	15	4	4	1	1	5	1	10	11	5	5		12	15			
Total	440	670	187	265	4	12	499	204	553	381	61	27	6	1,088	400	15		6

LEE COUNTY.

Cedar	18	24	14	19	5	5	10	4	28	32	2	2		41	33	12		
Charleston	19	7	27	36	1	1	12	8	6	53	12	1		31	62	1		
Denmark	15	26	2	19	1	1	11	3	31	11	6	6		30	15			
Des Moines	29	17	15	8	1	1	13	13	21	17	6	1		45	24	1		
Franklin																		
Donnellson Pct.	87	24	37	34	1	1	32	18	11	64	13	1		59	64	1		
Franklin Pct.	13	8	24	26	24	24	8	8	4	43	8	21		21	45			
Green Bay	11	13	46	19	19	19	13	9	2	49	15	23		23	63			
Harrison	19	15	31	18	1	1	11	10	14	41	7	7		34	49			
Jackson Twp. (Keokuk City)																		
First Precinct	75	35	46	39	39	39	77	5	29	69	13	13		108	72			
Second Precinct	38	10	212	35	1	1	28	8	9	172	64	2		46	192	2		
Third Precinct	97	29	91	37	1	1	74	17	80	109	14	8		116	102	8		
Fourth Precinct	2	5	81	32	1	1	20	6	8	50	27	1		39	84	1		
Fifth Precinct	106	21	55	29	2	2	73	23	97	65	12	2		125	65	2		
Sixth Precinct	6	14	88	41	1	1	44	10	15	103	21	1		77	110	1		
Seventh Precinct	43	8	40	56	1	1	42	4	4	87	2	1		47	79	1		

PRIMARY ELECTION OF JUNE 1, 1914.

VAN BUREN COUNTY.

Precincts	United States Senator						Governor					Congressmen					
	Albert B. Cummins, Rep.	Arthur O. Savage, Rep.	Maurice Connelly, Dem.	Edwin T. Merydith, Dem.	Stephen H. Bashor, Prog.	Casper Schenk, Prog.	I. S. McOrillis, Soc.	George W. Clarke, Rep.	O. G. Lee, Rep.	John W. Rowley, Rep.	John T. Hamilton, Dem.	V. R. McGinnis, Dem.	George O. White, Prog.	Oliver O. Wilson, Soc.	Charles A. Kennedy, Rep.	F. B. Whitaker, Dem.	Daniel Boone Heller, Prog.
Bonaparte	36	42	10	47	1	8	27	56	52	3	3	1	1	70	29	1	
Cantril	23	35	14	20	8	1		58	30	4	4	3	5	56	36	7	
Cedar	13	29	4	8	1	2		41	3	1	8	3	5	48	34	3	
Chequet	19	23	23	11	4	7		42	28	8	1	18	4	48	30	13	
Des Moines	15	34	10	9	4	1		49	16	3	3	4	1	55	35	4	
Douds	28	33	19	16	1	8		54	32	4	4	4	1	80	63	4	
Farmington	48	39	37	28	6	1		69	53	4	13	4	1	83	25	2	
Fremont	16	47	23	6	2	2		54	26	4	1	1	1	53	33	4	
Harrisburg	32	43	31	16	2	2		69	40	5	1	1	1	73	41	5	
Henry	13	25	2	9	3	1		35	0	4	5	5	2	47	11	5	
Keosauqua	80	68	33	25	4	17		130	55	8	4	25	2	147	33	25	
Lick Creek	20	33	11	25	8	2		52	32	3	8	8	1	54	38	8	
Milton	35	31	49	36	1	2		101	75	10	3	3	1	106	84	3	
Pittsburg	19	23	9	16	4	7		62	17	9	13	1	1	83	34	19	
Selma	22	35	16	13	1	1		54	27	7	9	9	1	54	27	9	
Stockport	22	37	16	13	1	7		37	17	4	7	11	1	47	20	11	
Vernon	22	42	12	20	5	4		57	23	2	7	9	1	68	29	9	
Washington	16	16	6	12	1	8		32	12	2	2	9	1	28	12	9	
Winchester	14	25	22	4	1	1		37	26	2	1	1	1	35	24	1	
Total	485	710	339	325	29	64	165	69	1,084	572	85	103	4	1,134	631	106	3

WASHINGTON COUNTY.

Brighton City	31	29	2	11	2	2	36	13	11	7	6	2	53	10	2
Brighton Township	9	5	10	20	4	4	8	19	2	23	4	4	14	25	
Cedar	28	20	8	14	1	1	19	13	15	21	2	2	48	31	
Clay	40	38	8	1	1	1	24	32	21	4	4	1	78	4	

SECOND DISTRICT.
OLINTON COUNTY.

Precincts	United States Senator							Governor					Congressmen						
	Albert B. Cummins, Rep.	Arthur O. Sage, Rep.	Maurice Conolly, Dem.	Edwin T. Meredith, Dem.	Stephen H. Bashor, Prog.	Casper Schenk, Prog.	I. S. McOllins, Soc.	George W. Clarke, Rep.	O. G. Lee, Rep.	John W. Rowley, Rep.	John T. Hamilton, Dem.	V. R. McGinnis, Dem.	George O. White, Prog.	Oliver O. Wilson, Soc.	Harry B. Hull, Rep.	W. J. McDonaid, Dem.	Thomas Stapleton, Dem.	John W. Cooper, Prog.	Z. M. Holcomb, Soc.
Berlin	4	4	16	31	4	4	4	4	2	2	23	10	1	1	11	9	17	1	
Bloomfield	23	11	43	20	2	2	22	12	3	3	31	4	1	1	39	13	17	1	
Brookfield	23	12	8	20	2	2	22	10	3	3	31	4	1	1	37	9	11	1	
Camarache	3	7	4	16	4	4	15	8	1	1	19	1	7	1	15	4	6	6	
Canter	3	7	4	16	4	4	15	8	1	1	19	1	7	1	15	4	6	6	
Clinton	4	5	23	42	4	4	9	4	2	2	35	19	1	12	40	33	11	1	
First Ward, First Precinct.	18	10	42	35	1	1	16	14	3	3	57	11	1	23	34	33	1	1	
Second Precinct	30	13	60	40	1	1	26	17	2	2	80	18	1	37	28	34	5	1	
Third Precinct	30	13	43	34	1	1	41	13	5	5	52	14	8	37	26	35	8	1	
Second Ward	62	24	89	41	3	3	66	31	3	3	62	14	7	72	62	28	11	2	
Third Ward	62	24	89	41	3	3	66	31	3	3	62	14	7	72	62	28	11	2	
Fourth Ward, First Precinct.	29	22	74	33	2	2	41	2	2	2	38	5	5	49	37	30	4	1	
Second Precinct	44	22	73	30	2	2	42	2	2	2	32	5	5	64	37	31	11	1	
Third Precinct	45	23	80	44	4	4	42	2	2	2	32	5	5	64	37	31	11	1	
Fourth Precinct	14	6	43	25	1	1	20	4	2	2	26	14	2	20	33	19	1	3	
Fifth Ward, First Precinct.	18	11	19	25	1	1	14	3	1	1	29	12	1	15	33	17	1	4	
Second Precinct	15	2	23	17	1	1	14	3	1	1	30	16	1	16	30	18	1	4	
Third Precinct	16	4	27	21	1	1	18	5	1	1	49	29	3	18	48	23	1	3	
Fourth Precinct	16	4	53	26	1	1	18	5	1	1	49	29	3	18	48	23	1	3	
Fifth Precinct	16	4	27	21	1	1	18	5	1	1	49	29	3	18	48	23	1	3	
Sixth Precinct	6	2	31	24	2	2	42	27	3	3	35	17	1	11	23	21	1	1	
Seventh Precinct	47	23	100	89	2	2	42	27	3	3	35	17	1	11	23	21	1	1	
Deep Creek	8	2	31	24	2	2	42	27	3	3	35	17	1	11	23	21	1	1	
De Witt	47	23	100	89	2	2	42	27	3	3	35	17	1	11	23	21	1	1	
Eden	26	9	5	33	3	3	18	12	1	1	65	19	3	30	35	4	8	1	
Elk River	16	16	35	51	22	22	10	3	1	1	65	19	3	30	35	4	8	1	
Hampshire	13	2	11	7	7	7	10	3	1	1	56	23	7	13	8	8	1	1	
Liberty	3	4	41	40	3	3	3	4	2	2	56	23	7	13	8	8	1	1	
Lincoln	7	5	4	8	1	1	8	4	1	1	5	4	1	11	38	42	4	1	
Lincoln	7	5	4	8	1	1	8	4	1	1	5	4	1	11	38	42	4	1	
Olive	5	20	19	26	1	1	28	34	4	4	29	10	1	13	16	17	4	1	
Orange	21	6	45	33	1	1	23	5	2	2	51	21	1	26	13	13	1	1	
Sharon	22	12	35	22	1	1	22	5	2	2	42	9	1	27	16	30	1	1	
Spring Rock	19	4	24	48	1	1	18	7	1	1	57	11	1	21	11	60	1	1	

PRIMARY ELECTION OF JUNE 1, 1914.

JACKSON COUNTY—Continued.

Precincts	United States Senator										Governor						Congressmen			
	Albert B. Quinn, Rep.	Arthur O. Savage, Rep.	Maurice Conolly, Dem.	Edwin T. Merveth, Dem.	Stephen H. Bashor, Prof.	Gasper Schenk, Prof.	I. S. McCrillis, Soc.	George W. Clarke, Rep.	O. G. Lee, Rep.	John W. Rowley, Rep.	John T. Hamilton, Dem.	V. R. McGinnis, Dem.	George O. White, Prof.	Oliver O. Wilson, Soc.	HARRY E. HULL, Rep.	W. J. McDonald, Aid, Dem.	Thomas Stapleton, Dem.	John W. Cooper, Prof.	Z. M. Holcomb, Soc.	
Farmers Creek	10	15	21	7	7	2	13	3	9	26	2	2	2	23	12	13	2			
Lowa—																				
First Precinct	6	16	3	11	2	2	13	6	5	9	3	3	3	20	6	3	2			
Second Precinct	12	16	1	16	3	3	12	1	16	3	3	3	3	25	3	3	3			
Jackson	6	8	47	12	10	10	8	1	4	47	9	9	9	10	40	14	2			
Maquoketa City—																				
First Ward	17	11	27	21	1	2	17	2	9	36	7	3	3	21	17	20	3			
Second Ward	40	26	30	25	1	2	35	11	22	36	8	8	1	33	30	16	2			
Third Ward	15	14	21	22	2	2	24	1	5	23	6	3	2	23	12	25	4			
Fourth Ward	21	17	21	13	3	3	31	10	6	25	7	2	2	27	21	10	4			
Maquoketa Twp.—																				
North	9	6	12	17	1	1	9	1	9	17	9	1	1	14	9	18	1			
South	23	20	22	12	1	2	35	5	12	23	10	2	2	43	21	12	2			
Monmouth	5	6	39	9	1	1	4	4	6	31	11	7	7	9	18	24	7			
Otter Creek	5	5	17	11	1	1	33	5	49	17	7	7	7	75	19	7	7			
Perry	30	53	17	11	1	1	42	3	8	42	13	5	5	18	33	33	7			
Prairie Springs	4	2	48	13	3	3	3	3	4	47	9	9	9	7	64	20	6			
Richard	6	3	81	10	3	3	10	9	9	7	8	8	8	22	3	6	6			
South Fork	11	13	6	5	2	2	10	9	6	7	9	9	9	6	25	10	2			
South Fork	10	4	30	5	3	3	17	3	15	32	2	2	2	30	13	27	2			
Tete-des-morts	12	18	22	21	1	1	17	3	15	29	13	13	13	30	13	27	2			
Union	12	18	22	21	1	1	17	3	15	29	13	13	13	30	13	27	2			
Van Buren—																				
First Precinct	20	22	43	37	2	2	31	3	7	49	20	2	2	31	31	39	2			
Second Precinct	3	1	2	2	1	1	8	2	6	8	3	3	3	12	2	2	2			
Washington	12	5	30	17	1	1	12	2	3	43	3	3	3	13	16	22	2			
Total	828	327	831	857	14	12	373	73	244	878	207	22	8	543	510	543	21			

MUSCATINE COUNTY—Continued.

Precincts	United States Senator						Governor						Congressmen					
	Albert B. Cunn- lms, Rep.	Arthur O. Sav- ase, Rep.	Maurice Con- nolly, Dem.	Edwin T. Mere- dith, Dem.	Stephen H. Bashor, Prog.	Oasper Schenk, Prog.	I. S. McCrillis, Soc.	George W. Clarke, Rep.	O. G. Lee, Rep.	John W. Row- ley, Rep.	John T. Hamill- ton, Dem.	V. R. McGinnis, Dem.	George O. White, Prog.	Oliver O. Will- son, Soc.	Harry E. Hull, Rep.	W. J. McDon- ald, Dem.	Thomas Staple- ton, Dem.	John W. Coop- er, Prog.
Muscatine—	56	14	89	43	1	5	59	9	1	107	18	1	4	63	19	72	1	4
First Ward	79	80	90	78	4	3	83	19	4	145	13	4	2	103	68	4	4	2
Second Ward	57	20	49	47	1	8	60	13	9	69	14	4	7	78	32	46	4	7
Third Ward—First Precinct	33	11	23	14	1	5	32	7	5	26	8	7	2	46	15	20	6	2
Second Precinct	39	8	37	43	1	10	37	6	3	63	7	1	10	41	23	38	1	10
Fourth Ward	18	5	5	24	1	13	10	1	1	22	2	2	2	25	12	11	1	2
Orono	28	18	33	22	1	80	6	6	6	50	3	3	3	45	30	22	1	1
Pike	16	4	28	6	1	8	9	9	2	27	6	1	21	13	24	1	1	1
Seventy-six	28	9	8	10	7	27	9	9	2	15	1	1	220	40	4	11	18	18
Sweetland	123	118	21	34	7	124	79	25	25	48	7	17	220	28	18	18	18	18
Wapsiponoc	67	35	51	27	3	78	14	6	6	65	10	3	109	20	54	8	8	8
Wilton	689	333	532	449	14	20	666	221	92	805	112	41	25	984	378	494	41	25
Total																		

SCOTT COUNTY.

Allen's Grove	23	18	18	17	1	28	11	1	32	4	4	42	15	19	2	3
Bettencort Town	56	10	11	6	1	53	5	6	8	9	9	58	7	8	2	2
Blue Grass—																
First Precinct	8	3	13	22	1	17	8	2	31	7	7	10	14	21	10	10
Second Precinct	21	5	22	7	1	17	9	2	24	5	5	25	12	10	12	10
Buffalo—																
First Precinct	21	6	18	13	1	26	2	2	18	13	13	30	16	11	11	1
Second Precinct	17	6	5	8	2	8	2	2	12	6	6	14	4	11	6	6
Butler	13	5	16	8	1	15	1	1	17	6	6	20	15	6	6	6
Clona	17	2	10	7	1	16	3	1	11	7	7	18	4	13	4	13

Third Ward—	190	51	80	12	7	1	181	55	11	67	13	7	148	48	52	82	7
First Precinct	174	55	45	15	5	1	157	10	8	44	10	8	146	56	26	46	5
Second Precinct	123	28	11	10	4	1	103	42	13	15	4	8	68	61	24	17	7
Fourth Ward—	182	46	77	20	6	2	148	71	15	71	10	10	133	63	46	82	9
First Precinct	156	67	45	20	7	1	152	50	10	50	9	7	139	51	44	53	7
Second Precinct	122	34	36	19	1	1	96	42	19	38	5	4	91	27	31	39	5
Third Precinct	45	10	2	6	1	1	37	13	8	7	3	3	30	12	10	6	2
Waterloo Twp.	2,535	804	896	345	77	27	16,239	539	208	920	182	112	1,862	841	789	997	105
Total																	

BREMER COUNTY.

Dayton	6	2	26	22	7	1	6	1	1	40	8	1	1	1	8	39	
Douglas	7	4	47	25	7	7	5	2	3	64	7	7	1	1	11	70	
Franklin	6	3	18	29	10	4	6	1	3	40	6	4	1	1	9	45	
Frederika	22	7	22	10	2	2	21	3	5	26	4	4	1	1	25	27	
Fremont	59	18	56	73	1	2	55	12	8	99	16	3	2	4	69	91	
Jackson	75	18	11	3	8	1	86	6	3	12	2	2	2	2	94	10	
Jefferson	15	13	48	43	1	1	20	6	3	72	9	1	2	1	24	82	
Lafayette	26	8	15	4	4	1	27	6	3	18	1	1	1	1	35	18	
Leroy	7	1	4	8	1	1	6	3	1	11	1	1	1	1	8	10	
Maxfield	18	1	58	59	7	2	16	1	2	102	10	1	1	1	20	92	
Polk	66	24	18	7	2	1	71	7	8	21	2	1	2	2	91	16	
Summer	52	14	49	32	2	2	48	6	5	74	4	1	2	1	65	64	
Summer No. 2	7	6	8	19	2	1	9	3	1	23	3	1	1	1	13	23	
Warren	23	5	38	50	2	2	19	7	2	77	4	4	2	1	26	74	
Washington	40	10	19	9	1	1	38	3	6	24	1	1	4	4	45	26	
Waverly City—																	
First Ward	24	4	39	15	1	1	23	3	1	47	4	1	1	1	34	48	
Second Ward	78	18	32	20	2	2	82	10	5	46	4	2	2	4	97	39	
Third Ward	73	24	17	23	2	2	76	9	6	30	3	3	1	1	107	28	
Fourth Ward	47	13	36	17	2	5	52	4	3	43	7	7	1	1	63	35	
Fifth Ward	31	5	14	20	1	1	34	4	4	32	1	1	1	3	39	28	
Total	682	198	570	488	9	11	8,700	97	63	901	94	18	8	22	81	853	865

BUCHANAN COUNTY.

Buffalo	54	25	13	2	2	1	56	11	5	13	1	1	26	9	41	11	
Byron	95	40	29	3	1	1	94	22	7	24	3	3	32	31	63	22	
Cono	25	16	4	7	1	1	33	4	1	9	1	1	2	5	35	12	
Fairbank	32	15	32	11	2	2	82	6	4	23	9	2	7	4	23	37	
Fremont	19	5	16	1	1	1	16	5	1	11	5	1	8	6	8	18	

BUCHANAN COUNTY—Continued.

Precincts	United States Senator						Governor						Congressmen							
	Albert B. Cuming, Rep.	Arthur O. Savage, Rep.	Maurice Conolly, Dem.	Edwin T. Meredith, Dem.	Stephen H. Bashor, Prog.	Oasper Schenk, Prog.	I. S. McCrillis, Soc.	George W. Clarke, Rep.	O. G. Lee, Rep.	John W. Rowley, Rep.	John T. Hamilton, Dem.	V. R. McGinnis, Dem.	George O. White, Prog.	Oliver O. Wilson, Soc.	W. R. Law, Rep.	Adelbert D. Sumner, Rep.	Burton E. Sweet, Rep.	James O. Murrah, Dem.	Robert J. Pelt, Prog.	David S. Cameron, Soc.
Hazleton	23	16	10	9	11	64	3	26	4	15	2	4	1	1	13	9	13	1	1	1
Homer	33	16	10	9	11	83	3	24	2	13	2	1	1	1	11	17	17	1	1	1
Independence	47	12	29	8	1	62	5	13	2	7	2	1	1	1	13	10	10	1	1	1
First Ward	47	15	11	5	4	47	9	13	3	13	2	1	1	1	18	9	9	1	1	1
Second Ward	52	17	5	5	3	57	9	7	1	7	2	1	1	1	13	8	8	1	1	1
Third Ward	32	16	19	5	4	41	4	21	2	21	2	1	1	1	14	9	9	1	1	1
Fourth Ward	41	10	4	1	1	42	7	4	1	4	2	1	1	1	7	6	6	1	1	1
Fifth Ward	41	10	4	1	1	35	9	3	1	11	2	1	1	1	10	3	3	1	1	1
Liberty	47	45	12	6	1	71	15	10	14	14	2	1	1	1	26	57	10	13	1	1
Madison	47	45	12	6	1	106	14	9	27	8	2	1	1	1	26	57	10	13	1	1
Middlefield	96	44	27	8	1	106	14	9	27	8	2	1	1	1	54	7	29	2	1	1
Newton	6	3	23	4	1	4	5	4	19	4	4	2	1	1	2	2	7	23	2	1
Ferry	4	7	22	8	1	8	4	3	15	2	2	1	1	1	3	2	8	7	23	2
Sumner	52	17	21	8	2	53	8	4	20	2	2	1	1	1	17	47	9	23	7	1
Washington	11	15	8	2	2	14	11	1	9	1	1	1	1	1	3	8	15	8	4	1
Westburg	29	5	22	5	4	22	4	3	21	5	5	1	1	1	5	8	22	16	10	1
Westburg	10	3	9	3	8	13	1	1	5	5	5	1	1	1	5	4	6	10	1	1
Total	796	377	351	97	11	903	165	71	336	54	22	2	2	2	292	243	654	367	20	1

PUDLER COUNTY.

Albion	164	80	23	9	1	118	42	14	25	1	1	1	1	1	46	19	104	22	1	1
Allison	86	41	19	11	1	100	32	5	24	2	3	1	1	1	15	11	102	20	1	1
Beaver	147	81	13	2	1	117	25	13	10	5	1	1	1	1	45	7	113	15	1	1
Bennettsville	35	13	8	2	1	25	7	8	9	1	1	1	1	1	13	6	21	9	1	1
Bristow	50	17	4	3	1	60	4	7	8	1	1	1	1	1	16	13	35	8	1	1
Butler	75	22	17	4	1	86	6	7	3	2	2	1	1	1	23	3	77	26	1	1
Coldwater	124	64	85	19	1	124	44	11	81	7	1	1	1	1	43	12	126	74	1	1
Dayton	24	13	9	1	1	25	9	1	4	1	1	1	1	1	6	7	23	7	1	1

SEMI-OFFICIAL VOTE BY PRECINCTS

Tremont	6	1	20	8	4	2	1	27	2	9	9	7	28
Jefferson	54	9	12	5	44	8	4	12	3	9	9	46	18
Madison	72	8	2	2	68	8	2	12	1	5	5	12	2
Monroe	57	8	11	5	28	30	3	12	1	21	1	84	11
Pittsford	110	12	1	1	75	29	5	2	2	32	15	64	4
Ripley	97	48	21	2	81	20	5	17	3	28	27	78	17
Shell Rock	57	28	1	1	49	22	4	2	2	18	1	66	1
Washington	82	51	16	22	98	15	16	28	4	47	8	98	19
	86	10	2	1	40	41	5	8	1	33	8	87	3
Total	1,826	406	264	111	1,142	328	106	295	33	402	159	1,008	269

DELAWARE COUNTY.

Adams	71	15	90	9	55	18	18	67	5	50	14	14	62
Bremen	10	9	27	9	25	32	12	21	2	21	10	1	22
Coffins Grove	48	23	58	9	41	9	17	29	5	8	9	43	25
Colony	51	21	36	4	38	20	20	3	1	34	20	19	30
Delaware	69	14	8	4	75	7	32	18	2	34	9	64	19
Delhi	57	94	16	2	102	10	26	12	2	35	19	86	6
Elk	132	14	16	5	102	8	15	22	2	20	11	19	21
Hazel Green	34	22	28	1	51	8	15	22	2	20	11	19	21
Haley Creek	39	34	2	4	41	3	11	6	1	12	11	33	6
Hogwood Precinct	22	35	1	1	31	4	19	1	1	30	7	20	1
Manchester	51	21	32	5	64	18	19	33	1	43	24	32	30
First Ward	162	43	31	3	153	30	24	26	4	97	26	88	25
Second Ward	82	20	36	18	74	8	17	40	4	57	12	31	34
Third Ward	55	20	6	1	49	12	14	4	2	24	8	31	5
Milo	26	3	23	1	23	2	3	16	4	4	1	25	13
North Fork	39	10	3	5	28	3	15	6	1	13	10	24	2
Oneida	92	20	8	3	81	8	20	11	1	12	9	94	12
Delaware Precinct	34	18	1	1	31	9	11	1	2	24	7	19	1
Earlville Precinct	43	20	22	18	22	25	12	6	2	26	9	27	8
Oneida Precinct	39	10	10	18	27	3	19	22	4	15	10	23	18
Prairie	55	67	20	3	81	14	25	50	1	36	8	76	16
Richland	10	4	12	3	11	1	2	11	2	8	2	9	12
South Fork	23	10	7	7	19	8	8	15	1	12	5	14	12
Delaware Precinct	500	419	101	5	1,106	247	302	417	42	610	236	898	382
Hopkinton Precinct				3	10	1,106	247	302	417	610	236	898	382
Sand Spring Precinct				3	10	1,106	247	302	417	610	236	898	382
Union				3	10	1,106	247	302	417	610	236	898	382
Total	1,274	500	419	101	1,106	247	302	417	42	610	236	898	382

PRIMARY ELECTION OF JUNE 1, 1914.

DUBUQUE COUNTY.

Precincts	United States Senator						Governor						Congressmen							
	Albert B. Cummins, Rep.	Arthur O. Savage, Rep.	Maurice Conolly, Dem.	Edwin T. Meredith, Dem.	Stephen H. Bashor, Prog.	Casper Schenk, Prog.	I. S. McCrillis, Soc.	George W. Clarke, Rep.	O. G. Lee, Rep.	John W. Rowley, Rep.	John T. Hamilton, Dem.	V. R. McGinnis, Dem.	George O. White, Prog.	Oliver O. Wilson, Soc.	W. R. Law, Rep.	Adelbert D. Sumner, Rep.	Burton E. Sweet, Rep.	James O. Murphree, Dem.	Robert J. Belt, Prog.	David S. Cameron, Soc.
Cascade	11	8	153	13	5	---	---	81	2	111	10	9	4	1	4	1	21	4	58	---
Center	7	7	83	5	---	---	---	1	1	72	15	15	4	---	1	---	4	4	75	---
Concord	3	2	123	9	---	---	---	1	1	105	15	15	---	---	---	---	6	106	---	---
Dodge	10	4	118	13	---	---	---	4	1	92	25	25	2	---	2	---	5	6	82	---
Dubuque	4	4	118	16	---	---	---	8	3	87	28	28	2	---	2	---	5	7	107	---
Iowa	1	3	90	7	---	---	---	1	---	77	12	12	---	---	---	---	2	2	82	---
Jefferson	---	---	---	---	---	---	---	---	---	---	---	---	---	---	---	---	---	---	---	---
North Precinct	5	5	52	6	---	---	---	2	---	47	11	11	---	---	---	---	3	49	---	---
South Precinct	5	1	54	1	---	---	---	2	---	42	3	3	---	---	---	---	1	6	---	---
Julien Tp. (City of Dubuque)	---	---	---	---	---	---	---	---	---	---	---	---	---	---	---	---	---	---	---	---
First Ward	6	4	359	16	2	2	1	5	3	194	79	79	1	1	1	2	6	200	2	---
First Precinct	11	4	356	19	---	---	---	15	9	236	86	86	2	1	7	1	7	231	2	---
Second Precinct	2	2	222	7	1	---	---	3	1	134	34	34	1	---	---	---	4	182	1	---
Third Precinct	32	17	351	23	4	6	---	33	2	239	50	50	10	---	---	3	37	139	11	---
Fourth Ward	6	4	259	13	2	---	---	8	2	184	22	22	5	---	---	---	6	176	5	---
First Precinct	13	8	279	12	3	---	---	13	1	196	40	40	5	---	---	---	3	203	6	---
Second Precinct	12	1	351	21	---	---	---	14	1	231	44	44	4	1	2	---	10	263	5	---
Third Precinct	39	14	272	19	7	7	1	46	7	217	27	27	14	---	11	7	33	200	10	---
Fourth Ward	14	4	169	25	1	---	---	14	2	129	24	24	2	2	2	5	6	120	2	---
First Precinct	33	6	310	12	5	10	---	36	2	237	35	35	15	---	12	4	26	234	15	---
Second Precinct	15	7	312	20	4	---	---	17	3	225	38	38	4	4	5	4	10	182	5	---
Third Precinct	12	3	374	29	4	---	---	11	2	236	47	47	5	3	1	2	9	231	6	---
Fourth Ward	26	13	363	34	4	---	---	36	4	239	40	40	5	3	13	4	13	254	5	---
First Precinct	14	17	304	32	---	---	---	23	2	237	41	41	1	2	11	5	7	233	1	---
Second Precinct	14	17	304	32	---	---	---	23	2	237	41	41	1	2	11	5	7	233	1	---
Third Precinct	14	17	304	32	---	---	---	23	2	237	41	41	1	2	11	5	7	233	1	---
Fourth Ward	14	17	304	32	---	---	---	23	2	237	41	41	1	2	11	5	7	233	1	---
Liberty	---	---	---	---	---	---	---	---	---	---	---	---	---	---	---	---	---	---	---	---
Mosamak	3	---	66	4	4	---	---	6	1	49	6	6	---	---	1	2	4	45	---	---

HARDIN COUNTY.

Precincts	United States Senator						Governor						Congressmen							
	Albert B. Cummins, Rep.	Arthur O. Sav-age, Rep.	Maurice Conolly, Dem.	Edwin T. Meredith, Dem.	Stephen H. Bashor, Prog.	Gasper Schenk, Prof.	I. S. McOrliss, Soc.	George W. Clarke, Rep.	O. G. Lee, Rep.	John W. Rowley, Rep.	John T. Hamilton, Dem.	V. R. McGinnis, Dem.	George O. White, Prog.	Oliver O. Wilson, Soc.	W. R. Law, Rep.	Adelbert D. Sumner, Rep.	Burton E. Sweet, Rep.	James C. Murtagh, Dem.	Robert J. Belt, Prof.	David S. Gamm-aron, Soc.
Alden	134	33	14	3	2		1	92	78	13	12	4	4	2	65	47	55	9	2	
Buckeye	27	6	27	28				21	14	5	23	23	6		13	4	13	27		
Clay	50	12	14	7	2			41	40	5	12	6	2		39	12	25	12	3	
Concord	79	8	5	1				10	77	4	9	1			15	23	46	4		
Eldora City—																				
First Precinct	99	23	17	1	1			77	67	7	12	1			25	29	61	4		
Second Precinct	88	36	13	7			1	63	84	10	14	7			55	13	71	12	1	
Eldora Township	30	10	8	4				37	13	6	8	1			18	9	12	2		
Ellis	31	10	12	2				24	25	2	13	1			7	3	30	11		
Etna	70	18	47	15	1			48	49	47	13	1			23	10	59	38	1	
Grant	37	15	2	1				19	52	2	1	1			20	7	23	2		
Hardin	70	2	8	5				39	26	3	6	2			8	15	40	7		
Iowa Falls—																				
First Precinct	120	25	15	6	1		1	92	63	7	17	8			53	14	73	8		
Second Precinct	59	21	15	17	2		1	113	86	5	18	8			79	39	56	13	2	
Jackson	52	8	6	7				36	29	1	6	4			20	14	27	10		
Pleasant	43	4	13	2			1	26	34	3	9	8			9	4	30	5		
Providence	62	13	14	1				49	32	4	10	1			30	14	18	6		
Sherman	69	9	12	30	2			42	49	5	27	11			10	10	54	16	2	
Tipton	104	22	4	3				76	59	2	4	8			41	8	77	3		
Union	60	22	8	12				40	42	9	10	7			39	15	24	9		
Whittem	32	4		6				25	13	2	3	4			11	9	11	5		
Total	1,316	296	254	153	11	2	4	970	932	100	260	106	12	4	580	299	805	203	12	

WRIGHT COUNTY.

Belmond	70	28	9	7				88	46	10	14	1			29	14	49	10		
East Blaine	133	44	13	2				79	92	19	15				54	41	74	15		
West Blaine	66	10	5	3				29	35	14	4	1			26	18	27	4		
Boone	58	13	2					12	64	4	1	1			22	12	43	2		

Third Ward	89	28	3	8	1	17	81	1,913	553	131	304	108	18	82	2,150	864	14	31
Clear Lake Twp.	94	29	2	3	2	1	8	959	77	23	32	18	8	8	969	37	7	3
Dougherty	17	3	64	2	1	1	5	317	84	13	42	13	2	5	363	45	4	4
Falls	49	11	4	7	1	4	1	191	80	14	44	23	5	9	191	51	4	9
Geneseo	130	19	45	5	2	15	141	141	51	9	22	11	1	15	145	27	1	15
Grant	88	19	2	2	1	1	24	24	10	3	1	1	1	2	30	2	2	2
Grimes	40	7	2	4	1	1	32	32	12	4	6	6	3	1	42	5	5	5
Meservey Precinct	64	6	1	2	1	1	40	40	5	2	6	3	1	1	43	7	1	1
Thornton Precinct	66	16	1	4	1	1	29	29	5	3	7	1	1	1	35	7	1	1
Lake	61	9	1	5	1	1	35	35	11	6	4	1	1	1	53	3	1	1
Lime Creek	49	5	1	1	1	1	36	36	12	1	4	1	1	1	38	3	1	1
Lincoln	303	59	31	17	1	8	171	1,913	553	131	304	108	18	82	2,150	864	14	31
Mason City	357	66	44	21	1	5	8	959	77	23	32	18	8	8	969	37	7	3
Second Ward	220	49	32	13	1	4	1	317	84	13	42	13	2	5	363	45	4	4
Third Ward	177	38	28	12	1	15	1	191	80	14	44	23	5	9	191	51	4	9
Fourth Ward	26	12	6	1	1	1	24	24	10	3	1	1	1	2	30	2	2	2
Mason Township	40	9	6	1	1	1	32	32	12	4	6	6	3	1	42	5	5	5
Mount Vernon	38	7	8	1	1	1	40	40	5	2	6	3	1	1	43	7	1	1
Owen	33	3	5	3	1	1	29	29	5	3	7	1	1	1	35	7	1	1
Pleasant Valley	53	4	1	1	1	1	35	35	11	6	4	1	1	1	53	3	1	1
Portland	31	10	1	4	1	1	36	36	12	1	4	1	1	1	38	3	1	1
Union	2,225	424	308	129	1	17	81	1,913	553	131	304	108	18	82	2,150	864	14	31
Total	2,225	424	308	129	1	17	81	1,913	553	131	304	108	18	82	2,150	864	14	31

OHIOKASAW COUNTY.

Bradford	169	24	25	57	1	1	126	75	18	52	23	23	2	215	65	1	1	1
Chickasaw	60	28	46	35	1	1	51	28	11	42	18	18	2	106	57	4	4	4
Darton	8	1	45	19	1	1	2	1	1	36	15	7	4	7	49	4	4	4
Deerfield	3	1	54	10	1	1	2	1	1	30	25	10	1	4	49	4	4	4
Dresden	8	4	18	39	1	1	9	8	5	44	10	5	1	15	51	15	15	15
Fredericksburg	41	10	21	38	1	1	47	5	2	48	14	14	1	51	49	49	49	49
Jacksonville	20	1	49	19	1	1	12	21	6	52	14	14	1	40	65	65	65	65
New Hampton	87	39	264	102	1	2	107	21	11	219	77	77	1	2	109	295	1	2
Richard	41	27	6	23	1	1	45	31	5	21	7	7	1	89	95	95	95	95
Stapleton	15	14	108	19	1	1	19	9	2	70	32	32	1	99	170	170	170	170
Utica	19	2	89	23	1	1	19	9	14	2	71	29	1	95	101	101	101	101
Washington No. 1	26	9	41	12	1	1	8	14	1	30	8	8	1	28	40	40	40	40
Washington No. 2	4	4	76	9	1	1	4	4	1	44	32	32	1	5	70	70	70	70
Total	501	159	844	405	1	2	444	225	66	807	305	2	2	718	1,012	2	2	2

FLOYD COUNTY—Continued.

Precincts	United States Senator						Governor						Congressmen					
	Albert B. Cummings, Rep.	Arthur C. Savage, Rep.	Maurice Conolly, Dem.	Edwin T. Meredith, Dem.	Stephen H. Bashor, Prog.	Casper Schenk, Prog.	L. S. McCrillis, Soc.	George W. Clarke, Rep.	O. G. Lee, Rep.	John W. Rowley, Rep.	John T. Hamilton, Dem.	V. R. McGinnis, Dem.	George O. White, Prog.	Oliver O. Wilson, Soc.	Gilbert N. Hansen, Rep.	G. A. Meyer, Dem.	Arthur A. Kupper, Prof.	Edw. G. Gashel, Soc.
Scott	3	9	12	4	—	—	6	4	2	13	2	—	—	—	10	15	—	—
St. Charles	72	31	8	2	—	—	63	23	20	11	1	—	—	90	13	—	—	
Uster	42	14	3	5	—	—	44	3	11	8	2	—	—	60	8	—	—	
Union	36	41	27	1	—	—	53	14	9	24	2	—	—	63	20	—	—	
Total	1,045	450	188	91	23	4	983	249	273	188	96	34	4	1,276	196	30	5	

HOWARD COUNTY.

Afton—	29	8	41	8	—	—	28	—	2	35	4	—	—	29	37	—	—
First Precinct	5	2	11	1	—	—	3	—	—	10	—	—	—	6	10	—	—
Second Precinct	20	4	3	3	—	—	24	6	3	7	—	—	—	34	5	—	—
Albion	35	9	18	4	—	—	41	—	—	21	1	—	—	43	23	—	—
Ochester	39	2	94	2	—	—	31	3	2	20	2	—	—	32	90	—	—
First Ward	84	18	37	4	—	—	83	5	—	27	8	—	—	82	33	—	—
Second Ward	33	19	31	4	—	—	36	11	3	23	5	—	—	34	4	—	—
Third Ward	74	15	5	3	—	—	70	12	6	7	1	—	—	94	29	—	—
Forest City	30	2	29	6	—	—	21	2	7	29	6	—	—	34	30	—	—
Howard—	12	2	3	3	—	—	12	2	—	6	1	—	—	14	10	—	—
First Precinct	8	4	5	1	—	—	11	1	—	6	—	—	—	13	6	—	—
Second Precinct	28	10	7	2	—	—	25	7	1	6	2	—	—	35	7	—	—
Howard Center	8	—	—	—	—	—	—	—	—	—	—	—	—	—	—	—	—
Jamestown	8	—	—	—	—	—	—	—	—	—	—	—	—	—	—	—	—
New Oregon	11	4	17	2	—	—	9	—	—	14	3	—	—	11	17	—	—
First Precinct	11	—	—	—	—	—	11	—	—	15	1	—	—	13	17	—	—
Second Precinct	20	—	3	2	—	—	14	5	1	4	—	—	—	13	—	—	—

PRIMARY ELECTION OF JUNE 1, 1914.

FIFTH DISTRICT.
BENTON COUNTY.

Precincts	United States Senator										Governor					Congressmen			
	Albert B. Cummins, Rep.	Arthur O. Savage, Rep.	Maurice Conolly, Dem.	Edwin T. Meredith, Dem.	Stephen H. Bashor, Prof.	Casper Schenk, Prof.	I. S. McOrlins, Soc.	George W. Clarke, Rep.	O. G. Lee, Rep.	John W. Rowley, Rep.	John T. Hamilton, Dem.	T. R. McGinnis, Dem.	George O. White, Prof.	Oliver O. Wilson, Soc.	James W. Good, Rep.	T. M. Osborne, Rep.	Joseph Mekota, Dem.	Lindley M. Osborne, Prof.	M. F. Witse, Soc.
Belle Plaine—	11	14	6	7	1	2	45	2	2	15	15	8	8	26	47	11	18	3	
First Ward—	17	36	6	7	1	2	45	7	2	13	13	8	8	47	26	11	18	3	
Second Ward—	2	16	25	2	1	8	30	7	3	41	41	1	1	37	37	1	1	2	
Third Ward—	14	7	6	12	1	2	16	4	4	15	15	2	2	20	20	15	15	8	
Benton—	6	5	8	4	2	2	16	4	4	2	2	1	1	3	3	3	3	2	
Big Grove—	12	21	5	4	4	4	28	3	5	8	8	1	1	36	36	7	7	8	
Bruce—	6	9	4	5	6	6	10	5	5	7	7	2	2	16	16	8	8	7	
Canton—	3	5	2	1	6	6	6	2	2	16	16	1	1	122	122	16	16	2	
Cedar—	70	53	9	10	8	9	96	14	8	16	16	1	1	8	8	13	13	8	
Eden—	9	10	6	7	7	1	12	2	2	18	18	1	1	14	14	14	14	1	
Eldorado—	8	13	15	16	3	3	17	3	3	23	23	6	6	18	18	23	23	9	
Fremont—	6	5	17	15	7	7	49	16	4	35	35	1	1	12	12	12	12	6	
Florence—	87	33	18	7	6	6	17	2	3	53	53	1	1	68	68	17	17	9	
Harrison—	7	16	4	6	6	6	17	2	2	6	6	1	1	21	21	6	6	2	
Homer—	8	7	4	4	6	6	7	4	4	10	10	1	1	10	10	10	10	7	
Iowa—	4	4	6	6	1	1	7	5	4	12	12	2	2	11	11	13	13	1	
Jackson—	20	33	4	4	4	4	48	4	2	20	20	1	1	56	56	18	18	1	
Kane—	7	7	15	21	1	1	10	1	8	36	36	1	1	11	11	18	18	1	
LeRoy—	27	27	5	5	1	1	35	13	2	7	7	1	1	47	47	9	9	1	
Monroe—	18	8	9	5	1	1	19	4	4	7	7	2	2	26	26	8	8	1	
Polk—	15	30	9	27	2	2	34	10	8	38	38	2	2	43	43	30	30	2	
Shellsburg—	4	25	10	4	4	4	17	9	2	14	14	2	2	29	29	14	14	2	
St. Clair—	4	10	13	12	2	2	18	6	6	22	22	2	2	12	12	26	26	8	
Taylor—	7	16	1	2	8	8	18	1	1	8	8	1	1	23	23	8	8	8	
Union—	10	14	15	11	7	7	19	3	3	23	23	2	2	22	22	22	22	2	
Vinton—	17	36	6	7	1	2	45	2	2	13	13	8	8	47	47	11	11	3	
First Ward—	11	14	6	7	1	2	45	2	2	13	13	8	8	47	47	11	11	3	
Second Ward—	17	36	6	7	1	2	45	2	2	13	13	8	8	47	47	11	11	3	

GRUNDY COUNTY—Continued.

Precincts	United States Senator						Governor						Congressmen						
	Albert B. Gunn Indep. Rep.	Arthur O. Sav- age, Rep.	Maurice Con- nelly, Dem.	Edwin T. Mere- dith, Dem.	Stephen H. Bashor, Prog.	Oasper Schenk, Prog.	I. S. McOnills, Soc.	George W. Clarke, Rep.	O. G. Lee, Rep.	John W. Row- ley, Rep.	John T. Hamill, Dem.	V. R. McGlinns, Dem.	George O. White, Prog.	Oliver O. Wil- son, Soc.	James W. Good, Rep.	L. M. Osborne, Rep.	Joseph Makota, Dem.	Indley M. Os- borne, Prog.	M. F. Whitse, Soc.
Fairfield	26	5	5	1	2	1	27	2	2	1	1	3	1	80	2	3	3		
Felix	36	4	8	8	1	2	37	3	3	2	2	3	3	86	3	3			
German	45	34	6	4	4	2	21	53	10	10	10	4	4	79	10	10	3		
Grant	41	10	17	2	2	2	36	10	4	14	4	4	8	46	4	17	3		
Lincoln	12	2	8	8	1	1	14	3	3	9	1	1	3	17	1	8	3		
Metrose	45	4	11	11	1	1	34	11	5	14	4	4	1	50	18	1	8		
Palermo	126	28	34	17	10	15	127	21	7	50	1	1	31	129	46	29			
Pleasant Valley	27	6	11	9	5	3	20	6	6	18	1	1	9	25	6	15	8		
Shilo	10	6	18	2	2	9	8	4	4	8	1	1	11	14	4	25	12		
Washington	13	5	3	5	5	6	26	6	3	8	1	1	11	37	7	10			
Total	601	162	162	143	40	61	568	145	56	262	32	106	1	707	251	100			

JONES COUNTY.

Ananose—	21	27	37	11	1	37	8	2	38	6	1	36	39	1					
First Ward	21	15	38	22	2	21	7	7	55	2	2	55	46	46					
Second Ward	17	20	31	24	2	21	11	11	46	11	11	22	28	28					
Third Ward	41	30	24	8	2	57	20	2	28	1	2	57	28	2					
Fourth Ward	26	29	42	11	6	39	13	2	30	6	6	49	26	26					
Cass	10	11	43	6	6	15	5	1	36	12	12	21	21	21					
Castle Grove	5	19	9	3	3	18	3	3	9	8	8	21	11	11					
Center Junction	2	14	29	7	2	17	9	9	24	8	8	21	27	27					
Clay	14	7	20	12	4	13	4	4	25	4	4	19	20	20					
Fairview	9	9	29	19	80	18	7	8	45	3	3	28	45	45					
Greenfield	7	8	11	12	1	13	3	3	17	5	5	1	19	19					
Hale	7	7	88	1	1	13	1	1	33	8	8	18	28	28					
Jackson	6	4	6	8	1	7	2	2	10	2	2	1	9	9					
Lovell	6	4	6	8	1	12	1	1	7	1	1	1	8	8					
Madison	9	8	8	9	1	12	1	1	9	9	9	12	9	9					

LINN COUNTY—Continued.

Precincts	United States Senator						Governor					Congressmen						
	Albert B. Cummings, Rep.	Arthur O. Savage, Rep.	Maurice Connolly, Dem.	Edwin T. Merrill, Dem.	Stephen H. Bashor, Prog.	Casper Schenk, Prog.	I. S. McCormills, Soc.	George W. Clarke, Rep.	O. G. Lee, Rep.	John W. Rowley, Rep.	John T. Hamilton, Dem.	V. R. McGinnis, Dem.	George O. White, Prog.	Oliver O. Wilson, Soc.	James W. Good, Rep.	L. M. Osborne, Rep.	Joseph Mekota, Dem.	Lindley M. Osborne, Prog.
Monroe	20	20	2	7	1	1	22	12	5	9	2	1	37	7	1			
Otter Creek	18	19	11	16	1	1	23	10	5	26	2	1	33	24	1			
Putnam	16	1	17	2			12	2	5	22			15	24				
Rapids (Cedar Rapids)—																		
First Ward	59	66	53	11	8	1	86	28	8	65	2	3	1	230				
Second Ward	180	122	48	31	2	6	213	49	15	78	6	8	6	290				
Third Ward	108	70	49	21	1	6	199	39	12	57	8	9	2	168				
Fourth Ward	143	118	74	43	2	6	180	57	20	108	5	7	2	240				
Fifth Ward	69	51	48	25	2	2	80	17	8	71	1	1	2	104				
Sixth Ward	47	38	32	17	1	1	52	10	6	51	5	1	1	131				
Seventh Ward	84	71	42	50	2	1	92	29	9	37	2	3	3	129				
Eighth Ward	82	73	36	37	1	1	114	41	6	77	9	1	4	150				
Ninth Ward	113	91	71	83	2	6	142	45	12	108	4	10	2	188				
Tenth Ward	71	90	62	24	1	1	76	33	18	51	7	4	7	121				
Eleventh Ward	80	50	33	14	1	1	75	34	11	46	3	2	1	121				
Spring Grove	24	33	1	2			26	22	2	3				52				
Washington	31	70	78	68			50	34	13	121	8			101				
Total	1,788	2,016	917	603	14	42	2,248	1,014	356	1,448	85	57	36	3,522	1,376	51		29

MARSHALL COUNTY.

Bangor	38	3		1			28	8	7	1	6			37				
Eden	23	30	53	4			26	22	6	43	8			101				
Greencastle No. 1	68	19	12	3		1	83	22	1	13	9	1		18				
Greencastle No. 2	80	1	3	4			16	8	3	13				18				
Jefferson No. 1	41	11	6	5			35	14	3	11	1			25				
Jefferson No. 2	95	5	8	7			26	15	8	11	1			25				
Le Grand No. 1	60	7	17	4			49	4	4	21	4			11				
Le Grand No. 2			2	2			49	13		4				57				

Ic Grand No. 2	151	6	1	10	7	4	2	9	90	2
Liberty	83	4	7	27	7	1	13	2	33	14
Linn No. 1	8		8							1
Linn No. 2	41	1	1	8	24	12	6	2	86	6
Liscomb	93	16	7	51	21	8	6	1	81	9
Logan No. 1	46	16	1	30	17	2	11	1	54	6
Logan No. 2	10	2	2	10	8	4	1	1	13	5
Marietta	48	5	1	33	18	4	7	1	43	1
Marion	30	8	4	28	10	2	7	1	34	6
Marshalltown										
First Ward	130	18	13	114	44	9	21	1	116	12
Second Ward	199	36	13	228	65	9	45	1	246	10
Third Ward	167	42	21	190	54	6	31	6	164	13
Fourth Ward	95	22	7	71	34	4	23	8	9	25
Fifth Ward	23	10	4	19	16	3	6	2	24	4
Miners	37	19	5	28	18	3	4	2	40	2
State Center	106	46	6	102	53	2	12	1	188	10
Taylor	24	1	1	16	11	1	2	1	3	1
Timbercreek	25	1	3	19	6	1	12	1	21	8
Vienna	23	8	1	23	8	1	3	1	32	3
Washington	57	9	5	53	9	4	10	1	47	5
Total	1,544	436	140	2,111	821	318	522	348	3,635	261
										40
										26

TAMA COUNTY.

Buckingham	18	6	2	19	4	4	9	1	27	8
Carlton	46	16	7	57	5	2	22	5	60	23
Carroll	2	11	1		2		11	2	2	2
Clark	39	21	8	41	13	4	16	1	54	17
Columbia	10	2	7	12	1	1	10	4	12	3
Crystal	20	5	2	17	7	7	2	2	25	8
Geneseo	42	6	2	32	10	4	3	2	45	6
Graft	30	4	2	25	4	6	5	3	37	2
Highland	18	1	2	13	3	2	4	4	17	9
Howard	14	4	2	11	5	2	9	2	19	4
Indian Village	40	6	11	36	8	1	15	3	41	15
Lincoln	16	3	9	14	3	2	17	5	18	9
Oneida	7	5	29	8	4	2	26	7	13	41
Orter Creek	4	1	14	2	2	1	18	7	4	1
Perry	146	60	12	150	81	7	15	1	201	24
Richland	12	6	5	10	2	4	5	2	18	7
Salt Creek	9	5	8	12	2	4	18	1	20	1
Spring Creek	51	11	84	49	8	5	55	5	61	20

TAMA COUNTY—Continued.

Precincts	United States Senator										Governor						Congressmen				
	Albert B. Cum- mings, Rep.	Arthur O. S&V- age, Rep	Maurice Con- nelly, Dem.	Edwin T. Mere- dith, Dem.	Stephen H. Bashor, Prog.	Casper Schenk, Prog.	I. S. McOrville, I. Soc.	George W. Clarke, Rep.	O. G. Lee, Rep.	John W. Row- ley, Rep.	John T. Hamill- ton, Dem.	V. R. McGinnis, Dem.	George O. White, Prog.	Oliver O. Wil- son, Soc.	James W. Good, Rep.	L. M. Osborne, Rep.	Joseph Mekota, Dem.	Lindley M. Os- borne, Prog.	M. F. Wittse, Soc.		
Tama—	11	7	14	8	6	1	10	4	1	1	1	2	1	1	2	1	2	1	3		
First Ward	40	25	18	9	8	1	44	17	8	1	1	2	1	1	2	1	2	1	3		
Second Ward	40	25	18	9	8	1	44	17	8	1	1	2	1	1	2	1	2	1	3		
Third Ward	46	12	15	6	2	1	44	17	8	1	1	2	1	1	2	1	2	1	3		
Tama Township	8	1	5	1	1	1	4	8	1	1	1	2	1	1	2	1	2	1	3		
Toledo.	35	17	8	11	1	1	47	5	5	1	1	1	2	1	2	1	2	1	3		
First Ward	15	9	4	9	1	1	14	4	2	1	1	1	1	1	2	1	2	1	3		
Second Ward	38	23	6	6	1	2	55	7	4	2	1	1	1	1	2	1	2	1	3		
Third Ward	19	8	1	2	1	1	24	4	4	1	3	1	1	1	2	1	2	1	3		
Toledo Township	15	8	5	12	1	1	15	2	1	1	1	1	1	1	2	1	2	1	3		
York, East	1	2	5	26	1	1	15	2	1	1	1	1	1	1	2	1	2	1	3		
York, West	1	2	5	26	1	1	15	2	1	1	1	1	1	1	2	1	2	1	3		
Total	747	274	288	289	10	9	8	180	54	381	86	24	3	3	981	2	455	24	8		
Total for District	5,916	4,293	2,928	2,077	110	147	93	6,929	719	4,345	481	288	94	94	9,279	2	4,156	275	3		

PRIMARY ELECTION OF JUNE 1, 1914.

JASPER COUNTY.

Precincts	United States Senator							Governor							Congressmen							
	Albert B. Cummins, Rep.	Arthur O. Savage, Rep.	Maurice Conolly, Dem.	Edwin T. Meredith, Dem.	Stephen H. Bashor, Prog.	Casper Schenk, Prog.	L. S. McCallis, Soc.	George W. Clarke, Rep.	C. G. Lee, Rep.	John W. Rowley, Rep.	John T. Hamilton, Dem.	V. R. McGinnis, Dem.	George O. White, Prog.	Oliver O. Wilson, Soc.	William R. Cooper, Rep.	Lloyd L. Duke, Rep.	O. W. Ramsdeyer, Rep.	M. A. McCord, Rep.	W. H. Hamilton, Dem.	S. Dem. Kirpatrick, Dem.	H. W. Rayer, Prog.	A. J. Waddell, Soc.
Buena Vista	20	16	2	2	26	2	9	28	10	5	24	6	14	15	8	1	2	17	24	4	18	4
Clear Creek	18	21	2	15	18	1	1	11	11	5	16	3	1	15	8	1	2	24	11	7	1	1
Colfax	42	31	11	18	13	1	4	55	12	7	16	8	1	15	3	2	47	16	6	1	4	4
First Ward	38	43	3	9	1	1	4	60	13	7	7	5	2	14	3	14	41	7	5	1	1	4
Second Ward	20	22	3	14	8	1	8	35	7	2	12	2	5	19	4	3	14	8	4	1	9	9
Third Ward	18	15	4	58	1	1	21	7	6	6	50	13	8	8	1	6	15	46	14	1	1	1
Elk Creek	7	7	2	2	2	2	7	3	3	3	8	6	1	6	2	1	3	2	2	2	1	1
Fairmont	8	2	1	2	1	1	7	8	8	8	11	6	1	29	1	7	13	9	9	9	1	1
Hickory Grove	48	2	17	17	2	2	38	11	3	11	6	6	4	18	11	11	37	87	17	4	1	1
Independence	53	25	11	50	2	3	40	23	5	49	13	11	4	33	5	12	36	41	36	1	1	1
Kellogg	41	44	20	69	2	2	38	57	10	7	21	7	1	40	2	9	25	19	9	1	1	1
Lynville	32	48	2	25	1	1	57	10	4	8	8	6	9	6	9	1	5	15	13	9	1	1
Manuka	6	6	4	4	4	4	4	8	8	2	15	1	1	10	5	1	5	15	15	4	1	1
Maniposa	13	1	11	24	1	1	11	2	2	1	23	10	4	10	5	1	32	5	11	5	1	1
Mariposa	11	39	5	3	3	3	32	13	1	1	5	4	2	10	5	1	45	58	4	5	1	1
Mingo	34	76	40	49	1	1	63	38	5	77	8	4	3	86	1	18	45	58	20	2	2	2
Monroe	16	20	7	7	7	6	20	11	4	7	7	6	0	4	2	2	29	6	6	1	5	1
Mound Prairie	18	15	10	35	8	8	23	10	1	1	32	11	9	12	4	1	20	12	12	85	8	2
Newton	80	37	14	55	1	5	71	41	3	48	19	7	4	51	4	5	59	37	27	7	4	4
First Ward	65	64	6	47	4	7	69	59	10	29	22	11	53	2	5	66	32	22	22	10	11	5
Second Ward	62	58	11	46	2	8	60	54	14	40	16	10	5	43	1	3	83	45	11	11	5	1
Third Ward	26	21	4	22	2	2	23	24	8	16	10	1	10	10	2	2	43	14	13	2	1	1
Fourth Ward	19	25	17	28	1	1	18	17	8	27	16	2	2	12	1	2	27	33	11	1	1	1
Newton Twp.	7	25	4	1	1	1	15	14	4	4	5	9	1	3	2	30	26	2	2	3	1	1
Palo Alto	30	80	8	48	1	1	51	51	18	45	9	2	1	21	2	30	48	14	24	1	1	1
Poweshak	20	16	5	18	1	1	25	8	4	4	22	2	1	13	4	6	13	3	3	2	1	1
Frairie City	12	12	3	15	3	3	10	28	2	5	14	7	1	8	4	6	13	8	11	13	1	1
Reasnor	5	5	5	5	5	5	5	5	5	5	5	5	5	5	5	5	5	5	5	5	5	5
Richland	22	12	12	18	18	18	18	18	18	18	18	18	18	18	18	18	18	18	18	18	18	18
Rock Creek	5	12	3	15	15	15	9	2	2	6	14	7	1	6	4	6	1	1	9	9	8	8

SEMI-OFFICIAL VOTE BY PRECINCTS

Seever	11	9	2	16	1	3	13	5	3	8	16	1	1	8	2	523	39	151	876	580	343	79	37
Shuman	14	18	1	14	1	1	19	18	2	13	13	1	1	1	1	7	15	19	16	10	5	1	2
Sully	12	3	4	26	1	1	11	3	1	28	3	1	1	1	1	4	2	16	4	25	9	5	1
Vandalia	9	19	3	1	2	2	10	11	5	13	4	1	1	2	4	4	1	1	8	25	7	1	1
Washington	7	12	5	5	1	1	6	10	3	4	4	1	1	1	4	4	1	1	14	2	2	2	2
Total	84	842	208	796	20	61	38	957	581	154	760	220	86	38	523	89	151	876	580	343	79	37	

KEOKUK COUNTY.

Adams	11	45	6	18	7	4	17	26	13	19	19	3	18	25	3	21	2	20	6	14
Benon	30	42	15	41	2	2	26	17	31	48	10	10	6	1	19	15	16	28	28	5
Cedar Creek	3	7	25	11	3	1	4	3	4	35	3	3	4	3	8	2	2	5	41	2
English River, East	25	11	1	28	3	1	16	17	1	23	1	4	1	7	2	16	4	21	1	5
English River, West	14	14	1	17	2	2	12	19	9	19	2	2	2	12	1	11	2	19	1	2
German	23	17	20	44	2	2	19	6	18	19	6	5	2	14	8	7	6	64	4	2
Jackson	23	23	2	64	2	4	12	19	9	63	6	6	2	13	7	18	6	57	7	9
Lafayette, East	31	32	7	51	6	4	42	13	9	53	5	10	2	20	7	20	14	58	7	9
Lafayette, West	7	2	44	17	1	1	6	2	2	2	5	2	2	2	2	3	1	3	59	4
Lancaster, East	12	3	1	23	1	1	6	7	4	21	2	2	1	4	5	5	4	46	7	3
Lancaster, West	11	5	6	46	2	3	9	3	4	47	2	2	8	2	4	3	4	4	46	7
Liberty	5	20	38	34	1	1	14	9	2	64	9	9	5	12	1	7	4	70	5	4
Prairie	13	35	3	17	33	14	23	23	2	16	11	51	1	14	6	18	5	18	3	46
Richland	16	77	4	22	1	2	32	32	34	20	1	3	3	33	24	24	6	17	7	4
Sigourney	32	12	4	34	3	5	24	13	9	32	4	8	1	10	5	23	7	36	6	8
First Ward	21	12	3	17	1	4	21	5	6	18	1	7	1	7	4	17	3	16	4	6
Second Ward	21	19	12	40	1	1	24	3	8	45	5	5	2	8	4	14	8	45	10	2
Third Ward	21	11	4	20	3	5	20	7	5	19	4	4	8	7	4	10	8	27	3	8
Fourth Ward	10	4	6	16	3	5	1	7	0	18	1	2	1	2	2	7	5	20	3	1
Sigourney TWP.	18	9	14	20	1	2	10	10	11	27	6	1	6	9	6	21	6	30	8	1
Steady Run	8	6	7	17	1	2	6	5	5	23	3	2	2	7	2	8	2	93	3	3
Van Buren	9	8	11	20	2	1	18	11	9	70	9	2	8	5	2	18	7	59	27	8
Warren	12	24	11	70	2	1	3	11	9	70	9	2	8	5	2	18	7	59	27	8
Washington	6	14	3	19	8	5	3	13	9	21	1	17	1	3	3	11	5	14	8	14
What Cheer	21	30	10	16	6	1	21	26	2	20	3	8	8	6	2	31	10	7	19	9
First Ward	13	10	8	16	13	7	2	10	2	22	4	24	2	7	3	9	5	18	12	26
Second Ward	4	7	5	20	9	6	1	7	3	21	2	16	1	3	3	3	2	18	8	18
Third Ward	4	7	5	20	9	6	1	7	3	21	2	16	1	3	3	3	2	18	8	18
Total	412	501	259	786	101	66	13	400	310	877	108	187	13	254	121	339	145	853	191	182

PRIMARY ELECTION OF JUNE 1, 1914.

MAHASKA COUNTY.

Precincts	United States Senator						Governor				Congressmen											
	Albert B. Cum- mings, Rep.	Arthur O. Sav- age, Rep.	Maurice Con- nelly, Dem.	Edwin T. Mery- dith, Dem.	Stephen H. Bashor, Prog.	Gasper Schenk, Prog.	I. S. McCrillis, I. Soc.	George W. Clarke, Rep.	O. G. Lee, Rep.	John W. Row- ley, Rep.	John T. Hambl- ton, Dem.	V. R. McGinnis, Dem.	George O. White, Prog.	Oliver O. Wil- son, Soc.	William R. Cooper, Rep.	Lloyd T. Duke, Rep.	O. W. Rams- eyer, Rep.	M. A. McCord, Rep.	W. H. Hambl- ton, Dem.	S. Kirkpatrick, Dem.	H. W. Rayner, Prog.	A. J. Waddell, I. Soc.
Adams, North	21	10	4	81	2	1	1	15	5	9	20	2	1	1	15	8	13	5	61	2	52	1
Adams, South	16	13	4	84	2	1	1	15	5	8	20	2	1	1	15	8	13	5	61	2	52	1
Black Oak	22	16	10	46	1	1	1	19	27	38	45	19	1	1	11	2	47	10	41	17	1	1
Des Moines, East	9	6	5	17	3	2	1	13	1	4	21	6	1	1	8	4	5	4	4	9	13	1
Des Moines, West	9	6	5	17	3	2	1	13	1	4	21	6	1	1	8	4	5	4	4	9	13	1
Garfield, East	15	18	11	53	3	4	5	20	11	2	36	6	9	5	13	2	13	7	14	18	8	2
Garfield, West	27	14	9	20	1	1	1	18	7	13	19	7	6	4	19	3	6	7	16	9	2	2
Harrison, East	16	14	3	19	1	1	1	17	4	8	13	4	2	1	12	9	6	14	2	2	5	2
Harrison, West	11	10	1	5	1	1	1	13	9	5	6	7	4	1	7	4	1	8	4	2	2	2
Harrison, East	13	21	17	5	6	6	6	36	9	11	4	2	3	16	8	3	16	6	4	1	1	1
Jefferson, East	27	28	8	6	6	6	6	22	1	13	10	3	2	19	7	14	12	6	5	1	1	1
Jefferson, West	10	15	1	19	2	2	1	18	2	5	16	3	2	4	2	8	4	4	14	6	4	4
Lincoln	7	20	2	4	1	1	1	18	2	5	16	3	2	4	6	7	10	7	11	6	2	4
Madison, North	10	15	1	19	2	2	1	18	2	5	16	3	2	4	6	7	10	7	11	6	2	4
Madison, South	20	43	3	28	1	1	1	25	16	22	27	8	1	14	24	3	14	18	20	2	12	2
Oskaloosa	40	13	6	29	1	1	1	39	6	13	30	5	2	20	20	3	14	18	23	10	1	1
First Ward	25	33	20	34	1	1	1	46	5	6	43	7	2	18	8	5	12	16	29	20	1	1
Second Ward	28	25	8	21	2	2	2	31	9	10	23	7	2	18	8	5	12	16	29	20	1	1
Third Ward	46	26	16	60	2	2	2	55	9	7	55	14	5	1	98	8	10	14	47	29	4	1
First Precinct	46	43	20	37	4	3	1	78	6	7	42	15	5	1	24	5	8	17	40	19	14	1
Second Precinct	96	82	45	60	9	5	1	108	11	34	57	17	15	60	60	8	59	37	53	20	4	1
Fourth Ward	66	46	23	47	3	1	1	94	8	12	58	10	5	5	40	8	21	33	41	27	1	1
Fifth Ward	13	24	5	30	9	1	1	16	11	28	6	6	1	17	17	5	8	18	14	2	1	1
Pleasant Grove	102	33	5	62	1	1	1	98	19	21	69	7	2	1	54	1	37	35	22	43	1	1
Prarie	14	6	3	17	1	1	1	13	2	5	25	7	3	6	5	3	7	4	12	24	1	1
Richard	5	16	3	17	1	1	1	13	2	5	25	7	3	6	5	3	7	4	12	24	1	1
Scott	15	16	3	17	1	1	1	13	2	5	25	7	3	6	5	3	7	4	12	24	1	1
Spring Creek	17	38	3	46	1	1	1	30	4	16	36	12	1	12	28	3	4	15	35	14	1	1

SEMI-OFFICIAL VOTE BY PRECINCTS

Union	30	22	1	12			83	7	8	11	2	23	8	11	12	8	5	4
White Oak	26	63	1	47			44	14	28	38	12	47	5	15	11	29	24	
Total	802	788	216	811	28	17	26	1,066	338	794	196	576	100	408	362	577	490	18

MONROE COUNTY.

Albia City	69	82	23	23	33	8	7	26	1,066	338	794	196	576	100	408	362	577	490	18	
First Ward	84	47	19	12	23	6	4	4	27	18	40	14	41	18	65	15	19	49	7	
Second Ward	61	57	19	13	22	6	6	6	67	25	17	10	48	26	46	18	15	22	4	
Third Ward	68	80	24	16	15	8	10	10	67	43	17	95	25	15	60	16	16	19	4	
Fourth Ward	21	10	5	9	8	2	4	1	16	43	7	4	9	9	9	2	12	11	4	
Avery Creek No. 1	71	57	15	16	2	1	1	1	69	33	22	9	95	30	39	20	12	13	3	
Bluff Creek No. 1	58	27	8	10	7	5	14	47	57	26	17	1	18	15	29	25	4	4	12	
Bluff Creek No. 2	167	56	8	7	2	1	9	10	92	12	2	8	77	11	30	28	4	8	9	
Buxton No. 1	155	71	2	2	17	1	8	189	92	36	2	5	119	10	68	29	7	2	6	
Buxton No. 2	44	12	8	17	1	1	1	22	5	7	30	13	8	9	4	21	26	4	10	
Cedar	28	19	18	15	1	2	10	28	12	15	9	12	12	8	12	4	5	4	4	
Foster	15	26	18	18	1	1	1	6	12	22	20	12	5	5	4	13	26	4	10	
Franklin	7	12	8	11	1	1	1	3	12	9	6	1	4	1	2	2	11	32		
Georgetown	20	30	4	23	2	1	80	9	20	23	19	13	10	15	17	9	22	10		
Hiltom	53	15	14	18	2	1	32	15	30	29	0	4	24	13	29	9	14	18	3	
Hittman	70	39	3	7	1	1	14	5	14	10	7	4	24	13	69	7	2	8	4	
Hocking	17	15	5	27	1	1	14	5	14	10	7	4	14	9	1	1	4	1	15	
Hynes	9	12	8	21	3	1	8	5	52	24	2	57	9	10	2	46	70	3	1	
Jackson	13	12	1	3	2	1	15	10	3	8	5	12	4	5	2	2	1	1	11	
Lockman	18	16	1	8	2	2	8	9	11	22	13	11	7	5	8	5	2	1	1	
Mantua	33	3	3	2	10	2	11	22	18	5	23	1	13	4	17	12	16	4	7	
Pleasant	38	8	24	1	2	1	2	84	14	21	13	5	25	9	17	20	6	1	1	
Troy	51	65	6	23	4	2	34	21	68	22	6	9	38	25	40	8	16	12	9	
Union	44	44	20	64	1	1	1	49	16	16	22	15	14	5	47	12	57	27	1	
Urbana	12	11	6	36	6	1	10	8	3	27	13	7	7	2	10	2	26	19	7	
Ward	5	6	6	4	1	1	17	7	2	2	3	3	4	3	2	2	7	7	16	
Wayne	9	15	26	18	1	1	11	9	3	21	24	2	11	5	2	9	40	1	1	
Total	1,172	884	379	482	56	35	258	985	501	544	553	289	585	257	822	250	410	468	96	244

POWESHIEK COUNTY.

Bear Creek	122	49	10	81	4	8	122	26	19	40	6	48	2	44	58	27	17	8	
Chester	30	8	4	4	1	5	84	5	15	5	1	9	3	8	15	1	7	6	
Deep River	51	58	4	18	5	10	48	51	15	20	2	22	8	36	36	8	11	12	

SEMI-OFFICIAL VOTE BY PRECINCTS

Fourth Ward	84	68	61	4	6	5	72	91	85	102	27	10	10	15	45	70	31	61	77	10	27	
Fifth Ward	69	66	101	2	2	98	41	13	52	137	34	2	2	9	46	41	10	78	90	2	11	
Sixth Ward	104	94	83	2	12	12	29	29	70	151	35	4	4	54	63	42	12	77	118	3	6	
Seventh Ward	13	7	83	4	6	16	7	27	47	133	19	4	8	33	46	68	10	61	100	4	10	
Eighth Ward	25	21	85	1	1	11	12	2	23	84	19	2	12	4	9	15	6	24	39	2	4	
Ninth Ward	23	15	82	1	1	3	2	7	28	39	10	1	4	8	6	26	5	13	38	1	---	
Columbia—																						
First Precinct	24	16	4	2	6	20	20	5	12	92	7	8	9	9	3	22	1	23	13	8	---	
Second Precinct	18	22	4	1	1	2	10	5	23	5	1	1	14	11	4	4	4	18	6	---	---	
Competine	17	26	10	2	1	12	12	10	23	28	6	6	20	17	4	4	8	18	21	---	---	
Dalhousie	11	18	12	2	2	6	6	6	17	23	8	2	12	12	5	1	1	8	19	2	---	
Green	3	9	24	1	1	3	3	1	9	22	12	1	5	5	5	11	3	17	15	---	---	
Highland	11	18	39	1	1	1	6	5	20	44	12	2	10	5	14	4	4	22	22	---	---	
Keokuk	7	18	11	24	1	1	5	1	18	30	11	2	8	6	11	2	2	19	6	---	---	
Peasant	19	13	8	9	1	1	4	3	27	17	3	5	8	13	13	2	2	19	8	---	---	
POK	19	30	5	20	2	16	6	29	21	2	5	5	14	13	13	4	4	9	17	---	---	
Richland—																						
First Precinct	16	31	3	20	2	7	8	8	30	20	2	2	9	12	13	6	6	14	11	---	---	
Second Precinct	13	6	5	12	---	---	---	---	---	---	---	---	---	---	---	---	---	---	---	---	---	
Washington—																						
First Precinct	17	7	16	19	1	10	6	10	25	10	10	1	2	5	19	1	1	7	23	---	---	
Second Precinct	13	9	11	10	1	8	3	13	16	4	4	1	2	1	20	1	1	7	14	---	---	
Third Precinct	43	31	18	14	2	4	19	14	43	26	6	6	9	14	48	1	1	25	7	---	---	
Fourth Precinct	10	21	6	15	1	3	2	36	13	13	8	2	5	7	27	8	8	15	7	---	---	
Total	981	873	867	971	21	92	556	260	1,025	1,410	885	75	344	468	753	194	194	751	1,198	71	78	
Total for Dist.---	5,470	4,994	2,515	5,111	81	437	5,314	2,245	2,897	6,090	1,935	654	2,777	1,101	3,600	2,362	4,101	3,610	603	394	---	

MARION COUNTY—Continued.

Precincts	United States Senator						Governor						Congressmen							
	Albert B. Cummins, Rep.	Arthur O. Savage, Rep.	Maurice Conolly, Dem.	Edwin T. Mery, Dem.	Stephen H. Bashor, Prog.	Casper Schenk, Prog.	I. S. McCrillis, Soc.	George W. Clarke, Rep.	O. G. Lee, Rep.	John W. Rowley, Rep.	John T. Hamilton, Dem.	A. R. McGinnis, Dem.	George O. White, Prog.	Oliver O. Wiley, Will.	Cassius O. Dowell, Rep.	Joseph I. Mery, Rep.	W. O. Payne, Rep.	Charles S. Cooler, Dem.	John T. Mulvaney, Dem.	John H. Holmes, Prog.
Pella City—	27	6	15	52	1	1	28	4	4	45	20	1	—	—	9	19	13	23	—	—
First Ward	12	10	19	53	1	1	19	4	2	54	16	—	—	—	6	11	4	4	34	—
Second Ward	13	4	9	32	1	1	15	3	2	26	15	—	—	—	6	9	2	14	26	—
Third Ward	11	1	4	18	1	1	9	1	8	15	8	—	—	—	6	2	2	8	12	—
Fourth Ward	6	14	4	22	1	1	7	11	1	17	10	—	—	—	2	19	1	5	23	—
Perry	10	22	3	16	1	1	23	7	1	14	7	—	—	—	13	12	1	11	9	—
Pleasant Grove	25	47	8	49	1	1	54	8	7	33	20	2	—	—	33	15	9	19	36	2
Pleasantville	15	8	14	1	—	—	18	11	1	15	8	—	—	—	6	2	2	9	13	—
Polk	11	15	16	51	1	1	18	11	1	25	48	2	—	—	6	23	16	18	48	—
Red Rock	32	7	9	25	2	2	38	6	4	27	12	1	—	—	10	18	10	16	59	—
Summit	30	34	2	18	2	2	38	17	6	4	12	1	—	—	15	20	10	16	36	—
Swain	10	45	7	19	1	1	27	16	1	13	9	—	—	—	8	21	20	20	14	—
Tracy	23	19	6	13	1	1	20	10	11	11	7	—	—	—	16	25	27	10	27	—
Union	31	18	13	38	1	1	24	11	11	32	19	—	—	—	21	16	11	27	19	—
Washington	—	—	—	—	—	—	—	—	—	—	—	—	—	—	—	—	—	—	—	—
Total	809	558	306	827	5	10	912	273	192	703	428	15	52	504	530	307	569	526	11	—

FOLK COUNTY.

Allen	35	20	1	2	—	—	38	15	1	2	1	—	—	25	15	13	1	2	—	—
Beaver	53	27	11	23	—	—	65	11	3	18	12	—	—	18	40	23	8	20	—	—
Bloomfield	110	37	4	16	1	1	102	36	4	7	9	1	8	104	39	9	10	12	2	—
First Precinct	24	8	6	9	—	—	32	6	1	6	7	—	—	14	14	2	10	4	—	—
Second Precinct	15	7	8	7	—	—	13	7	—	7	3	—	—	14	5	3	6	3	—	—
Camp	87	8	5	11	2	2	39	7	2	7	5	—	—	95	14	2	7	7	—	—
First Precinct	84	21	1	5	2	2	80	10	3	4	4	—	—	33	12	34	4	2	—	—
Second Precinct	58	14	9	14	1	1	106	19	5	7	12	1	1	65	61	12	5	12	—	—

SEMI-OFFICIAL VOTE BY PRECINCTS

Delaware	41	22	37	5	16	49	11	4	3	4	1	15	7	29	14	5	4	1
Douglas	54	21	13	11	9	34	11	4	12	9	4	9	25	65	10	9	7	---
Elkhart	66	86	6	8	1	68	25	9	5	4	---	---	14	50	3	7	---	---
Franklin	16	13	1	4	---	31	3	3	5	1	---	---	10	11	1	5	---	---
First Precinct	20	7	4	4	---	24	2	2	5	2	---	---	4	17	6	3	---	---
Second Precinct	29	17	4	15	3	34	8	2	14	4	---	---	15	11	4	4	---	---
Four Mile	23	14	3	13	---	27	6	3	12	5	---	---	10	12	7	5	12	---
Jefferson	43	15	3	2	---	50	16	4	6	1	---	---	28	30	4	5	---	---
First Precinct	68	17	4	2	---	47	31	5	1	1	---	---	18	28	25	2	4	---
Second Precinct	37	12	9	9	---	34	10	2	12	3	---	---	14	10	22	8	7	---
Lincoln	87	32	1	5	1	63	22	2	1	2	---	---	30	13	29	3	1	---
Madison	47	6	2	3	---	32	6	1	3	2	---	---	3	17	13	2	2	---
Saylor	28	6	2	3	---	65	11	3	12	2	---	---	35	27	6	5	8	2
Union	60	17	7	6	1	71	17	5	12	5	1	---	45	39	3	7	8	2
Valley Junction	59	30	3	13	1	26	13	2	4	5	---	---	18	8	6	3	---	---
First Ward	24	16	1	7	---	51	28	6	17	10	---	---	15	18	24	7	12	---
Second Ward	49	25	9	17	1	23	20	1	2	4	---	---	21	22	6	2	---	---
Third Ward	18	22	3	5	---	69	13	2	3	1	---	---	22	37	13	3	---	---
Walnut	72	16	1	4	---	32	11	1	8	1	---	---	10	22	8	7	1	---
Washington	82	10	2	8	---	1,325	373	79	198	115	7	54	637	633	362	154	155	10
Webster	1,222	584	116	228	6	48	1,325	373	79	198	115	7	54	637	633	362	154	155
First Precinct	24	6	2	12	---	5	19	5	2	6	---	---	7	24	3	11	9	---
Second Precinct	109	19	8	27	2	108	21	5	24	2	---	---	57	40	33	11	10	---
Third Precinct	174	35	11	19	2	171	37	3	13	10	3	1	71	68	51	9	10	---
Fourth Precinct	177	48	10	31	3	190	35	3	19	8	6	1	53	101	49	12	12	---
Fifth Precinct	151	46	12	38	4	170	41	4	24	15	7	1	115	61	50	25	22	---
Sixth Precinct	111	52	7	38	1	183	38	9	26	13	3	1	145	48	24	27	9	---
Seventh Precinct	111	42	10	9	2	145	28	1	11	5	5	2	61	35	45	4	10	---
Eighth Precinct	185	58	18	51	3	197	56	6	34	24	5	2	142	67	35	22	33	---
Ninth Precinct	172	68	8	57	4	207	29	3	45	18	6	2	129	42	42	37	16	---
Second Ward	65	20	6	25	1	69	19	3	15	6	1	---	27	40	8	15	15	---
Third Precinct	139	33	10	24	3	142	24	8	17	11	2	2	41	53	36	20	3	---
Fourth Precinct	65	23	12	21	2	86	14	1	9	10	5	2	38	41	13	13	2	---
Fifth Precinct	90	40	10	29	1	104	37	5	15	15	---	---	68	49	12	13	---	
Sixth Precinct	103	37	16	28	3	126	28	9	19	12	3	2	67	34	41	1	14	---
Third Ward	79	24	7	24	1	88	32	3	17	10	5	2	40	34	41	1	11	---
First Precinct	90	52	7	19	1	82	64	8	19	7	2	---	42	37	11	1	9	---
Second Precinct	90	22	3	14	1	70	28	3	7	6	2	---	48	49	12	1	6	---
Third Precinct	130	34	17	18	1	133	55	4	19	6	1	4	48	78	23	1	16	---

Des Moines Township—

PRIMARY ELECTION OF JUNE 1, 1914.

POLK COUNTY—Continued.

Precincts	United States Senator						Governor						Congressmen							
	Albert B. Cummins, Rep.	Arthur C. Savage, Rep.	Maurice Connolly, Dem.	Edwin T. Meredith, Dem.	Stephen H. Bashor, Prog.	Gasper Schenk, Prog.	I. S. McOrliss, Soc.	O. G. Lee, Rep.	John W. Rowley, Rep.	John T. Hamilton, Dem.	V. R. McGinnis, Dem.	George O. White, Prog.	Oliver O. Wilson, Soc.	Cassius O. Dowell, Rep.	Joseph I. Merrill, Rep.	W. O. Payne, Rep.	Charles S. Cooter, Dem.	John T. Mahoney, Dem.	John E. Holmes, Prog.	
Fourth Precinct	88	25	14	13	1	4	2	29	5	15	6	4	2	27	30	42	8	15	8	
Fifth Precinct	117	34	10	21	6	5	129	18	2	18	10	1	1	56	59	22	17	8	8	
Sixth Precinct	106	41	12	24	6	5	121	25	2	15	11	2	1	40	52	48	9	21	8	
Seventh Precinct	89	24	4	19	1	1	102	24	2	13	7	7	2	23	28	56	5	11	1	
Eighth Precinct	95	46	8	27	2	4	115	33	4	18	15	6	12	39	57	29	18	11	1	
Fourth Ward																				
First Precinct	121	47	15	57	2	1	129	32	1	19	26	2	1	76	77	10	57	5	8	
Second Precinct	73	21	22	32	1	1	68	27	1	8	15	8	1	20	62	19	41	9	9	
Third Precinct	15	1	1	1	1	1	12	2	1	1	1	1	1	5	3	3	1	1	1	
Fourth Precinct	125	27	12	13	1	4	137	37	2	16	8	2	1	61	70	21	8	18	2	
Fifth Precinct	113	33	23	53	1	4	122	35	3	17	15	3	3	58	84	20	25	13	8	
Sixth Precinct	59	23	8	19	2	2	64	27	4	14	1	2	1	26	50	15	11	13	2	
Seventh Precinct	124	52	9	20	1	4	134	39	3	13	7	1	2	41	67	53	8	16	2	
Lee Township																				
Fifth Ward																				
First Precinct	63	28	6	8	1	1	72	31	2	7	5	1	4	29	58	12	5	4	4	
Second Precinct	88	31	11	14	1	2	91	39	2	16	5	1	2	59	48	14	11	9	9	
Third Precinct	89	36	19	24	2	3	108	38	4	27	5	2	2	49	40	20	15	22	2	
Fourth Precinct	127	48	6	21	2	2	153	63	7	14	8	5	2	106	57	22	13	8	8	
Fifth Precinct	91	33	4	8	1	3	122	19	4	5	2	1	1	48	43	31	2	4	1	
Sixth Precinct	67	35	6	25	1	1	122	19	7	11	10	1	9	41	27	22	6	15	1	
Sixth Ward																				
First Precinct	62	19	6	16	1	1	73	17	4	14	7	1	1	46	32	5	14	6	6	
Second Precinct	82	19	12	20	1	1	76	26	6	13	7	1	5	38	44	12	9	9	1	
Third Precinct	65	30	5	11	1	8	87	20	1	5	6	1	1	44	49	14	5	7	1	
Fourth Precinct	131	51	10	23	1	4	162	41	5	14	10	4	4	78	49	35	12	15	1	
Fifth Precinct	133	51	7	17	1	3	168	51	2	14	8	8	4	84	45	41	12	7	2	
Sixth Precinct	129	40	10	21	1	2	149	36	4	16	7	1	0	94	56	17	16	10	2	
Seventh Precinct	58	23	8	4	2	2	69	19	2	1	4	2	4	49	20	7	2	5	2	
Seventh Ward																				
First Precinct	71	6	2	4	2	5	69	19	2	1	4	2	4	49	20	7	2	5	2	

Second Precinct	61	22	3	3	1	2	101	23	4	3	3	25	72	9	1	4
Third Precinct	126	54	13	27	2	9	145	55	9	15	13	77	59	43	20	13
Fourth Precinct	104	40	11	8	2	18	128	38	4	13	3	50	28	68	9	5
Fifth Precinct	69	50	6	22	2	1	76	39	6	17	6	44	41	24	17	5
Total Des M. & Lee Twp.	4,781	1,635	450	1,028	57	98	5,406	1,625	181	710	402	2,658	1,246	646	584	106
Total country	1,222	584	116	228	6	48	1,825	873	79	198	115	637	362	154	155	10
Total	5,983	2,219	566	1,256	63	104	6,781	1,898	260	908	517	3,295	2,979	1,608	800	688

STORY COUNTY.

Ames—	97	50	15	7	1	2	44	113	2	32	1	32	7	104	16	6
First Ward	169	51	12	28	1	1	52	182	4	37	2	22	25	161	10	98
Second Ward	64	28	8	22	1	6	30	87	4	44	2	14	6	76	17	26
Third Ward	88	26	4	9	1	8	27	57	3	11	2	23	10	76	3	7
Fourth Ward	56	16	1	12	2	8	17	57	8	20	2	4	6	58	4	19
Collins	44	4	1	12	1	1	36	178	8	7	1	24	4	113	5	6
Franklin	91	44	2	12	1	2	19	51	2	1	1	4	7	57	5	2
Grant	44	18	1	8	1	1	34	183	2	4	2	23	10	176	13	8
Howard	168	36	11	16	1	1	53	43	2	22	4	9	24	61	2	2
Indian Creek	60	36	3	4	2	1	17	39	1	6	1	14	5	26	2	6
Kelley	29	14	3	9	1	1	11	60	1	23	1	13	9	29	11	11
La Fayette	22	15	16	9	1	1	34	62	3	25	1	27	2	60	13	7
Lincoln	78	15	11	16	1	1	34	62	3	25	1	27	2	60	13	7
Madison	85	12	5	1	3	1	17	81	2	4	1	20	7	69	2	3
Nevada City—	60	26	5	18	3	1	29	62	1	9	2	8	3	85	7	4
First Ward	43	13	3	9	1	2	20	40	1	10	5	1	8	43	1	4
Second Ward	64	19	1	7	1	1	34	57	1	6	1	9	2	73	4	2
Third Ward	88	23	1	10	1	1	35	74	5	10	4	11	2	103	6	2
Fourth Ward	23	12	1	4	1	1	8	26	2	4	1	2	4	31	3	2
Nevada Township	58	16	15	6	1	1	28	50	1	17	4	15	2	60	5	11
New Albany	41	13	1	2	7	30	9	46	2	2	1	2	8	45	2	1
Paletine—	62	30	2	1	2	4	27	68	2	1	2	12	8	65	1	37
First Precinct	65	10	3	6	2	1	25	41	1	10	5	12	8	43	2	4
Second Precinct	16	1	6	2	1	1	6	15	3	5	1	1	8	15	5	3
Richard	149	39	9	8	3	1	82	106	3	12	1	50	16	94	6	4
Sherman	97	49	2	2	2	3	58	89	3	3	1	8	21	69	9	5
Story City	88	17	4	2	1	1	37	79	3	6	6	9	8	95	5	1
Union	27	16	2	4	1	1	10	45	1	6	1	3	1	45	3	2
Warren	682	179	222	28	53	10	791	1,961	46	335	38	424	212	1,929	156	180
Washington	1,963	632	179	222	28	53	791	1,961	46	335	38	424	212	1,929	156	180
Total	1,963	632	179	222	28	53	791	1,961	46	335	38	424	212	1,929	156	180

WARREN COUNTY.

Precincts	United States Senator										Governor						Congressmen				
	Albert B. Cunn-	Arthur O. Sav-	Maurice Con-	Edwin T. Mere-	Stephen H. Bashor.	Prof. Schenk,	I. S. McCrillis,	George W. Clarke, Rep.	C. G. Lee, Rep.	John W. Row-	John T. Hamil-	John Dem.	George O. White,	Prof. O. Wil-	Oliver O. Wil-	Cassius C. Dow-	Joseph I. My-	W. O. Payne,	Charles S. Cooter, Dem.	John T. Mui-	John F. Holmes,
Allen	77	50	2	7	7	1	1	88	25	16	6	8	8	1	46	39	35	3	3	5	
Belmont	86	81	6	58	10	1	87	52	29	19	41	4	4	1	62	57	32	35	14		
Greenfield	58	36	20	10	10	1	52	23	16	4	4	4	4	1	41	25	19	9	9	21	
Jackson	24	36	18	16	16	1	31	22	8	27	9	2	2	1	23	25	7	14	21		
Jefferson	41	26	18	35	1	1	33	18	13	28	23	2	2	1	22	25	12	25	21		
Liberty	37	53	1	14	1	1	39	31	20	8	8	6	6	1	25	29	25	4	9		
Lincoln	109	111	1	18	1	1	114	63	36	11	6	6	6	1	106	48	35	6	5		
Lynn	60	31	20	13	1	1	51	19	17	19	8	2	2	1	31	41	16	21	15	1	
Otter	36	37	1	19	1	1	32	21	23	11	10	10	10	1	30	15	20	12	6		
Palmyra	40	34	8	18	1	1	36	22	12	13	13	13	13	1	26	24	11	9	13		
Richard	42	37	4	19	1	1	43	25	10	16	7	7	7	1	23	33	13	6	15		
Richland	36	39	2	15	1	1	30	36	9	9	6	6	6	1	23	22	17	9	6		
Squaw	30	54	5	9	9	1	56	14	19	6	8	8	8	1	38	17	22	9	5		
Union	30	54	5	9	9	1	56	14	19	6	8	8	8	1	38	17	22	9	5		
Virginia	82	57	20	18	1	1	76	8	10	12	24	24	24	1	65	31	28	19	15		
Washington																					
(Indianaola City)																					
First Ward	65	64	2	17	1	1	89	29	12	11	8	8	8	1	47	34	36	11	6	1	
Second Ward	101	88	1	19	1	1	148	31	12	13	5	5	5	1	84	47	46	11	2		
Third Ward	56	51	12	12	1	1	69	32	8	11	1	1	1	1	53	39	22	7	2		
Fourth Ward	69	74	1	25	1	1	115	24	6	17	5	5	5	1	50	31	40	7	11		
White Breast	30	48	27	21	1	1	45	22	10	26	20	20	20	1	24	25	10	11	35		
White Oak	32	33	2	15	1	1	30	22	9	9	9	9	9	1	20	22	12	8	7		
Total	1,111	1,089	141	878	2	5	3	1,261	570	295	276	216	6	3	893	624	458	286	213	2	
Total for District.	11,846	6,262	1,573	3,452	195	241	308	12,536	5,297	1,333	3,067	1,466	408	308	6,331	5,818	5,127	2,297	2,255	376	

SEMI-OFFICIAL VOTE BY PRECINCTS

EIGHTH DISTRICT.
ADAMS COUNTY.

Precincts	United States Senator						Governor						Congressmen					
	Albert B. Cummings, Rep.	Arthur C. Savage, Rep.	Maurice Conolly, Dem.	Edwin T. Meredith, Dem.	Stephen H. Bashon, Prog.	Gasper Schenk, Prog.	I. S. McMillis, Soc.	George W. Clarke, Rep.	C. G. Lee, Rep.	John W. Rowley, Rep.	John T. Hamilton, Dem.	V. R. McInnis, Dem.	George O. White, Prog.	Oliver C. Wilson, Soc.	Horace M. Townner, Rep.	H. E. Valen- tine, Dem.	H. E. Parslow, Prof.	S. D. Mercer, Soc.
Brooks	6	26	9	9	1	1	2	10	10	12	5	8	1	2	82	12	2	
Carl	18	19	5	5	4	3		19	10	10	11	13	11		55	21	10	
Colony	8	15	17	4	1			20	1	3	8	13	1		25	19	1	
Corning																		
First Ward	22	26	25	9	7	7		31	10	5	9	24	15		45	27	15	
Second Ward	60	51	26	4	5	2		61	34	16	18	33	7		109	38	8	
Third Ward	25	22	16	12	3	2		28	16	5	10	18	3		48	21	3	
Douglas	12	20	12	7	8	1		18	9	5	8	12	11		32	22	9	
Grant	35	26	11	4	4	7		25	21	16	7	8	7		55	15	15	
Jasper	8	10	16	8	8	7		10	7	2	9	15	7		18	21	7	
Jasper No. 3	9	8	4	5	5	1		11	5	2	1	8	1		15	7	1	
Lincold	21	24	18	6	5	1		17	20	6	13	10	11		40	21	9	
Mercer	7	10	26	11	1	1		17	5	2	15	20	2		14	31	2	
Nodaway	23	44	29	20	8	2		32	25	11	20	26	10		65	40	10	
Prescott	40	35	19	26	2	1		48	16	7	15	29	6		68	36	7	
Quincy	4	18	3	4	2	1		7	8	5	3	8	2		20	7	2	
Union	9	20	16	3	1	1		14	11	5	7	11	2		30	13	5	
Washington	8	25	12	16	5	5		19	11	3	11	16	5		33	23	5	
Total	315	396	278	170	53	27	2	380	219	109	170	267	95	2	684	376	93	

APPANOOSE COUNTY.

Brazil	18	20	10	19	1		3	19	5	17	15	15	1	3	36	28	1	
Caldwell	26	44	5	67			8	31	12	26	27	45		8	68	71		

APPANOOSE COUNTY—Continued.

Precincts	United States Senator						Governor						Congressmen					
	Albert B. Cummings, Rep.	Arthur O. Savage, Rep.	Maurice Conolly, Dem.	Edwin T. Meredith, Dem.	Stephen H. Bashor, Prof.	Gasper Schenk, Prof.	I. S. McCormills, Soc.	George W. Clarke, Rep.	O. G. Lee, Rep.	John W. Rowley, Rep.	John T. Hamilton, Dem.	V. R. McGinnis, Dem.	George O. White, Prof.	Oliver O. Wilson, Soc.	Horace M. Townner, Rep.	H. E. Valentine, Dem.	H. E. Parslow, Prof.	S. D. Mercer, Soc.
Centerville—																		
First Ward—	38	44	9	17	1	1	3	56	14	14	16	10	1	8	13	24	1	
First Precinct	66	64	12	36	8	5	2	90	20	20	20	27	13	2	41	12		
Second Precinct																		
Second Ward—	53	43	8	33	1	1		65	12	21	19	22	1	1	90	42	1	
First Precinct	20	32	8	37	2	3		29	13	11	19	24	5		49	43	5	
Second Precinct																		
Third Ward—	47	28	29	23	3	4	5	41	11	21	23	22	8	5	68	42	7	
First Precinct	48	37	2	9	2	3	1	59	9	14	5	6	8	1	30	10	7	
Second Precinct	20	8	1	32	8	1		14	8	11	8	23	1		25	27		
Chariton	16	12	3	3				14	10	4	4	2			37	5		
First Precinct	11	29	2	10	2	1	1	11	11	18	5	8	2	1	27	11		
Second Precinct	30	27	8	21	2			24	12	11	9	16	2	1	46	14		
Clarksdale	33	39	12	26	1	1	2	42	12	16	11	24	1	2	57	24		
Douglas	42	26	5	39	1			41	18	13	18	11	24	1	75	31		
Franklin	19	8	2	4				21	6	5	5	3		2	29	6		
Independence	35	17	8	26	1	1	1	51	22	12	10	20	2	2	32	23		
Mystic 1st	54	32	6	24	1	2	2	27	12	11	8	14	1	11	48	32		
Mystic 2d	35	25	8	25	1	1	1	48	11	11	16	14	1	5	54	26		
Mystic 3d	35	17	8	25	1	1	1	48	11	8	16	14	1	5	54	26		
Numa	50	33	10	41				68	21	44	23	27		125	49			
Pleasant	53	24	3	11				58	9	9	9	7		70	14			
Rathbun	8	11	3	17				8	3	7	13	7		17	19			
Sharon	38	72	1	43				15	51	47	15	28		106	41			
Taylor	19	15	1	19				19	7	13	7	10	1	33	33			
Udell	9	33	2	22				9	6	24	6	16		33	23			
Union	13	37	2	32				29	8	18	17	14		49	30			
Unionville	17	14	2	23				18	6	7	4	19		25	22			
Vermillion	21	16	4	19				16	9	11	5	13		32	22			
Walnut City	42	50	12	65	10	12	2	86	11	29	36	40	24	90	76			
Washington	31	42	10	16				38	11	24	10	16	4	70	24			
Wells																		
Total	929	906	185	784	38	33	49	1,047	353	500	395	533	74	50	1,788	832	68	

PRIMARY ELECTION OF JUNE 1, 1914.

DECATUR COUNTY—Continued.

Precincts	United States Senator						Governor						Congressmen					
	Albert B. Cummings, Rep.	Arthur C. Savage, Rep.	Maurice Conolly, Dem.	Edwin T. Meredith, Dem.	Stephen H. Bashort, Prog.	Casper Schenk, Prog.	I. S. McOrliss, Sec.	George W. Clarke, Rep.	O. G. Lee, Rep.	John W. Rowley, Rep.	John T. Hamilton, Dem.	V. R. McGinnis, Dem.	George C. White, Prog.	Oliver O. Wilson, Soc.	Horace M. Towder, Rep.	H. E. Venable, Dem.	H. E. Parslow, Prog.	S. D. Mercer, Soc.
Richland	85	26	15	34				38	15	12	2	55			49	42		
Woodland	10	8	10	33			1	6	6	6	14	83		1	14	39		
Total	489	444	166	421		4	4	499	308	124	55	566	8	4	782	481	8	

FREMONT COUNTY.

Benton No. 1	13	12	85	8				16	3	6	26	18			26	39		
Benton No. 2	4		7	2		1		6	10	11	7	3			4	11		
Fisher	30	20	18	24				23	5	21	20	22			45	35		
Franklin No. 1	13	16	17	22		1		18	10	5	18	16			28	33		
Franklin No. 2	44	18	21	22				46	4	7	23	21			58	42		
Franklin No. 3	13	6	9	12				12	3	1	31	8			14	17		
Franklin No. 4	8	4	14	10				6	1	6	1	12			15	14		
Loenst Grove	7	8	7	10				7	7	2	10	8			14	14		
Madison No. 1	5	5	6	6				4	1	1	9	3			5	7		
Madison No. 2	2	3	4	5				3	2	2	8	2			4	9		
Monroe	8	14	54	7				15	1	6	24	35			23	55		
Prairie	6	3	12	10				5	1	3	12	10			10	21		
Riverside	24	17	15	9		1		33	4	12	12	12			47	26		
Riverton	15	14	21	9				24	1	3	17	14			31	29		
Ross	11	10	10	12				14	3	3	13	8			19	19		
Scott No. 1	7	9	9	12				14	1	4	10	10			25	18		
Scott No. 2	6	8	8	9				11	2	2	7	6			9	14		
Sidney No. 1	17	9	32	20		2		19	3	4	20	39			27	57		
Sidney No. 2	10	7	23	15		2		12	2	15	13	19			37	32		
Wanant	48	7	8	7				12	2	2	18	18			18	26		
Washington No. 1	5	3	10	18				5	2	2	11	3			9	18		

SEMI-OFFICIAL VOTE BY PRECINCTS

Washington No. 2	4	3	8	6	2	1	2	18	2	7	14		
Total	275	101	345	254	60	87	310	274	11	3	465	517	9
LUCAS COUNTY.													
Benton	20	34	9	14	2	15	27	10	14	2	52	21	2
Cedar	30	32	5	11	2	18	33	4	12	3	57	15	4
Charlton													
First Ward	85	64	9	35	2	87	29	24	23	2	23	135	44
Second Ward	51	52	18	40	3	69	49	15	38	2	22	128	48
Third Ward	91	61	16	31	1	24	34	41	34	2	20	137	42
English	42	28	16	24	1	52	20	21	14	1	66	25	1
Jackson	49	36	12	24	1	39	29	17	18	1	8	78	32
Liberty	16	52	8	15	9	31	12	24	8	15	66	22	3
Lincoln	37	31	5	10	4	25	10	29	7	5	62	13	5
Otter Creek	24	22	5	10	1	20	11	14	8	1	38	17	1
Pleasant	30	29	3	18	1	36	8	17	9	1	56	20	1
Union	53	35	19	18	1	30	25	32	17	23	78	35	1
Warren	32	25	5	17	1	15	24	18	6	17	55	19	1
Washington	61	37	25	30	3	44	13	41	26	30	92	58	17
White Breast	27	34	11	18	3	24	14	23	17	10	61	24	2
Total	688	572	156	318	26	568	296	420	276	38	65	1,161	430

PAGE COUNTY.

Amity	79	33	4	3	1	48	32	1	8	3	87	4	2
Bradyville	7	14	2	5	1	12	2	4	2	1	16	5	1
Buchanan	5	19	4	7	1	8	6	7	5	1	19	11	1
Charlton													
First Ward	39	40	6	9	2	53	9	16	8	3	58	11	5
Second Precinct	40	57	3	3	4	43	28	23	10	2	72	10	8
Second Ward	88	30	5	2	1	45	11	17	3	5	48	5	5
First Precinct	69	34	5	4	4	75	31	26	2	4	105	7	8
Second Precinct	24	21	2	3	1	10	10	18	1	6	50	5	1
Colfax	40	24	1	3	1	31	10	23	2	9	60	4	4
Douglas	13	13	2	4	1	18	1	13	2	3	25	7	1
East River	69	24	2	3	3	67	1	13	2	3	65	4	3
Fremont	31	11	2	4	1	32	4	9	2	1	35	9	1
Grant													
Harlan	6	13	4	4	1	8	1	12	6	3	18	6	1

PAGE COUNTY—Continued.

Precincts	United States Senator						Governor				Congressmen						
	Albert B. Cummins, Rep.	Arthur O. Savage, Rep.	Maurice Conolly, Dem.	Edwin T. Meredith, Dem.	Stephen H. Bashor, Prof.	Casper Schenk, Prof.	I. S. McOrliss, Soc.	George W. Clarke, Rep.	O. G. Lee, Rep.	John W. Rowley, Rep.	John T. Hamilton, Dem.	V. R. McGinnis, Dem.	George O. White, Prof.	Oliver O. Wilson, Soc.	Horace M. Towner, Rep.	H. E. Valentine, Dem.	H. E. Parslow, Prof.
Lincoln	86	69	4	8	8	1	21	18	24	4	4	0	1	1	78	81	
Morton	19	14	2	9	1	1	3	5	7	5	6	2	1	1	12	7	
Nebraska	5	14	2	8	2	1	3	4	11	2	2	2	1	1	13	10	
Nodaway	43	49	12	1	2	2	40	29	24	6	6	7	4	4	63	11	
Pierce	73	21	8	16	24	18	76	11	7	13	10	47	8	8	19	43	
Shambaugh	8	14	2	3	18	9	9	5	8	1	4	4	3	3	17	5	
Shenandoah																	
First Ward	49	31	9	11	1	1	69	5	11	10	9	2	2	2	62	15	
Second Ward	91	44	5	56	2	2	122	6	11	20	39	2	2	2	109	50	
Third Ward	91	56	6	30	8	1	117	9	13	12	19	5	1	1	120	28	
Tarkio	43	41	1	4	1	1	60	10	19	1	4	1	1	1	68	6	
Valley	19	28	3	6	2	2	18	6	23	4	5	4	2	2	42	10	
Washington	38	43	2	2	1	1	57	12	14	2	2	2	2	2	75	5	
Yorktown	25	33	8	3	3	3	31	3	20	5	5	5	5	5	54	9	
Total	993	817	106	214	51	36	1,131	265	406	122	193	94	8	1,465	276	93	

RINGGOLD COUNTY.

Athens	65	48	9	38	8	8	88	18	10	10	36	13	2	103	33	11	
Beaconsfield	42	12	15	15	2	5	41	6	7	6	6	13	1	55	4		
Benton	25	10	38	23	2	2	27	4	1	6	54	5	3	31	49	8	
Clinton	60	23	11	16	4	1	60	15	5	7	23	6	6	71	25	5	
Diagonal	51	29	2	18	2	4	57	23	8	2	21	8	1	76	20	6	
Grant	26	23	4	9	1	1	43	3	2	2	7	1	1	43	4	1	
Knowlton	25	19	10	7	1	1	30	9	8	2	16	1	1	42	15	1	
Liberty	40	19	8	8	3	14	42	10	6	1	10	21	2	56	8	17	
Lincoln	32	5	5	5	1	1	28	6	8	1	8	1	2	29	9	1	
Lotts Creek	27	14	1	8	3	4	33	8	4	1	8	1	3	38	8	8	
Middle Fork	22	15	3	7	1	8	24	10	4	4	9	7	4	28	8	7	

PRIMARY ELECTION OF JUNE 1, 1914.

NINTH DISTRICT.
ADAIR COUNTY.

Precincts	United States Senator						Governor						Congressmen							
	Albert B. Cummins, Rep.	Arthur O. Sawyer, Rep.	Maurice Conolly, Dem.	Edwin T. Meredith, Dem.	Stephen H. Bashor, Prog.	Casper Schenk, Prog.	I. S. McOllis, Soc.	George W. Clarke, Rep.	O. G. Lee, Rep.	John W. Rowley, Rep.	John T. Hamblin, Dem.	F. R. McGinnis, Dem.	George O. White, Prog.	Oliver C. Wilson, Soc.	William R. Green, Rep.	W. J. Burke, Dem.	H. S. Mosher, Dem.	Albert B. Adams, Prog.	A. F. Christie, Soc.	Chas. Beers, Soc.
Adair	23	114	22	23	1	1	92	14	23	39	4	4	1	2	109	18	18			
Bridgewater	19	11	5	24	2	2	17	12	4	4	21	6	3		26	7	18			
Eureka	21	63	2	22			48	14	23	17	6	6			80	7	15			
Grand River	24	30	8	15			33	7	14	18	5	5			48	6	13			
Greenfield	127	119	30	65	4	4	170	43	36	67	20	6	6	204	12	53	5			
Grove	31	57	2	21			46	20	21	16	7	2	2	68	7	15	1			
Harrison	75	30	2	11	1	1	59	25	23	12	1	1	1	93	5	8	1			
Jackson	22	25	26	20			32	4	9	37	9			39	8	32				
Jefferson	38	30	13	16			46	8	14	20	10	1		55	16	12				
Lee	31	41	3	17			44	12	29	16	3			63	20	20				
Lincoln	47	35	5	14			44	12	29	16	3			73	7	11				
Orient	44	80	14	36	3	3	68	21	31	30	14	6		104	12	31	6			
Prussia	23	26	19	38	2	2	36	7	5	42	11			20	29	29				
Richland	32	32	43	18			40	4	17	44	19			58	13	45				
Stuart	15	21	8	14	1	1	33	1	4	16	1			31	7	8	1			
Sumner	99	87	66	25			134	19	33	74	8	1	1	162	13	65				
Summit	13	31	1	4			28	7	9	5	1			41	1	8				
Union	23	29	3	6			30	8	10	6	4			44	4	4				
Walnut	22	43	11	22			48	11	14	29	8			59	14	18				
Washington	29	19	5	12			28	15	5	11	6			45	2	12				
Total	761	925	288	423	4	13	1,075	264	333	586	141	21	2	1,444	194	425	17			

AUDUBON COUNTY.

Audubon	8	13	11	8	2		10	3	8	11	4	2		21	6	9	2			
Cameron	10	23	3	5			14	13	6	7	2			20	2	9				

Douglas	8	25	1	3	8	1	2	1	4	13	10	3	1	12
Extra	38	12	12	44	2	1	9	44	6	3	62	4	44	3
Greely	9	2	2	11	4	1	3	12	1	8	20	9	4	9
Franklin	4	11	9	6	11	2	5	8	3	15	14	1	14	13
Harvey	66	69	82	44	2	2	8	94	14	5	151	44	66	5
Jefferson	9	17	16	10	4	2	10	10	7	9	17	4	21	9
Madison	9	11	9	3	3	3	7	10	3	7	18	3	8	6
Maple	28	21	8	3	3	1	4	11	1	1	48	1	12	21
Oakfield	24	7	6	21	10	9	2	20	3	23	24	2	24	21
Sharon	4	7	6	1	13	2	1	11	2	2	29	3	10	2
Viola	21	8	1	13	1	1	2	21	1	2	29	3	10	2
Total	224	220	147	168	41	26	94	303	44	85	430	88	222	80

CASS COUNTY.

Atlantic—																			
First Ward	31	33	7	51			25	28	35	17	57	12	32						
Second Ward	36	27	6	31			23	37	21	12	50	7	25						
Third Ward	114	69	6	41		6	69	69	32	8	141	8	28						
Fourth Ward	71	71	11	47		1	73	52	22	12	114	5	43						
Bear Grove	23	31	1	15			17	22	14	9	42	3	9						
Benton	4	13	4	10			5	2	11	3	42	1	10						
Brighton	18	36	6	19			8	15	8	8	41	4	16						
Cass	32	38	6	26			11	27	11	6	47	3	20						
Edna	20	18	6	34			11	15	11	8	27	11	11						
Franklin	36	38	19	23			50	20	15	23	62	2	33						
Grant	45	104	6	40		3	44	67	29	14	113	17	19						
Grove	14	30	2	36		4	42	22	22	10	32	2	51						
Lincoln	14	36	4	9			18	9	25	10	34	4	4						
Massena	70	42	10	32		1	24	17	5	1	80	10	27						
Noble	49	9	8	25			8	17	21	16	34	6	13						
Pearson	141	8	19	95			50	118	33	13	145	8	18						
Union	16	33	8	8		4	14	17	15	3	35	9	16						
Yonosa	50	65	9	69			60	23	25	96	91	9	56						
Victoria	27	12	11	33			16	7	17	22	28	23	13						
Washington	10	24	5	22			15	12	14	8	29	6	13						
Total	813	769	123	577	8	11	449	743	386	228	1,233	144	426	27	1				

GUTHRIE COUNTY.

Precincts	United States Senator							Governor					Congressmen							
	Albert B. Cummings, Rep.	Arthur O. Savage, Rep.	Maulie Conolly, Dem.	Edwin T. Meredith, Dem.	Stephen H. Bashor, Prog.	Casper Schenk, Prog.	I. S. McOrliss, Soc.	George W. Clarke, Rep.	O. G. Lee, Rep.	John W. Rowley, Rep.	John T. Hamilton, Dem.	V. R. McGinnis, Dem.	George O. White, Prog.	Oliver O. Wilson, Soc.	William R. Green, Rep.	W. J. Burke, Dem.	H. S. Mosher, Dem.	Albert B. Adams, Prog.	A. F. Christie, Soc.	Chas. Beers, Soc.
Baker	42	29	1	12				42	17	11	9	4			65	4	6			
Bear Grove	35	28	8	10				33	12	20	28	6			61	6	6			
Beaver	38	72	9	36				101	18	27	18	15			129	16	27			
Case	104	104	15	36		7		125	19	28	36	15	3		174	13	35	5		
Canons Precinct	39	53	4	7				57	26	10	5	4			79	4	2			
Yate Precinct	127	73	4	9				141	45	23	11	2			180	4	8			
Dodge	8	25	5	9				19	9	6	12	3			30	6	8			
Grant	108	61	14	18		1		97	50	28	12	4	1		148	10	19	1		
Highland	39	30	8	8				39	15	8	7	4			52	6	5			
Jackson	39	30	8	8				11	28	10	7	4			46	2	5			
Orange	31	26	1	11				17	7	2	10	5			24	3	6			
Penn	16	12	9	6				11	11	2	10	4			24	3	6			
Richland	42	40	15	21				39	34	4	29	9			62	13	21			
Jamaica Precinct	13	37	1	4				28	16	5	4	4			42	3	2			
Yate Precinct	30	26	2	21				18	14	22	19	5			49	9	12			
Steeley																				
Stuart	30	21	27	27		1		33	13	5	32	14	1		40	15	33	1		
First Ward	36	31	8	21	1	1		55	12	7	14	14	2		66	8	18	1		
Second Ward	7	1	1	3				17	2	3	3	1	1		21	1	2			
Stuart Township	115	62	6	54				129	35	14	40	15	1		157	16	36	1		
Thompson	23	18	3	5		1		23	12	14	4	5	1		44	4	4			
Union	191	125	33	79		2		193	40	82	69	45	2		273	26	73	4		
Valley	43	40	8	11				37	24	23	15	5			77	6	12			
Victory																				
Total	1,162	910	162	408	1	13	2	1,254	480	352	838	184	16	2	1,825	174	336	13		

MILLS COUNTY—Continued.

Precincts	United States Senator						Governor						Congressmen							
	Albert B. Cummings, Rep.	Arthur O. Savage, Rep.	Maurice Conolly, Dem.	Edwin T. Meredith, Dem.	Stephen H. Bashor, Prof.	Casper Schenk, Prof.	I. S. McOrliss, Soc.	George W. Clarke, Rep.	C. G. Lee, Rep.	John W. Rowley, Rep.	John T. Hamilton, Dem.	V. R. McGinnis, Dem.	George O. White, Prof.	Oliver O. Wilson, Soc.	William R. Green, Rep.	W. J. Burke, Dem.	H. S. Mosher, Dem.	Albert B. Adams, Prof.	A. F. Christie, Soc.	Onas Beers, Soc.
Silver Creek	10	9	9	2	1	1	3	12	2	1	2	4	3	1	14	1	3	1		
West Oak	9	2	5	10	7	1	8	12	2	4	6	6	3	1	17	1	11	4		
White Cloud	9	2	1	7	1	1	3	8	2	4	2	4	3	1	8	3	1	3		
Total	267	147	141	213	11	9	3	276	47	58	203	142	20	2	421	48	235	20		

MONTGOMERY COUNTY.

Douglas	49	7	7	10	2	1	37	12	6	10	6	3	3	52	2	14	3		
East	15	31	5	4	2	1	16	15	15	5	5	4	3	45	1	8	3		
Elliott	20	24	11	16	3	1	24	9	8	10	17	4	3	38	5	21	7		
Frankfort	66	16	2	2	5	4	47	16	18	1	3	5	5	77	5	4	6		
Garfield	18	19	5	5	4	4	20	12	5	5	5	4	4	28	5	5	4		
Grant	25	20	6	12	4	4	28	7	11	10	7	9	4	43	1	15	9		
Lincoln	30	18	2	9	6	4	40	10	6	6	6	6	6	53	8	7	4		
Pilot Grove	23	22	19	7	6	3	14	17	13	15	5	11	11	37	6	15	11		
Red Oak City—																			
First Ward	45	37	54	39	12	6	50	15	16	39	32	18	1	73	20	48	16		
Second Ward	90	50	26	88	12	22	84	17	44	18	44	18	83	122	16	44	32		
Third Ward	109	81	12	81	18	25	129	33	18	35	7	48	1	159	8	32	45		
Red Oak Township	20	12	3	14	12	11	19	7	7	9	7	20	9	32	3	11	23		
Scott	111	30	4	7	5	4	1	96	18	26	9	2	9	139	2	9	9		
Sherman	23	27	8	13	6	4	29	4	10	12	8	2	6	43	5	13	6		
Villisca City—																			
First Ward	16	27	14	15	1	3	4	11	12	11	14	5	4	24	4	18	5		
Second Ward	14	18	1	8	1	2	15	10	9	8	6	4	4	31	1	7	4		
Third Ward	10	12	3	10	6	1	13	4	5	6	5	6	2	20	3	6	6		

Washington	24	26	3	7	1	1	34	7	9	4	5	2	48	1	8
West	14	16	88	11	1	1	22	2	4	23	21	5	27	16	26
Total	722	468	283	255	96	89	739	288	215	256	178	199	12	1,091	311
														102	190

POTTAWATTAMIE COUNTY.

Belnap	95	48	7	42			66	55	19	25	21			124	13	30
Boomer	24	1	1	10			10	5	5	7	5			23	4	7
Carson	45	20	6	8	1		53	5	7	7	7			54	5	7
Center	14	10		11			11	10	5	9	1			23	1	9
Council Bluffs—																
First Ward—																
First Precinct	129	29	28	63	1		122	12	18	68	25	1	3	140	32	55
Second Precinct	106	44	67	75	2		147	55	28	75	37	4	1	184	41	64
Second Ward—																
First Precinct	134	26	35	55		1	113	15	31	64	23	1	2	141	32	54
Second Precinct	109	25	28	39		3	105	11	18	38	26		3	105	20	33
Third Ward—																
First Precinct	153	62	81	41	1	2	171	23	19	76	33	2	3	157	43	60
Second Precinct	57	12	23	37		2	51	11	6	31	32		1	60	24	34
Fourth Ward—																
First Precinct	92	30	37	35			102	8	12	44	26		7	105	46	27
Second Precinct	51	14	35	31	1	1	52	9	8	35	30	1		62	29	31
Fifth Ward—																
First Precinct	157	45	68	39		2	158	11	22	60	48	2	5	170	64	33
Second Precinct	51	9	15	23			40	9	11	28	16		5	56	12	23
Third Precinct	65	15	20	17			52	12	16	23	14		1	60	21	12
Sixth Ward—																
First Precinct	110	20	30	35	2	8	1	96	9	18	34	33	12	113	22	35
Second Precinct	80	10	14	20	1	3		63	9	16	23	11	1	79	16	13
Third Precinct	3	2	6	3		1		3	2	18	3	1	1	5		9
Fourth Precinct	13	4	7	14				10	3	2	18	3		14	10	10
Fifth Precinct	12	6	8	9				11	5	9	8	4		16	5	10
Sixth Precinct	20	9	2	7				24	4	5	4			25	4	4
Crescent																
Grove	10			5				8	1	1	3			9	2	7
Harden	19	8	4	5				11	1	8	3			28	5	7
Hazel Dell	30	8	4	10		1		16	3	12	1			29	4	9
James	6	3	1	1				8	1	2				9	2	5
Kane	12	2	2	5				5	4	2				13	2	2
Keg Creek	86	25	105	95		1		87	11	127	10	2		99	21	116
Knox	67	24	56	72				68	8	83	38	1		73	4	123
Layton	46	2	8	15				36	7	5	6			42	10	16
Lewis	7	3	18	15				5	2	17	6			10	2	31
Lincoln	25	16	3	19				3	5	16	6			42	3	17
Macedonia								9								

POTTAWATTAMIE COUNTY—Continued.

Precincts	United States Senator						Governor						Congressmen							
	Albert B. Cummings, Rep.	Arthur O. Savage, Rep.	Maurice Conolly, Dem.	Edwin T. Meredith, Dem.	Stephen H. Bashor, Prog.	Gasper Schenk, Prog.	I. S. McOrlins, Soc.	George W. Clarke, Rep.	C. G. Lee, Rep.	John W. Rowley, Rep.	John T. Hamilton, Dem.	V. R. McGinnis, Dem.	George C. White, Prog.	Oliver C. Wilson, Soc.	William R. Green, Rep.	Dem.	H. S. Mosher, Dem.	Albert B. Adams, Prog.	A. F. Christie, Soc.	Chas. Beers, Soc.
McClelland	17	6	4	4	5	13	18	5	4	5	4	4	4	4	21	3	4	4	4	3
Minden	34	14	23	14	17	37	30	12	5	26	8	8	8	41	41	7	25	7	7	8
Neola	50	7	65	17	37	7	37	7	13	39	38	38	38	55	55	35	34	34	34	34
Norwalk	38	10	20	12	17	34	34	8	7	17	14	14	14	44	44	13	14	14	14	14
Pleasant	5	8	33	1	2	7	7	6	2	33	1	1	1	10	10	3	30	3	3	3
Rockford	35	6	16	21	10	20	20	10	13	22	17	17	17	41	41	27	7	7	7	7
Silver Creek	9	6	4	4	4	8	8	5	2	5	3	3	3	15	15	3	5	5	5	5
Trevnor	18	9	10	15	14	14	14	5	7	18	6	6	6	24	24	6	18	18	18	18
Valley	37	19	30	23	2	39	39	9	8	37	17	17	17	54	54	10	41	41	41	41
Washington	23	14	11	4	4	22	22	7	7	9	5	5	5	36	36	5	7	7	7	7
Waveland	14	1	4	2	2	19	19	11	7	5	3	3	3	27	27	2	2	2	2	2
Wright	19	16	2	2	4	19	19	11	4	3	1	1	1	27	27	2	2	2	2	2
York	22	8	7	7	7	16	16	3	6	4	4	4	4	24	24	2	6	6	6	6
Total	2,209	659	946	938	8	22	37	2,010	449	411	1,219	936	37	35	2,485	615	1,069	24	24	24

SHELBY COUNTY.

Boone	9	4	5	7	5	5	5	5	4	12	2	2	2	12	6	7	7	7	7	7
Class	15	11	58	9	12	12	12	4	8	34	26	26	26	20	20	16	16	16	16	16
Center	21	18	9	20	1	1	1	15	5	9	9	9	9	36	36	1	8	8	8	8
Douglas	27	15	12	37	1	23	23	19	9	27	9	9	9	46	46	9	19	19	19	19
Elk Horn	33	7	5	37	1	26	26	12	8	28	13	13	13	39	39	4	34	34	34	34
Fairview	6	4	8	4	5	7	7	2	1	33	10	10	10	39	39	4	35	35	35	35
Greasy	6	6	2	2	1	7	7	2	1	3	1	1	1	10	10	3	8	8	8	8
Grove	7	8	16	16	1	2	2	2	0	21	10	10	10	14	14	11	19	19	19	19
Hughan	20	4	11	30	1	15	15	11	2	22	14	14	14	26	26	10	24	24	24	24
First Ward	9	11	10	8	1	29	29	12	2	40	10	10	10	40	40	12	28	28	28	28
Second Ward	32	11	10	38	3	29	29	12	2	40	10	10	10	40	40	12	28	28	28	28

TENTH DISTRICT.
BOONE COUNTY.

Precincts	United States Senator							Governor					Congressmen							
	Albert B. Cummings, Rep.	Arthur O. Savage, Rep.	Maurice Connolly, Dem.	Edwin T. Meredith, Dem.	Stephen H. Bashort, Prog.	Casper Schenk, Prog.	I. S. McOrillis, Soc.	George W. Clarke, Rep.	O. G. Lee, Rep.	John W. Rowley, Rep.	John T. Hamblin, Dem.	V. R. McGinnis, Dem.	George O. White, Prog.	Oliver O. Wilson, Soc.	Frank P. Woods, Rep.	W. B. Quarterton, Rep.	L. W. Housel, Dem.	D. M. Kelleher, Dem.	William B. Quarterton, Prog.	O. F. Polson, Soc.
Amasa	44	9	1	6	0	2	19	26	9	3	4	48	4	2	48	4	2	48	1	
Angus	5	5	1	4	4	4	5	2	3	4	2	10	4	12	10	4	12	4	4	
Beaver Township	43	17	11	2	2	2	15	36	8	4	2	51	1	37	51	1	37	1	1	
Beaver Village	26	13	1	2	2	2	18	20	8	4	2	37	1	37	37	1	37	1	1	
Boone—																				
First Ward	71	7	34	23	2	2	29	33	8	33	13	3	4	60	14	26	2	60	1	
Second Ward	129	20	24	17	8	14	57	83	9	30	7	23	4	134	12	21	22	134	4	
Third Ward	181	23	16	23	1	4	71	96	6	29	5	6	4	185	11	15	6	185	4	
Fourth Ward	125	20	24	43	1	1	61	77	8	51	9	5	6	128	16	25	10	128	4	
Fifth Ward	187	19	7	17	23	23	57	96	10	18	6	1	23	130	15	10	10	130	10	
Cass	22	8	4	11	2	2	20	4	7	13	2	1	1	24	10	6	4	24	1	
Colfax	25	15	9	3	1	1	7	34	2	7	1	1	1	39	39	8	4	39	1	
Des Moines	80	11	11	16	2	1	87	45	4	19	6	3	1	77	77	10	8	77	1	
Dodge	20	10	12	8	2	2	10	16	5	13	8	3	1	25	25	7	11	25	3	
Douglas	105	39	4	29	4	5	81	52	1	25	6	10	11	118	11	16	10	118	8	
Fraser	5	1	1	1	1	1	1	1	1	1	1	1	1	2	2	1	1	2	1	
Garden	64	14	1	6	1	1	39	19	6	5	2	3	17	59	59	1	7	59	1	
Grant	109	17	1	8	1	3	46	72	10	7	1	8	1	114	114	4	4	114	3	
Harrison	23	3	27	6	6	7	7	18	2	27	6	6	1	22	22	8	26	22	4	
Hickory Grove	11	1	3	7	1	1	3	5	3	3	7	2	1	10	10	6	4	10	2	
Jackson	33	15	7	5	2	2	15	31	1	11	1	3	1	49	49	6	5	49	3	
Lather	22	6	2	3	2	1	15	8	4	4	1	2	2	22	22	1	8	22	2	
Marcy	55	7	7	3	3	3	21	40	4	10	4	9	1	55	55	4	6	55	6	
Molingona	27	1	14	5	8	3	1	7	6	4	1	1	1	22	22	4	4	22	1	
Ogden	151	59	1	28	1	1	88	94	29	29	13	1	2	158	158	18	23	158	2	
Peoples	44	15	12	8	1	1	42	15	5	5	2	1	2	48	48	5	5	48	5	
Pilot Mound	66	13	1	5	5	2	32	35	14	4	2	3	3	61	61	8	5	61	8	

Union	27	24	8	1	1	1	35	3	2	1	1	48	4	1
Worth	13	6		1	1		9	2	1			18	1	
Total	1,606	398	228	290	27	85	827	1,009	184	877	102	68	172	245
														64
														17

CALHOUN COUNTY.

Butler No. 1	67	27	24	11	1	1	60	23	29	3	2	85	7	25	2
Butler No. 2	25	16	6	6			23	10	10			38	8	9	
Calhoun	33	16	4	1			24	22	7	5	1	46	3	3	
Cedar No. 1	42	40					39	34	14			78	1		
Cedar No. 2	23	20		3	4	10	27	19	3	3	17	43	2	1	
Center	42	18	11	7			36	14	10	3		55	1	17	
Elm Grove No. 1	17	4	6	6			10	9	2	2		21	2	10	
Elm Grove No. 2	22	4	1	1	1		13	9	4	2	1	27	1	1	
Garfield	25	8	7	9			26	6	2	11	3	33	3	9	
Greenfield	59	36	3	9			41	33	19	11	1	76	2	7	
Jackson	40	9	3	4			33	14	4	7		55	7		
Lake City															
No. 1	49	5	4	1	1		32	14	3	5		50		5	
No. 2	37	24	5	16	2		38	15	7	15	3	54	6	11	
No. 3	26	11	4	8			26	9	2	8	1	35	2	7	3
No. 4	39	21	8	8	1		41	19	6	12	3	65	4	7	1
Lake Oreek	28	16	1	4			28	12	5	4		40	8	2	
Lincoln	71	44	12	45	1	3	34	59	22	43	8	106	9	41	4
Logan	37	23	6	6			35	22	7	6	4	58	5	9	
Reading	29	72	3	14	1		55	40	6	13	4	91	3	11	1
Sherman	19	7	4	5			11	13	2	9	1	22	1	8	
Twin Lakes No. 1	184	117	8	22			203	59	37	23	5	264	2	80	
Twin Lakes No. 2	15	20	3	4			21	10	4	7	7	35	1	7	17
Union	53	50	9	10		2	62	20	1	9	7	84	3	13	8
Williams	20	10	18	6			11	15	4	23	2	28	2	23	
Total	982	618	150	207	10	17	628	500	183	294	47	36	66	268	36

CARROLL COUNTY.

Arcadia	31	13	48	14	1	1	27	8	7	56	8	2	33	28	2
Carroll															
First Ward	70	24	30	20			75	12	5	42	3	1	14	26	1
Second Ward	84	34	45	22		1	93	17	8	51	9		30	27	
Third Ward	12	4	78	23			12	8	1	85	7		15	19	7
Fourth Ward	4	1	112	18			1	3	1	106	13		44	61	

Second Ward	18	27	47	98	2	2	29	9	3	62	13	2	37	31	34	2
Third Ward	31	58	48	35	2	2	49	14	6	64	15	5	67	48	26	5
Denison Twp.	7	9	21	13	1	5	11	3	2	19	13	6	14	16	17	6
East Boyer	3	3	10	17	1	1	6	2	2	25	11	1	9	13	21	1
Goodrich	3	3	32	14	1	1	9	2	2	44	3	2	6	28	14	2
Hanover	3	4	27	21	1	1	7	2	2	32	14	1	11	21	27	1
Hayes	3	3	41	20	1	1	4	3	1	42	17	1	5	35	22	34
Iowa	4	5	45	22	1	1	12	7	2	32	21	1	21	29	34	25
Jackson	15	4	41	22	6	6	7	7	2	32	21	16	8	7	1	15
Kiron	5	2	3	6	6	6	7	4	4	36	22	1	8	7	21	1
Milford	26	16	29	29	1	1	50	4	4	40	17	8	39	34	21	34
Morgan	8	8	23	30	3	3	7	7	3	40	17	8	12	21	34	6
Nishabotna	34	45	35	35	3	3	62	13	4	47	23	8	77	36	26	6
Paradise	4	11	13	17	1	1	9	4	2	25	8	1	13	16	15	1
Schleswig	16	4	62	64	3	3	17	4	2	88	24	4	23	66	41	4
Soldier	4	2	27	27	3	3	3	3	2	44	15	4	6	24	41	4
Stockholm	15	12	18	20	2	2	14	4	6	26	12	2	28	20	14	2
Union	12	18	20	24	1	1	22	7	1	31	13	1	25	13	27	1
Vail	10	14	17	19	3	3	21	2	1	41	49	4	25	32	54	4
Washington	9	12	21	21	2	2	13	9	1	29	14	14	20	20	20	20
West Side	5	7	15	18	2	2	7	5	2	17	10	19	10	16	11	17
Willow	7	11	13	10	1	2	14	2	2	21	6	8	17	11	14	8
Total	306	320	791	613	23	50	454	114	50	971	388	85	606	680	608	80

EMMET COUNTY.

Armstrong Grove	85	26	12	4	1	1	57	44	6	11	4	1	04	10	4	4
Center	89	20	1	3	1	1	65	20	11	3	1	1	92	1	3	3
Denmark	77	15	20	9	6	6	59	17	10	25	4	4	81	17	11	11
Ellsworth	46	10	1	3	6	6	29	23	3	6	1	1	51	4	1	1
Emmet	37	7	1	3	1	1	29	9	3	3	1	1	36	3	1	1
Estherville--	113	38	1	4	4	4	67	39	14	5	1	1	143	1	4	4
First Ward	120	40	10	4	7	7	125	25	13	12	1	1	187	2	10	10
Second Ward	146	39	14	7	1	1	125	51	20	13	5	1	168	6	10	10
Third Ward	51	9	8	6	1	1	27	15	7	8	1	1	49	5	1	1
Estherville Twp.	75	14	5	6	2	2	78	16	4	2	2	3	87	4	1	1
High Lake	29	14	2	1	2	2	14	5	4	4	2	4	30	4	1	1
Iowa Lake	40	6	2	2	1	1	38	14	7	4	2	1	50	4	1	1
Jack Creek	43	11	3	1	1	1	34	9	7	4	1	1	47	5	1	1
Lincoln	72	16	1	1	1	1	64	20	13	7	1	1	45	2	1	1
Swan Lake	72	16	1	1	1	1	64	20	13	7	1	1	45	2	1	1
Twelve Mile Lake.	42	6	4	5	1	1	27	12	10	7	1	1	75	2	5	5
Total	1,084	261	82	57	2	4	819	347	138	111	23	6	1,196	68	52	52

GREENE COUNTY.

Precincts	United States Senator						Governor						Congressmen						
	Albert B. Cum- mins, Rep.	Arthur C. Sav- age, Rep.	Maurice Con- nelly, Dem.	Edwin T. Mere- dith, Dem.	Stephen H. Bashour, Prof.	Casper Schenk, Prof.	I. S. McOllis, I. Soc.	George W. Clarke, Rep.	O. G. Lee, Rep.	John W. Row- ley, Rep.	John T. Ham- ilton, Dem.	V. R. McGinnis, Dem.	George O. White, Prof.	Oliver O. Wil- son, Soc.	Frank P. Woods, Rep.	W. B. Quartern, Rep.	L. W. Housel, Dem.	D. M. Kelleher, Dem.	William B. Quartern, Prof.
Bristol	44	18	9	7	7		40	17	7	12	5	2		54	6	3			
Cedar	20	9	29	8	2		18	9	1	24	17	1	2	23	14	2			
Dawson	27	18	8	8			29	10	5	17	8			42	6	10			
Franklin	41	15	5	6			33	20	3	8	1			47	4	7			
Grant	46	12		2			31	22	5	1	1			58	2	2			
Greenbrier	47	9	2				47	8	3	2	2			56	1	1			
Hardin	37	14	6	2			33	11	9	6	2			49	7	1			
Highland	110	86	12	7			135	41	13	15	8			179	6	11			
Jackson	54	21	4	1			36	18	10	3	2			64	2	2			
Jefferson	120	32	6	10			110	45	4	14	2			122	5	12			
First Ward	67	29	7	8			67	19	7	11	3			68	5	5			
Second Ward	134	42	5	4			129	40	10	7	2			156	4	4			
Third Ward																			
Junction	92	85	16	7	2	1	79	42	15	18	4	8	2	126	11	11			
First Precinct	33	31	4	1			32	27	2	2	3			58	1	4			
Second Precinct	44	23	5	1			48	6	6	5	2			57	5	5			
Kendrick	60	28	5	10	1		69	19	5	13	1			78	8	11			
Faton	83	89	12	6			106	30	17	18	1			144	10	10			
Scranton	111	94	8	28			136	36	4	31	4			145	14	22			
Washington				1	1		27	13	3	11	3			39	7	6			
Willow	34	9	15	1															
Total	1,204	544	150	112	7	1	1,205	443	128	218	88	9	8	1,571	104	140			

HAMILTON COUNTY.

Blairsburg	53	16	4	6			19	54	1	7	2			68	5	4			
Cass	33	2	2	5			9	35	3	6	1			36	2	5			
Clear Lake	118	20	1	17	1	3	44	82	6	11	5			124	9	7			

Ellsworth	145	11	2	2	1	58	95	6	4	1	138	2	2	1				
Freedom	46	11	2	2	1	12	45	1	7	1	50	3	3	1				
Freemont	97	11	4	3	1	11	27	1	4	1	11	2	5	1				
Hamilton	65	19	3	1	1	8	63	3	4	1	71	2	2	1				
Independence	61	19	2	10	1	19	59	5	3	1	75	5	6	1				
Liberty	48	12	2	1	2	11	49	3	6	3	61	6	8	2				
Lincoln	132	33	5	4	2	82	94	2	10	6	162	2	3	6				
Lyon	181	63	17	16	17	65	149	8	17	25	200	9	7	25				
Marion	106	22	15	1	3	90	71	4	5	4	128	3	21	3				
Rose Grove	94	6	8	1	1	32	17	2	6	5	29	2	3	4				
Scott	72	12	1	2	5	37	49	1	1	6	87	1	3	5				
Webster City	72	23	12	5	3	82	64	6	15	2	85	5	10	9				
First Ward	99	28	13	5	1	39	89	6	15	2	116	5	9	9				
Second Ward	139	29	10	7	4	49	126	5	8	9	164	5	9	4				
Third Ward	121	44	16	10	3	54	116	6	20	3	134	4	14	4				
Fourth Ward	34	6	6	2	2	10	35	2	6	3	37	1	4	1				
Fifth Ward	74	24	3	7	1	36	58	7	9	1	92	5	4	1				
Webster Twp.	64	12	22	3	1	46	25	4	14	12	68	4	23	1				
Williams																		
Total	1,718	419	141	124	24	47	6	713	1,408	82	192	68	78	6	1,955	79	147	71

HANCOCK COUNTY.

Amsterdam	144	15	3	2	1	115	53	8	6	1	164	1	3	3	
Avery	70	35	6	9	1	62	42	13	8	4	103	4	8	8	
Bingham	40	23	6	4	1	43	25	8	6	2	76	5	2	2	
Boose	29	16	1	4	1	38	12	3	1	1	54	2	3	3	
Britt	177	87	28	5	1	195	99	21	24	7	242	14	13	8	
Concord	176	72	22	10	1	176	66	20	19	3	227	16	10	3	
Corwith	9	18	2	1	4	39	8	4	3	4	14	1	3	3	
Crystal	68	24	11	3	1	43	25	8	2	4	70	2	5	3	
Ell	58	14	1	2	1	62	27	8	15	1	94	10	5	2	
Ellington	76	16	2	2	1	67	25	7	3	1	87	2	2	2	
Erin	38	15	1	1	1	52	21	8	1	1	79	1	1	1	
Garfield	31	16	8	7	1	65	21	5	7	9	44	8	3	3	
German	81	19	3	5	1	106	23	6	7	4	48	6	6	6	
Madison	71	17	9	4	1	66	19	8	5	5	89	1	3	3	
Magor	32	11	3	2	1	48	22	6	7	2	107	4	2	2	
Orchel	32	11	5	2	1	31	18	2	4	1	47	1	1	1	
Twin Lake	33	14	4	2	1	19	28	5	4	2	54	1	1	1	
Total	1,175	428	112	70	2	7	1,068	138	128	54	1,599	1	78	65	6

PRIMARY ELECTION OF JUNE 1, 1914.

HUMBOLDT COUNTY.

Precincts	United States Senator						Governor						Congressmen						
	Albert B. Cummings, Rep.	Arthur G. Savage, Rep.	Maurice Conolly, Dem.	Edwin T. Meredith, Dem.	Stephen H. Bashor, Prog.	Casper Schenk, Prog.	I. S. McOrillis, Soc.	George W. Clarke, Rep.	C. G. Lee, Rep.	John W. Rowley, Rep.	John T. Hamilton, Dem.	V. R. McGinnis, Dem.	George O. White, Prog.	Oliver O. Wilson, Soc.	Frank P. Woods, Rep.	W. B. Quarton, Rep.	L. W. Housel, Dem.	D. M. Kelleher, Dem.	William B. Quarton, Prog.
Avery	24	13	2	8	1	1	1	14	17	10	3	2	2	90	6	1	1	2	8
Beaver	22	10	2	2	1	1	18	14	17	10	8	12	12	63	6	1	1	1	2
Corinth	32	13	1	2	1	1	22	18	6	8	8	0	1	84	6	1	1	1	1
Dakota City	22	7	0	4	2	4	8	19	6	16	1	0	1	67	12	1	1	10	1
Delano	107	11	2	7	1	1	32	20	19	7	1	1	1	83	6	1	1	1	1
Gilmore City	34	17	6	2	1	4	13	11	0	7	2	1	1	49	2	1	1	1	1
Grove	95	10	4	1	1	1	16	9	6	6	2	4	1	31	0	1	1	1	1
Humboldt	31	7	80	20	2	4	16	7	11	27	7	4	1	30	3	27	13	4	2
Lake	14	3	2	3	30	14	12	6	4	5	4	48	1	14	4	4	1	1	1
Lu Verne	12	3	2	1	1	1	7	8	3	9	1	1	1	13	2	2	1	1	1
Norway	50	12	1	4	38	15	17	24	10	5	1	63	1	53	5	1	1	1	1
Norwick	28	12	1	4	4	2	15	27	8	4	1	7	1	37	1	1	1	1	1
Rutland	52	19	3	5	4	2	20	30	19	6	2	1	1	63	7	1	1	1	1
Rutland	174	69	15	22	11	21	122	59	89	31	1	35	1	196	33	3	3	36	1
Springvale	63	8	2	1	6	4	50	7	15	2	1	1	1	56	2	1	1	1	1
Waconusta	45	18	10	1	1	1	32	15	14	8	1	1	1	56	3	1	1	1	1
Weaver	45	18	10	1	1	1	32	15	14	8	1	1	1	56	3	1	1	1	1
Total	765	225	93	86	107	68	516	298	186	145	17	193	193	884	128	38	194	194	194

KOSUTH COUNTY.

Algona	24	7	6	3	7	1	27	8	1	9	7	7	7	17	3	5	7	7	7
First Ward	46	9	14	7	6	0	48	5	4	14	7	9	9	36	5	15	8	8	8
Second Ward	26	5	15	4	1	1	23	2	4	11	3	12	12	23	1	11	10	10	10
Third Ward	29	9	7	3	5	4	34	3	2	8	3	8	8	28	2	4	3	3	3
Fourth Ward	19	2	6	9	6	8	17	1	2	9	6	5	5	16	7	6	8	8	8
Buffalo	21	7	7	9	10	9	20	1	2	13	2	16	16	12	8	7	8	8	8
Burt	12	1	7	1	4	2	8	4	2	2	2	7	7	12	1	5	15	15	15
Cresco	21	4	4	4	4	1	18	7	4	2	1	7	7	22	1	1	7	7	7
Eagle	21	4	4	4	4	1	18	7	4	2	1	7	7	22	1	1	7	7	7

PALO ALTO COUNTY—Continued.

Precincts	United States Senator						Governor						Congressmen						
	Albert B. Cummings, Rep.	Arthur O. Savage, Rep.	Maurice Conolly, Dem.	Edwin T. Meredith, Dem.	Stephen H. Bashor, Prof.	Casper Schenk, Prof.	I. S. McOrillis, I. Soc.	George W. Clarke, Rep.	O. G. Lee, Rep.	John W. Rowley, Rep.	John T. Hamilton, Dem.	V. R. McGinnis, Dem.	George O. White, Prof.	Oliver O. Wilson, Soc.	Frank P. Woods, Rep.	W. B. Quarton, Rep.	L. W. Housel, Dem.	D. M. Kelleher, Dem.	William B. Quarton, Prof.
Freedom	12	5	11	9				16	1		13	1			16		4		
Great Oak	4	2	34	8				4	2		24	10			5		15		
Highland	77	29	33	24			2	80	24	1	29	16	1		90	19	25		
Independence	20	7	8				1	20	6		6	2			30	2	2		
Lost Island	42	2	2	6			2	20	8	1	6	1	3		41	8	2		
Mallard	38	4	24	9				36	6		23	9			38	10	15		
Nevada	6	2	17	3				7	1		13	6			3	4	10		
Silver Lake	59	18	23	9				57	14	9	20	8			75	10	15		
Vernon	8	3	1					11	6		3	1			15	2	1		
Walnut, North	55	7	33	13			2	49	13	1	31	7			67	15	30		
Walnut, South	14	1	12	4				15	2		11	4			16	7	1		
West Bend	85	22	24	27				83	8	8	29	21			93	28	13		
Total	657	215	395	205	4	7	5	683	143	84	394	144	12	5	803	194	251	11	

POCAHONTAS COUNTY.

Belville	85	7	12	8				21	16	8	18	2			83		3		
Cedar	122	13	65	12			1	94	26	9	66	8			102		4		
Center	86	13	63	7			2	79	16	11	68	4			101		5		
Clinton	92	44	17	1			2	102	10	19	17	4			98		4		
Colfax	41	7	4	15			1	30	6	12	16	4			44		4		
Cummins	25	12	2	2			1	19	11	4	3	1			33		1		
Des Moines	48	25	2	2				45	12	16	4				67		2		
Dover	13	22	30	9			1	16	11	10	30	7			28		1		
Garfield	42	15	3	3				34	9	15	6				48		2		
Grant	46	4	6	2				84	5	11	8	1			41		1		
Lake No. 1	80	17	13	8				32	6	11	10	4			44		7		
Lake No. 2	18	8	10	8				23	1	11	10	2			22		5		
Lincoln	29	3	8	13				20	11	7	17	3			34		6		

Lizard	50	6	16	3	5	6	11	5	15	21	1	19
Marshall	50	6	11	5	5	11	11	5	15	21	1	19
Marshall	89	36	11	5	5	12	12	5	18	21	8	15
Powhatan	22	11	11	1	20	12	12	2	13	110	8	15
Roosevelt	83	11	11	1	20	12	12	2	13	110	8	15
Shenandoah	57	2	25	4	14	40	7	9	23	30	8	16
Spring Lake	182	30	11	4	17	25	16	15	45	46	21	22
Washington	16	12	2	7	16	25	2	3	45	22	4	5
Total	1,028	300	325	162	201	439	215	58	439	5	77	374

WEBSTER COUNTY.

Badger	94	25	7	3	1	55	68	3	6	90	3	6
Burnside	42	19	4	10	1	35	27	8	13	61	3	13
Clay	56	21	4	10	1	28	49	5	12	67	5	8
Colfax	13	5	46	7	2	4	14	2	38	14	5	5
Cooper	32	9	6	5	2	16	25	1	11	8	4	8
Dayton	142	58	5	11	2	105	76	7	13	181	5	11
Deer Creek	40	12	19	4	1	14	39	2	18	44	5	21
Douglas	20	12	36	8	1	18	12	1	26	27	2	30
Duncombe	22	15	40	12	1	20	21	1	37	37	12	88
Elkhorn	16	8	26	18	1	9	16	2	32	19	4	34
Elkhorn	48	12	12	5	2	29	26	5	10	52	3	11
Gowrie	104	33	1	5	1	91	43	1	5	110	5	8
Gypsum	20	11	8	5	2	13	13	3	5	26	1	5
Hardin	8	15	6	5	1	6	6	1	5	13	1	4
Jackson	15	19	60	6	1	15	22	1	48	17	8	51
Johnson	12	8	74	6	1	4	15	1	67	18	9	53
Lost Grove	102	26	4	1	1	90	38	2	1	116	1	1
Nebraska	44	8	27	13	1	1	90	2	24	44	7	28
Oska	34	14	21	10	1	4	21	1	4	38	2	10
Pleasant Valley	23	12	25	8	1	2	18	2	15	11	2	27
Rolland	63	17	2	11	1	35	45	4	10	71	1	9
Rolland	47	8	16	33	1	38	21	2	34	45	16	23
Wakarusa (Port Dodge)	133	40	98	11	1	90	78	2	11	131	32	1
First Ward	180	78	77	32	1	149	121	9	73	215	11	87
Second Ward	956	76	71	27	8	202	151	3	18	18	7	78
Third Ward	109	44	61	21	7	76	90	4	54	20	13	55
Fourth Ward	32	21	25	13	4	27	30	4	27	42	10	23
Washington	14	3	6	6	2	10	14	1	13	12	2	8
Webster, East	14	3	6	6	2	10	14	1	10	22	2	7
Webster, West	20	6	8	7	1	13	11	1	10	22	2	7
Yell												
Total	1,749	621	694	306	71	697	207	49	23	2,004	188	718

WINNEBAGO COUNTY.

Precincts	United States Senator										Governor						Congressmen					
	Albert B. Cummings, Rep.	Arthur C. Savage, Rep.	Maurice Conolly, Dem.	Edwin T. Meredith, Dem.	Stephen H. Bashor, Prog.	Casper Schenk, Prog.	I. S. McOrillis, Soc.	George W. Clarke, Rep.	C. G. Lee, Rep.	John W. Rowley, Rep.	John T. Hamilton, Dem.	V. R. McGinnis, Dem.	George O. White, Prog.	Oliver O. Wilson, Soc.	Frank P. Woods, Rep.	W. B. Quarton, Rep.	I. W. Housel, Dem.	D. M. Kelleher, Dem.	William B. Quarton, Prog.	O. F. Polson, Soc.		
Buffalo	108	22	8	10	1	1	1	32	10	2	16	1	1	111		9	5	6	1			
Center	220	40	8	4	2	10	9	179	22	10	1	18	1	288		5	4	13	1			
Eden	39	8	1	1	1	1	1	16	5	2	2	2	2	47		2	2	2	2			
Forest City	232	45	28	22	6	17	2	197	18	41	5	23	5	230		14	23	22	2			
Grant	45	8	2	1	1	1	1	26	26	1	2	3	1	50		1	1	1	1			
King	122	6	3	9	1	1	1	88	30	12	3	1	1	115		5	4	1	1			
Leland	33	4	3	5	1	4	2	22	14	2	6	2	4	33		3	6	1	1			
Lincoln	100	17	4	2	1	1	1	55	47	14	2	4	4	115		1	1	2	2			
Linden	68	10	1	1	1	1	1	40	24	7	1	1	1	71		1	1	1	1			
Logan	50	4	1	3	3	11	3	35	15	8	3	14	5	55		1	1	13	1			
Logan	105	18	1	4	1	3	8	80	25	9	4	5	5	96		3	1	6	1			
Mt. Valley	72	13	2	1	2	3	2	42	32	13	3	5	5	73		1	2	4	1			
Newton	80	10	1	1	1	5	4	46	4	4	1	4	4	94		1	1	4	4			
Norway	80	10	1	1	1	5	4	46	4	4	1	4	4	94		1	1	4	4			
Total	1,269	200	56	63	18	55	12	907	437	120	84	72	72	1,325		44	48	68	48			
Total for District	14,962	4,993	4,764	2,875	309	877	150	11,557	6,905	1,648	5,753	1,461	777	139	17,633	6	2,533	4,013	725	17		

ELEVENTH DISTRICT.
BUENA VISTA COUNTY.

SEMI-OFFICIAL VOTE BY PRECINCTS

639

Precincts	United States Senator						Governor					Congressmen						
	Albert B. Cummins, Rep.	Arthur O. Savage, Rep.	Maurice Conolly, Dem.	Edwin T. Meredith, Dem.	Stephen H. Bashor, Prog.	Gasper Schenck, Prog.	I. S. McCrillis, Soc.	George W. Clarke, Rep.	C. G. Lee, Rep.	John W. Rowley, Rep.	John T. Hamilton, Dem.	V. R. McGinnis, Dem.	George O. White, Prog.	Oliver O. Wilson, Soc.	George O. Scott, Rep.	T. J. Steele, Dem.	Edward H. Crane, Prog.	Charles R. Metcalfe, Soc.
Barnes	88	11	8	18			2	40	38	6	14	1	1	2	80	15	1	1
Brooks	14		8	4				6	7		4	3			12	6		
Coon	15	9	8	7				8	8		5	4			21	9		
Elk	15	8	8	11				19	22	11	6	4			9	11		
Fairfield	171	22	5	8			1	58	33	2	5	6			118	7		
Grant	90	2	5	3				6	12	2	3	6			107	10		
Hayes	82	15	2	9				22	22	1	4	6			46	5		
Lee	68	22	1	2			1	24	40	2	1	1			67	3		
Lincoln	30	6	6	2				12	10	2	1	1			37	2		
Maple Valley	31	7	6	16				7	38	8	12	1			33	3		
Newell	101	56	10	13			1	96	15	3	16	7			103	23		
Nokomis	134	23	53	29			6	76	91	16	46	4			131	46		
Poland	151	16	1	6				112	43	6	8	3			119	5		
Providence	19	12	13	2				17	10	2	9	6			34	13		
Rembrandt	47	4	8	5			2	23	23	1	6	3			35	10		
Scott	30	11	3	2				17	15	3	1	2			37	5		
Stoix Rapids	69	39	2	24			2	17	24	3	19	6			55	20		
Stoix Lake																		
Storm Lake	51	19	18	8				86	21	4	15	8			41	20		
First Ward	46	25	3	6			3	37	26	5	7	4			56	14		
Second Ward	75	22	11	7			3	62	37	2	9	3			84	10		
Third Ward	66	24	7	6			3	51	31	2	7	5			70	8		
Fourth Ward	19	5	1	1				14	8		2	2			18	2		
Storm Lake Township	21	8	4	1				15	12	1	3	3			25	6		
Truesdale	14	8	1	5				11	1	1	8	1			11	5		
Washington																		
Total	1,582	863	153	189	26	7	10	968	563	82	263	94	37	10	1,315	271	35	10

CHEROKEE COUNTY.

Precincts	United States Senator						Governor						Congressmen				
	Albert B. Cum-ams, Rep.	Arthur O. Sav-are, Rep.	Maurice Con-nolly, Dem.	Edwin T. Mere-dith, Dem.	Stephen H. Pro-ger, Rep.	Casper Schenk, Prof.	I. S. McOrlith, Soc.	George W. Clarke, Rep.	G. Lee, Rep.	John W. Row-ley, Rep.	John T. Ham-ilton, Dem.	V. R. McGinnis, Dem.	George O. White, Prof.	Oliver O. Will-son, Soc.	George O. Scott, Rep.	T. J. Steele, Dem.	Edward H. Crane, Prof.
Afton	9	9	1	1	1	1	12	7	4	4	1	3	3	22	5	2	
Amherst	17	10	5	1	3	1	6	8	12	5	1	1	1	25	1	3	
Cedar	30	4	1	1	8	1	24	7	7	1	1	4	4	35	1	3	
Cherokee—																	
First Ward	48	20	27	17	4	1	30	21	12	10	7	5	2	52	40	2	
Second Ward	18	14	11	4	1	1	9	10	6	3	6	6	2	27	11	4	
Third Ward	49	21	12	7	11	1	29	27	13	14	2	11	5	54	13	9	
Cherokee Township	7	2	1	4	1	1	1	1	4	2	2	2	2	7	5	4	
Diamond	10	5	3	1	7	1	6	5	4	3	2	10	1	8	4	8	
Grand Meadow	88	18	1	4	1	1	86	15	6	3	2	1	1	48	6	1	
Liberty	16	12	8	2	4	1	7	15	6	15	2	1	1	28	2	1	
Marcus	40	15	8	1	2	1	32	14	13	14	1	1	1	55	8	1	
Pilot	20	4	7	1	1	1	5	17	8	8	17	1	1	36	2	1	
Pitcher	51	25	8	7	16	1	32	38	6	19	2	1	1	70	10	3	
Rock	8	10	11	5	1	1	3	5	4	18	2	1	1	40	32	2	
Sheridan	33	19	7	5	5	1	23	11	16	4	3	3	3	44	10	7	
Silver	17	2	1	6	1	1	9	2	4	2	1	3	1	19	8	2	
Spring	6	4	1	6	1	1	5	2	4	4	2	2	1	16	4	2	
Spring	28	4	1	6	1	1	17	12	8	1	1	3	1	37	19	1	
Wilden	26	16	6	11	2	1	19	8	10	13	3	3	5	37	19	1	
Willow	26	16	6	11	2	1	19	8	10	13	3	3	5	37	19	1	
Total	462	205	131	99	87	6	297	218	150	163	52	58	7	591	202	41	6

CLAY COUNTY.

Clay	16	9	1	6	1	1	16	9	6	6	2	1	1	25	7	1	
Douglas	24	2	2	2	2	1	18	20	1	8	1	1	1	24	5	1	
Freeman	67	10	5	5	6	1	64	19	15	5	2	6	4	79	19	4	
Garfield	31	6	1	3	2	1	19	12	3	2	1	1	1	38	8	1	
Gillett Grove	69	17	1	8	1	1	68	15	17	2	1	1	1	88	8	1	

SEMI-OFFICIAL VOTE BY PRECINCTS

Herdland	17	10	4	2	19	17	2	4	32	3
Lake	55	12	4	8	50	11	21	2	60	5
Lincoln	28	12	6	2	25	14	6	7	35	7
Logan	63	7	1	1	41	28	9	2	61	8
Louis Tree	10	1	18	21	5	4	3	30	6	34
Meadow	48	13	1	1	34	20	14	7	51	1
Peterson	40	10	4	4	26	15	12	1	47	2
Riverton	18	4	3	3	18	4	1	2	23	3
Sheridan	11	3	2	9	12	3	4	3	15	6
First Precinct	8	3	1	1	8	2	1	1	11	1
Second Precinct	89	32	12	13	104	22	10	8	93	2
First Precinct	97	29	5	12	116	21	13	12	113	7
Second Precinct	88	29	15	13	115	18	11	16	95	22
Third Precinct	8	3	4	3	8	4	1	5	11	9
Summit	25	4	3	3	15	10	5	4	28	6
Summit-Fostoria Precinct	9	2	2	4	5	4	1	5	9	8
Waterford	814	216	89	100	771	270	162	143	917	167
Total										

DICKINSON COUNTY.

Arnolds Park	49	8	7	7	45	8	7	5	45	3
Center Grove	97	22	8	9	108	1	10	10	100	11
Diamond Lake	14	5	2	2	8	1	1	5	10	5
Excelsior	14	11	6	8	17	5	4	2	24	6
Lakerville	18	1	10	10	18	3	1	12	20	12
Lloyd	109	16	7	12	96	17	8	18	110	18
Milford	69	9	11	13	67	5	3	2	65	14
Okoboji	79	9	8	8	76	7	4	13	78	16
Richland	38	6	3	3	35	5	9	18	58	1
Silver Lake	39	19	3	11	39	14	6	2	52	12
Spirit Lake	39	4	3	4	28	7	1	1	27	7
Superior	33	7	3	3	23	16	3	3	32	3
Westport	4	2	6	13	6	6	16	3	5	18
Total	552	127	66	76	561	96	53	121	606	135

PRIMARY ELECTION OF JUNE 1, 1914.

IDA COUNTY.

Precincts	United States Senator							Governor						Congressmen				
	Albert B. Cummins, Rep.	Arthur O. Savage, Rep.	Maurice Connolly, Dem.	Edwin T. Meredith, Dem.	Stephen H. Bashor, Prog.	Casper Sehenk, Prog.	I. S. McOrilla, Soc.	George W. Clarke, Rep.	O. G. Lee, Rep.	John W. Rowley, Rep.	John T. Hamilton, Dem.	V. R. McGinnis, Dem.	George O. White, Prog.	Oliver O. Wilson, Soc.	George O. Scott, Rep.	T. J. Steete, Dem.	Edward H. Crane, Prof.	Charles R. Metcalfe, Soc.
Battle	9	1	8	0	0	0	0	2	5	6	8	2	1	4	7	4	1	
Blairstown	40	0	0	0	11	0	0	34	10	6	17	2	1	38	20	4		
Corwin	88	49	42	53	15	8	1	100	28	10	11	18	31	201	8	27	1	
Douglas	8	3	0	0	0	0	0	2	2	4	11	0	0	5	0	0		
Galva	26	18	15	8	6	5	0	22	15	4	32	8	8	27	24	8		
Garfield	11	8	1	0	1	1	0	8	2	1	31	0	0	61	17	4		
Grant	4	1	0	0	0	0	0	0	0	0	0	0	0	1	0	0		
Griggs	27	1	41	18	0	1	0	25	2	1	47	7	4	96	48	4		
Hoyes	35	12	16	2	0	0	0	22	16	0	11	2	1	38	19	1		
Logan	11	1	0	0	0	0	0	0	0	0	0	0	0	11	19	0		
Maple	32	28	17	0	2	0	0	40	13	5	24	4	3	46	22	0		
Silver Creek	24	0	4	0	0	0	0	14	7	5	0	4	0	20	0	0		
Total	307	130	169	126	29	17	1	277	113	43	249	36	52	384	263	47	1	

LYON COUNTY.

Allison	7	1	9	1	0	4	4	4	8	6	7	3	4	6	9	4		
Centennial	16	2	5	7	8	4	4	4	8	0	4	4	4	20	5	5		
Cleveland	2	0	0	0	0	0	0	0	0	0	0	0	0	2	17	5		
Dale	8	8	10	7	0	1	5	5	7	8	15	6	1	12	16	1		
Doon No. 1	23	8	16	17	6	6	14	14	7	3	18	10	10	19	21	5		
Doon No. 2	13	7	31	14	1	0	9	5	4	4	21	21	10	19	35	13		
Elgin	85	19	1	16	1	0	52	19	4	13	2	2	6	47	13	5		
Garfield	18	8	1	8	0	0	12	5	4	4	2	2	8	19	3	0		
Grant	15	1	1	2	1	1	5	10	4	2	2	2	2	14	8	0		
Larchwood No. 1	12	4	23	9	1	1	8	4	4	5	24	0	8	12	25	2		
Larchwood No. 2	8	0	18	5	0	0	6	4	4	1	16	4	1	6	17	1		

SEMI-OFFICIAL VOTE BY PRECINCTS

Liberal	26	2	6	3	1	1	1	12	9	6	1	5	20	5	2	1	1	25	9	1	1
Logan	3	21		2	4	1	1	5	7	1	1	12	9	6	1	1	1	20	2	1	1
Lyon	20	1		2				7	6	2		12	7	2				13	10		
Midland	12		1					7	7	2		7	6	2				20	2		
Richland	35	5	6	9	4	6		16	14	4		10	3	2				18	8		
Riverside	13	4	19	1	1	1		10	3	3		10	3	2				12	17		
Rock	11	3	17	1	1	1		6	4	3		6	4	2				10	14		
Rock Rapids	86	37	45	23	9	28	16	77	25	6		47	18	45	15			94	57	34	16
Sioux	8	1	12	4	4	4		2	1	5		11	4	4				8	12		
Wheeler	47	11	19	18	4	16		24	10	7		10	24	11	17			42	29	14	
Total	413	115	269	151	20	79	21	290	158	67	231	111	116	20	440	336	90	21			

MONONA COUNTY.

Aahon	27	24	12	19	1	4		31	14	7	23	6	5	54	23	6					
Belvidere	10	13	13	10	1			15	3	3	16	5		28	24						
Center	2	4	6	22	1			4	1	2	15	6	3	22	21	3					
Cooper	9	9	11	20	1			9	6	2	23	7	1	21	28	1					
Fairview	14	6	3	6				5	8	6	8	2		24	9						
Franklin	9	19	6	16	1	4		14	7	4	16	6	9	26	23	8					
Grant	19	32	3	30				29	10	10	19	12	1	50	32	1					
Jordan	5	7	3	19				5	6	2	14	11		16	23						
Kennebec	15	20	4	43	1	6		13	8	8	30	14	8	37	37	7					
Lake	6	9	5	10	1	2		6	6	1	4	12	3	17	15	3					
Lincoln	11	13	9	12	2	4		10	5	5	15	9	8	26	22	8					
Maple	5	5	18	19	1			7	3	2	30	10	1	18	35	1					
Mapleton	28	31	28	43	3	2		89	11	4	55	14	10	59	57	10					
Onawa	12	8	3	16	1	1	2	11	2	4	12	6	4	26	16	3					
First Ward	13	27	9	27	2	4	1	27	7	4	27	6	6	39	29	6					
Second Ward	27	31	8	21	1	7		33	11	7	21	6	12	50	22	11					
Third Ward	20	18	5	16	2	1		20	10	5	16	6	4	38	30	2					
Fourth Ward	23	25	9	14	1	1		29	13	5	20	5	3	47	21	4					
St. Clair	20	24	13	23				32	8	6	25	11	1	46	31	1					
Sherman	2	16	16	24				9	15	1	11	22	6	24	27						
Sioux	28	18	10	19				19	13	9	21	6	6	52	23						
Soldier	17	26	2	31	1	2	2	23	17	1	19	15	4	44	25	2					
Spring Valley	11	6	2	10	1	1		10	5	2	19	7	5	23	12						
West Fork	19	10	3	1				13	13	3	1	3	1	35	5	1					
Willow	352	409	190	471	18	43	6	404	272	99	448	212	89	682	550	53					
Total	352	409	190	471	18	43	6	404	272	99	448	212	89	682	550	53					

PRIMARY ELECTION OF JUNE 1, 1914.

O'BRIEN COUNTY.

Precincts	United States Senator						Governor						Congressmen				
	Albert B. Cummings, Rep.	Arthur O. Savage, Rep.	Maurice Conolly, Dem.	Edwin T. Meredith, Dem.	Stephen H. Bashor, Prog.	Casper Schenk, Prog.	I. S. McOrillis, Soc.	George W. Clarke, Rep.	O. G. Lee, Rep.	John W. Rowley, Rep.	John T. Hamden, Dem.	V. R. McGinnis, Dem.	George O. White, Prog.	Oliver O. Wilson, Soc.	George O. Scott, Rep.	T. J. Steele, Dem.	Edward H. Crane, Prog.
Baker	7	8	11	3	8	3	5	2	1	11	2	16	9	14	14		
Caedonia	6	5	20	11	8	6	6	2	2	26	3	23	10	9	22		
Carroll	6	6	7	1	8	6	4	6	1	7	2	7	7	9	7		
Center	12	9	19	6	8	5	17	1	2	21	4	12	18	18	20		
Dale	8	2	7	5	12	5	7	2	1	11	4	20	9	11	20		
Floyd	10	6	11	6	2	2	8	2	4	12	5	3	14	13	3		
Franklin	82	13	38	11	14	15	26	11	7	35	11	38	42	34	33		
Grant	17	5	12	6	3	3	6	10	3	16	2	9	16	16	8		
Hardley	35	49	71	42	4	3	44	14	25	104	11	8	81	92	7		
Highland	14	10	10	2	7	4	11	5	3	6	12	7	23	12	10		
Liberty	13	9	24	6	4	4	11	3	4	28	1	5	17	24	5		
Lincoln	4	3	15	17	1	1	2	3	2	25	9	1	6	32	2		
Omega	10	3	18	8	4	2	9	1	3	22	4	7	13	12	7		
Sheldon	19	52	50	7	6	8	40	18	12	45	6	20	56	37	20		
First Ward	26	18	40	12	11	10	31	12	3	44	3	23	37	35	25		
Second Ward	4	11	20	4	2	2	10	2	5	16	2	5	13	10	4		
Third Ward	36	36	19	15	18	9	52	9	12	26	4	38	71	32	39		
Summit	24	19	58	21	9	9	46	7	1	65	4	39	63	39	20		
Union	27	16	11	11	8	1	23	12	7	21	1	15	47	37	14		
Waterman	32	16	11	11	8	1	23	12	7	21	1	15	47	37	14		
Total	321	280	422	251	141	81	360	120	104	547	74	291	527	521	288		

OSCEOLA COUNTY.

Allison	25	7	1	8	18	8	18	8	6	9	9	2	30	4			
Baker	21	6	30	15	4	38	18	5	4	38	6	2	24	42			
Barlow	23	10	4	2	14	11	14	11	9	26	13	2	29	11	2		
Gibman	12	3	40	10	2	9	9	9	3	26	13	2	14	41			

PRIMARY ELECTION OF JUNE 1, 1914.

SAC COUNTY.

Precincts	United States Senator										Governor					Congressmen			
	Albert B. Cummings, Rep.	Arthur O. Savage, Rep.	Maurice Connolly, Dem.	Edwin T. Meredith, Dem.	Stephen H. Bashor, Prog.	Casper Schenk, Prog.	I. S. McOrlins, Soc.	George W. Clarke, Rep.	O. G. Lee, Rep.	John W. Rowley, Rep.	John T. Hamilton, Dem.	V. R. McGinnis, Dem.	George O. White, Prog.	Oliver O. Wilson, Soc.	George O. Scott, Rep.	T. J. Steele, Dem.	Edward H. Crane, Prog.	Charles R. Metcalfe, Soc.	
Boyer Valley	96	38	5	15	1	1	1	75	34	21	81	51	1	1	113	22	1		
Cedar, East	17	7	25	6	4	2	18	18	18	5	27	5	8	23	29	1			
Cedar, West	32	11	31	4	1	2	18	11	8	9	11	5	8	38	17	2			
Olinton	55	61	5	1	1	1	36	13	6	8	8	1	1	68	9	1			
Cook	30	4	2	8	1	1	21	6	7	7	5	1	2	23	4	1			
Ocon Valley	40	5	24	13	1	1	27	11	7	26	10	2	2	43	32	1			
Delaware	57	15	9	11	1	1	41	26	6	8	2	2	2	62	10	1			
Douglas	67	19	7	9	1	1	30	24	8	2	2	2	2	59	8	1			
Eden	32	12	16	12	5	2	31	17	4	2	2	2	5	52	4	1			
Eureka	50	21	16	7	8	2	44	17	10	26	8	8	5	64	5	6			
Jackson	55	13	17	12	1	1	44	16	7	26	8	8	5	64	5	6			
Levy	98	10	17	25	1	1	95	10	4	26	10	3	1	30	36	1	2		
Richard	67	14	10	13	1	30	60	10	7	23	10	6	1	32	27	5	2		
Sac City	44	9	11	14	1	1	23	17	11	20	9	1	1	37	24	1			
Sac City	46	12	6	8	1	6	38	11	8	7	7	1	7	49	7	7			
First Ward	75	22	5	9	2	2	68	23	5	10	10	2	2	60	9	1			
Second Ward	57	11	5	9	1	1	39	18	5	13	8	2	2	57	16	1			
Third Ward	72	16	8	7	2	3	72	12	6	16	16	1	6	79	15	1			
Fourth Ward	8	3	2	2	1	16	1	1	1	5	1	28	1	2	4	2	1		
Fifth Ward	8	3	2	2	1	1	1	1	2	4	4	3	3	11	5	5			
Viola, East	54	20	12	20	2	5	48	21	2	30	4	4	8	60	32	8			
Wall Lake	19	2	1	1	5	24	9	9	2	2	2	33	2	21	2	34			
Wheeler	19	2	1	1	5	24	9	9	2	2	2	33	2	21	2	34			
Total	1,000	265	191	179	36	99	774	812	126	282	84	167	4	1,122	341	165			

SIoux COUNTY.

Buncombe	9	8	2	3	1	1	6	5	1	1	1	1	1	11	2	1	
Capel	64	24	5	5	5	5	50	16	18	6	6	1	1	92	7	7	

SEMI-OFFICIAL VOTE BY PRECINCTS

Center	51	8	2	1	2	27	14	7	2	2	2	50	3	2
Chatworth	15	4	12	1	1	10	6	3	3	1	1	20	9	1
Eagle	23	11	4	4	1	19	7	9	8	2	4	34	8	4
East Orange	6	6	78	4	3	6	2	5	68	7	1	11	69	1
Floyd	55	20	32	10	1	48	9	18	36	3	1	72	37	1
Garfield	24	2	8	2	2	18	4	4	4	1	1	24	6	1
Grant	22	2	8	7	1	21	2	4	13	2	1	27	15	1
Hawarden														
First Ward	8	15	7	3	2	5	10	4	8	1	4	19	6	4
Second Ward	57	30	12	11	3	41	23	21	19	3	14	72	13	1
Logan Precinct	98	33	24	7	1	33	14	25	25	5	17	61	24	14
Holland	78	20	2	8	2	67	16	9	9	9	1	93	9	2
Lincoln	99	28	5	24	1	75	17	20	25	3	1	114	27	2
Lynn	27	11	13	1	1	18	7	14	12	11	1	39	11	1
Nassau	95	34	88	13	3	83	9	30	77	11	1	121	80	1
Orange City	130	45	5	13	1	120	28	23	17	4	1	170	18	1
Piata	30	18	2	3	2	28	8	13	4	1	18	48	4	1
Reading	42	33	7	9	2	47	11	15	14	2	18	71	15	16
Rock	71	18	32	10	2	56	12	22	30	7	2	84	35	1
Settlers	10	3	1	1	1	4	3	6	3	1	1	13	1	1
Sheridan	60	20	8	11	1	52	12	14	16	3	1	69	18	1
Sherman	52	26	18	6	1	50	19	8	16	8	6	18	22	6
Sioux	14	4	12	2	2	14	2	3	12	2	5	17	11	5
Washington	9	3	7	3	1	9	2	2	8	4	6	12	8	6
Washington	77	14	2	3	1	60	8	18	2	3	3	79	4	4
Welcome	157	41	3	11	3	153	14	25	11	3	3	176	15	3
West Branch														
Total	1,823	480	394	171	17	1,130	266	348	452	81	87	1,667	486	83
														4

WOODBURY COUNTY.

Arlington	47	34	4	23	1	55	14	4	20	6	4	73	24	4
Banner	27	23	4	10	2	33	11	8	14	2	4	55	22	4
Concord	27	9	5	6	1	29	6	2	6	4	1	36	9	1
Floyd	27	21	7	16	1	34	8	2	18	2	2	40	25	1
Grange	6	9	14	7	1	7	1	1	15	7	7	8	22	1
Grant	18	19	9	6	1	25	5	2	5	7	11	32	14	10
Kedron														
First Precinct	12	5	5	3	1	13	2	1	5	8	2	22	10	1
Second Precinct	39	19	7	13	5	46	5	13	13	4	6	59	21	8
Lakeport	6	7	7	12	1	9	8	2	6	6	1	12	18	1
Liberty	18	17	50	42	1	28	6	1	27	7	1	39	76	8
Liston	17	18	121	30	2	26	6	5	56	46	6	42	109	7
Little Sioux	24	32	7	11	2	32	14	3	12	4	2	56	18	2
Miller	22	18	10	4	1	20	15	1	11	2	1	28	15	1
Morgan	13	9	4	3	1	15	5	3	5	2	1	20	8	1
Moville	15	14	4	6	1	18	5	9	7	3	1	29	13	1
Oto	35	53	6	20	1	45	19	13	12	13	2	71	29	2

OFFICIAL CANVASS OF VOTES CAST AT THE PRIMARY ELECTION HELD JUNE 1, 1914, FOR REPUBLICAN CANDIDATES FOR UNITED STATES SENATOR, GOVERNOR, LIEUTENANT GOVERNOR, SECRETARY OF STATE, AUDITOR OF STATE, TREASURER OF STATE, ATTORNEY GENERAL AND RAILROAD COMMISSIONER.

Counties	U. S. Senator		Governor		Lieutenant Governor		Auditor of State				Railroad Commissioner									
	Albert B. Cummins	Arthur G. Sargeant	Geo. W. Clarke	O. G. Lee	John W. Rowley	W. O. Barber	W. T. Harding	Joe H. Byrnes	Clark B. Ellis	John F. Ford	Frank S. Shaw	J. F. Wall	Treasurer of State	Attorney General	Percy C. Church	Byron W. Newberry	Chrs Ottosen	Truman A. Potter	Clifford Thorne	James H. Wilson
Adair	761	825	1,075	264	333	491	1,077	310	168	215	258	572	1,432	1,359	377	219	408	160	460	1,092
Adams	315	396	380	219	169	221	468	76	38	297	156	99	686	654	83	82	108	312	333	280
Allamakee	728	211	624	207	72	472	422	115	61	111	519	41	900	874	53	208	229	150	490	341
Appanoose	929	965	1,047	353	500	859	973	333	208	183	340	789	1,802	1,702	121	645	556	519	829	829
Audubon	224	220	303	94	43	128	295	416	171	92	66	38	408	381	46	150	149	67	162	163
Benton	481	538	733	180	46	506	400	946	32	316	327	26	910	866	341	282	153	134	269	302
Black Hawk	2,585	804	3,999	859	208	1,650	1,549	1,708	134	266	679	487	3,060	2,891	394	581	970	623	1,780	971
Boone	1,606	398	827	1,009	184	981	918	1,778	246	207	550	365	1,767	1,788	309	181	740	460	907	487
Bremer	682	198	700	97	63	269	543	817	310	259	89	134	812	777	77	81	195	433	276	204
Buchanan	796	377	903	165	74	301	725	1,003	277	110	146	260	239	995	109	298	173	484	485	327
Buena Vista	1,282	363	908	593	82	664	804	1,437	621	275	191	39	1,371	1,380	482	280	554	156	691	245
Butler	1,326	406	1,142	328	106	800	610	1,350	331	43	140	766	1,134	1,194	488	388	516	301	456	202
Calhoun	982	618	928	500	183	416	1,051	885	97	703	306	191	1,414	1,389	237	410	468	285	564	317
Carroll	588	229	581	176	53	209	570	733	52	173	422	40	739	706	109	73	171	442	485	226
Cass	813	769	749	449	333	629	830	1,411	656	215	182	168	118	1,403	1,396	128	140	542	397	651
Cedar	500	500	692	211	83	503	449	936	74	64	381	3	33	923	911	383	281	141	137	332
Cerro Gordo	2,225	424	1,913	553	181	1,388	971	2,274	364	185	560	453	680	2,127	743	256	401	726	545	307
Cherokee	462	205	297	218	150	236	403	592	218	149	117	80	28	586	583	141	103	164	119	384
Chickasaw	501	159	444	225	66	418	279	733	57	88	161	49	717	697	61	103	115	331	304	165
Clarke	262	520	419	136	220	220	544	747	60	42	38	22	574	730	206	106	86	96	218	497
Clay	814	216	771	270	162	506	594	1,043	98	327	33	90	1,042	994	104	125	483	339	468	271
Clayton	667	278	688	101	137	284	616	921	177	106	174	185	901	855	73	760	107	146	238	279
Clinton	643	296	618	279	57	444	449	596	72	105	364	213	906	869	79	93	129	143	612	396
Crawford	306	320	454	114	50	152	468	95	151	111	82	134	588	588	125	60	116	292	284	177
Dallas	1,571	1,068	1,978	394	365	1,152	1,287	2,283	818	127	537	119	2,243	2,207	409	249	748	642	1,043	876
Davis	287	534	287	58	473	202	567	760	93	254	147	126	764	704	171	93	64	108	329	496
Decatur	489	444	499	308	124	440	426	808	44	274	147	329	870	837	127	97	74	125	568	482

PRIMARY ELECTION OF JUNE 1, 1914.

OFFICIAL CANVASS OF VOTES CAST AT THE PRIMARY ELECTION HELD JUNE 1, 1914, FOR REPUBLICAN CANDIDATES FOR UNITED STATES SENATOR, GOVERNOR, LIEUTENANT GOVERNOR, SECRETARY OF STATE, AUDITOR OF STATE, TREASURER OF STATE, ATTORNEY GENERAL AND RAILROAD COMMISSIONER.—Continued.

Counties	U. S. Senator		Governor		Lieutenant Governor		Secretary of State		Auditor of State			Railroad Commissioner								
	Albert B. Cummins	Arthur O. Sage	O. G. Lee	John W. Rowley	W. O. Barber	W. L. Harding	William S. Allen	Joe H. Byrnes	Clark B. Ellis	John F. Ford	Frank S. Shaw	J. F. Wall	Treasurer of State—W. O. Brown	Attorney General—George Osborn	Percy O. Church	Dyton W. Newberry	Chris Ottosen	Truman A. Porter	Clifford Thorne	James H. Wilson
Delaware	1,274	500	247	325	895	775	1,559	730	255	302	947	63	1,555	1,474	1,077	683	387	476	451	335
Des Moines	544	685	784	183	371	784	1,098	224	355	176	263	83	1,073	955	213	141	119	259	420	753
Dickinson	582	127	571	96	330	302	680	33	203	232	105	65	627	615	240	160	202	126	200	110
Dubuque	484	195	495	46	198	335	561	280	73	98	80	25	539	524	62	130	48	260	262	150
Emmet	1,084	201	519	347	610	578	1,311	261	63	513	890	63	1,125	1,200	98	133	658	351	370	277
Kayette	1,284	356	1,280	277	557	1,150	1,161	294	97	253	696	107	1,722	1,653	149	698	298	485	458	391
Floyd	1,045	450	883	249	709	702	805	219	72	173	744	70	1,490	1,213	107	698	451	683	331	938
Franklin	1,659	422	686	1,406	82	868	1,812	212	80	366	946	229	1,641	1,743	132	160	690	498	372	454
Premont	1,279	191	311	60	131	308	453	59	65	180	106	54	1,611	1,611	136	46	30	67	158	304
Greene	1,204	544	1,205	443	128	364	505	123	83	230	819	313	1,532	1,514	619	956	480	216	680	896
Grundy	601	132	598	145	203	522	710	321	75	64	221	17	1,686	1,678	39	75	947	318	842	196
Osborne	1,162	910	254	480	352	1,170	1,710	521	619	419	122	1,863	1,839	304	939	335	355	855	708	913
Hannibal	1,718	418	1,713	403	62	694	242	1,960	205	70	769	766	1,511	1,832	172	484	1,101	771	840	829
Hancock	1,176	428	1,068	551	138	766	832	1,572	98	968	321	63	1,583	1,498	240	443	678	678	685	832
Harrison	3,616	970	3,616	813	100	635	813	1,196	200	590	180	590	1,231	1,274	286	141	489	544	1,000	459
Hardin	649	598	609	617	140	214	965	1,164	342	679	59	119	35	1,179	1,136	436	269	278	363	854
Zenon	435	743	619	108	378	323	746	994	302	105	140	128	185	1,050	196	131	143	323	547	116
Howard	544	99	518	77	31	330	252	601	74	29	78	370	17	621	260	186	88	136	147	116
Humboldt	765	225	516	298	361	494	877	259	43	419	129	22	837	776	43	85	698	132	319	131
Ida	307	180	277	113	43	330	405	389	189	61	300	328	51	824	738	66	99	127	371	452
Iowa	387	488	498	216	245	585	827	57	61	800	828	51	808	738	66	99	127	371	452	249
Jackson	328	327	373	78	244	215	401	490	65	314	128	126	408	486	285	163	144	107	37	569
Jasper	824	542	927	581	154	814	767	1,526	96	261	796	212	1,531	1,435	637	351	244	238	567	569
Jefferson	440	670	499	201	553	684	683	922	137	869	130	242	1,462	1,062	106	109	311	364	632	331
Johnson	510	408	556	140	206	408	447	851	142	809	121	219	37	851	65	199	263	253	590	809
Jones	320	367	321	120	29	438	665	90	296	86	134	23	643	604	67	99	68	97	148	278
Kearney	402	501	402	310	213	307	569	868	109	52	118	476	99	847	282	249	68	297	660	342
Kosciusko	781	156	660	143	448	889	1,089	278	76	143	161	131	788	704	205	136	335	176	368	176

OFFICIAL CANVASS

Lee	960	470	735	301	378	689	1,304	542	173	192	202	148	1,306	1,211	154	186	115	333	850	575	
Linn	1,783	2,016	2,543	1,014	356	907	2,419	601	994	1,022	1,022	129	8,149	2,950	866	713	188	369	1,054	1,170	
Louis	688	674	965	323	719	744	1,452	143	102	1,342	1,342	224	1,156	1,342	123	484	484	879	790	406	
Lucas	688	574	563	296	374	829	1,189	235	117	1,589	1,589	452	1,486	1,086	185	406	287	241	488	482	
Lyon	413	115	290	158	67	239	802	67	49	79	116	153	481	406	54	66	96	116	303	183	
Madison	409	746	853	162	307	812	1,091	185	462	1,890	237	77	1,071	1,045	77	109	102	563	531	457	
Mahaska	802	588	912	278	338	596	1,433	194	97	541	370	44	1,397	1,318	318	174	254	230	695	898	
Marion	809	558	912	278	338	596	1,433	194	97	541	370	44	1,397	1,318	318	174	254	230	695	898	
Marshall	1,544	1,381	1,936	622	95	975	1,668	131	98	592	943	59	1,606	1,267	229	684	651	262	574	859	
Mills	261	147	279	76	58	98	304	141	97	97	97	42	30	1,606	391	96	84	81	85	159	
Mitchell	989	282	729	298	224	344	743	1,101	177	84	152	569	67	1,099	216	169	258	191	823	687	
Monona	352	409	404	202	99	145	685	743	31	560	61	142	15	1,744	1,718	87	308	231	112	330	
Monroe	1,772	884	985	501	544	796	1,194	1,846	255	169	769	484	242	1,852	1,728	346	788	523	449	597	
Montgomery	1,922	888	739	238	215	397	774	1,083	108	116	522	239	120	1,028	239	120	211	134	415	701	
Muscatine	669	548	666	221	92	278	688	923	140	94	110	198	314	908	904	123	380	181	167	446	
Muskegon	321	280	360	120	104	170	397	539	196	82	104	101	46	1,000	523	101	73	115	123	280	
Oceola	261	95	224	67	55	182	289	344	34	18	147	137	47	330	26	29	163	102	126	95	
Oregon	998	822	1,131	265	405	486	1,120	1,551	169	79	137	798	357	1,535	332	178	224	219	671	963	
Palo Alto	657	215	693	143	34	488	290	624	87	57	287	158	271	1,147	145	108	472	137	206	136	
Plymouth	845	384	511	524	201	523	712	1,018	117	91	504	281	217	1,009	967	145	91	138	188	711	
Pocahontas	1,028	300	897	215	201	523	712	1,018	117	91	504	281	217	1,009	967	145	91	138	188	711	
Polk	5,983	2,219	6,731	1,898	290	3,015	8,409	5,096	2,031	1,247	1,149	743	563	5,521	2,959	2,780	2,246	1,871	1,251	842	
Pottawattamie	2,209	659	2,010	419	411	1,006	1,670	2,577	273	501	1,079	601	167	2,560	2,458	349	354	969	985	1,063	
Pottawattamie	1,062	572	1,154	309	148	465	664	1,485	479	133	178	498	161	1,447	1,373	176	168	290	236	1,063	
Poweshiek	1,000	265	774	312	126	455	733	1,148	154	219	325	236	1,112	1,076	485	296	156	171	347	382	
Racine	1,466	418	1,541	297	98	812	995	1,773	261	754	228	461	68	1,701	1,611	687	542	305	549	691	
Scott	1,466	418	1,541	297	98	812	995	1,773	261	754	228	461	68	1,701	1,611	687	542	305	549	691	
Shelby	1,323	480	1,130	276	343	504	1,148	1,607	241	662	344	325	45	1,591	1,525	302	166	496	265	777	
Sioux	1,963	632	791	961	46	915	1,509	2,344	852	217	601	462	473	2,282	2,242	342	542	863	775	1,158	
Story	747	274	774	180	54	359	509	983	55	21	830	51	962	902	117	251	348	144	240	301	
Tama	791	775	981	297	282	600	829	1,384	619	148	105	127	368	1,360	1,345	485	603	159	450	617	
Taylor	593	608	786	274	111	388	717	1,072	70	75	66	460	392	1,068	938	126	104	108	553	568	
Union	485	710	1,065	69	1,064	336	821	1,111	396	159	140	180	234	1,104	998	121	424	215	213	565	
Van Buren	931	1,039	1,373	556	260	1,025	621	1,105	802	213	224	279	207	1,640	1,458	409	200	212	331	809	
Wapello	1,111	1,089	1,373	556	260	1,025	621	1,105	802	213	224	279	207	1,640	1,458	409	200	212	331	809	
Warren	826	890	826	469	314	907	622	1,531	105	108	558	561	142	1,886	1,820	287	257	208	191	2,955	
Washington	396	385	378	244	112	69	942	1,760	83	211	112	108	289	1,508	1,444	50	160	582	296	1,328	
Wayne	1,749	621	1,964	1,112	69	942	1,760	83	211	112	108	289	1,508	1,444	50	160	582	296	1,328	385	
Webster	1,269	200	907	457	120	604	740	2,190	128	62	3,354	581	282	2,306	2,105	153	190	1,372	679	1,015	
Winnebago	833	108	508	413	306	418	474	1,301	236	387	137	136	85	1,992	1,952	92	84	672	328	389	
Winnebago	833	108	508	413	306	418	474	1,301	236	387	137	136	85	1,992	1,952	92	84	672	328	389	
Winnebago	1,982	1,750	2,401	913	236	735	2,958	3,202	477	407	858	487	1,331	2,656	400	329	537	613	1,580	1,087	
Woodbury	788	138	580	268	76	202	590	781	254	109	148	230	20	883	796	26	226	597	180	271	
Worth	1,786	631	841	1,342	263	1,121	1,665	2,091	165	101	1,158	592	122	1,748	1,622	163	178	1,210	748	810	
Wright	91,582	125,86	141,37	992	19,363	53,555	177,273	124,608	25,535	19,690	28,983	36,638	17,438	123,986	119,048	23,228	26,688	35,435	32,910	65,870	42,519

Total..... 91,582 125,86 141,37 992 19,363 53,555 177,273 124,608 25,535 19,690 28,983 36,638 17,438 123,986 119,048 23,228 26,688 35,435 32,910 65,870 42,519

Scattering—For United States Senator, 29; for Governor, 14; for Lieutenant Governor, 8; for Secretary of State, 19; for Auditor of State, 6; for Treasurer of State, 25; for Attorney General, 48; for Railroad Commissioner, 7.

OFFICIAL CANVASS OF VOTES CAST AT THE PRIMARY ELECTION HELD JUNE 1, 1914, FOR DEMOCRATIC CANDIDATES FOR UNITED STATES SENATOR, GOVERNOR, LIEUTENANT GOVERNOR, SECRETARY OF STATE, AUDITOR OF STATE, TREASURER OF STATE, ATTORNEY GENERAL AND RAILROAD COMMISSIONER.

Counties	U. S. Senator		Governor		Lieutenant Governor		Secretary of State		Auditor of State		Treasurer of State		Railroad Commissioner			
	Maurice Conolly	Edwin T. Mervin	John T. Hamill	V. R. McInnis	Oliver P. Myers	Parley Sheldon	John D. Demison	Geo. F. Smith	George Phillips	Joseph R. Rate	John F. McAuley	Wm. F. Reinicke	L. R. Clements	Isaac T. Jones	W. B. Martin	Samuel W. Mercer
Adair	298	423	586	141	394	243	348	299	384	242	434	181	327	225	203	263
Adams	170	170	170	267	297	114	237	179	196	207	207	80	125	87	256	216
Allamakee	357	88	285	171	172	218	232	157	174	202	197	181	101	168	252	164
Appanoose	185	764	393	533	366	606	310	577	634	364	502	371	318	232	319	562
Audubon	147	168	258	44	203	96	189	108	181	197	181	97	72	93	179	160
Benton	242	278	475	26	316	167	331	150	360	117	274	199	119	302	302	260
Black Hawk	896	852	920	182	673	330	755	274	718	257	590	397	494	309	525	285
Boone	223	290	377	102	91	396	224	234	237	220	210	233	440	185	171	268
Bremer	570	458	901	94	694	872	585	404	744	216	407	559	241	216	717	405
Buchanan	361	97	326	54	233	104	980	95	950	171	206	116	113	75	248	151
Buchanan	183	189	208	84	100	101	100	189	131	147	114	159	197	63	92	189
Buena Vista	254	111	295	33	136	101	269	97	206	167	139	160	165	108	126	74
Butler	150	207	284	47	192	119	218	102	206	97	317	68	167	111	113	128
Calhoun	294	364	1,372	133	974	448	1,078	345	697	837	789	575	314	425	688	444
Carroll	1,209	864	1,372	228	226	323	460	256	176	389	189	374	559	353	967	271
Cass	123	577	680	228	393	323	420	410	442	160	408	281	668	268	245	180
Cedar	405	376	680	67	393	189	243	256	176	142	211	163	669	268	245	180
Cerro Gordo	308	129	304	108	193	110	84	115	96	91	96	99	126	89	89	113
Cherokee	341	99	163	32	88	110	52	96	96	486	313	686	343	218	464	154
Chickasaw	834	465	807	305	494	526	624	601	507	486	313	686	343	218	464	154
Clarke	107	280	142	312	192	163	219	183	196	143	311	72	328	125	201	76
Clay	89	100	143	69	76	125	96	101	95	93	69	120	49	100	101	76
Clayton	778	459	875	279	624	485	699	460	552	645	240	1,025	376	463	729	887
Clinton	1,312	937	1,506	673	912	1,236	852	852	1,122	821	856	1,063	658	463	1,169	807
Crawford	807	613	971	388	472	663	668	668	621	798	445	918	551	417	544	1,772
Dallas	246	264	444	70	285	228	317	189	850	111	308	140	131	144	294	271
Davis	433	805	870	132	276	506	661	506	1,020	182	581	1,118	596	298	788	649
Decatur	166	421	55	566	146	431	376	407	1,060	421	320	247	333	192	300	569
Delaware	419	101	417	42	297	129	265	84	358	108	244	187	233	121	226	120

OFFICIAL CANVASS

Des Moines	848	925	1,394	272	865	684	698	856	1,164	893	761	719	1,375	857	595	776
Dickinson	66	66	116	18	64	69	90	48	119	40	88	44	1,186	370	585	47
Dubuque	6,807	426	4,964	435	3,331	1,963	4,297	1,957	3,850	1,375	2,934	2,934	4,692	2,239	1,175	3,859
Emmet	87	57	111	82	82	82	82	60	85	65	55	45	40	40	40	50
Fayette	521	441	783	106	594	261	582	299	633	196	356	471	770	287	158	570
Floyd	133	91	183	26	143	67	136	77	148	54	100	96	203	118	60	82
Franklin	108	63	139	31	100	65	110	49	119	41	69	69	151	84	84	62
Freemont	345	254	310	274	362	192	400	160	306	268	405	139	544	337	255	167
Greene	150	112	218	130	173	117	171	78	173	73	170	76	242	134	107	201
Grundy	162	143	262	82	164	96	156	112	192	71	149	113	263	87	87	194
Guthrie	162	108	338	184	240	821	228	313	227	295	204	300	516	108	334	249
Hamilton	141	124	192	63	69	69	92	92	115	112	104	120	228	55	136	123
Hancock	118	70	128	54	53	54	98	76	64	104	55	111	197	60	80	104
Hardin	254	153	360	106	170	145	180	145	64	179	125	161	197	125	150	158
Harrison	391	332	476	163	434	283	482	253	419	300	459	257	741	437	275	369
Henry	456	460	576	184	262	299	172	396	236	269	237	273	515	271	271	269
Howard	313	53	929	17	250	70	250	69	260	57	214	26	229	183	86	151
Humboldt	98	96	145	17	84	68	120	40	113	20	122	26	153	94	98	105
Iowa	109	126	172	113	172	113	204	82	186	68	132	122	237	84	84	144
Jackson	604	424	519	335	703	437	387	519	469	397	373	606	825	331	219	693
Jasper	331	337	578	207	284	284	312	238	748	339	726	284	817	237	215	760
Jessup	796	760	220	220	133	183	443	443	583	363	416	479	892	444	549	316
Jefferson	187	205	351	61	239	131	189	236	327	185	303	104	400	100	163	233
Johnson	1,021	1,090	1,522	540	908	1,032	1,040	901	1,066	738	838	1,061	1,822	614	555	1,386
Jones	696	238	761	143	255	523	610	598	460	341	234	521	786	108	340	507
Keokuk	339	735	877	168	653	239	511	363	715	179	605	253	539	572	307	361
Kossuth	225	225	371	162	267	289	288	240	222	257	224	260	138	138	235	307
Lee	1,612	970	2,023	489	1,512	807	1,062	1,214	1,688	545	1,516	742	2,172	714	655	1,041
Linn	917	603	1,448	85	800	490	962	569	975	268	788	451	1,218	809	438	1,389
Louis	148	156	252	34	171	102	171	106	200	71	188	144	268	144	113	131
Lucas	156	318	220	275	208	237	183	272	206	239	276	109	426	226	183	146
Lyon	289	151	281	111	173	266	169	200	206	183	240	224	342	90	165	194
Madison	135	475	394	197	233	326	239	228	305	243	243	314	514	182	272	307
Manaska	216	811	794	198	572	369	369	574	611	303	503	899	878	519	288	344
Marion	306	258	708	428	516	532	401	693	582	498	487	578	1,040	664	607	343
Marshall	258	140	348	42	208	168	251	114	239	108	212	125	323	160	132	220
Mills	141	213	293	142	126	202	120	213	93	242	149	176	325	102	102	107
Mitchell	202	88	224	40	178	67	169	74	169	60	144	141	235	127	64	64
Monona	190	471	448	212	212	212	273	370	271	353	272	352	553	241	117	382
Monroe	379	482	558	289	391	404	340	461	492	295	495	302	786	294	428	266
Montgomery	233	255	255	178	160	240	242	242	110	275	185	205	365	152	118	263
Muscataine	532	449	805	112	550	296	239	706	706	137	496	849	880	211	184	548
O'Brien	422	231	547	74	314	269	389	202	410	135	341	205	514	149	148	369
Oscola	133	123	158	72	153	90	135	106	166	112	86	140	232	86	65	88
Page	106	124	132	193	119	176	106	197	267	196	126	170	170	86	182	143
Palo Alto	395	205	205	144	181	290	480	175	360	216	262	224	472	169	238	242
Plymouth	570	227	514	195	263	339	319	319	310	334	271	349	624	241	195	298
Pocahontas	325	152	409	53	244	197	325	127	319	116	277	159	410	110	86	294

PRIMARY ELECTION OF JUNE 1, 1914

OFFICIAL CANVASS OF VOTES CAST AT THE PRIMARY ELECTION HELD JUNE 1, 1914, FOR DEMOCRATIC CANDIDATES FOR UNITED STATES SENATOR, GOVERNOR, LIEUTENANT GOVERNOR, SECRETARY OF STATE, AUDITOR OF STATE, TREASURER OF STATE, ATTORNEY GENERAL AND RAILROAD COMMISSIONER—Continued.

Counties	U. S. Senator		Governor		Lieutenant Governor		Secretary of State		Auditor of State		Treasurer of State		Attorney General		Railroad Commissioner			
	Maurice Conolly	Edwin J. Merea	John T. Hamill	V. R. McGinnis	Oliver P. Myers	Parley Sheldon	John D. Denison	Geo. F. Smith	George Phillips	Joseph R. Rabe	John P. McAuley	Wm. F. Helnecke	E. M. Carr	T. R. Clements	Isaac T. Jones	W. B. Martin	Barnuel W. Mercer	
Polk	565	1,256	688	517	699	598	666	557	746	171	601	512	766	480	525	706	510	
Pottawattamie	946	998	1,219	596	609	1,111	841	910	656	1,057	654	1,044	1,703	709	447	691	1,198	
Poweshiek	156	510	600	53	441	164	343	255	485	145	388	185	1,044	202	206	309	971	
Ringgold	125	240	39	324	91	243	182	220	101	252	196	150	854	83	298	179	127	
Sac	1,779	1,911	282	84	153	183	175	168	148	192	136	210	315	114	90	153	174	
Scott	1,877	574	1,442	530	306	1,194	1,065	778	1,102	710	555	1,248	1,728	469	744	1,238	725	
Shelby	399	439	514	287	306	448	342	424	255	507	307	452	712	207	422	375	272	
Shoey	384	171	451	81	297	205	311	176	345	125	294	193	482	259	197	243	184	
Story	179	222	335	86	66	328	235	106	257	74	237	94	318	88	121	206	128	
Tama	248	239	381	86	156	291	206	230	249	194	274	257	441	117	247	227	154	
Taylor	181	279	109	286	126	246	224	224	91	274	172	257	441	117	247	227	154	
Union	485	376	167	574	258	439	296	391	232	463	390	282	657	254	181	264	439	
Van Buren	339	325	573	85	433	193	163	509	500	137	441	185	692	344	301	205	236	
Wapello	864	971	1,410	385	870	781	683	1,008	1,412	363	983	668	1,586	562	813	794	627	
Warren	141	378	275	216	187	270	177	276	148	290	294	178	452	157	163	116	315	
Washington	330	392	569	110	489	162	376	416	461	172	466	148	452	356	285	235	315	
Wayne	346	471	608	591	453	308	416	348	495	294	597	170	751	470	330	232	256	
Webster	694	306	697	207	546	345	583	270	557	230	569	256	812	512	325	373	285	
Winnebago	56	63	84	30	62	42	77	32	70	32	65	38	108	28	28	78	45	
Winneshek	508	114	553	54	415	155	448	122	371	184	308	295	552	230	174	391	594	
Woodbury	1,071	839	1,214	583	940	86	740	806	781	666	715	785	1,421	434	779	827	492	
Worth	1,207	54	51	18	82	30	38	38	26	45	20	44	68	5	37	35	26	
Wright	169	80	292	33	113	111	189	40	153	60	140	81	199	112	67	68	67	
Total	43,726	35,289	55,529	18,247	37,049	82,122	39,309	30,693	42,359	25,192	35,536	31,966	64,496	26,483	23,703	34,999	30,744	

Scatterling:—United States Senator, 4; Governor, 9; Lieutenant Governor, 1; Secretary of State, 1; Auditor of State, 6; Treasurer of State, 3; Attorney General, 13; Railroad Commissioner, 23.

OFFICIAL CANVASS OF VOTES CAST AT THE PRIMARY ELECTION HELD JUNE 1, 1914, FOR PROGRESSIVE CANDIDATES FOR UNITED STATES SENATOR, GOVERNOR, LIEUTENANT GOVERNOR, SECRETARY OF STATE, AUDITOR OF STATE, TREASURER OF STATE, ATTORNEY GENERAL AND RAILROAD COMMISSIONER.

Counties	U. S. Senator		Governor— George C. White	Lieutenant Governor— Harry B. Betty	Secretary of State— W. J. Sinyard	Auditor of State— Bruce Francis	Treasurer of State— H. D. Trade	Attorney General— M. E. Wely	Railroad Commissioner L. R. Rosebrook
	Stephen H. Bashor	Casper Schenk							
Adair	4	13	21	20	20	20	20	20	20
Adams	53	27	95	92	94	94	95	91	91
Allamakee	2	1	4	4	4	4	4	4	2
Appanoose	33	33	74	75	67	70	71	69	68
Audubon	41	26	85	85	85	84	83	84	84
Benton	6	9	19	17	17	17	18	19	20
Black Hawk	77	27	112	107	109	108	109	108	107
Boone	27	35	68	70	69	71	71	71	71
Bremer	9	11	18	19	19	20	19	19	20
Buchanan	11	8	22	22	23	23	22	24	22
Buena Vista	20	7	37	35	39	38	37	37	34
Butler	5	2	7	8	8	9	9	9	9
Calhoun	10	17	39	40	39	38	37	38	40
Carroll			17	16	17	17	15	14	16
Cass	8	11	27	25	26	27	27	27	26
Cedar	6	8	18	18	18	18	18	18	19
Cerro Gordo	1	18	18	17	17	17	16	17	16
Oberokee	37	6	53	54	52	55	55	49	45
Chickasaw			2	2	2	2	2	2	2
Clarke	33	36	81	80	81	80	79	81	80
Clay	10	19	36	34	32	32	33	32	33
Clayton	5	6	13	11	12	12	11	10	8
Clinton	26	17	42	42	40	40	41	39	37
Crawford	23	50	85	81	81	81	82	91	81
Dallas	8	6	15	15	15	16	16	14	14
Davis	4	3	10	10	10	10	10	9	10
Decatur		3	8	8	8	8	8	8	8
Delaware	8	3	18	11	11	11	10	11	7
Des Moines	27	95	145	143	142	142	141	142	138
Dickinson	3	1	7	6	7	7	6	7	7
Dubuque	42	54	94	96	99	99	97	92	99
Emmet	2	4	6	6	5	5	6	6	6
Fayette	51	86	165	162	163	160	158	163	154
Floyd	23	4	34	36	36	31	33	32	30
Franklin	13	11	20	23	23	21	23	22	21
Fremont	2	6	11	10	9	9	9	9	9
Greene	7	1	9	9	9	10	10	10	7
Grundy	40	61	106	104	104	103	101	102	101
Guthrie	1	13	16	14	14	13	13	14	13
Hamilton	24	47	78	76	75	65	66	73	72
Hancock	2	7	7	7	7	7	6	7	7
Hardin	11	2	12	12	12	13	12	10	13
Harrison	45	19	70	73	72	71	72	70	69
Henry	18	111	153	149	148	146	148	148	144
Howard	4	1	5	5	5	5	5	5	4
Humboldt	107	68	199	237	196	192	221	178	198
Ida	29	17	52	54	54	52	50	49	49
Iowa	12	37	52	51	52	52	52	51	51
Jackson	14	12	22	22	22	21	22	21	22
Jasper	20	61	85	88	85	85	86	85	88
Jefferson	4	12	27	28	28	27	27	26	22
Johnson	7	4	11	11	11	11	11	11	11
Jones	13	7	27	28	28	27	27	27	27
Keokuk	101	66	187	173	172	170	172	175	173
Kossuth	70	45	117	127	124	124	121	117	115
Lee	27	29	60	60	69	60	59	59	59
Linn	14	42	57	64	61	59	60	61	56
Louisa	2	2	4	4	4	4	4	3	4
Lucas	26	21	88	40	41	40	41	39	40

OFFICIAL CANVASS OF VOTES CAST AT THE PRIMARY ELECTION HELD JUNE 1, 1914, FOR PROGRESSIVE CANDIDATES FOR UNITED STATES SENATOR, GOVERNOR, LIEUTENANT GOVERNOR, SECRETARY OF STATE, AUDITOR OF STATE, TREASURER OF STATE, ATTORNEY GENERAL AND RAILROAD COMMISSIONER—Continued.

Counties	U. S. Senator		Governor— George C. White	Lieutenant Governor— Harry B. Betty	Secretary of State— W. J. Shuyard	Auditor of State— Bruce Francis	Treasurer of State— H. D. Wade	Attorney General— M. E. Weldy	Railroad Commissioner L. R. Rosebrook
	Stephen H. Pasnor	Casper Schenk							
Lyon	20	79	116	108	110	110	106	97	112
Madison	89	63	160	161	157	156	155	157	159
Mahaska	28	19	51	85	49	45	47	47	52
Marion	5	10	15	15	14	14	15	15	12
Marshall	21	11	37	40	39	41	41	43	39
Mills	11	9	20	21	20	20	20	20	21
Mitchell	43	24	86	97	85	87	87	83	77
Monona	18	43	89	88	92	88	91	87	81
Monroe	55	35	97	101	115	100	100	100	95
Montgomery	96	89	199	202	196	192	194	188	192
Muscatine	14	20	41	41	41	43	42	40	39
O'Brien	141	81	291	280	292	282	274	276	268
Osceola	5	5	6	6	6	6	6	4	5
Page	51	36	94	91	95	92	94	94	89
Palo Alto	4	7	12	10	10	12	12	12	12
Plymouth	5	8	16	15	15	15	15	14	14
Pocahontas	3	8	13	13	12	12	12	11	11
Polk	63	104	115	112	109	105	110	107	108
Pottawattamie	8	22	37	33	33	32	29	28	26
Poweshiek	28	89	129	125	126	124	124	127	123
Ringgold	94	116	204	198	202	195	197	194	189
Sac	36	99	167	160	154	157	157	153	144
Scott	11	23	43	43	42	45	43	44	42
Shelby	28	23	64	64	65	65	65	63	64
Sioux	17	49	87	82	81	81	81	76	79
Story	28	53	97	89	91	87	86	89	89
Tama	10	9	24	23	22	21	22	22	22
Taylor	8	10	18	19	20	19	19	19	19
Union	14	13	30	30	32	32	31	30	27
Van Buren	29	64	103	105	108	107	105	105	101
Wapello	21	46	75	73	73	74	74	73	73
Warren	2	5	6	7	7	7	7	7	7
Washington	6	14	24	24	23	24	24	23	25
Wayne	4	7	14	13	14	14	14	13	13
Webster	5	30	49	53	53	53	58	58	53
Winnebago	18	55	72	69	66	72	71	68	67
Winneshek	3	8	18	19	21	20	20	19	17
Woodbury	88	141	329	319	314	314	310	307	294
Worth	2	5	9	9	9	9	9	9	7
Wright	4	6	10	11	12	12	12	12	11
Total	2,360	2,884	5,987	5,939	5,903	5,826	5,843	5,748	5,682

Scattering:—U. S. Senator, 47; Governor, 35; Lieutenant Governor, 6; Secretary of State, 3; Auditor of State, 3; Treasurer of State, 4; Attorney General, 14; Railroad Commissioner, 131. (Only one nomination made.)

OFFICIAL CANVASS

657

OFFICIAL CANVASS OF VOTES CAST AT THE PRIMARY ELECTION HELD JUNE 1, 1914, FOR SOCIALIST CANDIDATES FOR UNITED STATES SENATOR, GOVERNOR, LIEUTENANT GOVERNOR, SECRETARY OF STATE, AUDITOR OF STATE, TREASURER OF STATE, ATTORNEY GENERAL AND RAILROAD COMMISSIONER.

Counties	U. S. Senator— I. S. McCrillis	Governor— Oliver O. Wilson	Lieutenant Governor— Oscar H. Hoy	Auditor of State— G. S. Nelson	Treasurer of State— Andrew Engle	Attorney General— T. P. Willis	Railroad Commissioner	
							Geo. M. Dowell	B. McLain
Adair	2	2	2	2	2	2	2	1
Adams	2	2	2	2	2	2	2	2
Allamakee	1	1	1	1	1	1	1	1
Appanoose	49	50	48	47	48	48	48	42
Audubon								
Benton	15	14	14	12	12	13	12	12
Black Hawk	16	17	16	17	17	16	14	14
Boone	83	82	83	85	86	85	85	70
Bremer	3		3					
Buchanan	1	2	2	2	2	2	2	2
Buena Vista	10	10	10	10	10	10	10	10
Butler								
Calhoun	6	6	6	6	6	6	6	4
Carroll	2	2	2	2	2	2	2	1
Cass	6	6	6	6	6	6	6	6
Cedar	6	6	6	6	6	6	6	6
Cerro Gordo	31	32	32	32	32	31	29	31
Cherokee	7	7	7	7	7	7	7	5
Chickasaw	2	2	2	2	2	2	2	2
Clarke								
Clay	3	4	4	4	4	4	4	4
Clayton	4	4	4	4	4	4	4	4
Clinton	19	17	13	13	18	18	18	18
Crawford	5	4	4	4	4	4	4	4
Dallas	22	20	18	20	20	23	20	21
Davis	5	5	5	5	5	5	5	4
Decatur	4	4	4	4	4	4	4	4
Delaware	10	9	9	10	9	9	9	9
Des Moines	122	103	100	102	103	104	103	88
Dickinson	1	1	1	1	1	1	1	1
Dubuque	17	18	18	15	17	15	17	13
Emmet	4	4	4	4	4	4	4	4
Fayette	13	13	13	13	11	11	9	11
Floyd	5	4	4	5	3	5	4	4
Franklin	2	2	2	2	2	2	2	
Fremont	3	3	3	3	3	3	3	3
Greene	3	3	3	3	2	2	1	1
Grundy	1	1	1	1	1	1	1	1
Guthrie	2	2	2	2	2	2	2	2
Hamilton	6	6	6	6	6	6	5	5
Hancock								
Hardin	4	4	3	4	3	5	4	4
Harrison	11	11	11	11	11	11	10	8
Henry	2	2	2	3	3	2	2	2
Howard	3	3	3	3	3	3	3	3
Humboldt								
Ia	1	1	1			1	1	1
Iowa								
Jackson	9	8	9	9	8	8	9	8
Jasper	38	38	38	38	39	39	38	38
Jefferson	5	6	6	6	6	6	6	5
Johnson	2	2	2	2	2	2	2	2
Jones	1	1	1	1	1	1	1	1
Keokuk	13	13	13	13	13	13	12	12
Kossuth	3	3	3	3	3	3	3	3
Lee	15	16	16	16	16	16	16	10
Linn	35	36	34	32	32	32	32	31
Louisa								
Lucas	71	65	64	64	65	62	61	64

PRIMARY ELECTION OF JUNE 1, 1914

OFFICIAL CANVASS OF VOTES CAST AT THE PRIMARY ELECTION HELD JUNE 1, 1914, FOR SOCIALIST CANDIDATES FOR UNITED STATES SENATOR, GOVERNOR, LIEUTENANT GOVERNOR, SECRETARY OF STATE, AUDITOR OF STATE, TREASURER OF STATE, ATTORNEY GENERAL AND RAILROAD COMMISSIONER—Continued.

Counties	U. S. Senator— I. S. McCrillis	Governor— Oliver O. Wilson	Lieutenant Governor— Oscar H. Hoy	Auditor of State— G. S. Nelson	Treasurer of State— Andrew Engle	Attorney General— T. F. Willis	Railroad Commissioner	
							Geo. M. Dowall	B. McLeah
Lyon	21	20	20	21	21	21	21	16
Madison	12	12	12	12	12	12	11	9
Mahaska	26	25	24	25	25	25	21	24
Marion	50	52	48	47	52	52	45	39
Marshall	32	33	33	31	30	31	18	16
Mills	2	2	2	1	1	1	1	1
Mitchell	3	3	3	3	3	3	3	3
Monona	6	6	5	6	6	6	5	7
Monroe	258	248	245	246	240	244	235	208
Montgomery	12	12	12	12	12	11	12	9
Muscatine	27	25	25	25	25	25	25	21
O'Brien	2	2	2	2	2	1	2	2
Osceola	2	1	1	1	1	1	1	1
Page	2	3	3	3	2	2	2	1
Palo Alto	5	5	6	4	4	6	5	3
Plymouth	1	1	1	1	1	1	1	1
Pocahontas	5	5	5	5	5	5	5	5
Polk	210	211	195	196	195	202	193	173
Pottawattamie	37	35	36	34	34	34	32	30
Poweshiek	1	1	1	1	1	1	1	1
Ringgold	3	3	3	3	3	3	3	3
Sac	5	4	4	4	3	5	4	3
Scott	65	67	65	66	64	63	63	59
Shelby	5	4	4	4	4	3	4	2
Sioux	4	4	4	4	4	4	4	3
Stoax	10	10	9	9	10	9	10	10
Tama	3	3	3	3	3	3	3	3
Taylor	2	2	2	2	2	2	2	2
Union								
Van Buren	4	4	4	4	4	4	4	2
Wapello	92	93	94	93	96	96	95	84
Warren	3	3	3	3	3	3	3	3
Washington	1	1	1	1	1	1	1	1
Wayne	12	11	12	12	12	11	11	11
Webster	23	23	22	20	17	21	19	17
Winnebago	12	12	12	12	12	12	11	11
Winneshiek	7	7	6	6	7	7	7	4
Woodbury	60	59	56	58	57	55	57	48
Worth	2	2	2	2	2	2	2	1
Wright	4	5	5	5	5	5	5	4
Total	1,740	1,701	1,666	1,659	1,655	1,669	1,603	1,423

Scattering:—Secretary of State, 21, (no nomination); Auditor of State, 1; Railroad Commissioner, 3.

OFFICIAL CANVASS

OFFICIAL CANVASS OF VOTES CAST AT THE PRIMARY ELECTION HELD JUNE 1, 1914, FOR NON-PARTISAN CANDIDATES FOR JUDGES OF THE SUPREME COURT.

Counties	Candidates							
	Scott M. Ladd	S. F. Prouty	Benj. I. Salinger	Frank S. Shankland	Seth Thomas	Silas M. Weaver	Winfield S. Withrow	Scattering
Adair	1,010	955	942	605	923	1,088	1,007	
Adams	580	513	468	490	511	314	518	
Allamakee	585	533	516	275	596	563	546	
Appanoose	1,439	1,397	1,276	1,871	1,439	1,452	1,024	
Audubon	291	459	426	447	458	457	444	
Benton	811	736	780	682	447	859	780	
Black Hawk	2,272	2,184	2,103	2,208	2,170	2,769	2,113	
Boone	1,503	1,523	1,390	1,353	1,398	1,168	1,496	
Bremer	687	363	880	765	822	740	682	
Buchanan	606	1,025	1,014	947	993	1,040	949	
Buena Vista	903	792	597	814	890	893	796	
Butler	1,139	1,048	1,109	972	691	1,330	1,099	
Calhoun	632	953	988	896	999	1,048	859	
Carroll	1,184	1,137	1,808	1,029	757	1,232	1,124	
Cass	990	946	952	874	902	617	1,011	
Cedar	508	871	874	856	888	865	801	
Cerro Gordo	1,385	1,248	1,173	1,144	1,237	1,340	885	
Cherokee	510	392	388	340	396	398	268	
Chickasaw	686	593	686	413	745	656	613	
Clarke	456	279	462	470	483	500	470	
Clay	820	718	696	634	719	752	360	
Clayton	985	936	986	576	1,043	1,051	962	
Clinton	1,319	1,288	1,433	1,268	1,323	1,251	710	1
Crawford	1,388	767	1,537	1,470	1,447	1,422	1,375	
Dallas	1,610	1,591	1,164	1,615	1,601	1,609	1,515	
Davis	967	511	1,011	1,003	946	1,091	1,070	
Decatur	818	730	407	770	810	833	800	
Delaware	488	963	960	1,000	981	1,007	991	
Des Moines	1,246	840	1,389	1,325	1,434	1,336	1,832	
Dickinson	378	253	359	330	370	321	335	
Dubuque	3,126	2,233	3,097	1,994	2,606	2,439	2,404	4
Emmet	470	407	395	388	415	370	430	
Fayette	869	1,468	1,409	1,369	1,403	1,452	1,318	2
Floyd	687	681	641	626	335	754	666	4
Franklin	931	728	706	677	609	1,173	887	
Fremont	430	392	241	386	452	438	430	
Greene	898	969	968	864	935	940	664	
Grundy	711	676	608	610	648	476	699	
Guthrie	968	1,592	1,512	1,380	1,491	1,256	1,457	
Hamilton	1,461	1,370	1,284	1,264	1,320	1,498	772	
Hancock	798	791	746	461	681	852	775	
Hardin	1,205	738	982	1,058	1,068	1,520	1,134	
Harrison	1,178	1,077	1,098	560	1,225	1,169	1,191	
Henry	948	877	795	750	876	672	1,512	
Howard	347	312	185	340	374	355	351	
Humboldt	597	597	457	615	713	650	531	
Ida	412	375	458	239	420	397	362	
Iowa	766	426	844	707	802	793	729	
Jackson	692	636	676	629		694	642	
Jasper	1,371	1,124	1,389	1,651	1,565	1,441	1,361	
Jefferson	803	751	852	735	492	826	853	
Johnson	1,234	1,117	891	1,297	1,331	1,275	1,223	
Jones	672	628	614	360	696	679	665	
Keokuk	930	918	934	871	646	945	941	2
Kossuth	938	900	826	815	913	880	523	
Lee	1,491	1,455	967	1,646	1,765	1,650	1,808	
Linn	3,163	1,666	3,038	2,934	2,963	3,233	3,068	4
Louisa	747	522	850	814	843	859	1,293	
Lucas	1,248	1,215	1,153	1,162	1,244	1,211	815	

OFFICIAL CANVASS OF VOTES CAST AT THE PRIMARY ELECTION HELD JUNE 1, 1914, FOR NON-PARTISAN CANDIDATES FOR JUDGES OF THE SUPREME COURT—Continued.

Counties	Candidates							
	Scott M. Ladd	S. F. Prouty	Benj. I. Sallinger	Frank S. Shankland	Seth Thomas	Silas M. Weaver	Winfield S. Withrow	Scattering
Lyon	499	816	384	297	273	376	883	
Madison	920	921	822	842	851	867	552	4
Mahaska	1,415	1,293	1,277	1,212	1,337	1,337	930	
Marion	1,225	1,108	1,209	1,274	1,333	1,353	1,220	
Marshall	1,598	1,531	1,255	1,211	1,378	1,393	1,850	
Mills	225	410	418	371	402	424	406	
Mitchell	744	653	313	709	735	863	733	
Monona	985	870	926	822	81	917	940	
Monroe	1,710	1,750	1,658	1,656	1,949	1,217	1,753	
Montgomery	960	904	877	490	1,059	999	992	
Muscataine	932	885	806	628	919	949	924	
O'Brien	1,064	857	922	875	944	952	733	
Osceola	303	247	276	271	236	227	233	
Page	956	908	907	842	902	933	602	
Palo Alto	532	522	523	329	609	598	563	
Plymouth	768	618	523	733	681	711	672	
Pocahontas	882	841	853	779	845	536	827	
Polk	3,099	3,407	2,221	3,065	2,105	3,067	2,353	
Pottawattamie	2,919	2,747	2,725	2,482	1,818	2,914	2,791	
Poweshiek	1,360	1,255	1,165	1,116	794	1,406	1,372	
Ringgold	543	1,091	1,081	1,014	1,066	1,082	991	
Sac	974	934	870	833	862	615	926	
Scott	1,356	2,126	2,348	2,208	2,126	2,083	1,993	
Shelby	731	713	696	675	735	435	762	
Sioux	1,394	1,154	792	1,099	1,282	1,281	1,228	
Story	994	1,820	1,218	1,186	1,261	1,478	1,120	
Tama	739	9	704	699	703	783	754	3
Taylor	1,010	625	1,209	1,114	1,170	1,113	1,076	
Union	944	907	979	892	968	887	597	
Van Buren	963	788	684	813	977	993	1,002	
Wapello	1,680	2,198	2,404	2,357	2,423	2,412	2,410	
Warren	1,003	1,000	882	647	1,030	1,047	995	1
Washington	1,236	1,220	1,111	1,027	1,222	817	1,397	1
Wayne	671	620	696	572	339	752	700	
Webster	1,680	1,411	1,504	1,264	2,018	1,735	1,610	
Winnebago	687	639	612	576	470	724	526	
Winneshek	687	635	374	736	829	730	690	
Woodbury	3,541	2,849	2,910	3,185	3,207	3,310	3,361	
Worth	359	348	296	292	303	317	207	
Wright	1,052	647	1,058	952	1,068	1,248	927	1
Totals	108,577	96,952	99,798	96,179	100,560	105,872	100,290	27

OFFICIAL CANVASS OF VOTES CAST AT THE PRIMARY ELECTION HELD JUNE 1, 1914, FOR REPUBLICAN, DEMOCRATIC, PROGRESSIVE AND SOCIALIST CANDIDATES FOR REPRESENTATIVES IN CONGRESS.

FIRST DISTRICT.

Counties	Charles A. Kennedy, Rep.	F. B. Whitaker, Dem.	Daniel B. Heller, Prog.	Edward P. Hagerty, Soc.
Des Moines	1,118	1,402	138	100
Henry	1,102	580	158	2
Jefferson	1,088	400	15	6
Lee	1,418	2,191	59	15
Louisa	1,442	260	4	
Van Buren	1,134	631	105	3
Washington	1,528	606	24	1
Totals	8,890	6,070	503	127

Scattering—Rep., 5; Dem., 3; Prog., 3; Soc., 5.

SECOND DISTRICT.

Counties	Harry E. Hull, Rep.	W. J. McDonald, Dem.	Thomas Stapleton, Dem.	John W. Cooper, Prog.	Z. M. Holcomb, Soc.
Clinton	883	1,144	1,004	35	18
Iowa	827	322	552	49	
Jackson	543	510	543	21	10
Johnson	827	1,419	641	11	2
Muscatine	984	378	494	41	21
Scott	1,748	785	1,088	45	60
Totals	5,812	4,558	4,422	202	111

Scattering—Rep., 6.

THIRD DISTRICT.

Counties	W. B. Law, Rep.	Adelbert D. Sumner, Rep.	Burton E. Sweet, Rep.	J. C. Murtagh, Dem.	Robert J. Bat, Prog.	David S. Cameron, Soc.
Black Hawk	1,862	841	789	997	105	
Bremer	22	31	883	885	17	
Buchanan	292	243	634	367	20	
Butler	402	159	1,068	269		
Delaware	610	236	838	382	8	
Dubuque	144	89	310	4,587	97	10
Franklin	462	228	1,339	136	23	
Hardin	580	299	805	203	12	
Wright	722	381	1,157	194	11	
Totals	5,096	2,507	7,823	8,000	293	10

Scattering—Rep., 1; Dem., 1; Prog., 1; Soc., 6.

PRIMARY ELECTION OF JUNE 1, 1914

OFFICIAL PRIMARY VOTE FOR CONGRESSMEN—Continued.

FOURTH DISTRICT.

Counties	Gilbert N. Haugen, Rep.	O. A. Meyer, Dem.	Arthur A. Kugler, Prog.	Edw. G. Gashel, Soc.
Allamakee	858	388	4	1
Cerro Gordo	2,150	344	14	31
Chickasaw	718	1,012	2	1
Clayton	879	1,069	12	4
Fayette	1,489	700	149	4
Floyd	1,276	192	30	5
Howard	616	322	5	5
Mitchell	1,064	217	91	5
Winneshek	899	589	16	5
Worth	903		6	2
Totals	10,852	4,833	329	69

Scattering—Rep., 16; Dem., 62; Prog., 5.

FIFTH DISTRICT.

Counties	James W. Good, Rep.	Joseph Mekota, Dem.	Lindley M. Osborne, Prog.	M. F. Wiltse, Soc.
Benton	915	444		
Cedar	922	626	19	6
Grundy	707	251	100	1
Jones	597	733		
Linn	3,522	1,376	51	29
Marshall	1,635	261	40	23
Tama	981	455	24	3
Totals	9,279	4,146	234	65

Scattering—Rep., 7; Dem., 2; Soc., 17.

SIXTH DISTRICT.

Counties	Wm. R. Cooper, Rep.	Lloyd L. Duke, Rep.	C. W. Ramseyer, Rep.	M. A. McCord, Rep.	W. H. Hamilton, Dem.	S. Kirkpatrick, Dem.	H. W. Rayner, Prog.	A. J. Waddell, Soc.
Davis	51	24	701	33	672	626	8	5
Jasper	523	39	151	376	580	343	79	37
Keokuk	254	121	339	145	353	191	182	12
Mahaska	576	100	408	350	575	428	43	13
Monroe	585	257	822	250	410	468	96	244
Poweshiek	439	68	426	532	258	416	124	
Wapello	348	492	753	194	751	1,139	71	73
Totals	2,776	1,101	3,600	2,380	4,099	3,608	603	394

Scattering—Rep., 1; Dem., 1; Prog., 2.

OFFICIAL PRIMARY VOTE FOR CONGRESSMEN—Continued.
SEVENTH DISTRICT.

Counties	Cassius C. Dowell, Rep.	Joseph I. Myerly, Rep.	W. O. Payne, Rep.	Chas. S. Cooter, Dem.	John T. Mulvaney, Dem.	John E. Holmes, Prog.
Dallas	911	936	564	228	276	14
Madison	374	537	261	255	362	154
Marion	504	580	307	569	526	11
Polk	3,295	2,979	1,608	800	687	116
Story	424	212	1,929	156	189	79
Warren	823	624	458	236	213	2
Totals	6,331	5,818	5,127	2,237	2,253	376

Scattering—Prog., 18; Soc., 3.

EIGHTH DISTRICT.

Counties	Horace M. Townet, Rep.	H. E. Valentine, Dem.	H. E. Parslow, Prog.	S. D. Mercer, Soc.
Adams	694	376	93	
Appanoose	1,788	832	66	
Clarke	755	336	77	
Decatur	782	481	6	
Fremont	465	547	9	
Lucas	1,161	430	39	2
Page	1,465	276	93	
Ringgold	1,094	309	184	
Taylor	1,368	308	13	
Union	1,074	571	23	
Wayne	729	708	12	
Totals	11,365	5,224	619	2

Scattering—Rep., 4; Dem., 2; Soc., 1.

NINTH DISTRICT.

Counties	Wm. R., Green, Rep.	W. J. Burke, Dem.	H. S. Mosher, Dem.	Albert B. Adams, Prog.	A. F. Christie, Soc.	Chas. Beers, Soc.
Adair	1,444	194	425	17		
Audubon	430	83	222	80		
Cass	1,233	144	426	27	1	1
Guthrie	1,825	174	336	13		
Harrison	1,196	489	268	59		
Mills	421	87	252	20		
Montgomery	1,091	102	811	190		
Pottawattamie	2,486	615	1,069	24		
Shelby	524	195	597	64		
Totals	10,652	2,083	3,926	494	1	1

Scattering—Rep., 6.

PRIMARY ELECTION OF JUNE 1, 1914

OFFICIAL PRIMARY VOTE FOR CONGRESSMEN—Continued.

TENTH DISTRICT.

Counties	Frank F. Woods, Rep.	L. W. Housel, Dem.	D. M. Kelleher, Dem.	William B. Quar- ton, Prog.	O. F. Folsom, Soc.
Boone	1,712	172	245	64	17
Calhoun	1,488	66	243	36	
Carroll	711	532	818	2	
Crawford	606	679	609	80	
Emmet	1,196	68	52	6	
Greene	1,571	104	140	7	
Hamilton	1,955	79	147	70	
Hancock	1,599	78	65	6	
Humboldt	834	128	88	214	
Kossuth	701	178	246	114	
Palo Alto	803	194	251	11	
Pocahontas	1,128	77	374	11	
Webster	2,004	138	718	48	
Winnebago	1,325	44	48	68	
Totals	17,633	2,537	3,994	737	17

Scattering—Rep., 23; Prog., 14; Soc., 3.

ELEVENTH DISTRICT.

Counties	Geo. O. Scott, Rep.	T. J. Steele, Dem.	Edw. H. Orane, Prog.	Charles R. Met- calfe, Soc.
Buena Vista	1,315	273	35	10
Cherokee	591	202	41	5
Clay	917	167	35	4
Dickinson	606	125	7	1
Ida	234	263	47	1
Lyon	440	336	90	21
Monona	822	580	83	6
O'Brien	527	521	283	2
Osceola	318	231	4	1
Plymouth	1,005	652	15	1
Sac	1,122	341	165	3
Sioux	1,667	486	83	4
Woodbury	3,296	1,597	307	53
Totals	12,860	5,779	1,195	112

Scattering—Rep., 7; Dem., 1.

OFFICIAL CANVASS

665

OFFICIAL CANVASS OF VOTES CAST AT THE PRIMARY ELECTION HELD JUNE 1, 1914, FOR REPUBLICAN, DEMOCRATIC, PROGRESSIVE AND SOCIALIST CANDIDATES FOR STATE SENATORS IN THE GENERAL ASSEMBLY.

FIRST DISTRICT.

County	Jos. R. Fralley, Rep.	J. P. Cruikshank, Dem.	B. A. Dolan, Dem.	W. H. Grimwood, Prog.
Lee	1,854	1,534	999	9
Scattering—Prog., 8.				

SEVENTH DISTRICT.

Counties	Bemer C. Campbell, Rep.	H. I. Foskett, Rep.	I. G. Scott, Dem.	F. P. Spencer, Prog.
Fremont	327	157	578	10
Page	418	1,176	285	89
Totals	745	1,833	863	99

NINTH DISTRICT.

County	La Monte Cowles, Rep.	Frank E. Thompson, Rep.	C. M. Conrad, Dem.	S. H. Sater, Dem.	Roy H. Barrett, Prog.	Frank Kublsch, Soc.
Des Moines	600	608	1,001	569	143	96

TENTH DISTRICT.

Counties	F. S. Finley, Rep.	G. M. Van Ausdall, Dem.	John M. Lindley, Dem.	S. L. Musselman, Prog.
Henry	1,052	296	886	151
Washington	1,445	150	500	23
Totals	2,497	446	886	174
Scattering—Rep., 7.				

PRIMARY ELECTION OF JUNE 1, 1914 .

OFFICIAL PRIMARY VOTE FOR STATE SENATORS—Continued.

TWELFTH DISTRICT.

Counties	Chas. C. Laffer, Rep.	Wm. C. Windett, Rep.	J. H. Platt, Dem.	D. S. Chacey, Prog.	E. Broliar, Soc.
Keokuk	589	335	844	162	4
Poweshiek	1,013	429	608	120	
Totals.....	1,602	764	1,452	282	4

Scattering—Rep., 1; Prog., 1.

THIRTEENTH DISTRICT.

County	Ed. J. Moore, Rep.	Chester W. Whitmore, Rep.	John F. Webber, Dem.	D. H. Emery, Prog.	Elmer Bull, Soc.
Wapello	770	1,004	1,340	73	37

Scattering—Sec., 1.

SEVENTEENTH DISTRICT.

Counties	Jno. W. Foster, Rep.	Edward E. Fitzsimmons, Rep.	M. T. Foley, Dem.	Chas. Hanna, Dem.	Sam'l Gardner, Prog.	E. E. Fitzsimmons, Soc.	Chas. McLuen, Soc.
Audubon	266	152	262	71	28		
Dallas	1,531	758	168	302	1	1	1
Guthrie	1,247	801	239	256			
Totals.....	4,044	1,711	669	629	29	1	1

Scattering—Prog., 3.

EIGHTEENTH DISTRICT.

Counties	Thos. H. (Tobe) Smith, Rep.	J. C. Voorhees, Dem.	N. Nielson, Prog.
Cass	1,178	560	27
Shelby	447	746	62
Totals.....	1,625	1,306	89

OFFICIAL CANVASS

667

OFFICIAL PRIMARY VOTE FOR STATE SENATORS—Continued.

TWENTIETH DISTRICT.

Counties	F. W. Eversmeyer, Rep.	A. M. Garrett, Dem.	Frederick D. Steen, Prog.
Louisa	1,221	276	4
Muscatine	886	827	42
Totals	2,107	1,108	46

Scattering—Rep., 4.

TWENTY-FIRST DISTRICT.

County	Fred G. Henigbaum, Rep.	August A. Bal-luff, Dem.	Mathew J. Gor-man, Dem.	M. H. Calder-wood, Prog.	J. D. Selman, Soc.
Scott	1,619	1,216	698	15	62

Scattering—Rep., 2; Prog., 2.

TWENTY-SECOND DISTRICT.

County	O. L. Root, Rep.	Wm. J. Greene, Dem.	J. K. Ingwersen, Dem.	S. D. Robb, Prog.	Thos. Angell, Soc.
Clinton	433	1,243	1,138	5	13

Scattering—Rep., 11; Prog., 1.

TWENTY-NINTH DISTRICT.

County	Ross R. Mowry, Rep.	W. J. Miller, Rep.	D. S. Fleck, Dem.	M. A. Carrier, Prog.	Perry Engle, Soc.
Jasper	905	667	367	29	2

Scattering—Prog., 4; Soc., 8.

PRIMARY ELECTION OF JUNE 1, 1914

OFFICIAL PRIMARY VOTE FOR STATE SENATORS—Continued.

THIRTIETH DISTRICT.

County	Thomas Fairweather, Rep.	Addison M. Parker, Rep.	A. H. Hoffman, Dem.	A. K. Stewart, Dem.	M. J. Wragg, Prog.	O. A. Dantelson, Soc.
Polk	3,437	3,543	576	683	111	139

THIRTY-FOURTH DISTRICT.

Counties	James S. Dewell, Rep.	G. L. Osawell, Dem.	G. S. Waterhouse, Prog.
Crawford	572	1,358	2
Harrison	1,169	711	28
Monona	658	554	28
Totals.....	2,399	2,623	30

Scattering—Rep., 2; Prog., 7.

THIRTY-FIFTH DISTRICT.

County	R. F. Roetiell, Rep.	N. J. Schrupp, Dem.	W. C. Leik, Dem.	W. O. Leik, Prog.	Adam Mueller, Soc.
Dubuque	1	4,786	1	100	13

THIRTY-SEVENTH DISTRICT.

Counties	D. C. Chase, Rep.	William Weldon, Rep.	D. C. Chase, Dem.
Hamilton	1,718	443	—
Hardin	608	1,128	—
Wright	1,134	1,142	3
Totals.....	3,460	2,718	3

Scattering—Rep., 1; Dem., 3; Prog., 3.

OFFICIAL PRIMARY VOTE FOR STATE SENATORS—Continued.

THIRTY-EIGHTH DISTRICT.

Counties	H. W. Grout, Rep.	R. N. Cowin, Rep.	Sherman W. De Wolf, Dem.	Harvey J. Hess, Dem.	Geo. E. Boyce, Prog.	Harvey J. Hess, Prog.
Black Hawk	1,998	1,377	1,027		1	114
Grundy	388	287	295	97		
Totals	2,386	1,664	1,322	97	1	114

FORTY-SECOND DISTRICT.

Counties	Lauritz M. Eng- er, Rep.	H. L. Spaulding, Rep.	Herman Kull, Dem.	Lauritz M. Eng- er, Prog.	C. J. Torgahn- son, Soc.
Howard	203	414	355		
Winneshiek	706	255	547	3	2
Totals	909	669	882	3	2

Scattering—Prog., 1; Soc., 2.

FORTY-FOURTH DISTRICT.

Counties	Geo. H. Jack- son, Rep.	John G. Legel, Dem.	Geo. Jackson, Prog.
Chickasaw	724	969	
Floyd	1,212	174	51
Totals	1,936	1,173	51

Scattering—Rep., 1; Dem., 1; Prog., 4.

FORTY-FIFTH DISTRICT.

Counties	A. L. Ames, Rep.	H. O. White, Dem.	H. S. Von La- cun, Soc.
Benton	858	515	
Tama	866	451	1
Totals	1,724	966	1

Scattering—Rep., 6; Dem., 2; Prog., 3.

PRIMARY ELECTION OF JUNE 1, 1914

OFFICIAL PRIMARY VOTE FOR STATE SENATORS—Continued.

FORTY-EIGHTH DISTRICT:

Counties	J. B. Hungerford, Rep.	Chas. C. Helmer, Rep.	J. A. Henderson, Rep.	S. J. Sayers, Rep.	Jos. J. Meyer, Dem.	August Lunell, Prog.
Carroll -----	296	442	57	27	1,407	-----
Greene -----	54	40	845	880	241	-----
Sac -----	285	223	323	352	334	70
Totals -----	635	705	1,225	1,259	1,982	70

FIFTIETH DISTRICT.

County	Jos. H. Allen, Rep.	Scott C. Bradford, Rep.	Fred J. Kenning, Dem.	Oscar Olson, Prog.
Buena Vista -----	849	820	2	-----
Humboldt -----	471	483	-----	18
Pocahontas -----	817	586	68	-----
Totals -----	2,137	1,889	70	13

Scattering—Rep., 1; Dem., 57; Prog., 11.

OFFICIAL CANVASS

671

OFFICIAL CANVASS OF VOTES CAST AT THE PRIMARY ELECTION HELD JUNE 1, 1914, FOR REPUBLICAN, DEMOCRATIC, PROGRESSIVE AND SOCIALIST CANDIDATES FOR REPRESENTATIVES IN THE GENERAL ASSEMBLY.

(R., Republican; D., Democratic; P., Progressive; S., Socialist.)

District	Counties and Candidates	Votes	District	Counties and Candidates	Votes
29	Adair— Geo. S. Raper, R.-----	533	67	Buchanan— John Elliott, R.-----	545
	Geo. W. Van Camp, R.-----	518		T. E. Taylor, R.-----	631
	John H. Hoyt, R.-----	606		T. F. Halstead, D.-----	389
	J. G. Powers, D.-----	48		Harry K. Nowles, P.-----	1
	P. P. Sullivan, D.-----	193	78	Buena Vista— W. O. Edson, R.-----	643
	Pierre McDermid, D.-----	467		Roy W. Murray, R.-----	776
	H. B. Bates, P.-----	17		Guy Roberts, R.-----	368
18	Adams— Walter Newcomb, R.-----	282		Herman H. Timke, D.-----	280
	E. H. Smith, R.-----	198		J. H. La Grange, P.-----	40
	L. E. Stanley, R.-----	274		Geo. A. Dalziel, S.-----	1
	W. H. Cochran, D.-----	413		Scattering, R. 1, D. 1, P. 2.-----	4
	P. P. Day, P.-----	96	73	Butler— W. I. Atkinson, R.-----	1,082
	Scattering, R. 1, D. 1, P. 1.-----	3		Geo. Adair, D.-----	82
90	Allamakee— Otto A. Helming, R.-----	902		Thos. J. Shafer, D.-----	279
	Nicholas Colsch, Jr., D.-----	404	61	Calhoun— Ross C. Gray, R.-----	1,026
	Scattering, D.-----	1		S. S. Harris, R.-----	614
4	Appanoose— L. D. Whitton, R.-----	1,684		P. A. Sanders, D.-----	304
	L. Shaeffer, D.-----	896		Ross Vontrees, P.-----	41
	Purley Rinker, P.-----	65		Chas. Easton, S.-----	1
	D. F. Williams, S.-----	50	55	Carroll— R. Odendahl, D.-----	529
	Scattering, R.-----	1		Douglas Rogers, D.-----	698
34	Audubon— A. H. Edwards, R.-----	397		E. A. Wissler, D.-----	391
	Otto Witthauer, D.-----	323	30	Cass— A. S. Perryman, R.-----	538
	Hans Madsen, P.-----	51		Charles C. Smith, R.-----	852
	Scattering, R. 1, P. 1.-----	2		O. E. Bradley, R.-----	3
49	Benton— Geo. A. Doebel, R.-----	313		R. B. Marker, D.-----	504
	D. E. Mackie, R.-----	615		L. P. Hadley, P.-----	25
	J. H. Rozema, D.-----	495		Chas. Beers, S.-----	7
	Frank L. Haloupek, S.-----	14		Scattering, D. 1, P. 1.-----	2
	Scattering, R. 1, D. 2.-----	3	44	Cedar— L. J. Leech, R.-----	949
66	Black Hawk— Arch. W. McFarlane, R.-----	1,767		H. H. Petersen, D.-----	452
	Clayton E. Bronson, R.-----	1,463		Chas. F. Simmermaker, D.-----	355
	Upton B. Kepford, R.-----	1,432		H. H. Rath, P.-----	20
	H. E. Tullar, R.-----	960		Paul P. Moore, S.-----	5
	Herman Miller, D.-----	866	87	Cerro Gordo— A. H. Cummings, R.-----	1,156
	E. E. Wilson, D.-----	755		Ira W. Jones, R.-----	1,227
	Geo. E. Boyce, P.-----	98		Richard W. Kabrick, R.-----	264
	J. E. Lee, P.-----	82		A. M. Sehanke, D.-----	384
				J. S. Mott, S.-----	17
58	Boone— J. B. McHose, R.-----	1,466	79	Oherokee— George Wilson, R.-----	599
	J. W. Babcock, D.-----	189		Thomas Liffing, D.-----	133
	John F. Herman, D.-----	303		Frank Lindsay, D.-----	79
	George W. Page, P.-----	63		Geo. Wilson, P.-----	2
	J. O. Lewis, S.-----	75		A. B. Knox, P.-----	1
	Scattering, R. 7, D. 1.-----	8		Fred S. Carrington, S.-----	2
72	Bremer— Charles W. Miller, D.-----	924		Scattering, R. 2, P. 1.-----	3

OFFICIAL PRIMARY VOTE FOR REPRESENTATIVES—Continued.

District	Counties and Candidates	Votes	District	Counties and Candidates	Votes
89	Chickasaw— Paul Brorby, R.-----	12	21	Des Moines— Jonah Smith, R.-----	876
	Christian Saltzman, D.-----	997		W. J. Snyder, R.-----	264
	Scattering, R. 2, D. 2.-----	14		Henry Breder, D.-----	657
15	Clarke— O. E. Garrett, R.-----	700		James E. Jamison, D.-----	1,001
	C. B. Eggleston, D.-----	356		Henry Moberg, P.-----	141
	E. W. Tonet, P.-----	5		Frank Schick, S.-----	40
	Scattering, P.-----	4		E. A. Vogelgesang, S.-----	27
83	Clay— Ohas. Gilmore, R.-----	253	97	Dickinson— Fred W. Jones, R.-----	598
	Chris. Peterson, D.-----	80		W. G. Adkins, D.-----	54
	Willson H. Moore, P.-----	36		Angus Macdonald, D.-----	46
	Scattering, R. 29, D. 6.-----	35		L. C. Fuller, P.-----	1
70	Clayton— Ohas. E. Scholz, D.-----	1,061		Scattering, R.-----	2
	Ray Ferris, S.-----	1	69	Dubuque— T. H. McQuillen, R.-----	1
	Scattering, R.-----	23		B. J. Horchem, D.-----	2,599
45	Clinton— D. K. Cook, R.-----	403		Allan Kane, D.-----	3,162
	G. F. Tucker, R.-----	409		T. H. McQuillen, D.-----	2,239
	John W. Dunlap, D.-----	680		Simon Miller, D.-----	2,143
	John J. Garrity, D.-----	613		W. C. Leik, D.-----	1
	Martin Ingwersen, D.-----	1,222		Alfred Mason, P.-----	94
	Hans Johnson, D.-----	997		Carl H. Maxwell, P.-----	83
	Richard Welsh, D.-----	877		Alex McAlece, S.-----	13
	W. H. Howes, P.-----	4		J. Wandell, S.-----	2
	W. R. Anthony, P.-----	4	96	Emmet— L. L. Bingham, R.-----	1,221
	O. B. Borup, S.-----	20		Andrew Mitchell, D.-----	125
	A. T. Briles, S.-----	11	71	Fayette— S. G. Wayman, R.-----	1,474
	Scattering, R. 8, P. 4.-----	12		Albert Paul, D.-----	538
56	Crawford— P. J. Klinker, R.-----	598		G. A. Lickiss, D.-----	266
	Edward Downey, D.-----	732		H. S. Fleming, P.-----	152
	Jno. P. Woodruff, D.-----	637		Scattering, R.-----	4
	Emmet T. Malone, P.-----	72	88	Floyd— L. H. Henry, R.-----	541
	Scattering, R.-----	1		F. L. Lambert, R.-----	358
36	Dallas— O. R. Lyon, R.-----	1,033		Geo. H. Purdy, R.-----	628
	Henry Brady, R.-----	1,445		Charles F. Lorenz, D.-----	179
	William M. Wade, D.-----	458		Scattering, R. 1, D. 2, P. 9.-----	12
	Henry Brady, P.-----	2	74	Franklin— John H. Darrah, R.-----	1,132
	C. C. Sunby, S.-----	1		J. M. Hemingway, R.-----	1,089
	Fred Anders, S.-----	1		D. B. Henderson, R.-----	8
	Scattering, D. 2, P. 1.-----	3		D. B. Henderson, D.-----	6
3	Davis— Geo. F. Carson, R.-----	539		D. B. Henderson, P.-----	24
	H. C. Leach, D.-----	340		Scattering, D. 5, P. 1.-----	6
	V. G. Warner, D.-----	263	10	Fremont— S. C. Rees, R.-----	279
	J. F. H. Cary, D.-----	255		F. E. Vaughan, R.-----	166
	R. W. Anderson, D.-----	423		Wm. Holmes, D.-----	263
	Scattering, R.-----	12		E. G. Teller, D.-----	402
6	Decatur— H. O. Bone, R.-----	742	54	Greene— W. W. Anderson, R.-----	1,498
	M. F. Thompson, D.-----	515		Michael Cox, D.-----	244
68	Delaware— A. B. Holbert, R.-----	997	65	Grundy— Edmund K. Greene, R.-----	469
	L. Matthews, R.-----	545		D. C. McMartin, R.-----	251
	A. D. Lond, R.-----	292		D. J. Peters, D.-----	264
	E. B. Porter, D.-----	409		O. A. Outjes, P.-----	108
	R. E. Goss, S.-----	3			

OFFICIAL CANVASS

673

OFFICIAL PRIMARY VOTE FOR REPRESENTATIVES—Continued.

District	Counties and Candidates	Votes	District	Counties and Candidates	Votes
35	Guthrie— W. F. Moore, R.----- Grant Chapman, R.----- S. R. Reed, D.----- O. Reed, P.-----	1,022 973 482 17	38	Jasper— David Meredith, R.----- J. E. Craven, D.----- William Brock, P.----- Scattering, R. 3, D. 1, P. 2, S. 3-----	1,480 866 31 9
63	Hamilton— J. E. Pardal, R.----- M. L. Henderson, R.----- Rube McFerran, R.----- John H. Sparbon, D.----- R. M. Hall, P.-----	509 852 853 228 70	19	Jefferson— O. J. Fulton, R.----- S. A. Power, R.----- Frank P. Mowery, D.----- John F. Ready, D.----- D. R. Beatty, P.-----	658 420 197 271 25
86	Hancock— A. J. Cole, R.----- S. B. Durant, R.----- W. M. Brackett, D.----- Scattering, D.-----	754 1,184 152 5	41	Johnson— W. O. Coast, R.----- W. J. Baldwin, D.----- Geo. W. Koontz, D.-----	853 1,023 1,120
64	Hardin— Herbert A. Huff, R.----- O. C. Gethman, D.----- Wm. Schmedika, D.----- J. W. Pilzer, P.-----	1,228 144 276 1	47	Jones— J. K. Hale, R.----- J. H. J. Stutt, D.----- Scattering, R. 1, D. 1-----	695 981 2
32	Harrison— M. B. Pitt, R.----- John L. Skelton, D.----- J. W. Grimes, P.----- Scattering, R 2, D. 1, P. 1-----	1,202 749 56 4	24	Keokuk— Roy D. Nordyke, R.----- N. G. McNurlen, D.----- W. C. Gambel, D.----- J. P. Gilhousen, P.----- James A. Cowan, P.----- J. O. Sullivan, S.----- Scattering, R. 12, P. 1, S. 1-----	791 463 472 63 126 4 14
20	Henry— W. F. Kopp, R.----- A. H. Linder, R.----- John Wenger, D.----- Albert H. Linder, D.----- Albert H. Linder, P.-----	1,069 1 609 2 154	85	Kossuth— Jos. M. Dye, R.----- J. W. Sullivan, D.----- Leo O. Wolfe, P.----- Scattering, R. 10, P. 2-----	629 493 10 12
92	Howard— Lee W. Elwood, R.----- A. J. Cray, R.----- O. T. McWilliams, D.----- P. A. Wanless, S.-----	608 1 313 3	1	Lee— Chas. F. Sawyer, R.----- Jesse Schlarbaum, R.----- F. H. Krebill, D.----- Henry H. Reitz, D.----- O. W. Storms, D.----- L. E. Williams, D.----- P. G. Hitch, Jr., P.----- Scattering, P.-----	879 452 793 625 723 276 10 5
76	Humboldt— Col. Halgrims, R.----- E. J. Johnston, R.----- W. O. Brown, D.----- Omen Nervig, P.----- Scattering, D. 1, P. 2-----	287 762 181 214 3	48	Linn— Justin Barry, R.----- Herbert O. Ring, R.----- W. J. Fiala, D.----- Jesse A. Wilson, D.----- W. D. McTavish, P.----- Lucian T. Wilcox, P.----- Scattering, R.-----	2,673 2,756 1,073 1,082 48 50 3
59	Ida— Sam Corrie, R.----- O. O. Spotts, D.----- Scattering, R.-----	6 271 11	22	Louisa— O. A. Brown, R.----- James K. Helmick, R.----- O. B. Wilson, R.----- Sam H. Erwin, D.----- C. B. Wilson, P.----- J. D. Deihl, P.-----	457 518 686 262 1 1
40	Iowa— J. J. Monett, R.----- F. G. Turner, R.----- G. B. Fullmer, R.----- O. C. Cronbaugh, D.----- W. G. Fletcher, D.----- Grant B. Fullmer, P.-----	299 545 1 429 580 50	46	Jackson— F. L. Sunderlin, R.----- Joseph Kelso, Jr., D.----- O. F. Barnett, S.-----	452 924 10

OFFICIAL PRIMARY VOTE FOR REPRESENTATIVES—Continued.

District	Counties and Candidates	Votes	District	Counties and Candidates	Votes
16	Lucas— Jas. F. Johnston, R.----- A. G. Swainey, R.----- J. C. Seward, R.----- J. H. Judd, D.----- J. W. Kridlebaugh, D.----- W. R. Ralph, P.----- Joseph W. Best, S.-----	623 426 196 240 247 40 66	17	Monroe— W. E. Giltner, R.----- F. Jay Hinton, R.----- Charles H. Clark, D.----- A. O. Pabst, D.----- Henry S. Berry, P.----- Thomas Oakley, S.-----	1,038 918 513 351 102 251
99	Lyon— Chris. Erickson, R.----- Wm. Oldenburg, D.----- C. W. Bradley, P.----- B. E. Hunter, S.----- Scattering, R. 8, D. 2, P. 3.	410 366 40 21 13	12	Montgomery— Claus L. Anderson, R.----- C. P. Liegerot, R.----- C. Larson, R.----- Will Fortuna, D.----- Joel Lungren, D.----- G. T. Rumbaugh, D.----- Clarence W. Larsen, P.----- David Nicoll, P.-----	655 473 13 221 206 54 147 62
28	Madison— D. M. Griswold, R.----- Herman A. Mueller, R.----- R. A. Lenocker, D.----- W. D. Patterson, P.----- Earl Clark, S.-----	408 774 622 154 12	42	Muscatine — William E. Loeb, R.----- A. L. Richards, R.----- Benjamin H. Black, D.----- E. M. Warner, P.----- W: E. Loeb, P.-----	408 596 834 9 4
25	Mohaska— Thos. J. Wilson, R.----- E. E. Mitchell, R.----- John Brown, D.----- Orin Fleming, D.----- W. H. Keating, D.----- I. N. Taylor, D.----- J. E. Fleemer, P.----- Scattering, R.-----	722 659 193 208 250 294 23 2	82	O'Brien— Peter Swenson, R.----- C. O. Cannon, D.----- George H. Gardner, D.----- Joseph Metcalf, P.----- Scattering, R. 5, P. 2.	495 236 417 287 7
26	Marion— J. S. Bellamy, R.----- George W. Crozier, D.----- N. F. Miller, D.----- Allen Anderson, D.----- W. O. Payne, P.----- Paulding, S.----- Scattering, R.-----	1,184 729 175 295 1 1 5	98	Osceola— Frank J. Boyd, R.----- D. O. Steelsmith, D.----- Frank Boyd, D.----- Peter Rehms, D.----- F. J. Boyd, P.-----	325 254 1 1 1
51	Marshall— Elias Bueghly, R.----- W. N. Gilbert, R.----- G. F. Stansberry, R.----- William Shipton, D.----- G. F. Stansberry, D.----- Merrit Greene, P.----- O. D. Ashbrook, P.----- L. M. Farnsworth, S.-----	397 827 682 298 1 4 6 26	9	Page— Alfred Wenstrand, R.----- Wm. Quist, D.----- O. O. Clark, P.-----	1,448 285 89
11	Mills— I. J. Swain, R.----- Frank E. Donelan, D.----- J. D. Robbins, P.----- Scattering, R. 6, D. 10.	397 303 1 16	84	Palo Alto— L. O. Wighdahl, R.----- Louis Stuchmer, D.----- Scattering, D.-----	811 479 17
93	Mitchell— H. L. Wilson, R.----- H. H. Richards, R.----- John E. Hemann, D.----- H. O. Austin, P.----- John Hackbarth, S.----- Scattering, R. 6, D. 5, P. 6.	790 515 283 77 17	80	Plymouth— F. J. Drilling, R.----- Jno. Phillips, R.----- R. R. Pollock, R.----- J. M. Wormley, R.----- Albert T. Stokes, D.----- R. R. Pollock, P.-----	267 330 157 555 566 1
57	Monona— R. B. Harper, R.----- W. M. Rowles, D.----- O. M. Perrin, P.-----	699 609 87	77	Pocahontas— William O. Ralston, R.----- Robert Bruce R.----- G. T. Johnson, R.----- J. A. Terry, D.----- J. D. Wallace, P.----- Rob't Bruce, P.----- Scattering, D.-----	353 640 304 423 1 1 3

OFFICIAL PRIMARY VOTE FOR REPRESENTATIVES—Continued.

District	Counties and Candidates	Votes	District	Counties and Candidates	Votes
37	Polk— George E. Brammer, R.----- S. B. Garton, R.----- James F. Page, R.----- O. S. Franklin, R.----- James M. McNamara, R.----- L. L. Thompson, R.----- John T. Chantry, D.----- Ernest G. McNeal, D.----- John A. Holland, D.----- C. A. Snow, D.----- H. H. Sawyer, P.----- Henry Newland, S.----- C. A. Morrow, S.-----	2,367 2,871 1,673 2,292 1,941 1,706 543 563 682 501 112 184 184	81	Sioux— D. O. Stone, R.----- Chas. N. Sawyer, R.----- D. A. Wheeler, R.----- A. Van den Brink, D.----- D. A. Wheeler, P.----- Scattering, D. 15, P. 2.-----	1,214 701 6 16 79 17
31	Pottawattamie— Jacob C. Grason, R.----- Lewis J. Neff, R.----- Henry A. Smith, R.----- John T. Hazen, D.----- George L. Thomas, D.----- N. Gallup, P.----- J. H. Dorland, P.----- J. T. Monfort, S.-----	1,606 1,502 1,295 1,456 1,393 4 4 22	50	Tama— W. O. Snyder, R.----- F. E. Shortess, R.----- Ross Masters, R.----- C. S. Winders, R.----- C. S. Winders, D.----- T. E. Mann, D.----- Ross Masters, D.----- Ross Masters, P.----- Geo. H. Geyer, S.-----	354 686 5 1 461 1 1 24 1
39	Poweshiek— John W. Gannaway, R.----- E. D. Rayburn, R.----- C. L. Stanley, D.----- F. A. Stilwell, D.----- P. F. Smith, D.----- T. O. Cessna, P.-----	664 960 284 298 99 132	8	Taylor— M. L. Burt, R.----- O. A. Hall, R.----- John H. Maloney, D.----- H. E. Parslow, P.----- J. N. Freeland, P.----- Scattering, R. 1, D. 4.-----	577 912 307 4 6 5
7	Ringgold— John A. Bliss, R.----- H. Guy Roberts, R.----- James S. Sheehard, D.----- James A. Stephenson, D.----- C. H. Robinson, P.----- R. Shelden, S.-----	466 779 110 231 195 2	14	Union— Frank P. Bolinger, R.----- Ernest J. Heaton, R.----- J. W. Coakley, D.----- F. D. Tckes, P.----- Scattering, P.-----	520 589 686 7 6
60	Sac— Orville Lee, R.----- P. J. Cunningham, D.----- Chas. Goodenow, D.----- R. M. Long, P.-----	1,067 98 259 163	2	Van Buren— John C. Campbell, R.----- S. E. Irish, R.----- J. W. Young, R.----- S. H. Bauman, D.----- R. E. Dahlberg, P.----- Scattering, R. 2, P. 22.-----	292 586 835 664 16 24
43	Scott— D. W. Kimberly, R.----- George Lueders, R.----- Henry H. Boettger, D.----- Fmil M. Burmelster, D.----- George J. Sternsdorff, D.----- C. B. Snyder, P.----- Alfred Parsons, P.----- Henry A. Wise, S.----- Scattering, R. 1, P. 3, S. 2.-----	1,414 1,411 1,418 1,129 821 14 13 61 6	18	Wapello— Merlin A. Freeman, R.----- A. W. Slaughter, R.----- Edmund J. Bradley, D.----- Ernest R. Mitchell, D.----- A. R. Burns, P.----- Aaron Rupp, P.----- R. M. Asbury, S.----- J. M. Winn, S.-----	1,179 1,354 1,315 1,300 68 63 83 1
33	Shelby— B. I. Kinsey, R.----- Andrew Rasch, R.----- James W. Bailey, D.----- Albert Hansen, D.----- J. E. Frum, P.-----	189 347 453 378 62	27	Warren— William Buxton, Jr., R.----- J. M. Anderson, R.----- Elbert Wood, D.-----	2,023 1 487

OFFICIAL PRIMARY VOTE FOR REPRESENTATIVES—Continued.

District	Counties and Candidates	Votes	District	Counties and Candidates	Votes
28	Washington— David R. Munro, R.----- C. J. Wilson, R.----- Edward Jackson, D.----- George W. Brown, D.----- D. Munro, P.----- Scattering, R.-----	1,883 1 252 421 5 2	58	Woodbury— E. S. Furgason, R.----- T. F. Griffin, R.----- Frank C. Lake, R.----- J. S. Michael, D.----- M. E. Patterson, D.----- Charles F. Lytle, P.-----	1,547 2,066 2,188 1,223 1,198 818
5	Wayne— Samuel H. Hendrix, R.----- J. E. Doze, D.----- John O. Lynch, S.-----	682 735 11	94	Worth— T. O. Rone, R.----- George Roney, D.----- G. I. Kaasa, P.----- Scattering, R.-----	812 1 1 2
62	Webster— Peter Hadley, R.----- J. R. Files, D.----- A. W. Hawley, P.-----	1,982 796 51	75	Wright— J. H. Reese, R.----- Oscar Ulstad, R.----- Ira D. McVicker, R.----- J. L. Brown, D.----- Oscar Ulstad, D.----- J. H. Reese, P.----- Oscar Ulstad, P.-----	853 830 805 194 1 1 1
95	Winnebago— J. H. Anderson, R.----- T. A. Kingland, R.----- W. J. Chryst, D.----- Thomas A. Kingland, P.-----	1,312 23 97 73			
91	Winneshek— H. P. Nicholson, Jr., R.----- B. E. Jewell, D.----- L. M. Enger, P.----- H. P. Nicholson, Jr., P.----- O. J. Torgninson, S.----- Scattering, R. & D.-----	859 540 1 1 1 7			

OFFICIAL CANVASS OF VOTES CAST AT THE PRIMARY ELECTION HELD JUNE 1, 1914, FOR NON-PARTISAN CANDIDATES FOR JUDGES OF THE DISTRICT COURT, FIRST JUDICIAL DISTRICT.

County	Henry Bank, Jr.	John E. Craig	W. S. Hamilton	Otto C. Herminghaus	Scattering
Lee	2,353	2,071	2,415	1,690	1

SECOND JUDICIAL DISTRICT.

Counties	C. W. Vermillion	D. M. Anderson	Frank W. Eichelberger	Francis M. Hunter	J. O. Cahoun	Seneca Cornell	Scattering
Appanoose	1,859	1,633	1,635	1,602	1,513	1,511	1
Davis	1,202	1,182	1,192	1,140	1,043	1,064	40
Jefferson	977	946	922	961	873	865	
Lucas	1,305	1,334	1,263	1,267	1,165	1,169	15
Monroe	2,002	2,128	1,939	1,927	1,852	1,871	
Van Buren	1,242	1,181	1,111	1,237	1,198	1,078	62
Wapello	2,698	2,581	2,713	2,758	2,386	2,808	
Total	11,280	10,985	10,775	10,892	10,029	10,366	118

THIRD JUDICIAL DISTRICT.

Counties	Thomas L. Maxwell	L. W. Laughlin	Hiram K. Evans	Scattering
Adams	748	532	671	27
Clarke	648	485	649	4
Decatur	884	760	1,017	
Ringgold	1,129	980	1,227	
Taylor	1,395	1,081	1,420	24
Union	1,325	866	1,166	3
Wayne	871	654	908	15
Total	7,000	5,306	7,058	78

PRIMARY ELECTION OF JUNE 1, 1914

OFFICIAL PRIMARY VOTE FOR JUDGE OF DISTRICT COURT—Continued.

FOURTH JUDICIAL DISTRICT.

Counties	J. W. Anderson	R. H. Brown	John R. Carter	F. L. Ferris	Geo. Jepson	David Mould	J. F. Oliver	W. G. Sears
Monona	1,266	514	461	451	890	809	907	671
Woodbury	3,184	3,045	2,526	2,954	4,538	4,080	3,535	4,151
Total	4,450	3,559	2,987	3,405	5,428	4,889	4,442	4,822

FIFTH JUDICIAL DISTRICT.

Counties	W. H. Fahey	Lorin N. Hays	James H. Applegate	Henry B. Holsman	O. A. Robbins	Scattering
Adair	1,018	1,024	1,171	977	960	29
Dallas	1,895	1,537	1,798	1,391	1,882	5
Guthrie	1,543	1,493	1,797	1,533	1,235	
Madison	1,025	1,008	1,061	908	1,067	25
Marion	1,495	1,738	1,637	1,300	1,846	24
Warren	1,013	1,071	1,182	1,028	985	18
Total	7,989	7,866	8,594	7,177	6,975	102

SIXTH JUDICIAL DISTRICT.

Counties	John F. Talbott	K. E. Wilcoxon	Henry Shwold	Scattering	To fill vacancy	
					Henry Shwold	Scattering
Jasper	1,609	1,686	1,807		1,782	
Keokuk	1,181	1,380	1,101	28	941	14
Mahaska	1,591	1,660	1,570	197		
Poweshiek	1,606	1,465	1,814		1,000	
Washington	1,189	1,327	1,247	12	1,080	3
Total	7,122	7,418	7,039	237	4,703	17

OFFICIAL CANVASS

679

OFFICIAL PRIMARY VOTE FOR JUDGE OF DISTRICT COURT—Continued.

SEVENTH JUDICIAL DISTRICT.

Counties	A. P. Barker	M. F. Donegan	L. J. Horan	A. J. House	John G. Kammerer	Wm. J. Keefe	F. D. Letts	E. F. Richman	Wm. Theophilus	Scattering
Clinton	1,044	1,441	1,853	1,573	1,269	1,604	1,300	1,269	1,462	11
Jackson	689	608	666	798	600	619	623	606	671	
Muscatine	1,119	942	996	1,139	1,043	871	1,003	1,155	1,086	16
Scott	2,422	2,401	2,255	2,475	2,282	2,075	2,369	2,139	2,625	37
Total	5,884	5,887	5,800	5,985	5,194	5,169	5,255	5,169	5,844	87

EIGHTH JUDICIAL DISTRICT.

Counties	Ralph P. Howell	Samuel D. Whiting
Iowa	1,258	637
Johnson	1,992	1,168
Total	3,250	1,805

NINTH JUDICIAL DISTRICT.

County	J. E. Marshon	F. S. Dunshee	A. D. Pugh	Jos. A. Dyer	W. A. Graham	T. L. Sellers	T. J. Guthrie	Herbert Utterback
Polk	2,108	1,897	1,305	1,461	1,629	1,929	2,904	3,717

PRIMARY ELECTION OF JUNE 1, 1914

OFFICIAL PRIMARY VOTE FOR JUDGE OF DISTRICT COURT—Continued.

NINTH JUDICIAL DISTRICT—Continued.

County	W. H. McHenry	W. S. Ayers	Hugh Brennan	A. P. Chamberlain	Lawrence De Graff	Chas. Dudley	P. H. Ryan	To fill vacancy	
								Chas. A. Dudley	W. S. Ayers
Polk -----	3,824	3,358	2,657	2,087	4,287	3,825	992	3,280	8,107

TENTH JUDICIAL DISTRICT.

Counties	F. S. Merriam	Geo. W. Dunham	John S. Tutthill	A. B. Lovejoy	Chas. W. Mullan	H. B. Boles	R. J. Williamson
Black Hawk -----	2,271	1,853	2,809	2,637	2,939	2,801	1,974
Buchanan -----	835	1,047	935	887	960	945	1,015
Delaware -----	864	1,232	941	892	935	886	1,006
Grundy -----	494	599	586	644	620	610	324
Total -----	4,464	4,781	4,771	5,060	5,507	5,242	4,919

ELEVENTH JUDICIAL DISTRICT.

Counties	H. E. Fry	Edw. W. McCall	J. W. McGrath	I. J. Sayers	F. M. Williams	Robt. M. Wright	Scattering
Boone -----	1,820	1,611	1,554	1,514	1,522	1,685	1
Franklin -----	912	881	939	890	974	960	
Hamilton -----	1,856	1,395	1,401	1,643	1,885	1,491	
Hardin -----	425	448	464	407	617	521	
Story -----	1,364	2,351	1,373	1,317	1,325	1,511	1
Webster -----	1,778	1,786	1,779	1,722	1,751	2,233	
Wright -----	946	1,055	1,613	975	1,053	1,190	
Total -----	8,601	9,580	9,123	8,438	8,627	9,581	2

OFFICIAL PRIMARY VOTE FOR JUDGE OF DISTRICT COURT—Continued.

TWELFTH JUDICIAL DISTRICT.

Counties	Joseph J. Clark	O. H. Kelly	Scattering
Bremer	847	927	-----
Butler	1,424	1,372	9
Cerro Gordo	1,949	1,653	-----
Floyd	745	877	14
Hancock	1,060	1,047	19
Mitchell	824	885	17
Winneshago	788	802	83
Worth	421	376	12
Total	8,058	7,939	104

THIRTEENTH JUDICIAL DISTRICT.

Counties	Wm. J. Springer	A. N. Hobson	Scattering
Allamakee	776	779	-----
Chickasaw	1,118	891	4
Clayton	1,180	1,287	5
Fayette	1,764	2,045	16
Howard	486	587	9
Winneshiek	928	1,012	18
Total	6,252	6,581	52

FOURTEENTH JUDICIAL DISTRICT.

Counties	Daniel F. Coyle	Scattering
Buena Vista	1,084	4
Clay	842	18
Dickinson	375	77
Emmet	604	-----
Humboldt	915	1
Kossuth	1,161	19
Palo Alto	768	9
Pocahontas	1,075	11
Total	6,814	139

PRIMARY ELECTION OF JUNE 1, 1914

OFFICIAL PRIMARY VOTE FOR JUDGE OF DISTRICT COURT—Continued.

FIFTEENTH JUDICIAL DISTRICT.

Counties	Thos. Arthur	R. W. Beeson	Geo. W. Oullison	J. M. Graham	W. H. Kilpack	Jos. B. Rockafellow	A. B. Thornell	O. D. Wheeler	Scattering
Audubon	538	522	522	648	509	520	579	557	-----
Cass	1,135	1,106	1,128	1,119	1,082	1,219	1,186	1,194	----- 1
Fremont	534	509	518	515	516	512	552	534	-----
Harrison	1,508	1,280	1,312	1,260	1,328	1,285	1,353	1,364	----- 3
Mills	500	476	498	478	481	477	534	513	----- 6
Montgomery	1,122	1,226	1,098	1,091	1,076	1,093	1,176	1,138	-----
Page	1,120	1,088	1,082	1,064	1,051	1,089	1,210	1,140	----- 1
Pottawattamie	3,328	2,928	3,044	3,039	2,959	3,000	3,302	3,297	-----
Shelby	876	801	921	861	824	815	846	857	-----
Total	10,677	9,936	10,108	10,105	9,826	10,010	10,738	10,594	----- 11

SIXTEENTH JUDICIAL DISTRICT.

Counties	E. G. Albert	Marion E. Hutchison	J. Brown McOrary	W. C. Saul	Scattering
Calhoun	1,010	1,395	1,012	949	----- 1
Carroll	1,181	1,415	1,370	1,498	-----
Crawford	1,456	1,543	1,408	1,436	-----
Greene	1,279	1,084	916	925	-----
Ida	436	503	410	428	----- 1
Sac	1,005	1,162	982	968	-----
Total	6,367	7,102	6,098	6,229	----- 2

SEVENTEENTH JUDICIAL DISTRICT.

Counties	B. F. Cummings	James W. Willett	Scattering	To fill vacancy		Scattering
				B. F. Cummings	James W. Willett	
Benton	827	878	23	862	90	-----
Marshall	2,066	1,585	13	1,851	471	----- 5
Tama	702	969	12	-----	-----	-----
Total	3,075	3,417	48	2,713	661	----- 5

OFFICIAL CANVASS

683

OFFICIAL PRIMARY VOTE FOR JUDGE OF DISTRICT COURT—Continued.
EIGHTEENTH JUDICIAL DISTRICT.

Counties	Frederick O. Ellison	James W. Jamison	John R. Moffitt	M. D. Porter	Milo P. Smith	Scattering
Cedar	1,022	1,000	1,182	932	998	15
Jones	942	853	771	739	835	23
Linn	3,044	3,707	3,328	3,155	3,927	81
Total	5,608	5,560	5,231	4,826	5,755	119

NINETEENTH JUDICIAL DISTRICT.

County	Robert Bouson	J. W. Kintzinger	Scattering
Dubuque	3,855	4,040	5

TWENTIETH JUDICIAL DISTRICT.

Counties	James D. Smythe	Scattering	To fill vacancy— Oscar Hale
Des Moines	2,108	-----	1,872
Henry	1,417	5	1,246
Louisa	1,519	-----	1,507
Total	5,044	5	4,625

PRIMARY ELECTION OF JUNE 1, 1914

OFFICIAL PRIMARY VOTE FOR JUDGE OF DISTRICT COURT—Continued.
TWENTY-FIRST JUDICIAL DISTRICT.

Counties	Wm. D. Boles	Wm. Hutchinson	Wm. Mulvaney	Scattering	To fill vacancy	
					Wm. D. Boles	Scattering
Cherokee -----	511	517	445	6	448	17
Lyon -----	450	449	399	-----	889	6
O'Brien -----	1,242	1,091	946	8	-----	-----
Osceola -----	355	355	311	9	296	2
Plymouth -----	865	880	752	3	753	8
Sioux -----	1,484	1,611	1,298	30	1,865	23
Total -----	4,867	4,908	4,151	56	3,246	56

BIOGRAPHIES OF STATE OFFICERS.

GEORGE W. CLARKE,

The twenty-first governor of the state of Iowa, was born in Shelby county, Indiana, October 24, 1852. His parents moved to Davis county, Iowa, in 1856 and there he lived and worked on a farm until manhood. He taught school twelve months in Davis county and graduated from Oskaloosa college in 1877, and from the law department of the state university in 1878. Was married in 1878. Began the practice of law at Adel immediately upon his graduation and made Adel his home up to his election as governor in 1912. He was a member of the house of representatives in the twenty-eighth, twenty-ninth, thirtieth and thirty-first general assemblies, and was speaker in the thirtieth and thirty-first assemblies. Was elected lieutenant-governor in 1908 and re-elected in 1910. Elected governor in 1912 and re-elected in 1914. A republican in politics.

WILLIAM L. HARDING.

Lieutenant-Governor, was born in Osceola county, on his father's farm, October 3, 1877. His parents were natives of Pennsylvania and came to Iowa in 1872. Secured a common school education and later entered the law school of the state university of South Dakota from which place he graduated in 1905. Began the practice of law at Sioux City the same year and in 1906 became a candidate for a member of the house of representatives; was elected and chosen to succeed himself in 1908 and again in 1910, serving in the thirty-second, thirty-third and thirty-fourth general assemblies. Married January 9, 1907, to Miss Carrie Lamoreaux. Was elected lieutenant-governor in 1912 and re-elected in 1914. A republican in politics.

WILLIAM S. ALLEN.

Secretary of State, was born at Hillsboro, in Henry county, Iowa, August 26, 1857. His parents were American-born, his father being of Scotch-Irish lineage, and his mother of the old Dutch stock of New Jersey. Received his early education in the graded schools of Hillsboro and then, to prepare for college, entered Denmark Academy, the first institution of advanced learning founded in the state. Attended the liberal arts and law departments of the state university of Iowa, from which institution he graduated in the year 1877 at the age of nineteen. Upon being admitted to the bar settled in Van Buren county. The first official position to which he was elected was that of president of the board of education, and then to the office of mayor, serving in these different places for several years. Afterwards was a member of the house of representatives from Van Buren county in the twenty-fifth, twenty-sixth and twenty-sixth extra general assemblies. In the extra session of the twenty-sixth general assembly served on some of the most important committees of the house and was chairman of the second division of the code revision committee, having in charge the recodification of the laws of Iowa, the work of this session giving to the state the code of 1897. In 1903 was a candidate for the state senate, the first convention resulting in a deadlock, and losing out in the second convention by one-half a vote. He moved to Fairfield, Jefferson county, in September 1909, where he has since been engaged in the practice of law. He was elected state senator in 1908 from the Jefferson-Van Buren district and served in the thirty-third and thirty-fourth general assemblies. At the June primary in 1912 he received the republican nomination for secretary of state, and was elected to that position at the following fall election. Re-elected in 1914. He has always been a republican in politics.

FRANK S. SHAW,

Auditor of State, was born in Stephenson county, Illinois, October 27, 1859. Received his education in the public schools of Illinois and Western (now Leander Clark) College, located at Toledo, Iowa. At the age of 16 he went to Grundy county, Iowa, working on a farm for about three years, after which he located in Grundy Center. In November, 1881, he removed to Toledo, Iowa. In 1882 he entered the employ of the Chicago & North-Western Railway Company. In 1884 he returned to Toledo and engaged in the jewelry business. In 1896 was appointed deputy county treasurer of Tama county and served as such until December, 1900, when he again entered the jewelry business, continuing in that line in Toledo, and Allison, Iowa, until 1904, when he returned to Toledo, to enter the office of the county auditor as deputy, served as such two years. He then served two years more as deputy county treasurer, and in November, 1908, was elected county auditor and served in that capacity for four years. During 1913 and 1914 he was engaged in the real estate and insurance business. Was elected auditor of state November 3, 1914. Was married June 17, 1897, to Miss Mabel L. Clarke of Toledo, Iowa, and has five children. A republican in politics.

WILLIAM C. BROWN.

Treasurer of State, was born in Waddington, St. Lawrence county, New York, April 21, 1859. Graduated from the public schools at Ogdensburg, New York, and then entered the railroad service, which he followed for many years. In 1903 he was elected sheriff of Wright county, Iowa, serving five years. Prior to his election to the office of state treasurer he was engaged in the real estate and insurance business at Clarion. He was connected with the state fair association of Iowa for fifteen years. Married Miss Elizabeth A. Canfield, of Ogdensburg, New York, July 1, 1889. Was elected a member of the house of representatives in 1910.

He was elected state treasurer in 1912 and re-elected in 1914. A republican in politics.

GEORGE COSSON,

Attorney General, was born of American parentage in LaCede county, Missouri, January 21, 1876. Worked as operator and station agent on the Milwaukee railroad from the time he was sixteen years of age until he became twenty. Attended the public schools at Manning, the normal school at Valparaiso, Indiana, and state university of Iowa. Was graduated from the law department of the state university of Iowa in June, 1898. In July of that year he located for the practice of law at Audubon, and became the senior member of Cosson & Ross. Elected county attorney of Audubon county in 1904, serving one term. In June, 1907, became special counsel of Iowa under Attorney General H. W. Byers. Elected senator at the general election held November 3, 1908, from the seventeenth senatorial district, composed of the counties of Audubon, Dallas and Guthrie.

He was elected attorney general in 1910; re-elected in 1912 and 1914. Was married in December, 1904, to Miss Jennie F. Rigs, and has four children. A republican in politics.

BENJAMIN I. SALINGER

Was born in Wronke, Germany; emigrated with his parents to the United States at the close of the Franco-Prussian war, coming to Clarksville, Butler county, Iowa, where the family remained a short time; moving thence to Chicago. The family returned to Clarksville, where he attended the public school for a period of two years; did janitor work while attending, and worked on farms and at sawing wood when not attending. Later he attended Cornell college at Mount Vernon. He afterwards went to Waverly, and entered the

law office of Gray, Dougherty and Gibson, then to Webster City, where he studied in the law office of Chase & Covil for a short time. At the same time he assisted the editor of the "Freeman" in that city. At this point came the first country school which he taught some three miles southeast of Williams in Hamilton county. He next located at Spencer, Iowa, there he joined with a lawyer to take on "justice practice" because not of age. After this the subject of this sketch went to Cherokee county where he engaged in school teaching, herding, farm work, and between terms of school, working on streets of Aurelia. At this time he met Lucy M. Boylan as his pupil, and married her before either were of age. Went to the town of Manning, which was then being started. Was the first school teacher there on an arrangement by which the township had to pay one half the wages and the citizens of the town paid the other half. In the spare time Justice of the Peace work was done, as a member of a newly formed firm of Doty, Hughes & Salinger. The school job finally developed into that of being principal with six rooms scattered over the town. When his majority was reached he was naturalized at Carroll by Judge C. F. Loufhorow, and shortly after he was admitted to the bar by the same judge on examination of a committee of the Audubon bar. Went into practice of law at Manning, and after some fifteen years moved to Carroll, remaining in the practice there until elected to the supreme bench in November, 1914, by a non-partisan selection. The home of himself and wife remains at Carroll. Their children are Daisy R. Minchen, Benjamin I., Jr. and Louis Howard.

Mr. Salinger has held no other office except one term as school director in Manning and two four year terms of supreme court reporter.

Politically he has been identified with the Republican party. He campaigned for it in New York in the National election of 1883; in the Pacific States in 1892; all over the country in 1896, 1900 and 1904. His first delectateship to a congressional convention was the one held at Webster City in 1888, which gave J. P. Dolliver his first nomination for congress. Mr. Salinger was the chairman of that convention. Was chairman of the state convention in 1899. It was one of the stormiest ones in the history of the party. It required 25 ballots to make the nomination for governor. It finally nominated Captain Hutchinson, whom Horace Boies defeated.

SCOTT M. LADD,

Judge of the Supreme Court, was born at Sharon, Wisconsin, June 22, 1855. His parents were American-born, though of German and English ancestry. He was reared on a farm, and after attending the common schools and an academy nearby, was a student at Beloit College, Wisconsin, for two years, and later attended Carthage College, Illinois, from which institution he received a diploma in 1879. The year following he taught mathematics and history in Hillsboro Academy, Illinois, being associated in the management of that institution with Hon. F. H. Helsell, now of Sioux Rapids, Iowa, and Emma C. Cromer, who subsequently became his wife.

He was a student in the office of France & Sedgwick at York, Nebraska, for several months and graduated from the law department of the State University of Iowa in 1881, and in the fall of that year began the practice of his profession at Sheldon. He continued in the practice of his profession until elected district judge of the Fourth judicial district of Iowa, January 1, 1887. He continued in that office until elected to the supreme bench in 1896, to which position he was re-elected in 1902, 1908 and 1914. Judge Ladd never held nor has been a candidate for any other office save that he served as school director several years. He has been a trustee of Morningside College for many years and is actively interested in all pertaining to that institution. The degrees of M. S. and LL. D. were conferred upon him by Carthage College many years ago and the degree of LL. D. by the State University of Iowa in 1906. He is a member of several societies for the advancement of learning and is interested in a practical way in scientific agriculture.

He is a republican in politics.

 SILAS M. WEAVER,

Judge of the Supreme Court, was born December 18, 1843, in Arkright, Chau-tauqua county, New York. He acquired his education in the common schools and at Fredonia Academy, Fredonia, New York. He was admitted to the bar at Buffalo, New York, May 4, 1868. In the same year he moved to Iowa Falls, Iowa, where he has since resided.

He served as representative from Hardin county in the twentieth and twenty-first general assemblies. In the twentieth general assembly he was chairman of the house judiciary committee, and in the twenty-first general assembly he officiated as chairman of the board of managers in the impeachment trial of John L. Brown. In 1886 he was elected judge of the district court for the eleventh judicial district and was re-elected in 1890, 1894 and 1898. In 1901 he was nominated and elected to succeed Judge Josiah Given upon the supreme bench, becoming chief justice on January 1, 1907. He was re-elected to the supreme bench in 1908 and 1914.

Judge Weaver is a republican in politics.

 WILLIAM D. EVANS,

Judge of the Supreme Court, was born in Marquette county, Wisconsin, May 10, 1852. His parents were both born in Wales. In October, 1858, he came with his parents to Williamsburg, Iowa. Here he attended the public schools and in the fall of 1873 entered the State University. While a student at the university he taught school and was an instructor in a number of teachers' institutes during vacation. He graduated from the classical course of the university in 1878 and the following year took the law course, from which he graduated in 1879. Following his admittance to the bar in 1879 he located at Hampton. In 1886 he was elected the first county attorney of Franklin county, which office he held until 1890. In 1902 he was elected a judge of the district court for the Eleventh judicial district. During the years 1907-8 he was law lecturer at the State University. In September, 1908, he was nominated for judge of the supreme court by the republican state convention to fill the vacancy occasioned by the death of Judge Charles A. Bishop. The governor on September 17th appointed him to fill the vacancy until after the general election. He was elected at the general election and by reason of statute became chief justice of the supreme court in January, 1909. At the general election held November 8, 1910, he was re-elected for the ensuing six years.

A republican in politics.

 BYRON W. PRESTON,

Judge of the Supreme Court, was born at Newton, Jasper county, Iowa, February 13, 1858. Lived on a farm until 13 years of age, then went with his parents to Grinnell, Iowa. Son of Sylvester S. and Amelia M. Preston. Attended public school and Iowa College at Grinnell. He engaged in mercantile business at Newton and Grinnell until 1883, when he went to Oskaloosa and read law with Judge L. C. Blanchard. Was admitted to the bar in 1884. Elected county attorney in 1891 and served four years. Was also city attorney. Elected judge of the district court in 1902 and served as such until January 1, 1913. Was elected judge of the supreme court of Iowa in 1912. Married Nellie Blanchard of Newton in 1880. Has two children, a son and a daughter. Is a communicant of St. James' Episcopal church at Oskaloosa.

A republican in politics.

 HORACE E. DEEMER,

Judge of the Supreme Court, was born in Marshall county, Indiana, September 24, 1858. His parents were of Scotch-Irish and Holland descent. When eight years of age he came with his parents to Cedar county, Iowa, and attended the

public schools at West Liberty, after which he assisted his father in the lumber business and later engaged in the furniture business. Having a desire for a more thorough education, he entered the collegiate department of the State University of Iowa; thereafter he took a course in the law department, from which he graduated in 1879, receiving the degree of LL. B. the year following.

After his admission to the bar he entered the law office of Lamb, Billingsley & Lambertson, of Lincoln, Nebraska. In the fall of 1879 he moved to Red Oak, his present home, where he formed a partnership with an old schoolmate, J. M. Junkin, in the practice of law, which continued down until the time of his election to the position of district judge in the year 1886. To this position he was re-elected in 1890.

When in 1894 the legislature increased the number of judges of the supreme court to six, Governor Jackson, at the urgent recommendation of the members of the bar of southwestern Iowa, appointed him to this place. In 1898 he was by order of rotation chief justice, and again in 1904 and 1910. For many years he was a lecturer in the law department of the State University and is the author of many articles and monographs on legal and other subjects.

In the year 1904, Cornell College at Mt. Vernon and the State University of Iowa each conferred upon him the degree of LL. D. Since 1894 he has been a member and for the greater part of that time chairman of the book committee for the selection of books for the state library and historical department, in which he has taken an active interest. Aside from this, he is a member of the Iowa Society for the Prevention of Tuberculosis, of the American Forestry Association, of the State Association of Charities and Corrections, of the state and American Bar Associations, of the American Free Art League, of the American Association for the Advancement of Science, of the American Political and Social Science Association, of the National Association for the Promotion of Industrial Education and of the Prairie and Grant Clubs of Des Moines, and is now president of the Art Institute of Des Moines.

Judge Deemer is a republican in politics.

FRANK R. GAYNOR,

Judge of the Supreme Court, was born September 2, 1852, in Hamilton, Canada. Moved with his parents to Iowa in 1856. Acquired his education in Professor Wood's Academy at Clermont, Iowa, Griswold College at Davenport, Iowa, and the State University of Iowa, graduating from the law department of the latter in 1877. Was associated with John T. Scott and later with John F. Talbott in the town of Brooklyn, Poweshiek county, in the practice of law. Moved to Marshalltown in 1885, where he resided until 1886, when he moved to Le Mars, where he has since resided.

Was elected judge of district court in 1890 and served continuously until his election to the supreme court on November 5, 1912.

Was married to Anna C. Judd at Iowa City in 1877, and has one daughter.

A republican in politics.

ALBERT M. DEYOE,

Superintendent of Public Instruction, was born on a farm near Dodgeville, Iowa county, Wisconsin, November 15, 1862; moved with his parents to a farm near Mason City, Cerro Gordo county, Iowa, in 1870. His father is a native of New York and his mother was born in England.

Mr. Deyoe was educated in the rural schools, the Mason City high school and the State University of Iowa. He graduated from the university in 1887 and holds two degrees, B. S. and A. M., from this institution.

Besides experience as a rural school teacher, he served one year as principal at Rock Falls, four years as principal at Garner, nine years as superintendent of schools at Britt, and nine years as county superintendent of schools for Hancock county. He was elected to the office of superintendent of public instruction at the general election, November 8, 1910, and re-elected

November 5, 1912. By act of the thirty-fifth general assembly the office of superintendent of public instruction was made to be appointive, commencing July 1, 1915, term to be four years. Mr. Deyoe received the first appointment under the new law.

A republican in politics.

EDGAR RUBEY HARLAN,

Son of Samuel A. and Marinda E. (Rubey) Harlan; born of Kentucky Quaker ancestry at Spartansburg, Indiana, February 23, 1869. Brought to a farm in Cedar township, Van Buren county, Iowa, in 1873. Attended "Morris" district and Keosauqua high school, graduating 1889, and Drake University, completing the law course with degree of LL. B., and admitted to the bar June 1896. Practiced law at Keosauqua ten years, serving as county attorney 1898-1902. Appointed by Charles Aldrich Assistant Curator of the Historical Department of Iowa, 1907. Acting Curator after death of Mr. Aldrich, March, 1908, until appointed Curator by Governor Carroll, October 1, 1909. Elected Curator by Board of Trustees, June, 1913. Honorary member Iowa Chapter, American Institute of Architects; Honorary member National Sculpture Society. Member American Historical Association. A founder and member board of directors, Mississippi Valley Historical Association. Member and Secretary, Iowa Flag Commission. Member and Secretary Allison Memorial Commission. Member American Civic Association and delegate to Germany, France and England, tour 1913.

ULYSSES GRANT WHITNEY,

Reporter of the Supreme Court, was born July 10, 1864, on a farm near Union, Hardin county, Iowa. He is the youngest son of George and Maria Whitney. His mother, whose maiden name was Maria Row, and who was of German parentage, died at Union, Iowa, on May 7, 1904, at the age of eighty years and eight months. His father is of American-horn parents. Mr. Whitney received his early education in the country schools. Remained upon the farm until he was about eighteen years of age. Taught school five years, the last year of which he was principal of the high school at Union. Attended school for two years at Cornell College, Mount Vernon, Iowa. Studied law with Hon. C. E. Albrook of Eldora. Graduated from the law department of Drake University, 1890, and in the same month went to Sioux City, to attend the republican state convention as a delegate from Hardin county. He did not return home with his delegation, but located at Sioux City, where he has since been engaged in the practice of law. A few years after locating at Sioux City, he served as justice of the peace for two terms. Became county attorney of Woodbury county, January 1, 1901, holding that position continuously for ten years. Was married October 20, 1893, to Lillian Rodwell, youngest daughter of Mr. and Mrs. W. H. Rodwell of Union, Iowa. They have three children, Martin, Craig and George. Elected representative in 1910. Re-elected in 1912. Appointed Reporter of the Supreme Court in 1914.

A republican in politics.

BURGESS WILSON GARRETT,

Clerk of the Supreme Court, was born on a farm in Van Buren county, Iowa, February 24, 1872. His ancestors on his father's side were Scotch-Irish, while his mother's were German. When he was a mere child his parents moved to Davis county in 1882 moved in Decatur county, having purchased a farm three miles east of Leon. Mr. Garrett was educated in the public schools, Simpson College and Saint Joseph University, from which institution he was graduated. He worked on the farm to earn money with which to educate himself and later taught school, being for two years principal of the Decatur high school. Served as deputy treasurer of Decatur county. He has been chairman of the republican county central committee; member of the senatorial and congressional committees.

Mr. Garrett served one year in the office of Secretary of State Martin as corporation clerk. On the inauguration of Governor Cummins he was made pardon secretary. Served in that capacity until July 1, 1907, when he became secretary of the board of parole. He resigned as secretary of the parole board on March 1, 1910, to prosecute his successful campaign for the nomination for the office of clerk of the Supreme Court. By act of the thirty-fifth general assembly this office was made appointive, Mr. Garrett being the first appointee.

He is active in church and benevolent activities, being president of the state missionary convention of the Church of Christ.

A republican in politics.

CLIFFORD THORNE,

Railroad Commissioner, was born in Brooklyn, Iowa. He is the son of Rev. W. G. Thorne, who was raised a Quaker, but who has been a Methodist preacher in the Iowa conference for the past 45 years. Mr. Thorne was educated at the State University of Iowa and was awarded a university fellowship at Yale. He was a volunteer soldier in the Spanish-American war.

Clifford Thorne is the author of the Iowa law against unfair discrimination, applied to oil, subsequently extended, by the Cosson law, to grain, milk, cream, butter, fat, poultry and eggs.

He won the case before the Iowa state railroad commission, as attorney for the Corn Belt Meat Producers, securing 18 per cent reduction in freight rates on cattle, sheep, horses, and mules, between all points in Iowa. This was the first reduction in live stock rates secured in Iowa since the organization of the state railroad commission. In 1908 he won the case before the interstate commerce commission, securing fattening in transit privileges in Iowa on cattle.

In 1910 Mr. Thorne secured reductions in cattle rates to Chicago from over 700 Iowa towns, hog rates from 297 Iowa towns, and sheep rates from over 1,000 Iowa towns. These were the first reductions ever secured on live stock from Iowa since the organization of the interstate commerce commission. He represented the American National Livestock, Corn Belt Meat Producers', and Co-operative Grain Dealers' associations before the interstate commerce commission in the hearings at Chicago and New York, relative to the general advance in freight rates, proposed by the railroads of the country in 1910. After becoming railroad commissioner he appeared in argument before the interstate commerce commission at Washington, D. C., in the hearing relative to advanced rates, January, 1911.

He was elected a member of the Iowa state board of railroad commissioners November 8, 1910, and re-elected in 1914.

Clifford Thorne is a member of the American Bar association. He has given lectures at the state university of Iowa, and contributed articles to the American Law Review, and the Saturday Evening Post on the railroad question. A republican in politics.

JOHN A. GUIHER,

Son of James and Rebecca T. Guiher, was born at Waynesburg, Greene county, Pennsylvania, December 10, 1858. Attended the public schools and Waynesburg College from which he graduated in 1878. Spent one year in the Law Department of Pennsylvania University. Admitted to the bar in 1881. Moved to Winterset, Iowa, in October, 1883, where he has ever since lived.

He was county attorney for Madison county, Iowa, from January, 1887, to January, 1891. January 20, 1915, was appointed and qualified as railroad commissioner to fill the vacancy caused by the death of Nathaniel S. Ketchum.

A republican in politics.

JAMES H. WILSON,

James H. Wilson, member of the Iowa State Railroad Commission, has lived in Iowa nearly fifty years, and is one of the best known men of Iowa in political circles. He began his political career as a township trustee, and his first service under the state of Iowa was as a door keeper of the twenty-fifth general assembly. In the twenty-sixth general assembly he was sergeant-at-arms for the regular and extra sessions of that body. His service for the state continued when he received an appointment under State Treasurer John Herriott, and he was later appointed document librarian by Secretary of State W. B. Martin. He was re-appointed to that post under W. C. Hayward, and was private secretary to John Herriott during his term as Lieutenant Governor. Mr. Wilson was elected Railroad Commissioner in 1914. He has served for six years as a trustee of the Iowa State College of Agriculture and Mechanical Arts, at Ames. He always has been identified with the republican party. He is best known in Iowa as "Prairie Jim" Wilson. In private life Mr. Wilson always has been engaged in farming. He was born in Kings county, N. Y., in 1846, and received a common school education. He enlisted in 1862, at the age of 17 in the 127th New York Volunteers and transferred by special orders to 54th New York Veteran Volunteers. He served through the war and was mustered out at Charleston City, South Carolina, in 1865. He came to Iowa in 1868, and immediately engaged in farming in Adair county. His nickname, "Prairie Jim," came into use to distinguish him from James A. Wilson, of Tama, Iowa, former Secretary of Agriculture, who is called "Tama Jim."

J. H. HENDERSON,

Born in Warren county, on the present site of the town of Ackworth, on September 16, 1848, and has ever since resided in Warren county. His father, P. P. Henderson, was organizing sheriff of Warren county, its first county judge, state senator in 1859-60 and was colonel of 10th Iowa Inf. Vol. in Civil War. J. H. Henderson received his education in the public schools and in college at Indianola. Was married to Nannie J. Spray on October 8, 1868, and to whom was born four children: Dr. E. B. Henderson, of Marengo; F. P. Henderson, lawyer at Indianola; Dwight F. Henderson, electrical engineer, Spokane, and Inez S. Proudfoot, wife of Clyde D. Proudfoot, cashier of, Worths Saving Bank, Indianola. His wife died on February 10, 1902. Was married to her sister, Miss Harriet E. Spray, on June 20, 1905. He was admitted to the practice of law January 12, 1870, and on September 1, 1873, formed a partnership with Senator W. H. Berry, which continued until his election as circuit judge. Member of the school board at Indianola; has been secretary of the Board of Trustees of Simpson College since 1869, a member of the Board of Trustees of that institution and its executive committee. Was delegate to the Republican National Convention at Chicago in 1904. Was elected as circuit judge to fill vacancy at the November election, 1885. On the reorganization of the judiciary of the state was elected District Judge for the Fifth Judicial District of the state, beginning his term January 1, 1887. Re-elected at the general election in 1890, and again re-elected in 1894. He resigned, taking effect January 1, 1896. Re-entered the old law firm of Henderson & Berry, at Indianola, which continued for some years, and in 1901 formed a partnership with his son, F. P. Henderson, and continued in the practice of law under the firm name of Henderson & Henderson until his appointment as Commerce Counsel, July 1, 1911. Was reappointed and confirmed by the Senate for another four year term, commencing July 1, 1915. Is a member of the M. E. Church; belongs to the Odd Fellows and Masons, a Knight Templar and A. O. U. W. Served as Grand Master and Grand Representative of the Grand Lodge I. O. O. F. of Iowa, 1906-7.

FRANK F. JONES,

Member of Board of Education, was born in the state of New York, August 25, 1855, of American parentage. His family moved to Illinois in 1863 and to Iowa in 1875. He acquired a high school education and at the age of eighteen began teaching school. After coming to Iowa he taught school and farmed for several years and then became a bookkeeper in a large hardware and agricultural implement store in Villisca. Remained in this store as bookkeeper and salesman seven or eight years and until he embarked in business on his own account. This venture proved a success, and the "Jones store," still owned by him, is now one of the largest hardware and implement stores in that part of the state. He is also cashier and active manager of the Villisca National Bank, which position he has filled during the last twelve years. Superintendent of the Methodist Episcopal Sunday school in Villisca for many years. Has held office in the State Sabbath School Association as state treasurer and afterward as chairman of the executive board. Previous to his election to the legislature he had held no public office except a service of three terms on the city council. Elected representative in 1903 and re-elected in 1906. In connection with his legislative work he was a member of the commission appointed by the thirtieth general assembly to visit the reformatories of the east and investigate the workings of the reformatory and indeterminate sentence systems of the country and report to the thirty-first general assembly. He was also a member of the legislative insurance investigating commission of 1906. Elected senator in 1912. Appointed as a member of the Board of Education in 1915. A republican in politics.

GEORGE T. BAKER,

Member of Board of Education, was born on a farm in Iowa county, Iowa. He was educated in the district schools of Iowa. Hall's school for boys, at Ellington, Connecticut, McClain's academy at Iowa City, Iowa, and the Iowa state university. He remained one year at the state university and then completed four years of special work in civil engineering at Cornell university, Ithaca, New York, class of 1879.

During the years from 1879 to 1889 he was engaged in railway location, construction and maintenance work after which he was chief consulting engineer for the high bridges built across the Mississippi river at Muscatine and Clinton, Iowa, and Winona, Minnesota.

From 1893 until January, 1910, he was engaged in general construction work on railways, paving, sewerage, water works, and heavy building construction.

Served as a member of the general assembly in the twenty-sixth regular and special session, as a member of the house of representatives from Scott county, was elected mayor of the city of Davenport in 1898, serving two years and was delegate at large to the democratic national convention in 1900.

A democrat in politics.

HENRY MARTIN EICHER,

Member of Board of Education, was born on a farm in Washington county, Iowa, in 1858. His father and mother were German Mennonites and their business was farming. Mr. Eicher adopted the religion of his parents and in his youth attended the public schools at his home and the Eastern Iowa normal school at Grandview. He also had opportunities for education by teaching in the public schools from time to time during about five years. In 1883 he was admitted to the bar, located at Washington, and has practiced law there ever since. In 1888 he was married to Frances McKee. They have three children; two daughters and a son. He has always been a democrat, and never occupied a position above a township office except assistant United States attorney in Cleveland's administration.

BIOGRAPHIES OF STATE OFFICERS

ROGER LEAVITT,

Member of Board of Education, was born in Waterloo, Iowa, June 25, 1860, and graduated at Beloit college in the class of '82. Immediately after graduation he entered the banking office of his father, John H. Leavitt. In 1885 after a short post graduate course at Yale college, he became cashier of the Grundy County National Bank, Grundy Center, Iowa, where he remained until the spring of 1888, when he moved to Cedar Falls and became first cashier of the Cedar Falls National Bank, of which bank he is now vice-president. He is vice-president of the Cedar Falls Trust Company, president of the Waterloo & Cedar Falls Union Mill Company, director and treasurer of the Cedar Falls Canning Company. In 1900 he was elected trustee of the State Normal School at Cedar Falls. A few years later was chosen trustee of the Grinnell college. In 1911 was elected trustee of Chicago theological seminary. A republican in politics.

EDWARD P. SCHOENTGEN,

Member of Board of Education, was born August 16, 1873, in Council Bluffs. Attended local schools until 12 years of age. Then entered the German-English academy in Milwaukee, Wisconsin, and took a three years course preparatory to entering the manual training school of Washington university, St. Louis. In 1891 this course was completed and he entered the Massachusetts institute of technology at Boston taking the four years course in architecture, receiving the degree of S. B. in architecture in 1895.

This was followed by nearly three years foreign study; two years of which were spent in Paris, France, as a pupil of Jean Louis Pascal, Membre de L'Institute, and architect of the national library. The balance of the time was spent in the French provinces, Italy, Germany, and the Netherlands. Upon returning to this country, he became identified with architectural work in St. Louis and later, in 1899, opened an office in Council Bluffs, practicing in that city and surrounding territory during the next ten years. Soon after the death of his father, John Schoentgen, of the jobbing grocery firm of Groneweg & Schoentgen company, he relinquished the practice of his profession and became actively connected with the wholesale grocery business, having become in 1908 and being now vice-president of the concern.

He was married in 1901 to Miss Mable Pratt of Des Moines, daughter of M. M. Pratt, vice-president of the State Insurance Co.

In 1902 he was appointed a member of the newly created capitol commission by Governor A. B. Cummins and served until the work for which it was created was accomplished. He rendered no other public service until appointed to the present board of education by Governor Carroll. A democrat in politics.

DANIEL D. MURPHY,

Member of Board of Education, was born of Irish parentage near New Diggings, LaFayette county, Wisconsin, August 22, 1862. He was educated in the public schools of the state of Wisconsin, and graduated from the Wisconsin state normal school. In 1883 he came to Guttenberg, Clayton county, Iowa, as superintendent of the high school, which position he held for three years. In 1887 he was graduated from the law college of the state university of Iowa, and returned to Clayton county, finally locating at Elkader, where he has been engaged in the practice of his profession as a lawyer, for the past twenty-three years. He served as county attorney of Clayton county, from 1891 to 1895; has been a member of the school board at Elkader for the past nine years, and is now serving as such member. He is a member of the Iowa state bar association, of which association he served as president in 1907 and 1908; is also a member of the American bar association, and of the American academy of political and social sciences. A democrat in politics.

ABRAHAM B. FUNK,

Member of Board of Education, was born at Liberty, Illinois, January 12, 1854. He came to Iowa with his father's family in 1865, first locating in Hamilton county and later removing to Estherville. Here in 1870 he entered the office of the *Northern Vindicator* as compositor and made such progress that in two years he became half owner of the *Spirit Lake Beacon*. In 1878 he established a paper at Flandreau, Dakota. In 1879 he returned to Spirit Lake and has been connected with the *Beacon* since that time. Through this journal Mr. Funk acquired wide influence in northwestern Iowa. His political career began with his election as delegate to the national republican convention of 1884, and in 1887 he was elected to the state senate from the district consisting of the counties of Clay, Dickinson, Emmet, Palo Alto and Kossuth. He served in that position for three terms. As chairman of the senate committee on ways and means he was largely instrumental in framing and securing the passage of the law creating the state board of control. In 1897 Senator Funk was a candidate before the republican state convention for the nomination for governor. He was appointed one of the members of the state commission to improve and complete the capitol building in 1902 and served in that capacity until the work was completed in 1906. A republican in politics.

CHARLES RICHMOND BRENTON,

Member of Board of Education, was born near Dallas Center, Iowa, January 30, 1864. When about fourteen years of age, he moved to Dallas Center with his parents, where he has since resided. His ancestors on both sides of the family fought in the revolutionary and civil wars.

Was married in 1893 to Miss Carrie Woodward.

Has always been a republican and was a delegate to the national republican convention held at St. Louis in 1896.

He has been president of the Dallas Center school board for many years and the Dallas Center high school has long been his special pride.

He has never been an office seeker and all the offices held by him have been of an honorary character. He served four years on the board of trustees of the Iowa state college of agriculture and mechanic arts, and was a member of that body at the time of its abolishment, and was the only member of that board to be given a place on the Iowa state board of education.

Mr. Brenton and his brother are the owners of several thousand acres of Iowa lands, several banks and many other large outside investments. He has always given his attention to the now popular pursuit of farming and is one of the men who has demonstrated the possibilities, as well as the profits, to be derived from the Iowa lands. He is now vice-president of the bank of Dallas Center, a private institution, which does a larger banking business than any other bank in Iowa located in a town the size of Dallas Center.

Mr. Brenton is deeply interested in religious matters and was a delegate to the general conference of the Methodist Episcopal church held in Baltimore in 1908. He is a member of the Masonic order and several other fraternal organizations and has always been loyal to his community and steadfast in its interests.

PARKER KIMBALL HOLBROOK,

Member of Board of Education, was born at Onawa, Iowa, September 23, 1864, and is the son of Bernard D. Holbrook and Mary F. (Oliver) Holbrook.

He was educated in Onawa high school and the state university of Iowa, of which latter institution he was a member of the class of 1886, but did not graduate. In June, 1885, he entered the banking house of Holbrook & Bro., in which he became a partner in 1894 and has continued in that business to the present time.

He was elected regent of the state university in 1896, and re-elected in 1902 and 1908. Elected chairman of the executive committee of the board of regents in 1897, and continued in that position until the establishment of the state board of education. A republican in politics.

THOMAS LAMBERT,

Member of Finance Committee of the Board of Education, was born on a farm near Sabula, Jackson county, Iowa, February 13, 1855. His father, Thomas D. Lambert, was a native of Maine, and his mother, Sarah (Guenther) Lambert, was born in Pennsylvania. Received his education in a select school in Sabula, and has been a resident of that place from birth until the present time. Early in life he learned the trades of stone mason and butcher, working at the former during the summer months and the latter during the winters. Also "steam-boated" on the Mississippi sufficiently to secure a special pilot's license. In 1880 entered the newspaper field, purchasing the *Sabula Gazette*, which he still owns. From 1883 to 1886 he was engaged in the pork packing and grain buying business with Mr. C. B. Cotton, under the firm name of Lambert & Cotton. His political affiliation is with the democratic party, and in public office has served four years as city recorder, followed by eight successive terms as mayor of Sabula. He was justice of the peace over twenty years and secretary of the school board from 1882 until he resigned to accept a position on the finance committee of the board of education, July 1, 1909. He was elected a member of the house of representatives in 1895 and 1897. Elected to the senate in 1899 and 1903, thus serving in the house in the twenty-sixth, special session of the twenty-sixth, and twenty-seventh general assemblies, and in the senate during the twenty-eighth, twenty-ninth, thirtieth, thirty-first and thirty-second general assemblies, a record of eight consecutive sessions. Was one of the first to advocate one board of management for the state educational institutions and served on the legislative commission appointed to investigate and report thereon. Was a delegate to the democratic national convention in 1888.

In fraternal organizations was Grand Master of Masons in Iowa in 1899-1900, and has since acted as chairman of the board of trustees of the grand charity fund of the grand lodge. Was also supreme vice-president of the modern brotherhood of America several years.

On August 3, 1883, he was united in marriage with Miss Jennie Cotton, of Sabula.

W. H. GEMMILL,

Secretary of the Iowa State Board of Education, was born in the Province of Ontario, Canada, March 14, 1871. In September of that year his parents moved to Keokuk county, Iowa, and settled on a farm near South English. He attended the country schools and later the South English high school, from which he was graduated in the spring of 1889. He taught a term in the country school in the winter of 1889-90. In February, 1891, he entered the Freshman Class of the Iowa State College of Agriculture and Mechanic Arts, at Ames, and was graduated from that institution in November, 1894, with the degree of Bachelor of Science. During the period of his attendance at college, he taught during the winters. Since graduation from the Iowa State College, he has done a year's educational work in history and economics in Highland Park College, one and one-half year's work in history and education in Drake University, and about one-half year's work in education in Des Moines College.

He was principal of the Gibson, Iowa, schools two and one-half years, when he was elected to the county superintendency of Keokuk county, which office he held four years. In the fall of 1901 he was elected superintendent of schools at Dallas Center, and held that position until January 1, 1911, when he resigned to accept the superintendency of the Carroll schools. He held this position three years, when he resigned to become secretary of the Iowa State Board of Education.

He was married in 1895 to Birdie D. Richards. They have four children,—Agnes, John, Helen and Iva.

WILLIAM R. BOYD,

Chairman of the Finance Committee of the Board of Education, is a native of Iowa, having been born in Lisbon, Linn county, May 19, 1864. His parents, Jasper W. Boyd and Elizabeth (Osmond) Boyd, were natives of Pennsylvania.

His boyhood was, for the most part, spent in Hipton, Iowa, where he attended the public schools. He graduated from the college of liberal arts of the state university in June, 1889, having earned his way by teaching school and clerking in a store.

After graduation he spent two years as principal of the schools at Mechanicsville, Iowa; from 1891 to 1893 was editor of the *Tipton Advertiser*, and from 1893 to 1909 editor and associate editor of the *Cedar Rapids Republican*. Mr. Boyd served as postmaster of Cedar Rapids from April, 1899, to July, 1909, resigning this office to accept his present position. He has long been interested in educational matters, and was for several years a member of the board of trustees of Coe college, and for a time lecturer on political economy in that institution. Mr. Boyd is a director of the American Trust and Savings bank, and the Perpetual Savings and Loan association, both located in Cedar Rapids. A republican in politics.

ANTHONY M. McCOLL,

Member of the Board of Control of State Institutions, was born in Caledonia, Livingston county, New York, May 19, 1858. His parents were American born, but of Scotch lineage. He moved with his parents to Iowa in 1876. For many years he was engaged in farming and for three terms was clerk of the district court of Dallas county. Was elected state senator from the seventeenth district in 1910 and re-elected in 1912.

Appointed a member of the board of control by Governor Clarke to succeed Gifford S. Robinson, whose term expired July 1, 1913. A republican in politics.

WILLIAM J. DIXON,

Chairman of the Board of Control of State Institutions, was born near the city of Belfast, Ireland, January 12, 1857, of Scotch-Irish parentage. Came to the United States and to Iowa, 1874. Attended common schools and the Northern Illinois College at Fulton, Illinois. Worked on a farm in Audubon county for two years, and afterwards engaged in the lumber business, in which he is still engaged, having a line of retail lumber yards in the state. Served as clerk of the district court of Sac county for four years, 1893 to 1896 inclusive. Was appointed a member of the board of trustees of the Iowa state college of agriculture and mechanic arts in the year 1897, and served for twelve years until the year 1909. Was president of the board of trustees for two years, and was chairman of the building committee which had charge of the new buildings at the Ames institution, for ten years. Was elected representative in the general assembly for Sac county in 1910, and served in the thirty-fourth and thirty-fifth general assemblies. Was appointed member of the board of control of state institutions by Governor Geo. W. Clarke, to fill the vacancy caused by the resignation of Hon. Murdock Bannister. Is a republican in politics.

JAMES H. McCONLOGUE,

Member of the Board of Control of State Institutions, was born in Philadelphia, Pennsylvania, on December 5, 1856. His parents were Charles and Anne Harriety McConlogue, natives of the County Donegal, Ireland, who came to America when young people, and were married in Philadelphia, Pennsylvania. He was the second of a family of thirteen children, and when a little boy, moved to Beloit, Wisconsin, with his parents. A few years later he moved to Ogle county, Illinois, and in 1868 moved to Cerro Gordo county, which county has since been his home. He obtained his education in the country schools and at the university of Notre Dame, and in June, 1882, graduated from the law de-

partment of the state university of Iowa. In the autumn of 1883 he opened up a law office in Mason City, where he practiced for thirty years. In May, 1890, he formed a law partnership with Hon. John D. Glass, which partnership continued until October, 1913. At one time the firm became Glass, McConlogue & Witwer, and later Glass, McConlogue & Glass. Mr. McConlogue has always been democratic in politics. He was his party candidate in 1892 for secretary of state, contesting the election with the late Hon. William M. McFarland, and with him held a number of joint discussions during that famous campaign. He was a member of the board of trustees of the public library of Mason City and chairman of the building committee when the beautiful library building was erected there. He was also member of the board of trustees of the Memorial University of Mason City at the time that institution was started, and the college building constructed. He was elected Mayor of Mason City. Governor Carroll appointed him a member of the temporary tax commission on which commission he served a little over a year. In September, 1913, Gov. George W. Clarke appointed him a member of the board of control of state institutions to fill the unexpired term of Hon. John F. Wade, deceased. He was a member of the Iowa State Militia and served on Governor Boles's staff for four years. Mr. McConlogue was married on the 16th day of February, 1885, to Miss May C. Baragy, to which union five children were born, four of them now living.

DAVID C. MOTT,

Member of the Board of Parole, was born in Washington county, Ohio, March 23, 1858. He came to Iowa with his parents in 1862, living two years in Cedar county and moving to Keokuk county in 1864. His education was obtained in the country school with one year in academy. Taught country school several terms and farmed. In 1888 bought the *What Cheer Patriot*. Was postmaster at What Cheer the last two years of President Harrison's term. Owner and editor of the *Tipton Advertiser* from 1894 to 1897. In the latter year bought the *Audubon Republican*, which he edited eight years. He represented Audubon county in the thirtieth and thirty-first general assemblies. After spending one year in the newspaper business at El Reno, Oklahoma, he bought the *Marengo Republican* in 1907. This paper his son, Frank L., and himself owned and published until November, 1913, when it was sold. He was appointed a member of the board of parole by Governor Carroll to fill the vacancy caused by the death of Hon. P. A. Smith, re-appointed by Governor Clarke for the term ending July 1, 1919. A republican in politics.

JOHN E. HOWE,

Member of the Board of Parole, was born near Washington court house, Fayette county, Ohio, August 1, 1847. He graduated from Salem Academy, South Salem, Ohio, in June, 1867, and began teaching school and the study of medicine. He moved to Iowa in 1869. Graduated from the college of physicians and surgeons at Keokuk, Iowa, June 21, 1873, and has been in the active practice of medicine and surgery in Greenfield, Iowa, since 1875.

He was appointed a member of the board of parole by Governor Carroll in September, 1909, to fill the office made vacant by the death of Dr. Emmert. A democrat in politics.

WM. DENNIS

Was born in Madison county, Illinois, on April 20, 1870. Came to Iowa in 1884. Settled in Woodbury county. From there he moved to Monona county in the year 1894. In the fall of 1895 he began his course in Cornell college, entering the preparatory school. From this preparatory school he graduated in 1897, and received the degree of B. Ph. from Cornell college in 1900. Graduated from the law school of the State University in 1901. Began the practice of law in Mt. Vernon, Iowa, the same year, and acted as solicitor in the town of Mt. Vernon during the time he was in the practice there. In 1908 he was

elected clerk of district court of Linn county, Iowa, which position he held six years, finishing his term December 1, 1915. He is now located in the practice of law in Cedar Rapids, Iowa. He was selected by Governor Clarke as a member of the Iowa Board of Parole, and confirmed by the senate of the thirty-sixth general assembly.

GUY E. LOGAN,

Adjutant General of Iowa, was born in Red Oak, Montgomery county, Iowa, March 11, 1871. His ancestors on his father's side were Scotch, while his mother's were descended from Irish and German stock. His education was acquired in the public schools of Red Oak. He worked on a farm from 1888 to 1892, at which latter date he was appointed deputy sheriff of Montgomery county, which office he held until 1896. He was mustered into the volunteer forces as second lieutenant of Company "M," Fifty-first Iowa Volunteer Infantry, for the Spanish-American war, on April 26, 1898, with which organization he served in the Philippine Islands and was mustered out of the service at San Francisco, California, November 2, 1899. During the twenty-eighth general assembly he served as assistant doorkeeper of the senate. He was county recorder of Montgomery county from January 1, 1901, until June 1, 1905, at which time he resigned to accept the appointment of major and assistant adjutant general of Iowa. He served in that position until February, 1909, when he was appointed and promoted to brigadier general and adjutant general of Iowa. His term of office expires at the pleasure of the governor. A republican in politics.

ROBERT HENDERSON,

State Printer, was born at Burlington, Iowa, in 1874, and has lived all his life in Iowa, with the exception of the time spent at Washington, D. C., from 1900 to 1902, while private secretary to Judge Walter I. Smith, then a member of congress. At the age of fifteen he began learning the printer's trade at Creston. After engaging in the printing business a few years, he turned to the editorial department of the newspaper business, and for eighteen years was engaged as reporter and editorial writer on Iowa dailies, most of the time with the Council Bluffs Nonpareil, of which he was editor for seven years. His home is at Council Bluffs. He is married and has two children. A republican in politics.

JOHN MILTON JAMIESON,

State Binder, was born April 5, 1872, at Batavia, Ohio. His father, Samuel F. Jamieson, and his mother Sylvia Shepherd Jamieson, were both natives of Ohio, the former of Scotch and the latter of English descent. His parents moved to Casey, Iowa, in 1880, where his father engaged in the general mercantile business. He attended public schools in Casey and Indianola and when 14 years of age entered the preparatory department at Simpson college. He was graduated from said institution with the class of 1891, and from 1891 to 1897 was employed as a clerk in his father's store, except for a few months during the year 1895, during a portion of which time he was a reporter on the Council Bluffs Nonpareil, and the remainder as a temporary clerk in the office of State Superintendent Sahlin. In May, 1897, he was appointed corporation clerk in the office of secretary of state by George L. Dobson. In 1899 he became chief clerk and then was promoted to the position of clerk of the state land office, which position he held during the remainder of Mr. Dobson's administration and throughout the administration of W. B. Martin. He was appointed deputy secretary of state by W. C. Hayward and held that position for six years. He was elected state binder by the thirty-fourth general assembly for a term of two years beginning January 1, 1913, and was re-elected by the thirty-fifth and thirty-sixth general assemblies.

Mr. Jamieson is a republican in politics and maintains his legal residence in Casey. He was married to Stella May Young of Casey, in May, 1895, and they have one son, Paul Fletcher Jamieson, born August 1, 1903.

BIOGRAPHIES OF UNITED STATES SENATORS.

ALBERT BAIRD CUMMINS.

Republican, of Des Moines, Polk county, was born near Carmichaels, Pennsylvania, February 15, 1850; was educated in the public schools, preparatory academy, and was three years in Waynesburg (Pa.) College; the latter institution conferred the degrees of M. A. and LL. D. upon him, and Cornell College, Iowa, that of LL. D.; is a lawyer by profession, and married; and was a member of the House of Representatives of the Twenty-second General Assembly of Iowa; a member of the Republican National Committee from 1896 to 1900, and Governor of Iowa from January, 1902, until elected November 24, 1908, to fill a vacancy in the United States Senate caused by the death of Hon. W. B. Allison. He was re-elected in 1909 and 1914.

WILLIAM SQUIRE KENYON,

Republican, of Fort Dodge, Webster county, was born at Alyria, Ohio, June 10, 1869; educated at Iowa College, Grinnell, and law school of the University of Iowa; was prosecuting attorney for Webster county for five years; district judge for two years; assistant to the Attorney General of the United States for one year. He was elected to the United States Senate April 12, 1911, to succeed the Hon. Lafayette Young, who was appointed United States Senator November 12, 1910, to fill the vacancy caused by the death of Hon. Jonathan P. Dolliver, and took his seat April 24, 1911; was elected January 22, 1913, for the term ending March 3, 1919.

BIOGRAPHIES OF REPRESENTATIVES IN CONGRESS.

CHARLES A. KENNEDY,

Of Montrose, Lee county, Representative from the First district, composed of the counties of Des Moines, Henry, Jefferson, Lee, Louisa, Van Buren, and Washington, was born in Montrose, Lee county, March 24, 1869; finishing the high school course he formed a partnership, which still exists, with his brother in the nursery business. At the age of twenty-one he was elected mayor of Montrose and served four terms; served as a member of the House in the Thirtieth and Thirty-first General Assemblies, being the first Republican from Lee county in twenty-two years; was elected to the Sixtieth, Sixty-first, Sixty-second, Sixty-third and Sixty-fourth congresses.

Republican in politics.

HARRY E. HULL,

Of Williamsburg, Iowa county, Iowa, Representative from the Second district, composed of the counties of Jackson, Clinton, Scott, Muscatine, Johnson and Iowa. Born on his father's farm near Belvidere, Alleghany county, N. Y., March 12, 1864. Moved to Cedar Rapids, Iowa; received common school education. Bought grain, at Palo, Iowa. Moved to Williamsburg, Iowa, 1884, where he engaged in the grain business. Married to Mary Louise Harris, June 3, 1891, and has one child, Harris. Was mayor of Williamsburg ten years. Postmaster for thirteen years. Resigned January 29, 1914. Member of Progress Club, a social and study society, for twenty-five years. Accepted nomination for congress at special election held March 10. Made a phenomenal run. Succeeded in making the Progressive candidate run a bad third. This election was accepted by the national committee in the country at large as a true indication of the return of its full strength of the republican party. It was the first indication of the weakness of the Progressive cause and its true significance is best shown by the following tabulation of the vote of this district.

	Election 1912.	Special 1914.	Regular 1914.	
<i>Rep.</i> Taft	8,303	Hull	10,777	
<i>Dem.</i> Wilson	19,371	Vollmer	12,611	
<i>Prog.</i> Roosevelt	13,602	Hanley	3,707	
			Cooper	1,002

BURTON ERWIN SWEET,

Of Waverly, Bremer county, Iowa, Representative from the Third Congressional district, of the counties of Black Hawk, Bremer, Butler, Delaware, Dubuque, Franklin, Hardin, and Wright, was born in Bremer county, Iowa, on December 10, 1867. Educated in the common schools, Iowa State Normal School, and graduated from Cornell College, Mount Vernon, Iowa, in June, 1893, with the degree of Ph. B. Graduated in June, 1895, from the law department of the State University of Iowa, with the degree of LL. B. Was admitted to the bar of Iowa in 1895. Has been engaged in the practice of law at Waverly, Iowa, ever since, the firm name being Sager & Sweet. Also a member of the law firm of Sager, Sweet & Edwards at Waterloo, Iowa. Was city solicitor of Waverly, Iowa, for three years. Was a member of the House of Representatives in the twenty-eighth and twenty-ninth general assemblies of

Iowa. Served four years on the Republican State Central committee from the Third Congressional district of Iowa. Is the owner of farm land in Bremer county and elsewhere. Interested in a number of banks in Bremer county. Elected to the Sixty-fourth Congress November 3, 1914. Republican in politics.

GILBERT N. HAUGEN,

Of Northwood, Worth county, Representative from the Fourth District, composed of the counties of Allamakee, Cerro Gordo, Chickasaw, Clayton, Fayette, Floyd, Howard, Mitchell, Winneshiek and Worth; was born April 21, 1859, in Rock county, Wisconsin; since the age of fourteen, and prior to his election to Congress, he was actively engaged in various enterprises, principally real estate and banking; was treasurer of Worth county, Iowa, for six years; was elected to the Iowa legislature, serving in the Twenty-fifth and Twenty-sixth General Assemblies; was elected to the Fifty-sixth, Fifty-seventh, Fifty-eighth, Fifty-ninth, Sixtieth, Sixty-first, Sixty-second, Sixty-third and Sixty-fourth Congresses.

Republican in politics.

JAMES WILLIAM GOOD,

Of Cedar Rapids, Linn county. Representative from the Fifth District, composed of the counties of Benton, Cedar, Grundy, Jones, Linn, Marshall and Tama, was born September 24, 1866, near that place; graduated from Coe College, Cedar Rapids, in 1892, receiving the degree of bachelor of science; also graduated from the law department of the University of Michigan in 1893, receiving the degree of bachelor of laws; is a lawyer by profession; was married to Miss Lucy Deacon in October, 1893; was elected to the Sixty-first, Sixty-second, Sixty-third and Sixty-fourth Congresses.

Republican in politics.

CHRISTIAN WILLIAM RAMSEYER,

Of Bloomfield, Davis county, Representative from the Sixth District, composed of the counties of Davis, Jasper, Keokuk, Mahaska, Monroe, Poweshiek and Wapello, was born on a farm near Collinsville, Butler county, Ohio, March 13, 1875. When two years of age his parents moved to McLean county, Illinois, where his father died in 1881. Since 1887 Davis county has been his home. He graduated from the Southern Iowa Normal at Bloomfield in 1897 and from the Iowa State Teachers' College at Cedar Falls in 1902. He taught school six years, the last two years of which he was superintendent of the Bloomfield public schools. He graduated from the College of Law of the State University of Iowa in 1906 and since that time has been practicing law at Bloomfield. Was elected county attorney of Davis county in November, 1910, and re-elected in November, 1912. Elected to the Sixty-fourth Congress November 3, 1914.

Republican in politics.

CASSIUS C. DOWELL,

Representative in the Congress of the United States from the Seventh Congressional District of Iowa, composed of the counties of Polk, Dallas, Madison, Warren, Marion and Story, was born in Warren county, Iowa, February 29, 1864, of American parentage. Received his education in the common schools in Warren county. Attended Simpson College and graduated from Drake University in the Liberal Arts and Law departments. Was admitted to the bar of the state in 1888. Was assistant county attorney of Polk county for two years, member of the House of Representatives in the Twenty-fifth, Twenty-sixth, and Twenty-sixth extra general assemblies. And state senator in the Twenty-ninth, Thirtieth, Thirty-first, Thirty-second, Thirty-second extra, and Thirty-third general assemblies.

Republican in politics.

 HORACE MANN TOWNER,

Of Corning, Adams county, Representative from the Eighth District, composed of the counties of Adams, Appanoose, Clarke, Decatur, Fremont, Lucas, Page, Ringgold, Taylor, Union, and Wayne, was born at Belvidere, Illinois, October 23, 1855; received a high school education at that place and a collegiate education at Chicago University, and studied law at the Union College of Law; removed to Iowa and commenced the practice of his profession at Corning in 1880; in 1890 he was elected judge of the Third Judicial District of Iowa and held that position until January 1, 1911; for several years he was lecturer on constitutional law at the State University of Iowa, and has served as President of the Iowa State Bar Association; was married in 1887 to Miss Harriet Cole of Corning. Elected to the Sixty-second, Sixty-third and Sixty-fourth Congresses.

Republican in politics.

 WILLIAM RAYMOND GREEN,

Of Audubon, Audubon county, Representative from the Ninth District composed of the counties of Adair, Audubon, Cass, Guthrie, Harrison, Mills, Montgomery, Pottawattamie and Shelby, was born at Colchester, Connecticut, November 7, 1856; received a high school education at Princeton, Illinois, and graduated at Oberlin College, Oberlin, Ohio, in 1879; read law in the office of McCoy & Pratt, Chicago, and was admitted at Ottawa, Illinois, in 1882; began the practice of law at Dodge City, Iowa; later moved to Council Bluffs and from there to Audubon in the fall of 1886; was elected judge of the district court in 1894, and re-elected in 1898, 1902, 1906 and 1910; was elected Representative in Congress at the special election held June 5, 1911, to fill vacancy caused by resignation of Hon. Walter I. Smith. Elected to the Sixty-third Congress November 5, 1912, and to the Sixty-fourth Congress November 3, 1914.

Republican in politics.

 FRANK P. WOODS,

Of Estherville, Emmet county, Representative from the Tenth District, composed of the counties of Boone, Calhoun, Carroll, Crawford, Emmet, Greene, Hamilton, Humboldt, Kossuth, Palo Alto, Pocahontas, Webster and Winnebago, was born in Walworth county, Wisconsin, where he attended the public schools, afterwards finishing his education at the Northern Indiana Normal School at Valparaiso; in 1887 moved to Iowa; in 1906 and 1907 was chairman of the Republican State Central Committee; was elected to Congress November 3, 1908; re-elected November 8, 1910, November 5, 1912, and November 3, 1914.

Republican in politics.

 THOMAS J. STEELE,

Of Sioux City, Representative from the Eleventh District, composed of the counties of Buena Vista, Cherokee, Clay, Dickinson, Ida, Lyon, Monona, O'Brien, Osceola, Plymouth, Sac, Sioux and Woodbury, was born in Rush county, Indiana, March 19, 1853, the son of Ira C. Steele, a sailor and later a homestead holder in Illinois and Iowa; received common school education in Jefferson county, Iowa, and was graduated from Axlines Seminary; practiced as a lawyer in Iowa, later entering farming and cattle commission business; married January 13, 1876, to Miss Ella McCullough, Abbingdon, Iowa; was elected to the Sixty-fourth Congress.

Democrat in politics.

BIOGRAPHIES OF STATE SENATORS,

JOSEPH HOLMES ALLEN,

Senator from the Fiftieth district, composed of the counties of Pocahontas, Buena Vista and Humboldt, was born in Marshall county, Iowa, November 12, 1870, of American-born parents. He resided upon his father's farm until he was thirteen years old. His education was acquired in the country schools of Marshall county and in the Marshalltown high school, graduating from the latter institution in 1889. During the years 1889 and 1891 engaged in real estate, banking and abstract work with his father and brothers at Laurens and Pocahontas, studying law as the opportunity presented. In 1891 entered the state university at Iowa City and by combining the collegiate and law courses and doing extra work was enabled to graduate from the two departments in 1895. While at the university he took a prominent part in the work of the literary societies and was editor-in-chief of the junior annual of his class. After graduation located at Laurens for the practice of law. When the Spanish-American war was declared in 1898 formed a company at Laurens, but when it became evident that it would be impossible to enter the service as a distinct organization, he, with eleven others of the company, enlisted as privates in Company F, Forty-ninth Iowa Volunteer Infantry. Remained with the regiment until it returned from Cuba. Was elected member of the board of regents of the state university in 1902, and resigned from the same to take his seat in the senate in 1907. Elected senator in 1906 and re-elected in 1910 and 1914. A republican in politics.

WALLACE H. ARNEY,

Senator from the Twenty-eighth district, comprising the county of Marshall, was born in Marshall county, Iowa, April 2, 1862, of American-born parents. Received his education in the public schools and Oskaloosa College. Taught school for a few years, afterwards engaging in farming and feeding, which he still follows; also interested in several banks, being president of the Iowa Savings Bank of Marshalltown and Albion Savings Bank of Albion. Elected representative in 1906, and re-elected in 1908. Elected senator in 1912. A republican in politics.

NICHOLAS BALKEMA,

Senator from the Forty-ninth district, composed of the counties of Lyon, O'Brien, Sioux and Osceola, was born in Gibbsville, Sheboygan county, Wisconsin, April 7, 1865, of Dutch parents. Attended the district school at Gibbsville and afterwards graduated from the Sheboygan Falls high school. Moved to Newkirk, Iowa, in 1884. Taught school one year and then started in the mercantile business at that place, running the postoffice in connection therewith. Sold out in 1894 and moved to Sioux Center, continuing the same business and in which he still is engaged. Also has a clothing store at Paullina. Was interested in a bank for a few years and held the office of vice president. Has served on the city council and is president of the school board, having served in that capacity ten years. Is a member of the Dutch Reformed church. Elected senator in 1908. Re-elected in 1912. A republican in politics.

SENATE
THIRTY SIXTH GENERAL ASSEMBLY



*Wallace H. Arney
of Marshalltown*



*Joseph H. Allen
of Pocahontas*



*Lars W. Boe
of Forest City*



*G.L. Caswell
of Denison*



*Nicholas Balkema
of Sioux Center*



*LeMerton E. Crist
of Osceola*

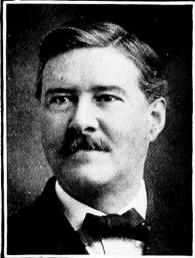

*Fred W. Eversmeyer
of Muscatine*

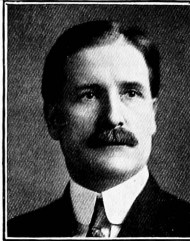

*John H. Darrah
of Chariton*

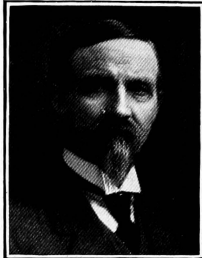

*Justin R. Doran
of Beaver*



*Lauritz M. Enger
of Decorah*

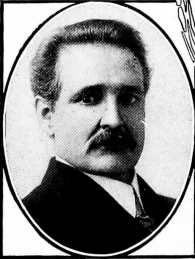

*John T. Clarkson
of Albia*

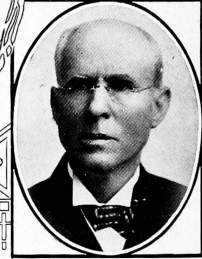

*John W. Foster
of Guthrie Center*

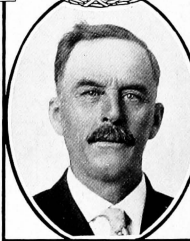

*David S. Fleck
of Newton*



Herbert I. Faskett
of Shenandoah



Albert M. Fellows
of Lansing

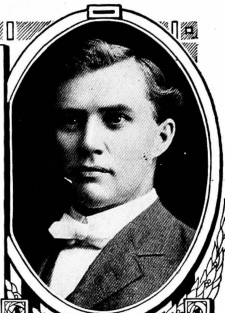

Leslie E. Francis
of Spirit Lake



Joseph R. Frailey
of Fort Madison



Fred P. Hagemann
of Waverly



Edgar P. Farr
of Sioux City



William J. Greene
of Clinton

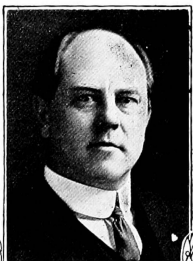

Clement F. Kimball
of Council Bluffs



Guy M. Gillette
of Cherokee



Francis A. Heald
of Cedar Rapids



Henry W. Grout
of Waterloo



Frederic Larrabee
of Fort Dodge



Charles C. Helmer
of Carroll



Fred G. Henigbaum
of Davenport

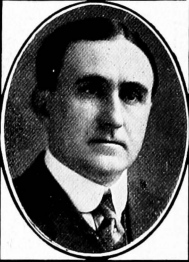

George E. Hilsinger
of Sabula



George H. Jackson
of Charles City

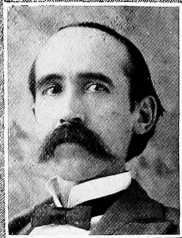

*John M. Lindly
of Winfield*



*Charles C. Laffer
of Sigourney*

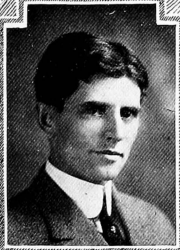

*Addison M. Parker
of Des Moines*

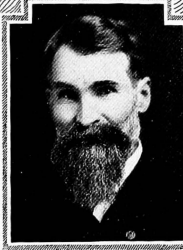

*Robert Quigley
of McGregor*



*Albert D. Nye
of Bedford*

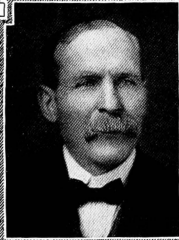

*John F. Ream
of Oskaloosa*

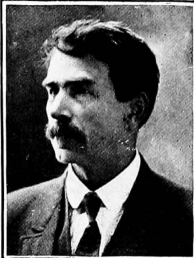

Eli G. Perkins
of Delhi



Thomas S. Robinson
of Hampton



Arthur C. Savage
of Adair



Nicholas J. Schrup
of Dubuque



William D. Sheehan
of Anamosa



Frank E. Thompson
of Burlington



Charles H. Thomas
of Kent



John C. Voorhees
of Anita

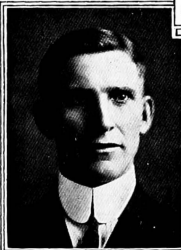

John H. Taylor
of Farmington



James M. Wilson
of Centerville



Harry C. White
of Garrison

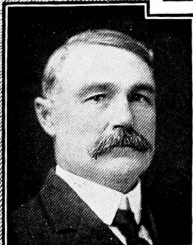

James G. White
of South Anna



Chester W. Whitmore
of Ottumwa

SENATE EMPLOYEES

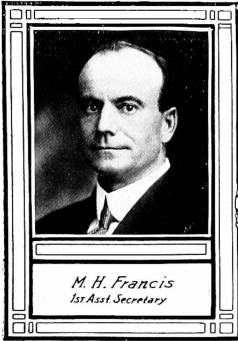

M. H. Francis
1st Asst. Secretary



L. E. Stamm
2d Asst. Secretary



Thomas Walters Jr.
Secretary



Emma C. Malm
Journal Clerk



Edythe Park Ditto
Enrolling Clerk



Mary A. Reid
Journal Clerk

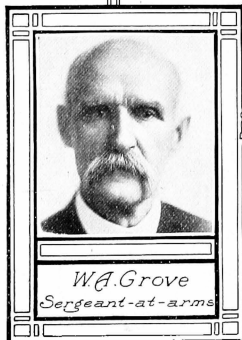

W. A. Grove
Sergeant-at-arms



Walter H. Beam
Engrossing Clerk

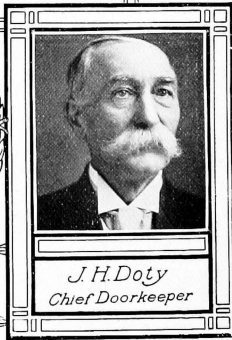

J. H. Doty
Chief Doorkeeper

LARS W. BOE,

Senator from the Forty-first district, composed of the counties of Mitchell, Worth and Winnebago, was born in Calumet, Mich., on the twenty-seventh day of December, 1875, of Norwegian parentage. Moved to LaSalle county, Ill., in 1879, and to Worth county, Iowa, in 1889. After having finished the graded school he attended St. Ansgar Seminary, St. Ansgar, Iowa, and later on St. Olaf College, Northfield, Minn., where he graduated in 1898. Took up the study of theology in 1898, and was graduated from the United Church Seminary, St. Paul, Minn., in 1901, and was ordained the same year a pastor of the Norwegian Lutheran church. Served for three years as pastor in Chickasaw county, Iowa. In 1904 he moved to Forest City to take up the work as pastor of the Lutheran church and president of the Waldorf Lutheran College. Elected representative in 1908. Elected senator in 1912. A republican in politics.

GRANT L. CASWELL.

Senator from the Thirty-fourth district, composed of Crawford, Harrison and Monona counties, was born in Boone county, Iowa, July 18, 1869. He spent the first thirteen years of his life in Boone county, attending school at Molingona, Ogden and Boone in that county, and later attending high school at Coon Rapids, Iowa. Here he became a printer and thereafter followed that occupation until in 1889 he became proprietor of the *Argus*, newspaper at Ashton, Iowa. Two years later he became part owner of the *Tribune*, a county seat paper at Sibley, Osceola county, Iowa, which he edited for six years. While at Sibley Mr. Caswell was married to Miss Eva L. Clark at Ashton, Iowa. They removed to Denison, Iowa, in 1897, where Mr. Caswell purchased the *Bulletin*, a weekly newspaper, which he still owns and operates as a semi-weekly paper. He was a candidate for state treasurer on the Democratic ticket in 1912, and was elected senator in his district in 1914 as a democrat.

DANIEL CADY CHASE,

Senator from the Thirty-seventh district, composed of the counties of Hamilton, Hardin and Wright, was born in Webster City, Iowa, June 18, 1859, of American born parents. He attended the public schools of Webster City and later the University of Iowa, from which he was graduated. For a time after leaving the university he engaged in newspaper work, but in 1880 he began the study of law in his father's office and was admitted to practice in 1881. He was elected city attorney of Webster City in 1890 and in 1891 served as special United States attorney in the celebrated river land cases. He was a member of the house of representatives from Hamilton county in the Twenty-third and Twenty-fourth general assemblies. In 1892 he was a delegate-at-large from Iowa to the republican national convention and in 1896 he was elected presidential elector from the Tenth congressional district on the republican ticket. Elected senator in 1910. Re-elected in 1914. A republican in politics.

JOHN T. CLARKSON,

Senator from the Fifteenth district, composed of the counties of Marion and Monroe, was born December 16, 1861, at Johnstown, Pennsylvania, of English and Welsh parents, John and Ann Clarkson. Was educated in the common schools and private study evenings while engaged as a miner. Read law with A. C. Steck of Ottumwa, Iowa, and admitted to practice by the supreme court of Iowa, May 25, 1895. Elected county attorney of Monroe county in 1896 and re-elected in 1898. Elected senator in 1908. Re-elected in 1912. A democrat in politics.

LE MERTON E. CRIST,

Senator from the Eleventh district, composed of Clarke and Warren counties, was born on a farm in Clarke county, July 7, 1872. His parents were born in Ohio and came to Iowa at the close of the civil war. Educated in the common schools. Taught school and studied law, and was admitted to the bar in 1894, since which time he has practiced his profession in Osceola. Served four years as mayor and four years as city solicitor of Osceola. Is a member of the Methodist church; also of the orders of Knights of Pythias and Knights Templar. Was married in 1897 to Miss Cora Pritchett of Osceola, Iowa. They have two sons, Le Merton E. Crist, Jr., and Byrd Pritchett Crist. Elected representative in 1910 and senator in 1912. A republican in politics.

JOHN H. DARRAH,

Senator from the Fourth district, composed of Lucas and Wayne counties, was born in Wenona, Marshall county, Illinois, January 1, 1874. His parents were Scotch-Irish, coming to America in 1857 and settling in Illinois. They removed to Adams county, Iowa, in 1876, at which place they still reside. Became a resident of Lucas county in 1896, entering the mercantile business in Chariton. Attended graded schools until twelve years of age, after which time he worked on his father's farm, with the exception of a few months each winter when he attended the Corning Academy. At the age of twenty entered a store as clerk and at the end of a year was placed in charge of a small stock at Cumberland, Iowa. Afterwards bought the stock from his employer and removed to Chariton, where he opened a small notion store, which he has since developed into one of the largest department stores in southern Iowa. Was elected a member of the city council in 1904, and in the fall of 1905 was elected to the legislature to fill the vacancy caused by the resignation of Eli Manning. Re-elected in 1906 and again in 1908, serving in the Thirty-first, Thirty-second, Thirty-second extra and Thirty-third general assemblies. Elected senator in 1912. A republican in politics.

JUSTIN R. DORAN,

Senator from Thirty-first district, composed of Boone and Story counties, was born at Reynolds' Basin, Niagara county, New York, August 8, 1850, of Irish parents. He came to Serena township, La Salle county, Illinois, with his parents in the early fifties, where his mother died August 25, 1855. With his father's family he moved to Livingston county, Illinois, in March, 1865, where his father died November 25, 1865. He received his education in the common schools of Illinois. Came to Blairstown, Iowa, in July, 1870, and worked as a harvest hand and in an elevator, returning to Illinois in December of the same year. Came again to Blairstown and worked for about six months in a grain elevator in 1871, and returned the same year to Illinois, and in January, 1872, in company with a brother, he ran a cornsheller in and around Blairstown, Iowa, returning again to Illinois in July, 1872. He sold his interests in Illinois in the autumn of 1874 and bought three hundred and seventy acres of land in Boone county, Iowa, for himself, his sister and brother, both of whose interests he has since bought out and forms part of the twenty-three hundred and sixty acres he now holds in his own name near Beaver, Iowa. For six years he was loss adjuster for the Farmers' Mutual Fire and Lightning Insurance Company of Boone county, Iowa. He has been elected justice of the peace, school director, school treasurer and township trustee at different times. Was representative from Boone county in the Thirtieth, Thirty-first, Thirty-second and Thirty-second extra general assemblies. Elected senator in 1912. A republican in politics.

LAURITZ M. ENGER,

Senator from the Forty-second district, composed of Howard and Winneshiek counties, was born in Norway, November 3, 1856. He was educated in the common schools and by private instruction. At the age of fifteen he moved to Winneshiek county. Worked at farming during the summer months and attended school during the winters. He attended Decorah Institute for three years. Has engaged in various mercantile pursuits and was for a time in the Decorah postoffice. For the past sixteen years he has been associated with the *Decorah Posten*, a semi-weekly newspaper. Has conducted an insurance agency for nearly twenty years. Elected representative in 1910. Re-elected in 1912. Elected senator in 1914. A republican in politics.

FREDERICK WILLIAM EVERSMEYER,

Senator from the Twentieth district, composed of Muscatine and Louisa counties, was born in Muscatine, Muscatine county, Iowa, October 10, 1871. His parents were Bernard Henry Eversmeyer and Magdalena Kuechmann Eversmeyer. Both parents were natives of Germany, emigrating to the United States in 1851. He received his education in the Muscatine public schools, parochial schools, Muscatine Business College, and the law department of the S. U. I. When a young man he learned the printer's trade in the office of the *Muscatine Journal*. In the year 1890 he left the *Journal* office and at the request of his father took up work in his insurance, loans and real estate office. In 1894 he entered the law department of the S. U. I. from which he graduated in 1896. He then started in business for himself in law, loans, real estate and insurance. Served as justice of the peace in the city of Muscatine for a period of six years, 1901-1906 inclusive. In May, 1910, he formed a business partnership with his sister, Miss Louise, who is also a graduate of the law department of S. U. I., under the firm name of F. W. and Louise Eversmeyer. In addition to his business he is interested in various enterprises in Muscatine and is one of the directors of the German-American Savings Bank. He is a member of the Masonic Order, the Elks, and Yeomen. Was married to Miss Harriet Kemptner of Muscatine June 28, 1910. They have one son, Bernard Harold. Elected senator in 1914. A republican in politics.

EDGAR P. FARR,

Senator from the Thirty-second district, composed of Woodbury county, was born on a farm in Jackson county, Iowa, fifty-four years ago. His parents were Daniel T. Farr and Hannah Haines Farr, who were pioneers of the state of Iowa. Daniel T. Farr was a native of the state of New York and was of Puritan ancestry. Hannah Haines was a native of Canada and was of English-Dutch descent. Attended the common schools, graduated from college, and later graduated from the law department of the State University of Iowa. Located in Sioux City and engaged in the practice of law in 1887 and has been engaged in the practice continuously since that date. Was married to Miss Minnie E. Ely, September 27, 1892. They have one son. Elected senator in 1912. A democrat in politics.

ALBERT M. FELLOWS.

Senator from the Fortieth district, composed of Allamakee and Fayette counties, was born in Allamakee county, March 1, 1864. His father was born in Vermont and came to Iowa at an early age and served as representative in the Eleventh general assembly and as senator in the Twelfth and Thirteenth general assemblies and for twenty years was judge of the Thirteenth Judicial district of Iowa. His mother was a native of New York. He obtained his education in the public schools of Lansing and the Upper Iowa University at Fayette. Served the city of Lansing for eight years as councilman and four

years as mayor. Married Miss Elsie Smith of Cresco, Iowa, in 1889. Has one daughter and five sons. Is engaged in the lumber business and is president of the Peoples State Bank at Lansing, Iowa. Elected senator in 1912. A republican in politics.

DAVID S. FLECK,

Senator from the Twenty-ninth district, comprised of the county of Jasper, was born in Mahaska county, Iowa, November 21, 1858, of American-born parents. Received his education in the Leighton public schools and Oskaloosa College. After leaving school engaged in the lumber and grain business, also farming and stock raising. Was married in 1889 to Miss Alta Coryell and to them have been born three children, one girl and two boys. In the same year moved to Nebraska, returning to Iowa in 1895 and located in Jasper county, where he took up his former business, in which he is engaged at the present time. He has held various township offices. Elected a member of the board of supervisors in Jasper county in 1907, re-elected in 1909. Elected senator in 1914. A democrat in politics.

HERBERT I. FOSKETT,

Senator from Seventh district, composed of Page and Fremont counties. Born in Henry county, Illinois, near Kewanee, December 11, 1861, of New England parentage. Attended grade schools in Illinois and high school in Sacramento, California. Returning to Iowa in 1878 he worked in stores and post office until 1883, when he became cashier of the Commercial Bank in Essex, Iowa. In 1885 he removed to Shenandoah and engaged in the farm loan business, the firm name being Webster and Foskett. This firm was succeeded later by the present firm of Foskett and Nye.

In 1901 he was elected president of the Commercial Savings Bank of Shenandoah, which was later changed to a National Bank and in 1910 consolidated with the Shenandoah National Bank of which he has since been vice president.

He was married in 1893 to Miss May Tucker. He has three children—two daughters and one son. Elected senator in 1914. Republican in politics.

JOHN W. FOSTER,

Senator from the Seventeenth district, composed of the counties of Audubon, Guthrie and Dallas, was born and reared in Guthrie county. Educated in the state agricultural college at Ames and graduated from the law department of the State University of Iowa in 1879. Beginning in 1880 he served three terms as county auditor of Guthrie county. For many years was an abstractor of titles and practicing attorney. Owns a farm of 1,240 acres adjoining Guthrie Center and is interested largely in live stock business. Is president of the First National Bank of Guthrie Center, and First National Bank of Stuart, and director and majority stock owner in Montieth Savings Bank. Is also president of Iowa Loan and Investment Company and president of Iowa Farm Mortgage Company. Elected senator to fill vacancy caused by resignation of Anthony M. McColl.

JOSEPH R. FRAILEY,

Senator from the First district, composed of Lee county, was born in Ft. Madison March 2, 1876. Graduated Ft. Madison high school 1893; State University of Iowa Liberal Arts, 1898; Law, 1900. Second Lieutenant Company F, Fiftieth Iowa Infantry, United States Volunteers, during Spanish-American war and up to the time this regiment was mustered out of service. City solicitor of Ft. Madison from 1905 up to the time he took his seat in the senate at which time he resigned. Connected with the legal department of the Atchison, Topeka and Santa Fe railroad from 1900 to 1905. Practiced law in Ft. Madison since 1905. Is married, and republican in politics.

LESLIE E. FRANCIS,

Senator from the Forty-seventh district, composed of the counties of Dickinson, Clay, Emmet, Palo Alto and Kossuth, was born in Dickinson county, Iowa, April 4, 1871, of American-born parents. His parents homesteaded near Spirit Lake in Dickinson county, in May, 1860, three years after the Indian massacre, and experienced all the privations and hardships of pioneer life, including the grasshopper period so disastrous to northwestern Iowa. His father served four years in the frontier army during the civil war. He attended country school until sixteen; then attended the Spirit Lake high school one winter, and at seventeen commenced teaching in the country schools of Dickinson county. Attended an academy in Spirit Lake two winters, in the meantime commencing the study of law in the office of Wm. Hayward, also at Spirit Lake, when eighteen years of age. At twenty entered the law department of the State University, graduating therefrom June 16, 1893, and at once engaged in the practice of law at his old home, where he has ever since remained. Early in 1894 was appointed deputy county attorney; was elected county attorney in the fall of that year, and served until 1901. Since 1894 has taken part in every campaign, speaking for the republican party in various counties in northwestern Iowa. His entire time is devoted to the practice of law, except as he occasionally invests in real estate. Elected senator in 1908. Re-elected in 1912. A republican in politics.

GUY M. GILLETTE,

Senator from the Forty-sixth district, composed of Cherokee, Ida and Plymouth counties, was born in Cherokee, Iowa, February 3, 1879, of Yankee parentage. Following his education in the Cherokee schools he began his studies in higher institutions and graduated from the law department of Drake University in 1900. Practiced his profession in Cherokee and was elected county attorney in 1907, which office he held for two years. Is leader of Co. M, Fifty-sixth regiment, I. N. G., and has been in the national guard service for ten years. Is a leader in Iowa Masonic circles and a member of the Knights of Pythias. Was married to Miss Rose Freeman, June 17, 1907. They have no children. Elected senator in 1912. A democrat in politics.

HENRY W. GROUT,

Senator from the Thirty-eighth district, composed of Black Hawk and Grundy counties, was born in Waterloo, March 24, 1858. His parents came from Massachusetts and were both descendants of Revolutionary stock. When he was six years old his parents moved to a farm near Waterloo and here he remained until of age. Educated in the rural schools and the Field Seminary at Waterloo. Went to Leadville, Colorado, in 1880, and engaged in mining, but returned to Iowa the same year. Traveled on the road for twelve years; quit that occupation to engage in the real estate business. Has served as park commissioner for six years and is a director in the First National Bank of Waterloo and of the First National Bank of Guthrie Center. Also is a director in the Waterloo Saddlery and Electrical Supply Company. Elected representative in 1910. Re-elected in 1912. Elected senator in 1914. A republican in politics.

WILLIAM J. GREENE,

Senator from the Twenty-second district, composed of Clinton county, was born January 29, 1878, in Clinton. Clinton county, Iowa, of Irish parentage. He was educated in the public and parochial schools of Clinton. His first employment was with C. Lamb & Sons of Clinton and in 1899 he became a brakeman on the Chicago and Northwestern Railway. He was elected alderman from the fifth ward of Clinton in 1906 and re-elected in 1908 and 1910. He is a member of the B. of R. T. and C. O. F. Elected representative in 1909. Re-elected in 1912. Elected senator in 1914. A democrat in politics.

BIOGRAPHIES OF STATE SENATORS

FRED P. HAGEMANN,

Senator from Thirty-ninth district, composed of the counties of Bremer and Butler, was born in Maxfield, Bremer county, Iowa, December 25, 1869, of German parentage. He is a graduate of the liberal arts department of the Iowa university, also of the law department, having graduated from the latter in 1896. Was county superintendent of schools in Bremer county for four years. Was married May 25, 1898, to Miss Sophia Neverman. They have two sons. At present he is a member of the firm of Hagemann & Farwell, attorneys, at Waverly. Elected to the legislature to succeed Senator Charles Gates who died January 21, 1913. A democrat in politics.

FRANCIS A. HEALD,

Senator from the Twenty-sixth district, composed of Linn county, was born in McGregor, Iowa, in 1876, of Scotch-Irish ancestry. Was educated in the public schools and later attended Cornell College, where he graduated in 1900. He also attended the law school of the University of Iowa and graduated in 1903. Entered the practice of law in Cedar Rapids, and still continues to practice there in the firm of Heald & Lockwood. Is a member of a number of fraternal orders. Is married. Elected senator in 1912. A republican in politics.

CHARLES C. HELMER,

Senator from the Forty-eighth district, composed of Carroll, Greene and Sac counties, was born in Cedar county, Iowa, on August 25, 1876, of American-born parents. His common school education was obtained in the public schools at Tipton and Mechanicsville. Attended the State College at Ames, Iowa, and was in his senior year at the outbreak of the Spanish American war, when he enlisted as a private in Co. F, Forty-ninth Iowa Volunteer Infantry and served with that regiment until its muster out of the service. Then entered the law department of the State University of Iowa, graduating with the class of 1901. In the same year commenced the practice of law at Manning, Carroll county, Iowa, and in 1904 moved to Carroll, where he has since been engaged in the practice of his profession. In 1904 was elected county attorney of Carroll county, serving one term. For nearly eight years was city attorney of the city of Carroll. Was married in 1905 to Jennie Willey, of Keokuk, Iowa. Elected senator in 1914. A republican in politics.

FRED G. HENIGBAUM,

Senator from the Twenty-first district, comprising the county of Scott, was born in Albion, New York, on the 10th day of June, 1864, of German parents. Moved to Davenport, Iowa, in 1875, where he attended the public schools. After graduating from the grammar school entered into commercial life, and after an experience in various lines which took him away from Davenport and away from Iowa for a number of years, returned to Davenport in 1895, and was one of the incorporators of the Davenport Furniture & Carpet Company, which later became, and now is the Iowa Furniture & Carpet Company, of which he is vice-president and director. Is a member and director of the Davenport Commercial club, also a member of the Greater Committee of 30, and a member of various social clubs. Was married in 1897 to Miss Laura Dean, and has one son. Was elected to the Senate in 1914. Republican in politics.

GEORGE E. HILSINGER,

Senator from the Twenty-third district composed of Jackson county, was born in Sabula, Iowa, March 14, 1874, the ancestors on one side being from the sturdy German people who settled in New York and on the other from the old New

Englanders, his grandfather having been a native of Connecticut. After finishing the high school course in his home town, he attended Grinnell College, graduating from there in 1894, with the degree of Ph. B. He then worked two years in the bank at Sabula, Iowa, and in the fall of 1896 entered the University of Iowa, where he took the regular law course, receiving the degrees of LL. B. and A. M. in the year 1898. Is president of the bank at Sabula and is engaged in the practice of law. For the last six years has held the office of city treasurer. He also holds the offices of city attorney and school treasurer. Is a member of the Knights of Pythias and of the Masonic order, in which he has attained the degrees of the Consistory and the Shrine. Married to Miss Winnifred McEllin of Savanna, Illinois, in 1909. Elected representative in 1899 and re-elected in 1901. Elected senator in 1912, being the first republican elected to the senate from Jackson county for forty-eight years, his father, who was a member of the tenth and eleventh general assemblies, being the last who was not a democrat.

GEORGE H. JACKSON,

Senator from the Forty-fourth district composed of the counties of Chickasaw and Floyd. Was born November 3, 1878, on a farm one and a half miles from New Hampton, Iowa. His mother, formerly Ruth H. Stubbins, was born in England, while his father, Jerry Tyler Jackson, is of Irish-Holland descent.

He attended the district school and later the New Hampton high school, graduating from the latter in 1894. He followed farming for two years after which he became associated with the Citizens Bank of Britt, becoming assistant cashier. In 1900 he organized the Farmers & Merchants Bank at Floyd, of which he was cashier. In 1910 the above bank was reorganized into the First National Bank, he becoming president which office he now holds. He moved from Floyd to Charles City in 1912. Incorporated the Corn Belt Land & Investment Co., of Charles City, Iowa, in 1911, having been president thereof since.

Was town clerk of Floyd from 1902 to 1906 and mayor of Floyd from 1906 to 1912. Was chairman of the Floyd County Republican Central Committee from 1908 to 1912. Elected senator in 1914. A republican in politics.

CLEMENT F. KIMBALL,

Senator from the Nineteenth district, composed of Pottawattamie county, was born in Anamosa, Iowa, August 11, 1868, of American parentage. His education began in the public schools of the state. Attended Iowa State College, where he graduated in 1889. Also attended the University of Michigan, where he graduated in 1895. Married Miss Carroll Williams in 1895, and to them have been born a son and a daughter. Served as assistant county attorney for Pottawattamie county from 1899 to 1903 and as city solicitor for the city of Council Bluffs from 1906 to 1912. Is a member of the Masonic order, the Knights of Pythias and of the Council Bluffs Rowing Association. Elected senator in 1912. A republican in politics.

CHARLES C. LAFFER,

Senator from the Twelfth district composed of the counties of Keokuk and Poweshiek; was born in Keokuk county, Iowa, November 1, 1870.

His parents were Henry Laffer and Georgiana Crist Laffer. His father came to Keokuk county from Ohio in 1854. His mother came from Illinois. He was married February 8, 1894, to Mollie A. Crawford of Ainsworth, Washington county, Iowa. They have two daughters, Winifred and Georgia.

Was elected sheriff of Keokuk county in 1897 and re-elected in 1899, being the youngest sheriff in the state at that time. He is now engaged in the harness, saddlery and banking business, being a director in the First National and Union Savings Banks of Sigourney. Elected senator in 1914. A republican in politics.

 FREDERIC LARRABEE,

Senator from the Twenty-seventh district, composed of Calhoun and Webster counties, was born at Clermont, Iowa, November 3, 1873, of New England parentage. Attended Clermont public schools and later the State University of Iowa; graduating from the collegiate department in 1897 and the law department in 1898. He afterwards took special work at Columbia University. Became a resident of Fort Dodge in 1901, and is engaged in the law and real estate business, and is also interested in stock raising and farming. Elected senator in 1908. Re-elected in 1912. A republican in politics.

 JOHN M. LINDLY,

Senator from the Tenth district, composed of the counties of Henry and Washington, was born in Washington county, Pennsylvania, in 1866. When but a few months old, was brought by his parents to Winfield, Henry county, Iowa, which has since been his home. His father, B. B. Lindly, and mother, Clarriet Hanna Lindly, are descendants from some of the earliest settlers in the American colonies. After completing the course of study in the Winfield school, he graduated from the State University of Iowa. He has been cashier of the bank of Winfield for the last twenty years; secretary of the board of education of Winfield for the last sixteen years; secretary of the Iowa Pharmaceutical association six years and its treasurer for the last four years; has been clerk of the town of Winfield, and was at one time elected mayor without opposition; was nominated for treasurer of Henry county in 1891. He has at times taken an active part in the affairs of the Iowa Bankers association of which he is a member. Elected senator in 1914. A democrat in politics.

 ALBERT D. NYE,

Senator from the Sixth district, composed of Adams and Taylor counties, was born on a farm near Chester, Howard county, Iowa, March 1, 1869, of American parentage, his father being born in Massachusetts, his mother in Pennsylvania. They were among the early settlers in Howard county. His parents moved to Dakota and settled on a claim when he was a small boy. Becoming tired of the life on a prairie farm, he left at an early age to learn telegraphy; his first position being that of operator for the C., M. & St. P. Ry. at Running Water, Dakota. In 1888 he accepted a position as operator with the C. G. W. Ry. (then the C., St. P. & K. C. Ry.) and continued with that company for twenty years, filling positions as agent and operator at several different places in Minnesota, Iowa and Missouri; the last sixteen years as agent at Athelstan, Iowa. While agent at this place, he was elected county treasurer in 1908, and re-elected in 1910. He was married March 19, 1893, to Miss Nettie Scott, also a native of Iowa, having been born in Taylor county, and to them have been born two sons and one daughter. Elected senator in 1912. A republican in politics.

 ADDISON M. PARKER,

Senator from the Thirtieth district, was born in Guthrie county, Iowa, in 1878. His parents are Charles S. Parker and Frances Owen Parker, who came to Iowa from Wisconsin in 1873. He came to Des Moines in 1896; graduated from East High School in 1898 and from Drake university in 1903. Has since been engaged in the practice of law in the city of Des Moines. Was married to Ida Louisa Lange in 1912. Elected senator 1914. A republican in politics.

 ELI C. PERKINS,

Senator from Thirty-third district, composed of Buchanan and Delaware counties, was born of New England parentage at Bethel, Maine, August 30, 1850,

Graduated at Lenox College in 1875 and from the law department of the State University of Iowa with the class of 1879. Commenced the practice of law in the fall of 1879 at Delhi, Delaware county, Iowa, and has practiced continuously from that time. Was county attorney of Delaware county from 1887 to 1893. Elected representative in 1908 and re-elected in 1910. Elected senator in 1912. A republican in politics.

ROBERT QUIGLEY,

Senator from the Thirty-sixth district, composed of Clayton county, was born at Millville, in Clayton county, Iowa, December 31, 1844, of American-born parents. Attended common school in Clayton county, and two years at the U. I. U. at Fayette, Iowa, from which place he enlisted in Company D, 46th Iowa Infantry, and at the expiration of service of said regiment he joined Company K, Fifteenth Iowa Infantry and served until the close of the civil war. Entered the office of Elijah Odell at McGregor, Iowa, as a law student November 1, 1866, and remained until April 4, 1867, when he went into the office of Murdock & Stoneman. Was admitted to practice law February 28, 1868, and was elected city attorney of McGregor at March election, 1868, and with the exception of only six years he held the office up to January 1, 1908. Was married to Blanche Jacobs November 24, 1875, and to them were born one son and three daughters. His wife died May 18, 1911. Was twice elected county attorney of Clayton county. Elected senator in 1908. Re-elected in 1912. Up to 1881 affiliated with the republican party; since then with the democratic party.

JOHN F. REAM,

Senator from the Fourteenth district, composed of Mahaska county, was born near New Castle, Pennsylvania, September 16, 1854. His father and mother were both born in Pennsylvania, his father being of German and his mother of English descent. His parents moved to Mahaska county in May, 1855, where he has always made his home. Entered the mines at Beacon when he was sixteen years of age, and has spent most of his time since then in mining coal. Served one term as mayor of the town of Beacon, nine years as a member of the school board, and a number of terms as justice of the peace. Was president of the Iowa District of United Mine Workers of America for two years, ending his service in that position in March, 1900. Was chosen as Iowa's representative on the National Executive Board of United Mine Workers, and held the office for three years. Has common school education. Married March 7, 1875, Mary A. Toy. Elected senator in 1908. His election was contested by Hon. F. N. Hambleton, but contest committee and the senate of the thirty-third general assembly decided that Mr. Ream was entitled to the seat. Re-elected 1912. He is the first democrat to be elected to the state senate from Mahaska county since the civil war.

THOMAS J. B. ROBINSON,

Senator from the Forty-third district, composed of Cerro Gordo, Franklin and Hancock counties, was born in New Diggings, Wisconsin, August 12, 1868, of English ancestry. He moved with his parents to Hampton, Iowa, in 1870, and attended the public schools of that city. Following his graduation from high school he entered the banking business in which he has gained great success. Is president of the Citizens National Bank of Hampton, director of the Coulter Savings Bank of Coulter and a director of the Alexander Savings Bank of Alexander. Was president of the Hampton board of education, a member of the Hampton library board and a trustee of Cornell College. Married Miss Belle Clinton and to them have been born two sons and three daughters. Is a member of the Methodist church, and of the Masonic order, in which he has attained the rank of Shriner. Elected senator in 1912. A republican in politics,

 ARTHUR C. SAVAGE,

Senator from the Sixteenth district, composed of Adair and Madison counties, was born at Prairieburg, Linn county, Iowa, January 2, 1870. His parents were born in New York state. Moved with parents to Stuart, Iowa, in spring of 1874, to Dexter, Iowa, in 1880, and again to Stuart in 1885. Attended the schools of Stuart and Dexter, also attended Iowa College, Grinnell, Iowa, from fall of 1887 until spring of 1891. Located in Adair in 1893, where he has since resided. Was married to Miss Maude Smull of Stuart, October 31, 1894. Was school treasurer of Adair for twelve years. Elected senator in 1908. Re-elected in 1912. A republican in politics.

 NICHOLAS J. SCHRUP,

Senator from the Thirty-fifth district, comprising the county of Dubuque, was born on a farm in Dubuque county, August 23, 1853, of Luxemburger German parentage. Attended country and city schools and graduated from St. Francis Normal School, Milwaukee, in 1874. Taught country and graded schools for five terms. Was deputy county auditor for three years, resigning that office in 1883 to become secretary and later general manager of the Dubuque Fire & Marine Insurance Company, which position he still occupies. He is president of the German Savings Bank and prominently identified with other Dubuque institutions. Was a member of the Dubuque board of education for ten years and president two terms. Elected senator in 1910. Re-elected 1914. A democrat in politics.

 WILLIAM D. SHEEAN,

Senator from the Twenty-fourth district, composed of Cedar and Jones counties, was born in Anamosa, Jones county, Iowa, July 7, 1867, and has spent most of his life in that city. His father is a native of Ireland, his mother of Illinois. Received his education in the public schools and college. Served as clerk of the district court of Jones county. Has been mayor of Anamosa several terms. At present is engaged in the practice of law. Studied law and was admitted to the bar in 1895. Married in 1891 to Miss Carrie H. Lull, who died in 1896. To them were born two daughters, one who died in infancy. Elected representative from Jones county in the 27th general assembly. Elected senator in 1912. A democrat in politics.

 JOHN H. TAYLOR,

Senator from the Second district, composed of Jefferson and Van Buren counties, was born in Kingward, West Virginia, July 15, 1870, of German ancestry. Lived in West Virginia until twenty-two years of age. Graduated from West Virginia Normal School in 1890 and from the University of West Virginia in 1891. Choosing the ministry as his life work he came to Iowa, March 9, 1892. Held the Methodist pastorates at different times in Mahaska, Jefferson, Louisa and Van Buren counties before settling down in Farmington to become an editor. Married Miss Elsie M. Longakar and to them have been born four children. Is a member of the Masonic order. Also a member of the Odd Fellows. Elected senator in 1912. A republican in politics.

 CHARLES H. THOMAS,

Senator from the Fifth district, composed of Union, Ringgold and Decatur counties, was born near Roseville, Warren county, Illinois, September 29, 1860. His parents, Mathew and Emaline Thomas, were of Welsh and Scotch descent.

His father served in the Mexican war under General Zachary Taylor, to whom the mother of the subject of this sketch was related by blood. In 1876 the family moved to Cromwell, Iowa, where he completed a common school educa-

tion. After spending a few years on the farm he engaged in the hardware and lumber business there for ten years, first as a clerk, and later as a member of the firm.

In 1891 he opened a hardware store in Creston, and four years later removed to Kent to engage in the lumber and hardware business where he has since resided. Is vice president and active manager of The Kent State Savings Bank and president of the "Blue Grass Road" crossing Iowa from Burlington to Council Bluffs, having both originated and named this state highway.

Has served as city alderman and for ten years as president of the local school board. Is the author of the "Blue Sky" law and the Prohibitory Amendment passed by the Thirty-sixth General Assembly.

Was married September 7, 1886, at Cromwell, Iowa, to Miss Jemima I. Brown, and to them have been born two daughters and two sons. A member of the M. E. church, the M. W. A., I. O. O. F. and the W. O. W. Elected in 1912 and served in the 35th general assembly. A republican in politics.

FRANK E. THOMPSON,

Senator from the Ninth district, composed of Des Moines county, was born in Grand View, Iowa, December 13, 1873, his parents are both natives of Iowa, of Scotch-English lineage. He was educated in the public and high schools of Winfield and Muscatine, and the State University of Iowa, graduating from the Law Department with the class of 1896, commenced the practice of law in Burlington in 1896 and has practiced continuously in said city from that date. Has served as chairman of the Republican County Central Committee, and county attorney of his county. Was married August 22, 1894, to Lillian Russell, they have no children. Elected senator in 1914. A republican in politics.

JOHN C. VOORHEES,

Senator from the Eighteenth district, composed of the counties of Cass and Shelby, was born in White House, New Jersey, May 18, 1865, of American parentage. Acquired a common school education. In 1881 when 16 years of age, he came to Anita, Iowa, where he was employed in a hardware store as clerk and general utility man receiving for his services the sum of five dollars per month. After engaging in various lines of industry he finally became interested in the banking business and is now owner of the Anita Bank, one of the most thriving banking institutions of the state. Has been very active in the interests of his home town. Is a member of the Anita Commercial Club and held the position of councilman for 16 years. Is an active Mason and a member of other fraternal organizations. His political career started when he served as page in the New Jersey senate in the years of 1877 and 1878, during which time he became thoroughly inoculated with the principles of democracy. Was married to Ottumwa E. Gaylord at Anita, Oct. 1, 1884. They have one child. Elected senator in 1914. A democrat in politics, being the first of that faith elected from the Eighteenth district since the 28th general assembly.

HARRY C. WHITE,

Senator from the Forty-fifth district, comprising the counties of Benton and Tama, was born in Guernsey county, Ohio, October 6, 1869, of Irish parents. When he was six months old his parents moved to Benton county and settled on a farm near Garrison. Educated in the district schools, Tilford Academy and was a student for one term at Cornell College, at Mt. Vernon. Taught school for several terms. Now owns and operates a large stock farm. Has been vice president of the Farmers' Savings Bank of Garrison since it was organized in 1905. Was married in 1894 and has two sons. Elected representative in 1910. Re-elected in 1912. Elected senator in 1914. A democrat in politics.

JAMES A. WHITE,

Senator from the Twenty-fifth district, composed of the counties of Iowa and Johnson, was born of Irish parentage in LaSalle county, Illinois, September 4, 1859. His parents moved to Iowa county, Iowa, in 1861, and settled on a farm near South Amana. He received his education in the country schools, Grave's Academy in Iowa City and the Notre Dame University at Notre Dame, Indiana. For many years followed the occupation of farming and stock shipping. In recent years has devoted his entire time to farming. Has held the office of township clerk for one term and the office of clerk of the district court in Iowa county for two terms. Director in Conroy Savings Bank, Conroy, Iowa, president and director of the Hilton Lumber & Grain Co. Elected senator in 1908. Re-elected in 1912. A democrat in politics.

CHESTER W. WHITMORE,

Senator from the Thirteenth district composed of Wapello county, was born at Burlington, Iowa, January 11, 1869, son of American parents, Francis S. Whitmore and Maria E. Vreeland, of Brooklyn, New York. Educated in grade and high schools at Burlington, and Osceola, Iowa. Earned his own way through the Chicago college of law (Lake Forest University, Bachelor of Laws); being admitted to practice in supreme court of Illinois in 1896, gaining practical experience in his profession in several large law offices of Chicago. In 1900 he was admitted to practice in the supreme court of Iowa. He then located at Ottumwa, where he has since been continuously engaged in the active practice of his profession. Admitted to practice in supreme court of United States in 1913. Married to Grace Simmons, of Osceola, March 16, 1892, and of the union the son Kenneth Simmons Whitmore was born January 27, 1897. Married again April 15, 1907, to Carrie S. Hook, of Antioch, Illinois, and of which union one son Hobart Simmons Whitmore was born August 20, 1911. Member State Bar association of Iowa; American Bar association; American Society of International Law. Military service, four years in Company "G" Fifty-fourth Regiment, Iowa National Guard. A republican in politics.

JAMES M. WILSON,

Senator from the Third district, composed of Appanoose and Davis counties, was born September 8, 1866. His father and mother were born in Scotland. He lived his boyhood days in Warren county, Illinois, and then moved to Centerville, Iowa, with his parents in 1882. After graduating from the Centerville high school he went to the State University of Iowa and graduated from the law department in 1896. In the year of his graduation he was elected county attorney and served four years. Later he was city attorney of Centerville for four years. Married Miss Flora M. White, December 24, 1891. They have two daughters. At present he is a very active lawyer of Centerville. Is a Mason, an Elk and a Woodman. Elected senator in 1912. A republican in politics.

BIOGRAPHIES OF STATE REPRESENTATIVES.

CLAUS L. ANDERSON,

Representative from Montgomery county, was born in Montgomery county, Iowa, March 12, 1871. His parents were born in Sweden. First they settled in Shelby county, Illinois, where they resided four years, leaving there to locate in Montgomery county, Iowa, their present home. He was educated in the rural schools. Served as township clerk for thirteen years, until his election to the legislature. At present he takes an active interest in farming. On December 20, 1905, he was married to Miss Charlotte Blade. They have no children. Elected representative in 1912. Re-elected in 1914. A republican in politics.

JOSEPH H. ANDERSON,

Representative from Winnebago county, was born on a farm in Winnebago county, Iowa. He received his education in the rural schools of his county and in the State Teacher's College at Cedar Falls, from which institution he graduated in 1898. For two years after his graduation he was principal of the school at Fairbank, Iowa. Since that time he has been engaged in farming except between January 1, 1905, to January 1, 1913, during which time he served as clerk of the district court of his county. In the fall of 1914 he was elected to the legislature from the 95th representative district. A republican in politics.

REUBEN W. ANDERSON,

Representative from Davis county, was born January 4, 1854, in Pike county, Ohio. His father was of Scotch descent and born in Virginia. His mother was of Scotch-English descent and was born in Ohio.

Moved with his parents from Ohio to Davis county in 1856, where they located on a farm near Pulaski where he grew to manhood, alternating farm labor with teaching school. Received his education in the rural school; Troy Academy, Troy, Iowa; National Normal School, Lebanon, Ohio, and the Ohio Wesleyan University. Began teaching when 16 years of age and taught in Iowa, Missouri and Ohio, in rural, village and high schools. Was elected county superintendent of schools in Davis county for three terms and was superintendent of Bloomfield public schools. Married Miss Celina Plank of Pulaski, Iowa in 1881 and to them were born one son and two daughters.

Is a member of the Methodist church, a Mason, an Odd Fellow, Modern Woodman of America and Son of the American Revolution. Is a farmer by occupation. A democrat in politics.

WALTER W. ANDERSON,

Representative from Greene county, was born in Jefferson, Iowa, January 7, 1872, of American parentage. He attended the high school at Jefferson and later took a business course in Des Moines. In 1898 he moved to Scranton, where he has since been engaged in the banking business and farming. He is president of the Bank of Scranton and vice president of the city bank at Jefferson. Elected representative in 1912. Re-elected in 1914. A republican in politics.

WILLIAM I. ATKINSON,

Representative from Butler county, was born on a farm near Clarksville, March 17, 1876. His father, Henry Atkinson, was born in Yorkshire, England, his mother in Canada. His parents were pioneers of Butler county, his father having settled there in 1854 and his mother two years later. He attended the rural school, Clarksville public school, and Upper Iowa University at Fayette for three years. Later he entered the State University of Iowa, doing special work in history and political science for one year, after which he entered the school of law, from which he graduated. Was admitted to the bar in 1906. After graduating he engaged in the Lyceum and Chautauqua business, which is his occupation at the present time. He married Miss Rachel Patti Maxon, who died in 1909. Is a member of the K. P. and Elks lodges and also of the Ancient order of Mystic Shrine. Elected representative in 1912. Re-elected in 1914. Elected speaker of House of Representatives of the 36th general assembly. A republican in politics.

JAMES W. BAILEY,

Representative from Shelby county, was born May 21, 1871, in Adams county, Illinois, of American parentage. In 1872 his parents moved to Des Moines, Iowa. In 1892 he located in Harlan, Shelby county, Iowa, where he now resides. On January 20, 1903, he was married to Miss Elizabeth McQuillen and to them was born one son, Silas Bernard, on January 1, 1908. Is a member of all the Masonic bodies at Harlan, and is also a member of the Iowa society of the sons of the American Revolution. Elected representative in 1914. A democrat in politics.

GEORGE W. BALL,

Representative from Jefferson county, was born in Brook county, Virginia, March 6, 1848. His father Joseph Ball was born near Harpers Ferry, Loudon county, Virginia, and was a descendant from the same family as Mary Ball, the mother of George Washington. His mother was Margaret Langfit, born in Beaver county, Pennsylvania and who was a second cousin of President James K. Polk. With his parents he came to Iowa in 1854 and settled in Jefferson county, which has been his home ever since. His education was secured in the public school and at the Fairfield University. He lives on a farm and farming and handling stock cattle has been his principal business. He is a director of the Iowa State Savings Bank and also a director of the Fairfield Chautauqua association. He was married October 31, 1872, to Miss Margaret L. Laughlin of Brookville, Iowa, who died July 17, 1912. To them were born five sons and one daughter. He is a member of the Christian church and also of Jefferson Lodge No. 4 I. O. O. F. of Fairfield. His father represented Jefferson county in the 13th general assembly. Was elected representative in the 22d, 23d and 36th general assemblies. A republican in politics.

JUSTIN BARRY,

Representative from the Linn county, was born in La Motte, Iowa, January 20, 1873. His father was a native of New York and his mother was born in Pennsylvania. He was educated in the public schools and for more than twenty years has been editor of the *News* of Walker, Iowa. Married in May, 1904, to Miss Adelaide L. Haight of Cedar Rapids. To them were born one son. Is a member of the Masonic order. Elected representative in 1912. Re-elected in 1914. A republican in politics.

SAMUEL H. BAUMAN,

Representative from Van Buren county, was born in Dubuque county, Iowa, August 14, 1855. He was the eldest son of Rev. F. C. and E. J. Bauman and grandson of Hon. Dantel Cort, who was a democratic member of the house from Dubuque county in 1856 and again in 1865. He was educated in the public schools of Dubuque county and took the classical course at Blairstown Academy, Blairstown, Iowa, and also Henry Seminary, Henry, Illinois. Taught school four terms, serving as principal of the Zwingle graded school. In 1880 accepted a position as station agent and operator for the Chicago, Milwaukee & St. Paul railway at Bernard, Iowa, and followed that occupation until 1890, when he resigned to take a course at the Chicago Veterinary College, graduating there in 1892, receiving the degree of D. V. S. After graduating formed a partnership with Dr. T. A. Shipley opening an office in Dubuque, Iowa, under the name of Shipley & Bauman. In 1897 moved on a farm near Birmingham, Van Buren county, where he has since lived, conducting the farm and following his profession. Was married to Miss Myrtle G. Morse of La Motte, Iowa, June 23, 1881, and has one son and four daughters living. Is a member of the National Veterinary Medical Association, the Iowa Veterinary Medical Association and the Missouri Valley Association. Elected representative in 1906; re-elected 1908, 1910, 1912 and 1914. A democrat in politics.

WILLIAM BECKER,

Representative from Clayton county, was born at Elkader in Clayton county, Iowa, March 26, 1874. His parents were born in Germany. Graduated from the Elkader High School in 1890, attended the University of Iowa, and became a registered pharmacist in 1891. Has been engaged in the drug business at Elkader, Iowa, continuously since 1892. Served as a member of the school board for ten years. Married Mollie Schmidt in 1899. To them was born a daughter in 1907. Elected representative in 1914. A republican in politics.

LEWIS L. BINGHAM,

Representative from Emmet county, was born in Grand county, Wisconsin, in 1867. His father was a native of Ohio and spent some time in the gold fields of California in the early fifties. His mother, Martha Tracy, was a native of Vermont. In 1877 he moved with his parents to Nebraska and three years later came to Iowa, settling in Emmet county. He secured a common school education and later spent two years at Parsons college. In 1900 he married Miss Ella Craig of Princeton, Illinois. He has served as president of the Estherville Commercial Club, County Farmers Institute, State Cement Users Association and Interstate Cement Tile Manufacturers Association. Elected representative in 1912. Re-elected in 1914. A republican in politics.

HENRY BRADY,

Representative from Dallas county, was born in Polk county, Iowa, February 22, 1866. His father was born in Ireland and his mother in New York state. His parents, in the autumn of 1866, moved to a farm in Dallas county, which is still the residence of Mr. Brady. Was educated in the rural schools of Dallas county, in the Perry high school and attended the State College of Agriculture and Mechanic Arts at Ames in 1886 and 1887. He served as county surveyor of Dallas county for one term. Has devoted his entire life to agriculture except the two years he was county surveyor. Elected representative in 1910. Re-elected in 1912. Re-elected in 1914. A republican in politics.

GEORGE E. BRAMMER,

Representative from Polk county, was born at Dedham, Carroll county, Iowa, March 4, 1886. Graduated from the Dedham high school, and entered Drake University in 1903, graduating therefrom and receiving the degree LL. B. in 1908. Since his admission to the bar in 1908 he has continuously practiced law in Des Moines, Iowa, and is associated with Fred W. Lehmann, Jr., and Marion B. SeEVERS under the firm name of Brammer, Lehmann & SeEVERS. From 1909 to 1911 he devoted a portion of his time to teaching in the law department of Drake University, and in 1911 received the degree of LL. M. from said institution. Was married to Mary F. Gilliland of Bloomington, Illinois, on June 21, 1911. One child, Mary Carolyn; was born on November 12, 1914. Is a member of the Central Christian church and superintendent of its Sunday school. Holds membership in the Grant club, Hyperion Field and Motor club, and University club and is a thirty-second degree Mason and a Shriner. Elected representative in 1914. A republican in politics.

CLAYTON E. BRONSON,

Representative from Black Hawk county, was born on a farm near Raymond, Black Hawk county, Iowa, September 1, 1881. His parents were Lyman H. Bronson and Frances Butterfield Bronson who were pioneers of the state of Iowa and of English descent. Attended the country school, graduated from East Waterloo high school 1903. Established an insurance office in Waterloo in 1903 and has been engaged continuously since that date in the business. Was married to Miss Nina Wangler, October 6, 1910. They have one daughter, Esther Jean. Elected representative in 1914. A republican in politics.

ROBERT BRUCE,

Representative from Pocahontas county, Iowa, was born in Pocahontas county, Iowa, March 18, 1875. Graduated from Rolfe high school June 17, 1892, from the law department of the State University of Iowa, June 8, 1897, and from the Iowa Business College Des Moines, Iowa, in 1894. Was married October 11, 1899, to Carol Mirth Ritchey. Is engaged in the banking business. A republican in politics.

WILLIAM BUXTON, JR.

Representative from Warren county, was born September 10, 1867, near Carlisle, Warren county, Iowa, of English parentage. Attended public school at Carlisle and Simpson College at Indianola, afterwards engaging in the mercantile business at the latter place. After a few years was elected cashier of the Warren County State Bank, and at the same time his father became president of this institution, and the family took up their residence at Indianola. He was married January 3, 1894, to Clara A. McLaughlin, and to this union four children were born, three of whom are now living. He disposed of his interest in the Warren County Bank several years ago, and has devoted his time since to the operation of stock farms. He is now the president of the Citizens Bank of Carlisle, member of the board of trustees of Simpson College. Elected representative in 1912. Re-elected in 1914. A republican in politics.

CHARLES H. CLARK,

Representative from Monroe county, was born November 8, 1860, in a log house, and of pioneer parents. His father, Wareham G. Clark, and his mother, formerly Jane L. Rankin, settled in Monroe county in 1843. His education was obtained in the common schools. He grew to manhood on the farm, and has followed farming, beekeeping and dairying all his life. He served as assessor, justice of the peace and school director, having been president of the school

board for more than twenty-five years. Was married to Miss Maggie J. Morris April 2, 1882, and their family consists of five girls and two boys. Elected representative in 1912. Re-elected in 1914. A democrat in politics.

JOSHUA W. COAKLEY,

Representative from Union county, was born October 12, 1859, at Bangor, Maine. Moved to Madison county, Iowa, in 1873, to Adams county in 1879, Union county in 1904. Received his education in the public school at Winterset, the Bennet Medical College of Chicago and the Barnes Medical College at St. Louis, from which latter institution he graduated in 1893. Is a member of the Methodist church and of the Masonic, I. O. O. F., Elks, Eagles and Moose Lodges. Married December 16, 1880, to Cynthia C. Davis and has four children. A democrat in politics.

WILLIAM O. COAST,

Representative from Johnson county, was born in Iowa City, Johnson county, Iowa, August 5, 1880. His parents were William Philip Coast and Mary Ellen Coast, who were pioneers of the state of Iowa. William Philip Coast was born in Youngstown, Ohio, and moved to Iowa when he was thirteen years old. Mary Ellen Bradshaw was born in Knightstown, Indiana, and came to Iowa in her infancy. Attended Iowa City public schools, Michigan Military Academy and State University of Iowa, class of 1902. Married Maud C. Kingsbury, October 24, 1904. They have two daughters. Major of the University cadets 1900 and 1901. President of Iowa City Commercial Club, 1913 and 1915. Member of State-Wide Publicity Commission of the Associated Advertising Clubs of Iowa, 1914. Elected representative, 1914. Republican in politics.

WILLIAM H. COCHRANE,

Representative from Adams county, was born in Adams county, Illinois, December 14, 1856, of Scotch-Irish parents. Lived with his parents in Fulton and McDonough counties and attended the public and high schools in Bushnell, Illinois. Removed to Taylor county, Iowa, March, 1877, and from there to Adams county, Iowa, in 1903, where he has since resided. Was married April 5, 1879, to Miss Catherine Soutter and has three sons, and two daughters. Helped organize the Farmers National Bank of Corning, Iowa, of which he is a director, and vice-president. Is a member of the Methodist church. Elected representative in 1914. A democrat in politics.

JAMES E. CRAVEN,

Representative from Jasper county, was born on a farm near Kellogg, Jasper county Iowa, September 6, 1866. His parents were both born in the state of New York, coming to Iowa in the early sixties. After leaving the country school he took a three year course in Hazel Dell Academy, at Newton, Iowa. Is engaged in farming, stock raising and various other occupations. Was married to Miss Julia E. Smith of Poweshiek county, Iowa, December 14, 1892. Has four children—two boys and two girls. Has served as a township trustee, and a member of the board of education in his community for a number of years. Was a candidate for county supervisor, also for member of the legislature a few years ago, being defeated by a very small majority each time. Was elected to the Thirty-sixth general assembly November 3, 1914. Is a democrat in politics.

GEORGE W. CROZIER,

Representative from Marion county, was born near Port Royal, Juniata county, Pennsylvania, March 16, 1844. Came with his parents to Cedar county, Iowa, in 1857, and to Marion county in 1859. His early education was received in the public schools of his native state and after reaching manhood in the Central University of Pella, Iowa. Commenced the study of law with the firm of Atherton & Anderson at Knoxville in the spring of 1870 and commenced practice in Knoxville in the spring of 1872. Was married in October, 1873, to Mary W. Parker, who died in 1884. Remarried to Marie V. Davenport in 1893. Has one daughter by the first marriage, Bertha G. Crozier, now a librarian in the public library of Brooklyn, N. Y., and by second marriage one son, Bruce D. Crozier, now a student in the Iowa State College at Ames. Served one year as a private in Co. A, Seventh Iowa Cavalry in the war of the rebellion. Served three terms as mayor of Knoxville, one term as circuit judge and four terms as county attorney. Was elected representative in 1908 and re-elected in 1912 and 1914. Is engaged in the practice of law in Knoxville. A democrat in politics.

JOHN H. DARRAH,

Representative from Franklin county, was born February 11, 1857. His parents were originally from the north of Ireland, coming to Ohio at an early age. They moved from Ohio to Franklin county, Iowa, in 1856, and have lived there ever since. Was raised on a farm and farming has been his occupation until the present time. Was married October 9, 1881, to Miss Kate Elliott and to them were born six children. Elected representative in 1914. A republican in politics.

JOSEPH E. DOZE,

Representative from Wayne county, was born on a farm in Decatur county, Iowa, November 18, 1853. His father, Francis K. Doze, was born in France. His mother, Cena Doze, in Indiana. Attended the common schools of the state. Taught school several years in the schools of Page and Ringgold counties. Was once nominated for superintendent of schools of Ringgold county. Served two terms as county auditor in Ringgold county. Moved to Humeston, Wayne county, Iowa, in 1890, where he still resides. Has been a member of the town council and mayor of Humeston several terms. Is married and has one son and one daughter. Elected representative in 1912. Re-elected in 1914. A democrat in politics.

SETH B. DURANT,

Representative from Hancock county, was born on a farm in Hancock county, Iowa, near Forest City. His father was born in London and his mother in Quebec, Canada. His parents were married in Quebec, later moving, first to Philadelphia, then to Madison, Wisconsin, and from there to the farm now owned by Mr. Durant in Hancock county. He received his education in the rural schools of Hancock county, holding a teacher's certificate at the age of seventeen years. Attended an academic school at Garner, Iowa, one year, then took a course in normal training at the Nora Springs Seminary and taught in the rural schools of Hancock county for ten years. Has lived on a farm since 1903. Has held nearly all offices of trust in his township, including assessor and school treasurer. Was married to Edith A. Howland of Hancock county, November 5, 1902. Elected representative in 1914. A republican in politics.

CORNELIUS B. EGGLESTON,

Representative from Clarke county, was born on a farm in Lee county, Iowa, October 27, 1853. Has lived on a farm all his life. His parents, Alpheus and Mary Eggleston, were pioneer settlers of Clarke county, Iowa. Is married and has four sons and three daughters. Has held the office of township clerk, township trustee, school treasurer and deputy county treasurer. Is a member of the Knights of Pythias and a member of the Church of Christ. Elected representative in 1912. Re-elected in 1914. A democrat in politics.

LEE W. ELWOOD,

Representative from Howard county, was born December 27, 1888, thus reaching his twenty-fourth birthday more than a month following the November election in 1912. No record has been produced to show that a younger man ever held a chair in Iowa legislature. Spent some time on a farm, dealing in live stock before entering the law school of the University of Iowa. When twenty years of age he graduated and opened an office in his home town, Elma, Iowa. He is unmarried. Is a member of the Masonic order. Elected representative in 1912. Re-elected in 1914. A republican in politics.

MERLIN A. FREEMAN,

Representative from Wapello county, was born in Scott county, Iowa, October 14, 1866, of American parentage. Moved to Jasper county when about eight years of age. Reared on a farm and received his education at district and Grinnell public schools. Previous to majority entered the railroad service as trainman, which occupation he still follows. Is a member of the Masonic order and of the Order of R. R. Conductors. A republican in politics.

SAMUEL B. GARTON,

Representative from Polk county, was born in county Surey, England, February 3, 1848. When he was six years old he was brought to America by his parents who settled in Wayne county, Indiana, and two years later moved to Iowa, where he has since resided. His education was limited to that procured during the winter months in the rural schools of Iowa and in later years by a night course in a business college. Was in the bakery and restaurant business for forty years in Des Moines. Married Miss Martha Berry of Polk county, May 16, 1872, and to them have been born six children of whom five are living. Elected representative in 1914. A republican in politics.

WILLIAM N. GILBERT,

Representative from Marshall county, was born in New Milford, Connecticut, March 20, 1850. His parents moved to Illinois about 1856 and settled on a farm, and he remained on the farm until the age of 22, receiving a country school education, supplemented with two years in the high school of Ashton, Illinois. Soon after leaving the farm he engaged in the mercantile business, which he continued until 1902, at which time he engaged in the banking business, and in a short time succeeded to the presidency of the bank, which position he has since held. In 1880 he was married to Miss Florence Brayton, of Mt. Morris, Illinois. They have two sons, Harold and Frederick, who are both engaged in the practice of law. A republican in politics.

CHARLES GILMORE,

Representative from Clay county, was born in Charlotte, Clinton county, Iowa, October 18, 1852. His father was born in Massachusetts and his mother in Illinois. Received his education in the public schools of Charlotte. Worked

in the Charlotte flour mill most of the time with his father until his death in 1877, when he took charge of the mill, and operated same until 1890. Was married to Clara A. Dickey, of Clinton county, September 19, 1882. Had four children, three girls and one boy, one girl dying in infancy. In 1891 moved to Clay county and located on a farm near Sioux Rapids, and has been interested in farming and stock raising on the same place ever since. Is interested in the banking business, being president of the Rosse Savings Bank. In 1895 was elected county supervisor of Clay county and served continuously until January 1, 1912, being chairman of the board for twelve years. Elected representative in 1914. Is a member of the Masonic and Woodmen lodges. A republican in politics.

JACOB C. GRASON,

Representative from Pottawattamie county, was born in Monroe, Green county, Wisconsin, May 9, 1857. Moved with his parents to Jasper county, Missouri, in 1866, where he was educated in the rural schools of the county, the high school at Carthage, and at Park College, Parkville, Missouri. Learned the milling trade with his father, but soon gave it up for the work of teaching. Is now head of the commercial department of the Council Bluffs high school, which position he has held for the past eighteen years. On June 23, 1880, he was married to Miss Lanora M. Sayre, at Medoc, Missouri. They have had seven children, six of them now living. Is a Presbyterian in religion, and a republican in politics. Was elected representative in 1914.

ROSS C. GRAY,

Representative from Calhoun county, was born at Rockwell City in said county on the nineteenth day of November, 1882. He graduated from the high school of his native town in 1900 and from the law department of the State University of Iowa in 1904. Upon graduation he entered the practice of law with his father, W. E. Gray, at Rockwell City, Iowa, and was so engaged up to January 1, 1909, when he became clerk of the district court of Calhoun county. He has held several minor political offices, serving as city attorney, justice of the peace and member of the board of library trustees and is a member of several fraternal organizations. Elected representative in 1914. A republican in politics.

EDMUND K. GREENE,

Representative from Grundy county, was born in Chester, Orange county, New York, January 24, 1853. His father was born in Orange county, New York, of Huguenot parentage. His mother was born in Peekskill, New York, of Quaker parentage. Was educated in the common schools. Moved to Winnebago county, Illinois, March, 1871. Came to Reinbeck, Iowa, in February, 1880. Engaged in the general merchandise business until February, 1908. Married Miss Ella Underhill of Winnebago, Illinois, in 1874, who died in 1888. To them were born five children, three dying in infancy. Was married to Mrs. Nettie Wilson McIntyre of Reinbeck and to them has been born one son. Elected representative in 1912. Re-elected in 1914. A republican in politics.

THOMAS F. GRIFFIN,

Representative from Woodbury county, was born on a farm in Howard county, Iowa, April 19, 1865. His parents were among the early settlers in that part of the state, having come to Howard county in the early fifties. He was educated in the common schools and taught several terms of school. He studied law at the University of Notre Dame and graduated from that institution in June, 1888. He was admitted to the bar in October of the same year and has been engaged in the practice of law at Sioux City since that time. In 1891 he was married to Miss Rose Hartnett. They have two sons. Elected representative in 1912. Re-elected in 1914. A republican in politics.

PETER HADLEY,

Representative from Webster county, was born in Walworth county, Wisconsin, January 24, 1851, of Norwegian origin. He located in Webster county, Iowa, in 1875. Has always been a farmer, but several years ago was elected county treasurer, serving four years. Since his first election has made his home in Fort Dodge. When twenty-one years of age he married Miss Anne Myrahn, who died February 19, 1904. To them were born four children. His second wife was Mrs. Bessie Bowers Peters, mother of five children. Is a member of the Masonic order. Elected representative in 1912. Re-elected in 1914. A republican in politics.

JOHN K. HALE,

Representative from Jones county, was born August 27, 1858, in Gullford, Connecticut. In 1859 he moved with his parents to Anamosa, Iowa, where he has since resided. Attended the rural schools. Has been engaged in farming for 25 years and still owns a farm. At present is engaged in buying and selling grain and in the grocery and meat business. Served as township trustee, and was county supervisor for eight years. Was married in 1882 and has two daughters. Elected representative in 1914. A republican in politics.

CHARLES A. HALL,

Representative from Taylor county, was born in Hardin county, Iowa, March 12, 1872. He moved with his parents to Taylor county in 1874 and has been a resident of Taylor county since that time. Lived on a farm for twenty years. Was educated in the public schools and Drake University. Was manager of the Bedford Mill Company for ten years. Was elected county auditor in 1910 and served as such until January 1, 1915. A republican in politics.

OTTO A. HELMING,

Representative from Allamakee county was born on a farm in Ludlow township, Allamakee county, March 9, 1868, of German parentage. He attended the rural schools near his home and for two winters attended college at Waukon, Iowa. Was married to Miss Lena Wittenberg of Wisconsin in 1902. Their family consists of two daughters. His chief occupation has been farming, but for six years was township assessor, prior to his election to the legislature in 1912. Was a member of the Thirty-fifth general assembly. Re-elected in 1914. Republican in politics.

JOHN F. HERMAN,

Representative from Boone county, was born in Boone, Iowa, on the twenty-seventh day of March, 1868, his parents being John M. and Anna (Spring) Herman. Attended school in Boone, supplementing his early educational training by taking a course in the Iowa State College at Ames. He began his business career by accepting a position in the First National Bank, in which he served as bookkeeper and later was for about a year connected with the postoffice. In 1888 he decided to establish himself independently and associated himself with Canier Brothers, the leading shoe merchants of Boone, with whom he was actively and successfully engaged in business until 1905. In that year he accepted the position of cashier of the Security Savings Bank and in that capacity has since been identified with the institution. He is a director in the First National Bank, Security Savings Bank, and Boone Brick and Tile Paving Company, and a stockholder in the Boone County Telephone Company. Was married November 4, 1896, in Kansas City, to Katherine Hungerford of Burlington, Vermont. Is a member of the Elks lodge. A democrat in politics.

AARON B. HOLBERT,

Representative from Delaware county, was born in Luzerne county, Pa., September 29, 1853, of American parentage. He received a common school education in the public schools of Delaware county. Taught eight terms in the public schools of the county after which he attended the Epworth Seminary at Epworth, Iowa, and also Lennox College at Honkinton, Iowa. Was married February 2, 1881, to Elma D. Baker of Greeley, Iowa, the family consisting of four sons and two daughters. In 1879 he engaged in the business of buying and shipping work horses to Minnesota for sale. In 1884 he commenced importing pure bred stallions from Europe; this business has grown until he is now the largest importer of stallions in the U. S. He owns and operates several large farms in Delaware county, Iowa, besides owning large tracts of land in other states and Canada. He has been president of the German Hanovarian Oldenburg Coach Horse Association of America ever since its organization. Elected representative in 1914. Has always been a republican in politics.

B. J. HORCHEM,

Representative from Dubuque county is principal of the Audubon school at Dubuque, the most famous institution of learning in that part of the state. Was born December 4, 1866, the son of John and Henrietta (Plaster) Horchem, both of German descent. His father, for four years a union soldier, died shortly after the war, and his mother, a teacher, removed to Dyersville, where she was married to a farmer in the neighborhood. In 1884 he was graduated from the Dyersville schools (of which he was afterwards principal); in 1892 from the Normal School (now University) of Valparaiso, Indiana; and in the interval, from the Business College at Cedar Rapids. He has subsequently pursued special courses in Columbia University, and the University of Chicago, his special study being sociology and psychology. He was three times elected county superintendent of Dubuque county. His great achievement has been the development of the Institution of Park Life, in connection with the public school work of his city and the successful operation of his plan for a properly proportioned educational system for the advancement of mind and body alike. has attracted nation-wide attention. He is connected with numerous societies of an educational, sociological and scientific character. Elected representative in 1914. A democrat in politics.

MARTIN INGWERSEN.

Representative from Clinton county, was born in Schleswig-Holstein, Germany, on June 16, 1860, on a farm. Served in the German cavalry from 1879 to 1882 and came to America in May, 1883, and has since made his home in Iowa. Engaged in the bottling and coal business in 1885 at Clinton until he sold said business February 1, 1914. Is a member of the K. of P., Elks, Eagles, Turner Society and German Society; and has held office in all of same. Was president of the Iowa State Bottlers' Association and vice president of the National Association. Has served with General J. C. Loper of Des Moines, United States Army, as brigade engineer, and later with General Kingsbury as brigade quartermaster, with the rank of colonel. Is affiliated with the German Lutheran church. A democrat in politics.

JAMES E. JAMISON,

Representative from Des Moines county, was born in Burlington, Iowa, November 27, 1880. Was educated in the public schools and high school of that city, graduating in 1899. He is now engaged in the fire insurance business at Burlington, previously having been employed as bank clerk. Elected representative in 1912. Re-elected in 1914. A democrat in politics.

JOHN C. JESSEN,

Representative from Story county, was born in Chicago, Illinois, on February 10, 1878, of Danish parentage. His family moved to Oshkosh, Wisconsin, shortly after his birth and a few years later to Pine River, Wisconsin, where his father died. About the year 1885 his mother with her four children moved to Story City, Iowa, and a couple of years later married Chris Larson who owned a farm north of Nevada, Iowa, where Mr. Jessen grew to manhood on the farm and attended the rural schools, he being the first student in the township to receive a common school diploma and also received a second grade teacher's certificate while attending the rural school. He thereafter attended the Iowa State College at Ames, Iowa, and completed the one year dairy course while there and following the completion of his course operated a creamery at Shannon City, Iowa, for about three years. In 1902 he entered the Drake University Law School and graduated therefrom in 1905, and located in the practice of law at Zearing, Iowa, remaining there for about two years thereafter, locating at Story City, Iowa, where he has been actively engaged in the practice of law for the past six years. He was married June 22, 1910, to Miss Catharine Golly of Zearing, Iowa. Prior to his entering the legislature he had served as mayor of the town of Zearing, and as city attorney of Story City. He is identified with the Masonic fraternity, being at present the master of the lodge at Story City. He is a member of the Christian church and takes an active part in Sunday school work, being the teacher of a splendid organized class of young men in the Grace church at Story City, Iowa. Elected representative in 1914. A republican in politics.

JAMES FOSTER JOHNSTON,

Representative from Lucas county, was born in Lucas county, Iowa, April 25, 1875. He received his early education in the country schools, and afterwards attended Western Normal College and Simpson College. For several years he taught school in the winter time and farmed in the summer. His time is now devoted altogether to farming and stock-raising. He was elected a member of the board of supervisors of his county in 1910, and served three years. He held no other public office prior to his election to the general assembly in 1914. He is a republican in politics.

ROBERT J. JOHNSTON,

Representative from Humboldt county, was born on the present site of Pittsburgh, Pennsylvania, January 13, 1856. His parents, John and Jane (Porter) Johnston, were of Scotch-Irish ancestry. He came to Iowa with his parents in the spring of 1856. They settled in the vicinity of Springvale (now Humboldt) which locality has since been his home. He was educated in the public schools of Humboldt and Humboldt College. He served as deputy county treasurer for one term, resigning that office in 1883 to enter the banking business which he has since followed. He was for several years chairman of the republican county central committee. He served for a number of years as a director of the State Agricultural Society and closed his term of service with the society by serving two years as vice president and one year as president. He is a republican in politics and is cashier of Humboldt State Bank, Humboldt, Iowa, the oldest bank in the county. He was married June 27, 1888, to Mary H. Stoddard. He was elected representative from the Seventy-sixth district of Iowa in the fall of 1914.

FRED W. JONES,

Representative of Dickinson county, was born in Mitchell county, Iowa, January 10, 1868; moved with his parents to a farm near Milford, Dickinson county, at the age of fourteen years. His education was limited to that pro-

cured during the winter months in the rural schools of his native state. He was married December 12, 1893, to Miss Cora Miller of Bradford county, Pennsylvania, and to them have been born two children, a son and daughter. In 1898 he was elected sheriff of Dickinson county, in which office he served for thirteen years. October 28, 1909, he was elected a member of the board of directors of the First National bank of Spirit Lake. Elected representative in 1912. Re-elected in 1914. A republican in politics.

IRA W. JONES,

Representative from Cerro Gordo county, was born in Erie county, New York, February 28, 1877. His parents moved to Butler county, Iowa, in September, 1879. He lived on the farm near Allison until the fall of 1899, when he entered the Iowa State College and graduated in the Scientific course in June, 1903, when he entered the Drake Law School. After completing a two-year course there went to Yale University and graduated from the Law Department in 1905. After graduation he located at Clear Lake, Iowa, and practiced law. He served four years as chairman of the Republican County Central Committee. Was elected representative for the Eighty-seventh district in the November election of 1914. A republican in politics.

ALLAN J. KANE,

Representative from Dubuque county, was born in Dubuque county, January 10, 1886, of American parentage. He was educated in St. Joseph College of Dubuque, afterwards attending the University of Iowa, where he received the degree of LL. B. in 1910. Is a member of the firm of Kane and Cooney, lawyers, in Dubuque. Elected representative in 1912. Re-elected in 1914. A democrat in politics.

JOSEPH KELSO, JR.,

Representative from Jackson county, was born in Bellevue, Iowa, September 12, 1875, of Scotch-Irish descent. He attended Coe College at Cedar Rapids and is now engaged in the banking business at Bellevue, Iowa. Is a member of the Elks and Masonic lodges. Elected representative in 1912. Re-elected in 1914. A democrat in politics.

PRESLEY L. KEPPLER,

Representative from Chickasaw county, was born at North Washington, Iowa, July 11, 1857. In 1864 moved with his parents to Chickasaw, Iowa. In 1884 he was united in marriage to Miss Elizabeth Rumbaugh. They resided on a farm at Chickasaw until in 1892, when he moved to Ionia, Iowa, and engaged in the mercantile business. In 1903 he was appointed postmaster of Ionia, Iowa, which office he held for nearly twelve years. Has always been a resident of Chickasaw county. Has held offices of justice of the peace, township trustee, town councilman and has been a member of the school board of Ionia for many years. Is a member of the Congregational church and also of the I. O. O. F., Modern Woodmen, Modern Brotherhood and Masonic lodges. Is a republican in politics.

DAVID W. KIMBERLY,

Representative from Scott county was born in Deadwood, S. D., August 6, 1878. When six weeks old, he moved with his parents to West Liberty, in Muscatine county, his father being Amos E. Kimberly, a farmer and stock raiser of that place, and has lived on the farm most of his life with the exception of the last few years which has been spent in Davenport, Scott county, Iowa. He received his education at the West Liberty Springdale High School and Bryant-

Stratton's Business College, of Chicago. His mother was a daughter of David Wilson, of West Liberty, Iowa. He was married to Elsie King, of Chicago. He is a member of the Mystic Shrine, Knights Templar, Scottish Rites, Mohassan Grotto, Eastern Star, Elks, Owls, Odd Fellows and Turner Society. Was elected representative in 1914.

PETER J. KLINKER,

Representative from Crawford county, was born in Germany, January 9, 1877. He came to America with his widowed mother in May, 1882, coming directly to Denison, Iowa, where he has lived ever since. He is a graduate from the Denison High School, and from the colleges of Liberal Arts and Law of the University of Iowa. He started in the practice of law at Denison, Iowa, in 1901, and in 1902 was elected county attorney for Crawford county, which office he held for ten consecutive years. He is engaged in the practice of law at Denison, Iowa. He married Garnet L. Norman, June 4, 1914. Elected representative in 1914. A republican in politics.

WILLIAM F. KOPP,

Representative from Henry county, was born June 20, 1869, on a farm near Dodgeville, Des Moines county, Iowa. He attended the district school, Iowa Wesleyan College and the Law Department of the State University. He served as county attorney of Henry county from 1895 to 1899 and was postmaster at Mt. Pleasant from 1906 to 1915. On December 4, 1894, he married Miss Clara Bird of Mt. Pleasant. Methodist. Elected representative in 1914. A republican in politics.

CURTIS ORVILLE LEE,

Representative from Sac county, was born in Sac City, Iowa, November 18, 1860. Moved with his parents, in the spring of 1861 to a farm five miles north of this city, where he resided until he became of age. Was married March 16, 1884, to Celia E. Rogers, has two sons, La Vern and Ward F. He farmed until February, 1893, when he moved to Sac City where he had bought an elevator, and entered the grain, coal and livestock business following this line for nine years. During this time he became actively engaged in the auction business; making a specialty of farm and livestock sales, at which business he has continued until his election to the legislature from the Sixtieth district. He owns and has operated either by hired help or tenant a number of farms which have claimed a very large part of his attention. Father was M. S. Lee, formerly of Schoharie county, New York. Mother Caroline Travis of Laporte, Ind. They were among the early settlers of Sac county having come here in August, 1856. Has been a member of the school board and mayor of Sac City. An active republican in politics.

REUBEN A. LENOCKER,

Representative from Madison county, was born in Holmes county, Ohio, October 7, 1864. Moved with his parents to Henry county, Illinois, in 1866, and to Penn township, Madison county, Iowa, in 1869. This has been his residence ever since except for seven months spent on a claim in Colorado.

Was educated in the rural public schools and a short year in the Dexter normal school. Taught eight terms of country school. Has served as school secretary of Penn township for twenty-six years. Served a term as member of the board of supervisors of Madison county.

Was married to Miss Mattie B. Pace, August 25, 1891, and to them have been born eight children. A farmer and stock raiser, a member of I. O. O. F. and a member of the Presbyterian church.

A democrat in politics.

 GEORGE LUEDERS,

Representative from Scott county, was born in Germany, January 30, 1861. Came to America in 1875, located in Scott county, Iowa. Attended the common school in Germany and also in Davenport, Iowa. Located in New Liberty, Iowa, 1887. He has held numerous township offices. Mayor of New Liberty, Iowa, since 1909. Is president of the German Savings Bank, New Liberty, Iowa. Elected representative in 1914. A republican in politics.

 PIERRE McDERMID,

Representative from Adair county, was born in Fontanelle, Iowa, December 4, 1875, and has been a resident there all his life. He received his education in the Fontanelle high school and Simpson College. Graduated from Rush Medical College in 1898, and, after a year's internship at St. Joseph's Hospital in Chicago, located in his native town to take up his father's practice.

He served as Lieutenant Surgeon in the 56th Regiment I. N. G. for three years. He is a member of the Mystic Shrine, Knights Templar and Scottish Rite orders.

Elected representative in 1914. A democrat in politics, as was his father who served in the twenty-third general assembly.

 ARCH W. McFARLANE,

Representative from Black Hawk county, was born in Waterloo, Iowa, April 14, 1885. Was educated in the public schools and graduated from high school in 1904. Was married April 6, 1908, to Miss Elsie V. Hawkins. Is now engaged as commercial traveler with headquarters at Waterloo. Is a member of the Christ Episcopal church, being a vestryman of that church. Is a member of Knights of Pythias and senior council of United Commercial Travelers, Waterloo Council No. 20. Elected representative 1914. In politics he is a republican.

 RUBE McFERREN,

Representative from Hamilton county, was born on a farm near Webster City, in Hamilton county, December 31, 1868. His parents were pioneer settlers. Attended school at the State University, was admitted to the bar to practice law in May, 1890. At present he is engaged in the practice of law at Webster City. Married Miss Minnie Woolsey in 1892, who died about three years later. Married Miss Minnie Klockman in April, 1902, and to them have been born three boys and one girl. A republican in politics.

 DAVID E. MACKIE,

Representative from Benton county, was born in Benton county, Iowa, June 2, 1870. His parents were born in Scotland and came to this country in the early fifties. He has lived almost continuously since his birth and still resides on the farm which his father originally entered from the government. He was educated in the common schools of Benton county, Iowa, and later in the academy at Vinton and business college at Dixon, Illinois. He was married in 1898 to Olive L. Graham. To them three sons were born. He is president of the Mt. Auburn Savings Bank. Was elected representative in 1914. United Presbyterian in religion. Republican in politics.

 JAMES S. MICHAEL,

Representative from Woodbury county, was born April 3, 1859, in the village of Sir John's Run on the banks of the Potomac river in Virginia. His ancestors settled in the historic Shenandoah Valley of Virginia when that country was

yet a wilderness and in this famous region he grew to manhood. His parents were poverty stricken by the fortunes of war and he taught school while yet in his teens, working his way in this manner through Shepherds college located in the north end of the valley at Sheperdtown about ten miles from Harper's Ferry. In his early manhood he took to heart Horace Greeley's advice and went west to "grow up." Located at Sioux City, Iowa, in 1884 and entered the nursery and seed business which occupation he has followed ever since, being a member of the well known seed firm of The Sioux City Seed Company.

He was married in Sioux City to Alice E. Smith, daughter of Captain B. F. Smith, a pioneer settler of that city, where she was born and raised. Two children have blessed their married life, the oldest a daughter, now Mrs. R. D. Wilde of Mitchell, S. D. The other, a son, Berkeley S. Michael, at present a student of Princeton University. The family are all members of the Episcopal church.

Mr. Michael, having been born and raised in the "solid south," has always adhered to the democratic faith, having been elected representative from Woodbury county on the democratic ticket in 1914.

CHARLES W. MILLER,

Representative from Bremer county, was born in Buchanan county, Iowa, December 11, 1861, of German parentage. Soon after his birth his parents removed to Waverly, Bremer county, which has since been his home. Attended the public schools and learned the printer's trade. Was editor of the *Waverly Democrat* for twenty-five years. Was postmaster of his city during the administration of Grover Cleveland. He became a member of the democratic state central committee in 1904, and was re-elected in 1906. Was its chairman in 1906, directing the vigorous and almost successful campaign of that year. At present he devotes his time to the national league for medical freedom, of which he is national second vice-president. Was nominated by the democratic members of the thirty-third general assembly as their candidate for speaker. Elected representative in 1906, re-elected in 1908, 1910, 1912 and 1914. A democrat in politics.

WILLIAM F. MOORE,

Representative from Guthrie county, was born in Guthrie county, Iowa, November 18, 1875. Grew to manhood on his father's farm in said county. Graduated from the Guthrie county high school in 1895. Taught school two years and then entered the State University of Iowa. Graduated from the College of Liberal Arts in June, 1901, and from the law school at Iowa State University the same year, and has practiced law since that time. Was elected county attorney of Guthrie county in 1903 and re-elected in 1905. Was married to Leone Dewey of Guthrie Center, Iowa, in 1907. Is a member of the Odd Fellows Lodge, the Elks and Shriners; is also a member of the State Historical Society, the State Bar Association and the American Bar Association.

Elected representative in 1914. A republican in politics.

DAVID R. MUNRO,

Representative from Washington county, was born sixty-two years ago in the village of Port Carbon, Pennsylvania, of Scotch parentage. In the early days he lived and worked in a coal mining region. At the age of twenty-three he moved to Iowa and for forty years has been a successful farmer. Has accumulated a large amount of Iowa land and other property. Married Miss Mary Adelaide Pierson in 1876. They have five children. Elected representative in 1912. Re-elected in 1914. A republican in politics.

ROY WILLIAM MURRAY,

Representative from Buena Vista county, was born in Vernon, Marion county, Illinois, April 12, 1873. His father was the late Rev. William Morgan Murray, a noted preacher in the Cumberland Presbyterian church of Illinois. His mother Annie E. (Green) Murray, was born in Tennessee. The ancestors originally came from Scotland and Ireland to Virginia.

He attended public school at Fairfield, Illinois; high school at Owensville, Indiana; Dixon Business College, Dixon, Illinois, and Purdue University, La Fayette, Indiana. Moved from Owensville, Indiana, to Logan county, Illinois, in May, 1897, where he was married June 27, 1900, to Miss Louie Ethel Keys. They have four girls and one boy. Moved to Storm Lake, Iowa, October 19, 1908, but lived the year of 1911 in Park Rapids, Minnesota. Has followed farming and merchandising but for several years has been successfully engaged in the real estate business. Is a director of the Storm Lake Board of Education, a director of the Storm Lake Chautauqua Association, a member of the Grant Club of Des Moines, a member of the Cumberland Presbyterian church, a Knight Templar, a thirty-second degree Mason, a Shriner and a member of the I. O. O. F. and Knights of Pythias. Elected representative in 1914. A republican in politics.

LEWIS J. NEFF,

Representative from Pottawattamie county, was born September 21, 1868, in Livingston county, Illinois, and emigrated to Iowa with his parents when he was five years of age. His parents purchased 160 acres of land in Monroe township, Shelby county, and settled thereon. He attended the rural and Walnut public schools and aided his father on the farm until he was 18 years of age, when he taught his first term of school in the district just north of his home district and in which he formerly attended school. Is a graduate of the Western Normal College, Highland Park College, and Drake University. He worked his way through college and the university by teaching school, and has had seven years' experience teaching and superintending Iowa schools. He now holds an Iowa state teachers' certificate which he has kept up since he quit teaching. He was admitted to practice law in October, 1899, by examination and is a member of the Pottawattamie county and the Iowa State Bar Associations. He was married to Miss Ruth W. Miller, a school teacher of Harlan, Iowa, November 18, 1906. They have no children.

He has always taken an active part in politics and is a republican, having served a number of times on the election boards of Shelby and Pottawattamie counties. Has served as member of the Walnut board of education and as its president, but is now serving as secretary of the board. He is serving as mayor of Walnut for the third time, and is president of the Walnut volunteer fire department which he helped organize when he first became mayor.

He has been very active in lodge circles, and is serving his 14th term as secretary of his local Odd Fellow lodge, and is now lodge representative to the I. O. O. F. Grand Lodge for Pottawattamie county, and is also serving his eighth year as secretary of the local Masonic lodge of Walnut. Elected representative in 1914.

HOWEL P. NICHOLSON, JR.,

Representative from Winneshiek county, was born on a farm near Ossian, in said county, on April 14, 1872. His parents, Howel Powel Nicholson and Caroline (Woodward) Nicholson were natives of Crawford county, Pennsylvania, and emigrated to Iowa in April, 1855; they settled on the farm now owned by their son, the subject of this review, where they still reside. Mr. Nicholson was educated in the rural schools and the Ossian high school, being a member of the class of 1890. He has been a practical farmer since leaving school and in the later years has been secretary and manager of the Silver Springs Creamery Co., a co-operative organization of Ossian. Has always been prominent in local agricultural and dairy circles, and held the position of presi-

dent of the Winneshiek county short course for several years. Has served as secretary of the school board for 15 years and at the present time is interested in the Fort Dodge Portland Cement Company of Gilmore City, Iowa. On October 19, 1892, he was united in marriage to Margaret Harvey of Ossian, Iowa, to which union four children were born, three sons and one daughter. In fraternal societies Mr. Nicholson is a member of Arcturus Lodge No. 237 A. F. & A. M. and also of the Modern Woodmen. He was elected to the legislature from the ninety-first district on November 3, 1914. A republican in politics.

ROY D. NORDYKE,

Representative from Keokuk county, was born in Richland township, Keokuk county, Iowa, September 15, 1878. He first attended the rural schools and afterwards graduated from the Richland high school in 1897. He has been a farmer all his life with the exception of a little over a year in the mercantile business, but is at present engaged in farming. He was married to Miss Clare Vastine in December, 1901. To them were born two girls, twins. He has held several township offices, and is a member of I. O. O. F. Elected representative in 1914; a republican in politics.

WILLIAM OLDENBURG,

Representative from Lyon county, was born in Davenport, Scott county, Iowa, September 18, 1863, his parents having emigrated from Germany in the latter fifties. His education was acquired in the common schools of Scott county and in 1883 graduated from the Davenport Business College. Spent his entire life on the farm. Was married in 1891 to Miss Meta Kuelper of Scott county, Iowa. To them were born five children, four daughters and one son, all are living. Moved to Lyon county, Iowa, March 1, 1894, onto a farm on which they have since resided. Held the office of township assessor for six years, president of school board for eight years, and township clerk for six years. Secretary of Farmers Elevator Company at Lester, Iowa, for ten years and various other offices. A prominent member of the Knights of Pythias and Sons of Herman lodges. A democrat in politics.

H. H. PETERSEN,

Representative from Cedar county, was born in Scott county, Iowa, on a farm in 1868. Attended country school and academy at Wilson Junction, Iowa. Graduated in 1890. Taught school and was engaged as a merchant at Sunbury, Iowa, from 1893 to 1899. Was superintendent of Lowden schools 1899-1900. Cashier of Lowden Savings Bank in 1900, which position he has held ever since. A democrat in politics.

MILTON B. PITT,

Representative from Harrison county, was born June 2, 1876, on a farm in Pottawattamie county, Iowa. His father, Sidney Pitt, was born in Indiana and his mother, Patience E. Pitt, was born in Iowa. Attended district school and Woodbine Normal. Taught school several terms. Elected township clerk two terms and three terms as county treasurer of Harrison county, Iowa. He is a farmer. A republican in politics.

GEO. H. PURDY,

Representative from Floyd county, was born in Ontario, Canada, August 27, 1866, of American parentage. Moved with his parents to Mason City, Iowa, in 1869, where he attended the public schools and later Cornell College at Mt. Vernon, where he took the Civil Engineering course, afterwards engaging in the grocery

business at Spencer, Iowa, for ten years. He was married May 20, 1891, to Hattie Flint and to this union four children were born. In 1899 he moved back to Mason City and has since engaged in the growing and jobbing of fruit and raising registered Duroc-Jersey swine, moving to Rockford, Iowa, in 1910. He has held township and town offices and was elected representative in 1914. A republican in politics.

EDWARD D. RAYBURN,

Representative from Poweshiek county, was born at Montezuma, Iowa, July 22, 1874. His father, Amos F. Rayburn, was born in Clinton county, Ohio, and his mother, Nettie Brosius, was born at Knightstown, Indiana. He is a graduate of the Montezuma high school and of the State Teachers College at Cedar Falls. Has been engaged in the banking business as an officer of the First National Bank of Montezuma. Also president of the Commercial Club of Montezuma at the present time. Was married in 1898 to Gertrude Powell, and has one son, Powell A. Rayburn. Is a member of the M. E. church, and also of the I. O. O. F., Knights of Pythias, Sons of Veterans, B. P. O. E., and Masonic lodges. Elected representative in 1914. A republican in politics.

SYLVESTER C. REES,

Representative from Fremont county, was born in Warren county, Iowa, May 5, 1849, on a farm near Carlisle. Was educated in the common schools and graduated from high school. Came to Fremont county in March, 1868. Taught school, worked in a clothing store, drug store, general merchandise. Has served on school board, township clerk, alderman and mayor of the city of Hamburg, but farming is his business. Lives in Hamburg and works real estate and insurance. Was married in 1881 to Miss Lula Harris. Has five children living, two boys and three girls. Was elected a member of the thirty-sixth general assembly as a republican.

JACOB H. REESE,

Representative from Wright county, was born in Albany county, N. Y., July 16, 1849. Moved with his parents to Rock county, Wisconsin, in 1857, and from there to DeKalb county, Illinois. Received his education in common and graded schools. October, 1866, moved to Ackley, Hardin county, Iowa. January 1, 1874, was married to Miss Sarah Bolender of Ackley. Was mayor of Ackley, also recorder of Hardin county. Located at Belmond, Iowa, in spring of 1887, engaging in the handling of real estate and farm loans. Now in the mercantile business; also making a specialty of farm loans. Elected representative November 3, 1914. Was sergeant-at-arms of the senate, thirty-third and thirty-fourth sessions. A republican in politics.

ALBERT L. RICHARDS,

Representative from Muscatine county, was born in West Liberty, Iowa, December 1, 1880, of American parentage. Was educated in West Liberty schools and since has been engaged in farming and stock dealing. Was married to Ethel Scott in 1906. Member of Knights of Pythias, I. O. O. F., Modern Woodmen and B. P. O. E. Elected representative from Muscatine county in 1914. A republican in politics.

HERBERT C. RING,

Representative from Linn county, was born near Center Point, Linn county, March 31, 1870. Parents were pioneer Iowa settlers. State University of Iowa graduate, Ph. B., '93, LL. B., '94. Was married June 28, 1893, to Miss Lena Tripp. Was clerk of the district court of Linn county, 1905 to 1909. Member of the following fraternities: I. O. O. F., K. of P., S. of V. Is a Methodist and a lawyer. A republican in politics.

H. GUY ROBERTS,

Representative from Ringgold county, was born of American parents in Ringgold county, Iowa, Liberty township, April 13, 1878. He attended the public school until he was twelve years old. He attended Humeston Normal College for two months when he was called home by the death of his mother. He later attended Highland Park Normal College at Des Moines. He was married September 18, 1903, at Grand Island, Nebraska, to Minnie E. McDonald, and two daughters have been born as a result of this union. He held various township offices before his election to the thirty-sixth general assembly. He is a member of the Christian church and a republican in politics.

• DOUGLAS ROGERS,

Representative from Carroll county, was born on a farm in Shelby county, Iowa, April 3, 1867. His parents were pioneer settlers of Shelby county, where his mother still lives. He attended the rural schools, Harlan high school, and Western Normal College. He taught in the rural schools for two years and graduated from the College of Law at the State University of Iowa, June 17, 1891. In July, 1891, he located at Manning, Iowa, and has since said date been actively engaged in the practice of law. He was mayor of Manning for six and one-half years, and a member of the board of education for four years, serving as president of the board for three years. He was married in 1892 to Miss Mary E. Flannery, of Iowa City, and they have two daughters, Eulalia and Ruth. Elected representative in 1914. A democrat in politics.

TOLLEF C. RONE,

Representative from Worth county, was born in Norway, April 27, 1854, and immigrated with his parents to Wisconsin in 1870, having passed through the common schools of his native country. Being thrown on his own resources and feeling the need of further education, he enrolled as a student in the college department of Augsburg Seminary, Minneapolis, in 1874, and continued his studies for four years. In 1878 he came to Worth county, Iowa, and taught school for a few years. In 1882 he was married to Caroline Mellem. They have five children. Besides filling different township offices he has since 1887 been secretary of the Farmers' Mutual Insurance Company. Elected representative in 1912. Re-elected in 1914. A republican in politics.

WILLIAM M. ROWLES,

Representative from Monona county, was born in 1855, on a farm in Jasper county, Iowa. His father was a native of Maryland and his mother of Ohio. He was educated in the schools of Jasper county and has always lived in Iowa. Was married in 1879 to Miss Effie M. Cain, of Colfax, who died in 1900, leaving a son, Walter M., who is associated with his father in the contracting business. Was married again in 1902, to Miss Myra Morse, of Monona county. Three children were born to this union, two girls and a boy. He lives in Onawa and is engaged in agriculture and the breeding of Aberdeen-Angus cattle. Has been in the contracting business for several years, being a member of the firm, "The Rowles Company," building contractors, whose specialty is building court houses and public buildings. They have erected many public buildings in Iowa and adjoining states. He was elected representative in 1910, also in 1914. A democrat in politics.

CHARLES F. SAWYER,

Representative from Lee county, was born at Woodstock, Vermont, March 30, 1886. Educated at Woodstock high school and Business College at Rutland, Vermont. Moved to Illinois in 1906 and to Keokuk, Iowa, in 1907. Was married in December, 1908, to Zilpha M. Lamb, of Rutland, Vermont. Elected representative in 1914. A republican in politics.

WILLIAM SCHMEDIKA,

Representative from Hardin county, was born in Shellsburg, Wisconsin, August 19, 1869. In 1875 his parents moved to Hardin county, Iowa, settling in the western part of the county. His early boyhood days were spent on the farm helping his parents and attending the rural school. Later he attended the Dexter Normal School at Dexter, Iowa. He has lived on the farm all his life, farming in the summer and teaching school in the winter. Later he quit teaching and farmed extensively, together with buying, feeding and shipping live stock. Also a heavy writer of fire insurance, being with the Farmers of Cedar Rapids twenty-three years. In 1889 he was united in marriage with Clara Awe. To them were born two boys and two girls. His wife died in 1907. Is a member of K. of P. lodge. Never held any political office, always a worker in the ranks. In politics a democrat. *

LAFAYETTE SHAEFFER,

Representative from Appanoose county, was born near Centerville, Iowa, May 6, 1849, of American parentage of German descent. His father, David Shaeffer, and mother, Lydia Hiestand, were born and reared and united in marriage in Fairfield county, Ohio. They removed to Appanoose in 1846. He received his education in the common schools with the exception of one term spent at Western College. September 26, 1875, he united in marriage with Miss Theresa A. Robinson of Monroe county, who was born in Riply county, Indiana. He continued farming during the most of his married life, his wife having died December 21, 1910. He entered the ministry of the United Brethren church in 1883, and is at present a member of the Iowa State conference of that church. Has acted as committeeman of his township and delegate to county and state conventions. For a number of years held the office of justice of the peace and township assessor and for over thirty years has been identified with the school board of his township, serving as sub-director, president and for over twenty-three years as secretary. He also holds a notary public commission. Was elected representative in 1914. A democrat in politics.

FREMONT EARL SHORTESS,

Representative from Tama county, was born in Morrow county, Ohio, September 26, 1858. His father was born near Akron, Ohio, and his mother in Bennington, Vermont. Moved with his parents to Benton county, Iowa, in 1864. Was educated in the rural schools and Tilford academy. Married Elizabeth W. Keith, September 6, 1881. Moved to Traer, Tama county, in 1888, where he has since resided. Is engaged in the jewelry business; has served on the city council and as mayor of Traer. A member of the Masonic order since 1879. Is a past master, a past high priest in the chapter and a past eminent commander of the commandry of Knights of Templar. Elected representative in 1914. A republican in politics.

ARTHUR WAYLAND SLAUGHT,

Representative from Wapello county, was born at Hector, Schuyler county, New York, July 6, 1855. His grandfather, Captain Samuel Hanley, was a pioneer of this section, walking into and settling in the midst of a hardwood forest on the east shore of Seneca Lake about 1797. His father and mother were both born in Schuyler county. He was born and lived on a farm, which was a part of that hewn out of this forest by his grandfather, and received such education as was afforded in the rural schools. Later he graduated from Colgate Academy at Hamilton, New York, and for two years served as assistant postmaster of that place, after which he took up the study of medicine and received his degree of Physician and Surgeon from the Chicago Homeopathic Medical College in 1887, since which time he has continuously and suc-

HOUSE
REPRESENTATIVES

THIRTY SIXTH
GENERAL
ASSEMBLY



Walter W. Anderson
of Scranton

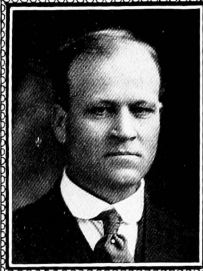

Glaus L. Anderson
of Stanton



William I. Atkinson
of Clarksville



Reuben W. Anderson
of Puleski



Joseph H. Anderson
of Thompson

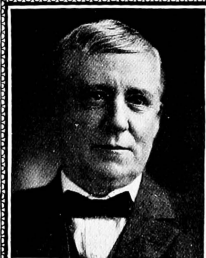

Samuel H. Bauman
of Birmingham



James W. Bailey
of Harlan

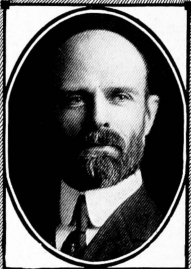

Lewis L. Bingham
of Estherville

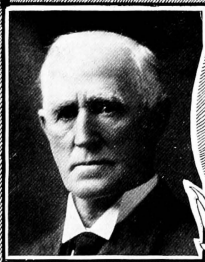

George W. Ball
of Fairfield



Justin Barry
of Walker



William Becker
of Elkader



George E. Brammer
of Des Moines



Clayton E. Bronson
of Waterloo

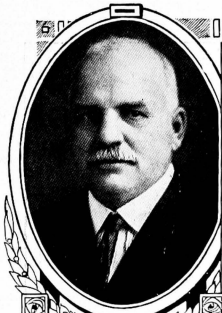

*Henry Brady
of Perry*

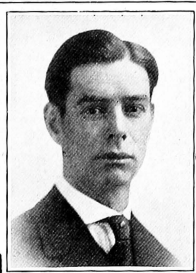

*Robert Bruce
of Rolfe*



*William O. Coast
of Iowa City*

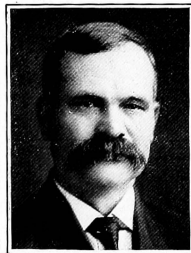

*Charles H. Clark
of Elbia*

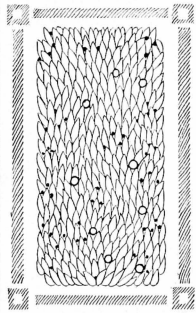

*Joshua W. Cookley
of Creston*

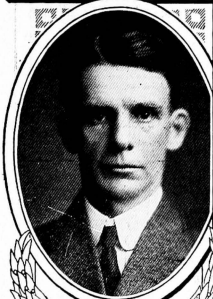

*William Buxton Jr.
of Indianola*

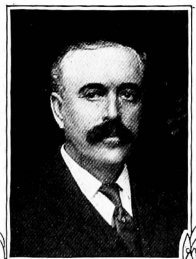

*William H. Cochrane
of Corning*



*James E. Craven
of Kellogg*

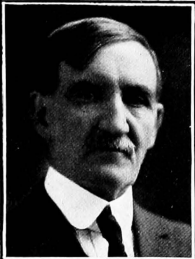

*George W. Crozier
of Knoxville*

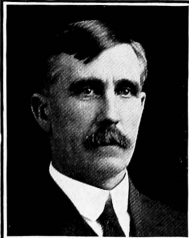

*John H. Darrah
of Hampton*

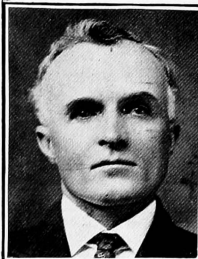

*Seth B. Durant
of Forest City*



*Lee W. Elwood
of Elma*



*Joseph E. Doze
of Humeston*



*Merlin A. Freeman
of Ottumwa*

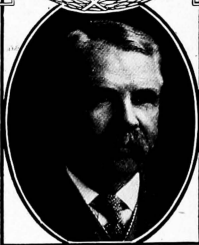

*Cornelius B. Eggleston
of Osceola*



Samuel B. Gerton
of Des Moines

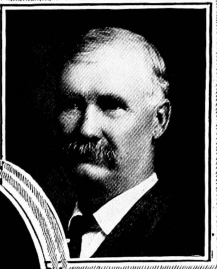

Charles Gilmore
of Sioux Rapids



William N. Gilbert
of State Center



Jacob C. Grason
of Council Bluffs



Ross C. Gray
of Rockwell City

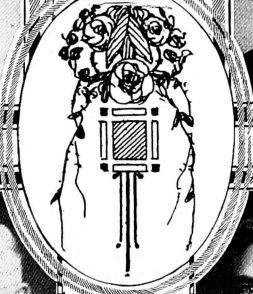

Edmund K. Greene
of Rembeck

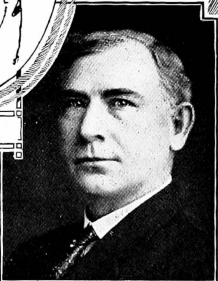

Thomas F. Griffin
of Sioux City

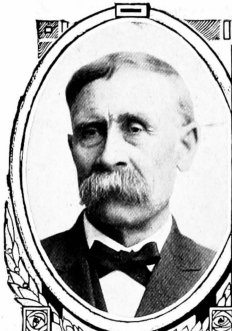

Peter Hadley
of Fort Dodge



John K. Hale
of Anamosa

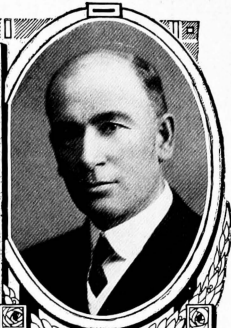

Charles A. Hall
of Bedford

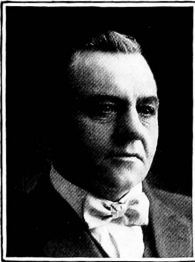

Otto A. Helming
of Waukon

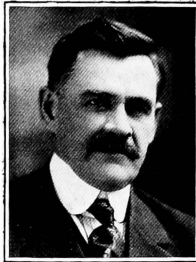
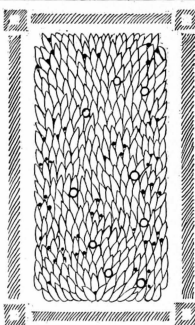

B. J. Horchem
of Dubuque



John F. Herman
of Boone



Aaron B. Holbert
of Greeley



Martin Ingwersen
of Clinton



James E. Jamison
of Burlington



John C. Jessen
of Story City



James F. Johnston
of Chariton



Robert J. Johnston
of Humboldt



Fred W. Jones
of Spirit Lake



Allan J. Kane
of Dubuque



Joseph Kelso Jr.
of Bellevue





*Ira W. Jones
of Clear Lake*



*Presley L. Kepple
of Ionia*



*David W. Kimberly
of Davenport*



*Peter J. Klinker
of Denison*



*William F. Kopp
of Mt. Pleasant*



*C. Orville Lee
of Sac City*



*Reuben A. Lenocker
of Dexter*



*George Luaders
of New Liberty*



*Pierre M'Dermid
of Fontanelle*



*Robt M'Ferren
of Webster City*

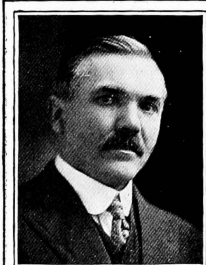

*David E. Mackie
of Mount Auburn*

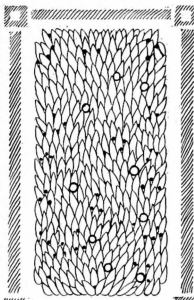

*James S. Michael
of Sioux City*



*Arch W. M'Farlane
of Waterloo*



*Charles W. Miller
of Waverly*



*William F. Moore
of Guthrie Center*

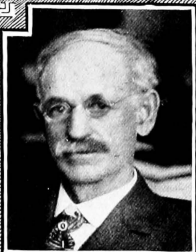

David R. Munro
of Keota



Roy W. Murray
of Storm Lake



Lewis J. Neff
of Walnut



Howell P. Nicholson Jr.
of Ossian



Roy D. Nurdyke
of Richland



William Oldenburg
of Alford



Henry H. Petersen
of Lowden



*Milton Bird Pitt
of Logan*

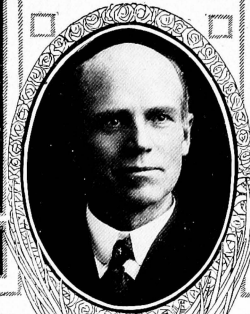

*George H. Purdy
of Rockford*

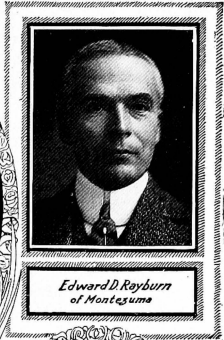

*Edward D. Rayburn
of Montezuma*

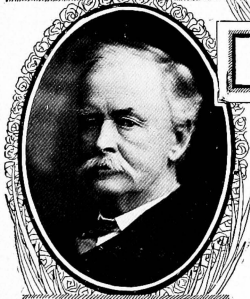

*Sylvester C. Rees
of Hamburg*

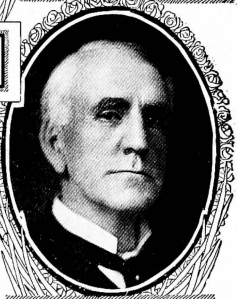
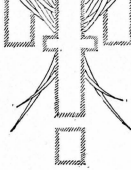

*Jacob H. Reese
of Belmond*



*Albert L. Richards
of West Liberty*



*Herbert C. Ring
of Cedar Rapids*



*H. Guy Roberts
of Mount Ayr*



*Douglas Rogers
of Manning*

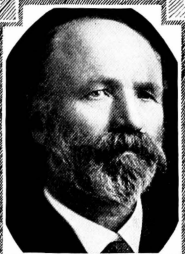

*Tollef G. Rone
of Northwood*



*William M. Rowles
of Onawa*



*Charles F. Sawyer
of Keokuk*



*William Schmedika
of Rockliffe*



*Lafayette Shoemaker
of Mystic*





*Fremont E. Shortless
of Traer*

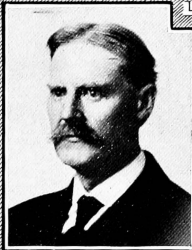

*Arthur W. Slaughter
of Ottumwa*

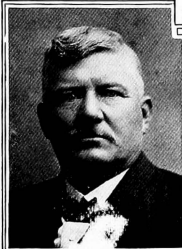

*Charles C. Smith
of Griswold*



*Oliver O. Spotts
of Battle Creek*



*Daniel C. Steelsmith
of Melvin*

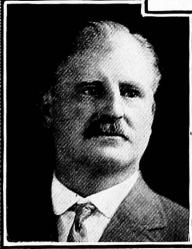

*Albert T. Stokes
of Le Mars*



*D. O. Stone
of Hamerden*



John W. Sullivan
of Algona



Ira J. Swain
of Malvern



Peter Swenson
of Hartley

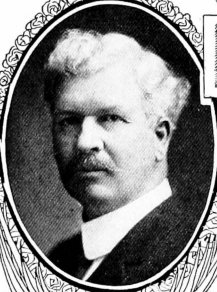

Thomas E. Taylor
of Independence



Melbern F. Thompson
of Van Wert



George F. Tucker
of Lyons



Fred G. Turner
of North English



*Samuel G. Wayman
of Nauvomo*

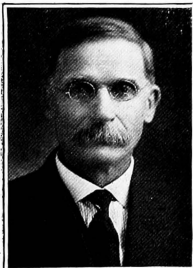

*Alfred Wenstrand
of Essex*

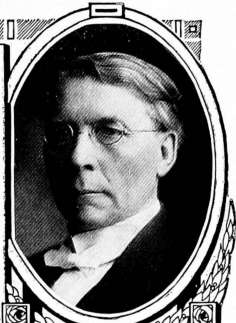

*Lars O. Wigdahl
of Ruthven*

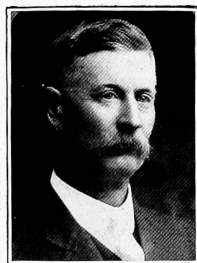

*Charles B. Wilson
of Morning Sun*

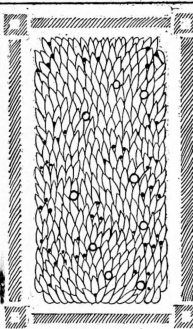

*George Wilson
of Cherokee*

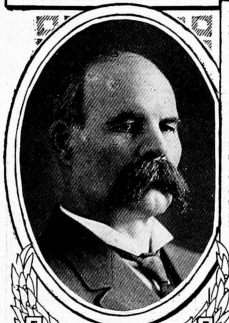

*Henry L. Wilson
of Osage*



*Thomas J. Wilson
of Beacon*



*Otto Witthauer
of Exira*

HOUSE EMPLOYEES



Ora Greer
Engrossing Clerk



Mabel Elwood
Enrolling Clerk



Lillian Leffert
Journal Clerk



H. Armstrong
Sergeant-at-arms



W. C. Ramsay
Chief Clerk

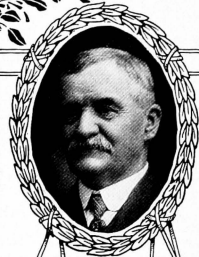

Joseph A. Weiss
Chief Doorkeeper



Harlan G. Knapp
Reading Clerk



J. E. Lane
Assistant Clerk



Clyde McFarlin
Journal Clerk

cessfully engaged in the practice of his profession. He was twice elected coroner of Wapello county, serving from 1910 to 1914. Was married in 1883 to Mrs. Anne Matthews Chase of Chicago, Illinois. To them have been born two daughters. He came to Iowa in 1896, first locating in Emmet county and afterwards in Wapello county. Was elected representative in 1914. Republican in politics.

CHARLES C. SMITH,

Representative from Cass county, was born February 1, 1854, in Lincolnshire, England, and lived there until the year 1874, when he emigrated to America, going first to Nebraska and a few months later settling in Cass county, Iowa. Mr. Smith has been a continuous resident of Pleasant township in Cass county since that time. At the age of thirty-three he united with the Methodist church of which church he has been an active member and a member of the official board. Has served for eighteen years as school treasurer and township trustee for two years. For six years he has been a member of the county board of supervisors and in the year 1914 the voters of his county sent him to the general assembly as their representative. A republican in politics.

OLIVER O. SPOTTS,

Representative from Ida county, was born at Carlisle, Pennsylvania, April 21, 1872, of American parentage. Came to Ida county with his parents in 1882. Attended rural and high school. Was married to Frances E. Warnock, December 11, 1895. To them were born two children, a son and daughter. Was actively engaged in farming and stock raising from 1894 to 1906. For some years has been in the grain and feed business. Has held several township offices and was elected mayor of Battle Creek for two terms. Democrat in politics.

DANIEL C. STEELSMITH,

Representative from Osceola county, was born in Grundy county, Iowa, June 11, 1877. When he was five years old he moved with his parents to Arcadia, Ohio, where they resided until he was thirteen years of age, but with the exception of this period he has spent his entire life in Iowa. Is a successful physician and surgeon, receiving his degree at the University of Iowa in 1902. After graduation he went direct to Melvin, Osceola county, Iowa, and has practiced his profession ever since. Served two years as county attorney, seven years as councilman and two terms as mayor. Married June 29, 1904, to Miss Maude Rolston. To them have been born four children. Elected representative in 1912. Re-elected in 1914. A democrat in politics.

ALBERT T. STOKES,

Representative from Plymouth county, was born in Pittsburg, Pennsylvania, January 1, 1860. His father was born in Dublin, Ireland, and came to America in 1846. Has always been engaged in farming, stock raising and has been very successful. Was married to Miss Annie Eyres and to them were born three sons and one daughter. Elected representative in 1912. Re-elected in 1914. A democrat in politics.

D. O. STONE,

Representative from Sioux county, was born in Belpre, Washington county, Ohio, February 25, 1864. In 1867 he came with his parents to Cherokee county, Iowa, and in 1868 moved with them to Callope, Sioux county. There were only three other families living in Sioux county at that time. He received his education in the common schools. At the age of fourteen he started to learn

the printers' trade by working after school hours and on Saturdays as "devil" in the office of the *Stoua County Herald*, published at Orange City. In 1880 his father, Rufus Stone, established *The Independent* at Calliope (now Hawarden) and placed the subject of this sketch in charge of the mechanical department. Two months later his father died which left the entire management of the paper upon the young man. He was then only seventeen years of age and for several years held the distinction of being the youngest editor in the state. He is still owner and publisher of the paper established by his father. Was postmaster of Hawarden from 1885 to 1889. He was united in marriage with Miss Generzia Dunham of Albion, Marshall county, Iowa, December 25, 1884. One son and one daughter were born to this union. The son, Merle R. Stone, at the present time has editorial charge of *The Independent* and the daughter, Opal Stone Armstrong, resides on a farm near Hawarden. Elected representative in 1914. Republican in politics.

JOHN W. SULLIVAN,

Representative from Kossuth county, was born near La Salle, Illinois, June 13, 1862. He came with his parents, both of whom were natives of Ireland, to Iowa in 1870. Attended the public schools in Johnson county, Iowa. Also attended Hiatt's Academy at Iowa City. Graduated from the law department of the State University of Iowa in 1887. Became a resident of Algona, Iowa, in 1890, since which time he has practiced law there. His family consists of his wife, who was Miss Essie Cordingley of Algona, Iowa, and one son. Elected representative in 1914. A democrat in politics.

IRA J. SWAIN,

Representative from Mills county, was born on a farm in Windsor, Dane county, Wisconsin, March 8, 1849. His father, a Baptist clergyman, was born in Windsor, Vermont. His mother was born in Herkimer county, N. Y. He was educated at Wayland Academy, Beaver Dam, Wisconsin, removed to Boone county, Iowa, in 1867, and from there removed to Malvern, Iowa, in 1870, where he has since resided and is at present engaged in farming and stock raising. Was married December 23, 1875, to Hannah A. Summers. Six sons were born as a result of this union, all of whom are now living. Was elected to membership in the thirty-sixth general assembly in 1914. A republican in politics.

PETER SWENSON,

Representative from O'Brien county, was born in Sweden, December 7, 1855. Was confirmed in the Swedish Lutheran church in 1869. Emigrated to America in February, 1879. Worked on farm for two years in Delaware county, Iowa, and in a general store as clerk in same county for several years, afterwards represented a house in New York as their agent for ten years. In 1883 invested in O'Brien county, Iowa, land and later became one of the largest land owners of O'Brien county. He was married to Miss Ida Cole, of Clayton county, Iowa, December 14, 1893, when he moved to Hartley, and settled permanently in O'Brien county. Served on Hartley city council for eight years until elected on the board of supervisors and served in that capacity as chairman of the board until elected as representative of O'Brien county at the November election in 1914. Has always been an active member of the republican party and the Masonic lodge.

THOMAS E. TAYLOR,

Representative from Buchanan county, was born in Lake county, Illinois, June 20, 1864. He is a son of Charles H. and Elizabeth Ann (Rawson) Taylor, both of whom are of English descent. His education was acquired in the Iowa public schools and at Upper Iowa University, where he graduated in 1887. That

fall he entered the Methodist ministry and has spent twenty-five years of the best of his life in that work, serving as pastor of East Janesville, Marble Rock, Greene, Cresco, Osage and Independence. In 1901 his Alma Mater conferred the degree of D. D. This was in recognition of a series of four important text books on bible study which he was jointly the author of. The first text book studies on the Life of Christ, the manuscript of which was prepared by him, has had a very large sale, having been adopted as the official text book of the Epworth League, the United Society of Christian Endeavor, Methodist Episcopal Church South, Presbyterian Church South and by the Canadian young people societies. Three years ago Mr. Taylor asked the conference to relieve him of the responsibility of a pastorate and has since that time devoted his attention to his fine farm, adjoining Independence, but speaks nearly every Sabbath, supplying for all denominations. June 12, 1889, he was united in marriage to Miss Nellie M. Huie, who is also a graduate of Upper Iowa University. They have three sons, Hartness D., who is a student in the Iowa Law School; Karl S., who is in the high school, and Lloyd M., who is in the grammar school. Elected representative in 1914. A republican in politics.

MELBERN F. THOMPSON,

Representative from Decatur county, was born in Clinton county, Ohio, of American parentage. Came to Iowa in 1880. Was educated in the common schools and attended Hedding College in Illinois. Lived on a farm until he was eighteen years old. Was engaged in the railroad service as telegraph operator and agent for nine years. Has been a resident of Van Wert, Decatur county, since 1892. Was engaged in the grain and lumber business for ten years. For the last eight years has devoted his time to dealing in real estate and farming. Has for eighteen years continuously held the office of township clerk, town clerk, councilman and mayor. Was elected representative in 1912. Re-elected in 1914. A democrat in politics.

GEORGE F. TUCKER,

Representative from Clinton county, was born in Princeton, Green Lake county, Wisconsin, July 16, 1868, and is of Scotch-Irish descent. He received his education in the rural schools of Dodge county, Minnesota, and the graded schools of Princeton, Wisconsin. Served his apprenticeship at the printers trade in *The Republic* office, Princeton, Wisconsin, and later followed that occupation in Chicago and other large cities of the country, coming to Iowa in 1897. Was married in 1900 to Miss Laura Hollis, four children, two boys and two girls, having been born to them. He was twice elected to the Clinton city council. Is a member of the K. of P., W. O. W. and M. W. A. lodges. A republican in politics.

FRED G. TURNER,

Representative from Iowa county, was born in Dane county, Wisconsin, October 2, 1865. When about one year old he came with his parents to a farm near North English, Iowa, where he has since lived. His parents were of old New England stock. His education was obtained in the rural schools. On October 4, 1893, he was married to Miss Delia Troger. Their family consists of three daughters and one son. Is a member of the Christian church. Elected representative in 1914. A republican in politics.

SAMUEL G. WAYMAN,

Representative from Fayette county, was born November 28, 1858, on a farm in Cook county, Illinois, of English born parents. He was educated in the rural and high schools of Arlington Heights, and a Chicago business college. Since coming to Iowa in 1885 he has been actively engaged in farming and live

stock, being one of the heaviest stock dealers of the county. Served as Trustee of Eden township for ten successive years. In 1906 was elected a member of the board of supervisors of Fayette county, and has twice been re-elected, resigning the last year to represent his county in the thirty-sixth general assembly. Was married in 1885 to Adella T. Hunerburg, who died in 1887. In 1891 was married to Miss Ethel J. Shaw. Is a member of the I. O. O. F. and the Congregational church of Waucoma, Iowa. A republican in politics.

ALFRED WENSTRAND,

Representative from Page county, was born in Sweden, May 14, 1855; graduated from the public schools of Sweden. Came to this country with his parents in 1870 and has lived in Page county ever since. Received a further school education in the public schools of Iowa and studied law two and one-half years. He is a farmer. Was married to Miss Christin Olson in 1879, and to them have been born eight children, four sons and four daughters. He has held the offices of road superintendent, secretary and president of the school board, assessor, township clerk, township trustee and justice of the peace. Was elected clerk of the district court of Page county for three consecutive terms. Has been a member of the board of directors of the First National Bank of Essex and president of the Commercial National Bank of same place. Elected representative in 1914. Republican in politics.

LARS O. WIGDAHL,

Representative from Palo Alto county, was born near Stavanger, Norway, on the 7th day of December, 1857. Immigrated to Columbia county, Wisconsin, in the spring of 1880. He finished the graded school in Norway and attended the Hauges Ev. Lutheran Seminary at Red Wing, Minn. In the year 1883 he took up the study of Theology at Augsburg Ev. Lutheran Seminary in Minneapolis, Minnesota, wherefrom he was graduated in 1887, and was ordained the same year on a call from the Lutheran church, Ruthven, Iowa, in which place he still serves. Married Miss Anna Osterhus of Fayette county. He was elected representative from Palo Alto county in 1914 and his politics have always been republican.

CHARLES B. WILSON,

Representative from Louisa county, was born near Morning Sun, Iowa, February 19, 1861. His father was born in New York and came to Iowa in 1840. His mother was born in Indiana. Educated in the common schools, Morning Sun Academy, and Elliott's Business College, Burlington, Iowa. He is a farmer and breeder of Short Horn cattle. He was born on the farm where he now resides, his father having entered a part of it from the government in 1844. Has been assessor of his township for eleven years. Has taken a leading part in farmers' institute work, making a special study of Short Horn cattle. Married December 22, 1885, to Miss Anna J. Wilson, to whom were born five children, three of whom are living, two sons and one daughter. Is a member of the United Presbyterian church. Elected representative in 1914. Republican in politics.

GEORGE WILSON,

Representative from Cherokee county, Iowa, was born in the city of Albany, N. Y., November 1, 1853, of Scotch-Irish parentage. When he was one and one-half years old his parents moved to Benton county, Iowa, locating at Vinton and later settled on a farm near Mt. Auburn. Was educated in the district schools and Tilford Academy. Was married November 13, 1878, at Vinton, Iowa, to Miss Ellen L. Joyce. Moved to Cherokee county, Iowa, in the spring of 1879 and settled on a farm. Taught school three winters in Benton county, and five years in Cherokee county. Was elected county auditor in

1906 and continued in office until January, 1913. Has four sons and one daughter. Is a member of all branches of the I. O. O. F. and B. A. Y. A republican in politics.

HENRY L. WILSON,

Representative from Mitchell county was born in Tama county, Iowa, July 12, 1858, of Scotch parentage. He was educated in the rural schools and in Traer high school and a private academy. He removed to Mitchell county in January, 1883. Served as sheriff of the county from 1891 to 1896. Was associate editor of *The Mitchell County Press* from 1904 to 1908. Was married in 1895 to Miss Ethel Lovejoy. They have four children. Elected representative in 1914. A republican in politics.

THOMAS J. WILSON,

Representative from Mahaska county, born in Washington county, Iowa, October 23, 1854. Educated in public school. Moved to Mahaska county in February, 1882. Served as township trustee for twelve years and as member of the board of supervisors for three years. Assisted in organizing the Farmers National Bank in Oskaloosa in 1906 and has been a director since organization. A farmer by occupation. A republican in politics.

OTTO WITTHAUER,

Representative from Audubon county, was born at Woodward, Center county, Pennsylvania, October 11, 1857, of German parentage. In the spring of 1865, when seven and one-half years of age, his parents moved from Pennsylvania to Guthrie county, Iowa and settled on a farm about three miles west of Panora. He attended public school in the rural district in the winter time and on January 1, 1876, entered the Guthrie county high school at Panora, Iowa. In the spring of 1877 he commenced to teach school in rural districts which profession he followed until the fall of 1880, when he entered the employ of the late Captain Stuart in the grain and lumber business at Guthrie Center, Iowa, later was transferred to Montleth, Iowa, and in the spring of 1881 came to Exira, Iowa, employed in the same business which he followed until 1884, when he was elected county recorder, serving one term. At the end of his term he again took up the grain and lumber business which he followed almost continuously for the next twenty years. Later for several years lived on a farm. For about ten years was township clerk and for nine years member of the school board of the independent school district of Exira, Iowa. During the year 1909 had charge of a saw mill and wholesale and retail lumber business near Butte, Montana. Returning to Iowa in the fall of 1910 he was elected county auditor of Audubon county and re-elected in 1912 and elected to the legislature in the fall of 1914. He was married in 1883. Is a member of the Christian church, and a member of the K. of P. lodge. A democrat in politics.

CLASSIFICATION OF CITIES.

LIST OF CITIES ACTING UNDER COMMISSION PLAN OF GOVERNMENT.

Burlington	Marshalltown
Cedar Rapids	Mason City
Des Moines	Sioux City
Ft. Dodge	Ottumwa
Keokuk	

LIST OF CITIES ACTING UNDER SPECIAL CHARTER.

Davenport	Muscatine
Dubuque	Wapello
Glenwood	

LIST OF CITIES OF THE FIRST CLASS.

(Having a population of 15,000 or over and not under commission or special charter.)

Clinton	Waterloo
Council Bluffs	

LIST OF CITIES OF THE SECOND CLASS.

(Having a population of 2,000 and not over 15,000)

Albia	Fairfield	Osage
Algona	Fort Madison	Osceola
Ames	Grinnell	Oskaloosa
Anamosa	Hampton	Pella
Atlantic	Harlan	Perry
Bedford	Hawarden	Red Oak
Belle Plaine	Ida Grove	Rock Rapids
Bloomfield	Independence	Sac City
Boone	Indianola	Seymour
Carroll	Iowa City	Sheldon
Cedar Falls	Iowa Falls	Shenandoah
Centerville	Jefferson	Sigourney
Chariton	Knoxville	Spencer
Charles City	Lake City	Storm Lake
Cherokee	Le Mars	Stuart
Clarinda	Leon	Tama
Clarion	Manchester	Tipton
Clear Lake	Maquoketa	Toledo
Colfax	Marengo	Valley Junction
Corning	Marion	Villisca
Cresco	Missouri Valley	Vinton
Creston	Monticello	Washington
Decorah	Mount Pleasant	Waukon
Denison	Mystic	Waverly
Eagle Grove	Nevada	Webster City
Eldon	New Hampton	What Cheer
Eldora	Newton	Winterset
Emmetsburg	Oelwein	
Estherville	Onawa	

CENSUS STATISTICS.

TABLE NO. 1.

POPULATION OF THE UNITED STATES AND TERRITORIES FROM 1800 TO 1910.

	1800	1810	1820	1830	1840	1850	1860	1870	1880	1890	1910	
Alabama				309,527	590,756	771,623	964,201	966,992	1,262,556	1,513,017	1,898,697	2,138,093
Alaska			127,901							32,052	64,356	64,356
Arizona										59,620	122,931	204,354
Arkansas			14,273	30,388	97,574	209,897	435,450	9,958	40,440	802,525	1,311,564	1,574,449
California						92,597	379,994	560,247	864,694	1,208,130	1,485,053	2,377,549
Colorado							44,277	39,364	194,327	412,198	589,700	799,024
Connecticut	251,092	261,942	275,248	297,675	309,978	370,792	384,147	537,454	622,700	746,278	908,420	1,114,755
Delaware	64,273	72,674	72,749	76,748	78,085	91,592	112,216	125,015	146,608	168,493	184,735	202,322
Dist. Columbia			33,089	39,834	43,712	51,687	75,080	131,700	177,624	230,392	278,718	331,069
Florida	14,953	24,023	33,089	34,730	54,477	87,445	140,424	187,748	269,493	391,422	529,542	752,619
Georgia		162,686	252,438	516,823	691,392	906,185	1,067,286	1,184,109	1,542,180	1,837,353	2,216,331	2,609,121
Hawaii											154,001	191,909
Idaho								14,969	32,610	84,385	161,772	325,594
Illinois	12,292	12,292	55,211	187,445	476,183	851,470	1,711,951	2,539,891	3,077,871	3,826,351	4,821,550	5,638,591
Indiana		24,520	147,178	183,051	635,866	988,416	1,850,428	1,680,637	1,978,301	2,192,404	2,516,462	2,700,876
Indian Ter.										180,182	392,060	
Iowa					43,112	192,214	674,913	1,194,020	1,624,615	1,971,896	2,231,853	2,224,771
Kansas				687,917	779,828	982,405	1,107,206	1,361,399	1,427,046	1,477,945	1,690,949	1,690,949
Louisiana	220,955	406,511	564,317	215,789	852,411	517,762	708,092	1,321,011	1,648,690	1,747,174	2,280,905	2,280,905
Maine	151,719	228,705	298,885	399,455	501,793	583,169	628,279	726,915	899,948	1,118,587	1,351,625	1,656,383
Maryland	341,548	380,546	407,350	447,040	470,019	583,084	687,019	780,894	834,643	934,985	1,054,666	1,114,755
Massachusetts	422,845	472,040	523,297	610,408	737,619	994,514	1,231,066	1,457,531	1,783,085	1,942,390	1,188,044	1,205,346
Michigan		4,762	8,896	31,639	212,287	397,654	749,113	1,241,059	1,693,889	2,293,943	2,885,316	3,366,416
Minnesota						6,077	179,293	439,703	1,030,927	2,093,889	2,490,982	2,870,173
Mississippi	8,850	40,352	75,448	196,621	375,651	604,526	791,395	1,131,597	1,989,690	1,751,394	1,707,114	1,707,114
Missouri		20,845	66,596	140,455	383,792	682,044	1,182,012	1,721,295	2,168,380	2,670,184	3,106,685	3,993,385
Montana								20,598	90,159	208,150	943,399	3,276,063
Nebraska								122,938	452,402	1,038,010	1,066,300	1,169,214
Nevada										1,038,010	1,066,300	1,169,214
N. Hampshire	188,868	214,400	244,161	260,328	284,574	317,976	396,073	418,901	462,966	476,761	476,761	480,572
New Jersey	211,149	245,692	277,575	320,823	373,306	480,555	672,035	946,096	1,311,116	1,44,633	1,882,969	2,327,607
New Mexico								91,870	1,116,593	1,153,593	1,886,310	2,327,607
New York	589,051	959,049	1,372,812	1,918,608	2,428,921	3,097,394	3,880,785	4,382,755	5,082,871	5,597,858	7,268,894	9,116,614

POPULATION OF THE UNITED STATES, 1800 TO 1910

No. Carolina	478,108	555,500	638,829	787,987	753,419	869,039	922,622	1,071,361	1,809,750	1,517,947	1,803,810	2,205,287
North Dakota	45,385	230,760	581,434	937,903	1,519,467	1,980,329	2,339,511	2,665,200	3,188,062	3,672,316	4,157,145	4,577,054
Ohio	—	—	—	—	—	—	4,837	—	—	61,834	398,331	1,672,115
Oklahoma	—	—	—	—	—	—	—	—	—	—	—	—
Oregon	—	—	—	—	—	13,204	59,465	90,923	171,768	313,767	413,536	672,785
Pennsylvania	692,365	810,091	1,049,458	1,348,233	1,794,033	2,311,796	2,906,910	3,621,951	4,392,891	5,213,014	6,302,115	7,695,111
Rhode Island	69,122	76,631	83,069	97,199	108,830	147,545	174,630	217,353	276,571	345,504	428,552	549,610
S. Carolina	345,691	415,115	502,741	581,185	594,398	668,507	763,708	705,606	993,577	1,151,148	1,341,316	1,553,470
South Dakota	—	—	—	—	—	—	—	11,776	95,538	1,293,508	401,376	583,888
Tennessee	105,602	261,727	422,823	681,904	829,210	1,069,717	1,109,801	1,253,570	1,542,710	1,767,518	2,099,376	2,484,769
Texas	—	—	—	—	—	212,522	694,272	913,779	1,391,719	2,495,523	3,048,710	3,693,542
Utah	—	—	—	—	—	11,860	60,972	86,746	143,963	207,476	376,749	573,351
Vermont	154,465	217,805	235,931	230,632	291,948	314,700	315,038	320,151	332,336	322,192	343,441	350,956
Virginia	880,200	974,000	1,065,366	1,211,405	1,239,797	1,421,311	1,590,318	1,823,163	1,912,665	1,965,880	1,854,184	2,061,612
Washington	—	—	—	—	—	—	—	23,865	175,116	849,950	518,103	1,141,990
West Virginia	—	—	—	—	—	—	—	442,014	618,176	762,734	998,870	1,121,319
Wisconsin	—	—	—	—	—	—	—	1,054,070	1,315,497	1,685,880	2,068,042	2,533,800
Wyoming	—	—	—	—	—	305,321	775,381	9,118	20,789	60,705	92,581	140,965
United States	5,308,483	7,239,881	9,638,453	12,866,020	17,069,453	23,191,876	31,443,321	38,558,371	50,155,783	62,632,250	76,303,387	1192,223,581

*Dakota territory.

†Including 5,313 persons on public ships in the service of the United States, not credited to any state or territory.

‡Including 6,100 persons on public ships in the service of the United States, not credited to any state or territory.

§Not including population of Alaska, Indian Territory and Hawaii (89,990), and 145,232 Indians and other persons on Indian reservations, etc. Including these the population in 1890 was 63,069,756.

¶Including 91,219 persons in the service of the United States stationed abroad.

‡Does not include Porto Rico, which had 1,118,012; persons in military and naval service stationed abroad, 55,008; Philippine Islands, estimated at 8,000,000; Island of Guam, estimated at 8,661, and Tutulla, and Tutulla, and estimated at 4,600. Grand total population of United States and possessions, 101,415,412.

POPULATION OF IOWA, 1836 TO 1910

747

BY COUNTIES, 1836-1910

1863	1865	1867	1870	1875	1880	1885	1890	1895	1900	1905	1910
701,093	756,209	902,317	1,194,020	1,350,544	1,624,615	1,753,980	1,911,896	2,058,069	2,231,853	2,210,050	2,224,771
900	1,097	1,594	3,982	7,045	11,667	14,102	14,534	15,504	16,193	15,110	14,420
1,625	1,818	2,317	4,614	7,772	11,888	12,146	12,292	12,934	13,601	12,262	10,998
13,461	18,957	16,008	17,868	19,168	19,791	18,335	17,907	17,981	18,711	18,222	17,328
11,860	10,748	13,064	16,456	17,405	16,636	16,941	18,961	25,383	25,927	27,193	28,701
388	510	790	1,212	2,370	7,448	10,825	12,412	12,836	13,626	12,937	12,671
9,556	11,245	14,772	22,454	22,807	24,888	23,902	24,178	24,244	25,177	24,117	23,156
10,005	12,306	16,036	21,706	22,913	23,913	23,860	24,219	26,941	32,399	36,617	44,865
4,607	5,236	9,861	14,584	17,351	20,838	24,972	23,772	27,039	28,200	27,604	27,626
5,404	7,224	9,337	12,528	13,220	14,081	14,850	14,630	15,403	16,305	15,973	15,848
8,292	10,037	12,231	17,084	17,315	18,546	17,726	18,997	20,539	21,427	19,134	19,748
100	100	151	1,585	3,561	7,537	11,530	13,548	15,029	16,975	15,907	15,981
4,142	5,006	6,542	9,951	11,734	14,293	14,523	15,463	16,966	17,955	17,636	17,119
170	228	546	1,602	3,185	5,595	9,836	13,107	15,788	18,569	17,306	17,090
297	400	668	2,451	5,760	12,361	16,329	18,828	19,493	20,319	20,512	20,117
1,623	1,895	2,479	5,464	10,562	16,943	18,019	19,645	20,926	21,274	20,222	19,047
13,261	14,041	16,076	19,731	17,879	18,936	17,832	18,253	19,008	19,371	18,368	17,765
1,007	1,311	1,988	4,722	6,685	11,461	12,688	14,864	18,302	20,672	21,634	25,011
20	64	209	1,967	4,245	8,240	12,584	15,659	15,664	16,570	15,962	16,741
4,396	5,355	6,220	10,180	11,400	14,534	13,899	15,019	15,696	17,087	15,928	15,375
5,687	5,716	6,244	8,735	10,118	11,513	11,369	11,332	11,515	12,440	11,639	10,736
100	175	369	1,523	3,569	4,248	6,438	9,309	11,277	13,401	12,711	12,760
21,230	21,922	22,879	27,771	27,184	23,829	28,853	26,733	26,570	27,750	26,734	25,570
19,815	22,405	27,234	35,357	34,205	35,763	38,061	41,199	43,398	43,832	42,793	45,304
5,087	574	1,070	2,530	5,038	12,413	16,131	18,994	20,069	21,685	21,000	20,041
5,087	5,886	7,538	12,019	14,386	18,746	20,050	20,479	21,023	23,058	23,035	23,623
13,956	13,133	13,517	15,565	15,757	16,468	15,189	15,258	15,015	15,620	14,266	13,315
8,370	8,052	8,501	12,018	13,249	15,336	15,033	15,643	16,633	18,115	17,044	16,347
11,660	12,508	14,463	17,432	16,980	17,950	17,436	17,349	18,103	19,183	18,761	17,888
21,183	19,894	23,444	27,256	35,106	33,699	35,733	35,324	37,629	35,989	37,472	36,145
189	300	509	1,389	1,748	1,901	3,213	4,328	6,023	7,995	8,130	8,137
30,768	33,078	38,860	38,969	43,845	42,996	45,496	49,848	60,177	56,403	61,471	57,450
160	368	708	1,392	1,436	1,550	2,781	4,274	7,619	9,936	10,105	9,816
12,737	13,124	14,992	16,973	20,519	22,258	22,422	23,141	24,794	29,845	28,552	27,919
4,018	4,886	6,731	10,703	13,100	14,677	15,362	15,424	17,114	17,754	16,779	17,119
1,448	1,899	2,321	4,738	6,558	10,249	11,324	12,871	13,679	14,996	14,596	14,780
4,775	5,698	7,013	11,174	13,719	17,652	15,921	16,842	17,176	18,546	16,279	15,623
1,416	1,659	2,353	4,627	7,037	12,727	15,923	15,797	16,299	17,820	16,089	16,023
1,024	1,332	2,119	6,399	8,134	12,639	12,804	13,215	13,448	13,757	13,697	13,574
3,205	3,239	3,906	7,061	9,638	14,394	16,439	17,380	17,968	18,729	18,013	17,374
1,602	2,023	3,154	6,055	7,701	11,252	14,075	15,319	16,514	19,514	19,381	19,242
240	292	357	999	1,482	3,453	5,089	7,621	11,141	13,752	12,987	12,731
3,653	6,813	9,345	13,684	15,010	17,807	18,526	19,003	20,576	22,794	21,856	20,921
16,674	17,816	20,110	21,463	21,594	20,986	17,862	18,895	18,278	20,022	17,722	18,640
3,382	3,871	4,401	6,232	7,875	10,837	9,305	11,182	13,221	14,512	13,523	12,920
394	606	1,807	2,596	4,456	5,341	8,065	9,836	11,431	12,667	12,122	12,182
55	63	90	226	794	4,382	9,012	10,705	11,426	12,327	11,646	11,296
8,543	10,253	12,390	16,644	17,456	19,221	18,190	18,270	18,964	19,544	18,777	18,409
19,152	19,097	19,970	22,619	23,062	23,771	22,839	22,771	23,471	23,615	22,210	21,258
10,598	12,095	16,239	22,116	24,128	25,963	25,247	24,943	25,891	26,976	27,156	27,084
14,689	14,772	16,420	17,839	17,127	17,469	15,995	15,184	16,405	17,437	16,493	15,951
17,177	18,778	21,641	24,898	24,654	25,429	23,046	23,082	23,563	24,817	24,633	25,914
13,490	14,376	16,228	19,731	19,166	21,052	19,654	20,233	20,088	21,954	20,427	19,050
13,410	13,996	15,429	19,434	20,488	21,258	23,313	23,862	23,732	24,979	22,667	21,160
385	694	1,573	3,351	3,765	6,178	9,337	13,120	18,345	22,720	21,965	21,971
28,061	29,061	31,417	37,210	33,914	34,859	34,024	37,715	39,528	39,719	38,006	36,702
18,693	20,754	24,549	31,080	31,815	37,237	40,720	45,303	49,905	55,932	57,362	60,720
10,639	10,948	11,885	12,877	12,499	13,142	11,926	11,873	12,786	13,516	12,896	12,856
6,257	6,352	7,746	10,388	11,725	14,530	14,791	14,568	13,545	16,126	15,599	13,462
			221	1,232	1,968	4,007	6,680	11,684	13,165	13,494	14,624

TABLE NO. 2—POPULATION

County—	1836	1838	1840	1841	1846	1847	1849	1850	1852	1854	1856	1880
Madison							701	1,179	1,832	3,112	5,508	7,339
Mahaska					2,942	3,771	5,559	5,989	7,749	9,093	13,050	14,816
Marion					1,800	2,350	3,797	5,482	6,282	9,315	14,160	16,813
Marshall								338	710	1,607	4,460	6,015
Mills									1,463	2,171	3,102	4,481
Mitchell											1,901	3,409
Monona										222	459	832
Monroe				386	400	1,222	2,160	2,884	3,429	4,577	6,860	8,612
Montgomery										233	872	1,256
Muscatine		1,247	1,942	2,882	1,485	3,010	4,516	5,731	6,812	9,555	12,569	16,444
O'Brien												8
Osceola												
Page								551	636	1,148	1,964	4,419
Palo Alto												132
Plymouth												148
Pocahontas												103
Polk					1,301	1,792	4,214	4,513	5,346	5,368	9,417	11,625
Pottawattamie							6,552	7,828	5,057	3,060	3,498	4,968
Poweshiek							443	615	902	1,953	4,460	5,668
Ringgold											1,472	2,923
Sac											251	246
Scott		1,252	2,193	2,750	3,000	3,652	4,837	5,980	8,621	12,671	21,521	25,959
Shelby										328	456	818
Sioux												10
Story									214	836	2,868	4,051
Tama								8	262	1,163	3,520	5,285
Taylor								204	479	891	2,079	3,590
Union									80	81	806	2,012
Van Buren		3,174	6,166	9,019	9,870	10,203	11,577	12,270	12,753	13,843	15,921	17,081
Wapello				2,814	4,422	5,660	7,255	8,471	8,896	10,521	13,246	14,518
Warren							649	961	1,488	4,446	7,500	10,281
Washington		283	1,571	3,120	3,483	3,518	4,434	4,957	5,881	7,500	11,113	14,235
Wayne								340	794	1,663	4,183	6,409
Webster									243	907	3,088	2,504
Winnebago												168
Winneshek						182	400	546	1,523	3,315	7,506	13,942
Woodbury										170	950	1,119
Worth												756
Wright											427	653

Note—In connection with the foregoing table it is interesting to note the fluctuation in the It will be seen that Davis and Henry counties had less population in 1910 than they had Van Buren county has lost 901 since 1856 while Polk county has gained 101,021 during the

POPULATION OF IOWA, 1836 TO 1910

749

BY COUNTIES, 1836-1910—Continued.

1863	1865	1867	1870	1875	1880	1885	1890	1895	1900	1905	1910
7,934	8 214	9,704	13,884	16,030	17,224	16,240	15,977	16,597	17,710	16,707	15,621
16,242	17,082	18,698	22,508	23,718	25,202	27,181	28,805	32,496	34,273	31,430	29,860
17,294	18,719	20,181	24,436	24,094	25,111	23,419	23,068	23,191	24,159	24,107	22,995
7,521	8,759	11,513	17,576	19,629	23,752	25,036	25,842	27,320	29,991	28,495	30,279
6,283	5,218	6,994	8,718	10,555	14,137	13,727	14,548	15,187	16,764	15,050	15,811
3,586	4,176	6,150	9,582	11,523	14,363	12,825	13,299	14,431	14,916	14,183	13,435
924	1,066	1,941	3,654	5,967	9,055	12,178	14,515	16,005	17,980	16,857	16,633
9,320	9,435	10,208	12,724	12,711	13,719	12,324	13,666	15,790	17,985	24,376	25,429
1,218	1,535	2,072	5,934	10,839	15,895	15,901	15,848	17,119	17,803	17,021	16,604
16,889	17,241	20,699	21,688	21,623	23,170	24,320	24,504	25,339	28,242	28,171	29,505
40	30	20	715	2,349	4,155	8,389	13,060	15,609	16,985	16,710	17,262
4,657	5,211	6,025	9,975	14,274	19,667	20,038	21,341	22,026	24,187	23,606	24,002
142	216	413	1,336	2,735	4,131	6,387	9,313	12,109	14,354	14,132	13,845
93	105	214	2,199	5,282	8,566	15,481	19,568	21,991	22,209	22,818	23,129
12,925	15,244	22,630	27,857	31,558	42,395	51,907	65,410	72,888	82,624	96,950	110,438
4,728	5,388	8,733	16,893	21,665	39,850	45,866	47,430	46,042	54,330	51,897	55,832
6,860	7,796	9,888	15,581	16,482	18,930	18,203	18,304	18,524	19,414	19,445	19,589
3,038	3,089	3,888	5,691	7,546	12,080	12,730	13,556	14,065	15,325	13,955	12,904
234	304	505	1,411	2,873	8,774	12,741	14,522	15,866	17,639	17,065	16,555
26,277	28,474	34,362	38,599	39,736	41,266	41,956	43,164	45,869	51,558	55,910	60,000
828	900	1,213	2,540	5,664	12,696	16,306	17,611	17,798	17,982	17,097	16,552
25	20	18	576	3,220	5,426	11,584	18,370	21,406	23,337	24,021	25,248
4,368	5,918	6,888	11,651	13,311	16,906	17,527	18,127	19,930	23,159	23,660	24,083
7,000	8,181	11,165	16,131	18,771	21,585	21,622	21,651	22,966	24,585	23,291	22,156
3,755	4,299	4,546	6,989	10,418	15,635	15,973	16,384	17,347	18,784	17,021	16,312
2,420	2,538	3,010	5,986	8,827	14,960	16,502	16,900	17,043	19,328	18,666	16,616
15,539	15,539	16,292	17,672	16,980	17,043	16,170	16,253	16,829	17,354	16,565	15,020
16,975	18,794	18,930	22,346	23,865	25,285	25,803	30,426	33,293	35,426	36,524	37,743
10,926	11,150	13,162	17,980	18,528	19,578	17,868	18,269	18,506	20,376	19,575	18,194
14,971	15,739	17,675	18,952	19,269	20,374	18,504	18,468	18,845	20,718	20,116	19,925
6,521	6,327	7,657	11,287	13,978	16,127	15,494	15,670	16,155	17,491	16,905	16,184
2,857	3,772	5,631	10,484	13,114	15,951	19,987	21,582	26,945	31,757	33,425	34,629
204	298	785	1,562	2,987	4,917	5,579	7,325	10,707	12,725	12,043	11,914
15,414	16,431	19,302	23,570	24,293	23,938	22,680	22,528	22,748	23,731	23,107	21,729
1,106	1,298	1,970	6,172	8,568	14,996	32,289	55,632	46,202	54,610	60,859	67,616
895	1,143	1,543	2,899	4,408	7,953	8,257	9,247	10,285	10,887	10,635	9,950
693	906	1,332	2,392	3,244	5,062	9,380	12,057	16,024	18,227	17,629	17,951

population of some of the older counties during the early period of their habitation. In 1860, same time, according to the census of 1910.

TABLE NO. 3--LIST OF INCORPORATED CITIES AND TOWNS IN IOWA, WITH POPULATION AS SHOWN BY CENSUS OF 1885, 1890, 1895, 1900, 1905 AND 1910.

Name of Town	County	Population					
		1885	1890	1895	1900	1905	1910
Ackley	Hardin	1,473	1,286	1,458	1,445	1,481	1,244
Ackworth	Warren	115		111	134	147	119
Adair	Adair	463	722	853	879	961	900
Adel	Dallas	1,105	995	1,091	1,213	1,338	1,289
Afton	Union	1,112	1,045	1,144	1,178	1,055	1,014
Agency	Wapello	514	442	402	408	390	322
Ainsworth	Washington			304	404	421	408
Akron	Plymouth	377	494	910	1,029	1,155	1,130
Albert City	Buena Vista					202	261
Albia	Monroe	2,142	2,359	2,588	2,889	3,957	4,969
Albion	Marshall	459	384	429	440	424	457
Alburnett	Linn						54
Alden	Hardin	508	512	602	709	775	699
Alexander	Franklin			146		267	262
Algona	Kossuth	1,826	2,068	2,487	2,911	3,047	2,908
Allerton	Wayne	791	807	750	950	908	892
Allison	Butler	336		436	463	503	495
Alta	Buena Vista	764	768	875	861	961	959
Alta Vista	Chickasaw				179	205	356
Alton	Sioux	583	708	947	1,009	1,048	1,046
Altoona	Polk	465	326	309	328	504	438
Alvord	Lyon			275	249	271	283
Ames	Story	1,817	1,276	1,893	2,422	3,292	4,223
Anamosa	Jones	1,874	2,078	2,006	2,891	2,878	2,983
Andover	Clinton						152
Andrew	Jackson	329	307	306	273	300	307
Angus	Boone		704		333		248
Anita	Cass	616	695	1,018	968	975	1,118
Ankeny	Polk					306	445
Anthon	Woodbury			329	437	606	635
Aplington	Butler	379	427	503	427	441	448
Arcadia	Carroll	454	463	490	405	462	390
Archer	O'Brien					126	351
Arion	Crawford			156	192	194	168
Arispe	Union					140	155
Arlington	Fayette	576	593	722	863	837	678
Armstrong	Fremont			631	907	706	586
Arnolds Park	Dickinson				251	229	273
Arthur	Ida			102	162	182	215
Ashton	Osceola		309	417	513	526	518
*Aspinwall	Crawford					187	220
Atalissa	Muscatine					157	148
Athelstan	Taylor				255		
Atlantic	Cass	3,842	4,351	4,954	5,046	4,893	4,580
Auburn	Sac		174	243	293	314	399
Audubon	Audubon	1,152	1,310	1,585	1,866	1,764	1,923
Aurelia	Cherokee	558	663	607	621	634	625
Aurora	Buchanan				331	316	287
*Avenarius	Dubuque						
Avoca	Pottawattamie	1,607		1,598	1,627	1,815	1,520
Ayrshire	Palo Alto				329	331	337
Badger	Webster			120	240	242	212
Bagley	Guthrie			356	355	338	488
Bailey	Mitchell					289	226
Baldwin	Jackson	239	227	277	254	281	229

*Incorporated since 1910.

POPULATION OF CITIES AND TOWNS IN IOWA

751

TABLE NO. 3—Continued.

Name of Town	County	Population					
		1885	1890	1895	1900	1905	1910
Bancroft	Kossuth	262	657	936	839	869	830
Barnes City	Mahaska and Poweshiek				274	273	307
Barnum	Webster			184	175	150	154
Bassett	Chickasaw				149	149	180
Batavia	Jefferson	292	307	433	533	528	560
Battle Creek	Ida	313	387	473	542	540	527
Baxter	Jasper			467	427	520	527
Bayard	Guthrie	381	348	542	494	455	539
Beacon	Mahaska	675	570	974	953	637	623
Beaconsfield	Ringgold			87	177	176	148
Beaman	Grundy	218	262	258	266	227	220
Beaver	Boone						200
Bedford	Taylor	1,742	1,643	2,070	1,977	1,966	1,883
Belle Plaine	Benton	2,092	2,623	3,256	3,283	3,322	3,121
Bellevue	Jackson	1,398	1,394	1,533	1,607	1,686	1,776
Belmond	Wright	727	803	1,173	1,234	1,208	1,224
Bennett	Cedar				238	256	243
Benton	Ringgold				192	210	191
Bentonsport	Van Buren	276	283	270	254	201	141
Berkley	Boone						54
Bernard	Dubuque				113	106	95
*Berlin	Tama						
*Bertram	Linn						
Bettendorf	Scott					370	909
Birmingham	Van Buren	510	545	629	622	551	572
Blairburg	Hamilton			181		195	241
Blairstown	Benton	612	583	553	592	594	532
Blakesburg	Wapello					347	344
Blanchard	Page	387	432	500	520	457	408
Blencoe	Monona			299	279	261	283
Blockton	Taylor			479	704	661	648
Bloomfield	Davis	1,527	1,913	2,047	2,105	2,03	1,028
Blue Grass	Scott					191	223
Bode	Humboldt			353	409	436	419
Bonaparte	Van Buren		762	923	898	968	597
Bondurant	Polk			172	297	287	287
Boone	Boone	4,331	6,520	8,845	8,880	9,500	10,347
Bouton	Dallas						100
*Boxholm	Boone						
Borden	Sioux		277	301	336	312	364
Braddyville	Page	196	175	202	236	308	283
Bradgate	Humboldt			222	223	220	175
Brandon	Buchanan						200
Brayton	Audubon		124		141	196	137
Breda	Carroll	278	256	342	395	431	374
Bridgewater	Adair						365
Brighton	Washington	852	861	892	807	899	776
Bristow	Butler	218	257	355	317	348	291
Britt	Hancock	639	818	1,245	1,540	1,410	1,303
Brooklyn	Poweshiek	1,217	1,202	1,244	1,188	1,207	1,233
*Brunsville	Plymouth						
Buck Grove	Crawford						87
Buckeye	Hardin					122	140
Buffalo	Scott	408	379	365	372	397	456
Buffalo Center	Winnebago			488	875	701	753
Burlington	Des Moines	23,459	22,565	25,216	23,201	25,318	24,324
Burt	Kossuth			343	504	529	495
Bussey	Marion				550	744	669
Calamus	Clinton	217	216	221	287	272	270
Callender	Webster			296	399	300	321

*Incorporated since 1910.

TABLE NO. 2—Continued.

Name of Town	County	Population					
		1885	1890	1895	1900	1905	1910
Calmar	Winneshek	991	813	1,056	1,003	939	849
Calumet	O'Brien				113	131	242
Camanche	Clinton	790	753	801	718	694	629
Cambridge	Story	478	432	441	647	845	696
Cantril	Van Buren	358	356	350	356	416	445
Carbon	Adams					352	246
Carlisle	Warren	311			553	537	592
Carpenter	Mitchell	110				128	121
Carroll	Carroll	1,885	2,448	2,839	2,882	3,203	3,546
Carson	Pottawattamie	486	391	474	632	577	640
Cascade	Dubuque and Jones	787	955	1,123	1,266	1,314	1,268
Casey	Guthrie	413	452	533	568	603	629
Castalia	Winneshek					252	230
Castana	Monona				355	407	384
Cedar Falls	Black Hawk	3,385	3,459	4,506	5,319	5,329	5,012
Cedar Rapids	Linn	15,426	18,020	21,555	25,656	28,759	32,811
Center Junction	Jones		210	253	255	214	199
Center Point	Linn	565	615	505	674	823	802
Centerville	Anpanoose	3,434	3,668	5,554	5,256	5,967	6,936
Central City	Linn		487	594	623	607	558
Chariton	Lucas	2,891	3,122	3,322	3,989	4,045	3,794
Charles City	Floyd	2,978	2,802	4,201	4,227	4,546	5,892
Charlotte	Clinton					359	356
Charter Oak	Crawford		567	778	772	785	734
Chatsworth	Sioux					132	131
Chelsea	Tama	324	318	401	419	508	507
Cherokee	Cherokee	1,909	3,441	3,092	3,865	3,998	4,384
Chester	Howard					237	266
Chillicothe	Wapello	244	214	229	216	172	181
Churdan	Greene	207	317	552	626	568	667
Cincinnati	Anpanoose	286	432	1,203	1,212	1,232	1,355
Clare	Webster			239	374	351	299
Clarence	Cedar	671	629	626	675	692	662
Clarinda	Page	2,808	3,262	3,024	3,276	4,020	3,832
Clarion	Wright	624	1,071	1,360	1,475	1,835	2,065
Clarksville	Butler		735	830	849	957	895
Clayton	Clayton					149	145
Clearfield	Ringgold and Taylor	270	452	606	698	697	625
Clear Lake	Cerro Gordo	993	1,130	1,507	1,706	1,636	2,014
Cleghorn	Cherokee					164	186
Clemons	Marshall					184	213
Clermont	Fayette	585	488	525	513	505	510
Cleveland	Lucy	858	807	128	202	144	59
Clinton	Clinton	12,012	13,619	17,375	22,608	22,736	25,577
Clio	Wayne	92		177	218	190	178
*Clover Hills	Polk					180	186
Clutier	Tama					187	177
Coburg	Montgomery	151	60	171	164	496	471
Coggon	Linn			521	496	506	471
Coin	Page	404		537	574	546	591
Colesburg	Delaware			816	274	286	271
Colfax	Jasper	952	957	1,606	2,053	2,553	2,524
College Springs	Page	532	491	684	693	667	626
Collins	Story			389	540	559	521
Colo	Story	264	261	391	391	502	463
Columbus City	Louisa	519	459	485	388	423	375
Columbus Junction	Louisa	965	953	1,048	1,090	1,127	1,185
Conesville	Muscatine						347
Conrad	Grundy		157	322	433	530	549
Conway	Taylor	385	379	343	348	353	283

*Incorporated since 1910.

POPULATION OF CITIES AND TOWNS IN IOWA

753

TABLE NO. 3—Continued.

Name of Town	County	Population					
		1885	1890	1895	1900	1905	1910
Coon Rapids	Carroll	729	873	1,043	1,017	1,087	1,084
Coppock	Henry, Jefferson and Wash.					141	105
Coralville	Johnson	240	173	180	125	142	151
Corning	Adams	1,483	1,682	1,760	2,145	1,943	1,702
Correctionville	Woodbury	721	869	904	935	956	893
Corwith	Hancock		334	567	651	523	455
Corydon	Wayne	820	962	1,058	1,477	1,080	1,069
*Cotter	Louisia						
Coulter	Franklin						198
Council Bluffs	Pottawattamie	21,557	21,474	20,189	25,802	25,231	29,292
*Craig	Plymouth						
Crawfordsville	Washington			266	268	336	322
Cresco	Howard	1,888	2,018	2,529	2,800	2,981	2,658
Creston	Union	7,393	7,200	6,680	7,752	8,382	6,924
Cromwell	Union			205	208	238	208
Crystal Lake	Hancock				246	202	143
Cumberland	Cass			516	591	637	552
Curlaw	Palo Alto			142		171	161
Cushing	Woodbury			210	237	235	254
Cylinder	Palo Alto				118	141	129
Dakota	Humboldt	366	353	349	362	357	391
Dallas	Marion						187
Dallas Center	Dallas	499	445	538	625	741	769
Danbury	Woodbury	283	423	399	480	553	558
Dana	Greene						182
Danville	Des Moines					241	263
Davenport	Scott	23,830	26,872	30,010	35,254	39,797	43,028
Davis City	Decatur	519	594	600	617	558	489
Dawson	Dallas						275
Dayton	Webster	551	667	721	753	742	717
Decatur City	Decatur	204	217	269	367	328	311
Decorah	Winneshiek	2,692	2,801	3,141	3,246	3,918	3,592
Dedham	Carroll	181	273	285	374	376	355
Deep River	Poweshiek		291	396	403	448	467
Defiance	Shelby	306	323	323	387	332	411
Delhi	Delaware						375
Delmar	Clinton	456	518	439	592	524	548
Deloit	Crawford			429		227	208
Delta	Keokuk	449	409	545	691	675	728
Denison	Crawford	1,633	1,782	2,256	2,771	3,173	3,183
Denver	Bremer				102	163	224
Derby	Lucas					334	326
Des Moines	Polk	32,469	50,098	56,359	62,139	75,626	86,368
De Soto	Dallas	364	328	355	345	343	356
Dewitt	Clinton	1,395	1,359	1,344	1,383	1,508	1,684
Dexter	Dallas	651	607	740	795	800	767
Diagonal	Ringgold				383	469	509
Dickens	Clay						256
*Dickinson	Clay						
Dike	Grundy					229	280
Dixon	Scott						246
Dolliver	Emmet					120	107
Donahue	Scott						47
Donnellson	Lee			236	270	294	337
Doon	Lyon			490	545	563	581
Dougherty	Cerro Gordo					162	171
Dow City	Crawford	424	451	450	462	541	462
Dows	Franklin and Wright			637	818	904	892
Drakesville	Davis	240	303	263	238	220	249
Dubuque	Dubuque	26,380	30,311	40,574	36,297	41,941	38,494

*Incorporated since 1910.

TABLE NO. 3—Continued.

Name of Town	County	Population					
		1885	1890	1895	1900	1905	1910
Dumont	Butler				438	562	550
Duncombe	Webster			164	350	427	418
Dunkerton	Black Hawk				217	222	276
Dunlap	Harrison	1,408	1,088	1,230	1,855	1,825	1,155
Durango	Dubuque						500
Durant	Cedar	541	505	539	560	609	720
Dyersville	Dubuque	1,055	1,272	1,301	1,323	1,446	1,511
Dysart	Tama	804	775	867	902	889	906
Eagle Grove	Wright	1,217	1,881	3,006	3,557	3,122	3,387
Earlham	Madison	287	302	535	630	826	749
Earling	Shelby			364	340	304	322
Earlville	Delaware	586	569	612	618	571	552
Early	Sac	177	277	459	579	553	500
East Peru	Madison				252	289	371
Eddyville	Mahaska and Wapello	1,009	815	847	1,230	1,127	1,085
Edenville	Marshall				476		448
Edgewood	Clayton and Delaware			626	565	538	555
Elberon	Tama				344	363	336
Eldon	Wapello	1,288	1,725	1,867	1,850	2,316	2,024
Eldora	Hardin	1,644	1,577	2,096	2,233	2,278	1,995
Eldridge	Scott				207	196	217
Elgin	Fayette		369	577	635	607	564
Elkader	Clayton		745	798	1,321	1,258	1,181
Elkhart	Polk					114	132
Elkhorn	Shelby						72
Elkport	Clayton				326	227	210
Elma	Howard			939	976	94	807
Ely	Linn					17	161
Elliott	Montgomery	804	317	440	516	59	528
Ellston	Ringgold				242	27	205
Ellsworth	Hamilton			282	319	47	406
Emerson	Wills	397	404	487	502	57	478
Emmetsburg	Palo Alto	1,264	1,584	2,104	2,361	2,542	2,325
Epworth	Dubuque	387	348	499	549	571	520
Essex	Page	524	564	607	710	779	776
Estherville	Fremont	701	1,475	2,498	3,237	3,650	3,404
Everly	Clay					400	392
Exira	Audubon	552	575	748	851	829	797
Exline	Appanoose				101		492
Fairbank	Buchanan		448	548	644	628	618
Fairfield	Jefferson	3,264	3,391	4,025	4,689	5,009	4,970
Farley	Dubuque	466	582	561	513	509	676
Farmersburg	Clayton				143	195	259
Farmington	Van Buren	839	1,002	1,296	1,332	1,342	1,165
Farnhamville	Calhoun		137	284	348	330	332
Farragut	Fremont	396	406	469	514	541	431
Fayette	Fayette	892	1,062	1,173	1,315	1,108	1,112
Fenton	Kossuth					179	211
Ferguson	Marshall						127
Fertile	Worth						207
*Floris	Davis						
Floyd	Floyd				353	331	332
Fonda	Pocahontas	433	625	942	1,180	1,009	978
Fontanelle	Adair	923	830	859	853	847	789
Forest City	Winnebago	574	895	1,292	1,758	1,665	1,691
Fort Atkinson	Winneshek		480	341	264	288	289
*Fort Des Moines	Polk						
Fort Dodge	Webster	4,552	4,871	8,756	12,162	14,369	15,543
Fort Madison	Lee	4,925	7,901	10,022	9,278	8,767	8,900
Poster	Monroe			484	205	374	276

*Incorporated since 1910.

TABLE NO. 3—Continued.

Name of Town	County	Population					
		1885	1890	1895	1900	1905	1910
*Fostoria	Clay						109
Franklin	Lee		333	234	210	198	188
Frazer	Boone					1,248	587
Frederika	Bremer				170	171	149
Fredericksburg	Chickasaw		321	415	565	480	558
Fremont	Mehaska	281		502	542	526	501
*Galt	Wright						
Galva	Ida			311	456	399	357
Garber	Clayton						131
Garden Grove	Decatur	622	554	601	651	630	611
Garnavillo	Clayton						342
Garner	Hancock	438	679	1,118	1,288	1,200	1,028
Garrison	Benton	322	367	482	482	504	438
Garwin	Tama			522	470	440	425
Geneva	Franklin					190	199
George	Iron			343	394	463	606
Germania	Kossuth			246	384	331	434
Gilbert	Story	250				230	235
Gilman	Marshall	502	473	465	465	504	430
Gilmore City	Humboldt and Pocahontas			404	687	679	689
Gladbrook	Tama	541	556	785	842	882	869
Glenwood	Mills	1,375	1,890	2,143	3,040	2,505	4,052
Glidden	Carroll	522	532	734	733	878	850
Goldfield	Wright		343	606	628	576	613
Goodell	Hancock			262	254	245	240
Goose Lake	Clinton						110
Gowrie	Webster	451	526	628	681	787	829
Graettinger	Palo Alto			224	388	473	556
Graf	Dubuque						47
Grafton	Worth				156	161	183
Grand Junction	Greene	948	932	1,011	1,113	1,058	1,012
Grand Mound	Clinton	213	247	323	355	405	428
Grand River	Decatur				326	334	333
Grandview	Louisa	229				278	374
Granger	Dallas						225
Grant	Montgomery						486
Grant City	Sac				249	195	162
Granville	Sioux			373	351	386	400
Gravity	Taylor	224	210	300	549	559	475
Gray	Audubon			172	180	191	148
Greeley	Delaware			390	488	416	383
Green	Butler	780	845	1,168	1,192	1,224	1,150
Greenfield	Adair	1,101	1,048	1,244	1,300	1,445	1,379
Green Island	Jackson					112	128
Grimes	Polk			178	186	356	733
Grinnell	Poweshiek	3,320	3,332	3,232	3,860	4,634	5,036
Griswold	Cass	671	752	937	900	992	949
Grundy Center	Grundy	1,209	1,161	1,322	1,322	1,373	1,354
*Gruver	Emmet						
Guernsey	Poweshiek						143
Guthrie Center	Guthrie	847	1,037	1,141	1,193	1,424	1,387
Guttenberg	Clayton	1,123	1,160	1,424	1,620	1,978	1,873
Halbur	Carroll					155	147
Hamburg	Fremont	1,785	1,634	1,905	2,079	1,787	1,817
Hamilton	Marion				588	542	391
Hampton	Franklin	1,715	2,067	2,527	2,727	2,800	2,617
Hancock	Pottawattamie		197	258	276	233	250
Hanlontown	Worth					158	129
Harcourt	Webster					192	233
Harlan	Shelby	1,723	1,765	2,297	2,422	2,645	2,570

*Incorporated since 1910.

TABLE NO. 3—Continued.

Name of Town	County	Population					
		1885	1890	1895	1900	1905	1910
Harper	Keokuk	231	253	292	269	267	232
Harpers Ferry	Allamakee					280	297
Harris	Oscola				217	235	239
Hartley	O'Brien		519	505	1,006	1,015	1,106
Harvey	Marion					356	346
Hastings	Mills	588	322	366	40	417	393
Havelock	Pocahontas			365	397	314	241
Hawarden	Sioux	929	744	1,725	1,810	2,019	2,107
Hawkeye	Fayette				518	535	510
Hazelton	Buchanan			452	500	513	444
Hedrick	Keokuk	300	592	1,021	1,035	1,009	978
Henderson	Mills	218	201	255	244	266	240
Hepburn	Page	98	75	80	118	127	110
Hills	Johnson						195
Hillsdale	Mills	235	193	211	244	226	80
Hinton	Plymouth						329
Holland	Grundy				175	159	168
Holstein	Ida	430	539	775	870	906	936
Holy Cross	Dubuque				115	147	143
Hopeville	Clarke				145	136	103
Hopkinton	Delaware	621	668	715	767	816	797
Hornick	Woodbury				284	263	245
Hospers	Sioux			313	415	506	581
Hubbard	Hardin	316	452	741	676	594	566
Hudson	Black Hawk				359	352	372
Hull	Sioux		566	687	626	728	668
Humboldt	Humboldt	1,077	1,075	1,240	1,474	1,637	1,809
Humeston	Wayne	684	642	720	945	888	1,006
Huxley	Story					199	336
Ida Grove	Ida	1,352	1,563	1,720	1,967	2,029	1,874
Imogene	Fremont	216	279	272	296	281	341
Independence	Buchanan	3,32	3,163	5,142	3,656	3,338	3,517
Indianola	Warren	2,081	2,254	2,825	3,261	3,396	3,283
Inwood	Lyon			303	477	613	595
Ionia	Chickasaw			225	306	318	298
Iowa City	Johnson	6,748	7,016	7,526	7,987	8,497	10,091
Iowa Falls	Hardin	1,731	1,796	2,23	2,840	3,049	2,797
Ireton	Sioux		412	563	545	599	651
Irwin	Shelby			329	295	315	278
Jackson Junction	Winneshek				171	166	160
Jamaica	Guthrie					413	379
Janesville	Bremer			251	311	299	269
Jefferson	Greene	1,730	1,875	2,260	2,601	2,456	2,477
Jesup	Buchanan	651	578	646	690	660	697
Jewel	Hamilton	385	414	625	947	953	941
*Joice	Worth						
Jolley	Calhoun				266	235	250
Kalona	Washington		211	360	530	616	466
Kamrar	Hamilton			180	223	269	262
Kanawha	Hancock					291	398
Kellerton	Ringgold	261	277	416	458	520	503
Kellogg	Jasper	725	700	640	653	592	610
Kelly	Story				187	179	231
Kensett	Worth			390	459	435	360
Kent	Union					161	158
Kenwood Park	Linn		186	215	283	315	376
Keokuk	Lee	13,151	14,101	14,287	14,641	14,604	14,008
Keosauqua	Van Buren	83	831	1,263	1,117	1,144	1,009
Keota	Keokuk	661	777	759	996	1,024	988
Keystone	Benton			310	406	356	412

*Incorporated since 1910.

POPULATION OF CITIES AND TOWNS IN IOWA

757

TABLE NO. 3—Continued.

Name of Town	County	Population					
		1885	1890	1895	1900	1905	1910
Kimballton	Andubon						271
Kingsley	Plymouth	490	649	819	720	857	977
Kinross	Keokuk				182	163	142
Kirkman	Shelby				185	203	212
Kirkville	Wapello	764	714	408	402	322	299
Kiron	Crawford				89	185	207
Klemme	Hancock				262	292	396
Klierlin	Calhoun					199	220
Knowlton	Ringgold			254	267	273	193
Knoxville	Marion	2,575	2,632	2,862	3,181	3,194	3,190
La Motte	Jackson	151	154	234	272	291	288
Lacona	Warren	253	301	397	496	550	517
Ladora	Iowa	218	224	228	239	214	260
Lake City	Calhoun	608	1,160	2,053	2,703	2,322	2,043
Lake Mills	Winnebago	378	604	973	1,293	1,348	1,214
Lake Park	Dickinson			421	541	614	552
Lake View	Sac.		366	529	591	585	514
Lamoni	Decatur			1,153	1,540	1,533	1,541
Lamont	S Buchanan			531	636	580	571
Lanesboro	Carroll					172	268
Lansing	Allamakee	1,793	1,668	1,566	1,438	1,580	1,512
La Porte City	Black Hawk	1,054	1,052	1,296	1,419	1,347	1,233
Larrabee	Cherokee				125	147	158
Larchwood	Lyon			416	450	429	434
Latimer	Franklin					392	378
*Lattners	Dubuque						
Laurel	Marshall					168	179
Laurens	Pocahontas		318	587	853	783	817
Lawler	Chickasaw	480	464	483	646	637	601
Lawton	Woodbury					107	138
Le Claire	Scott	1,030	906	847	997	772	690
Le Grand	Marshall			381	408	342	338
Leighton	Mahaska						204
Le Mars	Plymouth	3,808	4,036	5,016	4,146	5,041	4,157
Le Roy	Decatur					196	185
Ledyard	Kossuth			371	257	227	222
Lehigh	Webster	625	870		806	937	928
Leland	Winnebago				215	201	188
Lenox	Faylor	625	706	967	1,011	1,046	1,274
Leon	Decatur	1,423	1,422	1,651	1,905	2,027	1,991
Lester	Lyon			200	225	262	244
Letts	Louisa	307	325	348	387	410	433
Lewis	Cass	696	579	611	613	646	603
Lladderdale	Carroll						114
Lime Springs	Howard	448	550	551	605	469	498
Linden	Dallas			265	314	329	315
Llneville	Wayne	586	606	656	690	813	600
*Linn Grove	Buena Vista						
Llshon	Linn	703	1,079	817	956	948	846
Llscomb	Marshall	330	313	378	338	336	354
Llitle Rock	Lyon			200	399	382	471
Llitle Sioux	Harrison	424	400	446	427	427	390
Llitleport	Clayton						166
Llivermore	Humboldt	328	459	631	618	589	578
*Lllockridge	Jefferson						
Lllogan	Harrison	787	827	1,102	1,377	1,379	1,453
Llohrville	Calhoun	294	485	526	597	628	674
Llone Tree	Johnson			407	600	627	782
*Lllong Grove	Scott						
Lllorimor	Union			488	587	722	645

*Incorporated since 1910.

TABLE NO. 3—Continued.

Name of Town	County	Population					
		1885	1890	1895	1900	1905	1910
Lost Nation	Clinton					507	523
Lovilla	Monroe					478	552
Low Moor	Clinton			371	318	285	253
Lowden	Cedar	470	405	495	544	612	584
Luana	Clayton						170
Lucas	Lucas	1,519	1,320	670	1,132	1,198	666
Luther	Boone					134	130
Luverne	Humboldt and Kossuth			352	534	552	501
*Luxemburg	Dubuque						
Luzerne	Benton				169	164	160
Lynville	Jasper	357	261	317	347	463	370
Lytton	Sac						109
McCallsburg	Story					305	309
McCousland	Scott						110
McClelland	Pottawattamie					71	134
McGregor	Clayton	1,447	1,160	1,201	1,498	1,431	1,259
McIntire	Mitchell				427	539	487
Macedonia	Pottawattamie			262	295	355	357
Macksburg	Madison	251	186	2 3	235	222	197
Madrid	Boone	572	565	804	1,021	1,073	1,191
Malcom	Poweshiek			442	404	427	377
Mallard	Palo Alto	375	372		292	341	331
Maloy	Ringgold			155		146	127
Malvern	Mills	905	1,003	1,091	1,166	1,268	1,154
Manchester	Delaware	2,338	2,344	2,683	2,887	2,978	2,758
Manilla	Crawford		526	636	773	795	875
Manly	Worth				359	527	316
Manning	Carroll	954	1,233	1,144	1,169	1,332	1,434
Manson	Calhoun	753	822	1,214	1,424	1,305	1,236
Mapleton	Monona	704	782	1,118	1,099	1,184	1,100
Maquoketa	Jackson	3,028	3,077	3,448	3,777	3 666	3,570
Marathon	Buena Vista			473	659	526	532
Marble Rock	Floyd	438	433	50*	573	532	480
Marcus	Cherokee	525	671	723	718	832	806
Marengo	Iowa	1,932	1,710	2,027	2 007	2,072	1,783
Marion	Linn	2,673	3,094	3,766	4,102	4,112	4,400
Marne	Cass			439	410	375	266
Marshalltown	Marshall	8,298	8,914	10,049	11,544	12,045	13,374
Martelle	Jones				158	161	178
Martinsburg	Keokuk		322	347	332	282	286
Marysville	Marion	383	348	360	322	363	319
Mason City	Cerro Gordo	3,519	4,007	5,627	6,746	8,357	11,230
Masonville	Delaware					289	282
Massena	Cass		279	366	475	466	490
Matlock	Sioux				94	116	118
Maurice	Sioux			228	280	254	290
Maxwell	Story	340	453	690	810	881	754
Maynard	Payette		371	479	495	470	382
*Maysville	Scott						
Mechanicsville	Cedar		612	642	703	754	817
Mediapolis	Des Moines	454	489	656	725	852	858
*Melcher	Marion						
Melbourne	Marshall				366	365	423
Melrose	Monroe	360		349	400	482	459
Melvin	Osceola					135	195
Menlo	Guthrie	416	389	435	428	395	382
Meriden	Cherokee	267	241	285	432	256	246
Merrill	Plymouth			306	389	438	520
Meservey	Cerro Gordo			163	193	234	193
Meyer	Mitchell					375	387

*Incorporated since 1910.

POPULATION OF CITIES AND TOWNS IN IOWA

759

TABLE NO. 3—Continued.

Name of Town	County	Population					
		1885	1890	1895	1900	1905	1910
Miles	Jackson			357	885	869	834
Milford	Dickinson			408	485	565	575
Millersburg	Iowa						258
Milo	Warren	304	318	406	585	567	519
Milton	Van Buren	551	643	731	849	1,107	913
Minburn	Dallas			290	317	386	388
Minden	Pottawattamie		287	329	328	405	423
Mingo	Jasper					262	246
Missouri Valley	Harrison	2,305	2,797	3,350	4,010	3,330	3,187
Mitchell	Mitchell	327	309	255	245	258	231
Mitchellville	Polk	625	704	667	768	755	870
Modale	Harrison	274	228	358	383	458	387
Mondamin	Harrison	218	257	276	384	398	420
Moneta	O'Brien					59	44
Monmouth	Jackson			282	281	291	221
Monona	Clayton		460		674	800	792
Monroe	Jasper	1,049	952		917	836	800
Montezuma	Poweshiek	994	1,062	1,231	1,210	1,284	1,172
Monticello	Jones	1,826	1,938	2,079	2,104	2,156	2,043
Montour	Tama	399	409	449	502	444	383
Montrose	Lee	1,010	778	764	748	719	708
Moorhead	Monona				200	254	365
Moorland	Webster						152
Moravia	Appanoose	252	311	438	632	694	682
Morning Sun	Louisa	820	881	987	948	981	897
Morrison	Grundy	202	165	214	176	182	173
Moulton	Appanoose	828	769	1,123	1,420	1,225	1,233
Mt. Auburn	Benton						228
Mt. Ayr	Ringgold	1,274	1,265	1,885	1,729	1,608	1,646
Mt. Pleasant	Henry	3,837	3,997	3,920	4,109	3,576	3,874
Mt. Sterling	Van Buren						232
Mt. Union	Henry						192
Mt. Vernon	Winn	859	1,259	1,178	1,629	1,664	1,532
Moville	Woodbury		295	399	507	551	552
Murray	Clarke	490	666	706	949	834	796
Muscatine	Muscatine	10,389	11,454	12,237	14,073	15,067	16,178
Mystic	Appanoose		875	2,300	1,758	2,056	2,663
Nashua	Chickasaw	1,208	1,240	1,302	1,268	1,333	1,102
Neola	Pottawattamie	477	917	841	921	1,041	926
Nevada	Story	1,499	1,662	2,107	2,472	2,262	2,138
New Albin	Allamakee		411	477	543	561	588
New Hampton	Chickasaw	1,163	1,314	1,619	2,339	2,362	2,275
New Hartford	Butler	277		452	570	574	482
New Liberty	Scott						78
New London	Henry	604	580	762	1,003	1,014	1,144
New Market	Taylor	307	320	545	600	660	673
New Providence	Hardin			265	268	240	246
New Sharon	Mahaska	927	1,026	1,263	1,252	1,234	1,122
New Vienna	Dubuque				245	307	188
New Virginia	Warren			297		358	396
Newell	Buena Vista	456	540	694	762	600	723
Newhall	Benton						287
Newton	Jasper	2,902	2,564	3,213	3,682	4,398	4,616
Nichols	Muscatine		237	270	398	390	336
Nodaway	Adams						352
Nora Springs	Floyd	829	846	1,061	1,209	1,142	985
North Buena Vista	Clayton						162
North English	Iowa			592	683	835	848
*North Liberty	Johnson						
North McGregor	Clayton	678	509	599	616	571	588

POPULATION OF CITIES AND TOWNS IN IOWA

TABLE NO. 3—Continued.

Name of Town	County	Population					
		1885	1890	1895	1900	1905	1910
North Washington	Chickasaw					136	132
Northboro	Page					205	197
Northwood	Worth	791	859	1,133	1,271	1,373	1,264
Norwalk	Warren					287	353
Norway	Benton		401	493	533	543	479
Numa	Appanoose						659
Oakland	Pottawattamie	435	686	912	913	933	1,105
Oakville	Louisia			87		317	389
Ocheyedan	Osceola			293	599	607	595
Odebolt	Sac	954	1,122	1,400	1,432	1,431	1,233
Oelwein	Fayette		830	1,922	5,122	5,632	6,028
Ogden	Roone	806	689	877	993	1,098	1,298
Olds	Henry					150	165
Olin	Jones	485	519	678	672	679	659
Ollie	Keokuk			218	238	278	289
Onawa	Monona	1,106	1,358	1,675	1,933	2,061	2,026
Oneida	Delaware						100
Onslow	Jones		237	249	263	274	214
Orange City	Sioux	947	1,246	1,480	1,457	1,545	1,374
*Orchard	Mitchell						
Orient	Adair	111	130	248	359	332	373
Orleans	Dickinson				92	67	106
Osage	Mitchell	1,861	1,913	2,599	2,734	2,677	2,445
Osceola	Clarke	2,158	2,120	2,176	2,505	2,717	2,416
Oskuloosa	Mahaska	6,012	6,558	8,551	9,212	10,203	9,466
Ossian	Winneshek					742	749
Osterdock	Clayton	519	609	638	670	742	749
Oto	Woodbury		247	301	396	329	268
Ottosen	Humboldt						147
Ottumwa	Wapello	10,506	14,001	16,761	18,197	20,181	22,012
Oxford	Johnson	492	515	553	664	647	614
Oxford Junction	Jones	908	752	726	780	800	822
Oyens	Plymouth						94
Paefle Junction	Mills	638	744	643	732	489	501
Packwood	Jefferson			249	284	301	264
Palmer	Pocahontas					171	177
Palo	Linn						208
Panama	Shelby		379	257	221	264	232
Panora	Guthrie	559	809	908	958	965	1,060
Parkersburg	Butler	796	760	999	1,164	1,114	938
Parnell	Iowa			228	318	391	369
Paton	Greene	236	245	316	323	381	358
Patterson	Madison	214	133	168	163	179	147
Paullina	O'Brien	255	510	559	617	672	796
Pella	Marion	2,292	2,408	2,606	2,623	2,946	3,021
Perry	Dallas	2,573	2,880	3,570	3,966	4,173	4,630
Persia	Harrison			339	361	359	358
Peterson	Clay		371	506	521	482	480
Pflerson	Woodbury			324	358	461	416
Pilot Mound	Boone				315	333	347
Pioneer	Humboldt						92
Pisgah	Harrison					118	212
Plainfield	Bremer				320	337	288
Pleasant Plain	Jefferson				230	233	174
Pleasanton	Decatur			227	164	204	200
Pleasantville	Marion	514	510	680	738	708	691
Plymouth	Cerro Gordo				291	361	358
Pocahontas	Pocahontas				291	361	358
Polk City	Polk	406	446	410	438	361	310
Pomeroy	Calhoun	311	481	753	910	916	815

*Incorporated since 1910.

TABLE NO. 3—Continued.

Name of Town	County	Population					
		1885	1890	1895	1900	1905	1910
Popejoy	Franklin						200
Portsmouth	Shelby	150	250	295	316	325	347
Postville	Allamakee	794	884	957	984	958	952
Prairieburg	Linn						187
Prairie City	Jasper	666	684	755	808	756	764
Prescott	Adams			434	446	503	426
Preston	Jackson		489	524	598	649	642
Primghar	O'Brien		519	839	814	813	783
Princeton	Scott	454	398		381	456	432
Promise City	Wayne			209		279	274
Protivin	Howard				136	159	163
Pulaski	Davis			282	302	352	382
Quasqueton	Buchanan					416	394
Quimby	Cherokee						268
Quincy	Adams	179	146	119	106	109	70
Radcliffe	Hardin			468	645	629	660
Rake	Winneshiek						163
Ralston	Carroll					150	175
Randall	Fayette				117	119	123
Randolph	Fremont	288	276	409	373	349	304
Rathbun	Appanoose			290	270	270	392
Readlyn	Bremer					83	227
Red Oak	Montgomery	3,410	3,321	4,224	4,355	4,907	4,830
Redding	Ringgold	210	214	289	311	302	269
Redfield	Dallas	426	397	471	509	659	659
Reinbeck	Grundy	752	731	1,174	1,208	1,280	1,205
Rembrandt	Buena Vista					98	128
Rensen	Plymouth		580	724	835	988	1,076
Renwick	Humboldt			356	351	404	372
Riceville	Howard and Mitchell			742	804	828	844
Richland	Keokuk	561	531	556	534	607	613
*Rickardsville	Dubuque						
Ricketts	Crawford					111	102
Ridgeway	Winnebago			260	371	336	354
*Rinard	Calhoun						
Ringsted	Emmet					257	313
Rippey	Greene			329	395	378	407
Riverside	Washington	555	608	685	698	627	652
Riverton	Fremont	542	560	656	687	708	583
Rock Falls	Cerro Gordo	175	122	137	124	98	87
Rock Rapids	Lyon	920	1,394	1,740	1,766	1,779	2,005
Rock Valley	Sioux		542	959	1,051	1,688	1,198
Rockford	Floyd	1,034	1,010	1,044	1,080	969	916
Rockwell City	Calhoun	370	516	742	1,222	1,364	1,523
Rockwell	Cerro Gordo	291	381	702	830	685	700
Rodman	Palo Alto				147	121	131
Rodney	Monona			161	173	161	163
Roland	Story			426	557	670	641
Rolfe	Pocahontas	256	529	779	994	961	954
Rome	Henry			223	255	164	155
Rose Hill	Mahaska	118	200	249	253	211	269
Rowan	Wright					242	256
*Royal	Clay						
Rudd	Floyd				381	410	296
Runnells	Polk					502	428
Russell	Lucas		443	594	636	679	612
Ruthven	Palo Alto		580	761	787	739	655
Rutland	Humboldt						212
Ryan	Delaware					371	511
Sabula	Jackson	1,069	918	933	1,029	992	913

*Incorporated since 1910.

TABLE NO. 3—Continued.

Name of Town	County	Population					
		1885	1890	1895	1900	1905	1910
Sac City	Sac	1,210	1,249	1,601	2,079	2,120	2,201
St. Ansgar	Mitchell	523	609	747	666	714	747
St. Anthony	Marshall				174	161	199
St. Charles	Madison	202	387	423	412	401	399
St. Lucas	Fayette					138	138
St. Olaf	Clayton				124	145	170
St. Paul	Lee				65		62
Salem	Henry	578	551	584	548	561	501
Salix	Woodbury			325	387	390	390
Sanborn	O'Brien	1,127	1,075	1,242	1,247	1,270	1,174
Sandsville	Warren					136	120
Searville	Winneshiek					168	129
Schaller	Sac	230	333	659	661	629	646
Schleswig	Crawford				233	425	455
Scranton	Greene	714	715	732	983	850	845
Sergeant Bluff	Woodbury			407		416	525
Searsboro	Poweshiek	292	153	181	263	262	226
Seymour	Wayne	710	1,058	1,537	1,703	2,063	2,290
Shambaugh	Page					242	245
Shannon City	Ringgold and Union			368	380	376	292
Sharnsburg	Taylor						181
Sheffield	Franklin	528	610	633		666	824
Shelby	Shelby	485	582	698	692	649	586
Sheldahl	Boone, Polk and Story	347		177	179	241	202
Sheldon	O'Brien	1,006	1,478	2,416	2,282	2,564	2,941
Shell Rock	Butler	780	733	828	839	848	741
Shellsburg	Benton	484	468	528	511	565	527
Shenandoah	Page	2,100	2,440	3,134	3,573	4,242	4,976
*Sherrill	Dubuque						
Sibley	Oseola	759	1,090	1,282	1,289	1,464	1,330
Sidney	Fremont	847	839	939	1,143	1,146	1,019
Sigourney	Keokuk	1,752	1,523	1,777	1,952	1,964	2,032
Silver City	Mills	323	324	407	438	417	416
Sioux Center	Sioux			614	810	841	1,064
Sioux City	Woodbury	19,060	37,806	27,371	33,111	40,952	47,828
Sioux Rapids	Buena Vista	616	650	795	1,005	917	868
Slater	Story			331	426	432	473
Sloan	Woodbury	355	449	513	643	631	547
Smithland	Woodbury		369	372	435	348	334
Soldier	Monona					127	167
Solon	Johnson	402	353	371	397	402	450
Somers	Calhoun					164	109
South English	Keokuk			836	819	829	336
Spencer	Clay	1,468	1,813	2,551	3,095	3,137	3,005
Spillville	Winneshek			398	356	356	320
*Spragueville	Jackson						
Spirit Lake	Dickinson	766	782	1,056	1,219	1,241	1,162
Springbrook	Jackson				107		217
Spring Hill	Warren	116				145	94
Springville	Linn	561	518	562	599	584	588
Stacyville	Mitchell				490	553	407
Stanhope	Hamilton				297	272	281
Stanton	Montgomery	352	399	518	404	531	653
Stanwood	Cedar		302	420	415	447	511
State Center	Marshall	873	854	952	1,008	962	898
Steamboat Rock	Hardin	382	367	459	410	436	378
Stockport	Van Buren					251	265
Stockton	Muscatine			184		137	138
Storm Lake	Buena Vista	1,639	1,682	1,924	2,169	2,339	2,428
Story City	Story	595	536	837	1,197	1,461	1,387

*Incorporated since 1910.

TABLE NO. 3—Continued.

Name of Town	County	Population					
		1885	1890	1895	1900	1905	1910
Stout	Grundy						75
Stratford	Hamilton	893		877	458	521	554
Strawberry Point	Clayton		947	931	1,012	983	1,052
Struble	Plymouth				172	170	327
Stuart	Adair and Guthrie	2,147	2,052	2,118	2,079	2,046	1,826
Sully	Jasper						262
Summer	Bremer		861	1,337	1,437	1,474	1,404
Superior	Dickinson			144	187	159	154
Sutherland	O'Brien	419	490	605	722	662	664
Swaledale	Cerro Gordo			256	240	264	235
Swan	Marion	625	419	557	406	384	292
Swea City	Kossuth				322	373	402
Tabor	Fremont	428	503	672	934	953	909
Tama	Tama	1,610	1,741	2,196	2,649	2,412	2,290
Templeton	Carroll	219	269	290	321	320	278
Terrill	Dickinson				217	212	253
Thayer	Union				394	200	198
Thompson	Winnebago			300	450	431	500
Thor	Humboldt			179	274	259	271
Thornburg	Keokuk			374	267	233	233
Thornton	Cerro Gordo			222	299	293	271
Thorman	Fremont		395	447	409	355	336
Tiffin	Johnson						176
Tingley	Ringgold	211	295	452	488	478	380
Tipton	Cedar	1,625	1,599	2,244	2,513	2,125	2,048
Titonka	Kossuth				224	245	278
Toledo	Tama	1,372	1,836	1,848	1,941	1,824	1,626
*Toronto	Clinton						
Traer	Tama	1,116	1,014	1,218	1,458	1,407	1,373
Treynor	Pottawattamie					90	122
Tripoli	Bremer			455	655	711	755
Truro	Madison					254	310
Turin	Monona					132	154
Udell	Appanoose					156	156
Underwood	Pottawattamie					318	271
Union	Hardin	670	514	545	580	535	540
*University Park	Mahaska						
Urbana	Benton			232	323	350	306
Ute	Monona			546	407	450	490
Vail	Crawford	645	538	633	578	676	631
Valley Junction	Polk			747	1,700	2,009	2,573
Van Meter	Dallas	433	467	373	407	409	386
Van Wert	Decatur			250	306	438	461
Vanhorn	Benton	668	501	483	484	497	444
Varina	Pocahontas					140	183
Victor	Iowa and Poweshiek	705	616	655	612	722	640
Villisca	Montgomery	1,401	1,744	2,031	2,211	2,180	2,039
Vincent	Webster			106	163	174	215
*Vining	Tama						
Vinton	Benton	2,710	2,885	3,150	3,499	3,487	3,336
Volga City	Clayton				444	409	416
Wadena	Fayette				170	207	253
Walcott	Scott			319	362	381	416
Walker	Linn			485	505	571	517
*Wallingford	Emmet						
Wall Lake	Sac	340	439	512	659	691	561
Walnut	Pottawattamie	853	811	904	878	935	950
Wapello	Louisa	981	1,009	1,290	1,398	1,393	1,326
Washington	Washington	3,004	3,236	3,671	4,255	4,489	4,380
Washta	Cherokee			433	431	484	410

*Incorporated since 1910.

TABLE NO. 3—Continued.

Name of Town	County	Population					
		1885	1890	1895	1900	1905	1910
Waterloo	Black Hawk	6,479	6,674	8,490	12,580	18,071	26,698
*Waterville	Allamakee						266
Wauke	Dallas	257	240	228	292	340	340
Waucoma	Fayette	399	406	551	540	531	433
Waukon	Allamakee	1,399	1,610	1,852	2,158	2,036	2,025
Waverly	Bremer	2,443	2,346	2,916	3,177	3,353	3,205
Wawland	Henry			297	394	430	550
Wehh	Clay					166	150
Webster City	Hamilton	2,808	2,829	5,095	4,613	4,797	5,298
Webster	Keokuk						127
Weldon	Deatur			299			319
Wellsburg	Grundy				203	263	288
Wellman	Washington			445	654	663	724
Welton	Clinton						69
Wesley	Kossuth		440	526	730	532	457
West Bend	Palo Alto	164	325	496	538	691	679
West Branch	Cedar	402	474	583	647	657	643
West Burlington	Des Moines	350	336	381	1,044	1,137	1,206
West Liberty	Muscatine	1,238	1,268	1,481	1,690	1,623	1,666
West Mitchell	Mitchell	255	232	228	207	145	126
West Point	Lee	558	498	614	654	594	570
West Union	Fayette	1,793	1,676	1,801	1,935	1,883	1,652
Westchester	Washington				209	205	222
Westfield	Plymouth					136	143
Westgate	Fayette				260	243	232
Westside	Crawford	461	448	455	396	449	367
What Cheer	Keokuk	3,524	3,266	2,675	2,746	2,531	1,720
Wheatland	Clinton	608	569	565	475	514	539
Whiting	Monona		437	543	572	617	576
Whittemore	Kossuth		578	561	522	485	518
Whitten	Hardin	209	195	187	217	232	219
*Willey	Carroll						
Williams	Hamilton	187		401	500	523	457
Williamsburg	Iowa	426	635	962	1,100	1,026	1,060
Wilton	Muscatine	1,583	1,212	1,268	1,233	1,139	1,157
Winfield	Henry	405	461	664	820	960	934
Winterset	Madison	2,431	2,281	2,708	3,039	2,956	2,818
Winthrop	Buchanan		370	415	618	607	529
Wiota	Cass	173	168	213	218	228	239
Woden	Hancock					200	162
Woodbine	Harrison	598	815	1,116	1,255	1,507	1,538
Woodburn	Clarke	307	336	390	467	437	420
Woodward	Dallas	319	328	478	550	620	714
Woolstock	Wright				274	252	262
Worthington	Dubuque				288	304	314
Wyoming	Jones	620	704	795	794	808	721
Yale	Guthrie			189		302	273
Yetter	Calhoun					107	107
Yorktown	Page				170	184	228
Zearing	Story	165	242	299	388	476	461
Zwingle	Dubuque and Jackson					45	69

*Incorporated since 1910.

POSTOFFICES IN IOWA.

An asterisk (*) indicates that postoffice is *not* a money order postoffice; *c. s.* indicates county seat.

Abbott	Hardin	Archer	O'Brien
Abingdon	Jefferson	Ardon	Muscatine
Ackley	Hardin	Aredale	Butler
Ackworth	Warren	Argyle	Lee
Acme	Howard	Arion	Crawford
Adair	Adair	Arispe	Union
Adaza	Greene	Arlington	Fayette
Adel (<i>c. s.</i>)	Dallas	Armstrong	Emmet
Adelphi	Polk	*Arnold	Humboldt
Afton	Union	Arnolds Park	Dickinson
Agency	Wapello	Arthur	Ida
Ainsworth	Washington	Ashgrove	Davis
Akron	Plymouth	Ashton	Osceola
Albert City	Buena Vista	Aspinwall	Crawford
Albia (<i>c. s.</i>)	Monroe	Astor	Crawford
Albion	Marshall	Atalissa	Muscatine
Alburnett	Linn	Athelstan	Taylor
Alden	Hardin	Atkins	Benton
Alexander	Franklin	Atlantic (<i>c. s.</i>)	Cass
Algona (<i>c. s.</i>)	Kossuth	Attica	Marion
Alleman	Polk	Auburn	Sac
Allendorf	Osceola	Audubon (<i>c. s.</i>)	Audubon
Allerton	Wayne	Augusta	Des Moines
Allison (<i>c. s.</i>)	Butler	Aurelia	Cherokee
Almont	Clinton	Aurora	Buchanan
*Almoral	Delaware	Austinville	Butler
Alpha	Fayette	Avery	Monroe
Alta	Buena Vista	Avoca	Pottawattamie
Alta Vista	Chickasaw	Avon	Polk
Alton	Sioux	Ayrshire	Palo Alto
Altoona	Polk	Badger	Webster
Alvord	Lyon	Bagley	Guthrie
Amana	Iowa	Bailey	Mitchell
Amber	Jones	Baldwin	Jackson
Ames	Story	Balfour	Mills
		Bancroft	Kossuth
		Bangor	Marshall
		Barnes City	Mahaska
		Barney	Madison
		Barnum	Webster
		Bartlett	Fremont
		Bassett	Chickasaw
		Batavia	Jefferson
		Battle Creek	Ida
		Baxter	Jasper
		Bayard	Guthrie
		Beacon	Mahaska
		Beaconsfield	Ringgold
		Beaman	Grundy

Station.

A (College.)

No. 1.	
Anamosa (<i>c. s.</i>)	Jones
Anderson	Fremont
Andover	Clinton
Andrew	Jackson
Angus	Boone
Anita	Cass
Ankeny	Polk
Anthon	Woodbury
Aplington	Butler
Arcadia	Carroll

POSTOFFICES IN IOWA—CONTINUED.

Bearcreek	Wapello	Brooks	Adams
Beaver	Boone	Brunsville	Plymouth
Bedford (c. s.)	Taylor	Bryant	Clinton
Belfast	Lee	*Bryantburg	Buchanan
Belknap	Davis	Buchanan	Cedar
Belle Plaine	Benton	Buckeye	Hardin
Bellevue	Jackson	Buckgrove	Crawford
Belmond	Wright	Buckingham	Tama
Belott	Lyon	*Buena Vista	Clinton
Bennett	Cedar	Buffalo	Scott
Bentley	Pottawattamie	Buffalo Center	Winnebago
Benton	Ringgold	Bunch	Davis
Bentonsport	Van Buren	Burchinal	Cerro Gordo
Berkley	Boone	Burdette	Franklin
Berlin	Tama	Burlington (c. s.)	Des Moines
Bernard	Dubuque		
Bertram	Linn		
Berwick	Polk		
Bettendorf	Scott		
Bevington	Madison		
Big Rock	Scott		
Birmingham	Van Buren		
Blairsburg	Hamilton		
Blairstown	Benton		
Blakesburg	Wapello		
Blanchard	Page		
*Blenden	Pocahontas		
Blencoe	Monona		
Blockton	Taylor		
Bloomfield (c. s.)	Davis		
Bluegrass	Scott		
Bode	Humboldt		
Bolan	Worth		
Bonair	Howard		
Bonaparte	Van Buren		
Bondurant	Polk		
Boone (c. s.)	Boone		

Stations.

A. 917 W. 3d St.

Nos. 1 to 3.

Booneville	Dallas
Botna	Shelby
Bouton	Dallas
Boxholm	Boone
Boyden	Sloux
Boyer	Crawford
Braddyville	Page
Bradford	Franklin
Bradgate	Humboldt
Brandon	Buchanan
Brayton	Audubon
Brazil	Appanoose
Breda	Carroll
Bridgewater	Adair
Brighton	Washington
Bristow	Butler
Britt	Hancock
Bronson	Woodbury
Brooklyn	Poweshiek

Nos. 1 to 9.

Burnside	Webster
Burroak	Winneshiek
Burt	Kossuth
Bussey	Marion
*Butler	Keokuk
Buxton	Monroe
Cairo	Louisa
Calamus	Clinton
California	Harrison
Callender	Webster
Calmar	Winneshiek
Calumet	O'Brien
Camanche	Clinton
Cambria	Wayne
Cambridge	Story
Campbell	Polk
Canton	Jackson
Cantril	Van Buren
Carbon	Adams
Carlisle	Warren
Carnarvon	Sac
Carney	Polk
Carpenter	Mitchell
Carroll (c. s.)	Carroll
Carrville	Floyd
Carson	Pottawattamie
Cartersville	Cerro Gordo
Cascade	Dubuque
Casey	Guthrie
Castalia	Winneshiek
Castana	Monona
Cedar	Mahaska
Cedar Bluff	Cedar
Cedar Falls	Black Hawk

Station.

A (Iowa State Normal School).

Cedar Rapids Linn

Stations.

Nos. 1 to 10.

*Cedar Valley Cedar

POSTOFFICES IN IOWA—CONTINUED.

Centerdale Cedar
 Center Junction Jones
 Center Point Linn
 Centerville (c. s.) Appanoose

Stations.

No. 1.
 Central City Linn
 Chapin Franklin
 Chariton (c. s.) Lucas
 Charles City (c. s.) Floyd
 Charleston Lee
 Charlotte Clinton
 Charter Oak Crawford
 Chatsworth Sioux
 Chelsea Tama
 Cherokee (c. s.) Cherokee
 Chester Howard
 Chillicothe Wapello
 Church Allamakee
 Churchville Warren
 Churdan Greene
 Cincinnati Appanoose
 Clare Webster
 Clarence Cedar
 Clarinda (c. s.) Page
 Clarion (c. s.) Wright
 Clarkdale Appanoose
 Clarksville Butler
 Clayton Clayton
 Clayworks Webster
 Clearfield Taylor
 Clear Lake Cerro Gordo
 Cleghorn Cherokee
 Clemons Marshall
 Clermont Fayette
 Cleves Hardin
 Climbing Hill Woodbury
 Clinton (c. s.) Clinton

Stations.

No. 1.
 Lyons.
 Clio Wayne
 Clive Polk
 Cloverdale Osceola
 Clutier Tama
 *Coal City Appanoose
 *Coalfield Monroe
 Coburg Montgomery
 Coggon Linn
 Coin Page
 Colesburg Delaware
 Colfax Jasper
 College Springs Page
 Collins Story
 Colo Story
 Columbia Marion
 Columbus City Louisa
 Columbus Junction Louisa

Commerce Polk
 Conesville Muscatine
 Conger Warren
 Conrad Grundy
 Conroy Iowa
 Conway Taylor
 Coon Rapids Carroll
 Cooper Greene
 Coppock Henry
 Cordova Marion
 Corley Shelby
 Cornell Clay
 Corning (c. s.) Adams
 Correctionville Woodbury
 Corwith Hancock
 Corydon (c. s.) Wayne
 Cotter Louisa
 Cottonwood Lee
 *Cou Falls Johnson
 Coulter Franklin
 Council Bluffs (c. s.) Pottawattamie

Stations.

Terminal (Ind.).
 Nos. 1 to 6.
 County Line Jefferson
 Covington Linn
 Craig Plymouth
 Cranston Muscatine
 Crawfordsville Washington
 Crescent Pottawattamie
 Cresco (c. s.) Howard
 Creston (c. s.) Union
 Crocker Polk
 Cromwell Union
 Croton Lee
 Crystal Lake Hancock
 Cumberland Cass
 Cumming Warren
 Curlew Palo Alto
 Cushing Woodbury
 Cylinder Palo Alto
 Dakotah (c. s.) Humboldt
 Dale Guthrie
 Dallas Marion
 Dallas Center Dallas
 Dana Greene
 Danbury Woodbury
 Danville Des Moines
 Davenport (c. s.) Scott

Stations.

Nos. 1 to 9.
 David Mitchell
 Davis City Decatur
 Dawson Dallas
 Dayton Webster
 Dean Appanoose
 Decatur Decatur
 Decorah (c. s.) Winneshiek

POSTOFFICES IN IOWA—CONTINUED.

Dedham	Carroll	Duncombe	Webster
Deep River	Poweshiek	Dundee	Delaware
Defiance	Shelby	Dunkerton	Black Hawk
Dekalb	Decatur	Dunlap	Harrison
Delaware	Delaware	Durango	Dubuque
Delhi	Delaware	Durant	Cedar
Delmar	Clinton	Durham	Marion
Deloit	Crawford	Dyersville	Dubuque
Delphos	Ringgold	Dysart	Tama
Delta	Keokuk	Eagle Grove	Wright
Denison (c. s.)	Crawford	Earlham	Madison
Denmark	Lee	Earling	Shelby
Denver	Bremer	Earlville	Delaware
Derby	Lucas	Early	Sac
Des Moines (c. s.)	Polk	East Des Moines, Station (See Des Moines).	

Stations.

East Des Moines.		Easton Place, Station (See Des Moines).	
Easton Place.		East Peru	Madison
Fair Grounds.		East Pleasant Plain	Jefferson
Grandview.		Eddyville	Wapello
Highland Park.		Edgewood	Clayton
Ingersoll.		Edna	Lyon
Park Avenue.		Elberon	Tama
Sevastopol.		Eldon	Wapello
University Place.		Eldora (c. s.)	Hardin
Nos. 1 to 14.		Eldorado	Fayette
DeSoto	Dallas	Eldridge	Scott
Devon	Chickasaw	Elgin	Fayette
Dewar	Black Hawk	Elkader (c. s.)	Clayton
Dewitt	Clinton	Elkhart	Polk
Dexter	Dallas	Elk Horn	Shelby
Dingónal	Ringgold	Elkport	Clayton
Diamond	Appanoose	Elliott	Montgomery
Dickens	Clay	Ellston	Ringgold
Dike	Grundy	Ellsworth	Hamilton
Dillon	Marshall	Elma	Howard
Dinsdale	Tama	Elick	Louisa
Dixon	Scott	Elwood	Clinton
Dolliver	Emmet	Ely	Linn
Donahue	Scott	Emerson	Mills
Donnan	Fayette	Emmetsburg (c. s.)	Palo Alto
Donnellson	Lee	Enterprise	Polk
Doon	Lyon	Epworth	Dubuque
Dorchester	Allamakee	*Ernie	Floyd
Douds Leando	Van Buren	Essex	Page
Dougherty	Cerro Gordo	Estherville (c. s.)	Emmet
Dow City	Crawford	Evans	Mahaska
Downey	Cedar	Evanston	Webster
Dows	Wright	Everist	Marion
Drakesville	Davis	Everly	Clay
Dubuque (c. s.)	Dubuque	Ewart	Poweshiek
		Extra	Audubon
		Exline	Appanoose
		Fairbank	Buchanan
		Fairfax	Linn
		Fairfield (c. s.)	Jefferson (Fair Grounds, Station, Des Moines.)
		Fairmount	Jasper
		Fairport	Muscatine

Stations.

Nos. 1 to 9.			
Dudley	Wapello		
Dumfries	Pottawattamie		
Dumont	Butler		
Dunbar	Marshall		
Duncan	Hancock		

POSTOFFICES IN IOWA—CONTINUED.

Farley	Dubuque	Germania	Kossuth
Farlin	Greene	Gibson	Keokuk
Farmersburg	Clayton	Gifford	Hardin
Farmington	Van Buren	Gilbert	Story
Farnhamville	Calhoun	Gilbertville	Black Hawk
Farragut	Fremont	Gillett Grove	Clay
Farrar	Polk	Gilman	Marshall
Farson	Wapello	Gilmore City	Pocahontas
Faulkner	Franklin	Givin	Mahaska
Fayette	Fayette	Gladbrook	Tama
Fenton	Kossuth	Gladstone	Tama
Ferguson	Marshall	Gladwin	Louisa
Fernald	Story	Glendale	Jefferson
Fertile	Worth	Glendon	Guthrie
Floris	Davis	Glenwood (c. s.)	Mills
Floyd	Floyd	Glidden	Carroll
Folletts	Clinton	Goldfield	Wright
Folsom	Mills	Goodell	Hancock
Fonda	Pocahontas	Gooselake	Clinton
Fontanelle	Adair	Gowrie	Webster
Forest City (c. s.)	Winnebago	Graettinger	Palo Alto
Fort Atkinson	Winneshiek	Graf	Dubuque
Fort Des Moines	Polk	Grafton	Worth
Fort Dodge (c. s.)	Webster	Graham	Clayton
<i>Station.</i>		Grand Junction	Greene
West Fort Dodge.		Grand Mound	Clinton
No. 1.		Grand River	Decatur
No. 2.		Grandview	Louisa
Fort Madison (c. s.)	Lee	Grandview, Station (See Des Moines).	
<i>Station.</i>		Granger	Dallas
No. 1.		Granite	Lyon
Foster	Monroe	Grant	Montgomery
Fostoria	Clay	Grant Center	Monona
Franklin	Lee	Granville	Sioux
Fraser	Boone	Gravity	Taylor
Fredericksburg	Chickasaw	Gray	Audubon
Frederika	Bremer	Greeley	Delaware
Fredonia	Louisa	Greene	Butler
Fredric	Monroe	Greenfield (c. s.)	Adair
Fremont	Mahaska	Green Island	Jackson
Froelich	Clayton	Green Mountain	Marshall
Fruitland	Muscatine	Greenville	Clay
Fulton	Jackson	Greenwood Park, Station (See Des Moines).	
Galt	Wright	Grimes	Polk
Galva	Ida	Grinnell	Poweshiek
*Gambriel	Scott	Griswold	Cass
Garber	Clayton	Grundy Center (c. s.)	Grundy
Garden City	Hardin	Gruver	Emmet
Garden Grove	Decatur	Guernsey	Poweshiek
Gardiner	Dallas	Guthrie Center (c. s.)	Guthrie
Garnavillo	Clayton	Guttenberg	Clayton
Garner (c. s.)	Hancock	Halbur	Carroll
Garrison	Benton	Hale	Jones
Garwin	Tama	Halfa	Emmet
Gaza	O'Brien	Hamburg	Fremont
Geneva	Franklin	Hamilton	Marion
George	Lyon	Hamlin	Audubon
Gerled	Kossuth	Hampton (c. s.)	Franklin

POSTOFFICES IN IOWA—CONTINUED.

Kilbourn	Van Buren	Lewis	Cass
Killduff	Jasper	Liberty Center	Warren
Kimballton	Audubon	Libertyville	Jefferson
Kingsley	Plymouth	Lidderdale	Carroll
*Kingston	Des Moines	Lima	Fayette
Kinross	Keokuk	Lime Spring	Howard
Kirkman	Shelby	Linby	Jefferson
Kirkville	Wapello	Linden	Dallas
Kiron	Crawford	Lineville	Wayne
Klemme	Hancock	Linn Grove	Buena Vista
Knlerim	Calhoun	*Linn Junction	Linn
*Knoke	Calhoun	Lisbon	Linn
Knowlton	Ringgold	Liscomb	Marshall
Knoxville (c. s.)	Marion	Little Cedar	Mitchell
Koszta	Iowa	Littleport	Clayton
Lacey	Mahaska	Little Rock	Lyon
Lacona	Warren	Little Sioux	Harrison
Laddsdale	Davis	Livermore	Humboldt
Ladora	Iowa	Lockman	Monroe
Lake City	Calhoun	Lockridge	Jefferson
Lake Mills	Winnebago	Locust	Winneshiek
Lake Park	Dickinson	Logan (c. s.)	Harrison
Lake View	Sac	Lohrville	Calhoun
Lakewood	Lyon	Lone Rock	Kossuth
Lakonta	Mahaska	Lone Tree	Johnson
Lamoille	Marshall	Long Grove	Scott
Lamoni	Decatur	Long Point	Tama
Lamont	Buchanan	Lorah	Cass
Lamotte	Jackson	Lorimor	Union
Lanesboro	Carroll	Lost Nation	Clinton
Langdon	Clay	Loveland	Pottawattamie
Langworthy	Jones	Lovilia	Monroe
Lansing	Allamakee	Lowden	Cedar
Lanyon	Webster	Lowell	Henry
Laporte City	Black Hawk	Low Moor	Clinton
Larchwood	Lyon	Luana	Clayton
Larrabee	Cherokee	Lucas	Lucas
Latimer	Franklin	*Lundgren	Webster
Latty	Des Moines	*Luray	Marshall
Laurel	Marshall	Luther	Boone
Laurens	Pocahontas	Luton	Woodbury
Lavinia	Calhoun	Luverne	Kossuth
Lawler	Chickasaw	Luzerne	Benton
Lawn Hill	Hardin	Lynnville	Jasper
Lawton	Woodbury	Lyons Ind. Station (See Clinton).	
Le Claire	Scott	Lytton	Sac
Ledyard	Kossuth	McCallsburg	Story
Leeds Ind. Station (See Sioux City).		McCausland	Scott
LeGrand	Marshall	McClelland	Pottawattamie
Lehigh	Webster	McGregor	Clayton
Leighton	Mahaska	McIntire	Mitchell
Leland	Winnebago	McPaul	Fremont
Le Mars (c. s.)	Plymouth	Macedonia	Pottawattamie
Lenox	Taylor	Macksburg	Madison
Leon (c. s.)	Decatur	Madrid	Boone
Le Roy	Decatur		
Leslie	Clarke		
Lester	Lyon		
Letts	Louisa		

Rural Stations.

High Bridge.
Scandia.

POSTOFFICES IN IOWA—CONTINUED.

Magnolia	Harrison	Milford	Dickinson
Malcom	Poweshiek	Miller	Hancock
Mallard	Palo Alto	Millersburg	Iowa
Malone	Clinton	Milo	Warren
Maloy	Ringgold	Milton	Van Buren
Malvern	Mills	Minburn	Dallas
Manchester (c. s.)	Delaware	Minden	Pottawattamie
Manilla	Crawford	Mineola	Mills
Manly	Worth	*Minerva	Marshall
Manning	Carroll	Mingo	Jasper
Manson	Calhoun	Missouri Valley	Harrison
Maple Hill	Emmet	Mitchell	Mitchell
Maple River	Carroll	Mitchellville	Polk
Mapleton	Monona	Modale	Harrison
Maquoketa (c. s.)	Jackson	Moingona	Boone
Marathon	Buena Vista	Mondamin	Harrison
Marble Rock	Floyd	Moneta	O'Brien
Marcus	Cherokee	Monmouth	Jackson
Marengo (c. s.)	Iowa	Monona	Clayton
Marion (c. s.)	Linn	Monroe	Jasper
Marne	Cass	Monteith	Guthrie
Marsh	Louisa	Montezuma (c. s.)	Poweshiek
Marshalltown (c. s.)	Marshall	Montgomery	Dickinson

Stations.

A (Soldiers Home.)	
Nos. 1 to 3.	
Martelle	Jones
Martinsburg	Keokuk
Marysville	Marion
Mason City (c. s.)	Cerro Gordo

Stations.

Nos. 1 to 3.	
Masonville	Delaware
Massena	Cass
Massillon	Cedar
Matlock	Sioux
*Maud	Allamakee
Maurice	Sioux
Maxwell	Story
Maynard	Fayette
Mechanicsville	Cedar
Mederville	Clayton
Mediapolis	Des Moines
Melbourne	Marshall
Melcher	Marion
Melrose	Monroe
Meltonville	Worth
Melvin	Osceola
Menlo	Guthrie
Meriden	Cherokee
Merrill	Plymouth
Meservey	Cerro Gordo
Metz	Jasper
Meyer	Mitchell
Middletown	Des Moines
Millerton	Wayne
Miles	Jackson

Montpelier	Muscatine
Montrose	Lee
Moorhead	Monona
Moorland	Webster
*Moran	Dallas
Moravia	Appanoose
Morley	Jones
Morningside, Station (See Sloux City).	
Morning Sun	Louisa
Morrison	Grundy
Morse	Johnson
Morton Mills	Montgomery
Moscow	Muscatine
Moulton	Appanoose
Mount Auburn	Benton
Mount Ayr (c. s.)	Ringgold
Mount Etna	Adams
Mount Hamill	Lee
Mount Pleasant (c. s.)	Henry
Mount Sterling	Van Buren
Mount Union	Henry
Mount Vernon	Linn
Mount Zion	Van Buren
Moville	Woodbury
Murray	Clarke
Muscatine (c. s.)	Muscatine

Station.

Nos. 1 to 3.	
Mystic	Appanoose
Nashua	Chickasaw
Nashville	Jackson
Nemaha	Sac
Neola	Pottawattamie
Nevada (c. s.)	Story

POSTOFFICES IN IOWA

773

POSTOFFICES IN IOWA—CONTINUED.

Nevinsville Adams
 New Albin Allamakee
 New Boston Lee
 Newburg Jasper
 Newell Buena Vista
 Newhall Benton
 New Hampton (c. s.) Chickasaw
 New Hartford Butler
 New Liberty Scott
 New London Henry
 New Market Taylor
 Newport Louisa
 New Providence Hardin
 New Sharon Mahaska
 Newton (c. s.) Jasper
 New Vienna Dubuque
 New Virginia Warren
 Nichols Muscatine
 *Nira Washington
 Noble Washington
 Nodaway Adams
 Nora Springs Floyd
 Northboro Page
 North Buena Vista Clayton
 North English Iowa
 North Liberty Johnson
 North McGregor Clayton
 North Washington Chickasaw
 Northwood (c. s.) Worth
 Norwalk Warren
 Norway Benton
 Norwich Page
 Norwoodville Polk
 Numa Appanoose
 Oakdale Johnson
 Oakland Pottawattamie
 Oakley Lucas
 Oakville Louisa
 Oasis Johnson
 Ocheyedan Osceola
 Odebolt Sac
 Oelwein Fayette
 Ogden Boone
 Okoboji Dickinson
 Olds Henry
 Olin Jones
 Olivet Mahaska
 Ollie Keokuk
 Onawa (c. s.) Monona
 Oneida Delaware
 Onslow Jones
 Ontario Story
 Oran Fayette
 Orange City (c. s.) Sioux
 Orchard Mitchell
 Orient Adair
 Orillia Warren
 Orleans Dickinson
 Orson Harrison

Osage (c. s.) Mitchell
 Osborne Clayton
 Osceola (c. s.) Clarke
 Oskaloosa (c. s.) Mahaska
 Ossian Winneshiek
 Osterdock Clayton
 Otho Webster
 Otley Marlon
 Oto Woodbury
 Otranto Station Mitchell
 Ottosen Humboldt
 Ottumwa (c. s.) Wapello

Branch Postoffice.

Riverview.

Stations

Nos. 1 to 5.
 South Side.
 Owasa Hardin
 Oxford Johnson
 Oxford Junction Jones
 Oxford Mills Jones
 Oyens Plymouth
 Pacific Junction Mills
 *Packard Butler
 Packwood Jefferson
 Page Page
 Palmer Pocahontas
 Palo Linn
 Panama Shelby
 Panora Guthrie
 Paralta Linn
 Paris Linn
 Park, Station (See Waterloo).
 Park Avenue, Station (See Des Moines).
 Parkersburg Butler
 Parnell Iowa
 Paton Greene
 Patterson Madison
 Paulina O'Brien
 Payne Fremont
 Pekin Keokuk
 Pella Marion
 Peosta Dubuque
 Percival Fremont
 Percy Marion
 Perkins Sioux
 Perlee Jefferson
 Perry Dallas
 Persia Harrison
 Peterson Clay
 Petersville Clinton
 Pierson Woodbury
 Pilot Grove Lee
 Pilot Mound Boone
 Pioneer Humboldt
 Pisgah Harrison

POSTOFFICES IN IOWA—CONTINUED.

Plainfield	Bremer	Rinard	Calhoun
Plano	Appanoose	Ringsted	Emmet
Plato	Cedar	Rippey	Greene
Pleasanton	Decatur	River Junction	Johnson
Pleasant Plain	Jefferson	Riverside	Washington
Pleasant Valley	Scott	River Sioux	Harrison
Pleasantville	Marion	Riverton	Fremont
Plessis	O'Brien	Riverview, Station (See Ottumwa)	
Plover	Pocahontas	Robertson	Hardin
Plymouth	Cerro Gordo	Robins	Linn
Pocahontas (c. s.)	Pocahontas	Robinson	Delaware
Polk	Polk	Rock Falls	Cerro Gordo
Pomeroy	Calhoun	Rockford	Floyd
Popejoy	Franklin	Rock Rapids (c. s.)	Lyon
Portland	Cerro Gordo	Rock Valley	Sioux
Portsmouth	Shelby	Rockwell	Cerro Gordo
Postville	Allamakee	Rockwell City (c. s.)	Calhoun
Powersville	Floyd	Rodman	Palo Alto
Prairieburg	Linn	Rodney	Monona
Prairie City	Jasper	Roland	Story
Prescott	Adams	Rolfe	Pocahontas
Preston	Jackson	Rome	Henry
Primghar (c. s.)	O'Brien	Roscoe	Des Moines
Primrose	Lee	Rose Hill	Mahaska
Princeton	Scott	Ross	Audubon
Prole	Warren	Rossie	Clay
Promise City	Wayne	Rowan	Wright
Protivin	Howard	Rowley	Buchanan
Pulaski	Davis	Royal	Clay
Purdy	Lucas	Rubio	Washington
Quasqueton	Buchanan	Rudd	Floyd
Quimby	Cherokee	Runnells	Polk
Radcliffe	Hardin	Russell	Lucas
Rake	Winnebago	Ruthven	Palo Alto
Raleigh	Emmet	Rutland	Humboldt
Ralston	Carroll	Ryan	Delaware
Randalla	Fayette	Sabula	Jackson
Randall	Hamilton	Sac City (c. s.)	Sac
Randolph	Fremont	Saint Ansgar	Mitchell
Rathbun	Appanoose	Saint Anthony	Marshall
Raymond	Black Hawk	Saint Benedict	Kossuth
Readlyn	Bremer	Saint Charles	Madison
Reasnor	Jasper	Saint Donatus	Jackson
Redding	Ringgold	Saint Lucas	Fayette
Redfield	Dallas	Saint Olaf	Clayton
Red Oak (c. s.)	Montgomery	*Saint Sebald	Clayton
Reinbeck	Grundy	Salem	Henry
Rembrandt	Buena Vista	Salix	Woodbury
Remsen	Plymouth	Sanborn	O'Brien
Renwick	Humboldt	Sandspring	Delaware
*Rex	Mahaska	Saratoga	Howard
Rhodes	Marshall	Scandia, R. Station (See Madrid)	
Riceville	Mitchell	Scarville	Winnebago
Richards	Calhoun	Schaller	Sac
Richland	Keokuk	Schleswig	Crawford
Richmond	Washington	Scotch Grove	Jones
Ricketts	Crawford	Scranton	Greene
Ridgeway	Winneshek	Searsboro	Poweshiek

POSTOFFICES IN IOWA—CONTINUED.

*Sedan	Appanoose	Stanley	Buchanan
SeEVERS	Jasper	Stanton	Montgomery
Selma	Van Buren	Stanwood	Cedar
Seney	Plymouth	State Center	Marshall
Sergeant Bluff	Woodbury	Steamboat Rock	Hardin
Sevastopol, Station (See Des Moines).		Stiles	Davis
Sewal	Wayne	*Stillwell	Poweshiek
Sexton	Kossuth	Stockport	Van Buren
Seymour	Wayne	Stockton	Muscatine
Shambaugh	Page	Stock Yards, Station (See Sioux City)	
Shannon City	Union	Stone City	Jones
Sharpsburg	Taylor	Storm Lake (c. s.)	Buena Vista
Sheffield	Franklin	Story City	Story
Shelby	Shelby	Stout	Grundy
Sheldahl	Polk	Strahan	Mills
Sheldon	O'Brien	Stratford	Hamilton
Shell Rock	Butler	Strawberry Point	Clayton
Shellsburg	Benton	Struble	Plymouth
Shenandoah	Page	Stuart	Guthrie
Sherwood	Calhoun	Sully	Jasper
ShIPLEY	Story	Sulphur Springs	Buena Vista
Shueyville	Johnson	Summerset	Warren
Sibley (c. s.)	Osceola	Summitville	Lee
Sidney (c. s.)	Fremont	Sumner	Bremer
Sigourney (c. s.)	Keokuk	Sunbury	Cedar
Silver City	Mills	Superior	Dickinson
SIoux Center	SIoux	Sutherland	O'Brien
SIoux City (c. s.)	Woodbury	Swaledale	Cerro Gordo
		Swan	Marion
		Swea City	Kossuth
		Swedesburg	Henry
		Swisher	Johnson
		Sylvia	Linn
		Tabor	Fremont
		Taintor	Mahaska
		Talleyrand	Keokuk
		Talmage	Union
		Tama	Tama
		Teeds Grove	Clinton
		Templeton	Carroll
		Tennant	Shelby
		Terminal Station (See Council Bluffs).	
		Terril	Dickinson
		Thayer	Union
		The Inn	Dickinson
		Thompson	Winnebago
		Thor	Humboldt
		Thornburg	Keokuk
		Thornton	Cerro Gordo
		Thurman	Fremont
		Ticonic	Monona
		Tiffin	Johnson
		Tilton	Poweshiek
		Tingley	Ringgold
		*Tioga	Mahaska
		Tipton (c. s.)	Cedar
		Titonka	Kossuth
		Toddville	Linn
		Toeterville	Mitchell

Stations.

Leeds, (Ind.)	
Morningside.	
Stock Yards.	
Nos. 1 to 3.	
SIoux Rapids	Buena Vista
Slater	Story
Sloan	Woodbury
Smithland	Woodbury
Soldier	Monona
Soldiers Home, Sta. A. (See Marshall-town).	
Solon	Johnson
Somers	Calhoun
South Amana	Iowa
South English	Keokuk
South Side, Station (See Ottumwa).	
Spaulding	Union
Spechts Ferry	Dubuque
Spencer (c. s.)	Clay
Sperry	Des Moines
Spillville	Winneshiiek
Spirit Lake (c. s.)	Dickinson
Spragueville	Jackson
Springbrook	Jackson
Springdale	Cedar
Spring Hill	Warren
Springville	Linn
Stacyville	Mitchell
Stanhope	Hamilton

POSTOFFICES IN IOWA—CONTINUED.

Toledo (c. s.)	Tama	Waucoma	Fayette
Toronto	Clinton	Waukeee	Dallas
Tracy	Marion	Waukon (c. s.)	Allamakee
Traer	Tama	Waukon Junction	Allamakee
Treynor	Pottawattamie	Waupeton	Dubuque
Tripoli	Bremer	Waverly (c. s.)	Bremer
Troy	Davis	Wayland	Henry
Troy Mills	Linn	Webb	Clay
Truesdale	Buena Vista	Webster	Keokuk
Truro	Madison	Webster City (c. s.)	Hamilton
Turin	Monona	Weldon	Decatur
Turkey River	Clayton	Wellman	Washington
Turner	Jasper	Wellsburg	Grundy
Tuskeega	Decatur	Welton	Clinton
Tyrone	Monroe	Wesley	Kossuth
Udell	Appanoose	West	Iowa
Ulmer	Sac	West Bend	Palo Alto
Underwood	Pottawattamie	West Branch	Cedar
Union	Hardin	West Burlington	Des Moines
Unionville	Appanoose	West Chester	Washington
University Park	Mahaska	Westfield	Plymouth
University Place, Station (See Des Moines).		West Fort Dodge, Station (See Fort Dodge).	
Urbana	Benton	Westgate	Fayette
Ute	Monona	West Grove	Davis
Vail	Crawford	West Liberty	Muscatine
Valeria	Jasper	Weston	Pottawattamie
Valley Junction	Polk	Westphalia	Shelby
Vancleve	Marshall	West Point	Lee
Van Horn	Benton	West Side	Crawford
Van Meter	Dallas	West Union (c. s.)	Fayette
Van Wert	Decatur	Wever	Lee
Varina	Pocahontas	What Cheer	Keokuk
Ventura	Cerro Gordo	Wheatland	Clinton
Veo	Jefferson	*Whiteburg	Monroe
Victor	Iowa	Whiting	Monona
Villisca	Montgomery	Whittemore	Kossuth
Vincennes	Lee	Whitten	Hardin
Vincent	Webster	Whittier	Linn
Vining	Tama	Wichita	Guthrie
Vinton (c. s.)	Benton	Wick	Warren
Viola	Linn	*Wightman	Calhoun
Volga	Clayton	Wilke	Hardin
Voorhies	Black Hawk	Williams	Hamilton
Wadena	Fayette	Williamsburg	Iowa
Walcott	Scott	Wilton Junction	Muscatine
Walford	Benton	Winfield	Henry
Walker	Linn	Winslow	Black Hawk
Wallingford	Emmet	Winterset (c. s.)	Madison
Wall Lake	Sac	Winthrop	Buchanan
Walnut	Pottawattamie	Wiota	Cass
Wapello (c. s.)	Louisa	Woden	Hancock
Ward	Monroe	Woodbine	Harrison
Ware	Pocahontas	Woodburn	Clarke
Washburn	Black Hawk	Woodland	Decatur
Washington (c. s.)	Washington	Woodward	Dallas
Washta	Cherokee	Woolstock	Wright
Waterloo (c. s.)	Black Hawk	Worthington	Dubuque
		Wright	Mahaska
		Wyman	Louisa
		Wyoming	Jones
		Yale	Guthrie
		Yarmouth	Des Moines
		Yetter	Calhoun
		Yorkshire	Harrison
		Yorktown	Page
		Zearing	Story
		Zwingle	Jackson

Stations.

Park.	
A-217 East Fifth Street.	
No. 1.	
No. 2.	
No. 3.	
Waterville	Allamakee
Watkins	Benton
Waubeek	Linn

POSTOFFICES DISCONTINUED

POSTOFFICES DISCONTINUED.

Office	County.	Supplied From
Armour	Pottawattamie	Treynor.
Ascot	Pottawattamie	Crescent.
Bear Grove	Guthrie	Guthrie Center.
Belinda	Lucas	Chariton.
Berea	Adair	Anita.
Bidwell	Wapello	Ottumwa.
Bingham	Page	Shenandoah.
Blockly	Decatur	Leon.
Blythe	Mahaska	Rose Hill
Boyd	Chickasaw	New Hampton.
Brainard	Fayette	Elgin.
Brazil	Appanoose	Mystic.
Bremer	Bremer	Waverly.
Briscoe	Adams	Cumberland.
Brown	Clinton	Delmar.
Brownsville	Mitchell	Osage.
Brushy	Webster	Duncombe.
Caledonia	Ringgold	Mount Ayr.
Calliope	Sioux	Hawarden.
Canby	Adair	Casey.
Carnes	Sioux	Alton.
Carrville	Floyd	Charles City.
Chisholm	Monroe	Avery.
Cleveland	Lucas	Lucas.
Coal Creek	Keokuk	What Cheer.
Conover	Winneshiek	Calmar.
Cornelia	Wright	Clarion.
Crocket	Mahaska	Bussey.
Crooks	Webster	Burnside.
Curtis	Johnson	North Liberty.
Dahlonega	Wapello	Ottumwa.
Dalton	Plymouth	Le Mars.
Deer Creek	Worth	Northwood.
Douglass	Fayette	West Union.
Dunreath	Marion	Cordova.
Ehler	Delaware	Ryan.
Ells	Crawford	Boyer.
Elwell	Story	Maxwell.
Eveland	Mahaska	Bussey.
Fanslers	Guthrie	Guthrie Center.
Fern	Grundy	Stout.
Fifield	Marion	Cordova.
Fiscus	Shelby	Audubon.
Fisk	Adair	Orient.
Flagler	Marion	Knoxville.
Flugstad	Webster	Duncombe.
Ford	Warren	Swan.
Fraker	Monroe	Albia.
Fredsville	Grundy	Cedar Falls.
Galbraith	Kossuth	Mason City.
Galland	Lee	Montrose.
Georgetown	Monroe	Melrose.
Glenellen	Woodbury	Sergeant Bluff.
Grable	Pottawattamie	Loveland.
Grant City	Sac	Auburn.
Gridley	Emmet	Maple Hill.
Gunder	Clayton	Postville.
Hastie	Polk	Adelphi.
Harve	Washington	Crawfordsville.
Hawthorne	Montgomery	Red Oak.
Hayes	Adams	Carbon.
Hayward	Dickinson	Spirit Lake.
Hebron	Adair	Orient.
Hicks	Black Hawk	Reinbeck.
Highview	Hamilton	Webster.
Hillsdale	Mills	Glenwood.
Homer	Hamilton	Webster City.
Hoprig	Emmet	Graettinger.
Horton	Bremer	Waverly.
Hustad	Mitchell	Lyle, Minn.
Hutchins	Hancock	Ritt.
Industry	Webster	Port Dodge.

POSTOFFICES DISCONTINUED

POSTOFFICES DISCONTINUED—Continued.

Office	County.	Supplied From
Iowa Center.....	Story.....	Maxwell.
Jacobs.....	Poweshiek.....	Grinnell.
Jerico.....	Chickasaw.....	New Hampton.
Johnston.....	Polk.....	Des Moines.
Jubilee.....	Black Hawk.....	Raymond.
Knox.....	Fremont.....	Thurman.
La Crew.....	Lee.....	Westpoint.
Ladoga.....	Taylor.....	Gravity.
Lee.....	Ringgold.....	Lamoni.
Lena.....	Webster.....	Gowrie.
Linnburg.....	Webster.....	Pilot Mound.
Littleton.....	Buchanan.....	Jesup.
Living Spring.....	Pottawattamie.....	Treynor.
Loring.....	Polk.....	Maxwell.
Lunsford.....	Davis.....	Bloomfield.
Lyons.....	Clinton.....	Clinton.
McPherson.....	Montgomery.....	Red Oak.
Macy.....	Hardin.....	Ackley.
Manhattan.....	Dickinson.....	Arnolds Park.
Marquissville.....	Polk.....	Des Moines.
Middle River.....	Madison.....	Dexter.
Millnerville.....	Plymouth.....	Westfield.
Mineral Ridge.....	Boone.....	Boone.
Minkler.....	Bremer.....	Fairbank.
Monterey.....	Davis.....	West Grove.
Murphy.....	Jasper.....	Newton.
National.....	Clayton.....	McGregor.
Navan.....	Winneshiek.....	Jackson Junction.
Nells.....	Winnebago.....	Forest City.
Noel.....	Scott.....	Long Grove.
Norman.....	Winnebago.....	Emmens, Minn.
North Branch.....	Guthrie.....	Adair.
Nugent.....	Keokuk.....	Hedrick.
Osgood.....	Palo Alto.....	Emmetsburg.
Pekay.....	Mahaska.....	Givin.
Pleasant Grove.....	Henry.....	New London.
Poplar.....	Audubon.....	Audubon.
Quarry.....	Marshall.....	Marshalltown.
Quick.....	Pottawattamie.....	Council Bluffs.
Republic.....	Chickasaw.....	Ionia.
Ringgold.....	Ringgold.....	Mount Ayr.
Rogers.....	Linn.....	Central City.
Rossville.....	Allamakee.....	Waukon.
Rutledge.....	Wapello.....	Ottumwa.
Saint Marys.....	Warren.....	Wick.
Santiago.....	Polk.....	Mitchellville.
Sattre.....	Winneshiek.....	Decorah.
Saude.....	Chickasaw.....	Lawler.
Shady Grove.....	Buchanan.....	Jesup.
Sherman.....	Hardin.....	Hubbard.
Sinclair.....	Butler.....	Parkersburg.
Silfer.....	Webster.....	Gowrie.
Stennett.....	Montgomery.....	Red Oak.
Stilson.....	Hancock.....	Britt.
Sweetland.....	Muscatine.....	Muscatine.
Taylor.....	Pottawattamie.....	Oakland.
Thorpe.....	Delaware.....	Manchester.
Thrall.....	Wright.....	Goldfield.
Titus.....	Washington.....	Washington.
Trenton.....	Henry.....	Mt. Pleasant.
Tyrone.....	Monroe.....	Melrose.
Union Mills.....	Mahaska.....	New Sharon.
Urbandale.....	Polk.....	Des Moines.
Verdi.....	Washington.....	Washington.
Village Creek.....	Allamakee.....	Lansing.
Watson.....	Clayton.....	McGregor.
Watterson.....	Ringgold.....	Mount Ayr.
West Mitchell.....	Mitchell.....	Mitchell.
White City.....	Mahaska.....	Eddyville.
White Oak.....	Mahaska.....	Cedar.
Wood.....	Clayton.....	Edgewood.
Woolson.....	Jefferson.....	Richland.

LIST OF PUBLICATIONS IN IOWA.

Papers and Places of Publication	Edition	Publication Days	Character	Editor or Publisher
Ackley—				
Inter-County Journal.....	(W)	Thursday	Rep.....	O. E. Winter
World	(W)	Wednesday	Dem.....	Geo. F. Althouse
Adair—				
News	(W)	Friday	Rep.....	Roy A. Stacey
Adel—				
Dallas County News.....	(W)	Wednesday	Rep.....	A. O. Hotchkiss
Dallas County Record.....	(W)	Thursday	Rep.....	Victor T. Sweeley
Afton—				
Star Enterprise.....	(W)	Thursday	Ind.....	O. T. Myers
Ainsworth—				
Clipper	(W)	Friday	Ind.....	L. and J. R. Workman
Akron—				
Register-Tribune	(W)	Thursday	Rep.....	R. A. Smith
Albert City—				
Appeal	(W)	Friday	Rep.....	O. M. Farb
Albia—				
Monroe County News.....	(W)	Thursday	Dem.....	J. M. Gass
Republican	(W)	Thursday	Rep.....	S. W. Wilson
Union	(S-W)	Tues. & Fri.	Rep.....	A. L. Anderson
Alden—				
Times	(W)	Friday	Rep.....	Lyman & Furry
Algona—				
Kossuth County Advance.....	(W)	Wednesday	Rep.....	Dewel & Clark
Courier	(W)	Friday	Dem.....	Hinchon & Finnell
Upper Des Moines Republi- can	(W)	Wednesday	Rep.....	Haggard & Backus
Allerton—				
News	(W)	Thursday	Ind.....	F. J. Brown
Allison—				
Butler County Tribune.....	(W)	Thursday	Rep.....	W. J. Hunt
Alta—				
Advertiser	(W)	Friday	Rep.....	John R. Bell
Alta Vista —				
The Vidette	(W)	Tuesday	Ind.....	F. E. Howard
Alton—				
Democrat	(W)	Saturday	Dem.....	Jno. F. D. Aue
Altoona—				
Herald	(W)	Thursday	Ind. Rep.....	J. O. Mason
Alvord—				
Register	(W)	Friday	Rep.....	C. E. Fitzgerald
Ames—				
Alumnus	(M)		Coll.....	Ward M. Jones
Intelligencer	(D)		Rep.....	W. G. Williams
Iowa Agriculturist	(M)		Agricul.....	Students and Faculty
Iowa Engineer	(M)		Eng.....	Students and Faculty
Iowa State Student.....	(T-W)	Tu. Th. & Sun	Coll.....	Students
Times	(T-W)	M., W. & F.	Rep.....	Times Prtg. Co.
Anamosa—				
Eureka	(W)	Thursday	Rep.....	Louis Gardner
Journal	(W)	Thursday	Dem.....	C. J. Cash
Reformatory Press	(B-W)	Wed & Sat.	Inst.....	Thos. Watters
Anita—				
Record	(W)	Thursday	Rep.....	S. F. Myers
Tribune	(W)	Thursday	Rep.....	W. F. Budd
Ankeny—				
Times	(W)	Friday	Rep.....	Al Stader
Anthon—				
Herald	(W)	Wednesday	Rep.....	G. F. Kane
Applington—				
News	(W)	Thursday	Ind.....	O. A. Voogd

PUBLICATIONS IN IOWA—Continued.

Papers and Places of Publication	Edition	Publication Days	Character	Editor or Publisher
Arlington— News	(W)	Thursday	Ind.	Arlington Ptg. Co.
Armstrong— Journal	(W)	Thursday	Rep.	J. E. Tierney
Arthur— Advertiser	(W)	Friday	Ind.	John H. Molst
Ashton— Leader	(W)	Thursday	Dem.	C. W. Lewis
Atlantic— Daily News-Telegraph	(D)	Ex. Sun.	Rep.	E. P. & C. F. Chase
Auburn— Recorder	(W)	Thursday	Ind.	E. H. Merrill
Audubon— Advocate	(W)	Friday	Dem.	R. C. Spencer
Republican	(W)	Thursday	Rep.	H. J. Hoogenakker
Aurelia— Sentinel	(W)	Friday	Rep.	E. C. Lighter
Aurora— Observer	(W)	Thursday	Ind.	R. A. Tennis
Avoca— Journal-Herald	(W)	Thursday	Dem.	F. M. Beymer
Ayrshire— Chronicle	(W)	Thursday	Rep.	C. H. Cockinham
Bagley— Gazette	(W)	Thursday	Rep.	F. H. Plumb
Bancroft— Register	(W)	Thursday	Rep.	Westphal & Hutton
Batavia— News	(W)	Thursday	Ind.	S. E. Van Noorden
Battle Creek— Times	(W)	Thursday	Ind.	E. F. Peffer
Baxter— New Era	(W)	Thursday	Rep.	H. B. Morgan
Bayard— Advocate	(W)	Thursday	Ind.	Geo. A. Grow
Bedford— Free Press	(W)	Tuesday	Dem.	A. C. Brice, Jr.
Times-Republican	(W)	Thursday	Rep.	Merritt W. Campbell
Belle Plaine— Democrat-Herald	(S-W)	Tues. & Fri.	Dem.	Harvey Slack
Union	(W)	Thursday	Rep.	O. C. Burrows
Bellevue— Herald	(W)	Tuesday	Dem.	A. Brandt
Leader	(W)	Thursday	Rep.	W. F. Schirmer
Belmond— Herald-Press	(W)	Wednesday	Rep.	Belmond Prtg. & Pub. Co.
Birmingham— Enterprise	(W)	Thursday	Rep.	C. L. Sherward
Blairsburg— Enterprise	(W)	Wednesday	Rep.	Lloyd G. Walterick
Blairstown— Press	(W)	Thursday	Dem.	E. R. Doty
Blakesburg— Excelsior	(W)	Friday	Ind.	F. J. Raymond
Blanchard— State Line Herald	(W)	Thursday	Rep.	H. S. Dewell
Blencoe— Herald	(W)	Thursday	Ind.	Harmon Cline
Blockton— News	(W)	Thursday	Ind. Rep.	Ellis Nulph
Bloomfield— Davis County Republican	(W)	Thursday	Rep.	P. T. Grimes
Democrat	(W)	Thursday	Dem.	Baldrige & Allender
Bode— Bugle	(W)	Friday	Rep.	J. F. Temple
Bonaparte— Record	(W)	Tuesday	Rep.	A. G. Roberts
Bondurant— Journal	(W)	Thursday	Rep.	N. B. Fulmer
Boone— Boone County Democrat	(W)	Thursday	Dem.	J. A. Menton
Independent	(W)	Friday	Labor.	P. D. Swick

PUBLICATIONS IN IOWA—Continued.

Papers and Places of Publication	Edition	Publication Days	Character	Editor or Publisher
News-Republican	(D)	Ex. Sunday	Rep.	S. G. Goldthwait
News-Republican	(W)	Thursday	Rep.	S. G. Goldthwait
Bouton— Press	(W)	Thursday	Ind.	W. S. Arthurs
Boyd— Reporter	(W)	Thursday	Rep.	Frank Carrier
Braddyville— Enterprise	(W)	Thursday	Ind.	J. T. Boyd
Breda— News	(W)	Thursday	Dem.	John J. Smid
Ostfriesische-Nachrichten	(Tri-M)		Local	L. Huending
Bridgewater— Times	(W)	Thursday	Ind.	Roy Bunten
Brighton— Enterprise	(S-W)	Wed. & Sat.	Ind.	J. G. Heacock
Record	(W)	Thursday	Ind. Rep.	G. A. Matlock
Bristow— Butler County Times	(W)	Wednesday	Rep.	J. B. Williams
Britt— News	(W)	Thursday	Rep.	R. R. Roberts
Tribune	(W)	Thursday	Rep.	E. N. Bailey
Brooklyn— Chronicle	(W)	Thursday	Rep.	M. L. Gordon
Buffalo Center— Tribune	(W)	Thursday	Rep.	W. H. Annett
Burlington— Evening Gazette	(D)	Ex. Sunday	Dem.	G. A. Stivers
Hawk-Eye	(D)	Ex. Monday	Rep.	J. L. Waite
Saturday Evening Post	(W)	Saturday	Rep.	J. W. Murphy
Volksfreund-Tribune	(D)	Ex. Sunday	Prog.	Carl Lohmann
Volksfreund-Tribune	(W)	Wednesday	Prog.	Carl Lohmann
Burt— Monitor	(W)	Thursday	Rep.	R. S. Sherwood
Bussey— Record	(W)	Thursday	Prog.	W. H. Moon
Buxton— Bulletin	(W)	Friday	Prog.	J. F. Baker
Calmar— Courier	(W)	Friday	Ind.	S. R. Yeager
Cambridge— Leader	(W)	Friday	Rep.	Ole Langland
Cantril— Tribune	(W)	Thursday	Ind.	O. C. Wellborn
Carlisle— Optomist	(W)	Thursday	Rep.	Lacella Wade
Carroll— Der Carroll Demokrat	(W)	Friday	Dem.	J. M. Dunck
Herald	(W)	Wednesday	Rep.	J. B. Hungerford
Times	(W)	Thursday	Dem.	Chas. Elliott
Carson— Critic	(W)	Thursday	Rep.	F. G. Weeks
Cascade— Katholischer Waechter	(W)	Thursday	Dem.	J. P. Kirchen
Pioneer	(W)	Thursday	Dem.	O. D. Baldwin
Casey— Vindicator	(W)	Thursday	Rep.	D. D. Buchanan
Castana— Times	(W)	Friday	Ind.	J. E. McNamara
Cedar Falls— Dannevirke	(W)	Wednesday	Ind.	M. Holst
Record	(D)	Ex. Sunday	Rep.	L. E. Bladine
Record	(W)	Thursday	Rep.	L. E. Bladine
Gazette	(W)	Friday	Dem.	J. C. Packard
Ungdom	(S-M)		Lit.	O. C. Olsen
Cedar Rapids— Coe College Cosmos	(W)	Tuesday	Coll.	Coe College
Coe College Courier	(M)		Coll.	Coe College
Evening Gazette	(D)	Ex. Sunday	Ind.	Gazette Co.
Evening Times	(D)	Ex. Sa. & Su.	Rep.	Luther A. Brewer
Herald	(M)		Frat.	E. N. Helm
Iowa Post	(S-W)	Tues. & Fri.	Ind.	Henry Gundling

PUBLICATIONS IN IOWA—Continued.

Papers and Places of Publication	Edition	Publication Days	Character	Editor or Publisher
Iowa Staats Zeitung	(W)	Friday	Ind.	Emil & E. J. Stoudt
Iowsky Vestnik	(S-M)		Ind.	Aug. Geringer, Obicgo
Kvinden og Hjemmet	(M)		Family	N. Fr. Hansen Pub. Co.
Listy	(W)	Thursday	Ind.	Fr. Hradecky
Leader	(W)	Friday	Rep.	E. C. Barber
Linn County Enterprise	(W)	Thursday	Local	W. I. Endicott
Little Merchant	(Quar)		Newsboys	Harry Bernstein
Modern Brotherhood	(M)		Frat.	Luther A. Brewer
Railway Conductor	(M)		Labor	F. H. Pease
Republican	(D)	Ex. Monday	Rep.	Luther A. Brewer
Russells Railway Guide	(M)		Time Tab	A. Tschirgl
Saturday Record	(W)	Friday	Ind.	Frank Snauffer
Slovan Americky	(S-W)	Tues. & Fri	Ind. Dem.	J. M. B. Letovsky
Tribune	(W)	Friday	Labor	R. G. Stewart
Western Poultry Journal	(M)		Poultry	E. E. Richards
Center Point—				
Independent	(W)	Thursday	Ind.	G. C. Eaton
Centerville—				
Citizen	(D)	Ex. Sunday	Rep.	Needles & Needles
Iowegian	(S-W)	Tues. & Fri	Rep.	J. M. Beck
Journal	(W)	Thursday	Dem.	W. K. Currie
Sun	(W)	Friday	Dem.	T. W. Killion & Sons
Central City—				
News-Letter	(W)	Thursday	Ind.	E. S. Wetherbee
Chariton—				
Herald-Patriot	(W)	Thursday	Rep.	W. D. Junkin
Leader	(W)	Thursday	Dem.	H. W. Gittinger
Charles City—				
Familien-Freund	(W)	Thursday	Ind.	W. F. Niedorf
Floyd County Advocate				
Herald	(S-W)	Tues. & Fri	Rep.	L. H. Henry
Intelligencer	(D)	Ex. Sunday	Rep.	C. W. Rhinesmith
Intelligencer	(S-W)	Tues. & Fri	Rep.	C. W. Rhinesmith
Press	(D)	Ex. Sunday	Rep.	L. H. Henry
Charlotte—				
Record	(W)	Thursday	Ind.	A. W. Gault
Charter Oak—				
Times	(W)	Thursday	Ind. Rep.	H. H. Sturges
Cherokee—				
Democrat	(S-W)	Mon. & Thur.	Dem.	W. P. Goldie
Republican	(W)	Thursday	Rep.	H. L. Loft
Times	(S-W)	Mon. & Thur.	Prog.	J. T. Bradley
Chester—				
Sun-Herald	(W)	Thursday	Ind.	C. J. Zook
Churdan—				
Reporter	(W)	Friday	Rep.	H. B. Sturtevant
Cincinnati—				
Review	(W)	Wednesday	Rep.	J. H. May
Clarence—				
Sun	(W)	Thursday	Ind.	Chas. A. Seaton
Clarinda—				
Herald	(W)	Thursday	Rep.	Clarinda Printing Co.
Journal	(W)	Thursday	Rep.	Kenea & Lane
Page County Democrat	(W)	Thursday	Dem.	A. B. Robinson
Clarion—				
Clipper	(W)	Thursday	Rep.	H. M. Guy
Wright County Monitor	(W)	Wednesday	Rep.	Bert Harwood
Clarksville—				
Star	(W)	Thursday	Rep.	J. M. Ramsey
Clearfield—				
Enterprise	(W)	Thursday	Ind.	L. H. Andrews
Clear Lake—				
Mirror	(W)	Thursday	Rep.	C. F. Aherton
Reporter	(W)	Thursday	Rep.	J. C. Davenport
Clermont—				
Enterprise	(W)	Thursday	Ind.	W. R. Blake
Clinton—				
Advertiser	(D)	Ex. Sunday	Dem.	Woodworth Clum
Anzeiger	(S-W)	Tues. & Fri	Ind. Rep.	August Burzlaff
Clinton County Socialist	(W)	Saturday	Soc.	T. H. Angell
Herald	(D)	Ex. Sunday	Rep.	I. N. Brant
Iowa Volkszeitung	(W)	Friday	Dem.	John Leits

PUBLICATIONS IN IOWA—Continued.

Papers and Places of Publication	Edition	Publication Days	Character	Editor or Publisher
Merry War	(W)	Friday	Soc.	D. H. Winget
Pleiad	(Bi-M)		Coll.	Sisters of St. Francis
Wartburg Quarterly	(Q)		Coll.	Students
Olio—				
Times	(W)	Friday	Ind.	G. A. Craig
Oogson—				
Monitor	(W)	Thursday	Ind.	W. M. Crozier
Coin—				
Gazette	(W)	Friday	Rep.	Evert Stewart
Oolfax—				
Clipper	(W)	Thursday	Rep.	C. McCracken
Tribune	(W)	Thursday	Ind. Rep.	C. A. Stephenson
College Springs—				
Current Press	(W)	Thursday	Rep.	J. Chester Dow
Oollins—				
Gazette	(W)	Thursday	Rep.	Wm. Burney
Columbus Junction—				
Gazette	(W)	Thursday	Dem.	B. H. Shearer
Safeguard	(W)	Thursday	Rep.	W. E. Whetstone & D. Allan
Conrad—				
Record	(W)	Thursday	Ind.	F. W. Alexander
Conway—				
Record	(W)	Thursday	Ind.	W. D. Leppo
Ocon Rapids—				
Citizen	(W)	Thursday	Local	W. H. Rickerson
Enterprise	(W)	Friday	Rep.	S. D. Henry
Corning—				
Adams County Free Press	(W)	Saturday	Dem.	R. G. Weisell
Adams County Union Re-publican	(W)	Wednesday	Rep.	Charles W. Gray
Correctionville—				
News	(W)	Thursday	Ind.	Bergstrom & Freeman
Corwith—				
Hustler	(W)	Thursday	Rep.	S. L. Thompson
Corydon—				
Times-Republican	(W)	Thursday	Rep.	C. F. Le Compte & Son
Wayne County Democrat	(W)	Thursday	Dem.	J. J. Sterling
Council Bluffs—				
Christian Advance	(M)		Relig.	G. W. Snyder
Christian Home	(W)	Thursday	Relig.	H. R. Lemen
Deaf Hawkeye	(S-M)		Inst.	Henry W. Rothert
Freie Presse	(W)	Friday	Ind.	Phillip Andres
National Horticulturist	(M)		Horticul.	National Hort. Co.
Nonpareil	(D)	Morning	Rep.	W. R. Orchard
Nonpareil	(D)	Eve. ex. Sun.	Rep.	W. R. Orchard
Socialist	(W)	Saturday	Soc.	V. H. Steppuhn
Craig—				
Independent	(W)	Friday	Rep.	F. L. Noahr
Crawfordsville—				
Imprint	(W)	Friday	Ind.	P. L. Huber
Cresco—				
Howard County Times	(W)	Tuesday	Rep.	L. P. Barth
Plain Dealer	(W)	Friday	Dem.	Mead Pub. Co.
Oreston—				
Advertiser	(D)	Ex. Sunday	Rep.	Paul S. Junkin
Advertiser-Gazette	(W)	Thursday	Rep.	Paul S. Junkin
Independent American	(W)	Thursday	Dem.	W. H. Robb
American	(D)	Ex. Monday	Dem.	W. H. Robb
Plain Dealer	(D)	Ex. Monday	Ind.	Plain Dealer Pub. Co.
Cumberland—				
Enterprise	(W)	Thursday	Rep.	H. B. Muntendam
Dallas Center—				
Times	(W)	Thursday	Rep.	E. A. Emmert
Danbury—				
Review	(W)	Thursday	Rep.	O. E. Johnson
Danville—				
Enterprise	(W)	Thursday	Ind.	L. H. McCargar
Davenport—				
Catholic Messenger	(W)	Thursday	Relig.	Fred B. Sharon
Democrat & Leader	(D)	Ex. Sa. & Su.	Dem.	Ralph W. Cram
Democrat & Leader	(W)	Sunday	Dem.	Ralph W. Cram

PUBLICATIONS IN IOWA—Continued.

Papers and Places of Publication	Edition	Publication Days	Character	Editor or Publisher
Der Demokrat	(D)	Ex. Monday	Dem.	H. Lischer Ptg. Co.
Der Demokrat	(S-W)	Wed & Sat.	Dem.	H. Lischer Ptg. Co.
Iowa Reform	(S-W)	Mon. & Thur.	Dem.	Adolph Petersen & Bro.
Iowa Reform	(W)	Monday	Dem.	Adolph Petersen & Bro.
Times	(D)	Ex. Sunday	Rep.	E. P. Adler
Davis City—				
News	(W)	Thursday	Rep.	Grant Mallory
Dayton—				
Review	(W)	Thursday	Rep.	Emory A. Rolfe
Decorah—				
Evangelisk Luthersk Kirketidende	(W)	Wednesday	Relig.	Luth. Pub. House
Journal	(W)	Tuesday	Dem.	Fred Biermann
Lutheran Herald	(W)	Thursday	Relig.	Luth. Pub. House
Posten og Ved Arnen	(S-W)	Tues. & Fri	Ind.	B. Amundsen Pub. Co.
Public Opinion	(W)	Wednesday	Rep.	H. J. Green
Republican	(W)	Thursday	Rep.	A. K. Bailey & Son
Deep River—				
Record	(W)	Friday	Rep.	A. P. Hughes
Defiance—				
Enterprise	(W)	Wednesday	Ind.	O. E. Kelso
Delmar—				
Journal	(W)	Friday	Ind.	F. L. Sunderlin
Delta—				
Press	(W)	Wednesday	Ind.	J. N. Lewis
Denison—				
Bulletin	(S-W)	Mon. & Thur.	Dem.	G. L. Caswell
Herald	(W)	Thursday	Dem.	Winnern & Fosgerau
Review	(W)	Wednesday	Rep.	R. P. Conner
Des Moines—				
Annals of Iowa	(O)		Historical	State Hist. Society
Auto News	(M)		Auto	D. H. Caldwell
Capital	(D)	Ex. Sunday	Rep.	Lafayette Young
Children's Home Herald	(Bi-M)		Children	A. T. Burnell
Christian News	(W)	Wednesday	Relig.	James T. Nichols
Christian Worker	(M)		Relig.	Geo. A. Jewett
Des Moines College News	(M)		Coll.	Coll. Authorities
Daily Record	(D)	Ex. Sunday	Legal	Record Pub. Co.
Delphic	(D)	Ex. Sat. & M.	Coll.	Delphic Pub. Assn.
Dentist's Record	(M)		Dental	Patterson-O'Brien Co.
Drake Alumnus	(M)		Coll.	Coll. Authorities
Evening Tribune	(D)	Ex. Sunday	Ind. Rep.	Cowles & Ingham
Grand Army Advocate and W. R. C. Magazine	(M)		Patriotic	W. M. Howell
Guide	(M)		Relig.	A. B. Leamer
Highland Park Journal	(W)	Thursday	Local	Journal Pub. Co.
Homestead	(W)	Thursday	Agricul.	James M. Pierce
Iowa Factories	(M)		Ind.	Geo. Wrightman
Iowa Farmer	(Bi-M)		Agricul.	J. W. Jarnagin
Iowa Health Bulletin	(O)		Health	Gulftord H. Sumner
Iowa Homeopathic Journal	(M)		Medical	G. A. Huntoon
Iowa Medical Journal	(M)		Medical	E. E. Dorr
Iowa Methodist Hospital Magazine	(O)		Hospital	W. T. Graham
Iowa Post	(W)	Friday	Ind. Rep.	Carl L. Oleson
Iowa State Bystander (Negro)	(W)	Friday	Rep.	John L. Thompson
Iowa Sunday School Helper	(M)		Relig.	W. L. Stem
Iowa Tidings	(M)		Relig.	Annette Newcomer
Iowa Unionist	(W)	Friday	Labor	D. H. Caldwell
Loyal Workman	(M)		Frat.	F. B. Ryan
Masonic Bulletin	(M)		Masonic	M. L. Hellhecker
Merchants Trade Journal	(M)		Trade	W. J. Pilkington
Midland Schools	(M)		Educa.	C. R. Scroggie
Midwestern	(M)		Literary	Carolyn M. Ogilvie
National Democrat	(W)		Dem.	W. A. Hutton
National Economist	(M)		Insurance	D. H. Caldwell
News	(D)		Ind.	W. G. Hale
Northwestern Banker	(M)		Financial	Clifford De Puy
Peoples Popular Monthly	(M)		Home	A. M. Piper
Plain Talk	(W)	Saturday	Ind.	Bishard Bros.

PUBLICATIONS IN IOWA—Continued.

Papers and Places of Publication	Edition	Publication Days	Character	Editor or Publisher
Producer and Consumer.....(M)			Agricul.....	Wm. Wilkinson
Register and Leader.....(D)			Ind. Rep.....	Cowles & Ingham
Spirit of the West.....(W)		Wednesday.....	Live Stock.....	Phil. S. Kell
Still Journal of Osteopathy.....(Q)			Osteopathy.....	S. L. Taylor
Successful Farming.....(M)			Agricul.....	E. T. Meredith
The American Issue.....(M)			Temp.....	W. C. Barber
The Toller.....(M)			Frat.....	J. F. Taake
Underwriters Review.....(S-M)			Insurance.....	A. H. Hunter
Wallace's Farmer.....(W)		Friday.....	Agricul.....	Henry Wallace
Western World.....(W)		Saturday.....	Relig.....	W. A. Halloran
Yeoman Shield.....(M)			Frat.....	H. O. Evans
Desota—				
Inter-County News.....(W)		Thursday.....	Ind.....	G. W. Woods
De Witt—				
Observer.....(W)		Friday.....	Rep.....	F. W. Mitchell
Dexter—				
Sentinel.....(W)		Thursday.....	Rep.....	E. H. Gunter
Diagonal—				
Progress.....(W)		Thursday.....	Ind.....	
Dike—				
New Era.....(W)		Thursday.....	Ind.....	Percy Lyon
Donnellson—				
Review.....(W)		Thursday.....	Rep.....	F. C. Tabor
Doon—				
Press.....(W)		Thursday.....	Rep.....	W. Van Aiters
Dougherty—				
World.....(W)		Thursday.....	Ind.....	Thos. Conwell
Dow City—				
Informor.....(W)		Wednesday.....	Ind.....	L. C. Hatch
Dows—				
Advocate.....(W)		Friday.....	Rep.....	F. D. Fillmore
Dubuque—				
Apostolate.....(M)			Relig.....	M. P. Keena
Catholic Tribune.....(W)		Thursday.....	Relig.....	N. Gonner
Der Familien Freund.....(M)			Relig.....	Newport Pub. Co.
Der Presbyterianer.....(W)			Relig.....	Daniel Grieder
Der Waechter.....(S-M)			Relig.....	H. Trieck
Katholischer Westen.....(W)		Thursday.....	Relig.....	N. Gonner
Labor Leader.....(W)		Saturday.....	Labor.....	J. M. Conley
Lektionsblatt fur Sonntagsschulen.....(Q)			Relig.....	German Presbyters
Luxemburger Gazette.....(W)		Tuesday.....	Relig.....	N. Gonner
National Demokrat.....(W)		Thursday.....	Dem.....	Frederick A. Gniffke
Our German Work.....(O)			Coll.....	W. O. Rustin
Phi Gamma.....(M)			Relig.....	M. M. Oady
Seminarist.....(M)			Coll.....	Karl F. Wettstein
Telegraph-Herald.....(D)			Ind. Dem.....	Louis R. Murphy
Telegraph-Herald.....(S-W)		Tues. & Fri.....	Ind. Dem.....	Louis R. Murphy
Times-Journal.....(D)			Rep.....	Smith-Morgan Ptg. Co.
Times-Journal.....(S-W)			Rep.....	Smith-Morgan Ptg. Co.
Dumont—				
Journal.....(W)		Thursday.....	Rep.....	F. Kaley
Duncombe—				
Tribune.....(W)		Thursday.....	Ind.....	C. A. Bohnenkamp
Dunkerton—				
Radium.....(W)		Thursday.....	Local.....	Lafe Hill
Dunlap—				
Reporter.....(W)		Friday.....	Ind.....	W. C. Hills
Durant—				
Star.....(W)		Thursday.....	Ind.....	C. W. Hamilton
Dyersville—				
Commercial.....(W)		Friday.....	Ind.....	C. A. Smith Estate
Dysart—				
Reporter.....(W)		Thursday.....	Rep.....	R. L. Ross
Eagle Grove—				
Eagle.....(W)		Thursday.....	Rep.....	A. H. Barnes & Son
Times-Gazette.....(W)		Wednesday.....	Rep.....	H. B. Hallock & Son
Earlham—				
Echo.....(W)		Thursday.....	Rep.....	Paul R. Stillman
Earlville—				
Phoenix.....(W)		Thursday.....	Rep.....	Albert Voit

PUBLICATIONS IN IOWA—Continued.

Papers and Places of Publication	Edition	Publication Days	Character	Editor or Publisher
Early—				
News	(W)	Friday	Rep.	J. C. Blair
East Peru—				
Mall	(W)	Saturday	Rep.	A. B. Vines
Eddyville—				
Tribune	(W)	Friday	Ind.	O. Sturgeon
Edgewood—				
Journal	(W)	Thursday	Rep.	Floyd A. Peet
Eldon—				
Forum	(W)	Thursday	Ind.	D. H. Murphy
Register	(W)	Wednesday	Local	Bert Davis
Eldora—				
Hardin County Ledger	(W)	Thursday	Rep.	H. S. Kneedler
Herald	(W)	Thursday	Rep.	H. E. Moffett
Elkader—				
Clayton County Democrat	(W)	Wednesday	Dem.	H. C. Bishop
Nord Iowa Herald	(W)	Wednesday	Dem.	Carl Reinecke
Register and Argus	(W)	Thursday	Ind.	D. G. Griffith & Son
Elgin—				
Echo	(W)	Thursday	Rep.	F. W. Hughes
Elliott—				
Graphic	(W)	Thursday	Ind.	W. Booth
Ellsworth—				
News	(S-W)	Tues. & Fri.	Ind.	Satter Bros.
Elma—				
New Era	(W)	Thursday	Ind.	F. E. Howard
Emerson—				
Chronicle	(W)	Thursday	Rep.	J. R. Coates
Emmetsburg—				
Democrat	(W)	Wednesday	Dem.	W. I. Branagan
Palo Alto Reporter	(W)	Thursday	Rep.	Mayne & Ritts
Palo Alto Tribune	(W)	Wednesday	Ind.	Anna Donovan
Epworth—				
News	(W)	Thursday	Ind.	J. R. A. Hanner
Iowa Methodist	(B-M)		Relig.	J. R. A. Hanner
Essex—				
Independent	(W)	Friday	Rep.	F. R. Rotton
Estherville—				
Democrat	(W)	Wednesday	Dem.	J. W. Ghoeslin
Enterprise	(W)	Wednesday	Rep.	G. O. & G. K. Allen
Opera House Reporter	(W)	Friday	Theatrical	L. O. Zelleno & G. H. Bubb
Vindicator and Republican	(W)	Wednesday	Rep.	Geo. A. Nichols
Everly—				
News	(W)	Thursday	Rep.	George Nugent
Extra—				
Audubon County Journal	(W)	Thursday	Ind.	W. J. & W. H. Lancelot
Exline—				
Messenger	(W)	Friday	Local	J. H. May
Fairbank—				
View	(W)	Thursday	Ind.	L. D. Truitt
Fairfield—				
Jefferson County Republican	(W)	Friday	Proh.	Geo. H. Frasher
Journal	(D)	Ex. Sunday	Rep.	Dean Taylor
Journal	(W)	Wednesday	Rep.	Dean Taylor
Ledger	(W)	Wednesday	Rep.	C. M. Junkin
Portfolio	(W)	Thursday	Coll.	Lytle Cassat
Tribune	(D)	Ex. Sunday	Ind.	Ross Walker
Tribune	(W)	Wednesday	Dem.	Ross Walker
Farley—				
Advertiser	(W)	Thursday	Local	Chas. A. Joseph
Farmington—				
News-Republican	(W)	Thursday	Rep.	J. H. Taylor
Farnhamville—				
Index	(W)	Thursday	Rep.	J. W. Hartinger
Farragut—				
Leader	(W)	Thursday	Ind.	Jas. A. Johnson
Fayette—				
Leader	(W)	Thursday	Rep.	M. Lee Hathaway
U. I. U. Collegian	(M)		Coll.	Students

PUBLICATIONS IN IOWA—Continued.

Papers and Places of Publication	Edition	Publication Days	Character	Editor or Publisher
Fenton— Reporter	(W)	Thursday	Ind.	Jacob A. Schwartz
Fertile— News	(W)	Friday	Rep.	M. A. Aasgaard
Fonda— Journal and Times	(W)	Thursday	Rep.	H. E. Hornor
Fontanelle— Observer	(W)	Thursday	Rep.	W. H. McClure
Forest City— Independent	(W)	Thursday	Ind.	J. E. Anderson
Summit	(W)	Wednesday	Rep.	W. N. Potts
Waldorf College Journal	(M)		Coll.	Henry J. Johnson
Winnebago Republican	(W)	Wednesday	Rep.	Luther I. Aasgaard
Fort Dodge— Chronicle	(D)	Ex. Sunday	Dem.	C. F. Duncombe
Messenger	(D)	Ex. Sunday	Rep.	Messenger Ptg. Co.
Fort Madison— Democrat	(W)	Wednesday	Ind. Dem.	N. C. Roberts
Evening Democrat	(D)	Ex. Sunday	Ind. Dem.	N. C. Roberts
Gem City	(D)	Ex. Sunday	Dem.	Thos. P. Hollowell
Gem City	(W)	Friday	Dem.	Thos. P. Hollowell
Fredericksburg— News	(W)	Thursday	Ind.	Don. A. Jackson
Fremont— Gazette	(W)	Thursday	Ind.	A. P. Norton
Galva— Tribune	(W)	Thursday	Ind.	John A. Haworth
Garden Grove— Express	(W)	Thursday	Rep.	Roy C. Hoadley
Garnaville— Tribune	(W)	Thursday	Ind.	R. O. Schumacher
Garner— Hancock County Democrat	(W)	Thursday	Dem.	W. M. Brackett
Signal	(W)	Wednesday	Rep.	E. F. Kluckhohn
Garrison— Independent	(W)	Thursday	Rep.	C. A. Knapp
Garwin— Record	(W)	Friday	Ind.	H. J. Breuer
Geneva— Enterprise	(W)	Thursday	Ind.	L. L. Dolson
George— News	(W)	Thursday	Ind.	H. O. King
Germania— North Kossuth Record	(W)	Friday	Ind.	Camden & Thomann
Gilman— Dispatch	(W)	Thursday	Ind. Dem.	J. S. Darrah
Gilmore City— Globe	(W)	Wednesday	Rep.	H. C. Marmon
Gladbrook— Tama Northern	(W)	Friday	Dem.	U. S. Hulse
Glenwood— Mills County Tribune	(S-W)	Mon. & Thu.	Ind.	Hull & Davis
Opinion	(S-W)	Mon. & Thu.	Rep.	L. B. & R. E. Cunningham
Glidden— Graphic	(W)	Thursday	Rep.	Ben J. Pruess
Goldfield— Chronicle	(W)	Friday	Rep.	Wm. J. Lyons
Goodell— Globe	(W)	Thursday	Rep.	Hall & Kinney
Gowrie— News	(W)	Thursday	Rep.	A. F. Patton
Graettinger— Times	(W)	Thursday	Rep.	E. B. Merriman
Grafton— Journal	(W)	Thursday	Rep.	H. H. Hallett
Grand Junction— Globe	(W)	Wednesday	Dem.	F. L. Mott
Grand River— Local	(W)	Thursday	Ind.	Horace E. Greeley
Grant— Chief	(W)	Thursday	Ind.	W. C. Muilenburg
Grantville— Gazette	(W)	Friday	Dem.	N. J. Glesner

PUBLICATIONS IN IOWA—Continued.

Papers and Places of Publication	Edition	Publication Days	Character	Editor or Publisher
Gravity—				
Independent	(W)	Thursday	Ind.	Jas. S. Francis
Greeley—				
Home Press	(W)	Thursday	Rep.	V. E. Dow
Greene—				
Butler County Press	(W)	Friday	Rep.	Geo. B. Tracey
Iowa Recorder	(W)	Wednesday	Dem.	A. Ingalls
Greenfield—				
Adair County Free Press	(W)	Thursday	Dem.	E. J. Sidey
Transcript	(W)	Thursday	Rep.	H. G. Lynch
Grinnell—				
Congregational Iowa	(M)		Relig.	Congregational Confer.
Grinnell College Bulletin	(Q)		Coll.	J. H. T. Main
Herald	(S-W)	Tues. & Fri.	Rep.	Ray & Frisbie
Register	(S-W)	Mon. & Thu.	Rep.	O. A. Miller
Review	(M)		Coll.	College Students
Scarlet and Black	(S-W)	Wed. & Sat.	Coll.	College Students
Griswold—				
American	(W)	Thursday	Rep.	F. W. Hanton
Grundy Center—				
Democrat	(W)	Thursday	Dem.	J. Vanderwicken
Republican	(W)	Thursday	Rep.	Chas. O. Goodwin
Guthrie Center—				
Guthrie	(W)	Thursday	Rep.	Alex H. Grisell & Son
Times	(W)	Thursday	Rep.	H. W. Stoy & Son
Guttenberg—				
Press	(W)	Thursday	Ind.	Muschewske Bros.
Hamburg—				
Reporter	(W)	Friday	Ind.	Fred W. Hill
Republican	(W)	Friday	Rep.	W. T. Davidson
Hampton—				
Chronicle	(W)	Thursday	Rep.	T. W. Purell
Franklin County Recorder	(W)	Wednesday	Rep.	I. L. Stuart
Hanlontown—				
News	(W)	Friday	Rep.	M. A. Aasgaard
Harlan—				
Shelby County Republican	(W)	Thursday	Rep.	P. B. Brown
Tribune	(W)	Wednesday	Dem.	W. C. Campbell
Vaegteren	(W)	Tuesday	Relig.	J. C. Lunn
Harris—				
Herald	(W)	Friday	Ind. Rep.	J. I. Dobbyn
Hartley—				
Journal	(W)	Thursday	Dem.	Eugene B. Peck
Sentinel	(W)	Thursday	Ind.	O. A. Charles
Havelock—				
Record				Will H. Corneli
Hawarden—				
Chronicle	(W)	Thursday	Ind. Rep.	W. F. Wolf
Independent	(W)	Thursday	Rep.	D. O. Stone
Hawkeye—				
Beacon	(W)	Thursday	Ind.	W. N. Rogers
Hedrick—				
Journal	(W)	Wednesday	Ind.	C. J. Martin
Hillsboro—				
Enterprise	(W)	Thursday	Ind.	C. P. & F. V. Lowther
Hinton—				
Gazette	(W)	Thursday	Rep.	G. H. Kick
Holstein—				
Advance	(W)	Thursday	Dem.	W. F. Hutton
Hopkinton—				
Leader	(W)	Thursday	Rep.	V. S. Beels
Hornleek—				
Index	(W)	Thursday	Rep.	J. H. Cattermole
Hospers—				
Tribune	(W)	Friday	Non. par.	Henry Aardema
Hubbard—				
Monitor	(W)	Friday	Rep.	S. S. Boylan
Hudson—				
Herald	(W)	Thursday	Ind.	Harry Y. Buchanan
Hull—				
Index	(W)	Friday	Rep.	Chas. O. Sawyer
Humboldt—				
Herald	(W)	Friday	Dem.	J. S. Hopkins
Independent	(W)	Thursday	Rep.	A. E. Minlon
Republican	(W)	Friday	Rep.	Frank Jaqua

PUBLICATIONS IN IOWA—Continued.

Papers and Places of Publication	Edition	Publication Days	Character	Editor or Publisher
Humeston— New Era	(W)	Wednesday	Ind.	Sanford & McGuire
Ida Grove— Ida County Pioneer	(W)	Wednesday	Rep.	J. H. Moist
Record-Era	(W)	Thursday	Dem.	A. J. Schaeffer
Independence— Bulletin Journal	(W)	Thursday	Rep.	Willey, Farwell & Coltman
Conservative	(W)	Wednesday	Dem.	W. F. Miller
Indianola— Advocate-Tribune	(W)	Thursday	Dem.	Clint L. Price
Herald	(W)	Thursday	Rep.	Miller, Shenton & Stanley
Record	(W)	Thursday	Rep.	Evan B. Dowell
Simpsonian	(W)	Monday	Coll.	Students
Inwood— Herald	(W)	Thursday	Rep.	W. J. Stearns
Iowa City— Bulletin State University	(M)	Oct. to Jan.	Coll.	C. H. Weller
Bulletin State University	(W)	Jan. to June.	Coll.	C. H. Weller
Citizen	(D)	Ex. Sunday	Rep.	Elmer E. Johnston
Iowa Alumnus	(M)		Coll.	Alumni Bureau
Iowa Journal of History and Politics	(Q)		Historical.	Benj. F. Shambaugh
Iowan	(D)	Ex. Sat. & M.	Coll.	Daily Iowan Pub. Co.
Johnson County Independent	(W)	Thursday	Ind.	Geo. Bennett
Press	(D)	Ex. Sunday	Dem.	S. E. Carrell
Republican	(D)	Ex. Sunday	Rep.	David Brant
Iowa Falls— Hardin County Citizen	(W)	Friday	Rep.	Ira A. Nichols
Sentinel	(W)	Tuesday	Rep.	S. B. Stonerook
Ireton— Ledger	(W)	Friday	Rep.	E. O. Frees
Jamaica— Journal	(W)	Thursday	Ind.	B. D. Estey
Janesville— Banner	(W)	Thursday	Ind.	L. A. Burton
Jefferson— Bee	(W)	Wednesday	Rep.	Paul E. Stillman
Free Lance	(W)	Thursday	Ind.	Charles C. Vail
Jesup— Citizens-Herald	(W)	Thursday	Rep.	Fay R. Place
Jewell— Record	(W)	Thursday	Rep.	Claude V. Campbell
Joice— Review	(W)	Thursday	Rep.	H. H. Hallett
Kalona— News	(W)	Thursday	Ind.	D. C. Miller
Kanawha— Record	(W)	Wednesday	Rep.	B. O. Ellsworth
Kellerton— Globe	(W)	Thursday	Local	Bert A. Ballou
Kellogg— Enterprise	(W)	Friday	Dem.	W. P. Coutts
Kensett— News	(W)	Thursday	Rep.	H. H. Hallett
Keokuk— Constitution-Democrat	(D)	Ex. Sunday	Dem.	Constitution Dem. Co.
Gate City	(D)		Rep.	Edward F. Carter
School Music	(B-M)		Music	Philip C. Hayden
Keosauqua— Independent	(W)	Wednesday	Dem.	J. R. Sherman
Republican	(W)	Thursday	Rep.	Rowley & Landes
State Line Democrat	(W)	Saturday	Dem.	Geo. F. Smith
Keota— Eagle	(W)	Thursday	Ind.	Richardson Bros.
Keswick— Leader	(W)	Friday	Ind.	R. N. Norris
Keystone— Bulletin	(W)	Wednesday	Ind.	Harding Ptg. Co.
Kimballtown— Kimballtown-Elkhorn Record	(W)	Thursday	Ind.	G. R. Osborn
Kingsley— News-Times	(W)	Thursday	Rep.	J. H. Beardsley

PUBLICATIONS IN IOWA—Continued.

Papers and Places of Publication	Edition	Publication Days	Character	Editor or Publisher
Kiron— News	(W)	Wednesday	Ind.	C. W. Birch
Klemme— Times	(W)	Thursday	Rep.	M. M. Magner
Knoxville— Express	(W)	Wednesday	Dem.	W. J. Casey
Journal	(W)	Friday	Rep.	M. L. Curtis
Lacona— Ledger	(W)	Friday	Ind.	G. F. Tilden
Ladora— Ledger	(W)	Friday	Ind.	W. H. Van Doran
Lake City— Graphic	(W)	Thursday	Rep.	T. B. Hotchkies
News	(W)	Thursday	Rep.	Wm. H. T. Shade
Lake Mills— Graphic	(W)	Wednesday	Rep.	M. A. Aasgaard
Lake Park— News	(W)	Thursday	Rep.	A. E. Woodruff
Lake View— Resort	(W)	Thursday	Rep.	Edwin M. Sheehy
Lamont— Autumn Leaves	(M)		Relig.	Herald Pub. House
Chronicle	(W)	Thursday	Ind.	W. H. Blair
Saints Herald	(W)	Wednesday	Relig.	Jos. & A. A. Smith
Lamont— Leader	(W)	Thursday	Ind.	J. F. Davidson & Son
Lamotte— News	(W)	Thursday	Ind.	C. L. Ohmsted
Lanesboro— Topic	(W)	Thursday	Ind. Dem.	E. A. Place
Lansing— Allamakee Journal	(W)	Wednesday	Dem.	Dunlevy Bros.
Mirror	(W)	Friday	Rep.	Geo. W. Metcalf
La Porte City— Progress-Review	(W)	Thursday	Rep.	H. B. Lizer
Larchwood— Leader	(W)	Thursday	Rep.	W. B. Rogers
Latimer— Star	(W)	Friday	Ind.	A. H. Hanson
Laurens— Pocahontas County Sun.	(W)	Thursday	Rep.	U. S. Vance
Lawler— Dispatch	(W)	Thursday	Dem.	C. H. Leonard
Lawton— News				Nurnburg
Le Claire— Messenger	(W)	Thursday	Ind.	J. B. Smith
Le Grand— Reporter	(W)	Friday	Rep.	LeGrand Pub. Co.
Lehigh— Valley Argus	(W)	Thursday	Ind.	Hal. C. Fuller
Le Mars— Globe-Post	(S-W)	Mon. & Thu.	Dem.	J. O. Peterson
Herald	(W)	Thursday	Ind.	John Starzl
Sentinel	(S-W)	Tues. & Fri.	Rep.	Jas. O. Gillespie
Lenox— Time Table	(W)	Thursday	Rep.	J. E. Rogers
Leon— Decatur County Journal	(W)	Thursday	Rep.	W. F. Lindsey
Reporter	(W)	Thursday	Dem.	O. E. Hull
Letts— Record	(W)	Thursday	Rep.	John Walenter, Jr.
Lewis— Standard	(W)	Thursday	Ind.	G. W. B. Fletcher
Lime Springs— Sun-Herald	(W)	Thursday	Ind.	Walter McBride
Lineville— Tribune	(W)	Thursday	Rep.	Austin & Austin
Linn Grove— Independent	(W)	Friday	Rep.	Geo. W. Evans
Lisbon— Herald	(W)	Thursday	Rep.	W. F. Stahl
Little Rock— Free Lance	(W)	Friday	Prog.	W. R. Minard
Little Sioux— Hustler	(W)	Friday	Ind.	H. W. Kerr

PUBLICATIONS IN IOWA—Continued.

Papers and Places of Publication	Edition	Publication Days	Character	Editor or Publisher
Livermore— Gazette	(W)	Thursday	Ind. Rep.	W. F. Miller
Lockridge— Herald	(W)	Thursday	Ind.	Journal Ptg. Co.
Logan— Gazette	(W)	Thursday	Ind.	F. N. Withey
Observer	(W)	Thursday	Rep.	F. H. McCabe
Lohrville— Enterprise	(W)	Friday	Rep.	W. T. Safley
Lone Tree— Reporter	(W)	Friday	Ind.	W. H. Younklin
Lorimor— Journal	(W)	Friday	Ind.	Geo. Stafford
Lost Nation— Press	(W)	Thursday	Ind.	A. A. Bowman
Lovilla— Press	(W)	Thursday	Ind.	Henri L. Gaddis
Lowden— News	(W)	Friday	Ind.	Chas. H. Reid
Lu Verne— Des Moines Valley News	(W)	Thursday	Rep.	Hal E. Rogers
Lynnville— Leader	(W)	Thursday	Ind.	L. H. Bufkin
Star	(W)	Thursday	Ind.	Jas. R. Rhodes
Lyons— Clinton Mirror	(W)	Saturday	Rep.	W. L. Eaton
Tri City Labor Voice	(S-M)		Labor.	Peter Hofman
Lytton— Star	(W)	Thursday	Ind.	O. Everett Lee
McIntire— Advocate	(W)	Thursday	Ind.	Joe A. Moore
McGregor— North Iowa Times	(W)	Thursday	Dem.	Anton Huebsch
Macedonia— Botna Valley News	(W)	Friday	Ind.	J. M. Henry
Macksburg— Record	(W)	Thursday	Ind.	Geo. Stafford
Madrid— Register-News	(W)	Thursday	Rep.	J. G. Lucas
Malcom— Leader	(W)	Thursday	Ind.	Arden McCoy
Mallard— Independent	(W)	Friday	Ind.	Wm. H. J. Steiner
Malvern— Leader	(W)	Thursday	Rep.	W. P. Wortman
Manchester— Democrat	(W)	Wednesday	Dem.	Carr, Carr, Long & Hermann
Press	(W)	Thursday	Rep.	H. L. Rann
Manilla— Times	(W)	Thursday	Ind.	J. J. McDermott
Manly— Chief	(W)	Thursday	Rep.	Lafe Hill
Manning— Herald	(W)	Friday	Dem.	P. F. Werner
Monitor	(W)	Thursday	Ind.	F. J. Mantz
Manson— Democrat	(W)	Wednesday	Dem.	John F. Dalton
Journal	(W)	Wednesday	Rep.	T. D. Long
Mapleton— Press	(W)	Thursday	Rep.	F. M. O'Furey
Maquoketa— Excelsior-Record	(S-W)	Tues. & Fri.	Rep.	Helde & McKinsey
Jackson Journal	(W)	Thursday	Ind.	Paul Herter
Sentinel	(Tri-W)	M. W. & F.	Dem.	W. C. Swigart
Marathon— Republic	(W)	Thursday	Rep.	O. W. Kettle
Marble Rock— Journal	(W)	Thursday	Rep.	Davis & McBride
Marcus— News	(W)	Thursday	Rep.	W. M. Hamilton & Son

PUBLICATIONS IN IOWA—Continued.

Papers and Places of Publication	Edition	Publication Days	Character	Editor or Publisher
Marengo—				
Democrat	(W)	Thursday	Dem.	Jas. J. Glenn
Republican	(W)	Wednesday	Rep.	S. G. Snyder
Sentinel	(W)	Wednesday	Prog.	Grant B. Fullmer
Marion—				
Register	(S-M)	Tues. & Fri.	Rep.	S. M. Rathbun
Sentinel	(W)	Thursday	Dem.	T. T. Williams
Marne—				
Free Press	(W)	Thursday	Ind.	D. Tollenaar & Son
Marshalltown—				
American Municipalities ..	(M)		Municipal	Frank G. Pierce
Christian Prohibitionist ..	(M)		Proh.	F. D. Hanson
Iowa Prohibitionist	(W)	Thursday	Proh.	O. D. Flett
Times-Republican	(D)	Ex. Sunday	Rep.	D. W. Morris, Jr.
Mason City—				
Cerro Gordo Leader	(W)	Saturday	Soc.	F. G. Gashel
Globe-Gazette	(D)	Ex. Sunday	Rep.	W. P. Muse
Globe-Gazette	(S-W)	Tues. & Thu.	Rep.	W. P. Muse
Times	(D)	Ex. Sunday	Rep.	F. R. Conway
Massena—				
Echo	(W)	Thursday	Ind. Rep.	R. J. Cornelf
Maurice—				
Times	(W)	Friday	Ind.	J. E. Mieras
Maxwell—				
Iowa Odd Fellow	(S-M)		Frat.	V. R. Shepard Pub. Co.
Tribune	(W)	Thursday	Rep.	L. R. Shepard Pub. Co.
Maynard—				
News	(W)	Thursday	Local	L. D. Rowley
Mechanicsville—				
Pioneer-Press	(W)	Thursday	Rep.	N. F. Purcell
Mediapolis—				
New Era-News	(S-W)	Wed. & Sat.	Rep.	T. A. Merrill
Melbourne—				
Record	(W)	Thursday	Ind.	F. M. Springsteen
Melcher—				
Union	(W)	Thursday	Ind.	H. L. Bishop
Melrose—				
Bell	(W)	Thursday	Ind.	James Duggan
Melvin—				
Argus	(W)	Thursday	Rep.	Chas. W. Scott
Menlo—				
Journal	(W)	Thursday	Ind.	M. S. Varley
Merrill—				
Record	(W)	Thursday	Dem.	W. A. Julian
Meservey—				
Register	(W)	Thursday	Ind.	E. F. Philpot
Milford—				
Mail	(W)	Thursday	Rep.	E. F. Heldridge
Milo—				
Motor	(W)	Thursday	Ind.	S. Hockett & Son
Milton—				
Herald	(W)	Wednesday	Ind.	N. E. Guernsey
Minburn—				
Criterion	(W)	Thursday	Rep.	Zerwekh & Zerwekh
Minden—				
News	(W)	Friday	Dem.	J. C. Haley
Missouri Valley—				
Harrison County News ..	(S-W)	Wed. & Sat.	Ind. Rep.	A. H. Sniff
Times	(D)	Ex. Sunday	Ind.	R. C. Lahman
Times	(W)	Thursday	Ind.	R. C. Lahman
Mitchellville—				
Index	(W)	Thursday	Rep.	C. W. Marmon
Mondamin—				
Enterprise	(W)	Thursday	Ind.	F. H. Kelley
Monona—				
Leader	(W)	Thursday	Rep.	Harley S. Rittenhouse
Monroe—				
Mirror	(W)	Thursday	Rep.	John Vandermast
Montezuma—				
Poweshiek Co. Palladium ..	(W)	Wednesday	Dem.	R. L. & R. A. Mortland
Republican	(W)	Thursday	Rep.	J. M. Grimes

PUBLICATIONS IN IOWA—Continued.

Papers and Places of Publication	Edition	Publication Days	Character	Editor or Publisher
Monticello—				
Express	(W)	Thursday	Rep.	J. W. Doxsee
Jones County Times	(W)	Thursday	Dem.	J. T. Lanigan
Montrose—				
Journal	(W)	Thursday	Rep.	Geo. H. Duty
Moorhead—				
Times	(W)	Friday	Ind.	Chas. E. Majers
Moravia—				
Union	(W)	Thursday	Ind.	W. C. Smith
Morning Sun—				
News-Herald	(W)	Thursday	Rep.	J. Kirk Latta
Moulton—				
Sun	(W)	Tuesday	Ind.	T. W. Killion
Tribune	(W)	Friday	Rep.	R. R. Wilson
Mount Auburn—				
News	(W)	Thursday	Rep.	H. B. Lizer
Mount Ayr—				
Independent	(S-W)	Mon. & Thu.	Ind.	Terrell & Hounson
Journal	(W)	Thursday	Dem.	John L. Mills
Record-News	(S-W)	Tues. & Fri.	Rep.	Sam Spurrier
Mount Pleasant—				
Free Press	(W)	Thursday	Dem.	Stanly Miller
News	(D)	Ex. Sunday	Rep.	Charles S. Rogers
News	(W)	Wednesday	Rep.	Charles S. Rogers
Republican	(W)	Thursday	Rep.	Frank P. Porter
Mount Vernon—				
Cornell College Bulletin (Bi-M)			Coll.	Cornell College
Cornellian	(S-W)	Wed. & Sat.	Coll.	Students
Fruitman and Gardener	(M)		Horticul.	Lloyd McCutcheon
Hawkeye	(W)	Thursday	Rep.	A. A. Bauman
Iowa Methodist	(S-M)		Relig.	O. B. Chassell
Record	(W)	Wednesday	Ind.	Lloyd McCutcheon
Moville—				
Mail	(W)	Thursday	Rep.	James Graham
Record	(W)	Thursday	Ind.	A. Vandahl
Murray—				
News	(W)	Thursday	Rep.	R. H. Martindale
Muscatine—				
Herold (German)	(W)	Friday	Ind. Dem.	Henry Heinz
Journal	(D)	Ex. Sunday	Rep.	Lee P. Loomis
Journal	(S-W)	Tues. & Fri.	Rep.	Lee P. Loomis
Labor's Voice	(M)		Labor.	J. J. O'Brien
Muscatine County Socialist	(W)	Saturday	Soc.	Socialist Co-Op. Pub. Co.
News-Tribune	(D)	Ex. Saturday	Dem.	Muscatine News Co.
Record	(W)	Thursday	Ind.	W. M. Narvis
Mystic—				
Register	(W)	Thursday	Ind.	R. C. Russell
Telegram	(W)	Thursday	Rep.	A. R. Scott
Nashua—				
Post	(W)	Thursday	Rep.	C. R. Wallis
Reporter	(W)	Thursday	Ind.	Keller & Ellison
Nemaha—				
Register	(W)	Thursday	Rep.	C. O. Keeny
Neola—				
Gazette-Reporter	(W)	Thursday	Ind.	L. G. Merrill
Iowa Mutual Era	(M)		Insurance	L. G. Merrill
Nevada—				
Journal	(Tri-W)	M., W. & F.	Rep.	G. A. Benjamin
Profitable Breeding and Farming	(M)		Agr.-Stock	Profitable Breeding & Farming Co.
Representative	(S-W)	Tues. & Fri.	Rep.	Payne & Son
New Albin—				
News	(W)	Thursday	Rep.	Ludwig Schubbert
Newell—				
Mirror	(W)	Thursday	Rep.	H. O. Gordon
Newhall—				
News	(W)	Thursday	Ind.	News Pub. Co.
New Hampton—				
Courier	(W)	Thursday	Rep.	R. H. Fairbairn Co.
Gazette	(W)	Thursday	Rep.	Walter N. Crawford

PUBLICATIONS IN IOWA—Continued.

Papers and Places of Publication	Edition	Publication Days	Character	Editor or Publisher
Iowa Freie Presse	(W)	Thursday	Dem.	August Hillmer
Tribune	(W)	Wednesday	Dem.	E. J. Feuling
New Hartford—				
Review	(W)	Thursday	Ind.	O. B. DeVeney
New London—				
Advertiser	(W)	Thursday	Ind.	Keltner & Levendahl
Henry County Times	(W)	Thursday	Ind.	Rolla C. & Mrs. Stokes
New Market—				
Herald	(W)	Thursday	Rep.	
New Sharon—				
Leader	(W)	Tuesday	Ind.	J. H. Taylor
Star	(W)	Wednesday	Rep.	Ray B. Duboc
Newton—				
Journal	(D)	Ex. Sunday	Ind.	F. L. Boyden
News	(D)	Ex. Sunday	Ind.	James R. Rhodes
Record	(W)	Thursday	Rep.	W. S. Johnson
New Virginia—				
The New Virginian	(W)	Thursday	Ind.	C. P. Shane
Nodaway—				
Valley Press	(W)	Thursday	Ind.	E. W. Orr & W. G. Morgan
Nora Springs—				
Advertiser	(W)	Thursday	Rep.	A. M. Moore
Tribune	(W)	Thursday	Rep.	B. H. Barker
North English—				
Record	(W)	Thursday	Ind.	W. J. Kueneman
Northwood—				
Anchor	(W)	Wednesday	Rep.	E. K. Pitman
Worth County Index	(W)	Thursday	Rep.	Scammon & Scammon
Norwalk—				
Free Press	(W)	Friday	Ind.	Mr. & Mrs. O. C. Cornwell
Norway—				
Benton County Signal	(W)	Thursday	Ind.	John Beyer
Oakland—				
Acorn	(W)	Thursday	Ind.	E. P. Harrison
Oakville—				
Sentinel	(W)	Thursday	Ind.	George W. Graham
Ocheyedan—				
Press	(W)	Thursday	Prog.	C. L. Adams
Odebolt—				
Chronicle	(W)	Thursday	Rep.	J. E. Chryster
News	(W)	Thursday	Prog.	D. Phillips
Oelwein—				
Independent	(S-W)	Tues. & Fri.	Ind.	R. D. Kinney
Register	(D)	Ex. Sunday	Rep.	Hoyer & Robinson
Register	(W)	Wednesday	Rep.	Hoyer & Robinson
Ogden—				
Reporter	(W)	Thursday	Rep.	W. D. Miller
Olin—				
Recorder	(W)	Thursday	Rep.	A. A. Cole
Ollie—				
News	(W)	Thursday	Ind.	H. C. Campbell
Onawa—				
Democrat	(W)	Thursday	Dem.	W. H. Wonder
Sentinel	(W)	Thursday	Rep.	T. L. & O. B. Gossard
Orange City—				
De Volksvriend	(W)	Thursday	Rep.	H. P. Oggel & Son
De Vrije Hollander	(S-W)	Wed. & Sat.	Dem.	H. Toering
Stout County Herald	(W)	Thursday	Prog.	Isaac Hospers
Orient—				
Independent	(W)	Thursday	Ind.	J. U. Gitzy
Osage—				
Curio Collector	(O)		Curios.	F. M. Tuttle
News	(W)	Thursday	Prog.	H. C. Austin
Press-Journal	(W)	Wednesday	Rep.	H. G. Hill
Osceola—				
Democrat	(W)	Thursday	Dem.	C. A. Heaton
Sentinel	(W)	Thursday	Rep.	F. M. Abbott
Oskaloosa—				
Globe	(W)	Saturday	Ind.	Shockley Bros. & Cook
Herald	(D)	Ex. Sunday	Rep.	Phil Hoffman

PUBLICATIONS IN IOWA—Continued.

Papers and Places of Publication	Edition	Publication Days	Character	Editor or Publisher
Herald	(W)	Thursday	Rep.	Phil Hoffman
Penn Chronicle	(M)		Coll.	College
Times	(W)	Friday	Dem.	H. S. Rosecrans & J. E.
Ossian—				Flewelling
Bee	(W)	Thursday	Dem.	T. F. Schmitz
Oto—				
Leader	(W)	Thursday	Rep.	Albert Healy
Ottumwa—				
Courier	(D)	Ex. Sunday	Rep.	Jas. T. Powell
Courier	(Tri-W)	Tu., Th. & Sa.	Rep.	Jas. T. Powell
Iowa Orphans' Appeal	(Bi-M)		Home Finding	U. B. Smith
Review	(D)	Ex. Sunday	Dem.	A. J. Stump
Review	(W)	Thursday	Dem.	A. J. Stump
Oxford—				
Leader	(S-W)	Tues. & Fri.	Dem.	A. Holzhauser
Oxford Junction—				
Mirror	(W)	Thursday	Dem.	Frank Kenney
Palmer—				
Press	(W)	Thursday	Ind.	A. O. Flint
Panora—				
Guthrie County Vedette	(W)	Thursday	Dem.	Dan A. Brown
Ledger	(W)	Thursday		R. M. MacManus
Parkersburg—				
Eclipse	(W)	Thursday	Rep.	E. E. Schrack
Parnell—				
Iowa County Advertiser	(W)	Thursday	Dem.	W. J. Naughton
Paton—				
Portrait	(W)	Friday	Rep.	Karle C. Latta
Paullina—				
Times	(W)	Friday	Rep.	Arthur W. McBride
Pella—				
Baptist Record	(W)	Thursday	Relig.	R. R. Sadler
Booster	(W)	Saturday	Ind.	G. A. Stout
Ray	(Bi-M)		Coll.	Students
Chronicle	(W)	Thursday	Dem.	C. L. Garrett
Weekblad	(W)	Friday	Dem.	H. F. Johnson & Co.
Perry—				
Advertiser	(D)	Ex. Monday	Rep.	R. B. Zerwekh
Chief	(D)	Ex. Sunday	Rep.	Chief Ptg. Co.
Persia—				
Globe	(W)	Thursday	Ind.	Thos. D. Caverly
Peterson—				
Patriot	(W)	Thursday	Rep.	Archie W. Evans
Pierson—				
Progress	(W)	Thursday	Local	C. E. Perdue
Pilot Mound—				
Monitor	(W)	Thursday	Ind.	Jerome Berton
Pleasantville—				
Marion County News	(W)	Thursday	Ind.	W. G. Stephenson
Pocahontas—				
Democrat	(W)	Thursday	Dem.	W. S. Clark
Record	(W)	Thursday	Rep.	D. O. Blake
Pomeroy—				
Herald	(W)	Thursday	Rep.	Scott H. McClure
Postville—				
Iowa Volksblatt	(W)	Friday	Ind.	Ronneburger & Klingbell
Review	(W)	Friday	Rep.	Burt E. Tuttle
Prairieburg—				
News	(W)	Thursday		John R. Owen
Prairie City—				
News	(W)	Thursday	Ind.	Randall Bros.
Prescott—				
Argus	(W)	Friday	Ind.	E. L. Howard
Preston—				
Times	(W)	Thursday	Ind.	Lou Black
Pringhar—				
O'Brien County Bell	(W)	Thursday	Rep.	J. H. Wolf
O'Brien County Democrat	(W)	Friday	Dem.	J. H. Drips
Quasqueton—				
Quasquetonian	(W)	Friday	Dem.	Frank Vierth
Quimby—				
Herald	(W)	Thursday	Ind.	G. A. Fox

PUBLICATIONS IN IOWA—Continued.

Papers and Places of Publication	Edition	Publication Days	Character	Editor or Publisher
Radcliffe— Signal	(W)	Thursday	Rep.	Clinton E. Myers
Rake— Register	(W)	Thursday	Ind.	W. C. Sundermeyer
Randolph— Enterprise	(W)	Friday	Ind.	O. O. Sheaffer
Redding— Herald	(W)	Thursday	Ind.	Ralph Main
Redfield— Review	(W)	Thursday	Rep.	W. C. Newton
Red Oak— Express	(W)	Friday	Rep.	E. W. Carpenter
Reporter	(W)	Thursday		Clarence Miller
Sun	(W)	Friday	Dem.	Wm. Boll & Son
Reinbeck— Courier	(W)	Friday	Rep.	Chas. J. Adams
Remsen— Bell-Enterprise	(W)	Thursday	Dem.	Eugene F. Kieffer
Renwick— Times	(W)	Wednesday	Rep.	Lou Sherman
Rhodes— Tribune	(W)	Wednesday	Ind.	Harry J. Reger
Riceville— Recorder	(W)	Wednesday	Rep.	Henry A. Yeager
Richland— Clarion	(W)	Thursday	Rep.	Blanche J. Cook
Ringsted— Dispatch	(W)	Thursday	Ind.	A. L. Anderson
Rippey— Booster	(W)	Thursday	Rep.	J. A. Duitman
Riverside— Leader	(W)	Friday	Rep.	Glen L. Laffer
Riverton— Review	(W)	Thursday	Ind.	Waler T. & Gertrude A. Graves
Robinson— Herald	(W)	Thursday	Ind.	C. E. Stone
Rockford— Register	(W)	Thursday	Rep.	F. E. Trigg
Rock Rapids— Reporter	(W)	Thursday	Rep.	W. G. Smith
Review	(W)	Thursday	Dem.	P. H. McCarty
Rock Valley— Bea	(W)	Friday	Rep.	A. L. Halstead
Rockwell— Phonograph	(W)	Tuesday	Rep.	W. A. Grummon
Rockwell City— Advocate	(W)	Thursday	Rep.	Walter A. Noel
Calhoun Co. Republican	(W)	Thursday	Rep.	Mattison Bros.
Roland— Record	(W)	Thursday	Rep.	Thompson & Iverson
Rolfe— Arrow	(W)	Wednesday	Ind.	Marion Bruce
Rowley— News	(W)	Friday	Ind.	Justin Barry
Royal— Banner	(W)	Friday	Ind.	G. W. Van Atten
Rudd— Review	(W)	Thursday	Ind. Rep.	Karl J. Konzer
Runnells— Four-County Neighbor	(W)	Friday	Rep.	W. C. North
Russell— Union	(W)	Thursday	Ind.	Harry Keller
Ruthven— Free Press and Appeal	(W)	Thursday	Ind.	E. F. Nelson
Ryan— Reporter	(W)	Thursday	Ind.	E. E. Coakley
Sabula— Gazette	(W)	Saturday	Ind.	Wade Guenther
Sac City— Sac County Bulletin	(W)	Wednesday	Ind.	Ross Mayhall
Sun	(W)	Thursday	Rep.	S. M. & F. E. Stouffer
Salem— News	(W)	Thursday	Ind.	M. Kirkpatrick

PUBLICATIONS IN IOWA—Continued.

Papers and Places of Publication	Edition	Publication Days	Character	Editor or Publisher
Sanborn— Pioneer	(W)	Thursday	Rep.	R. Closson
Schaller— Herald	(W)	Thursday	Ind.	W. K. Whiteside
Schleswig— Leader	(W)	Friday	Ind.	F. C. Freeman
Scranton— Journal	(W)	Thursday	Ind. Rep.	L. W. Smith
Seymour— Democrat	(W)	Thursday	Dem.	Byron L. Hosebar
Leader	(W)	Thursday	Rep.	L. A. Glassburn
Sharpsburg— North Taylor Review	(W)	Friday	Ind.	Elliott Hurd
Sheffield— Press	(W)	Thursday	Rep.	Chester Yelland
Shelby— News	(W)	Friday	Ind.	Chas. O. Wayne
Sheldahl— Thrift	(W)	Friday	Rep.	F. E. Horning
Sheldon— Mail	(S-W)	Tues. & Fri.	Rep.	Paul C. Woods
Sun	(W)	Thursday	Rep.	O. F. Bartz
Shellsburg— Call	(W)	Thursday	Ind.	Leah Wyatt
Shell Rock— News	(W)	Thursday	Rep.	Chas. E. Witt
Shenandoah— Missionary World	(M)		Relig.	C. S. & Minnie Hanley
Sentinel-Post	(S-W)	Tues. & Fri.	Rep.	C. N. Marvin
World	(S-W)	Tues. & Fri.	Dem.	W. D. Jamieson
Sibley— Gazette	(W)	Thursday	Rep.	J. W. Overholser
Osceola Co. Tribune	(W)	Thursday	Dem.	W. H. Bahne & Son
Sidney— Fremont County Herald	(W)	Friday	Dem.	G. M. Waterman
Sigourney— Keokuk County News	(W)	Thursday	Rep.	S. W. Needham
Review	(W)	Wednesday	Dem.	W. L. Etter
Silver City— Times	(W)	Thursday	Ind.	E. A. Stevens
Sioux Center— Nieuwsblad	(W)	Wednesday	Rep.	Van Donselaar & Brandes
Sioux City— Collegian Reporter	(W)	Wednesday	Coll.	Students
Courier	(W)	Thursday	Ind. Dem.	Adolph Carl Lutze
Farmer and Breeder	(W)	Saturday	Agricul.	Farmer & Breeder Co.
Journal	(D)	Ex. Sunday	Rep.	Perkins Bros. Co.
Live Stock Record	(D)	Ex. Sunday	Markets	Y. A. Hartman
Morningside Leader	(W)	Friday	Rep.	John J. Biddison
News	(D)	Ex. Sunday	Dem.	Frank R. Wilson
Saturday Mirror	(W)	Saturday	Cur. Events.	Frank C. Lake
Stylus	(W)	Thursday	Ind.	Kittle Hunt
Sun	(W)	Thursday	Ind.	E. A. Nurnberg
Svenska Monitoren	(W)	Friday	Rep.	O. N. Verenius
Tribune	(D)	Ex. Sunday	Ind.	John C. Kelly
Union Advocate	(W)	Thursday	Labor	W. H. Bastian
Volksfreund	(W)	Thursday	Ind.	Oscar A. Hoffman
Sioux Rapids— Republican-Press	(W)	Thursday	Rep.	Ryder & Sherman
Slater— News	(W)	Thursday	Rep.	Andrew Maland
Sloan— Free Press	(W)	Thursday	Rep.	L. N. Duchaine
Star	(W)	Thursday	Rep.	L. N. Duchaine
Smithland— Sun	(W)	Thursday	Rep.	F. H. Gillett
Solon— Economy	(W)	Thursday	Ind.	Frank Kreger
Spencer— Herald	(W)	Wednesday	Dem.	E. Bronson
News	(W)	Tuesday	Rep.	E. M. Glasgow
Reporter	(W)	Wednesday	Rep.	Randall, McKee & Co

PUBLICATIONS IN IOWA—Continued.

Papers and Places of Publication	Edition	Publication Days	Character	Editor or Publisher
Spirit Lake—				
Beacon	(W)	Friday	Rep.	O. E. Smith
Herald	(W)	Friday	Ind.	G. E. Patterson
Springville—				
New Era	(W)	Thursday	Ind.	V. W. Carris
Stacyville—				
Monitor	(W)	Thursday	Ind.	F. L. Good
Stanton—				
Call	(W)	Thursday	Rep.	Joe Pugh
Stanwood—				
Herald	(W)	Thursday	Ind.	A. W. Jackson
State Center—				
Enterprise	(W)	Thursday	Ind.	Bert Merrill
Saint Ansgar—				
Enterprise	(W)	Wednesday	Ind.	Miles K. Culver
Saint Charles—				
News	(W)	Thursday	Ind.	P. S. Wise
Stockport—				
News	(W)	Friday	Dem.	
Sorm Lake—				
American Freemason	(M)		Frat.	Jos. E. Morcombe
Buena Vista Vidette	(W)	Friday	Dem.	E. S. Morcombe
Pilot-Tribune	(W)	Friday	Rep.	Chas. H. J. Mitchell
Tack	(Bi-M)		Coll.	Students
Story City—				
Herald	(W)	Thursday	Rep.	Paul A. Olson
Visergutten	(W)	Thursday	Rep.	Gustav Amlund
Stratford—				
Courier	(W)	Thursday	Prog.	L. M. & C. E. Peterson
Strawberry Point—				
Mall-Press	(W)	Thursday	Rep.	R. R. Clark
Struble—				
Journal	(W)	Friday	Ind.	John A. Sayer
Stuart—				
Herald	(W)	Friday	Rep.	Stuart Herald Pub. Co.
News	(W)	Thursday	Ind.	J. B. Richardson
Sumner—				
Gazette	(W)	Thursday	Ind.	H. P. Branch
Sutherland—				
Courier	(W)	Friday	Ind.	Slick & McFarland
Swea City—				
Herald	(W)	Thursday	Ind. Rep.	Ray Sperbeck
Tabor—				
Beacon	(W)	Friday	Rep.	W. C. McClintock
Bulletin of Tabor College	(O)		Coll.	College
College Times	(S-M)		Coll.	Students
John Three Sixteen	(W)	Saturday	Relig.	L. B. Worcester
Sent of God	(Bi-M)		Relig.	L. B. Worcester
Tama—				
Herald	(W)	Thursday	Rep.	O. J. Wonsler
News	(W)	Thursday	Dem.	F. A. Muirhead
Terril—				
Tribune	(W)	Thursday	Rep.	C. L. Lighter
Thompson—				
Courier	(W)	Thursday	Rep.	Manford Evans
Thornton—				
Enterprise	(W)	Friday	Rep.	Elmer Moore
Thurman—				
Times	(W)	Friday	Ind.	C. E. Witherow
Tinglev—				
Vindicator	(W)	Thursday	Ind.	W. E. Burielgh
Tipton—				
Advertiser	(W)	Friday	Rep.	Yates & Ripley
Conservative	(W)	Wednesday	Dem.	M. R. Jackson
Reformed Church Herald	(W)	Wednesday	Relig.	J. N. Nally
Titonka—				
Topic	(W)	Thursday	Prog.	Lee O. Wolfe
Toledo—				
Chronicle	(W)	Thursday	Rep.	Lee & Richards
Leander Clark Record	(W)	Saturday	Coll.	Students
Tama County Democrat	(W)	Thursday	Dem.	I. J. McMahon

PUBLICATIONS IN IOWA—Continued.

Papers and Places of Publication	Edition	Publication Days	Character	Editor or Publisher
Traer— Farm and Real Estate Journal	(M)		Agricul.	Chas. Wood & Son
Star-Clipper	(W)	Friday	Rep.	E. E. Taylor
Treynor— Record	(W)	Thursday	Ind.	Earl C. Bundy
Tripoli— Leader	(W)	Thursday	Ind.	H. C. Kirkpatrick
Troy Mills— News	(W)	Friday	Ind.	Justin Barry
Udell— American	(W)	Thursday	Rep.	Eva McClard
Ute— Independent	(W)	Friday	Ind.	J. W. Downing
Union— Star	(W)	Thursday	Ind.	J. W. Pitzer
University Park— Bulletin of Central Hollness University	(Q)		Coll.	G. A. McLaughlin
Vall— Observer	(W)	Wednesday	Ind.	M. J. Monaghan
Valley Junction— Express	(W)	Thursday	Rep.	Homer Thompson
Van Horne— Benton County Record	(W)	Friday	Ind.	C. W. Ganfield
Van Meter— Reporter	(W)	Thursday	Ind.	Mrs. Lillian E. Riggs
Varina— Booster	(W)	Thursday	Ind.	Donald Sinclair
Victor— Record	(W)	Wednesday	Rep.	Earl H. Caldwell
Villisca— Letter	(W)	Thursday	Rep.	Wallace & Watt
Review	(W)	Thursday	Rep.	E. L. C. White
Vinton— Cedar Valley Times	(S-W)	Tues. & Fri.	Dem.	Henry G. Kruse
Review	(W)	Wednesday	Ind.	Allen & Gerberich
Eagle	(S-W)	Tues. & Fri.	Rep.	Bernard Murphy
Walker— News	(W)	Friday	Ind.	Justin Barry
Wall Lake— Blade	(W)	Friday	Rep.	W. O. Howard
Walnut— Bureau	(W)	Friday	Rep.	J. W. Wayne & Son
Wapello— Republican	(W)	Thursday	Rep.	R. G. Hawkins
Tribune	(W)	Friday	Rep.	J. A. Bigger
Washington— Democrat	(W)	Wednesday	Dem.	A. R. Miller
Journal	(D)	Ex. Sunday	Ind.	Orville Elder
Journal of the Iowa State Medical Society	(M)		Medical	D. S. Fairchild
Washington County Press	(W)	Thursday	Rep.	H. H. Walter
Washta— Journal	(W)	Thursday	Ind.	H. S. Swift
Waterloo— Corn	(M)		Agricul.	Hutcheson, Clark & Taff
Courier and Reporter	(D)	Ex. Sunday	Ind. Rep.	John O Hartman
Creamery Journal	(S-M)		Trade	F. L. Kimball Co.
Der Deutsch-Amerikaner	(W)	Wednesday	Ind.	H. C. Finnern
Egg Reporter	(M)		Poultry	F. L. Kimball Co.
Kimball's Dairy Farmer	(S-M)		Dairying	H. E. Colby
Times-Tribune	(D)	Ex. Mon.	Ind.	Wm. A. Reed
Waucoma— Sentinel	(W)	Thursday	Ind.	N. A. Hurd & Co.
Waukon— Democrat	(W)	Wednesday	Dem.	Edgar F. Medary
Republican	(W)	Wednesday	Rep.	A. P. Bock
Standard	(W)	Thursday	Rep.	W. R. Dutton
Waverly— Bremer County Independent	(W)	Thursday	Ind.	Joseph F. Grawe
Democrat	(W)	Thursday	Dem.	H. J. Hoeger
Lutheran Herald	(M)		Relig.	Emil H. Rausch

PUBLICATIONS IN IOWA—Continued.

Papers and Places of Publication	Edition	Publication Days	Character	Editor or Publisher
Phoenix (German)	(W)	Wednesday	Dem.	G. A. Grossmann
Republican	(W)	Thursday	Rep.	W. H. Tyrrell
Wayland— News	(W)	Thursday	Ind.	J. E. Cowgill
Webb— Record	(W)	Friday	Ind.	J. L. Addington
Webster City— Freeman	(W)	Tuesday	Rep.	Freeman-Tribune Pub. Co.
Freeman-Tribune	(D)	Ex. Sunday		Freeman-Tribune Pub. Co.
Herald	(W)	Thursday	Ind.	D. C. Chase
Journal	(W)	Thursday	Rep.	G. O. Tucker
Tribune	(W)	Friday	Rep.	Freeman-Tribune Pub. Co.
Weldon— American	(W)	Thursday	Ind.	Roy C. Hoadley
Wellman— Advance	(W)	Thursday	Ind.	E. I. Coffey
Wellsburg— Herald	(W)	Thursday	Ind.	J. Vanderwicken
Wesley— News-World	(W)	Friday	Rep.	Wm. Sturdivant
West Bend— Journal	(W)	Thursday	Ind.	N. H. Falb
West Branch— Times	(W)	Thursday	Rep.	F. E. Corbin
Westgate— Herald	(W)	Thursday	Ind.	J. P. Branch & Co.
West Liberty— Index	(W)	Thursday	Ind.	G. A. T. Hise
West Point— Bee	(W)	Thursday	Dem.	J. M. Pohlmeier
West Side— Journal	(W)	Friday	Ind.	M. R. Hueschen
West Union— Argo-Gazette	(W)	Wednesday	Dem.	Walter H. Feall
Payette County Union	(W)	Wednesday	Dem.	E. A. McIlree
What Cheer— Chronicle	(W)	Friday	Rep.	Geo. A. Hoff
Patriot	(W)	Thursday	Rep.	W. F. Lake
Whiting— Argus	(W)	Thursday	Ind. Rep.	J. William Howe
Whittemore— Champion	(W)	Thursday	Ind.	T. J. White
Williams— Enterprise	(W)	Wednesday	Rep.	Lloyd G. Walterick
Williamsburg— Journal-Tribune	(W)	Thursday	Ind.	Osborne & Gallagher
Wilton Junction— Advocate-Review	(W)	Thursday	Ind.	H. L. Polson
Winfield— Beacon	(W)	Thursday	Ind.	Hinkle & Stinson
Winterset— Madisonian	(W)	Wednesday	Rep.	E. M. Smith
News	(W)	Friday	Dem.	Arthur Goshorn
Reporter	(W)	Wednesday	Rep.	J. W. Miller
Winthrop— News	(W)	Thursday	Rep.	J. N. Gray
Woden— Watchman	(W)	Thursday	Rep.	John Bode
Woodbine— Twiner	(W)	Friday	Rep.	O. W. Bays
Woodburn— News	(W)	Thursday	Rep.	R. H. Martindale
Woodward— Enterprise	(W)	Thursday	Ind.	George E. Lee
Woolstock— News	(W)	Thursday	Rep.	Frank Boughton
Wyoming— Journal	(W)	Thursday	Rep.	D. A. White
Zearing— News	(W)	Thursday	Ind.	F. O. Christoffers

**REPORT OF PROCEEDINGS OF THE EXECUTIVE COUNCIL FOR
THE YEARS 1913 AND 1914.**

A. H. DAVISON, *Secretary.*

Made under authority of Sub. section 6 of section 157 of supplement to the code, 1913, from the minutes of proceedings of the executive council.

CONTRACTS AUTHORIZED.

January 8, 1913—For lease of rooms in Teachout building for railway commission at \$60.00 per month.

January 18, 1913—Art Metal Construction Co. newspaper cases in historical building at \$3,115.00.

January 25, 1913—With the Blue Line Transfer and Storage Co. for cartage for a period of one year.

March 15, 1913—Contract for calking state house windows with the Minnesota Weatherproof Calking and Glazing Co. executed in the amount of \$400.00.

May 27, 1913—Paper contract was awarded to Dearborn Paper Co.

July 9, 1913—Contract awarded Des Moines Engraving Co. for engraving upon a basis of 11½c per square inch for half tone work on copper and a minimum of \$1.10; a charge of 5c per square inch for zinc etchings with a minimum of 50c and a charge of 90c per hour for extra work.

July 17, 1913—Contract with Borreson Mnf. Co. of St. Paul, Minn., for furnishing automobile and motorcycle number plates for 1914, and bond approved.

October 7, 1913—Anderson Coal Co. was awarded contract to furnish nut mixture coal at \$1.90 per ton, mine run at \$3.00 and lump coal at \$3.25 per ton.

December 19, 1913—Contract for finishing floor in the west wing of historical building, first floor, was executed with O. C. Boyd & Son.

January 10, 1914—Contract for terazzo floors with Art Mosaic & Tile Company at \$4,274.00 was approved.

February 16, 1914—Cases for Historical Department authorized, and contract awarded to Loetcher & Burch Co. at \$3,285.00.

February 28, 1914.—Pure Air Ozone Co. was authorized to install two machines at \$120.00 each.

March 12, 1914—Contract was let to American Bank Protection Co., of Minneapolis, Minn., for burglar protection for treasury vault in the sum of \$1,150.00.

March 14, 1914—Contract for book shelving library was awarded the Art Metal Construction Co. at \$400.00.

June 5, 1914—Contract for filing case for treasury was awarded the Art Metal Company of Jamestown, N. Y., at \$425.00.

June 23, 1914—The lease contract for cameragraph made with the Camera-graph Co. of Kansas City, Mo., was executed.

June 29, 1914—The council awarded the contract for weather strip for capitol windows to the Chamberlain Metal Weatherstrip Co., of Des Moines, Iowa, at \$500.00.

September 19, 1914—Contract to furnish coal for the ensuing year, beginning October 12th, was awarded the Anderson Coal Co. at \$1.94 per ton for nut mixture steam coal.

October 20, 1914—Contract was awarded by secretary of the council to the Dearborn Paper Co. for 75 reams of cream postal for census cards at \$20.00 per ream, f. o. b. Des Moines.

December 15, 1914—Contract for partition in office of secretary of the executive council was authorized and awarded the Jaeger Manufacturing Co. at \$175.00 and executed.

INSURANCE SECURITIES APPROVED.

February 27, 1913—Western Bohemian Fraternal Association, Town Hall bonds, Howells, Nebr., \$5,000.00; Western Bohemian Fraternal Association, water bonds, DeWitt, Nebr., \$4,000.00.

March 15, 1913—Cedar Rapids Life Insurance Co., of Wapello, sewer certificates, Wapello, Iowa, \$2,287.79.

March 29, 1913—Western Bohemian Fraternal Association, school building bonds, Clear Lake, Iowa, \$7,000.00; Western Bohemian Fraternal Association, school building bonds, Marion, Iowa, \$10,000.00.

April 25, 1913—Cedar Rapids Life Insurance Co., sewer district bonds, Wapello, Iowa, \$1,500.00.

May 24, 1913—Fraternal Union of America, school building bonds, Mesa, Colorado, \$6,500.00; Fraternal Union of America, water bonds, Boulder, Colo., \$5,000.00.

May 29, 1913—Western Bohemian Fraternal Association, school district No. 58, Colfax county, Nebr., bonds, \$4,500.00.

July 28, 1913—Modern Brotherhood of America, drainage sewer bonds, Houston, Texas, \$25,000.00.

July 29, 1913—Provident Life Insurance Co., improvement bonds, city of Creston, Iowa, \$22,313.28.

August 15, 1913—Modern Brotherhood of America, street improvement bonds, Austin, Texas, \$2,500.00; Modern Brotherhood of America, water refunding bonds, Tacoma, Washington, \$25,000.00.

September 3, 1913—Western Bohemian Fraternal Association, electric light and steam heating bonds, Village of Wilber, Nebr., \$6,000.00.

October 15, 1913—Modern Brotherhood of America, refunding bonds, Doniphan, Kansas, \$25,000; Modern Brotherhood of America, liquidation bonds, Jackson, Mississippi, \$20,000.00.

November 6, 1913—Western Bohemian Fraternal Association, school bonds, Butler county, Nebr., \$5,000.00; Western Bohemian Fraternal Association, electric light and steam heating bonds, Village of Wilber, Nebr., \$5,000.00.

November 6, 1913—Bankers' Life Co., refunding bonds, Paris, Texas, \$15,000.00; Bankers' Life Insurance Co., school district refunding bonds, Marathon, Iowa, \$15,000.00.

November 15, 1913—The Fraternal Union of America, of Denver, Colo., Utah building bonds, school district of Salt Lake county, \$5,000.00; The Fraternal Union of America, of Denver, Colo., school district No. 1 building bonds, county of Union, Oregon, \$5,000.00.

November 21, 1913—The Modern Brotherhood of America, Texas high school building bonds, Denison City, \$25,000.00; The Modern Brotherhood of America, high school site and building bonds, White Pine county, Nevada, \$50,000.00; The Modern Brotherhood of America, Pend Oreille county, Washington, funding bonds, \$27,000.00; The Modern Brotherhood of America, agricultural high school bonds, county of Wilkinson, Mississippi, \$25,000.00.

December 30, 1913—The Standard Life Insurance Co., paving certificates, Carroll, Iowa, \$3,881.07; The Modern Brotherhood of America, city public improvement bonds, Birmingham, Alabama, \$15,000.00; Modern Brotherhood of America, 4½% bonds, county of Hamilton, Tennessee, \$25,000.00; Standard Life Insurance Co., paving certificates, Winterset, Iowa, \$16,765.58.

January 10, 1914—Western Bohemian Fraternal Association, water bonds, Village of Linwood, Nebr., \$2,000.00; Modern Brotherhood of America, refunding bonds, Paris, Texas, \$28,000.00.

February 9, 1914—Western Bohemian Fraternal Association, school bonds, Butler county, Nebraska, \$8,000.00; The Modern Brotherhood of America, road and bridge bonds, county of Tarrant, Texas, \$25,000.00; The Modern Brotherhood of America, school bonds, Fort Worth, Texas, \$25,000.00; The Modern Brotherhood of America, levee district No. 14 drainage bonds, county of Louisa, Iowa, \$14,500.00.

March 26, 1914—The Western Bohemian Fraternal Association, water bonds, Village of Brainerd, Nebraska, \$5,000.00; The Cedar Rapids Life Insurance Co., assessment certificates, Anamosa, Iowa, \$3,333.56.

April 27, 1914—The Western Bohemian Fraternal Association, school district No. 81 school bonds, Saline county, Nebraska, \$10,000.00.

May 13, 1914—Cedar Rapids Life Insurance Co., assessment certificates, city of Clinton, Iowa, \$9,992.71.

June 29, 1914—The Modern Brotherhood of America, school bonds, San Diego, California, \$10,000.00; The Modern Brotherhood of America, water and light bonds, Virginia, Minnesota, \$10,000.00; The Modern Brotherhood of America, court and jail bonds, county of Nueces, Texas, \$10,000.00; The Modern Brotherhood of America, funding bonds, Chehalis county, Washington, \$10,000.00; The Modern Brotherhood of America, water and light bonds, Virginia, Minnesota, \$15,000.00; The Modern Brotherhood of America, school bonds, San Diego, California, \$20,000.00; The Western Bohemian Fraternal Association, school bond No. 1, Saline county, Nebraska, \$25,000.00; Cedar Rapids Life Insurance Co., paving certificates, Clinton, Iowa, \$6,853.22.

July 30, 1914—The Modern Brotherhood of America, court house and jail bonds, county of Nueces, Texas, \$10,000.00; The Modern Brotherhood of America, special road bonds, Galveston county, Texas, \$10,000.00.

August 28, 1914—The Bankers Life Company, joint drainage district No. 61 certificates, Clay, Dickinson and Emmett counties, Iowa, \$114,799.60.

September 3, 1914—The Iowa Life Insurance Co., sewer assessment certificates, Cedar Falls, Iowa, \$180.50; Iowa Life Insurance Co., paving certificates, Grundy Center, Iowa, \$4,479.22.

September 21, 1914—The Modern Brotherhood of America, levee district No. 8 drainage bonds, Louisa county, Iowa, \$9,000.00.

September 29, 1914—The Modern Brotherhood of America, drainage bonds, Louisa county, Iowa, \$7,100.00.

October 30, 1914—The Western Bohemian Fraternal Association, school district funding bonds, Dysart, Iowa, \$6,000.00; The Provident Life Insurance Co., warrants No. 925, State of Iowa, \$1,330.00 and No. 926, independent school district of Perry, Iowa, \$450.55; The Bankers' Life Co., improvement bonds, Iowa Falls, Iowa, \$8,000.00; The Bankers Life Co., road district No. 2 bonds, Trinity county, Texas, \$15,000.00.

December 3, 1914—The Western Bohemian Fraternal Association, water bonds, Village of Clatenia, Nebraska, \$4,600.00.

December 15, 1914—The Western Bohemian Fraternal Association, district No. 18 bond, Box Butte county, Nebraska, \$2,000.00.

December 22, 1914—The Bankers' Life Company, sewer bonds, Jefferson, Iowa, \$10,695.40.

December 30, 1914—The Equitable Life Insurance Co., of Iowa, street improvement bonds, Moline, Illinois, \$25,500.00; Cedar Rapids Life Insurance Co., assessment certificates, Vinton, Iowa, \$5,037.34.

December 31, 1914—The Western Bohemian Fraternal Association, school building bonds, Minburn, Iowa, \$4,500.00.

BUILDING AND LOAN.

ARTICLES OF INCORPORATION APPROVED.

April 15, 1913—Articles of incorporation for Northwestern Building & Loan Association of Inwood, Iowa.

September 3, 1913—Articles of incorporation of the Fremont County Building & Loan Association.

April 15, 1914—Home Building & Loan Association, of Marion, Iowa, articles of incorporation.

May 28, 1914—Articles of incorporation and by-laws of the Ames Building & Loan Association.

July 24, 1914—Amendment of the articles of incorporation of the Home Building & Loan Association of Waterloo, Iowa.

DEPOSITARY BONDS APPROVED FOR BANKS RECEIVING STATE FUNDS.

January 2, 1913—Capital City State Bank, \$50,000.00 with Fidelity Casualty Co. of New York as surety; Central State Bank \$400,000.00, with sureties as follows: American Surety Co. of New York \$100,000.00 and personal sureties \$300,000.00; J. D. Whisenand qualified for \$100,000.00, H. B. Hedge \$100,000.00, W. H. Langan, \$75,000.00, R. D. Well-slager, \$100,000.00, Simon Casady, \$100,000.00, J. G. Olmstead \$50,000.00, Henry S. Nollen, \$25,000.00, J. W. Hill \$25,000.00, Fred S. Risser, \$25,000.00; Century Savings Bank \$40,000.00, National Fidelity & Casualty Co. of Omaha, Nebr., as surety; Citizens' National Bank \$50,000.00, American Surety Co. of New York as surety; Commercial Savings Bank \$37,500.00, as surety; \$12,500.00, National Surety Co. of New York, 25,000.00, American Surety Co. of New York; Des Moines National Bank \$400,000.00, as sureties, L. Schuerman qualified for \$100,000.00, Arthur Reynolds \$200,000.00, J. H. Blair, \$100,000.00; C. L. Herring \$75,000.00, Charles A. Rawson \$75,000.00, D. G. Edmundson \$100,000.00, A. E. Hollingsworth \$75,000.00, N. Frankel \$75,000; German Savings Bank \$50,000.00, as surety, National Surety Co. of New York; Home Savings Bank \$35,000.00 as surety, American Surety Co. of New York; Iowa National Bank \$500,000.00, as surety, John H. Cownie qualified for \$500,000.00, L. Harbach, \$500,000.00, H. T. Blackburn \$100,000.00, Homer A. Miller \$500,000.00, E. C. Finkbine, \$500,000.00, James G. Berryhill \$500,000.00; Iowa State Bank \$50,000.00, as surety, \$10,000.00 Maryland Casualty Co. of Baltimore, Md., \$7,500.00 Fidelity & Casualty Co. of New York, \$10,000.00 Title Guaranty & Surety Co. of Scranton, Pa., \$12,500.00 National Surety Co. of New York, \$10,000.00 Southern Surety Co. of Oklahoma; Iowa Trust & Savings Bank \$12,500.00, as surety G. S. Gilbertson qualified for \$75,000.00, L. O. Larson \$50,000.00, Charles S. Worth \$25,000.00, B. H. Thomas \$25,000.00, E. T. Meredith \$50,000.00; Mechanics Savings Bank \$25,000.00, as surety \$15,000.00, National Surety Co. of New York and \$10,000.00, National Fidelity & Casualty Co. of Omaha, Nebr.; Peoples' Savings Bank \$90,000.00, as surety American Surety Co. of New York; Valley National Bank \$400,000.00, R. A. Crawford qualified for \$300,000.00, Alfred Hammer \$190,000.00, W. C. Harbach \$50,000.00, Thomas F. Stevenson \$25,000.00, C. T. Cole, Jr., \$10,000.00, E. W. Stanton \$25,000.00, E. S. Chamberlain \$300,000.00, C. W. Mennig, \$100,000.00.

April 5, 1913—Additional depositary bond for Peoples' Savings Bank approved in the amount of \$75,000.00.

April 29, 1913—Citizens' National Bank \$150,000.00, with Equitable Surety Co. of St. Louis, Globe Indemnity Co. and American Surety Co.

May 3, 1913—Additional depositary bond of the Commercial Savings Bank in the amount of \$30,000.00 approved.

May 29, 1913—Additional depositary bond of the Iowa State Bank \$10,000.00 with the Massachusetts Bonding & Insurance Co. and the Globe Indemnity Co. as sureties.

June 14, 1913—Drake Park Bank in the amount of \$10,000.00 by National Casualty Co. of Omaha, Nebr., and \$5,000.00 by Lion Bonding & Surety Co. of Omaha, Nebr., as sureties.

July 8, 1913—Century Savings Bank, with the New England Casualty Co. of Boston, Mass., as surety in the amount of \$15,000.00.

April 14, 1914—University State Bank depositary bond \$50,000.00, with personal bonds approved.

October 30, 1914—Home Savings Bank \$75,000.00 with F. M. Hubbell, Geo. W. Lutz, W. B. Lutz, Bert W. McKee, and M. H. Cohen as sureties.

LAKE BEDS.

January 30, 1913—Lease authorized to Henry Thompson lands in the bed of Brights lake.

March 15, 1913—Engineer L. A. Wilson filed report of the preliminary survey of Sylvan and Pratt lakes, Dickinson county, Iowa; attorney general to investigate the title to lands claimed by Jeanette H. O'Donoghue in the bed of Rat lake; L. A. Wilson, engineer, authorized to plat and mark the lands claimed by O'Donoghue in the bed of Rat lake.

March 22, 1913—A. W. Buck and others filed remonstrance against the drainage of Swan lake in Emmet county until petitioners have been heard.

March 27 and 28—Engineer L. A. Wilson directed to determine water level in the west portion of Swan lake, Emmet county.

March 29, 1913—Fred R. Austin, of Clarion, presented a proposition for the lease of lands in the bed of Wall lake, Wright county. Order entered that an inquiry be made of attorney general as to the authority of the executive council to enter into a lease on behalf of the State of Iowa for a long period, 25, 49 or 99 years, along the lines of proposition of applicant.

April 5, 1913—Hearing in the matter of the water level of West Swan lake, Emmet county, was held.

April 7, 1913—Hearing in the matter of fixing the height of the dam, spillway and fishway proposed to separate east and west portions of Swan lake in Emmet county.

April 18, 1913—Drainage of Sylvan lake authorized. Drainage of Pratt lake authorized.

April 25, 1913—Rehearing on drainage of Rush lake.

May 12, 1913—The appointment of appraisers by the governor for the appraisalment of lands in the beds of Marsh and Horse Shoe lakes approved.

May 24, 1913—The governor appointed H. H. Schloeman of Emmet county, O. B. Harding of Sibley, and J. G. Shryssler of Lake Park, Iowa, to appraise lands in the beds of Pratt, Sylvan, Horse Shoe and Marsh lakes, in Dickinson county, Iowa.

June 14, 1913—Appraisers for Rat and Swan lakes appointed. Lease of the bed of Wall lake executed with Fred R. Austin for period of twenty years.

June 16, 1913—Report of appraisers on Sylvan and Pratt lakes and Lakes Nos. 1 and 2.

June 27, 1913—Petition for drainage of Goose lake. Boat houses in Clear lake not authorized.

July 19, 1913—Appraisers Elbow lake appointed.

July 31, 1913—Petition for preservation of Twin lakes passed on file.

September 3, 1913—Report of appraisers on Rat and Swan lakes passed on file.

September 9, 1913—Mud lake authorized to be drained.

September 23, 1913—Survey of Wall lake, Hamilton county, authorized.

October 2, 1913—Patents to lands in beds of Sylvan and Pratt lakes authorized.

October 7, 1913—Goose lake hearing.

October 15, 1913—Secretary of state authorized to convey land in beds of Rat and Swan lakes, Pocahontas county.

November 6, 1913—Lands in beds of Lakes Nos. 1 and 2 authorized to be sold.

March 4, 1914—Appraisers of Elbow lake appointed. Appraisers of Bancroft lake appointed.

July 16, 1914—The fish and game warden was authorized to expend \$2,500.00 in dredging Medium lake.

July 24, 1914—Report was received on Keokuk and Odessa lakes and Muscatine slough, and date of hearing was set. Date of hearing in Goose lake was fixed.

September 1, 1914—Conference regarding Wall lake, Sac county, was held, that steps might be taken to improve the health condition of the waters in said body.

September 15, 1914—Hearing in the matter of drainage of Goose lake was held. Hearing in the matter of drainage of Odessa lake, Keokuk lake and Muscatine slough was held.

September 29, 1914—Club house on Trumbull lake was authorized.

October 9, 1914—In the matter of the expense growing out of the drainage of East Swan lake, Emmet county, Iowa, the executive council waives all the rights, requirements and conditions as provided by statute so as to enable the authorities to issue such certificates or securities as it may desire to issue covering the expense.

October 30, 1914—Appraisal of Eagle lake was authorized.

November 10, 1914—Hearing on Trumbull lake was held. H. O. Weaver appeared in the matter of draining Muscatine slough and Odessa and Keokuk lakes. E. A. Morling appeared in the matter of drainage of Rush lake.

November 16, 1914—Request for drainage of Trumbull lake was passed on file.

November 18, 1914—Keokuk lake, Odessa lake and Muscatine slough were authorized to be drained.

November 23, 1914—Re-survey of Trumbull lake was authorized.

November 25, 1914—Engineer Seth Dean appointed to survey Trumbull lake.

December 15, 1914—Report of appraisers on Eagle lake filed.

December 28, 1914—Drainage of Rush lake was authorized.

March 15, 1913—Sold to Hon. L. E. Francis and W. L. Brown, of Emmetsburg, lands in bed of Lily lake, Dickinson county, at \$30.00 per acre.

June 23, 1914—Pond Grove lake ordered sold.

August 24, 1914—Lease was authorized for what is known as Swan lake, Johnson county, Iowa, at \$1.00 per acre, payable annually and subject to termination upon other disposition of the land.

August 25, 1914—Engineer L. A. Wilson's report on Trumbull lake passed on file, and hearing set for November 10th.

August 31, 1914—The sale of Bancroft lake was ordered.

October 30, 1914—The sale of lots "A", "M", and "N" in Rat lake, Pocahontas county was authorized.

November 5, 1914—Hon E. R. Hutchins, John Hammill and Hon. B. F. Robinson, were appointed appraisers of Eagle lake.

December 9, 1914—Resolution in the matter of sale of land in beds of Swan and Rat lakes, Pocahontas county, was approved.

AUTHORITY TO ISSUE STOCK FOR PROPERTY UNDER CHAPTER 71, ACTS OF THIRTY-SECOND GENERAL ASSEMBLY.

January 16, 1913—Union Monarch Laundry Co., of Oskaloosa, \$27,500.00.

January 14, 1913—Purity Oats Co., of Davenport, Iowa, \$150,000.00.

January 25, 1913—Northern Tile Co., at Waterloo, Iowa, \$3,525.00 and assume \$2,136.34.

January 30, 1913—Jones-Luberger Pratt Co., of Cedar Rapids, Iowa, \$60,000.00 and accounts payable \$3,835.19.

January 30, 1913—Parlor Furniture Manufacturing Co. of Cedar Rapids, Iowa, \$72,000.00, and assume \$2,206.20; Grand Hotel Co., incorporated, of Cedar Rapids, Iowa, \$15,920.00; Perfecto Light Co., of Des Moines, \$4,000.00; Glaze and Haynes Co., of Oskaloosa, Iowa, \$20,000.00 and assume \$435.00.

February 8, 1913—C. L. Percival Co., \$30,000.00 additional to \$20,000.00 and assume \$87,588.96; Johnson Compound & Chemical Co., of Sioux City, Iowa, \$4,674.00, and assume \$1,251.52; Central Manufacturing Co., of Iowa City, Iowa, \$32,000.00, and assume \$12,332.62.

February 15, 1913—Myers-Cox Co., Dubuque, Iowa, \$150,000.00; Harper & McIntire Co., of Ottumwa, Iowa, \$190,400.00; Alpine Coal Co., of Ottumwa, Iowa, \$22,500.00; Shoemaker-Van Pelt-Wayne Co., Waterloo, Iowa, \$8,600.00.

February 17, 1913—Farmers' Co-operative Mercantile Co., Fernald, Iowa, \$4,000.00; Sioux City Coal & Feed Company, Sioux City, Iowa, \$1,800.00; Larson Clothing Co., of Ft. Dodge, Iowa, \$35,000.00.

February 27, 1913—Leach & Thompson Co., of Spencer, Iowa, \$25,000.00; Stacy Fruit Co., of Ft. Dodge, Iowa, \$25,000.00; Moonshine Co., of Ottumwa, Iowa, \$2,500.00.

March 5, 1913—J. T. Reamy Quarry Co., of Burlington, Iowa, \$200,000.00 when cash stock shall have been subscribed and paid in the amount of \$100,000.00.

March 8, 1913—Waterloo Paint & Glass Co., of Waterloo, Iowa, \$7,000.00, and assume \$2,458.00; Success Investment Co., of Des Moines, Iowa, \$50,000.00, and assume \$40,000.00; Garden Realty Co., Sioux City, Iowa, \$150,000.00, and assume \$100,000.00.

March 11, 1913—Creston Municipal Water Works, Creston, Iowa, \$200,000.00.

March 15, 1913—Boston Brokerage Co., of Waterloo, Iowa, \$100,000.00; Des Moines Improvement Co., \$2,175.00; B. W. Schuneman Co., of Waterloo, \$31,000.00, and assume \$7,507.23.

March 22, 1913—Bonhurst Realty Co., of Des Moines, \$130,000.00; Marshalltown Sewer Pipe & Tile Co., of Marshalltown, Iowa, \$100,000.00 and assume \$54,820.77 and \$8,919.69; L. P. Allen Real Estate Co., of Clinton, Iowa, \$10,000.00; S. T. McAtee Grocery Co., of Council Bluffs, Iowa, \$14,000.00, and assume \$756.66.

March 29, 1913—Wyoming Mutual Telephone Co., \$1,250.00; Union Building & Investment Co., of Des Moines, Iowa, \$10,000.00; Edes Robe Tanning Co., \$69,000.00 additional to \$6,000.00 and assume \$13,977.92; Citizens' Light, Heat & Power Co., of Eagle Grove, Iowa, \$15,950.00 additional to \$31,900.00; George W. Harris Co., incorporated, of Paullina, Iowa, \$15,000.00 and assume \$1,768.65; Herald Publishing Co., of Carroll, Iowa, \$11,200.00; Silversteins, incorporated, of Ft. Dodge, Iowa, \$6,500.00 and assume \$300.00.

April 5, 1913—Farmers' Co-Operative Lumber Co., Dunlap, Iowa, \$10,179.72, additional to \$2,520.00 and assume \$16,309.48; Hampton Electric Light & Power Co., \$40,000.00; Transcontinental Garage, of Cedar Rapids, Iowa, \$2,900.00.

April 18, 1913—Anchor Concrete Stone Co., of Rock Rapids, Iowa, \$37,500.00 additional to \$2,500.00.

May 12, 1913—Sartori Drug Co., of LeMars, Iowa, \$10,000.00; Rhode Island Red Journal Co., of Waverly, Iowa, \$3,000.00; Shackelford Brick Company, of Des Moines, Iowa, \$12,500.00; Valder College, incorporated, of Des Moines, Iowa, \$5,000.00; Union Building & Investment Co., of Des Moines, Iowa, \$11,000.00; Farmers' Motor & Supply Co., of Burlington, Iowa, \$18,900.00.

May 15, 1913—Sioux City Horse & Mule Commission, of Sioux City, Iowa, \$25,000.00; Pure Air Ozone Co., of Des Moines, Iowa, \$2,600.00.

May 24, 1913—Men's Fashion Shop, of Des Moines, Iowa, \$22,000.00 and accounts payable \$13,000.00; Albert City Telephone Co., Albert City, Iowa, \$3,500.00.

May 29, 1913—Interlocking Cement Stave Silo Co., of Des Moines, Iowa, \$9,000.00 additional to \$9,000.00 outstanding stock; Likly Luggage Co., of Des Moines, Iowa, stock amounting to \$14,400.00 and accounts payable \$785.00.

June 9, 1913—Automatic Specialty Manufacturing Co., of Sioux City, Iowa, \$2,500.00; Stewart Savings Bank, of Benton county, Iowa, \$84,000.00; Wall Lake Lumber Co., of Wall Lake, Iowa, \$12,000.00; Des Moines Improvement Co., of Des Moines, Iowa, \$950.00 additional to outstanding stock \$13,200.00; Tonizine Co., of Des Moines, Iowa, \$26,700.00, and assume \$1,046.00.

June 14, 1913—Gnam Hodge Land Co., of Carroll, Iowa, \$23,500.00, and assume \$8,500; Atlantic Realty Co., of Atlantic, Iowa, \$27,240.00 and incumbrance at \$18,160.00; Cushman Stationery Co., of Keokuk, Iowa, \$6,000.00 additional to \$2,000.00; Shipfer Bros. Co., of Sigourney, Iowa, \$36,000.00; Robert E. O'Callaghan Co., incorporated, of Des Moines, Iowa, \$56,000.00, and assume \$32,899.71.

June 19, 1913—Sunlight Hat Company, of Marshalltown, Iowa, \$30,000.00 additional to \$7,000.00.

June 20, 1913—Great Western Land Co., of Woodbury county, Iowa, \$105,000.00 additional to \$7,500.00.

June 28, 1913—Shambaugh Central Telephone Co., of Shambaugh, Iowa, \$1,720.00; Cass County Light & Power Co., of Griswold, Iowa, \$5,000.00; Brown Manufacturing Co., of Creston, Iowa, \$6,000.00; International Railway Appliance Co., \$25,000.00 when cash stock shall have been subscribed and paid in the

amount of \$20,000.00; American Specialty Co., \$6,000.00 when said company shall have procured cash subscriptions to its stock in the amount of \$2,000.00; Hartley Township Telephone Co., of Hartley, Iowa, \$1,000.00.

July 8, 1913—Butter and Egg Market, \$5,000.00.

July 9, 1913—Fidelity Abstract & Loan Company, of Creston, Union county, Iowa, \$5,000.00, additional to \$5,000.00; Charles City Candy Co., of Charles City, Iowa, \$1,540.00.

July 11, 1913—Keokuk Pure Ice Co., of Keokuk, Iowa, \$75,000.00; Iowa Heating Co., \$10,900.00, and assume \$9,800.00; Bethesda Central Telephone Co., of Bethesda, Iowa, \$1,824.00.

July 17, 1913—Metropolitan Supply Co., of Anamosa, Iowa, \$100,000.00; S. F. Gilman Mill Company, of Davenport, Iowa, \$200,000.00 additional to \$100,000.00; Sioux City Machinery & Tool Co., of Sioux City, Iowa, \$40,000.00, and assume \$23,250.00.

July 31, 1913—South Cresco Telephone Co., \$600.00; Waterloo Building Co., of Waterloo, Iowa, \$100,000.00 and assume \$45,000.00; Sioux City Engine & Machinery Co., of Sioux City, Iowa, \$35,000.00, and assume \$24,610.98; Julius Rosenfeld, incorporated, of Council Bluffs, Iowa, \$15,000.00; Iowa Dairy Co., of Des Moines, Iowa, \$28,335.50.

August 4, 1913—Johnstone Bakery Co., of Boone, Iowa, \$5,000.00; Fitchpatrick Investment Co., of Nevada, Iowa, \$10,000.00.

August 15, 1913—Bancroft-Hines Rose Co., of Cedar Falls, Iowa, \$2,000.00; Council Bluffs Construction Co., Council Bluffs, Iowa, \$3,719.61, and assume \$2,000.00; W. O. Sloan Lumber Co., of Polk county, Iowa, \$35,304.08; Cass County Light & Power Co., \$46,000.00, and assume \$3,187.74.

August 18, 1913—Strotz-Staff Co., of Des Moines, Iowa, \$4,000.00, and assume \$2,900.00.

August 21, 1913—Atlantic Northern Railway Co., \$15,000.00; Quick Print Co., incorporated, Cedar Rapids, Iowa, \$3,920.00 additional to \$1,312.81; Maas, Bode, Larson Co., of Keokuk, Iowa, \$20,000.00, and assume \$2,934.63.

September 3, 1913—D. A. Laros & Sons Company, of Grinnell, Iowa, \$50,000.00, and assume \$16,494.98; The Wertz Seed and Bird Co., of Sioux City, Iowa, \$6,500.00; I. & A. Friedlgh Co., Des Moines, Iowa, \$125,000.00, and to assume \$7,068.68; Hansen & Anderson Co., of Des Moines, Iowa, \$15,000.00.

September 9, 1913—Dubuque Mercantile Co., of Dubuque, Iowa, \$10,500.00, and assume \$4,752.12.

September 15, 1913—Clover Leaf Telephone Co., of Rock Valley, Iowa, \$500.00; Des Moines Abstract & Title Co., of Des Moines, Iowa, \$30,000.00.

September 16, 1913—Abel Pederson Co., of Sioux City, Iowa, \$17,700.00 clear of all liens and incumbrance except liabilities in the amount of \$5,322.28; Auburn Brick & Tile Co., of Auburn, Iowa, \$100,000.00, and assume \$26,033.29; Northwestern Land & Investment Co., of Waterloo, Iowa, \$200,000.00, and assume \$49,417.61, and \$43,700.00.

September 23, 1913—Stilson Specialty Co., of Dubuque, Iowa, \$12,500.00; Stalker Mercantile Co., incorporated, of Olin, Iowa, \$18,000.00.

October 2, 1913—Wapello Automobile Co., of Ottumwa, Iowa, \$10,000.00, and to assume \$6,666.00; Central Machine & Supply Co., of Davenport, Iowa, \$4,000.00; Waters Dry Goods Co., of Waterloo, Iowa, \$38,227.00; Winfield Belgian Horse Company, of Winfield, Iowa, \$2,000.00; Monona Light & Power Co., of Monona, Iowa, \$15,000.00; The Shenandoah Nurseries, of Shenandoah, Iowa, \$200,000.00, and assume \$100,000.00.

October 7, 1913—Sioux City Brick & Tile Co., Sioux City, Iowa, \$500,000.00, and assume \$521,987.32; Davidson Realty Co., of Sioux City, Iowa, \$22,500.00 additional to outstanding stock \$75,000.00 subject to indebtedness \$463,169.25; Citizens' Electric Co., of Des Moines, Iowa, \$14,700.00 additional to \$300.00, and assume \$3,251.09.

October 15, 1913—Fairview Dairy & Produce Co., of Des Moines, Iowa, \$12,000.00; Sigourney Ice & Fuel Co., of Sigourney, Iowa, \$6,462.50; A. B. C. Bottling Works, of Des Moines, Iowa, \$19,400.00.

October 29, 1913—Sioux City Serum Co., of Sioux City, Iowa, \$10,000.00; Motor Mart Co., of Sioux City, Iowa, \$200,000.00, and assume \$100,000.00, and \$100,000.00; Woods Hotel Co., of Iowa Falls, Iowa, \$60,000.00, subject to \$24,481.22.

November 6, 1913—Arant Shoe Co., of Des Moines, Iowa, \$9,500.00; Elk-horn Valley Hunting Club, Council Bluffs, Iowa, \$3,900.00; Black Cat Theatre Co., of Des Moines, Iowa, \$3,000.00.

November 15, 1913—Moyer Automobile Co., of Des Moines, \$5,000.00 additional to \$5,000.00, and assume \$15,957.99; Liberty and Calumet Rural Telephone Co., \$330.00.

November 21, 1913—Jackson & Company, Burlington, Iowa, \$1,500.00.

November 28, 1913—Electric Sign & Advertising Co., of Des Moines, Iowa, \$10,000.00; Bailey Dental Co., of Council Bluffs, Iowa, \$2,400.00; Chase Bros., Incorporated, of Des Moines, Iowa, \$50,000.00; Central Iowa Light & Power Co., \$300,000.00; Ft. Dodge Street Railway Co., \$150,000.00; Ft. Dodge, Des Moines & Southern Ry. Co., \$2,000,000.00.

December 8, 1913—Headford Bros. & Hitchings Foundry Co., of Waterloo, Iowa, \$75,000.00.

December 23, 1913—Barrish Bros. Coal Co., of Sioux City, Iowa, \$33,356.96 and assume \$39,829.69; Democrat Publishing Co., of Boone, Iowa, \$9,900.00 and assume \$2,100.00; Hubbell Building Company, of Des Moines, Iowa, \$160,000.00 in addition to outstanding stock \$35,000.00 and assume \$103,000.00; Mt. Pleasant Gas Light Co., Mt. Pleasant, Iowa, \$58,000.00 and assume \$25,000.00; Iowa Public Utilities Co., \$75,000.00, and assume \$39,000.00.

December 24, 1913—Authority to issue stock to the Ft. D., D. M. & S. Ry. was cancelled.

January 2, 1914—C. E. Jones Lumber Co., of Tabor, Iowa, \$10,000.00, and assume \$2,293.73; Ray Coal Co., Des Moines, Iowa, \$10,000.00.

January 10, 1914—Ruthenberg Clothing Co., of Dysart, Iowa, \$5,000.00; Red Oak Seed Co., of Red Oak, Iowa, \$2,900.00; F. W. Racine Co., of Ottumwa, Iowa, \$10,000.00.

January 15, 1914—Sioux City Brick & Tile Co., Sioux City, Iowa, \$23,000.00 and assume \$70,000.00; Manhattan Realty Co., of Sioux City, Iowa, \$100,000.00 and assume \$35,000.00; Des Moines Clay Manufacturing Co., Des Moines, Iowa, \$10,900.00; Company H, 54th Infantry, \$17,000.00.

Sac City Canning Co., Sac City, Iowa, \$45,000.00, additional to \$30,000.00 and assume \$114,115.96; Fowler Telephone Co., of Pella, Iowa, \$45,000.00 and assume \$2,038.00.

January 20, 1914—Palmer Candy Co., of Sioux City, Iowa, \$135,000.00; Des Moines Flour & Feed Co., Des Moines, Iowa, \$22,830.00, and to assume \$2,046.36; Palmer Fruit Co., Sioux City, Iowa, \$38,500.00.

January 21, 1914—Enterprise Box Co., of Cedar Rapids, Iowa, \$6,000.00, and assume \$3,454.02; Iowa Gas & Electric Co., of Washington, Iowa, \$68,000.00, and assume \$25,000.00; Iowa River Light & Power Co., \$52,200.00; "The Fair" of Mason City, Iowa, \$6,618.56, and assume \$31,947.25.

January 27, 1914—Fairfield Guarantee Abstract Co., of Fairfield, Iowa, \$5,000.00; J. C. Peterson Co., of Boone, Iowa, \$32,000.00, and assume \$18,000.00; Rankin Coal & Ice Co., Burlington, Iowa, \$8,000.00; Superior Film Mfg. Co., Des Moines, Iowa, \$15,000.00; Cizek Bros. Mfg. Co., Clutier, Iowa, \$26,200.00; C. Denecke, Incorporated, of Cedar Rapids, Iowa, \$225,672.85; Ford Automobile Co., Ft. Dodge, Iowa, \$1,000.00; Otto A. Bjornstad Co., of Spencer, Iowa, \$13,000.00.

January 30, 1914—Friend Bros. Co., of Sioux City, Iowa, \$12,000.00, and assume \$8,270.33; Municipal Service Co., Incorporated, of Sioux City, Iowa, \$6,800.00, and assume \$3,400.00; Wehde-Suiter Co., of Holstein, Iowa, \$12,000.00; Keith Furnace Co., Des Moines, Iowa, \$45,000.00 and assume \$4,468.59; Charles City Lighting & Heating Co., of Charles City, Iowa, \$102,000.00 and assume \$4,800.00.

February 4, 1914—Metz Manufacturing Co., of Dubuque, Iowa, \$50,000.00, additional to \$50,000.00, and assume \$23,260.88; Tilden Manufacturing Co., of Ames, Iowa, \$10,000.00; Boone Blank Co., of Boone, Iowa, \$20,000.00, additional to \$20,000.00, and assume \$8,500.00; Albia Gas Co., Albia, Iowa, \$49,500.00; Keokuk Masonic Building Association, of Keokuk, Iowa, \$19,600.00, additional to \$9,300.00, and assume \$14,650.33; Unique Curtain Fixture Co., Boone, Iowa, \$317.00, additional to \$10,000.00, when cash stock is subscribed

and paid up at par in an equal amount to the stock issued; Sioux City Auto Top Co., Sioux City, Iowa, \$6,000.00 and assume \$1,319.49; Morgan Auto Co., of Sioux City, Iowa, \$28,000.00.

February 9, 1914—Brown-Camp Hardware Co., Des Moines, Iowa, \$100,000.00, additional to \$300,000.00 and assume \$146,900.00, \$17,809.67, \$6,450.00 and \$3,600.00; Frank E. Scott Commission Co., of Sioux City, Iowa, \$7,500.00; Ankeny Linseed Manufacturing Co., of Des Moines, Iowa, \$24,000.00.

February 14, 1914—Ottumwa Beverage Co., of Ottumwa, Iowa, \$150,000.00, and assume \$53,000.00; Three Star Oil Co., of Sioux City, Iowa, \$7,600.00.

February 16, 1914—Des Moines Tent & Awning Co., Des Moines, Iowa, \$45,000.00 and assume \$23,015.00; Sioux City Brick & Tile Co., Sioux City, Iowa, \$300,000.00, and assume \$200,000.00; Renier Music House, of Dubuque, Iowa, \$40,000.00 and assume \$12,621.81.

February 16, 1914—Farmers' Silo Co., of Des Moines, \$5,000.00, additional to \$50,000.00; Black Label Glove Co., of Boone, Iowa, \$10,000.00 and assume \$7,292.70.

February 27, 1914—East Highland Park Land Co., Des Moines, Iowa, \$25,000.00; Clark-Dysart Lumber Co., Van Cleve, Iowa, \$9,000.00; Koss Construction Co., of Des Moines, Iowa, \$12,500.00; Haas-Schuenk Hardware Co., of LeMars, Iowa, \$21,000.00; Graber-Cavender, Incorporated, of Des Moines, Iowa, \$16,000.00; Hibernian-Hall Association, of Davenport, Iowa, \$9,550.00, and assume \$4,200.00; The Security Co., of Mason City, Iowa, \$100,000.00, and assume \$50,000.00; Adsit Clothing Co., of Cherokee, Iowa, \$10,000.00 and assume \$2,080.00.

March 4, 1914—Farmers Topaz Silo Co., of Des Moines, Iowa, \$5,000.00, and assume \$50,000.00; Howard-Holt Co., of Cedar Rapids, Iowa, \$40,683.53; Valley Sand & Gravel Co., Incorporated, of Marshalltown, Iowa, \$7,936.00; Holland Oil Co., of Marion county, Iowa, \$15,000.00.

March 11, 1914—Schouten's Bakery, Incorporated, of Keokuk, Iowa, \$24,000.00; Forsberg Hardware Co., of Sioux City, Iowa, \$12,800.00.

March 12, 1914—Howig-Robinson Co., of Des Moines, Iowa, \$10,000.00, and assume \$3,356.87; Wheat Meal Co., of LeMars, Iowa, \$4,000.00; Hawkeye Clay Works, of Ft. Dodge, Iowa, \$98,000.00.

March 16, 1914—Sioux City Investment Co., of Sioux City, Iowa, \$250,000.00, and assume \$7,000.00; Stoner-McCray System, Incorporated, of Des Moines, Iowa, \$50,000.00, and assume \$868.40; Taylor & Patton Co., of Des Moines, Iowa, \$46,000.00, additional to outstanding stock, \$34,000.00, and assume \$127,610.82; White Pier Co., of Clear Lake, Iowa, \$24,000.00 and assume \$1,000.00; Shorthill Steel & Iron Works, of Perry, Iowa, \$94,863.00; Farmers Mutual Telephone Exchange of Braddyville, Iowa, \$2,000.00, and assume \$1,438.33; Independent Automobile Co., of Des Moines, Iowa, \$660.00.

March 25, 1914—Iowa Gas Co., of Iowa Falls, Iowa, \$15,000.00; Horns Drug Co., of Waterloo, Iowa, \$6,000.00; D. J. Ryan Construction Co., of Davenport, Iowa, \$6,600.00; Whitacre, Way & Ogden Co., Ottumwa, Iowa, \$50,000.00, and assume \$11,884.96.

March 30, 1914—H. B. Mickle Fur Coat & Robe Co., Mason City, Iowa, \$20,000.00; Younglove Construction Co., of Sioux City, Iowa, \$2,800.00; Southern Iowa Railway & Light Co., of Albia, Iowa, \$117,000.00, and assume \$321,000.00 and \$2,794.18.

April 3, 1914—New Monarch Machine & Stamping Co., of Des Moines, Iowa, \$30,000.00, and assume \$7,153.92; Waterloo Realty Co., of Waterloo, Iowa, \$15,000.00 and assume \$12,000.00; Lee Light & Power Co., of Clarinda, Iowa, \$381,008.37, and assume \$183,000.00 and \$49,879.80.

April 4, 1914—A. Metzger Baking Co., of Council Bluffs, Iowa, \$60,000.00, and assume \$28,500.00.

April 10, 1914—W. B. Root & Son, Incorporated, of Ottumwa, Iowa, \$8,000.00, and assume \$1,388.44; Hawkeye Supply Co., of Mason City, Iowa, \$20,000.00; Corn Specialty Co., of Waterloo, Iowa, \$20,000.00; Joyce Lumber Co., \$550,000.00, assume \$2,981.68; American Cement Machine Co., of Keokuk, Iowa, \$22,500.00, and assume \$6,193.43; Trexler Grovery Co., of Dubuque, Iowa, \$3,600.00 and assume \$760.18; Robison & Co., of Des Moines, Iowa, \$34,425.90, and assume \$2,227.00.

April 14, 1914—Purity Oats Co., of Davenport, Iowa, \$50,000.00, additional to outstanding stock in the amount of \$300,000.00; H. B. Mickle Fur Coat & Robe Co., Mason City, Iowa, \$20,000.00, and assume \$2,137.00; Schultz Auto Supply Co., of Sioux City, Iowa, \$15,000.00, and assume \$13,768.98.

April 15, 1914—Phillips Sporting Goods Co., of Sioux City, Iowa, \$10,000.00; Purity Artificial Ice Co., of Cedar Rapids, Iowa, \$17,500.00; Brooks Land Co., of Lake City, Iowa, \$860.00; George McGee Lumber Co., of Farley, Iowa, \$14,786.65, and assume \$3,869.40.

April 29, 1914—Hawkeye Carriage & Automobile Works, of Cedar Rapids, Iowa, \$7,500.00, and assume \$4,800.00 and \$350.00; Nathan S. Lowitz Co., of Keokuk, Iowa, \$9,900.00, and assume \$3,508.50; Franken & Cooks, Incorporated, of Sigourney, Iowa, \$4,000.00; Leavitt & Johnson National Bank Building Co.; \$96,600.00, additional to outstanding stock, \$135,300.00, and assume \$55,000.00, and bills payable at \$18,500.00.

May 5, 1914—Dubuque Toy Manufacturing Co., of Dubuque, Iowa, \$16,500.00.

May 11, 1914—Belmond Printing & Publishing Co., of Belmond, Iowa, \$3,000.00; Farmers Mutual Telephone Co., of Bladensburg, Iowa, \$5,000.00, and assume \$5,500.00; L. J. Wells Livery, Baggage & Automobile Co., of Des Moines, Iowa, \$110,500.00, subject to incumbrance \$28,000.00 and assuming \$11,500.00; My Valet, of Waterloo, Iowa, \$3,000.00, and assume \$1,181.23; Central Park Investment Co., of Cedar Rapids, Iowa, \$2,575.00, and assume \$1,985.58; Wise-Yeager Auto Co., of Independence, Iowa, \$10,000.00.

May 15, 1914—Snodgrass Clothing Co., of Iowa Falls, Iowa, \$65,500.00; Lawton Telephone Co., of Lawton, Iowa, \$360.00; Clark Electric Co., of Mason City, Iowa, \$4,000.00; and assume \$1,090.25.

May 18, 1914—Des Moines Improvement Co., \$250.00; Lafe Shannon Co., of Waterloo, Iowa, \$12,000.00; Oak Grove & Blue Point Telephone Co., of Grinnell, Iowa, \$2,375.00, when the sum of \$950.00 shall be paid in the treasury of the company; Foster Bros. Co., Incorporated, of Sioux City, Iowa, \$25,000.00, and assume \$3,239.05; Commercial Art Engravers of Cedar Rapids, Iowa, \$7,500.00, and assume \$663.36.

May 28, 1914—Des Moines Clay Co., \$18,500.00, additional to stock heretofore authorized.

June 5, 1914—Courtright Studio, Incorporated, of Des Moines, Iowa, \$5,340.00, and assume \$1,074.87; Whitehouse Clothing Co., of Sheldon, Iowa, \$15,000.00; Grand View Development Co., \$30,000.00.

June 6, 1914—Wrot Iron Heater Co., \$5,000.00.

June 12, 1914—White Ash Coal Co., of Avery, Iowa, \$31,454.00, and assume \$43,546.00; Des Moines Realty & Securities Co., of Des Moines, Iowa, \$150,000.00, additional to outstanding stock at \$100,000.00, and assume \$153,000.00; Lafayette Hotel Co., of Clinton, Iowa, \$30,000.00 additional to outstanding stock \$24,000.00, and assume \$4,708.94; Clinton County Lumber Co., Clinton, Iowa, \$10,000.00; Des Moines Improvement Co., Des Moines, Iowa, \$2,250.00, additional to outstanding stock and assume \$18,247.75; Pure Air Ozone Co., of Des Moines, Iowa, \$5,100.00, when it shall have tangible property in that amount.

June 15, 1914—Fayette County Utilities Co., Oelwein, Iowa, \$337,000.00, and assume \$63,000.00.

June 23, 1914—August E. Steffen Co., of Davenport, Iowa, \$25,000.00, liabilities and assume \$7,260.59; Carey-Clasen Jewelry Co., of LeMars, Iowa, \$175,000.00; Riverview Amusement Co., \$15,000.00; Joyce Lumber Co., Clinton, Iowa, \$100,000.00, additional to outstanding stock in the amount of \$550,000.00; Fred S. Young Lumber Co., of Des Moines, Iowa, \$7,500.00; Consumers Ice Co., Sioux City, Iowa, \$250,000.00, additional to outstanding stock \$150,000.00, and assume \$262,190.49.

July 9, 1914—Beaver Coal Co., of Des Moines, Iowa, \$25,000.00, and assume \$5,597.55; Cedar Valley Power Co., of Charles City, Iowa, \$419,000.00, and assume \$102,000.00.

July 16, 1914—Waverly Stone & Gravel Co., of Waverly, Iowa, \$15,000.00; Powers Land & Stock Co., \$120,000.00; Judy Coal Co., of Centerville, Iowa, \$12,000.00; F. Newfeld Investment Co., Davenport, Iowa, \$3,000.00.

July 20, 1914—National Mercantile Co. was denied authority to transact business in the state of Iowa.

July 21, 1914—Waterbury Investment Co., of Des Moines, Iowa, \$52,250.00. July 30, 1914—My Valet, Incorporated, of Waterloo, Iowa, \$400.00, additional to outstanding stock heretofore authorized by the executive council; Anderson-Winter Co., of Clinton, Iowa, \$50,000.00, and assume \$1,173.76; Wells Coal Co., of Sioux City, Iowa, \$20,000.00; Keota Produce Co., of Mahaska county, Iowa, \$15,000.00; The Bramson Studio, Incorporated, of Des Moines, Iowa, \$5,000.00; Howes Realty Co., of Clinton, Iowa, \$25,000.00.

August 11, 1914—Iowa Electric Co., of Cedar Rapids, Iowa, \$150,000.00; Journal Building Co., of Sioux City, Iowa, \$100,000.00; Knox Mercantile Co., of Cherokee, Iowa, \$25,000.00; David Brant & Sons, Incorporated, of Iowa City, Iowa, \$22,750.00, and assume \$2,250.00; Stines Baking Co., of Dubuque, Iowa, \$13,000.00.

August 22, 1914—Saberson Cleaning Co., of Sioux City, Iowa, \$7,300.00, additional to outstanding stock in the amount of \$8,700.00, and assume \$300.00; LaFeria Land Syndicate, \$5,000.00; Elks Building Association of Atlantic, Iowa, \$6,500.00.

August 24, 1914—Clinton Realty Co., of Clinton, Iowa, \$45,000.00, additional to outstanding stock in the amount of \$10,000.00 and subject to bond issue, \$50,000.00.

August 28, 1914—Glenwood Armory Co., \$2,400.00; Messer Farms Co., of Waterloo, Iowa, \$18,000.00; Home Laundry & French Dry Cleaning, \$2,400.00, and assume \$600.00; Irving Smoke Shop, Incorporated, of Waterloo, Iowa, \$10,000.00, and assume \$1,411.02; Typewriter Exchange Corporation, of Des Moines, Iowa, \$3,000.00.

August 31, 1914—Mid-Continent Oil & Gas Co., \$30,000.00; Successful Motor Sales Co., of Des Moines, Iowa, \$2,550.00.

Sept. 15, 1914—Golden Eagle, of Iowa City, Iowa, \$20,000.00, and assume \$3,000.00.

September 19, 1914—Overland Garage Co., of Keokuk, Iowa, \$10,000.00; Hawkeye State Oil & Gas Co., Ottumwa, Iowa, \$5,000.00; "Kerfoot's," Incorporated, \$8,300.00; Interstate Mercantile Agency, of Waterloo, Iowa, \$2,000.00, and assume \$527.00.

September 21, 1914—Red Oak Electric Co., \$38,000.00.

September 22, 1914—Baird Investment Co., of Sioux City, Iowa, \$10,000.00, and assume mortgage, \$1,000.00.

September 29, 1914—Imperial Chemical Co., of Shenandoah, Iowa, \$10,000.00, and assume \$10,000.00; L. G. Everist, Incorporated, of Sioux City, Iowa, \$100,000.00.

October 9, 1914—Sioux City Speedway Association, \$67,550.00; Brown-Walcott Co., of Sioux City, Iowa, \$1,755.00.

October 15, 1914—The Stock Exchange, of Des Moines, Iowa, \$500.00; The Glenwood Cold Storage Co., of Glenwood, Iowa, \$12,000.00.

October 20, 1914—The National Resource Development Co., Incorporated, of Troy Mills, Iowa, \$8,800.00, and assume \$1,200.00; American Steam Laundry Co., of Mason City, Iowa, \$68,000.00; The Citizens Coal Co., of Centerville, Iowa, \$6,000.00.

October 24, 1914—Holahan Co., of Mason City, Iowa, \$50,000.00 and assume \$10,000.00; Cedar Valley Hospital, Incorporated, of Charles City, Iowa, \$35,000.00.

October 30, 1914—The Burnham Manufacturing Co., of Charles City, Iowa, \$11,000.00, and assume \$428.52.

November 5, 1914—The Wonder Dandruff Cure Co., of Cedar Rapids, Iowa, \$15,000.00; The Burnham Manufacturing Co., of Charles City, Iowa, were authorized to increase the amount of stock to \$12,600.00; George W. Brush Drug Co., of Des Moines, Iowa, \$4,900.00, and assume \$2,157.15.

November 7, 1914—Des Moines Investment Co., of Des Moines, Iowa, \$1,125.00; M. J. Mulgrew Baking Co., of Dubuque, Iowa, \$24,592.73.

November 16, 1914—Kretschmer Brothers Co., of Dubuque, Iowa, \$7,500.00; Republican Publishing Co., of Albia, Iowa, \$18,000.00.

November 24, 1914—Atlantic Canning Co., of Atlantic, Iowa, \$47,000.00.

November 28, 1914—National Perfekt Co., of Knoxville, Iowa, \$1,250.00; Deep Vein Coal Co., of Fraser, Iowa, \$4,000.00; Des Moines Printers Exchange, \$4,232.00, and assume \$700.72; Marion County Electric Co., Knoxville, Iowa, \$98,000.00, and assume \$15,500.00; Winnebago Telephone Co., of Forest City, Iowa, \$5,300.00, additional to outstanding stock, \$2,200.00, and assume \$1,158.00; Crawford Wheel & Tire Co., of Sioux City, Iowa, \$16,308.00, and an additional amount of \$16,846.00 on account of letters patent when an equal amount of cash stock shall be subscribed and paid up at par.

November 30, 1914—Marion County Electric Co., \$40,000.00; Monona Light & Power Co., Monona, Iowa, \$14,200.00, additional to outstanding stock, \$15,000.00, and assume \$20,800.00.

December 1, 1914—Albert City Co-Operative Mercantile Co., Albert City, Iowa, \$1,000.00.

December 7, 1914—Oto Opera House Co., Oto, Iowa, \$200.00.

December 8, 1914—Sac City Creamery Co., of Sac City, Iowa, \$6,000.00; Stay-in-Hog Ring Company, of Des Moines, Iowa, \$13,000.00; Chariton Telephone Co., of Chariton, Iowa, \$10,000.00, and assume \$17,000.00.

December 15, 1914—Eldora Mutual Telephone Co., incorporated, \$10,710.00; Humeston Telephone Exchange, incorporated, \$12,000.00; Rounds-Ketels Milling Co., of Rock Valley, Iowa, \$15,200.00.

December 17, 1914—The Johns Dry Goods Co., of Fort Dodge, Iowa, \$50,000.00, and assume \$17,895.05; J. E. Beeman Transfer Co., of Ottumwa, Iowa, \$6,000.00.

December 22, 1914—Westcott Undertaking Co., Sioux City, Iowa, \$10,000.00, and assume \$5,400.00; Sedgwick Abstract & Title Co., of Sioux City, Iowa, \$40,000.00; Frank Huttenlocher, clothier, incorporated, \$4,400.00; Union Building & Investment Co., of Des Moines, Iowa, \$6,030.00.

December 31, 1914—Sioux City Oil & Supply Co. \$10,000.00; Cronx & Mussetter Insurance Agency, incorporated, \$3,800.00; Central Investment Co., \$10,000.00; C. Feise Co., incorporated, \$11,000.00, and assume mortgage \$4,500.00.

COMPROMISE OF PENALTIES ON CORPORATIONS FOR FAILURE TO FILE REPORTS.

June 19, 1913—Council ordered claim against Northern Lumber & Manufacturing Co. for failure for years 1909 to 1912, amounting to \$964.00 be compromised upon payment of \$334.00; Council ordered that claim of \$964.00 against Geneseo Mutual Telephone Co. for the same years be compromised and settled upon payment of \$26.00.

March 30, 1914—In the case of the Independent Canning Co. corporation, council ordered that the penalty be compromised by the payment to the secretary of state of \$100.00; In the case of the Holstein Real Estate Co. by the payment of \$25.00; In the case of the Farmers' Mutual Telephone Co., of Clarks-ville, Iowa, by the payment of \$10.00. In the case of the Pechstein & Nagle Co., of Keokuk, Iowa, by the payment of \$100.00.

August 22, 1914—The secretary of state was authorized to compromise on penalty of Willard Investment Co. upon payment of \$50.00.

December 15, 1914—Compromise with Farmers' Mutual Fire Insurance Co., in the sum of \$5.00, was approved.

AUTHORITY TO LOAN MONEY BY INSURANCE COMPANIES.

June 14, 1913—Authority was granted to Register & Life Insurance Co., of Davenport, Iowa, to make loans upon real estate in Wyoming, Colorado, Idaho and Oregon.

December 15, 1913—Authority was granted to Merchants' Life Association to make loans in Imperial county, California.

ACCOUNTING REPORTS FILED BY ACCOUNTANT F. H. PAUL.

- January 11, 1913—Department of Auditor of State.
 January 16, 1913—Executive Department.
 February 17, 1913—Report of account of postage; Report of State Printer.
 April 5, 1913—Report of the examination of the Bureau of Labor Staffistics from September 1, 1911, to April 1, 1913.
 April 16, 1913—Report upon Dairy and Food Department.
 April 29, 1913—Department of Pharmacy Commission.
 May 2, 1913—Game and Fish Department.
 May 15, 1913—Pharmacy Commission.
 May 24, 1913—Department of Supreme Court.
 June 9, 1913—Department of State Printer.
 June 28, 1913—Report on State Printer.
 July 9, 1913—Department of Superintendent of Public Instruction and the Board of Educational Examiners.
 July 11, 1913—Board of Health.
 September 9, 1913—Examination of the Iowa Library Commission.
 September 16, 1913—Supply Department.
 November 6, 1913—Secretary of State.
 March 5, 1914—Accountant filed suggestions for capitol grounds extension.
 August 11, 1914—Examination of the Securities Insurance Department.
 September 3, 1914—Report on Automobile Department.
 November 12, 1914—Board of Mine Inspectors Department; Records of the Board of Examiners of Mine Inspectors, foremen.
 December 1, 1914—Executive Department; Department of the Clerk of the Supreme Court.
 December 15, 1914—The Department of Agriculture.

OFFICIAL BONDS APPROVED.

- April 29, 1913—J. W. Dailey bond reduced to \$10,000.00.
 July 30, 1914—The official bonds of C. S. Byrkit, Deputy Commissioner of Insurance, was approved and certified as required by law.
 September 19, 1914—The official bonds of George W. Guth and J. W. Dailey, the former in the amount of \$5,000.00 with the Globe Indemnity Co. as surety, and Mr. Dailey's bond in the amount of \$10,000.00, with the Fidelity Deposit Co. of Maryland as surety.
 December 1, 1914—Wm. C. Brown, treasurer of state, re-elected for the term beginning January 2, 1915, presented his bond for the term beginning at said date, in the amount of \$500,000.00, with the American Surety Co. of New York as surety, which was approved.
 December 17, 1914—Bond of Frank S. Shaw, in the amount of \$25,000.00 with the Lion Bonding Co., was approved.

CAPITOL EXTENSION.

- May 7, 1913—Contract with E. L. Masqueray of Saint Paul, architect and artist, for improvement and beautification of grounds additional to the capitol at 2 per cent of the amount paid to contractors for such improvement and beautification, authorized.
 May 9, 1913—L. A. Jester was employed to assist council in purchasing extended capitol grounds, the salary for the first month's service \$250.00 for such time as he found necessary to give to the work.
 July 11, 1913—A. C. Parker was employed as additional counsel in extension of capitol ground trial.
 December 18, 1913—Capitol grounds extension and improvement warrants and resolutions approved.
 December 24, 1913—Proposal of George M. Bechtel & Co. to purchase warrants was accepted.

December 30, 1913—Extension and improvement warrants to the amount of \$50,000.00 authorized; \$200,000.00 warrants, which are to be sold to George M. Bechtel & Co., on or before February 1, 1914, and March 1, 1914, authorized to be executed.

January 2, 1914—Improvement warrants resolution to the extent of \$50,000.00 authorized.

January 20, 1914—Contract with E. L. Masqueray, of St. Paul, Minn., for landscaping executed.

February 9, 1914—Additional capitol extension warrants authorized in the amount of \$225,000.00.

February 14, 1914—\$100,000.00 capitol extension warrants issued to George E. Bechtel & Co., Davenport, Iowa.

June 12, 1914—Compensation in the matter of the fee due Parker, Parrish & Miller, as attorneys in the capitol extension case was fixed at \$1,500.00.

July 11, 1914—Carroll Martin, engineer, employed in the matter of capitol grounds extension at \$10.00 per day.

July 16, 1914—Termination of city's use of Governor's square for park.

July 30, 1914—The survey and platting of Governor's square was ordered.

AUTHORITY TO USE AND PRINT LAWS.

March 15, 1913—Authority to secretary of state to use and print in pamphlet form 300 copies Acts of the 35th G. A., which go into effect by publication.

March 22, 1913—The Department of Agriculture authorized to use and print Senate File No. 144, 35th G. A.

April 29, 1913—Application of W. B. Barney to use laws, passed by 35th G. A. to print in circular form Weights and Measures Law, 17,000 copies; Sanitary Measure Law, 17,000 copies; Fertilizer Law, 3,000 copies; Food Law, 5,000 copies; Cold Storage Law, 2,500 copies, and Calcium Carbide Law, 1,000 copies, was granted; Superintendent of Public Instruction authorized to print 35,000 copies of the school laws enacted by the Twenty-five G. A.

May 12, 1913—Mine inspectors were authorized to have printed in pamphlet form 500 copies of the gypsum laws of Iowa; Authority to use and print 2,000 copies of the banking laws of Iowa was granted to the auditor of state; Use of the statutes relating to highways or such portions as are desired was granted to the highway commission.

May 24, 1913—Board of Health was authorized to use certain statutes relating to the department for the purpose of printing pamphlets at the expense of their fund.

May 29, 1913—Revenue Clerk J. F. Wall authorized to use the law providing for examination of county offices; Authority to print laws known as serum statute passed by 35th G. A. granted to Dr. Stange of the Agricultural College.

June 2, 1913—Edition 1913 Session laws fixed at 10,000 copies.

June 14, 1913—Dairy and Food Department authorized to print 2,000 copies of the dairy laws.

June 28, 1913—Authority granted to A. L. Urick to use the law and print an edition of the Labor Laws.

July 8, 1913—The secretary of the council was authorized to procure for such state officers as require the same, copies of Williams & Patterson's index to the session laws of the 35th G. A.

August 15, 1913—W. B. Barney was authorized to have printed 2,000 copies of the paint and linseed oil law.

November 15, 1913—Food & Dairy Department was authorized to have printed an edition of 5,000 copies of the weights and measures statutes, and an edition of 3,000 copies of the sanitary law.

January 10, 1914—Request of W. B. Barney for printing 5,000 copies of the dairy laws was granted; secretary of state granted authority for the printing of 1,500 copies of the primary election laws separate from the election laws.

April 3, 1914—The mine inspector was authorized to print 1,000 copies, in pamphlet form, of the laws relating to mines and mining.

April 29, 1914—F. L. Joseph, deputy superintendent public instruction, was granted authority to print 7,500 copies of the changes in the school laws made by the 35th G. A.

November 16, 1914—The Attorney General's Department was granted authority to publish an edition of a statement of conditions resulting from accidents relating to liability laws.

December 18, 1914—Ralph Otto, professor of law at the state university, at Iowa City, Iowa, was granted authority to publish certain extracts of the law upon pleading and practice, under section 27 of the enactment chapter of the code supplement, 1907.

REPORTS AND BULLETINS AUTHORIZED OR EDITIONS CHANGED.

January 10, 1913—Frank C. Pellett, bee inspector, authorized to print 1,000 copies of his annual report.

January 18, 1913—Geological survey bulletin on Weeds of Iowa in the edition of 3,500 copies.

February 8, 1913—Fire marshal's report to be printed in edition of 2,000 copies in addition to the 4,000 already authorized; Special Day Bulletin for superintendent of public instruction to be printed in edition of 30,000 copies.

February 17, 1913—2,500 additional copies of the report of board of control was authorized.

March 29, 1913—Weather and crop report edition fixed at 1,500 copies.

July 31, 1913—State geologist authorized to publish a bibliography of Iowa Geology and Mining in edition of 2,000 copies.

September 16, 1913—Dr. J. I. Gibson was authorized to print veterinary report in an edition of 2,500 copies.

May 13, 1914—The secretary of the industrial commission was granted request for printing bulletins for the industrial commission.

October 20, 1914—The board of mine inspectors was authorized to issue their biennial report in an edition of 3,000 copies.

October 30, 1914—The veterinary department was authorized to have printed 1,000 copies of a supplement to the veterinary register; the edition of the educational directory for the superintendent of public instruction was fixed at 10,000 copies.

November 12, 1914—Frank C. Pellett, bee inspector, was authorized to publish his report in an edition of 2,000 copies with authority to include 150 pages of the matter reported from the bee inspectors' convention at Ames.

November 28, 1914—A. C. Corey was authorized to have the edition of the 1914 year book fixed at 3,000 copies with 500 copies of the dairy association report and 3,000 copies of the report of the stallion registration division to be published as a supplement to the year book; also his request for about 30 half tones of live stock, etc., to illustrate the book, was authorized, with ten zinc etchings.

December 23, 1914—Secretary of the state board of education was authorized to have issued 3,500 copies of the forthcoming biennial report of the state board of education, 500 copies of which are to be bound in cloth.

December 22, 1914—W. B. Barney, dairy and food commissioner, was authorized to have printed a bulletin under the provisions of section 4999-a26 of the code in an edition of 15,000 copies.

December 28, 1914—Request of A. M. Deyoe, that the edition of the proceedings of the state teachers' association be fixed at 4,500 copies, was granted.

APPOINTMENTS MADE OR CONFIRMED.

March 29, 1913—Nomination presented by Governor George W. Clarke, of A. L. Urick as labor commissioner, which was confirmed by executive council; A. L. Urick appoints Alfred Shepherd, of Sioux City, as deputy; Harvey H. Bye, of Cedar Rapids, as factory inspector, and J. D. Seaman, of Des Moines, as factory inspector, which was approved by the council.

April 29, 1913—E. H. Van Duyn was appointed inspector of weights and measures; W. B. Barney was appointed food and dairy commissioner.

May 15, 1913—L. P. Anderson, of Algona, and J. S. Bittner, of Cedar Rapids, were appointed food and dairy inspectors, their salary to be \$1,400.00 per year for the first six months, \$1,500.00 per year for the second six months and \$1,600.00 per year thereafter.

May 24, 1913—Election of Dr. G. H. Sumner as secretary of state board of health; election of Lafayette Higgins engineer member of the board of health; appointment of J. W. Stine, of Salem, Iowa, as deputy bee inspector.

May 29, 1913—F. C. E. Lundgren was appointed voucher clerk.

July 5, 1913—Board of appointment for members of state board of health elected; Lafayette Higgins, engineer for term of five years; Dr. H. A. Dittmer, homeopathic physician for term of four years; Dr. J. L. Tamisiea, allopathic physician for a term of three years; Dr. G. H. Sevors, eclectic physician a period of one year.

July 8, 1913—Andrew Berquist appointed deputy oil inspector for the first district of Iowa.

July 12, 1913—August Forrest's salary as assistant chemist was fixed at \$1,600.00, and George Chittick's salary was fixed at \$1,400.00.

July 19, 1913—J. N. Gadd was transferred from supply room to post office at \$1,100.00 per annum; Owen Byrne was transferred from post office to supply clerk at \$1,100.00; salary of engineer of board of health was fixed at \$2,000.00 per annum for four-fifths of his time, additional to salary of \$1,500.00 as hotel inspector.

July 31, 1913—Amos W. Brandt was appointed assistant fire marshall at \$125 per month.

September 3, 1913—Appointment of assistant entomologist at \$150.00 per month was approved.

September 9, 1913—Appointment of E. J. Frowick as assistant fire marshall at \$100.00 per month.

January 22, 1914—Board of examiners of mine inspectors appointed: Edward M. Gray, mine operator, Des Moines, Iowa; H. W. Ladd, mining engineer, Madrid, Iowa; T. D. Evans, mine operator, Lockman, Iowa; David Anderson, miner, Ottumwa, Iowa; George Allen, miner, Jerome, Iowa.

January 30, 1914—Thomas Chantland, oil inspector, was granted request for the appointment of a deputy at \$35.00 per month in the person of Dan O'Neil of Emmetsburg, Iowa.

February 28, 1914—Welker Given was appointed secretary to industrial commission at \$1,500.00 per annum.

March 25, 1914—Edward J. Frowick was appointed assistant fire marshal at \$112.50 per month.

March 26, 1914—Walter L. Bierring was appointed member state board of health.

April 15, 1914—H. C. Zimmerman was appointed assistant fire marshal at \$100.00 per month.

September 19, 1914—The appointment of A. W. Day at dairy and food department at \$85.00 per month, with \$100.00 after January 1st next, was approved.

November 12, 1914—The request of H. E. Summers, state entomologist, that J. E. Guthrie be appointed his assistant was granted by the executive council.

December 1, 1914—E. L. Redfern of Lincoln, Nebraska, was appointed chief chemist to succeed J. R. Chittick.

December 3, 1914—Ora Williams was elected literary editor of census work at \$1,000.00 per year.

FISH AND GAME DEPARTMENT.

March 15, 1913—Game Warden Hinshaw was authorized to make contract for rental of office at Spirit Lake at \$50.00 per month; also to arrange plans and specifications for a new fish car and get estimates of cost.

June 24, 1913—Contract for fish car was executed.

June 27, 1913—Fish and game warden was authorized to expend not to exceed \$2,500.00 for dredging in Medium lake.

July 17, 1913—E. C. Hinshaw was authorized to purchase 3,000 Hungarian pheasants at \$6,300.00; also authorized to build house at fish hatchery at not to exceed \$1,700.00.

July 31, 1913—E. C. Hinshaw was authorized to purchase launch at not to exceed \$750.00.

September 27, 1913—Acceptance of fish car by warden was authorized.

October 15, 1913—Fish and game department place dam at Silver lake, Dickinson county.

October 24, 1913—Fish and game warden was authorized to sell old fish car to Mr. Lincoln at \$300.00.

February 26, 1914—Building at \$625.00 for protection of fish car was authorized.

April 29, 1914—The fish and game warden was authorized to purchase two launches; one at \$259.00, and one at \$300.00.

MISCELLANEOUS.

January 2, 1913—W. S. Allen having qualified as secretary of state and Hon. W. C. Brown having qualified as treasurer of state, assumed their duties as members of the executive council, which reorganized with Governor B. F. Carroll and Auditor of State Bleakly present.

January 25, 1913—Safe purchased for secretary of the council, \$333.00; capitol elevators installed by the American Machine Co., of Louisville, Ky., were accepted at \$6,196.00.

March 15, 1913—Adjutant General Logan authorized to purchase land adjacent to the rifle range at \$1,400.00 and use funds from sale of products to pay for same.

March 15, 1914—Secretary of the council was directed to deliver Accountant Paul's report on the state board of health, medical examiners, and other health departments, upon claims of members of board for services to the retrenchment and reform committee and request them to examine the same; bills for members of board of health for services other than for actual time were rejected and returned for correction.

July 17, 1913—Secretary of state presented bond of Ernest R. Abrams & Co., of Des Moines, Iowa, with Aetna Life Insurance Co., of Hartford, Conn., as surety, under the provisions of chapter 137, acts of the 35th G. A., which was approved.

August 29, 1913—Appropriation of \$100.00 was made for protection of boundary post between Iowa and Minnesota.

October 31, 1913—Plans for improvement of river front at Waterloo approved.

RAILWAY ASSESSMENTS, 1914.

Names of Companies.	Miles of road	Assessed value per mile	Aggregate as-sessed value
Atchison, Topeka & Santa Fe Railway-----	19.89	\$ 25,500	\$ 507,195
Atlantic Northern Railway -----	17.00	2,000	34,000
Atlantic Southern R. R. -----	36.60	2,000	73,200
Centerville, Albia & Southern Railway -----	24.737	2,250	55,658
Chicago, Anamosa & Northern Railway -----	17.34	2,500	43,350
Chicago, Burlington & Quincy Railway -----	1,366.065	8,500	11,611,553
Chicago Great Western Railway -----	772.631	7,500	5,794,733
Chicago, Milwaukee & St. Paul Railway -----	1,867.930	8,150	15,223,629
Chicago & North-Western Railway -----	1,601.30	9,700	15,532,610
Chicago, Rock Island & Pacific Railway -----	2,203.005	7,750	17,073,289
Chicago, St. Paul, Minneapolis & Omaha Railway -----	74.41	13,970	1,031,299
Colfax Northern Railway -----	12.50	2,000	25,000
Creston, Winterset & Des Moines Railway -----	21.50	2,000	43,000
Crooked Creek R. R. & Coal Company -----	17.612	2,000	35,224
Davenport, Rock Island & Northwestern Railway -----	33.91	6,540	220,415
Des Moines Terminal Railway -----	.91	11,000	10,010
Des Moines Union Railway -----	4.175	105,000	438,375
Des Moines Western Railway -----	1.47	15,000	22,050
Dubuque & Sioux City Railway -----	716.99	7,350	5,269,877
Dunleith & Dubuque Bridge Company -----	1.01	7,600	7,676
Great Northern Railway -----	77.86	6,490	505,311
Iowa Northern Railway -----	5.00	2,000	10,000
Iowa & Omaha Short Line Railway -----	12.13	2,000	24,260
Iowa & Southwestern Railway -----	17.18	2,250	38,655
Iowa Transfer Railway -----	.21	30,000	6,300
Manchester & Oneida Railway -----	8.42	2,500	21,050
Minneapolis & St. Louis Railway -----	798.401	4,600	3,672,645
Muscatine North & South Railway -----	47.80	2,100	95,600
Omaha Bridge & Terminal Railway -----	.50	14,000	7,000
Sioux City Bridge Company -----	1.00	5,000	5,000
Sioux City Terminal Railway -----	1.57	9,000	14,130
Tabor & Northern Railway -----	10.75	3,000	32,250
Union Pacific Railway -----	3.78	72,672	274,700
Wabash Railway -----	202.87	4,832	980,268
Totals-----	9,998.456	\$ 7,868	\$78,742,312

INTERURBBANS.

Albia Interurban Railway -----	10.00	\$ 2,500	\$ 25,000
Cedar Rapids & Marion City Railway -----	20.97	3,500	178,245
Centerville Light & Traction Company -----	7.54	3,000	23,520
Charles City Western Railway -----	16.33	2,000	32,660
Davenport & Muscatine Railway -----	25.27	3,000	75,810
Fort Dodge, Des Moines & Southern R. R. -----	117.97	3,000	353,910
Inter-Urban Railway -----	64.18	3,500	224,630
Iowa & Illinois Railway -----	33.05	3,700	122,285
Iowa Railway & Light Co. -----	46.38	3,700	171,606
Mason City & Clear Lake Traction Company -----	14.62	4,500	65,790
Oskaloosa & Buxton Electric Railway -----	2.30	3,700	8,510
Waterloo, Cedar Falls & Northern Railway -----	87.63	4,500	394,335
Totals-----	452.54	-----	\$ 1,676,301

SLEEPING CAR ASSESSMENT.

Railroads assessed on account of Sleeping Cars, with mileage and assessments for 1914.

Names of Companies Using or Operating Sleeping Cars not Owned by the Company.	Miles on which assessments are placed	Taxable value per mile for sleeping cars	Aggregate taxable value of sleeping cars
Achison, Topeka & Santa Fe Railway.....	19,890	\$ 161.00	\$ 3,202.00
Chicago, Burlington & Quincy Railway.....	1,366,065	41.00	56,009.00
Chicago Great Western Railway.....	772,631	49.00	37,859.00
Chicago, Milwaukee & St. Paul Railway.....	1,867,930	16.00	29,887.00
Chicago & North-Western Railway.....	1,601,300	63.00	100,882.00
Chicago, Rock Island & Pacific Railway.....	2,203,005	40.00	88,120.00
Chicago, St. Paul, Minneapolis & Omaha Railway.....	74,410	69.00	5,134.00
Davenport, Rock Island & Northwestern Railway.....	33,910	40.00	1,356.00
Des Moines Union Railway.....	4,175	82.00	342.00
Dubuque & Sioux City Railroad.....	716,990	37.00	26,529.00
Minneapolis & St. Louis Railway.....	798,401	14.00	11,178.00
Omaha Bridge & Terminal Railway.....	.500	36.00	18.00
Union Pacific Railway.....	3,780	318.00	1,202.00
Wabash Railway.....	202,870	30.00	6,086.00
Totals.....	9,661,927		\$367,804.00

EQUIPMENT CAR ASSESSMENT.

Assessment of Equipment Car Companies and Amount of Tax Assessed Against Said Companies by the Executive Council, July 17, 1914, as Forty-six and 8-10 (.0468) Mills on the Dollar of Taxable Property.

Names of Companies	Actual value of cars	Taxable value	Amount of tax
American Cotton Oil Company.....	\$ 1,600.00	\$ 400.00	\$ 18.72
American Refrigerator Transit Company.....	24,000.00	6,000.00	280.80
Armour Car Lines Company.....	145,800.00	36,450.00	1,705.86
Arms Palace Horse Car Company.....	2,000.00	500.00	23.40
Central Fruit Despatch.....	116,000.00	29,000.00	1,357.20
Chicago, New York & Boston Refrigerator Co.....	19,800.00	4,950.00	231.66
Cold Blast Transportation Company.....	4,800.00	1,200.00	56.16
Cudahy Packing Company.....	66,000.00	16,500.00	772.20
Dairy Shippers Despatch Company.....	6,000.00	1,500.00	70.20
Jacob Dold Packing Company—Refrigerator Car Co.....	800.00	200.00	9.36
Doud Stock Car Company.....	500.00	125.00	5.85
General Chemical Company.....	1,000.00	250.00	11.70
F. J. Lewis Manufacturing Company.....	1,400.00	350.00	16.38
Libby, McNeill & Libby Company.....	2,400.00	600.00	28.08
Live Poultry Transportation Company.....	10,000.00	2,500.00	117.00
Mather Stock Car Company.....	10,000.00	2,500.00	117.00
Milwaukee Refrigerator & Transit Company.....	14,000.00	3,500.00	163.80
Nelson Morris & Company.....	24,000.00	6,000.00	280.80
Pacific Fruit Express.....	135,000.00	33,750.00	1,579.50
Santa Fe Refrigerator Despatch Co.....	46,200.00	11,550.00	540.54
St. Louis Refrigerator Car Co.—Anheuser-Busch Series.....	6,400.00	1,600.00	74.88
Streets-Western Stable Car Company.....	132,000.00	33,000.00	1,544.40
Swift Refrigerator Transportation Company.....	44,000.00	11,000.00	514.80
Union Refrigerator Transit Company.....	212,000.00	53,000.00	2,480.40
Totals.....	\$1,025,700.00	\$256,425.00	\$12,000.60

EXPRESS COMPANIES ASSESSMENT.

Names of Companies	Miles of road	Assessed value per mile	Total assessed value
Adams Express Company.....	2,290.388	\$ 28.00	\$ 64,130.86
American Express Company.....	2,630.892	32.00	84,188.54
Great Northern Express Company.....	77.86	28.00	2,180.08
United States Express Company.....	2,258.665	28.00	63,242.61
Wells-Fargo Express Company.....	3,130.966	28.00	87,667.04
Totals.....	10,388.771		\$301,409.13

TELEGRAPH ASSESSMENT.

American District Telegraph Company.....	92.00	\$ 100.00	\$ 9,200.00
Chicago, Burlington & Q. R. R. Co. Telegraph Lines.....	1,365.531	55.00	75,104.20
Mason City & Ft. Dodge R. R. Co. Telegraph Co.....	159.30	40.00	6,372.00
Postal Telegraph-Cable Company.....	1,278.54	65.00	71,916.30
Western Union Telegraph Company.....	7,323.24	80.00	585,859.20
Wisconsin, Minnesota & Pacific R. R. Co.....	22.52	30.00	675.60
Totals.....	10,241.13		\$749,121.31

Total number of telegraph instruments, 4,270.

COMMERCIAL TELEPHONE COMPANIES—TOLL LINES.

Total commercial toll line telephone mileage.....	1,076.00
Total commercial toll line telephone assessment.....	\$124,655.50
Total commercial instruments.....	9

COMMERCIAL TELEPHONE COMPANIES—EXCHANGES.

Total commercial exchange mileage.....	571.05
Total commercial exchange telephone assessment.....	\$115,695.94
Total commercial exchange instruments.....	13,290

MIXED COMMERCIAL TELEPHONE COMPANIES—INCLUDING EXOHANGES, FARM AND TOLL TELEPHONES.

Total exchange instruments.....	202,643
Total rural instruments.....	106,434
Total toll instruments.....	1,322
Total pole mileage.....	50,817.46
Total assessment.....	\$3,195,915.67

RURAL AND FARM TELEPHONE LINES.

Total exchange instruments.....	181
Total rural instruments.....	58,888
Total pole mileage.....	27,035.44
Total assessment.....	\$359,072.60

RECAPITULATION—TELEGRAPHS AND TELEPHONES.

	Telegraph instruments	Toll instruments	Exchange instruments	Rural instruments	Pole mileage	Net assessment
Telegraph.....	4,270				10,241.13	\$ 749,121.31
Toll Line.....		9			1,076.00	124,655.50
Exchanges.....			13,290		571.05	115,695.94
Mixed.....		1,322	202,643	106,434	50,817.46	3,195,915.67
Rural Lines.....			181	58,888	27,035.44	359,072.60
Totals.....	4,270	1,331	216,114	165,322	89,741.08	\$4,544,461.02

**CLAIMS APPROVED BY THE EXECUTIVE COUNCIL
DURING CALENDAR YEARS 1913 AND 1914.**

Furniture, fuel, stores and supplies.....	\$162,650.40
Telegraph, telephone, water, light and repairs.....	32,903.79
Express, freight and cartage.....	14,315.11
Governor's contingent fund—miscellaneous expenses.....	2,453.29
conference of governors	150.00
expense of returning fugitives	7,436.80
rewards for capture of criminals.....	775.00
publishing notices of applications for pardons.....	130.96
Secretary of state—extra help.....	11,794.25
motor vehicle department—miscellaneous expense.....	80,585.76
bond and investment department.....	2,285.46
Auditor of state—extra help and miscellaneous expenses.....	1,456.61
bank examiners—traveling expenses.....	10,381.65
municipal examiners—per diem and expenses.....	8,251.73
county examiners—per diem and expenses.....	26,495.75
building and loan examiners—per diem and expenses.....	14.02
insurance examiners—per diem and expenses (18 months).....	7,480.03
Insurance commissioner—traveling and miscellaneous expense.....	342.55
insurance examiners—per diem and expense (6 months).....	1,799.51
Treasurer of state—miscellaneous expense fund.....	843.69
bonds of state treasurer and deputy.....	4,000.00
Refund collateral inheritance tax.....	297.55
Court costs collateral inheritance tax cases.....	37.25
Attorney general—traveling expenses	3,670.98
extra help and contingent expenses.....	13,939.43
special investigation	297.55
bridge patent cases	1,101.47
Court costs and expenses	2,511.74
Railroad commission—traveling and miscellaneous expenses.....	4,539.89
prosecution of intra-state and inter-state rate cases—traveling and miscellaneous expenses	5,897.86
Superintendent of public instruction—traveling expenses.....	3,974.60
subscription to school papers	218.75
extra help	1,856.70
inspector rural schools	131.46
normal training schools—miscellaneous expenses.....	494.95
Educational board of examiners—salaries, per diem and expenses....	39,824.88
Executive council—salaries of employes	19,116.99
per diem of voucher clerk.....	1,708.50
contingent fund—miscellaneous expense	2,035.89
general expenses	7,097.52
census department	2,925.10
Expert accountant—per diem.....	4,258.62
Historical, memorial and art building—repairs and improvements...	286.50
Historical department—miscellaneous expenses	243.31
Iowa state library—extra help.....	331.50
Iowa library commission—salaries and expenses.....	13,470.47
Archives department—salaries of employes.....	10,386.55
Supreme court contingent fund—miscellaneous expenses.....	1,714.44
Clerk supreme court—extra help.....	39.00
Board of health—salaries and expenses.....	7,343.45
board of medical examiners—per diem, salaries and expenses....	2,799.82
embalmers' examining board—per diem and expenses.....	1,853.71
nurses examining board—per diem and expenses.....	3,021.35
board of optometry—salaries, per diem and expenses.....	219.01
vital statistics—salaries and expenses.....	2,225.72

bacteriological laboratory—salaries and expenses.....	11,099.77
anti-toxin department—miscellaneous expenses.....	1,946.74
sanitary investigation	1,152.00
sanitary engineer—per diem and expenses	611.90
State entomologist—per diem and expenses.....	5,402.61
Board of dental examiners—secretary's salary, per diem and expenses	3,408.56
Hotel inspection—salaries and expenses.....	10,703.93
Bureau of labor statistics—expenses.....	5,075.00
Pharmacy commission—per diem and expenses.....	11,309.95
extra help, etc.	407.87
Board of control—traveling expenses	3,474.57
state agents for industrial schools and soldiers' orphans' home— traveling expenses	5,688.09
state architect—traveling expenses	954.75
conferences of executive officers of state institutions—traveling expenses	500.92
inspection of county and private asylums and home for friendless children—per diem and expenses	3,699.47
tuberculosis sanatorium—per diem and expenses of lectures....	3,130.33
Transfer of non-resident insane	90.90
Investigating sanity of inmates of hospitals.....	30.00
Fish and game warden—protection, care and propagation of fish and game	181,168.93
boundary waters fish protection	3,799.96
Veterinary department—per diem and expenses.....	31,013.79
hog cholera serum laboratory—salaries and expenses.....	490.00
commission of animal health—salaries and expenses.....	3,154.79
Board of parole—per diem and expenses.....	20,853.24
Rewards for capture of escaped prisoners.....	250.00
Oil inspection—salaries and expenses	55,190.24
Mine inspectors—traveling expenses	3,925.39
Board of examiners of mine inspectors—per diem and expenses.....	5,410.48
Geological survey—traveling and miscellaneous expenses.....	4,774.83
Adjutant general—traveling expenses	374.15
Publishing laws thirty-fifth general assembly.....	831.81
Publication of constitutional amendment.....	8,583.74
Providential contingent fund—repairing damage to state property....	14,440.96
Dairy and food department—per diem, traveling expenses, office ex- penses and supplies for chemical laboratory.....	46,200.75
seed and stock food inspection—salaries and expenses.....	5,305.37
State dairy association and state beef producers association—salaries, per diem and miscellaneous expenses	11,378.43
Iowa state board of education—extra help, traveling and miscellaneous expenses	10,082.07
president's expenses	333.37
Custodian's employees—salaries and extra help	66,423.34
Resetting boilers, granite steps, electric wiring, etc.....	5,888.72
Fire marshal—salaries and miscellaneous expenses.....	16,745.37
Retrenchment and reform committee—expenses of members.....	719.14
additional help	5,949.20
Arbitration of disputes between employers and employees—expenses.	388.86
Capitol grounds extension—miscellaneous expenses.....	18,101.17
Horticultural department—plant investigation	1,000.00
Kirkwood statue	2,259.50
Meandered lakes—expenses of surveys, drainage tax, etc.....	2,874.93
Island survey	37.20
Spirit lake relief expedition pension.....	140.00
Industrial commission—traveling and miscellaneous expenses.....	527.39
Bee inspector—per diem and expenses.....	2,374.29
Code supplement supervising commission	26,270.66

STATE GOVERNMENTS.

ALABAMA—CAPITAL, MONTGOMERY.

Office	Name	Term years	Term Ends		Annual Salary	Politics
			Month	Year		
Governor	Chas. Henderson	4	Jan.,	1919	\$ 7,500	Dem.
Lieutenant-Governor	Thos. F. Kilby	4	Jan.,	1919	*	Dem.
Secretary of State	John Purifoy	4	Jan.,	1919	3,000	Dem.
Auditor of State	M. C. Allgood	4	Jan.,	1919	3,000	Dem.
Treasurer of State	W. L. Lancaster	4	Jan.,	1919	3,000	Dem.
Supt. of Pub. Inst.	W. F. Feagin	4	Jan.,	1919	3,000	Dem.
Attorney General	W. L. Martin	4	Jan.,	1919	3,000	Dem.
Chief Justice	Jno. C. Anderson	6	Jan.,	1921	5,000	Dem.
Com. of Agriculture	J. A. Wade	4	Jan.,	1919	3,000	Dem.
R. R. Commissioners	Sam P. Kennedy	4	Jan.,	1917	3,500	Dem.
	S. P. Galliard	4	Jan.,	1919	3,000	Dem.
	B. H. Cooper	4	Jan.,	1919	3,000	Dem.

*Per diem.

ARIZONA—CAPITAL, PHOENIX.

Governor	Geo. W. P. Hunt	2	Dec.,	1916	\$ 4,000	Dem.
Secretary of State	Sidney P. Osborn	2	Dec.,	1916	3,500	Dem.
Auditor of State	J. C. Callaghan	2	Dec.,	1916	3,000	Dem.
Treasurer of State	Mit Simms	2	Dec.,	1916	3,000	Dem.
Supt. of Pub. Inst.	C. O. Case	2	Dec.,	1916	2,500	Dem.
Attorney General	Wiley F. Jones	2	Dec.,	1916	2,500	Dem.
Chief Justice	Henry D. Ross	2	Dec.,	1916	5,000	Dem.
Corp. Commissioners	F. A. Jones	6	Dec.,	1916	3,000	Dem.
	A. W. Cole	6	Dec.,	1918	3,000	Dem.
	W. P. Geary	6	Dec.,	1920	3,000	Dem.

ARKANSAS—CAPITAL, LITTLE ROCK.

Governor	George W. Hays	2	Jan.,	1917	\$ 5,000	Dem.
Secretary of State	Earle W. Hodges	2	Jan.,	1917	2,250	Dem.
Auditor of State	Lafayette L. Coffman	2	Jan.,	1917	2,250	Dem.
Treasurer of State	Rufus G. McDaniel	2	Jan.,	1917	2,250	Dem.
Supt. of Pub. Inst.	George B. Cook	2	Oct.,	1916	2,500	Dem.
Attorney General	William L. Moose	2	Jan.,	1917	2,500	Dem.
Chief Justice	E. A. McCulloch	6	Jan.,	1917	4,000	Dem.
Com. of Mines, Mfrs. and Agriculture	John H. Page	2	Oct.,	1916	1,800	Dem.
R. R. Commissioners	W. F. McKnight	2	Jan.,	1917	2,500	Dem.
	J. Sam Rowland	2	Jan.,	1917	2,500	Dem.
	T. E. Wood	2	Jan.,	1917	2,500	Dem.

CALIFORNIA—CAPITAL, SACRAMENTO.

Office	Name	Term years	Term Ends		Annual Salary	Politics
			Month	Year		
Governor	Hiram W. Johnson	4	Jan.,	1919	\$10,000	Prog.
Lieutenant-Governor	John M. Eshelman	4	Jan.,	1919	4,000	Prog.
Secretary of State	Frank O. Jordan	4	Jan.,	1919	5,000	Rep.
Controller	John S. Chambers	4	Jan.,	1919	5,000	Prog.
Treasurer of State	Friend S. Richardson	4	Jan.,	1919	5,000	Prog.
Supt. of Pub. Inst.	Edward Hyatt	4	Jan.,	1919	5,000	Non-P
Attorney General	U. S. Webb	4	Jan.,	1919	5,000	Prog.
Chief Justice	Frank M. Angellotte	12	Jan.,	1927	8,000	Non-P
Sec. Bd of Agri.	Chas. W. Paine				3,000	
R. R. Commissioners	Max Thelen (Pres.)	6	Jan.,	1921	8,000	Prog.
	Edwin O. Edgerton	6	Jan.,	1921	8,000	Prog.
	Harvey D. Loveland	6	Jan.,	1919	8,000	Prog.
	Frank R. Devlin	6	Jan.,	1919	8,000	Prog.
	Alex Gordon	6	Jan.,	1917	8,000	Prog.

COLORADO—CAPITAL, DENVER.

Governor	George A. Carlson	2	Jan.,	1917	\$ 5,000	Rep.
Lieutenant-Governor	Moses B. Lewis	2	Jan.,	1917	1,000	Rep.
Secretary of State	John E. Ramer	2	Jan.,	1917	4,000	Rep.
Auditor of State	Harry E. Mulnix	2	Jan.,	1917	4,000	Rep.
Treasurer of State	Alleson Stocker	2	Jan.,	1917	6,000	Rep.
Supt. of Pub. Inst.	Mary C. C. Bradford	2	Jan.,	1917	3,000	Dem.
Attorney General	Fred Farrar	2	Jan.,	1917	5,000	Dem.
Sec. Bd of Agri.	L. M. Taylor					
Public Utility Com'rs	Geo. T. Bradley	6	Jan.,	1921	3,000	Dem.
	Sheridan S. Kendall	6	Jan.,	1917	3,000	Rep.

CONNECTICUT—CAPITAL, HARTFORD.

Governor	Marcus H. Holcomb	2	Jan.,	1917	\$ 5,000	Rep.
Lieutenant-Governor	Clifford B. Wilson	2	Jan.,	1917	1,500	Rep.
Secretary of State	Charles D. Burnes	2	Jan.,	1917	1,500	Rep.
Auditors Public Accounts	Wm. P. Bailey	4	July 1,	1915	*	Rep.
	James P. Tobin	4	July 1,	1917	*	Dem.
Treasurer of State	Frederick Chamberlain	2	Jan.,	1917	1,500	
Sec'y State Bd. Educa.	Chas. D. Hine				5,000	
Attorney General	George E. Hinman	2	Jan.,	1917	5,000	Rep.
Chief Justice	Samuel O. Prentice	8	Jan.,	1921	8,000	
Sec. Bd. of Agriculture	Leonard H. Healey					
Comptroller	Morris C. Webster	2	Jan.,	1917	1,500	Rep.
Public Utilities Com.	Theodore B. Ford	6	July,	1915	5,000	
	Richard T. Higgins	6	July,	1917	5,000	
	John H. Hale	6	July,	1919	5,000	

*\$10.00 per day and expenses.

DELAWARE—CAPITAL, DOVER.

Governor	Charles R. Miller	4	Jan.,	1917	\$ 4,000	Rep.
Lieutenant-Governor	Colen Ferguson	4	Jan.,	1917	*	Dem.
Secretary of State	Geo. H. Hall	4	Jan.,	1917	4,000	Rep.
Auditor of State	Charles J. Luff	2	Jan.,	1917	2,000	Rep.
Treasurer of State	William J. Swain	2	Jan.,	1917	3,000	Rep.
Commissioner of Educa.	Dr. Charles A. Wagner	2	May,	1915	2,000	Rep.
Attorney General	Josiah O. Wolcott	4	Jan.,	1917	2,500	Dem.
Chief Justice	James Pennewill	12	June,	1921	5,000	Rep.
Sec. Board of Agricul.	Wesley Webb	**				Rep.

*\$5.00 per diem.

**No set term of office.

STATE GOVERNMENTS

FLORIDA—CAPITAL, TALLAHASSEE.

Office	Name	Term years	Term Ends		Annual Salary	Politics
			Month	Year		
Governor	Park Trammell	4	Jan.,	1917	\$ 6,000	Dem.
Secretary of State	H. Clay Crawford	4	Jan.,	1917	3,600	Dem.
Auditor of State	Ernest Amos	4			3,000	Dem.
Treasurer of State	J. O. Luning	4	Jan.,	1917	3,600	L+m.
Supt. of Pub. Inst.	W. N. Sheats	4	Jan.,	1917	3,600	Dem.
Attorney General	T. F. West	4	Jan.,	1917	3,600	Dem.
Chief Justice	R. F. Taylor	6	Jan.,	1917	3,000	Dem.
Com. of Agriculture	W. A. McRae	4	Jan.,	1917	3,500	Dem.
R. R. Commissioners	R. H. Burr	4	Jan.,	1921	3,600	Dem.
	N. A. Blitch	4	Jan.,	1921	3,600	Dem.
	R. C. Dunn	4	Jan.,	1917	3,600	Dem.

GEORGIA—CAPITAL, ATLANTA.

Governor	Nat. E. Harris	2	July,	1917	\$ 5,000	Dem.
Secretary of State	Philip Cook	2	July,	1917	2,000	Dem.
Treasurer of State	Wm. J. Speer	2	July,	1917	2,000	Dem.
Supt. of Pub. Inst.	M. L. Brittain	2	July,	1917	2,000	Dem.
Attorney General	Clifford Walker	2	July,	1917	2,500	Dem.
Chief Justice	W. H. Fish	2	July,	1915	4,000	Dem.
Com. of Agriculture	J. D. Price	2	July,	1917	2,000	Dem.
R. R. Commissioners	C. M. Candler (Chmn.)	2	July,	1915	4,000	Dem.

IDAHO—CAPITAL, BOISE.

Governor	Moses Alexander	2	Jan.,	1917	\$ 5,000	Dem.
Lieutenant-Governor	Herman H. Taylor	2	Jan.,	1917	*	Rep.
Secretary of State	George R. Barker	2	Jan.,	1917	3,000	Rep.
Auditor of State	Fred L. Huston	2	Jan.,	1917	3,000	Rep.
Treasurer of State	John W. Eagleson	2	Jan.,	1917	4,000	Rep.
Supt. of Pub. Inst.	Bernice McCoy	2	Jan.,	1917	2,400	Rep.
Attorney General	Joseph H. Peterson	2	Jan.,	1917	4,000	Rep.
Chief Justice	Isaac N. Sullivan	6	Jan.,	1917	5,000	Non-P
Pub. Utilities Com.	Axel P. Ramstedt		Jan.,	1917	4,000	Rep.
	John W. Graham		Jan.,	1919	4,000	Rep.
	A. L. Freehafer		Jan.,	1921	4,000	Dem.

*Lieutenant-Governor receives \$7.50 per day during session of the Legislature (60 days).

ILLINOIS—CAPITAL, SPRINGFIELD.

Governor	Edward F. Dunne	4	Jan.,	1917	\$12,000	Dem.
Lieutenant-Governor	Barratt O'Hara	4	Jan.,	1917	2,500	Dem.
Secretary of State	Lewis G. Stevenson	4	Jan.,	1917	7,500	Dem.
Auditor of State	James J. Brady	4	Jan.,	1917	7,500	Dem.
Treasurer of State	Andrew Russel	2	Jan.,	1917	10,000	Rep.
Supt. of Pub. Inst.	Francis G. Blair	4	Jan.,	1919	7,500	Rep.
Attorney General	Patrick J. Lucey	4	Jan.,	1917	10,000	Dem.
Chief Justice	James N. Cartwright	9	June,	1915	10,000	Rep.
Sec'y Board of Agricul.	James K. Dickinson	2			Appointive	Rep.
St. Pub. Utilities Com.	Richard Yates				Appointive	Rep.
	Frank H. Funk				Appointive	Prog.
	James E. Qwan				Appointive	Dem.
	Owen P. Thompson				Appointive	Dem.
	Walter Shaw				Appointive	Dem.

INDIANA—CAPITAL, INDIANAPOLIS.

Office	Name	Term years	Term Ends		Annual Salary	Politics
			Month	Year		
Governor	Samuel M. Ralston	4	Jan.,	1917	\$ 8,000	Dem.
Lieutenant-Governor	Wm. P. O'Neill	4	Jan.,	1917	1,000	Dem.
Secretary of State	Homer L. Cook	2	Nov.,	1916	6,500	Dem.
Auditor of State	Dale J. Crittenger	2	Nov.,	1916	7,500	Dem.
Treasurer of State	Geo. A. Bittler	2	Feb.,	1917	7,500	Dem.
Supt. of Pub. Inst.	Chas. A. Greathouse	2	Mch.,	1917	5,000	Dem.
Attorney General	Richard Milburn	2	Jan.,	1917	7,500	Dem.
Chief Justice	R. K. Erwin	6	Jan.,	1917	6,000	Dem.
Sec'y Board of Agricul.	Chas. Downey		Appointive			Dem.
Public Service Com.	Thos. Duncan		May,	1917	6,000	Dem.
	Chas. Edwards		May,	1915	6,000	Dem.
	Chas. Murphy		May,	1915	6,000	Dem.
	J. L. Clark		May,	1917	6,000	Rep.
	R. McClure		May,	1915	6,000	Rep.

IOWA—CAPITAL, DES MOINES.

Governor	George W. Clarke	2	Jan.,	1917	\$ 6,800	Rep.
Lieutenant-Governor	William L. Harding	2	Jan.,	1917	*	Rep.
Secretary of State	William S. Allen	2	Jan.,	1917	3,600	Rep.
Auditor of State	Frank S. Shaw	2	Jan.,	1917	3,600	Rep.
Treasurer of State	William O. Brown	2	Jan.,	1917	3,600	Rep.
Supt. of Pub. Inst.	Albert M. Deyoe	4	June,	1919	4,000	Rep.
Attorney General	George Cosson	2	Jan.,	1917	5,000	Rep.
Chief Justice	Horace E. Deemer	2	Dec.,	1916	6,000	Non-P
Sec'y Board of Agricul.	Arthur R. Corey	1	Dec.,	1915	3,000	Rep.
R. R. Commissioners	James H. Wilson	4	Jan.,	1919	2,200	Rep.
	Clifford Thorne	4	Jan.,	1919	2,200	Rep.
	John A. Guher	4	Jan.,	1917	2,200	Rep.

*Salary same as governor when acting governor. Receives \$2,000.00 per session as president of the Senate and 5 cents mileage.

KANSAS—CAPITAL, TOPEKA.

Governor	Arthur Capper	2	Jan.,	1917	\$ 5,000	Rep.
Lieutenant-Governor	W. Y. Morgan	2	Jan.,	1917	700	Rep.
Secretary of State	J. T. Botkin	2	Jan.,	1917	2,500	Rep.
Auditor of State	W. E. Davis	2	Jan.,	1917	2,500	Rep.
Treasurer of State	Earl Akers	2	Jan.,	1917	3,600	Rep.
Supt. of Pub. Inst.	W. D. Ross	2	Jan.,	1917	2,500	Rep.
Attorney General	S. M. Brewster	2	Jan.,	1917	4,000	Rep.
Chief Justice	W. A. Johnston	6	Jan.,	1919	4,000	Rep.
Sec'y Board of Agricul.	J. O. Mohler				2,500	Rep.
Public Util. Com.	C. F. Foley	4			4,000	
	Jno. M. Kinkle	4	Jan.,	1918	4,000	Rep.
	Jas. A. Cable	4	Mar.,	1915	4,000	

KENTUCKY—CAPITAL, FRANKFORT.

Governor	James B. McCreary	4	Dec.,	1915	*\$5,500	Dem.
Lieutenant-Governor	Edward J. McDermott	4	Dec.,	1915	**	Dem.
Secretary of State	C. F. Creelius	4	Jan.,	1916	4,000	Dem.
Auditor of State	H. M. Bosworth	4	Jan.,	1916	3,600	Dem.
Treasurer of State	T. S. Rhea	4	Jan.,	1916	3,600	Dem.
Supt. of Pub. Inst.	Barksdale Hamlett	4	Jan.,	1916	2,500	Dem.
Attorney General	Jas. Garnett	4	Jan.,	1916	4,000	Dem.
Chief Justice	Shackleford Miller	8	Jan.,	1919	5,000	Dem.
Sec'y Board of Agricul.	None					
R. R. Commissioners	W. F. Blair	4	Jan.,	1916	3,600	Dem.
	H. Green Garrett	4	Jan.,	1916	3,600	Rep.
	Lawrence Finn	4	Jan.,	1916	3,600	Dem.

*And house.

**\$10.00 per day while acting.

STATE GOVERNMENTS

LOUISIANA—CAPITAL, BATON ROUGE.

Office	Name	Term years	Term Ends		Annual Salary	Politics
			Month	Year		
Governor	Luther E. Hall	4	May,	1916	\$ 5,000	Dem.
Lieutenant-Governor	Thomas C. Barret	4	May,	1916	1,500	Dem.
Secretary of State	William F. Millsaps	4	May,	1916	5,000	Dem.
Auditor of State	Paul Capdeville	4	May,	1916	5,000	Dem.
Treasurer of State	LeDoux E. Smith	4	May,	1916	4,000	Dem.
Supt. of Pub. Inst.	Thomas H. Harris	4	May,	1916	5,000	Dem.
Attorney General	R. G. Pleasant	4	May,	1916	5,000	Dem.
Chief Justice	Frank A. Monroe	6	Dec.,	1920	5,100	Dem.
Com. of Agriculture	E. O. Bruner	4	May,	1916	2,500	Dem.
R. R. Commissioners	John T. Michel	6	Dec.,	1916	3,000	Dem.
	B. A. Bridges	6	Dec.,	1918	3,000	Dem.
	Shelby Taylor	6	Dec.,	1920	3,000	Dem.

MAINE—CAPITAL, AUGUSTA.

Governor	Oakley C. Curtis	2	Jan.,	1917	\$ 3,000	Dem.
Lieutenant-Governor	None					
Secretary of State	John E. Bunker	2	Jan.,	1917	2,500	Dem.
Auditor of State	J. Edward Sullivan	2	Jan.,	1917	2,500	Dem.
Treasurer of State	Elmer E. Newbert	2	Jan.,	1917	2,000	Dem.
State Supt. of Pub. Sch.	Payson Smith	2	July,	1916	4,000	Rep.
Auditor General	William R. Pattangall	2	Jan.,	1917	4,000	Dem.
Chief Justice	Albert R. Savage	7	April,	1920	5,000	Rep.
Sec'y Board of Agricul.	William T. Guptill	2	Jan.,	1917	1,500	Dem.
Public Utilities Com.	Benjamin F. Cleaves	7	Nov.,	1921	5,000	Rep.
	William B. Shelton	5	Nov.,	1919	4,500	Rep.
	Charles W. Mullen	3	Nov.,	1917	4,500	Dem.

MARYLAND—CAPITAL, ANNAPOLIS.

Governor	Phillips L. Goldsborough	4	Jan.,	1916	\$ 4,500	Rep.
Secretary of State	Robert P. Graham	4	Jan.,	1916	2,000	Rep.
Auditor of State	J. Enos Ray, Jr.	2	June,	1916	2,500	Dem.
Treasurer of State	Murray Vandiver	2	Jan.,	1916	2,500	Dem.
Supt. of Pub. Inst.	M. Bates Stephens	15	Nov.,	1924	5,800	Dem.
Attorney General	Edgar Allan Poe	4	Dec.,	1915	3,000	Dem.
Chief Justice	A. Hunter Boyd	4	May,	1918	3,000	Dem.

MASSACHUSETTS—CAPITAL, BOSTON.

Governor	David F. Walsh	1	Jan.,	1916	\$10,000	Dem.
Lieutenant-Governor	Grafton D. Cushing	1	Jan.,	1916	2,000	Rep.
Secretary of State	Albert P. Langtry	1	Jan.,	1916	6,000	Rep.
Auditor of State	Alonso B. Cook	1	Jan.,	1916	5,000	Rep.
Treasurer of State	Charles L. Burrill	1	Jan.,	1916	5,000	Rep.
Attorney General	Henry C. Attwill	1	Jan.,	1916	7,000	Rep.
Chief Justice	Arthur P. Rugg	Life.			10,500	
Sec'y Board of Agricul.	Wilfred Wheeler				2,500	
Pub. Ser. Commissions	Frederick J. Macleod					
	(Chm.)	5	July,	1918	8,500	
	Joseph B. Eastman	5	July,	1917	8,000	
	Everett E. Stone	5	July,	1916	8,000	
	Clinton White	5	July,	1915	8,000	
	John F. Meaney	5	July,	1919	8,000	

STATE GOVERNMENTS

829

MICHIGAN—CAPITAL, LANSING.

Office	Name	Term years	Term Ends		Annual Salary	Politics
			Month	Year		
Governor	Woodbridge N. Ferris	2	Dec.,	1916	\$ 5,000	Dem.
Lieutenant-Governor	Luren D. Dickinson	2	Dec.,	1916	*800	Rep.
Secretary of State	Coleman C. Vaughan	2	Dec.,	1916	2,500	Rep.
Auditor General	Dramel B. Fuller	2	Dec.,	1916	2,500	Rep.
Treasurer of State	John W. Haarer	2	Dec.,	1916	2,500	Rep.
Supt. of Pub. Inst.	Fred L. Keeler	2	June,	1915	4,000	Rep.
Attorney General	Grant Fellows	2	Dec.,	1916	5,000	Rep.
Chief Justice	Flavius L. Brooke	8	Dec.,	1915	7,000	Rep.
Sec'y Bd. of Agriculture	A. M. Brown				1,000	
Railroad Com.	Lawton T. Hemans	6	Jan.,	1917	3,000	Dem.
	Charles S. Cunningham	6	Jan.,	1919	3,000	Dem.
	Cassius L. Glasgow	2	Jan.,	1921	3,000	Rep.

*Regular session of legislature \$5.00 per day extra session.

MINNESOTA—CAPITAL, ST. PAUL.

Governor	Winfield S. Hammond	2	Jan.,	1917	\$ 7,000	Dem.
Lieutenant-Governor	J. A. A. Burnquist	2	Jan.,	1917	2,000	Rep.
Secretary of State	Julius A. Sehmahl	2	Jan.,	1917	4,500	Rep.
Auditor of State	J. A. O. Preus	4	Jan.,	1919	4,600	Rep.
Treasurer of State	Walter J. Smith	2	Jan.,	1917	4,500	Rep.
Supt. of Pub. Inst.	C. G. Schulz	2	Jan.,	1917	4,500	Rep.
Attorney General	Lyndon A. Smith	2	Jan.,	1917	4,800	Rep.
Chief Justice	Calvin L. Brown	2	Jan.,	1917	7,500	Rep.
R. R. & Wareh'se Com.	Ira B. Mills	6	Jan.,	1917	4,500	Rep.
	Charles E. Elmquist	6	Jan.,	1919	4,500	Rep.
	O. P. B. Jacobson	6	Jan.,	1921	4,600	Rep.

MISSISSIPPI—CAPITAL, JACKSON.

Governor	Earl Brewer	4	Jan.,	1916	\$ 5,000	Dem.
Lieutenant-Governor	Theo. G. Bilbo	4	Jan.,	1916	500	Dem.
Secretary of State	Jos. W. Power	4	Jan.,	1916	2,000	Dem.
Auditor of State	D. L. Thompson	4	Jan.,	1916	2,500	Dem.
Treasurer of State	P. S. Stovall	4	Jan.,	1916	3,000	Dem.
Supt. of Pub. Educa.	W. J. Smith	4	Jan.,	1916	2,500	Dem.
Attorney General	Ross A. Collins	4	Jan.,	1916	2,500	Dem.
Chief Justice	Sam O. Cook	9	Jan.,	1924	5,000	Dem.
Sec'y Lept. of Agricul.	H. E. Blakeslee	4	Jan.,	1916	3,000	Dem.
R. R. Commissioners	F. M. Sheppard	4	Jan.,	1916	2,500	Dem.
	Geo. R. Edwards	4	Jan.,	1916	2,500	Dem.
	W. B. Wilson	4	Jan.,	1916	2,500	Dem.

MISSOURI—CAPITAL, JEFFERSON CITY.

Governor	Elliott W. Major	4	Jan.,	1917	\$ 5,000	Dem.
Lieutenant-Governor	William R. Painter	4	Jan.,	1917		Dem.
Secretary of State	Cornelius Roach	4	Jan.,	1917	3,000	Dem.
Auditor of State	John P. Gordon	4	Jan.,	1917	3,000	Dem.
Treasurer of State	E. P. Deal	4	Jan.,	1917	3,000	Dem.
Supt. of Pub. Schools	Howard A. Gass	4	Jan.,	1919	3,000	Dem.
Attorney General	John T. Barker	4	Jan.,	1917	3,000	Dem.
Chief Justice	A. M. Woodson	10	Jan.,	1917	4,500	Dem.
Sec'y Board of Agricul.	Jewell Mayes			1919	2,500	Dem.
Public Service Com.	John M. Atkinson			1919	5,500	Dem.
	Howard B. Shaw			1917	5,500	Dem.
	John Kennish			1917	5,500	Rep.
	Frank Wightman			1916	5,500	Rep.
	Edwin J. Bean			1919	5,500	Dem.

STATE GOVERNMENTS

MONTANA—CAPITAL, HELENA.

Office	Name	Term years	Term Ends		Annual Salary	Politics
			Month	Year		
Governor	S. V. Stewart	4	Jan.,	1917	\$ 7,500	Dem.
Lieutenant-Governor	W. W. McDowell	4	Jan.,	1917		Dem.
Secretary of State	A. M. Alderson	4	Jan.,	1917	3,000	Dem.
Auditor of State	William Keating	4	Jan.,	1917	3,000	Dem.
Treasurer of State	W. O. Rae	4	Jan.,	1917	3,000	Dem.
Supt. of Pub. Inst.	H. A. Davee	4	Jan.,	1917	3,000	Dem.
Attorney General	D. M. Kelly	4	Jan.,	1917	3,000	Dem.
Chief Justice	Theo. Brantley	6	Jan.,	1917	6,000	Rep.
R. R. and Utility Com.	J. E. McCormick	6	Jan.,	1921	4,000	Dem.
	John H. Hall	6	Jan.,	1918	4,000	Dem.
	E. A. Morley	6	Jan.,	1917	4,000	Rep.

NEBRASKA—CAPITAL, LINCOLN.

Governor	John H. Morehead	2	Jan.,	1917	\$ 2,500	Dem.
Lieutenant-Governor	James Pearson	2	Jan.,	1917	1,200	Dem.
Secretary of State	Charles W. Pool	2	Jan.,	1917	2,000	Dem.
Auditor of State	William H. Smith	2	Jan.,	1917	2,500	Dem.
Treasurer of State	George E. Hall	2	Jan.,	1917	2,500	Dem.
Supt. of Pub. Inst.	A. O. Thomas	2	Jan.,	1917	2,000	Rep.
Attorney General	Willis E. Reed	2	Jan.,	1917	2,000	Dem.
Chief Justice	Conrad Hollenbeck	6	Jan.,	1921	4,500	Non-P
Sec'y Board of Agricul.	W. R. Mellor	*			2,000	Rep.
R. R. Commissioners	H. T. Clark	6	Jan.,	1917	3,000	Rep.
	T. L. Hall	6	Jan.,	1921	3,000	Rep.
	H. G. Taylor	6	Jan.,	1919	3,000	Rep.

*Appointive by Board.

NEVADA—CAPITAL, CARSON CITY.

Governor	Emmet D. Boyle	4	Jan.,	1919	\$ 7,000	Dem.
Lieutenant-Governor	Maurice J. Sullivan	4	Jan.,	1919	3,600	Dem.
Secretary of State	George Brodigan	4	Jan.,	1919	3,600	Dem.
State Controller	George Cole	4	Jan.,	1919	3,600	Dem.
Treasurer of State	Ed. Malley	4	Jan.,	1919	3,600	Dem.
Supt. of Pub. Inst.	John Edwards Bray	4	Jan.,	1919	3,600	Dem.
Attorney General	George B. Thatcher	4	Jan.,	1919	3,600	Dem.
Chief Justice	Benj. Coleman	6	Jan.,	1921	6,000	Dem.
R. R. Commissioners	H. F. Bartine	3	Feb.,	1918	5,000	Dem.
	J. F. Shaughnessy	3	Feb.,	1917	4,000	Dem.
	W. H. Simmons	3	Feb.,	1916	2,500	Rep.

NEW HAMPSHIRE—CAPITAL, CONCORD.

Governor	Roland H. Spaulding	2	Jan.,	1917	\$ 3,000	Rep.
Secretary of State	Edward N. Pearson	2	Jan.,	1919	4,000	Rep.
Auditor of State	Guy H. Cutter	2	June,	1915	3,000	Dem.
Treasurer of State	J. Wesley Plummer	2	Jan.,	1919	2,500	Rep.
Supt. of Pub. Inst.	Henry O. Morrison				4,000	Rep.
Attorney General	James P. Tuttle	5	Jan.,	1917	3,000	Rep.
Chief Justice	Frank N. Parsons		Sept.,	1924	4,500	Rep.
Comm'r of Agricul.	Andrew L. Felker	3	Sept.,	1916	3,500	Dem.
Pub. Service Com.	Edward O. Niles (Ohm.)	6	June,	1917	3,700	Rep.
	John E. Benton	6	June,	1915	3,500	Rep.
	Thomas W. D. Worthen	6	June,	1919	3,500	Dem.

NEW JERSEY—CAPITAL, TRENTON.

Office	Name	Term years	Term		Annual Salary	Politics
			Month	Year		
Governor	James F. Fielder	3	Jan.,	1917	\$10,000	Dem.
Secretary of State	David S. Crater	5	April,	1917	3,000	Dem.
Auditor of State	Edward I. Edwards	3	Feb.,	1917	6,000	Dem.
Treasurer of State	Edward E. Grosscup	3	Mar.,	1916	6,000	Dem.
Supt. of Pub. Inst.	Calvin L. Kendall	3	July,	1916	10,000	
Attorney General	John W. Westcott	5	Jan.,	1919	7,000	Dem.
Chief Justice	William S. Gummere	7	Nov.,	1915	13,000	Rep.
Sec'y Board of Agricul.	Franklin Dye				1,200	
Public Utilities Com.	Thomas J. Hillery	6	May,	1915	7,500	Rep.
	John J. Treacy	0	May,	1917	7,500	Dem.
	Ralph W. E. Donges	6	May,	1919	7,500	Dem.

NEW MEXICO—CAPITAL, SANTA FE.

Governor	Wm. C. McDonald	4	Dec.,	1916	\$ 5,000	Dem.
Lieutenant-Governor	E. O. De Baca	4	Dec.,	1916	*	Dem.
Secretary of State	Antonio Lucen	4	Dec.,	1916	3,000	Dem.
Auditor of State	Wm. G. Sargent	4	Dec.,	1916	3,000	Rep.
Treasurer of State	O. N. Mann	4	Dec.,	1916	3,000	Dem.
Supt. of Pub. Inst.	Alvan N. White	4	Dec.,	1916	3,000	Dem.
Attorney General	Frank W. Clancy	4	Dec.,	1916	4,500	Rep.
Chief Justice	O. J. Roberts	4	Dec.,	1916	6,000	Rep.
Sec'y Board of Agricul.	H. H. Williams	4	Dec.,	1916	3,000	Rep.
Corporation Com.	Matthew S. Groves	4	Dec.,	1916	3,000	Rep.
	A. L. Orven	4	Dec.,	1916	3,000	Dem.
	E. F. Coard (clerk)	4	Dec.,	1916	2,000	Rep.

*\$10.00 per day during legislature.

NEW YORK—CAPITAL, ALBANY.

Governor	Charles S. Whitman	2	Dec.,	1916	\$10,000	Rep.
Lieutenant-Governor	Edward Schoeneck	2	Dec.,	1916	5,000	Rep.
Secretary of State	Francis M. Hugo	2	Dec.,	1916	6,000	Rep.
Comptroller	Eugene M. Travis	2	Dec.,	1916	8,000	Rep.
Treasurer of State	James L. Wells	2	Dec.,	1916	6,000	Rep.
Com. of Education	John H. Finley				10,000	
Attorney General	Egburt E. Woodbury	2	Dec.,	1916	10,000	Rep.
Chief Justice	Willard Bartlett	14	Dec.,	1916	15,000	Dem.
Com. of Agriculture	Calvin J. Huson				6,000	
Pub. Ser. Com. 1st Dist.	John Sergeant Cram	5	Feb.,	1916	15,000	
	George V. S. Williams	5	Feb.,	1917	15,000	
	Edward E. McCall	5	Feb.,	1918	15,000	
	Robert Colgate Wood	5	May,	1919	15,000	
Second District	De Voe P. Hodson	4	Feb.,	1917	15,000	
	Seymour Van Santvoord	4	Feb.,	1918	15,000	
	Frank Irvine	2	Feb.,	1916	15,000	
	William Temple Emmet	5	Mar.,	1919	15,000	

NORTH CAROLINA—CAPITAL, RALEIGH.

Governor	Locke Craig	4	Jan.,	1917	\$ 5,000	Dem.
Lieutenant-Governor	E. L. Daughtridge	4	Jan.,	1917	*	Dem.
Secretary of State	J. Bryan Grimes	4	Jan.,	1917	3,500	Dem.
Auditor of State	W. P. Wood	4	Jan.,	1917	3,000	Dem.
Treasurer of State	B. R. Lacy	4	Jan.,	1917	3,500	Dem.
Supt. of Pub. Inst.	J. Y. Joyner	4	Jan.,	1917	3,000	Dem.
Attorney General	T. W. Bickett	4	Jan.,	1917	3,000	Dem.
Chief Justice	Walter Clark	8	Jan.,	1919	4,650	Dem.
Commissioner of Agricul.	William A. Graham	4	Jan.,	1917	3,500	Dem.
Corporation Com.	E. L. Travis, Chmn.	0	Jan.,	1921	3,000	Dem.
	Geo. P. Pell	6	Jan.,	1919	3,000	Dem.
	W. T. Lee	6	Jan.,	1917	3,000	Dem.

*\$8.00 per day during session of legislature.

STATE GOVERNMENTS

NORTH DAKOTA—CAPITAL, BISMARCK.

Office	Name	Term years	Term Ends		Annual Salary	Politics
			Month	Year		
Governor	L. B. Hanna	2	Jan.,	1917	\$ 5,000	Rep.
Lieutenant-Governor	J. H. Fraire	2	Jan.,	1917	1,000	Rep.
Secretary of State	Thomas Hall	2	Jan.,	1917	3,000	Rep.
Auditor of State	C. O. Jorgenson	2	Jan.,	1917	3,000	Rep.
Treasurer of State	John Steen	2	Jan.,	1917	3,000	Rep.
Supt. of Pub. Inst.	E. J. Taylor	2	Jan.,	1917	3,000	Non-P
Attorney General	H. J. Linde	2	Jan.,	1917	3,600	Rep.
Chief Justice	A. M. Christianson	6	Jan.,	1921	5,000	Non-P
Com. of Agri. and Labor	Robert Flint	2	Jan.,	1917	3,000	Rep.
Comm'r of Insurance	W. C. Taylor	2	Jan.,	1917	3,000	Rep.
R. R. Commissioner	W. H. Stutman	2	Jan.,	1917	2,000	Rep.
	W. H. Mann	2	Jan.,	1917	2,000	Rep.
	O. P. N. Anderson	2	Jan.,	1917	2,000	Rep.

OHIO—CAPITAL, COLUMBUS.

Governor	Frank B. Willis	2	Jan.,	1917	\$10,000	Rep.
Lieutenant-Governor	John H. Arnold	2	Jan.,	1917	1,500	Rep.
Secretary of State	Chas. Q. Hildebrand	2	Jan.,	1917	6,500	Rep.
Auditor of State	A. V. Donahay	4	Jan.,	1917	6,500	Dem.
Treasurer of State	Rudolph W. Archer	2	Jan.,	1917	6,500	Rep.
Supt. of Pub. Inst.	Frank W. Miller	4	July,	1919	4,000	Dem.
Attorney General	Edward O. Turner	2	Jan.,	1917	6,500	Rep.
Chief Justice	Hugh L. Nichols	6	Jan.,	1921	6,500	Dem.
Sec'y Bd. of Agriculture	O. H. Hughes	6	Feb.,	1919	5,000	Dem.
Public Utilities Com.	Chas. C. Marshall	6	Feb.,	1917	5,000	Dem.
	E. W. Doty	6	Feb.,	1915	5,000	Prog.

OKLAHOMA—CAPITAL, OKLAHOMA CITY.

Governor	Robt. L. Williams	4	Jan.,	1919	\$ 4,500	Dem.
Lieutenant-Governor	M. E. Trapp	4	Jan.,	1919	1,000	Dem.
Secretary of State	J. L. Lyon	4	Jan.,	1919	2,500	Dem.
Auditor of State	E. B. Howard	4	Jan.,	1919	2,500	Dem.
Treasurer of State	Robt. Alexander	4	Jan.,	1919	3,000	Dem.
Supt. of Pub. Inst.	Robt. H. Wilson	4	Jan.,	1919	2,500	Dem.
Attorney General	S. P. Freeling	4	Jan.,	1919	4,000	Dem.
Chief Justice	Frank P. Gault	4	Jan.,	1919	2,500	Dem.
Sec'y Bd. of Agriculture	Jas. S. Watson	6	Jan.,	1921	4,000	Dem.
Corporation Comm'rs	Geo. Henshaw	6	Jan.,	1917	4,000	Dem.
	Jack Love	6	Jan.,	1919	4,000	Dem.

OREGON—CAPITAL, SALEM.

Governor	James Withycombe	4	Jan.,	1919	\$ 5,000	Rep.
Secretary of State	Ben W. Olcott	4	Jan.,	1917	4,500	Rep.
Treasurer of State	Thos. B. Kay	4	Jan.,	1919	4,500	Rep.
Supt. of Pub. Inst.	J. A. Churchhill	4	Jan.,	1919	3,000	Rep.
Attorney General	Geo. M. Brown	4	Jan.,	1919	3,600	Rep.
Chief Justice	Frank A. Moore	6	Jan.,	1917	4,500	Rep.
Sec. Bd. of St. Fair Dir.	Frank Meredith				2,000	Rep.
R. R. Commissioners	Frank J. Miller	4	Jan.,	1919	4,000	Rep.
	Clyde B. Atchison	4	Jan.,	1917	4,000	Rep.
	Thos. K. Campbell	4	Jan.,	1917	4,000	Rep.

STATE GOVERNMENTS

833

PENNSYLVANIA—CAPITAL, HARRISBURG.

Office	Name	Term years	Term Ends		Annual Salary	Politics
			Month	Year		
Governor	Martin G. Brumbaugh	4	Jan.,	1919	\$10,000	Rep.
Lieutenant-Governor	Frank B. McClain	4	Jan.,	1919	5,000	Rep.
Secretary of State	Cyrus E. Woods	*			8,000	Rep.
Auditor of State	A. W. Powell	4	May,	1917	8,000	Prog.
Treasurer of State	R. K. Young	4	May,	1917	8,000	Prog.
Supt. of Pub. Inst.	N. C. Schaeffer	4			5,000	Dem.
Attorney General	Francis S. Brown	*			12,000	Rep.
Chief Justice	J. Hay Brown	21	Jan.,	1922	12,500	Rep.
Sec'y Board of Agricul.	N. B. Critchfield	*			5,000	Rep.
†Public Service Com.		10			10,000	

*Serve at pleasure of the governor.

†Held in abeyance by the governor.

RHODE ISLAND—CAPITAL, PROVIDENCE.

Governor	R. Livingston Beeckman	2	Jan.,	1917	\$ 8,000	Rep.
Lieutenant-Governor	Emery J. San Souci	2	Jan.,	1917	1,500	Rep.
Secretary of State	J. Fred Parker	2	Jan.,	1917	4,500	Rep.
Auditor of State	Charles C. Gray	3	Jan.,	1915	2,500	Rep.
Treasurer of State	Walter A. Read	2	Jan.,	1917	4,000	Rep.
Com'r of Pub. Schools	Walter E. Ranger				*	Rep.
Attorney General	Herbert A. Rice	2	Jan.,	1917	5,500	Rep.
Chief Justice	Clarke H. Johnson	(Life)				Rep.
Sec'y Board of Agricul.	John J. Dunn					
Public Utility Com.	Wm. C. Bliss, Chm.	6	Jan.,	1918	4,000	Rep.
	Sam'l E. Hudson	6	Jan.,	1916	3,500	Rep.
	Robert F. Rodman	6	Jan.,	1920	3,500	Rep.

*Receives \$7,000 for himself and assistant.

SOUTH CAROLINA—CAPITAL, COLUMBIA.

Governor	Richard I. Manning	2	Jan.,	1917	\$ 3,000	Dem.
Lieutenant-Governor	Andrew J. Bethea	2	Jan.,	1917	*	Dem.
Secretary of State	R. M. McCown	2	Jan.,	1917	1,900	Dem.
Controller General	A. W. Jones	2	Jan.,	1917	1,900	Dem.
Treasurer of State	S. T. Oarter	2	Jan.,	1917	1,900	Dem.
Supt. of Pub. Inst.	J. E. Swearingen	2	Jan.,	1917	1,900	Dem.
Attorney General	T. H. Peeples	2	Jan.,	1917	1,900	Dem.
Chief Justice	Eugene Gary	6			3,000	Dem.
Com. of Agr. Com. and Ind.	E. J. Watson	2	Jan.,	1917	2,400	Dem.
R. R. Com.	J. G. Richards	6	Jan.,	1919	1,900	Dem.
	McDuffia Hampton	6	Jan.,	1917	1,900	Dem.
	J. Frank Snealey	6	Jan.,	1921	1,900	Dem.

*\$8.00 per day during session of legislature.

SOUTH DAKOTA—CAPITAL, PIERRE.

Governor	Frank M. Byrne	2	Jan.,	1917	\$ 3,000	Rep.
Lieutenant-Governor	Peter Norbeck	2	Jan.,	1917	600	Rep.
Secretary of State	Frank M. Rood	2	Jan.,	1917	1,800	Rep.
Auditor of State	J. E. Handlin	2	Jan.,	1917	1,800	Rep.
Treasurer of State	A. W. Ewert	2	Jan.,	1917	1,800	Rep.
Supt. of Pub. Inst.	C. H. Lugg	2	Jan.,	1917	1,800	Rep.
Attorney General	C. O. Caldwell	2	Jan.,	1917	1,000	Rep.
Chief Justice	E. G. Smith	6	Jan.,	1918	3,000	Rep.
Sec'y Board of Agricul.	C. N. McIlvaine				1,800	Rep.
R. R. Com.	P. W. Dougherty	2	Jan.,	1917	1,800	Rep.
	John J. Murphy	2	Jan.,	1917	1,800	Rep.
	W. G. Smith	2	Jan.,	1917	1,800	Rep.

TENNESSEE—CAPITAL, NASHVILLE.

Office	Name	Term years	Term Ends		Annual Salary	Politics
			Month	Year		
Governor	Tom C. Rye	2	Jan.,	1917	\$ 4,000	Dem.
Secretary of State	R. R. Sneed	4	Mar.,	1917	3,500	Dem.
Auditor of State	Hayes Flowers	2			3,600	
Treasurer of State	Porter Dunlap	2	Feb.,	1917	3,500	Dem.
Supt. of Pub. Inst.	S. W. Sherrill	2	Mar.,	1917	3,600	Dem.
Attorney General	F. M. Thompson	3	Sept.,	1918	3,600	Dem.
Chief Justice	M. M. Neil	3	Sept.,	1918	5,000	Dem.
Sec'y Board of Agricul.		2		1917	3,500	
R. R. Commissioner	B. A. Enloe	6		1918	3,600	Dem.
	Geo. N. Welch	6		1920	3,000	Dem.
	Harvey Hannah	6		1916	3,000	Dem.

*Appointive.

TEXAS—CAPITAL, AUSTIN.

Governor	James E. Ferguson	2	Jan.,	1917	\$ 4,000	Dem.
Lieutenant-Governor	W. P. Hobby	2	Jan.,	1917	*	Dem.
Secretary of State	John G. McKay	2	Jan.,	1917	2,000	Dem.
Comptroller	H. B. Terrell	2	Jan.,	1917	2,500	Dem.
Supt. of Pub. Inst.	W. F. Doughty	2	Jan.,	1917	2,500	Dem.
Attorney General	B. F. Looney	2	Jan.,	1917	4,000	Dem.
Chief Justice	T. J. Brown	6	Jan.,	1919	5,000	Dem.
Com. of Agriculture	Fred W. Davis	2	Jan.,	1917	2,500	Dem.
R. R. Com.	E. B. Mayfield	6	Jan.,	1921	4,000	Dem.
	W. D. Williams	6	Jan.,	1919	4,000	Dem.
	Allison Mayfield	6	Jan.,	1917	4,000	Dem.

*Same as legislator, when acting governor same as governor.

UTAH—CAPITAL, SALT LAKE CITY.

Governor	William Spry	4	Jan.,	1917	\$ 6,000	Rep.
Secretary of State	David Mattson	4	Jan.,	1917	4,000	Rep.
Auditor of State	Lincoln G. Kelly	4	Jan.,	1917	3,000	Rep.
Treasurer of State	Jesse D. Jewkes	4	Jan.,	1917	2,500	Rep.
Supt. of Pub. Inst.	*E. G. Gowans	2	Jan.,	1917	3,000	Non-P
Attorney General	A. R. Barnes	4	Jan.,	1917	4,000	Rep.
Chief Justice						
Sec'y Board of Agricul.						

*Elected to fill the unexpired term of A. O. Nelson, dec.

VERMONT—CAPITAL, MONTPELIER.

Governor	Charles W. Gates	2	Jan.,	1917	\$ 2,500	Rep.
Lieutenant-Governor	Hale K. Darling	2	Jan.,	1917	*	Rep.
Secretary of State	Guy W. Bailey	2	Jan.,	1917	2,500	Rep.
Auditor of State	Horace F. Graham	2	Jan.,	1917	2,500	Rep.
Treasurer of State	Walter F. Scott	2	Jan.,	1917	2,500	Rep.
Supt. of Education	Muson S. Stone	3	Aug.,	1915	2,500	Rep.
Attorney General	Herbert G. Barber	2	Jan.,	1917	2,500	Rep.
Chief Justice	Loveland Munson	2	Jan.,	1917	4,000	Rep.
Com. of Agriculture	Elbert H. Brigham	2	Dec.,	1916	1,800	Rep.
Public Service Com.	Robert C. Bacon, Chm.	6	Dec.,	1918	2,200	Rep.
	William R. Warner	6	Nov.,	1916	1,700	Rep.
	Walter A. Dutton	6	Jan.,	1921	1,700	Rep.

*\$8.00 per day during session.

VIRGINIA—CAPITAL, RICHMOND.

Governor	H. C. Stuart	4	Feb.,	1918	\$ 5,000	Dem.
Lieutenant-Governor	J. Taylor Ellyson	4	Feb.,	1918	780	Dem.
Sec'y of the Com'wealth	B. O. James	4	Feb.,	1918	3,200	Dem.
Auditor of State	C. Lee Moore	4	Feb.,	1916	4,000	Dem.
Treasurer of State	A. W. Harman, Jr.	4	Feb.,	1918	4,000	Dem.
Supt. of Pub. Inst.	R. O. Stearnes	4	Feb.,	1918	3,500	Dem.
Attorney General	John Garland Pollard	4	Feb.,	1918	4,000	Dem.
Chief Justice	James Keith	12	Feb.,	1917	5,200	Dem.
Comm'r of Agriculture	Geo. W. Kolner	4	Feb.,	1918	3,500	Dem.
Corporation Com.	R. R. Prentis, Chm.	6	Feb.,	1916	4,500	Dem.
	William F. Rhea	6	Feb.,	1920	4,500	Dem.
	J. Richard Wingfield	6	Feb.,	1918	4,500	Dem.

WASHINGTON—CAPITAL, OLYMPIA.

Office	Name	Term years	Term Ends		Annual Salary	Politics
			Month	Year		
Governor	Ernest Lister	4	Jan.,	1917	\$ 6,000	Dem.
Lieutenant-Governor	Louis F. Hart	4	Jan.,	1917	1,200	Rep.
Secretary of State	I. M. Howell	4	Jan.,	1917	3,000	Rep.
Auditor of State	O. W. Clausen	4	Jan.,	1917	3,000	Rep.
Treasurer of State	Edward Meath	4	Jan.,	1917	3,000	Rep.
Supt. of Pub. Inst.	Josephine Preston	4	Jan.,	1917	3,000	Rep.
Attorney General	W. V. Tanner	4	Jan.,	1917	3,000	Rep.
Chief Justice	Geo. E. Morris	6			6,000	
Sec'y Board of Agricul.	Frank B. Fuller					
Public Service Com.	Chas. A. Reynolds	6	June,	1917	5,000	Dem.
	Frank R. Spinning	6	June,	1919	5,000	Dem.
	Arthur A. Lewis	6	June,	1915	4,000	Dem.

WEST VIRGINIA—CAPITAL, CHARLESTON.

Governor	Henry D. Hatfield	4	Mar.,	1917	\$ 5,000	Rep.
Secretary of State	Stuart F. Reed	4	Mar.,	1917	4,000	Rep.
Auditor of State	John S. Darst	4	Mar.,	1917	4,500	Rep.
Treasurer of State	E. L. Long	4	Mar.,	1917	3,500	Rep.
Supt. of Free Schools	M. P. Shawkey	4	Mar.,	1917	3,500	Rep.
Attorney General	A. A. Lilly	4	Mar.,	1917	4,000	Rep.
Pres. Supreme Court	W. N. Miller	12				Rep.
Com. of Agriculture	Howard Williams	4	Mar.,	1917	4,000	Rep.
Public Service Com.	Lee Ott	2	May	1915	6,000	Rep.
	Wade C. Kilmer	4	May	1917	6,000	Dem.
	Chas. H. Bronson	6	May	1919	6,000	Dem.
	Howard N. Ogden	8	May	1921	6,000	Rep.

WISCONSIN—CAPITAL, MADISON.

Governor	Emanuel L. Philipp	2	Jan.,	1917	\$ 5,000	Rep.
Lieutenant-Governor	Edward F. Dithmar	2	Jan.,	1917	1,000	Rep.
Secretary of State	John S. Donald	2	Jan.,	1917	5,000	Rep.
Aud. of St. (ex-officio)	John S. Donald	2	Jan.,	1917		Rep.
Treasurer of State	Henry Johnson	2	Jan.,	1917	5,000	Rep.
Supt. of Pub. Inst.	C. P. Cary	4			5,000	
Attorney General	Walter C. Owen	2	Jan.,	1917	5,000	Rep.
Chief Justice	John B. Winslow	10	Jan.,	1916	6,000	
Sec'y Board of Agricul.	O. E. Remy	1	Feb.,	1916	2,500	Rep.
R. R. Com.	Walter Alexander	6	Feb.,	1921	5,000	Dem.
	Carl D. Jackson	6	Feb.,	1919	5,000	Rep.
	Halford Erickson	6	Feb.,	1917	5,000	Rep.

WYOMING—CAPITAL, CHEYENNE.

Governor	John B. Kendrick	4	Jan.,	1919	\$ 4,000	Dem.
Secretary of State	Frank L. Houx	4	Jan.,	1919	3,000	Dem.
Auditor of State	Robert B. Forsyth	4	Jan.,	1919	3,000	Rep.
Treasurer of State	Herman B. Gates	4	Jan.,	1919	3,000	Rep.
Supt. of Pub. Inst.	Edith K. O. Clark	4	Jan.,	1919	3,000	Rep.
Attorney General	D. A. Preston	4	April,	1919	3,000	Dem.
Chief Justice	Chas. N. Potter	6		1917	5,000	
Sec'y Board of Agricul.	None					

GOVERNMENTS—TERRITORIES AND INSULAR POSSESSIONS.

ALASKA—CAPITAL, JUNEAU.

Office	Name	Term years	Term Ends		Annual Salary	Politics
			Month	Year		
Governor	J. F. A. Strong.....	4	---	1917	\$ 7,000	Dem.
Lieutenant-Governor	Surveyor General and Secretary of Alaska.....					
Surveyor General and Secretary of State.....	Charles E. Davidson.....	4	---	1917	4,000	Dem.
Auditor of State.....	None					
Treasurer of State.....	Walstein G. Smith.....	4	---	1919	4,000	Dem.
Supt. of Pub. Inst.....	Governor of Alaska.....					
Attorney General.....	None					
Chief Justice	None					
Sec'y Board of Agricul.....	None					

HAWAII—CAPITAL, HONOLULU.

Governor	Lucius Eugene Pinkham.....	4	Nov.,	1917	\$ 7,000	Dem.
Sec'y of the Territory.....	Wade Warren Thayer.....	4	Mar.,	1918	4,000	Dem.
Auditor of the Territory.....	Joseph H. Fisher.....	4	May	1916	3,600	Rep.
Treas. of the Territory.....	Charles J. McCarthy.....	4	Oct.,	1918	3,600	Dem.
Supt. of Pub. Inst.....	Henry W. Kinney.....	4	April,	1918	3,600	Dem.
Attorney General.....	Ingram M. Stainback.....	4	April,	1918	4,200	Dem.
Chief Justice	Alexander G. M. Robertson	4	May,	1915	6,000	Rep.
Pres. Bd of Agr. & For.....	Walter M. Giffard.....	4	Dec.,	1918	3,000	Rep.
Public Utilities Com.....	(Vacant) Chairman	3	June,	1916	6,000	
	J. N. S. Williams.....	3	June,	1915	1,200	Rep.
	A. J. Gignoux.....	3	June,	1917	1,200	Dem.

GUAM—CAPITAL, AGANA.

Governor	Captain W. J. Maxwell, U. S. N.....
Vice-Governor	Lieut. Commander M. G. Cook, U. S. N.....
Civil Registrar	Capt. E. H. Ellis, U. S. M. C.
Auditor	W. G. Johnston.....
Treasurer	Juan Torres Martinez.....
Supt. of Public Inst.....	J. Schnabel
Marshal, Judge, Att. General and Provost.....	First Lt. D. F. Smith, U. S. M. C.....
Chief Justice	Vincente Camacho
Dept. of Ag., Exp. Sta- tion Agent	A. O. Hartenbower.....
Bureau of Ind. Supt.....	R. O. Gibson.....
Health Officer	Surgeon J. L. Nelson, U. S. N.....
Dept. of Public Works Chief	Lieut. J. P. Miller U. S. N.....

PANAMA CANAL—CAPITAL, BALBOA HEIGHTS.

Office	Name
Governor -----	Col. Geo. W. Goethals, Corps of Engineers, U. S. A.
Engineer of Maintenance -----	Lieut.-Col. Chester Harding, Corps of Engineers, U. S. A.
Engineer of Terminal Construction -----	Civil Engineer, H. H. Rousseau, U. S. N.
Superintendent of Canal Transportation -----	Captain Hugh Rodinan, U. S. N.
Resident Engineer, Dredging Division -----	William G. Comber
Superintendent, Mechanical Division -----	Constructor D. C. Nutting, U. S. N.
Assistant Engineer, Fortifications Division -----	First-Lieut. A. H. Acher, Corps of Engineers, U. S. A.
Constructing Quartermaster -----	Capt. R. F. Woods, U. S. A.
Chief Quartermaster -----	Maj. William R. Grove, U. S. A.
Auditor -----	H. A. A. Smith
Chief Health Officer -----	Lieut.-Col. Charles F. Mason, Medical Corps, U. S. A.
Executive Secretary -----	O. A. McIlvaine
Special Attorney -----	Frank Fenille
District Attorney -----	William K. Jackson
Judge, Canal Zone District Court -----	William H. Jackson
Superintendent, Panama Railroad -----	O. H. Motsett
Superintendent of Schools -----	A. R. Lang

The military affairs of the Canal Zone are under the Governor of the Panama Canal, and immediately under command of Brigadier General Clarence R. Edwards, U. S. A.

PHILIPPINE ISLANDS—CAPITAL, MANILA.

Office	Name	Salary	Date of Appt.
Governor General, and Pres. Philippine Commission -----	Francis Burton Harrison	\$13,500	Sept. 2, 1913
Vice Governor and Secretary of Public Instruction and Member Philippine Commission -----	Henderson S. Martin	4,500	Sept. 2, 1913
Secretary of the Interior and Member Philippine Commission -----	Winfred T. Denison	9,450	Dec. 1, 1913
Secretary Commerce and Police and Member Philippine Commission -----	Clinton L. Riggs	4,500	Dec. 1, 1913
Secretary Finance and Justice and Member Philippine Commission -----	Victorino Mapa	9,450	Oct. 27, 1913
Member Philippine Commission -----	Jafme C. de Veyra	4,500	Oct. 27, 1913
Member Philippine Commission -----	Rafael Palma	6,750	Oct. 27, 1913
Member Philippine Commission -----	Vicente Ilustre	6,750	Feb. 19, 1909
Member Philippine Commission -----	Vicente Singson	6,750	Oct. 27, 1913
Supreme Court:			
Chief Justice -----	Cavetano S. Arellano	10,000	Sept. 26, 1900
Associate Justice -----	Florentino Torres	10,000	June 5, 1899
Associate Justice -----	F. Finley Johnson	10,000	July 14, 1903
Associate Justice -----	Adam C. Carson	10,000	Dec. 17, 1901
Associate Justice -----	Sherman Moreland	10,000	Feb. 1, 1909
Associate Justice -----	Grant T. Trent	10,000	Feb. 8, 1910
Associate Justice -----	Manuel Arellano	10,000	Nov. 29, 1913

Appointments to these positions are made by the President of the United States. Appointments are for an indefinite period.

GOVERNMENTS, TERRITORIES, ETC.

PORTO RICA—CAPITAL SAN JUAN.

Office	Name	Term years	Term Ends		Annual Salary	Folities
			Month	Year		
Governor	Arthur Yager	4	Nov.	5, 1917	\$ 8,000	
Secretary of State	Martin Travieso, Jr.	4	Sept.	16, 1918	4,000	
Auditor of State	J. W. Bonner	4	Dec.	12, 1918	4,000	
Treasurer of State	Allan H. Richardson	4	Jan.	24, 1916	5,000	
Commls'ner of Education	Vacant	4			4,000	
Attorney General	Howard L. Kern	4	Dec.	11, 1918	4,000	
Chief Justice	Jose O. Hernandez	Life			5,000	
Sec. Bd. of Agriculture	Winthrop B. Tower				3,000	
Com. of the Interior	Manuel V. Domenech	4	Sept.	16, 1918	4,000	
Director of Labor, Charities and Correction	Manuel Camunas	4	July	13, 1915	4,000	
Director of Sanitation	William F. Lippitt				6,000	

TUTUILA GROUP.

AMERICAN SAMOA—CAPITAL, PAGO PAGO.

Governor	J. M. Poyer	*				
Auditor of State	A. H. Mayo	†				
Treasurer of State	L. W. Jennings, Jr.	†				
Supt. of Pub. Inst.	L. W. Jennings, Jr.	†				
Chief Justice	A. Stronach	‡			\$ 3,500	

*Pleasure of the President.

†Orders of Navy Department.

‡Pleasure of the Secretary of the Navy.

§Salary as a Naval Officer.

UNITED STATES GOVERNMENT.

President—Woodrow Wilson, New Jersey. Salary, \$75,000.

Vice President—Thomas R. Marshall, Indiana. Salary, \$12,000.

CABINET.

Secretary of State—Robert Lansing of New York.

Secretary of the Treasury—William G. McAdoo of New York.

Secretary of War—Lindley M. Garrison of New Jersey.

Attorney General—Thomas Watt Gregory of Texas.

Postmaster-General—Albert S. Burleson of Texas.

Secretary of the Navy—Josephus Daniels of North Carolina.

Secretary of Interior—Franklin K. Lane of California.

Secretary of Agriculture—David F. Houston of Missouri.

Secretary of Commerce—William C. Redfield of New York.

Secretary of Labor—William B. Wilson of Pennsylvania.

Salary of Cabinet officers, \$12,000 per annum, each.

SUPREME COURT OF THE UNITED STATES.

Chief Justice—Edward D. White of Louisiana; appointed in 1894; became Chief Justice in 1910.

Associate Justices—Joseph McKenna of California; appointed 1897.

Oliver W. Holmes of Massachusetts; appointed 1902.

William R. Day of Ohio; appointed 1903.

Charles Evans Hughes of New York; appointed 1910.

Willis Van Devanter of Wyoming; appointed 1910.

Joseph Rucker Lamar of Georgia; appointed 1910.

Mahlon Pitney of New Jersey; appointed 1912.

James Clark McReynolds of Tennessee; appointed 1914.

Salary of Chief Justices, \$13,000 per annum; Associate Justices, \$12,000 per annum, each.

DEPARTMENT OF STATE.

Secretary of State—Robert Lansing.

Assistant Secretary—John E. Osborne.

Second Assistant Secretary—Alvey A. Adee.

Third Assistant Secretary—William Phillips.

Chief Clerk—Ben G. Davis.

Chief Diplomatic Bureau—Sydney Y. Smith.

Chief Consular Bureau—Herbert C. Hengstler.

Chief Bureau of Index and Archives—John R. Buck.

Chief of Rolls and Library—John A. Tonner.

Chief of Bureau of Appointments—Miles M. Shand.

Chief of Bureau of Citizenship—Richard W. Flournoy.

TREASURY DEPARTMENT.

Secretary of the Treasury—William G. McAdoo.

Assistant Secretary in charge customs—Andrew J. Peters.

Assistant Secretary in charge fiscal bureaus—Wm. P. Malburn.

Assistant Secretary in charge public buildings and miscellaneous—Byron R. Newton.

Chief Clerk—James L. Wilmeth.

Comptroller—John Skelton.

Treasurer of the United States—John Burke.

Register of the Treasury—Gabe E. Parker.

Comptroller of the Currency—George E. Downey.
Commissioner of Internal Revenue—William H. Osborn.
Director of the Mint.
Chief of Secret Service Division—William J. Flynn.
Supervising Architect—Oscar Wenderoth.

WAR DEPARTMENT.

Secretary of War—Lindley M. Garrison.
Assistant Secretary—Henry S. Breckinridge.
Assistant and Chief Clerk—John C. Scofield.
Chief of Division of Appointments—William D. Searle.
Chief of General Staff—Brig. Gen. Hugh L. Scott.
Adjutant General—Brigadier-General Henry P. McCain.
Inspector General—Brigadier-General E. A. Garlington.
Judge Advocate General—Brigadier-General Enoch H. Crowder.
Quartermaster General—Major-General James B. Aleshire.
Surgeon-General—Brigadier-General William C. Gorgas.
Chief of Bureau of Insular Affairs—Brigadier-General Frank McIntyre.
Chief of Division of Militia Affairs—Brigadier-General Albert L. Mills.

DEPARTMENT OF JUSTICE.

Attorney-General—Thomas Watt Gregory.
Assistant Attorneys-General—Ernest Knaebel; Samuel H. Thompson, Jr., Samuel J. Graham, William Wallace Jr., E. Marvin Underwood, Charles Warren.
Assistant to the Attorney-General—George Carroll Todd.
Solicitor of State Department—Cone Johnson.
Solicitor of the Interior Department—Preston C. West.
Solicitor of Internal Revenue—Ellis C. Johnson.

POSTOFFICE DEPARTMENT.

Postmaster-General—Albert S. Burluson.
First Assistant Postmaster-General—Daniel C. Roper.
Second Assistant Postmaster-General—Joseph Stewart.
Third Assistant Postmaster-General—Alexander M. Dockery.
Fourth Assistant Postmaster-General—James I. Blakslee.
Director Postal Savings System—Carter B. Keene.
Chief Clerk—Merritt O. Chance.
Superintendent of Money Order System—Charles E. Matthews.
Superintendent of Foreign Mails—Robert L. Maddox.
Superintendent of Registry System—Malcolm Kerlin.

NAVY DEPARTMENT.

Secretary of the Navy—Josephus Daniels.
Assistant Secretary—Franklin D. Roosevelt.
Chief Clerk—F. S. Curtis.
Admiral of the Navy—George Dewey.

BUREAU CHIEFS AND DEPARTMENT OFFICERS.

Navigation—Rear-Admiral Victor Blue.
Medicine and Surgery—Surgeon-General William C. Braisted.
Naval Observatory—Captain J. A. Hoogewerff.
Yards and Docks—Civil Engineer H. R. Stanford.
Naval Intelligencer—Captain James H. Oliver.
Ordnance—Rear-Admiral Joseph Strauss.
Construction and Repair—Chief Constructor David W. Taylor.

DEPARTMENT OF THE INTERIOR.

Secretary of the Interior—Franklin K. Lane.
First-Assistant Secretary—Andrieus A. Jones.
Chief Clerk—James I. Parker.
Commissioner of the General Land Office—Clay Tallman.
Assistant Commissioner—Charles M. Bruce.
Commissioner of Indian Affairs—Cato Sells.
Commissioner of Patent Office—Thomas Ewing.
Commissioner of Education—Philander P. Claxton.
Director of Geological Survey—George O. Smith.
Director of Reclamation Service—Arthur P. Davis.

DEPARTMENT OF AGRICULTURE.

Secretary of Agriculture—David F. Houston.
Assistant Secretary—Carl Vrooman.
Chief of Weather Bureau—Charles F. Marvin.
Chief of Bureau of Animal Industry—A. D. Melvin.
Chief of Forest Service—Henry S. Graves.
Chemist—Carl L. Alsberg.
Director of Experiment Stations—A. C. True.
Director of Office Public Roads—Logan W. Page.

DEPARTMENT OF COMMERCE.

Secretary of Commerce—William C. Redfield.
Assistant Secretary—Edwin F. Sweet.
Chief Clerk—George C. Havenner.
Director of the Census—William J. Harris.
Commissioner of Corporations—Joseph E. Davies.
Commissioner of Fisheries—Hugh M. Smith.
Chief of Foreign and Domestic Commerce—Edward E. Pratt.
Director of Standards—S. W. Stratton.

DEPARTMENT OF LABOR.

Secretary of Labor—William B. Wilson.
Commissioner General of Immigration—Anthony Caminetti.
Commissioner of Naturalization—Richard K. Campbell.
Commissioner of Labor Statistics—Royal Meeker.

INDEPENDENT COMMISSIONS AND OFFICERS.

Interstate Commerce Commissioners—James S. Harlan, chairman; Edgar E. Clark, Judson C. Clements, Henry Clay Hall, Charles C. McChord, Balthasar H. Meyer, Winthrop M. Daniels.
Civil Service Commission—John A. McIlhenny, president; Charles M. Gallo-way, Hermon W. Craven.
Library of Congress—Librarian, Herbert Putnam.
Government Printing Office—Public Printer, Cornelius Ford.

UNITED STATES OFFICIALS FOR IOWA.

ROSTER U. S. DISTRICT COURT.

Eighth Judicial District—Composed of the districts of Northern Iowa, Southern Iowa, Minnesota, Eastern Missouri, Western Missouri, Eastern Arkansas, Western Arkansas, Nebraska, Colorado, Kansas, North Dakota, South Dakota, Wyoming, Utah, Oklahoma and New Mexico.

HON. WALTER H. SANBORN, St. Paul, Minn., U. S. Circuit Judge.

HON. WILLIAM C. HOOK, Leavenworth, Kan., Circuit Judge.

HON. WALTER I. SMITH, Council Bluffs, Iowa, Circuit Judge.

HON. ELMER B. ADAMS, St. Louis, Mo., Circuit Judge.

HON. WILLIS VAN DEVANTER, Cheyenne, Wyo., Associate Justice U. S. Supreme Court.

SOUTHERN DISTRICT OF IOWA.

District Judge—Hon. Martin J. Wade, Davenport, Iowa.

Stenographer to the Judge—N. E. Hess, Davenport, Iowa.

Clerk District Court—William C. McArthur, Des Moines, Iowa.

Deputy Clerk—Louis J. Adelman, Des Moines, Iowa.

U. S. Attorney—Hon. Claude R. Porter, Centerville, Iowa.

Assistant U. S. Attorneys—E. G. Moon, Ottumwa; John C. DeMar, Des Moines, Iowa.

Clerk to U. S. Attorney—H. P. Gregory, Centerville.

U. S. Marshal—Nicholas F. Reed, Ottumwa, Iowa.

Office Deputy Marshal—I. H. Hammond, Des Moines, Iowa.

Office Deputy—Wayne Morse, Des Moines, Iowa.

Messenger—William Hampton, Red Oak, Iowa.

FIELD DEPUTY MARSHALS.

G. W. Vanderwilt, Des Moines, Iowa.

W. W. Exline, Creston, Iowa.

F. C. Hendricks, Council Bluffs, Iowa.

N. L. Arrison, Ottumwa, Iowa.

COUNTIES COMPRISING THE VARIOUS DIVISIONS.

Central Division—Headquarters, Des Moines, Boone, Dallas, Greene, Guthrie, Jasper, Marshall, Marion, Madison, Poweshiek, Polk, Story and Warren.

Eastern Division—Frank Wahlgren, deputy clerk; headquarters, Keokuk; Des Moines, Henry, Lee, Louisa and Van Buren.

Southern Division—John C. Hunt, deputy clerk; headquarters, Creston; Adair, Adams, Clarke, Decatur, Fremont, Lucas, Page, Ringgold, Taylor, Union, and Wayne.

Western Division—Ethel M. Collister, deputy clerk; headquarters, Council Bluffs; Audubon, Carroll, Crawford, Cass, Harrison, Mills, Montgomery, Pottawattamie, and Shelby.

Davenport Division—Lura Parker, deputy clerk; headquarters, Davenport; Clinton, Muscatine, Scott and Washington.

Ottumwa Division—Hattie Blank, deputy clerk; headquarters, Ottumwa; Appanoose, Davis, Jefferson, Keokuk, Mahaska, Monroe and Wapello.

REFEREES IN BANKRUPTCY.

H. H. Whitaker, postoffice, Des Moines. Counties—Boone, Dallas, Guthrie, Jasper, Madison, Marshall, Marion, Polk, Poweshiek, Story and Warren.

A. M. Antrobus, postoffice, Burlington. Counties—Des Moines, Henry, Jefferson and Louisa.

W. J. Roberts, postoffice, Keokuk. Counties—Appanoose, Davis, Lee and Van Buren.

Ralph C. Williamson, postoffice, Davenport. Counties—Clinton, Muscatine and Scott.

Fredérick D. Everett, postoffice, Albia. Counties—Keokuk, Mahaska, Monroe, Washington and Wapello.

H. H. Whitaker, postoffice, Des Moines. Counties—Adair, Adams, Cass, Clarke, Decatur, Greene, Lucas, Montgomery, Page, Ringgold, Taylor, Union and Wayne.

W. S. Mayne, postoffice, Council Bluffs. Counties—Audubon, Carroll, Crawford, Fremont, Harrison, Mills, Pottawattamie and Shelby.

UNITED STATES COMMISSIONERS.

Abraham W. Enoch.....Ottumwa	John C. Hunt.....Creston
Arthur G. Bush.....Davenport	Edward E. Fitzimmons....Des Moines
Spencer Smith.....Council Bluffs	

MASTER IN CHANCERY.

Geo. F. Henry.....Des Moines	W. C. Howell.....Keokuk
George S. Wright....Council Bluffs	

TERMS OF COURT.

Terms of the circuit and district courts of the United States are held in the several divisions in the southern district of Iowa as follows:

In the western division at Council Bluffs, on the second Tuesday in March and the third Tuesday in September.

In the eastern division at Keokuk, on the second Tuesday in April and the third Tuesday in October.

In the central division at Des Moines, on the second Tuesday in May and the third Tuesday in November.

In the southern division at Creston, on the fourth Tuesday in March and the first Tuesday in November.

In the Davenport division: at Davenport, fourth Tuesday in April and the first Tuesday in October.

In the Ottumwa division at Ottumwa, first Monday after fourth Tuesday in March and first Monday after third Tuesday in October.

NORTHERN DISTRICT OF IOWA.

District Judge—Hon. Henry T. Reed, Cresco, Howard county.

Clerk District Court—Lee McNeely, Dubuque, Dubuque county.

Attorney—Frank A. O'Connor, New Hampton, Chickasaw county.

United States Marshal—E. R. Moore, Dubuque, Dubuque county.

DEPUTY UNITED STATES MARSHALS.

Chief Deputy—Amos C. Lietz, Dubuque, Dubuque county.

Office Deputy—A. P. Houston, Dubuque, Dubuque county.

Field Deputies—M. L. Healy, Cedar Rapids, Linn county.

J. K. Baker, Fort Dodge, Webster county.

M. P. Smith, Sioux City, Woodbury county.

COUNTIES COMPRISING THE VARIOUS DIVISIONS.

Eastern Division—Allamakee, Dubuque, Jackson, Buchanan, Clayton, Delaware, Fayette, Winneshiek, Howard, Chickasaw, Bremer, Black Hawk, Floyd and Mitchell.

Cedar Rapids Division—Jones, Cedar, Linn, Johnson, Iowa, Benton, Tama, Grundy and Hardin.

Central Division—Emmet, Palo Alto, Pocahontas, Calhoun, Kossuth, Humboldt, Webster, Winnebago, Hancock, Wright, Hamilton, Worth, Cerro Gordo, Franklin, Butler and Carroll.

Western Division—Dickinson, Clay, Buena Vista, Sac, Osceola, O'Brien, Cherokee, Ida, Lyon, Sioux, Plymouth, Woodbury and Monona.

REFEREE IN BANKRUPTCY.

Oliver Longueville.....Dubuque	C. I. Vall.....Blairstown
F. W. Myatt.....Maquoketa	C. L. Hays.....Eldora
M. W. Harmon.....Independence	S. W. Crowell.....Algona
W. J. Rogers.....West Union	Frank Farrell.....Ft. Dodge
F. S. Merriau.....Waterloo	A. H. Cummings.....Mason City
J. S. Bradley.....Charles City	C. L. Joy.....Sioux City
Frank G. Clark.....Cedar Rapids	Lester Yerrington.....Storm Lake
Claude M. Miller.....Iowa City	Spencer A. Phelps.....Sheldon

UNITED STATES COMMISSIONERS.

Monroe M. Cady.....Dubuque	James Martin.....Fort Dodge
F. W. Harwood.....Cedar Rapids	A. O. Wakefield.....Sioux City

TERMS OF COURT.

Terms of the district court of the United States are held in the several divisions of the northern district of Iowa as follows:

In the Cedar Rapids division at Cedar Rapids, on the first Tuesday in April and the fourth Tuesday in September.

In the eastern division at Dubuque, on the fourth Tuesday in April and the first Tuesday in December.

At Waterloo on second Tuesday in May and September.

In the western division at Sioux City, on the fourth Tuesday in May and the third Tuesday in October.

In the central division at Fort Dodge, on the second Tuesday in June and the second Tuesday in November.

UNITED STATES INTERNAL REVENUE COLLECTORS, IOWA.

THIRD DISTRICT.

Collector—Louis Murphy, Dubuque.

Chief Office Deputy—J. P. Bennett, Dubuque.

Office Deputies—Paul McSteen, Dubuque.

S. L. Taylor, Dubuque.

C. L. Eaton, Dubuque.

John Baxter, Dubuque.

Alfred Krakow, Dubuque.

John Palmer, Dubuque.

H. M. Ham, Dubuque.

N. E. McGuire, Dubuque.

James Ryan, Dubuque.

Geo. T. Hille, Dubuque.

H. R. Blanchard, Dubuque.

A. M. Eberhardt, Dubuque.

J. T. Halpin, Dubuque.

Alfred Dress, Dubuque.

C. D. Hayden, Dubuque.

Wm. H. Stolteben, Dubuque.

Bernard Huelshoff, Dubuque.

Wm. J. Tobin, Dubuque.

Field Deputy, First Division—Elmer Benton, McGregor.

Field Deputy, Second Division—J. P. McGreevy, Waterloo.

Field Deputy, Third Division—Geo. M. Netzer, Mason City.

Field Deputy, Fourth Division—Geo. E. Bowers, Alton.

Field Deputy, Fifth Division—Hugh McGovern, Davenport.

Field Deputy, Sixth Division—A. P. Canny, Ottumwa.

Field Deputy, Seventh Division—F. B. Ingalls, Des Moines.

Field Deputy, Eighth Division—J. F. Porterfield, Essex.

Stamp Deputies—A. L. Whitmer, Sioux City.

J. G. McMasters, Cedar Rapids.

J. A. Hawkins, Burlington.

T. M. Behan, Davenport.

H. W. Dale, Des Moines.

L. L. Evans, Council Bluffs.

W. H. Carroll, Clinton.

U. S. Storekeeper—Gaugers—J. M. Lynch, Sioux City.

John Heinz, Davenport.

General Field Deputy Collectors—T. H. Pickler, Ottumwa.

H. G. Higbee, Webster City.

J. F. McGinty, Knowlton.

S. I. Rutledge, Iowa Falls.

UNITED STATES WEATHER BUREAU.

Local Forecast Official—Dr. George M. Chappel, Des Moines.

LIST OF DISTRICT ATTORNEY UNDER CONSTITUTION OF 1857.

(From January 1, 1859, to the redistricting act which took effect January 1, 1887.)

FIRST DISTRICT.

Joshua Tracy, Des Moines county; elected October 12, 1858; re-elected October 14, 1862, and October 9, 1866; resigned.

George B. Corkhill, Henry county; appointed by the Governor November 6, 1869.

D. N. Sprague, Lee county; elected October 11, 1870; re-elected October 13, 1874.

F. A. Bereman, Henry county; elected October 8, 1878.

D. N. Sprague, Lee county; elected November 7, 1882.

SECOND DISTRICT.

Amos Harris, Appanoose county; elected October 12, 1858; re-elected October 14, 1862.

James B. Weaver, Davis county; elected October 9, 1866.

M. H. Jones, Davis county; elected October 11, 1870.

Thomas M. Fee, Appanoose county; elected October 13, 1874.

R. B. Townsend, Monroe county; elected October 8, 1878.

Samuel Jones, Davis county; elected November 7, 1882.

THIRD DISTRICT.

Robert B. Parrott, Clarke county; elected October 12, 1858.

Charles E. Millard, Mills county; elected October 14, 1862; re-elected November 9, 1866.

M. L. McPherson, Pottawattamie county; elected October 11, 1870; died.

Dennis B. Dailey, Pottawattamie county; appointed by the governor, January 8, 1872.

W. T. Laughlin, Ringgold county; elected November 5, 1872.

Smith McPherson, Montgomery county; elected October 13, 1874; re-elected October 8, 1878; resigned.

J. P. Flick, Taylor county; elected October 11, 1881; re-elected November 7, 1882.

FOURTH DISTRICT.

Orlando C. Howe; elected October 12, 1858.

Henry Ford, Harrison county; elected October 14, 1862.

Orson Rice, Dickinson county; elected October 9, 1866.

C. H. Lewis, Cherokee county; elected October 11, 1870.

George B. McCarty, Palo Alto county; elected October 13, 1874.

S. M. Marsh, Woodbury county; elected October 8, 1878; re-elected November 7, 1882.

FIFTH DISTRICT.

P. Gad Bryan, Warren county; elected October 12, 1858.

John Leonard, Madison county; elected October 14, 1862; resigned January, 1864.

Benjamin F. Murray, Madison county; appointed January 23, 1864; qualified, January 27th.

Hugh W. Maxwell, Warren county; elected by the people November 8, 1864; qualified December 22d; resigned July 3, 1866.

Samuel D. Nichols, Guthrie county; appointed by the governor July 5, 1866; qualified July 9th; elected by the people October 9, 1866.

Edgar T. Ensign, Polk county; appointed by the governor January 19, 1870.

C. H. Gatch, Polk county; elected October 11, 1870; resigned.

Julius B. Bissell, Polk county; appointed by the governor September 26, 1871.

Josiah Given, Polk county; elected October 10, 1871.

Hiram Y. Smith, Polk county; elected October 12, 1874.

William Connor, Jr., Polk county; elected October 8, 1878.

A. W. Wilkinson, Madison county; elected November 7, 1882.

SIXTH DISTRICT.

George D. Woodin, Keokuk county; elected October 12, 1858.

Horace S. Winslow, Jasper county; elected October 14, 1862.

Moses A. McCoid, Jefferson county; elected October 9, 1866.

S. G. Smith, Jasper county; elected October 11, 1870.

George W. Lafferty, Mahaska county, elected October 13, 1874.

Edward W. Stone, Washington county; elected October 8, 1878.

John A. Donnell, Keokuk county; elected November 7, 1882.

SEVENTH DISTRICT.

Henry O'Connor, Muscatine county; elected October 12, 1858.

Lyman A. Ellis, Clinton county; elected October 14, 1862; re-elected October 9, 1866; re-elected October 11, 1870; re-elected October 13, 1874.

H. H. Benson, Scott county; elected October 8, 1878.

M. V. Gannon, Scott county; elected November 7, 1882.

EIGHTH DISTRICT.

Isaac L. Allen, Tama county; elected October 12, 1858; re-elected October 14, 1862; resignation accepted August 19, 1864, to take effect October 1st.

C. R. Scott, Jones county; appointed by the governor from October 1, 1864; elected by the people November 8th; re-elected October 8, 1866; resigned.

William G. Thompson, Linn county; appointed by the governor January 23, 1869; elected October 11, 1870.

Milo P. Smith, Linn county; elected October 13, 1874; re-elected October 8, 1878.

J. H. Preston, Linn county; elected November 7, 1882.

NINTH DISTRICT.

Winslow T. Barker, Dubuque county; elected October 12, 1858.

Georgé Wattson, Delaware county; elected October 14, 1862.

Matthew M. Trumbull, Black Hawk county; elected October 9, 1866; resigned.

J. B. Powers, Black Hawk county; appointed by the governor, September 27, 1869; elected October 12, 1869; re-elected October 11, 1870; re-elected October 13, 1874.

H. B. Fouke, Dubuque county; elected October 8, 1878.

James H. Shields, Dubuque county; elected November 7, 1882.

DISTRICT ATTORNEYS UNDER CONSTITUTION OF 1857 847

TENTH DISTRICT.

C. T. Granger, Allamakee county; elected October 12, 1869; re-elected October 11, 1870.

ELEVENTH DISTRICT.

William P. Hepburn, Marshall county; elected October 12, 1858; appointed captain Company B, Second Iowa Cavalry volunteers, August 14, 1861.

Daniel D. Chase, Hamilton county; elected October 8, 1861; qualified November 12th; re-elected October 14, 1862; appointed judge of the district court, February 5, 1866.

John H. Bradley, Marshall county; appointed February 5, 1866; qualified February 8th; elected by the people, October 9th; re-elected October 11, 1870.

M. D. O'Connell, Webster county; elected October 13, 1874.

John L. Stevens, Story county; elected October 8, 1878; re-elected November 7, 1882.

TWELFTH DISTRICT.

John E. Burke, Bremer county; elected November 8, 1864.

Irving W. Card, Cerro Gordo county; elected November 3, 1868; resigned.

L. S. Butler, Worth county; appointed by the governor, September 5, 1872; elected November 5, 1872.

J. B. Clelland, Mitchell county; elected November 7, 1876; re-elected November 2, 1880.

John C. Sherwin, Cerro Gordo county; elected November 4, 1884.

THIRTEENTH DISTRICT.

Hiram K. McJunkin, Mills county; elected November 5, 1872.

A. R. Anderson, Fremont county; elected November 7, 1876.

J. P. Conner, Crawford county; elected November 2, 1880.

A. B. Thornell, Fremont county; elected November 4, 1884.

FOURTEENTH DISTRICT.

J. M. Toliver, Calhoun county; elected November 7, 1876; re-elected November 2, 1880.

J. W. Cory, Dickinson county; elected November 4, 1884.

SIXTY-FOURTH CONGRESS.

Began March 4, 1915.

MEMBERS OF THE SENATE.

<i>Terms Expire.</i>	<i>Senators.</i>	<i>Politics.</i>	<i>P. O. Address.</i>	<i>Terms Expire.</i>	<i>Senators.</i>	<i>Politics.</i>	<i>P. O. Address.</i>
ALABAMA.							
1919	John H. Bankhead.	Dem.	Jasper	1919	Thomas W. Hardwick.	Dem.	Sandersville
1921	Oscar W. Underwood.	Dem.	Birmingham	1921	Hoke Smith.	Dem.	Atlanta
ARIZONA.							
1917	Henry F. Ashurst.	Dem.	Prescott	1919	William E. Borah.	Rep.	Boise
1921	Marcus A. Smith.	Dem.	Tucson	1921	James H. Brady.	Rep.	Pocatello
ARKANSAS.							
1919	Joseph T. Robinson.	Dem.	Lonoke	1919	James Hamilton Lewis.	Dem.	Chicago
1921	James P. Clarke.	Dem.	Little Rock	1921	Lawrence Y. Sherman.	Rep.	Springfield
CALIFORNIA.							
1917	John D. Works.	Rep.	Los Angeles	1917	John W. Kern.	Dem.	Indianapolis
1921	Jas. D. Phelan.	Dem.	San Francisco	1921	Benjamin F. Shively.	Dem.	South Bend
COLORADO.							
1919	John F. Shafroth.	Dem.	Denver	1919	William S. Kenyon.	Rep.	Fort Dodge
1921	Charles S. Thomas.	Dem.	Denver	1921	Albert B. Cummins.	Rep.	Des Moines
CONNECTICUT.							
1917	George F. McLean.	Rep.	Simsbury	1919	William H. Thompson.	Dem.	Garden City
1921	Frank B. Brandegee.	Rep.	New London	1921	Charles Curtis.	Rep.	Topeka
DELAWARE.							
1917	Henry A. du Pont.	Rep.	Winterthur	1919	Ollie M. James.	Dem.	Marion
1919	Willard Saulsbury.	Dem.	Wilmington	1921	J. C. W. Beckham.	Dem.	Frankfort
FLORIDA.							
1917	Nathan P. Bryan.	Dem.	Jacksonville	1919	Joseph E. Ransdell.	Dem.	Lake
1921	Duncan U. Fletcher.	Dem.	Jacksonville	1921	Robert F. Broussard.	Dem.	Providence New Iberia

NEW HAMPSHIRE.		1919.....Henry F. Hollis.....Dem.....Concord	1921.....Jacob H. Gallinger.....Rep.....Concord
NEW JERSEY.		1917.....James E. Martine.....Dem.....Plainfield	1919.....William Hughes.....Dem.....Paterson
NEW MEXICO.		1917.....Thomas B. Catron.....Rep.....Santa Fe	1919.....Albert B. Fall.....Rep.....Three Rivers
.. NEW YORK.		1917.....James A. O'Gorman.....Dem.....New York Cy.	1921.....James W. Wadsworth, Jr.....Rep.....Mt. Morris
NORTH CAROLINA.		1919.....F. M. Simmons.....Dem.....Newbern	1921.....Lee S. Overman.....Dem.....Salisbury
NORTH DAKOTA.		1917.....Porter J. McCumber.....Rep.....Wahpeton	1921.....Asie J. Gronna.....Rep.....Lakota
OHIO.		1917.....Atlee Pomerene.....Dem.....Canton	1921.....Warren G. Harding.....Rep.....Marion
OKLAHOMA.		1919.....Robert L. Owen.....Dem.....Muscosee	1921.....Thomas F. Gore.....Dem.....Lawton
OREGON.		1919.....Harry Lane.....Dem.....Portland	1921.....George E. Chamberlain.....Dem.....Portland
PENNSYLVANIA.		1917.....George T. Oliver.....Rep.....Pittsburg	1921.....Boies Penrose.....Rep.....Philadelphia
MAINE.		1917.....Charles F. Johnson.....Dem.....Waterville	1919.....Edwin C. Burleigh.....Rep.....Augusta
MARYLAND.		1917.....Blair Lee.....Dem.....Silver Springs	1921.....John W. Smith.....Dem.....Snow Hill
MASSACHUSETTS.		1917.....Henry C. Lodge.....Rep.....Nahant	1919.....John W. Weeks.....Rep.....West Newton
MICHIGAN.		1917.....Charles E. Townsend.....Rep.....Jackson	1919.....William A. Smith.....Rep.....Grand Rapids
MINNESOTA.		1917.....Moses E. Clapp.....Rep.....St. Paul	1919.....Knut Nelson.....Rep.....Alexandria
MISSISSIPPI.		1917.....John S. Williams.....Dem.....Benton	1919.....James K. Vardaman.....Dem.....Jackson
MISSOURI.		1917.....James A. Reed.....Dem.....Kansas City	1921.....William J. Stone.....Dem.....Jefferson City
MONTANA.		1917.....Henry L. Myers.....Dem.....Hamilton	1919.....Thomas J. Walsh.....Dem.....Helena
NEBRASKA.		1917.....Gilbert M. Hitchcock.....Dem.....Omaha	1919.....George W. Norris.....Rep.....McCook
NEVADA.		1917.....Key Pittman.....Dem.....Tonopah	1921.....Francis G. Newlands.....Dem.....Reno

MEMBERS OF THE SENATE—Continued.

<i>Terms Expire.</i>	<i>Senators.</i>	<i>Politics.</i>	<i>P. O. Address.</i>	<i>Terms Expire.</i>	<i>Senators.</i>	<i>Politics.</i>	<i>P. O. Address.</i>
RHODE ISLAND.							
1917	Henry F. Lippitt	Rep.	Providence	1917	Carroll S. Page	Rep.	Hyde Park
1919	Le Baron E. Colt	Rep.	Bristol	1921	William P. Dillingham	Rep.	Montpelier
SOUTH CAROLINA.							
1919	Benjamin R. Tillman	Dem.	Trenton	1917	Claude A. Swanson	Dem.	Chatham
1921	Ellison D. Smith	Dem.	Florence	1919	Thomas S. Martin	Dem.	Charlottesville
SOUTH DAKOTA.							
1919	Thomas Sterling	Rep.	Vermillion	1917	Miles Poindexter	Prog.	Spokane
1921	Ed. S. Johnson	Dem.	Yankton	1921	Wesley L. Jones	Rep.	North Yakima
TENNESSEE.							
1917	Luke Lea	Dem.	Nashville	1917	William E. Chilton	Dem.	Charleston
1919	John K. Shields	Dem.	Knoxville	1919	Nathan Goff	Rep.	Clarksburg
TEXAS.							
1917	Charles A. Culberson	Dem.	Dallas	1917	Robert M. La Follette	Rep.	Madison
1919	Morris Sheppard	Dem.	Texarkana	1921	Paul O. Hustling	Dem.	Mayville
UTAH.							
1917	George Sutherland	Rep.	Salt Lake Cy.	1917	Clarence D. Clark	Rep.	Evanston
1921	Reed Smoot	Rep.	Provo City	1919	Francis E. Warren	Rep.	Cheyenne
WISCONSIN.							
WYOMING.							
DEMOCRATS, 56; REPUBLICANS, 39; PROGRESSIVE, 1.							

VERMONT.

VIRGINIA.

WASHINGTON.

WEST VIRGINIA.

MEMBERS OF THE HOUSE OF REPRESENTATIVES.

<i>Representatives.</i>	<i>Politics.</i>	<i>Address.</i>	<i>Representatives.</i>	<i>Politics.</i>	<i>Address.</i>
ALABAMA.					
O. L. Gray.....	Dem.	Mobile	Edward T. Taylor.....	Dem.	Glenwood Sps
H. B. Steagall.....	Dem.	Ozark	Edward Keating.....	Dem.	Pueblo
Stanley H. Dent, Jr.....	Dem.	Autucocomery	B. C. Hilliard.....	Dem.	Denver
W. R. Oliver.....	Dem.	Tuscacola	Charles B. Timberlake.....	Rep.	Sterling
Frederick L. Blackmon.....	Dem.	Anniston	CONNECTICUT.		
James T. Heflin.....	Dem.	Lafayette	P. D. Oakly.....	Rep.	Hartford
E. B. Almon.....	Dem.	Gadsden	R. R. Freeman.....	Rep.	New London
John L. Burnett.....	Dem.	Tuscumbia	R. Q. Tilson.....	Rep.	N-w Haven
George Huddleston.....	Dem.	Birmingham	E. J. Hill.....	Rep.	Norwalk
J. W. Abercrombie (at large).....	Dem.	Tuscacola	J. P. Glynn.....	Rep.	Winsted
ARIZONA.					
Carl Hayden.....	Dem.	Phoenix	DELAWARE.		
ARKANSAS.					
Thaddeus H. Caraway.....	Dem.	Jonesboro	T. W. Miller (at large).....	Rep.	Wilmington
William A. Oldfield.....	Dem.	Batesville	FLORIDA.		
J. N. Tillman.....	Dem.	Fayetteville	W. J. Sears.....	Dem.	Kissimmee
Otis T. Wingo.....	Dem.	De Queen	Stephen M. Sparkman.....	Dem.	Tampa
Henderson M. Jacoway.....	Dem.	Dardanelle	Frank Clark.....	Dem.	Gainesville
Samuel M. Taylor.....	Dem.	Pine Bluff	Emmett Wilson.....	Dem.	Pensacola
William S. Goodwin.....	Dem.	Warren	GEORGIA.		
CALIFORNIA.					
William Kent.....	Ind.	Kentfield	Charles G. Edwards.....	Dem.	Savannah
John E. Raker.....	Dem.	Alturas	Frank Park.....	Dem.	Sylvester
Charles F. Curry.....	Rep.	Sacramento	Charles R. Crisp.....	Dem.	Americus
Julius Kahn.....	Rep.	San Francisco	William C. Adamson.....	Dem.	Carrollton
John I. Nolan.....	Prog.	San Francisco	William S. Howard.....	Dem.	Decatur
J. A. Eiston.....	Prog.	Berkeley	Carl Vinson.....	Dem.	Milledgeville
Denver S. Church.....	Dem.	Fresno	Gordon Lee.....	Dem.	Chickamauga
Everis A. Hayes.....	Rep.	San Jose	Samuel J. Tribble.....	Dem.	Athens
C. H. Randall.....	Dem.	Los Angeles	Thomas M. Bell.....	Dem.	Gainesville
William D. Stephens.....	Prog.	Los Angeles	W. S. Wise.....	Dem.	Fayetteville
William Kettner.....	Dem.	San Diego	John R. Walker.....	Dem.	Valdosta
IDAHO.					
			Robert McCracken (at large).....	Rep.	Boise
			Addison T. Smith.....	Rep.	Twin Falls

John T. Watkins..... Dem..... Minden
 Lucy Wilton..... Dem..... Catahoula
 Lewis L. Morgan..... Dem..... Covington
 Ladislav Lazaro..... Dem..... Washington
 James B. Aswell..... Dem..... Natchitoches

MAINE.

Asher C. Hinds..... Rep..... Portland
 Daniel E. McGillicuddy..... Dem..... Lewiston
 Frank E. Guernsey..... Rep..... Dover
 J. A. Peters..... Rep..... Ellsworth

MARYLAND.

Jesse D. Price..... Dem..... Easton
 Joshua F. C. Talbott..... Dem..... Luthersville
 Charles Pearce Cosady..... Dem..... Baltimore
 John C. Linthicum..... Dem..... Baltimore
 S. E. Mudd..... Rep..... La Plata
 David J. Lewis..... Dem..... Cumberland

MASSACHUSETTS.

Allen T. Treadway..... Rep..... Stockbridge
 Frederick H. Gillett..... Rep..... Springfield
 Calvin D. Fiske..... Rep..... Southbridge
 Samuel E. Winslow..... Rep..... Worcester
 John J. Rogers..... Rep..... Lowell
 Augustus F. Gardner..... Rep..... Hamilton
 Michael F. Phelan..... Dem..... Lynn
 E. W. Dallinger..... Rep..... Cambridge
 Ernest W. Roberts..... Rep..... Chelsea
 F. J. Tague..... Dem..... Boston
 G. H. Tinkham..... Dem..... Boston
 James A. Gallivan..... Dem..... Needham
 W. H. Carter..... Rep..... Needham
 Richard Olney 2d..... Dem..... Dedham
 William S. Greene..... Rep..... Fall River
 Joseph Walsh..... Rep..... New Bedford

MICHIGAN.

Patrick H. Kelley..... Rep..... Lansing
 Frank E. Doremus..... Dem..... Detroit
 Samuel W. Beakes..... Dem..... Ann Arbor
 J. M. C. Smith..... Rep..... Charlotte
 Edward L. Hamilton..... Rep..... Niles
 Carl E. Mapes..... Rep..... Grand Rapids

G. A. Loud..... Rep..... Bay City
 Louis C. Cramton..... Rep..... Lapeer
 Joseph W. Fordney..... Rep..... Saginaw
 James C. McLaughlin..... Rep..... Muskegon
 F. D. Scott..... Rep..... Alpena
 W. F. James..... Rep..... Hancock
 C. A. Nichols..... Rep..... Detroit

MINNESOTA.

E. E. Ellsworth..... Rep..... Mankato
 Sydney Anderson..... Rep..... Lansingboro
 C. C. Van Dyke..... Dem..... St. Paul
 Charles H. Davis..... Rep..... St. Peter
 Thomas R. Shail..... Rep..... Minneapolis
 George R. Smith..... Rep..... Minneapolis
 Charles A. Johnson..... Rep..... Little Falls
 Andrew J. Volstead..... Rep..... Granite Falls
 Clarence B. Miller..... Rep..... Duluth
 Halvor Steenerson..... Rep..... Crookston

MISSISSIPPI.

Ezekiel S. Candler, Jr..... Dem..... Corinth
 Hubert D. Stephens..... Dem..... New Albany
 Benjamin G. Humphreys..... Dem..... Greenville
 Thomas U. Sisson..... Dem..... Winona
 Samuel A. Witherspoon..... Dem..... Meridian
 Bryon Patton Harrison..... Dem..... Gulfport
 Percy E. Quinn..... Dem..... McComb City
 James W. Collier..... Dem..... Vicksburg

MISSOURI.

James T. Lloyd..... Dem..... Shelbyville
 William W. Rucker..... Dem..... Keytesville
 Joshua W. Alexander..... Dem..... Gallatin
 Charles F. Booher..... Dem..... Savannah
 William P. Bohland..... Dem..... Kansas City
 Clement C. Dickinson..... Dem..... Clinton
 Courtney W. Hamlin..... Dem..... Springfield
 Dorsey W. Shackelford..... Dem..... Jefferson City
 Champ Clark..... Dem..... Bowling Green
 J. E. Meeker..... Rep..... St. Louis
 William L. Igo..... Dem..... St. Louis
 Leonidas C. Oyer..... Rep..... St. Louis
 Walter L. Hensley..... Dem..... Farmington
 Joseph J. Russell..... Dem..... Charleston
 Perl D. Decker..... Dem..... Joplin
 Thomas L. Rubey..... Dem..... Lebanon

MEMBERS OF THE HOUSE OF REPRESENTATIVES—Continued.

Representatives.

Politics. Address.

MONTANA.

John M. Evans (at large).....Dem.....Missoula
Tom Stout (at large).....Dem.....Lewistown

NEBRASKA.

C. F. Reavis.....Rep.....Falls City
C. O. Lobeck.....Dem.....Omaha
Dan V. Stephens.....Dem.....Fremont
Charles H. Sloan.....Rep.....Geneva
A. C. Shallenberger.....Dem.....Alma
Moses P. Kinkaid.....Rep.....O'Neil

NEVADA.

E. E. Roberts (at large).....Rep.....Carson City

NEW HAMPSHIRE.

C. A. Sulloway.....Rep.....Manchester
E. H. Wasson.....Rep.....Nashua

NEW JERSEY.

William J. Browning.....Rep.....Camden
Isaac Bacharach.....Rep.....Atlantic City
Thomas J. Scully.....Dem.....South Amboy
E. C. Hutchinson.....Rep.....Trenton
J. H. Capstick.....Rep.....Montville
A. C. Hart.....Dem.....Hackensack
D. H. Drukker.....Rep.....Passaic
E. W. Gray.....Rep.....Newark
R. W. Parker.....Rep.....West Orange
Fred Lethbach.....Rep.....Newark
John J. Eagan.....Dem.....Weehawken
James A. Hamill.....Dem.....Jersey City

NEW MEXICO.

B. C. Hernandez (at large).....Rep.....Tierra Amarilla

NEW YORK.

Lathrop Brown.....Dem.....St. James,L.I.
C. P. Caldwell.....Dem.....New York
James V. Flynn.....Dem.....New York
Harry H. Dale.....Dem.....Brooklyn
James P. Maher.....Dem.....Brooklyn
F. W. Rowe.....Rep.....Brooklyn
John J. Fitzgerald.....Dem.....Brooklyn
Daniel J. Griffin.....Dem.....Brooklyn
O. E. Swift.....Rep.....Brooklyn
R. L. Haskell.....Dem.....Brooklyn
Daniel J. Riordan.....Dem.....Brooklyn
M. M. London.....Dem.....New York
George W. Loft.....Dem.....New York
M. F. Farlev.....Dem.....New York
Michael F. Conroy.....Dem.....New York
Peter J. Dooling.....Dem.....New York
John F. Carew.....Dem.....New York
Thomas G. Patten.....Dem.....New York
Walter M. Chandler.....Rep.....New York
Isaac Seigel.....Rep.....New York
G. M. Hurlbut.....Dem.....New York
Henry Bruckner.....Dem.....New York
Joseph A. Goulden.....Dem.....New York
Woodson R. Oglesby.....Dem.....Yonkers
J. W. Husted.....Rep.....Peekskill
Edmund Platt.....Rep.....Poughkeepsie
C. B. Ward.....Rep.....De Bruce
R. B. Sanford.....Rep.....Albany
James S. Parker.....Rep.....Salem
W. B. Charles.....Rep.....Amsterdam
Luther W. Mott.....Rep.....Oswego
H. P. Snyder.....Rep.....Little Falls
George W. Fairchild.....Rep.....Ontario
W. W. Magee.....Rep.....Syracuse
H. H. Pratt.....Rep.....Corning
Thomas B. Dunn.....Rep.....Rochester
Henry C. Danforth.....Rep.....Rochester
W. D. Ambush.....Rep.....Lockport
Charles E. Smith.....Dem.....Buffalo
Daniel A. Driscoll.....Dem.....Buffalo
Charles M. Hamilton.....Rep.....Ripley

NORTH CAROLINA.

John H. Small..... Dem. Washington Neck
 Claude Kitchin..... Dem. Scotland Neck
 George Hood..... Dem. Goldsboro
 Edward W. Poy..... Dem. Smithfield
 Charles M. Stedman..... Dem. Greensboro
 Hannibal L. Godwin..... Dem. Dunn
 Robert N. Page..... Dem. Biscoe
 Robert L. Doughton..... Dem. Laurel Springs
 Edwin Y. Webb..... Dem. Shelby
 J. J. Britt..... Rep.

NORTH DAKOTA.

Henry T. Helgeson..... Rep. Milton
 George M. Young..... Rep. Valley City
 Patrick D. Norton..... Rep. Hettinger

OHIO.

Nicholas Longworth..... Rep. Cincinnati
 J. E. Russell..... Rep. Sydney
 Alfred G. Allen..... Dem. Cincinnati
 Warren Gard..... Dem. Hamilton
 N. E. Matthews..... Rep. Ottawa
 C. C. Kearns..... Rep. Batavia
 Simeon D. Fess..... Rep. Logan
 Edward Ricketts..... Dem. Toledo
 Isaac R. Sherwood..... Rep. Gallipolis
 Robert M. Switzer..... Dem. Freemont
 A. W. Overmyer..... Dem. Columbus
 Clement Brumbaugh..... Dem. Marion
 John A. Key..... Dem. Lorain
 S. H. Williams..... Rep. Woodsfield
 W. C. Mooney..... Rep. Canton
 R. C. McCulloch..... Dem. Johnston
 William A. Ashbrook..... Rep. Cadiz
 D. A. Hollingsworth..... Dem. Youngstown
 T. G. Cooper..... Rep. Youngstown
 William Gordon..... Dem. Cleveland
 H. I. Emerson..... Rep. Cleveland
 Robert Crosser (at large)..... Dem. Cleveland

OKLAHOMA.

William H. Murray..... Dem. Tishomingo
 Joseph B. Thompson..... Dem. Pauls Valley
 W. W. Hastings..... Dem. Talequah

J. V. McClintic..... Dem. Snyder
 Dick T. Morgan..... Rep. Woodward
 James S. Davenport..... Dem. Vinita
 Charles D. Carter..... Dem. Ardmore
 Scott Ferris..... Dem. Lawton

OREGON.

Willis C. Hawley..... Rep. Salem
 Nicholas J. Sinnott..... Rep. The Dalles
 C. N. McArthur..... Rep. Portland

PENNSYLVANIA.

F. E. Costello..... Rep. Tacony
 John M. Morin..... Rep. Pittsburg
 H. W. Watson..... Rep. Langhorne
 R. D. Heaton..... Rep. Ashland
 William S. Vane..... Rep. Philadelphia
 George S. Graham..... Rep. Philadelphia
 J. Hampton Moore..... Rep. Philadelphia
 George W. Edmonds..... Dem. Philadelphia
 G. P. Darrow..... Dem. Allentown
 A. G. Dewalt..... Dem. Allentown
 Thomas S. Butler..... Rep. West Chester
 L. J. McFadden..... Rep. Canton
 William W. Grist..... Rep. Lancaster
 John R. Farr..... Rep. Scranton
 John J. Casey..... Dem. Wilkes-Barre
 C. W. Beales..... Rep. Gettysburg
 S. T. North..... Rep. Punxsutawney
 S. H. Miller..... Rep. Mercer
 Edgar R. Kieess..... Rep. Williamsport
 John V. Leshner..... Dem. Sunbury
 B. K. Focht..... Rep. Lewisburg
 Aaron S. Kreider..... Dem. Annville
 Warren W. Bailey..... Dem. Johnstown
 C. H. Rowland..... Rep. Phillipsburg
 H. J. Steele..... Dem. Easton
 Abraham L. Keister..... Rep. Scottdale
 R. E. Horwood..... Rep. Uniontown
 W. M. Brown..... Rep. Washington
 Michael Liebel..... Dem. Erie
 W. H. Coleman..... Rep. McKeesport
 Stephen G. Porter..... Rep. Pittsburgh
 Andrew J. Barchfeld..... Rep. Pittsburgh
 T. S. Crago (at large)..... Rep. Waynesburg
 M. H. Garland (at large)..... Rep. Edgewood Park
 D. F. Lafean (at large)..... Rep. York
 John R. Scott (at large)..... Rep. Philadelphia

MEMBERS OF THE HOUSE OF REPRESENTATIVES—Continued.

Representatives.	Address.	Politics.	Address.
RHODE ISLAND.			
George F. O'Shaunessy	Providence	Dem.	Houston
W. R. Stines	Warwick	Rep.	Gonzales
Ambrose Kennedy	Woonsocket	Rep.	Brenham
SOUTH CAROLINA.			
Richard S. Whaley	Charlestown	Dem.	Waco
James F. Byrnes	Alken	Dem.	Cornanche
Wyatt Alken	Abeville	Dem.	Vernon
Joseph T. Johnson	Spartanburg	Dem.	San Antonio
David E. Finley	Yorkville	Dem.	Uvalde
J. Willard Ragdale	Florence	Dem.	Colorado
Asbury F. Lever	Lexington	Dem.	Salisbury Spgs
SOUTH DAKOTA.			
Charles H. Dillon	Yankton	Rep.	Houston
R. C. Johnson	Aberdeen	Rep.	Losan
H. L. Gandy	Rapid City	Dem.	J. H. Mays
TENNESSEE.			
Sam R. Sells	Johnson City	Rep.	St. Albans
Richard W. Austin	Knoxville	Rep.	Brighton
John A. Moon	Chattanooga	Dem.	
Cordell Hull	Carthage	Dem.	
William C. Houston	Woodbury	Dem.	
Joseph W. Byrnes	Nashville	Dem.	
Lemuel P. Padgett	Columbia	Dem.	
Thelus W. Sims	Linden	Dem.	
Finis J. Garrett	Dresden	Dem.	
Kenneth D. McKellar	Memphis	Dem.	
TEXAS.			
Eugene Black	Clarksville	Dem.	
Hatton W. Summers	Dallas	Dem.	
Martin Dies	Braunton	Dem.	
James Young	Kaufman	Dem.	
Sam Rayburn	Bonham	Dem.	
Rufus Hardy	Coriscana	Dem.	
Alexander W. Gregg	Palestine	Dem.	
UTAH.			
Joseph Howell		Rep.	Losan
J. H. Mays		Dem.	Salt Lake City
VERMONT.			
Frank L. Greene		Rep.	St. Albans
P. H. Dale		Rep.	Brighton
VIRGINIA.			
William A. Jones		Dem.	Warsaw
Edward E. Holland		Dem.	Suffolk
Andrew J. Montague		Dem.	Richmond City
Walter A. Watson		Dem.	Jennings
Edward W. Saunders		Dem.	Ordinary
Carter Glass		Dem.	Rocky Mount
James Hay		Dem.	Lynchburg
Charles C. Carlin		Dem.	Madison
Campbell B. Slemp		Dem.	Alexandria
Henry D. Flood		Rep.	Big Stone Gap
		Dem.	Appomattox
WASHINGTON.			
L. H. Hadley		Rep.	Bellingham
C. C. Dill		Dem.	Snohane
William E. Humphrey		Rep.	Seattle
Albert Johnson		Rep.	Horuliam
William L. La Follette		Rep.	Pullman

WEST VIRGINIA.

W. M. Neely.....Dem....Fairmont
 William G. Brown, Jr.....Dem....Kingwood
 Adam Littlepage.....Dem....Charleston
 Hunter H. Moss, Jr.....Rep....Parkersburg
 Ed. Cooper.....Rep....Bluefield
 Howard Sutherland (at large).....Rep....Elkins

WISCONSIN.

Henry A. Cooper.....Rep....Racine
 Michael E. Burke.....Dem....Beaver Dam
 John M. Neilson.....Rep....Madison
 William J. Cary.....Rep....Milwaukee
 William H. Stafford.....Rep....Milwaukee
 Michael K. Reilly.....Dem....Fond du Lac
 John J. Esch.....Rep....La Crosse
 Edward E. Browne.....Rep....Waupaca
 Thomas F. Konop.....Dem....Kewaunee
 James A. Frear.....Rep....Hudson
 Irvine L. Lenroot.....Rep....Superior

WYOMING.

Frank W. Mondell (at large).....Rep....Newcastle

Democrats 232, Republicans 194, Progressives 7, Independent 1, Socialist 1, Total 435.

TERRITORIAL DELEGATES.

ALASKA.

James WickershamRep.....Fairbanks

HAWAII.

J. Kubio Kalaniana'ole.....Rep.....Waikiki

RESIDENT COMMISSIONERS.

PHILIPPINE ISLANDS.

Manuel L. Quezon.....Dem....Tayabas
 Manuel EarnshawDem....Manila

PORTO RICO.

Luis Munoz Rivera.....Dem....San Juan

IOWA IN THE SIXTY-FOURTH CONGRESS.

UNITED STATES SENATORS.

Albert B. Cummins of Des Moines, term expires.....1921
 William S. Kenyon, Ft. Dodge, term expires.....1919

REPRESENTATIVES.

FIRST DISTRICT.

Population (1910) 155,238.

COUNTIES—Des Moines, Henry, Jefferson, Lee, Louisa, Van Buren and Washington (seven counties).

CHARLES A. KENNEDY.....Montrose, Lee county

SECOND DISTRICT.

Population (1910) 200,480.

COUNTIES—Clinton, Iowa, Jackson, Johnson, Muscatine and Scott (six counties).

HARRY E. HULL.....Williamsburg, Iowa county

THIRD DISTRICT.

Population (1910) 226,565.

COUNTIES—Black Hawk, Bremer, Buchanan, Butler, Delaware, Dubuque, Franklin, Hardin and Wright (nine counties).

BURTON E. SWEET.....Waverly, Bremer county

FOURTH DISTRICT.

Population (1910) 186,362.

COUNTIES—Allamakee, Cerro Gordo, Chickasaw, Clayton, Fayette, Floyd, Howard, Mitchell, Winneshiek and Worth (ten counties).

GILBERT N. HAUGEN.....Northwood, Worth county

FIFTH DISTRICT.

Population (1910) 186,700.

COUNTIES—Benton, Cedar, Grundy, Jones, Linn, Marshall and Tama (seven counties).

JAMES W. GOOD.....Cedar Rapids, Linn county

SIXTH DISTRICT.

Population (1910) 174,130.

COUNTIES—Davis, Jasper, Keokuk, Mahaska, Monroe, Poweshiek and Wapello (seven counties).

C. W. RAMSEYER.....Bloomfield, Davis county

SEVENTH DISTRICT.

Population (1910) 214,959.

COUNTIES—Dallas, Madison, Marion, Polk, Story and Warren (six counties).

CASSIUS C. DOWELL.....Des Moines, Polk county

EIGHTH DISTRICT.

Population (1910) 181,885.

COUNTIES—Adams, Appanoose, Clarke, Decatur, Fremont, Lucas, Page, Ringgold, Taylor, Union and Wayne (eleven counties).

HORACE M. TOWNER.....Corning, Adams county

NINTH DISTRICT.

Population (1910) 191,473.

COUNTIES—Adair, Audubon, Cass, Guthrie, Harrison, Mills, Montgomery, Pottawattamie and Shelby (nine counties).

WILLIAM R. GREEN.....Audubon, Audubon county

TENTH DISTRICT.

Population (1910) 252,035.

COUNTIES—Boone, Calhoun, Carroll, Crawford, Emmet, Greene, Hamilton, Hancock, Humboldt, Kossuth, Palo Alto, Pocahontas, Webster and Winnebago (fourteen counties).

FRANK P. WOODS.....Estherville, Emmet county

ELEVENTH DISTRICT.

Population (1910) 254,944.

COUNTIES—Buena Vista, Cherokee, Clay, Dickinson, Ida, Lyon, Monona, O'Brien, Osceola, Plymouth, Sac, Sioux and Woodbury (thirteen counties).

T. J. STEELE.....Sioux City, Woodbury county

REGISTER OF THE FEDERAL GOVERNMENT.

PRESIDENTS OF THE UNITED STATES.

Number	Name	Birthplace	Paternal Ancestry	Residence		Inaugu- rated		Died	
				Year	Year	Year	Age	Year	Age
1	George Washington	Westmoreland Co., Va.	English	1782	Va.	1789	57	1799	67
2	John Adams	Quincy, Mass.	English	1735	Mass.	1797	62	1826	90
3	Thomas Jefferson	Shadwell, Va.	Welsh	1743	Va.	1801	58	1826	83
4	James Madison	Port Conway, Va.	English	1751	Va.	1809	58	1836	85
5	James Monroe	Westmoreland Co., Va.	Scotch	1758	Va.	1817	59	1831	73
6	John Quincy Adams	Quincy, Mass.	English	1767	Mass.	1825	58	1848	80
7	Andrew Jackson	*Lunon Co., N. C.	Scotch-Irish	1767	Tenn.	1829	62	1845	78
8	Martin Van Buren	Kinderhook, N. Y.	Dutch	1782	N. Y.	1837	55	1862	79
9	William H. Harrison	Berkeley, Va.	English	1773	Ohio	1841	68	1841	68
10	John Tyler	Greenway, Va.	English	1790	Va.	1841	51	1862	72
11	James K. Polk	Mecklenberg Co., N. C.	Scotch-Irish	1795	Tenn.	1845	50	1849	53
12	Zachary Taylor	Orange Co., Va.	English	1784	Va.	1849	55	1850	65
13	Millard Fillmore	Hillsboro, N. Y.	English	1800	N. Y.	1850	50	1854	74
14	Franklin Pierce	Hillsboro, N. H.	English	1804	N. H.	1853	49	1869	64
15	James Buchanan	Cove Gap, Pa.	Scotch-Irish	1791	Pa.	1857	66	1868	77
16	Abraham Lincoln	Larue Co., Ky.	English	1809	Ill.	1861	52	1865	56
17	Andrew Johnson	Raleigh, N. C.	English	1808	Tenn.	1865	57	1875	66
18	Ulysses S. Grant	Point Pleasant, Ohio.	Scotch	1822	Ill.	1869	47	1875	63
19	Rutherford B. Hayes	Delaware, Ohio.	Scotch	1822	Ohio	1877	54	1892	70
20	James A. Garfield	Cuyahoga Co., Ohio	English	1831	Ohio	1881	49	1881	49
21	Chester A. Arthur	Fairfield, Vt.	Scotch-Irish	1830	N. Y.	1881	51	1886	56
22	Grover Cleveland	Caldwell, N. J.	English	1837	N. Y.	1885	48	1908	71
23	Benjamin Harrison	North Bend, Ohio.	English	1833	Ind.	1889	56	1901	67
24	Grover Cleveland	Caldwell, N. J.	English	1837	N. Y.	1893	56	1908	71
25	William McKinley	Niles, Ohio	Scotch-Irish	1843	Ohio	1897	54	1901	58
26	Theodore Roosevelt	New York City	Dutch	1858	N. Y.	1901	43	1901	43
27	William Howard Taft	Cincinnati, Ohio	English	1857	Ohio	1901	44	1901	44
28	Woodrow Wilson	Staunton, Va.	Scotch-Irish	1856	N. J.	1913	56	1913	56

*Jackson called himself a South Carolinian and his biographer, Kendall, recorded his birthplace in Lancaster county, South Carolina, but Barton has published documentary evidence to show that Jackson was born in Union county, North Carolina, less than a quarter of a mile from the South Carolina line. The Democratic party of today claims lineage descent from the first Republican party and President Jefferson as its founder. Political parties were reorganized at the time of the election of John Quincy Adams. He claimed to be a Republican, but his doctrines were decidedly Federalist. The opposition to his administration took the name of Democrats and elected Jackson President.

REGISTER OF THE FEDERAL GOVERNMENT

VICE PRESIDENTS OF THE UNITED STATES.

Number	Name	Birthplace	Year	Paternal Ancestry	Residence	Qualified	Politics	Place of Death	Year	Age
1	John Adams	Quincy, Mass.	1735	English	Massachusetts	1789	Fed	Quincy, Mass.	1826	90
2	Thomas Jefferson	Shadwell, Va.	1743	Welsh	Virginia	1797	Rep.	Monticello, Va.	1826	83
3	Aaron Burr	Newark, N. J.	1756	English	New York	1801	Rep.	Statens Island, N. Y.	1836	80
4	George Clinton	Ulster Co., N. Y.	1739	English	New York	1805	Rep.	Washington, D. C.	1812	73
5	Elbridge Gerry	Marblehead, Mass.	1744	English	Massachusetts	1813	Rep.	Washington, D. C.	1814	70
6	Daniel D. Tompkins	Searsville, N. Y.	1774	English	New York	1817	Rep.	Statens Island, N. Y.	1825	51
7	John C. Calhoun	Abbeville, S. O.	1782	Scotch-Irish	South Carolina	1827	Rep.	Washington, D. C.	1850	68
8	Martin Van Buren	Kinderhook, N. Y.	1782	Dutch	New York	1833	Dem.	Washington, D. C.	1862	79
9	Richard M. Johnson	Louisville, Ky.	1781	English	Kentucky	1837	Dem.	Kinderhook, N. Y.	1850	70
10	John Tyler	Greenway, Va.	1790	English	Virginia	1841	Dem.	Frankfort, Ky.	1862	72
11	George M. Dallas	Philadelphia, Pa.	1792	English	Pennsylvania	1845	Dem.	Richmond, Va.	1862	70
12	Millard Fillmore	Summerville, N. Y.	1800	English	New York	1840	Whig	Philadelphia, Pa.	1864	74
13	William R. King	Samson Co., N. C.	1786	English	Alabama	1853	Dem.	Burfield, N. Y.	1874	88
14	John C. Breckenridge	Lexington, Ky.	1821	Scotch	Kentucky	1857	Dem.	Dallas Co., Ala.	1853	31
15	Hannibal Hamlin	Paris, Me.	1809	English	Maine	1861	Rep.	Lexington, Ky.	1875	64
16	Andrew Johnson	Raleigh, N. C.	1808	English	Tennessee	1863	Rep.	Bangor, Me.	1881	73
17	Schuyler Colfax	New York City	1823	English	Indiana	1865	Rep.	Carter Co., Tenn.	1875	66
18	Henry Wilson	Farmington, N. H.	1812	English	Massachusetts	1873	Rep.	Mankato, Minn.	1885	73
19	William A. Wheeler	Malone, N. Y.	1819	English	Massachusetts	1877	Rep.	Washington, D. C.	1875	56
20	Chester A. Arthur	Fairfield, Vt.	1830	Scotch-Irish	New York	1881	Rep.	Malone, N. Y.	1887	57
21	Thomas A. Hendricks	Muskingum Co., Ohio.	1819	Scotch-Irish	Indiana	1868	Dem.	New York City	1886	67
22	Levi P. Morton	Shoreham, Vt.	1821	Scotch	Indiana	1868	Dem.	Indianapolis, Ind.	1885	66
23	Adlai E. Stevenson	Christian Co., Ky.	1835	Scotch-Irish	Illinois	1868	Dem.	Chicago, Ill.	1914	78
24	Garret A. Hobart	Long Branch, N. J.	1841	English	New York	1867	Rep.	Patterson, N. J.	1869	55
25	Theodore Roosevelt	New York City	1858	Dutch	New York	1900	Rep.
26	Charles W. Fairbanks	Colonyville Center, O.	1852	English	Indiana	1905	Rep.
27	James S. Sherman	Utica, N. Y.	1855	English	New York	1906	Rep.
28	Thomas R. Marshall	No. Manchester, Ind.	1854	English	Indiana	1913	Dem.	Utica, N. Y.	1912	57

PRESIDENTIAL CABINET OFFICERS.
SECRETARIES OF STATE.

Presidents	Cabinet Officers	Residence	Date of ap- pointment	Presidents	Cabinet Officers	Residence	Date of ap- pointment
Washington	Thomas Jefferson	Virginia	1789	Pierce	William L. Marcy	New York	1853
Washington	Edmund Randolph	Virginia	1794	Buchanan	Lewis Cass	Michigan	1857
Washington	Timothy Pickens	Massachusetts	1794	Buchanan	Jeremiah S. Black	Pennsylvania	1860
Adams	Timothy Pickens	Massachusetts	1794	Lincoln	William H. Seward	New York	1861
Adams	John Marshall	Virginia	1800	Johnson	Filhu B. Washburn	New York	1865
Jefferson	James Madison	Virginia	1801	Grant	Hamilton Fish	Illinois	1869
Madison	Robert Smith	Maryland	1806	Hayes	William M. Everts	New York	1869
Monroe	James Monroe	Virginia	1811	Hayes	James G. Blaine	New York	1877
J. Q. Adams	John Quincy Adams	Massachusetts	1817	Garfield	James F. Blaine	Maine	1879
Jackson	Henry Clay	Kentucky	1822	Arthur	F. T. Frelinghuysen	New Jersey	1881
Jackson	Marin Van Buren	New York	1826	Cleveland	Thomas F. Bayard	Delaware	1885
Jackson	Edw. Livingston	Louisiana	1831	B. Harrison	James G. Blaine	Maine	1889
Jackson	Louis McLane	Delaware	1833	Harrison	John W. Foster	Indiana	1892
Jackson	John Forsyth	Georgia	1837	Cleveland	Walter Q. Gresham	Illinois	1893
Harrison	John Forsyth	Georgia	1837	McKinley	Richard Olney	Massachusetts	1895
Tyler	Daniel Webster	Massachusetts	1841	McKinley	John Sherman	Ohio	1897
Tyler	Daniel Webster	Massachusetts	1841	McKinley	William R. Day	Ohio	1898
Tyler	Hugh S. Legare	South Carolina	1843	Roosevelt	John Hay	Ohio	1898
Tyler	Abel F. Upshur	Virginia	1843	Roosevelt	John Hay	Ohio	1901
Folk	John C. Calhoun	South Carolina	1844	Roosevelt	Filhu Root	New York	1906
Taylor	James Buchanan	Pennsylvania	1845	Roosevelt	Robert O. Bacon	New York	1909
Fillmore	John M. Clayton	Delaware	1848	Taft	Philander C. Knox	Pennsylvania	1909
Fillmore	Daniel Webster	Massachusetts	1848	Wilson	Wm. Jennings Bryan	Nebraska	1913
Fillmore	Edward Everett	Massachusetts	1852	Wilson	Robert Lansing	New York	1915

SECRETARIES OF THE TREASURY.

Presidents	Cabinet Officers	Residence	Date of ap- pointment	Presidents	Cabinet Officers	Residence	Date of ap- pointment
Washington	Alex. Hamilton	New York	1789	Buchanan	Howell Cobb	Georgia	1857
Washington	Oliver Wolcott	Connecticut	1795	Buchanan	Philip F. Thomas	Maryland	1860
Adams	Samuel Dexter	Connecticut	1797	Buchanan	John A. Dix	New York	1861
Adams	Samuel Dexter	Massachusetts	1801	Lincoln	Salmon P. Chase	Ohio	1861
Jefferson	Albert Gallatin	Massachusetts	1801	Lincoln	Wm. P. Fessenden	Maine	1864
Jefferson	Albert Gallatin	Pennsylvania	1801	Lincoln	Hugh McCulloch	Indiana	1865
Madison	George W. Campbell	Pennsylvania	1809	Johnson	Hugh McCulloch	Indiana	1865
Madison	George W. Campbell	Tennessee	1814	Grant	George S. Boutwell	Massachusetts	1869
Madison	William H. Crawford	Pennsylvania	1814	Grant	Wm. A. Richardson	Massachusetts	1873
Madison	William H. Crawford	Georgia	1816	Grant	Benjamin H. Bristow	Kentucky	1874
Monroe	Richard Rush	Georgia	1817	Grant	Lot M. Morrill	Maine	1876
J. Q. Adams	Samuel D. Ingham	Pennsylvania	1825	Hayes	John Sherman	Ohio	1877
Jackson	Samuel D. Ingham	Pennsylvania	1829	Garfield	William Windom	Minnesota	1881
Jackson	Samuel D. Ingham	Pennsylvania	1831	Arthur	Charles J. Folger	New York	1881
Jackson	William J. Duane	Delaware	1833	Arthur	Walter O. Greenam	New York	1884
Jackson	Roger B. Taney	Pennsylvania	1833	Arthur	Hugh McCulloch	Indiana	1884
Jackson	Levi Woodbury	Maryland	1833	Arthur	Daniel Manning	Indiana	1884
Van Buren	Levi Woodbury	New Hampshire	1837	Cleveland	Charles S. Peitchild	New York	1887
Harrison	Thomas Ewing	New Hampshire	1841	Cleveland	William Windom	New York	1887
Harrison	Thomas Ewing	Ohio	1841	B. Harrison	Charles Foster	Minnesota	1880
Tyler	Walter Forward	Ohio	1841	B. Harrison	John G. Carlisle	Ohio	1881
Tyler	John O. Spencer	Pennsylvania	1841	Cleveland	Lyman J. Gage	Kentucky	1882
Tyler	George M. Bibb	New York	1844	McKinley	Lyman J. Gage	Illinois	1897
Tyler	Robert J. Walker	Kentucky	1845	Roosevelt	Leslie M. Shaw	Illinois	1901
Balk	William M. Meredith	Mississippi	1849	Roosevelt	George B. Cortelyou	Iowa	1901
Arthur	Thomas Corwin	Pennsylvania	1849	Roosevelt	Franklin Macveagh	New York	1907
Fillmore	James Guthrie	Ohio	1850	Taft	William G. McAdoo	Illinois	1909
Pierce	James Guthrie	Kentucky	1853	Wilson	William G. McAdoo	Illinois	1913

SECRETARIES OF WAR.

Presidents	Cabinet Officers	Residence	Date of appointment	Presidents	Cabinet Officers	Residence	Date of appointment
Washington	Henry Knox	Massachusetts	1789	Pierce	Jefferson Davis	Mississippi	1863
Washington	Timothy Pickens	Massachusetts	1795	Ruchanan	John B. Floyd	Virginia	1867
Adams	James McHenry	Maryland	1796	Ruchanan	Joseph Holt	Kentucky	1861
Adams	James McHenry	Maryland	1797	Lincoln	Simon Cameron	Pennsylvania	1861
Adams	John Marshall	Virginia	1800	Lincoln	Edwin M. Stanton	Ohio	1862
Adams	Samuel Dexter	Massachusetts	1800	Johnson	Edwin M. Stanton	Ohio	1865
Adams	Joger Griswold	Connecticut	1801	Johnson	U. S. Grant (ad in)	Illinois	1867
Jefferson	Henry Dearborn	Massachusetts	1801	Johnson	Loz Thomas (ad in)	Illinois	1868
Madison	William Huestis	Massachusetts	1809	Johnson	John M. Schofield	New York	1868
Madison	John Armstrong	New York	1813	Grant	John A. Rawlins	Illinois	1869
Madison	James Monroe	Virginia	1811	Grant	William T. Sherman	Ohio	1869
Madison	William B. Crawford	Georgia	1815	Grant	William W. Belknap	Iowa	1869
Monroe	Isaac Shelby	Kentucky	1817	Grant	Alphonso Taft	Ohio	1876
Monroe	Geo. Graham (ad in)	Virginia	1817	Grant	James Don Cameron	Pennsylvania	1877
Monroe	John C. Calhoun	South Carolina	1817	Hayes	George W. McCrary	Iowa	1877
J. O. Adams	James Barbour	Virginia	1825	Hayes	Alexander Ramsey	Wisconsin	1879
Jackson	Peter B. Porter	New York	1825	Garfield	Robert T. Lincoln	Illinois	1881
Jackson	John H. Eaton	Tennessee	1829	Arthur	Robert T. Lincoln	Illinois	1881
Jackson	Lewis Cass	Ohio	1831	Cleveland	William O. Endicott	Massachusetts	1885
Jackson	Benjamin F. Butler	New York	1831	Cleveland	Redfield Proctor	Vermont	1889
Van Buren	Joel R. Poinsett	South Carolina	1837	B. Harrison	Stephens B. Ekins	West Virginia	1891
Harrison	John Bell	Tennessee	1841	Cleveland	Daniel S. Lamont	New York	1898
Harrison	John Bell	Tennessee	1841	McKinley	Russell A. Alger	Michigan	1897
Taylor	John McLean	Ohio	1841	McKinley	Filhu Root	New York	1899
Taylor	John C. Spencer	New York	1841	Roosevelt	William H. Taft	New York	1901
Taylor	James M. Porter	Pennsylvania	1843	Roosevelt	William H. Taft	Ohio	1901
Taylor	William Wilkins	Pennsylvania	1844	Roosevelt	Luke E. Wright	Tennessee	1908
Polk	William L. Marcy	New York	1845	Taft	Jacob M. Dickinson	Tennessee	1909
Taylor	George W. Crawford	Georgia	1849	Taft	Henry L. Stimson	New York	1911
Taylor	Edward Bates	Missouri	1850	Wilson	Lindley M. Garrison	New Jersey	1913
Fillmore	Charles M. Conrad	Louisiana	1850				

SECRETARIES OF THE INTERIOR.

Presidents	Cabinet Officers	Residence	Date of ap- pointment	Presidents	Cabinet Officers	Residence	Date of ap- pointment
Taylor	Thomas Ewing	Ohio	1849	Hayes	Carl Schurz	Missouri	1877
Fillmore	James A. Pearce	Maryland	1850	Garfield	Samuel J. Kirkwood	Iowa	1881
Fillmore	T. M. McKennan	Pennsylvania	1850	Arthur	Henry M. Teller	Colorado	1882
Fillmore	Alex. H. H. Stuart	Virginia	1850	Cleveland	Lucius Q. Lamar	Mississippi	1885
Pierce	Robert McClelland	Michigan	1853	Cleveland	William F. Vilas	Wisconsin	1888
Buchanan	Jacob Thompson	Mississippi	1857	B. Harrison	John W. Noble	Missouri	1889
Lincoln	Caleb B. Smith	Indiana	1863	Cleveland	Hoke Smith	Georgia	1893
Lincoln	John P. Usher	Indiana	1865	Cleveland	David R. Francis	Missouri	1896
Johnson	James Harlan	Indiana	1865	McKinley	Cornelius N. Bliss	New York	1897
Johnson	Orville H. Browning	Iowa	1866	McKinley	Ethan A. Hitchcock	Missouri	1897
Johnson	Jacob D. Cox	Illinois	1869	Roosevelt	James R. Garfield	Ohio	1901
Grant	Jacob D. Cox	Ohio	1870	Roosevelt	Richard A. Ballinger	Washington	1909
Grant	Columbus Delano	Ohio	1870	Taft	Walter L. Fisher	Illinois	1911
Grant	Zachariah Chandler	Michigan	1875	Taft	Franklin K. Lane	California	1913

SECRETARIES OF THE NAVY.

Jefferson	Benjamin Stoddert	Maryland	1801	Fillmore	William A. Graham	North Carolina	1850
Jefferson	Robert Smith	Maryland	1801	Fillmore	John F. Kennedy	Maryland	1852
Jefferson	Jacob Crownshield	Massachusetts	1801	Pierce	James C. Dobbin	North Carolina	1853
Madison	Paul Hamilton	South Carolina	1809	Buchanan	Isaac Toucey	Connecticut	1857
Madison	William Jones	Pennsylvania	1813	Lincoln	Gideon Welles	Connecticut	1861
Madison	B. W. Crownshield	Massachusetts	1814	Johnson	Gideon Welles	Connecticut	1865
Monroe	B. W. Crownshield	Massachusetts	1817	Grant	Adolph E. Borie	Pennsylvania	1869
Monroe	Smith Thompson	New York	1818	Grant	George M. Robeson	New Jersey	1869
Monroe	Samuel L. Southard	New Jersey	1823	Hayes	Richard W. Thompson	Indiana	1877
J. Q. Adams	Samuel L. Southard	New Jersey	1823	Hayes	Nathan Goff, Jr.	West Virginia	1881
Jackson	John Branch	North Carolina	1829	Garfield	William H. Hunt	Louisiana	1881
Jackson	Levi Woodbury	New Hampshire	1831	Arthur	William E. Chandler	New Hampshire	1882
Jackson	Mahlon Dickerson	New Jersey	1834	Cleveland	William C. Whitney	New York	1885
Van Buren	Mahlon Dickerson	New Jersey	1837	B. Harrison	Benjamin F. Tracy	New York	1889
Van Buren	James K. Paulding	New York	1838	Cleveland	Hilary A. Herbert	Alabama	1893

SECRETARIES OF THE NAVY—Continued.

Presidents	Cabinet Officers	Residence	Date of appointment	Presidents	Cabinet Officers	Residence	Date of appointment
Harrison	George E. Badger	North Carolina	1841	McKinley	John D. Long	Massachusetts	1897
Tyler	George E. Badger	North Carolina	1841	Roosevelt	John L. Long	Massachusetts	1901
Tyler	Abel P. Upshur	Virginia	1841	Roosevelt	William H. Moody	Massachusetts	1902
Tyler	David Henshaw	Massachusetts	1842	Roosevelt	Paul Morton	Massachusetts	1901
Tyler	Thomas W. Gilmer	Virginia	1844	Roosevelt	Charles J. Bonaparte	Illinois	1905
Tyler	John Y. Mason	Virginia	1844	Roosevelt	Victor H. Metcalf	Maryland	1907
Polk	George Bancroft	Massachusetts	1845	Roosevelt	Truman H. Newberry	Michigan	1908
Polk	John Y. Mason	Virginia	1846	Taft	George von L. Meyer	Massachusetts	1909
Taylor	William B. Preston	Virginia	1849	Wilson	Josephus Daniels	North Carolina	1913

SECRETARIES OF AGRICULTURE.

Cleveland	Norman J. Colman	Missouri	1880	McKinley	James Wilson	Iowa	1897
B. Harrison	Jeremiah M. Rusk	Wisconsin	1883	Roosevelt	James Wilson	Iowa	1901
Cleveland	J. Sterling Morton	Nebraska	1883	Taft	James Wilson	Iowa	1909
				Wilson	David F. Huston	Missouri	1913

POSTMASTERS-GENERAL.*

Washington	Samuel Osgood	Massachusetts	1789	Lincoln	William Denison	Ohio	1864
Washington	Timothy Pickens	Massachusetts	1791	Johnson	William Denison	Ohio	1865
Washington	Joseph Habersham	Georgia	1796	Johnson	Alexander W. Randall	Wisconsin	1866
Adams	Joseph Habersham	Georgia	1797	Grant	John A. J. Creswell	Maryland	1869
Jefferson	Joseph Habersham	Georgia	1801	Grant	James W. Marshall	Virginia	1874
Jefferson	Gideon Granger	Connecticut	1801	Grant	Marshall Jewell	Connecticut	1874
Madison	Gideon Granger	Connecticut	1809	Grant	James N. Tyner	Indiana	1876
Madison	Return J. Meigs, Jr.	Ohio	1814	Hayes	David McK. Key	Tennessee	1877
Monroe	Return J. Meigs, Jr.	Ohio	1817	Hayes	Horace Maynard	Tennessee	1880
Monroe	John McLean	Ohio	1823	Garfield	Thomas L. James	New York	1881
J. Q. Adams	John McLean	Ohio	1825	Arthur	Timothy O. Howe	Wisconsin	1881

Jackson	William T. Barry	Kentucky	1829	Arthur	Walter Q. Gresham	Indiana	1883
Washington	Amos Kendall	Kentucky	1835	Arthur	Frank Hatton	Iowa	1884
Washington	Amos Kendall	Kentucky	1837	Cleveland	William P. Vilas	Wisconsin	1885
Washington	John M. Niles	Connecticut	1840	Cleveland	Don M. Dickinson	Michigan	1888
Harrison	Francis Granger	New York	1841	B. Harrison	John W. Marshall	Pennsylvania	1889
Tyler	Francis Granger	New York	1841	Cleveland	Wilson S. Bissel	New York	1892
Tyler	Charles A. Wickliffe	Kentucky	1841	Cleveland	William L. Wilson	West Virginia	1896
Polk	Cave Johnson	Tennessee	1845	McKinley	James A. Gary	Maryland	1897
Taylor	Jacob Collamer	Vermont	1849	McKinley	Charles Emory Smith	Pennsylvania	1898
Fillmore	Nathan K. Hall	New York	1850	Roosevelt	Charles Emory Smith	Pennsylvania	1901
Fillmore	Samuel D. Hubbard	Connecticut	1852	Roosevelt	Henry C. Payne	Wisconsin	1901
Pierce	James Campbell	Pennsylvania	1853	Roosevelt	Robert J. Wynne	Pennsylvania	1904
Buchanan	Aaron V. Brown	Tennessee	1857	Roosevelt	George B. Corfeylon	New York	1905
Buchanan	Joseph Holt	Kentucky	1859	Roosevelt	George von L. Meyer	Massachusetts	1907
Buchanan	Horatio King	Maine	1861	Taft	Frank W. Hitchcock	Massachusetts	1909
Lincoln	Montgomery Blair	Maryland	1861	Wilson	Albert S. Burleson	Texas	1913

*The Postmaster General was not considered a cabinet officer until 1829.

ATTORNEYS-GENERAL.

Washington	Edmund Randolph	Virginia	1789	Polk	John Y. Mason	Virginia	1845
Washington	William Bradford	Pennsylvania	1794	Polk	Nathan Clifford	Maine	1846
Washington	Charles Lee	Virginia	1795	Polk	Isaac Toucey	Connecticut	1848
Adams	Charles Lee	Virginia	1797	Taylor	Reverdy Johnson	Maryland	1849
Adams	Theophilus Parsons	Massachusetts	1801	Fillmore	John J. Crittenden	Kentucky	1850
Jefferson	Levi Lincoln	Massachusetts	1801	Pierce	Caleb Cushing	Massachusetts	1852
Jefferson	Robert Smith	Maryland	1805	Buchanan	Jeremiah S. Black	Pennsylvania	1857
Jefferson	John Breckinridge	Kentucky	1805	Buchanan	Edwin M. Stanton	Ohio	1860
Jefferson	Caesar A. Rodney	Delaware	1807	Lincoln	Edward Bates	Missouri	1861
Madison	Caesar A. Rodney	Delaware	1809	Lincoln	Titian J. Coles	Pennsylvania	1863
Madison	William Pinkney	Maryland	1811	Lincoln	James Speed	Kentucky	1864
Madison	Richard Rush	Pennsylvania	1814	Johnson	James Speed	Kentucky	1865
Monroe	Richard Rush	Pennsylvania	1817	Johnson	Henry Starnes	Ohio	1866
Monroe	William Witt	Virginia	1817	Johnson	William M. Evarts	New York	1868
J. Q. Adams	William Witt	Virginia	1825	Grant	Ebenezer R. Hoar	Massachusetts	1869
Jackson	John McP. Berrien	Georgia	1829	Grant	Amos T. Akerman	Georgia	1870
Jackson	Roger B. Taney	Maryland	1831	Grant	George H. Williams	Oregon	1871
Jackson	Benjamin F. Butler	New York	1833	Grant	Edward Pierpont	New York	1875
Van Buren	Benjamin F. Butler	New York	1837	Grant	Alphonso Taft	New York	1876
Van Buren	Felix Grundy	Tennessee	1838	Hayes	Charles Devens	Ohio	1876
Van Buren	Henry D. Gilpin	Pennsylvania	1840	Garfield	Wayne Mac Veagh	Massachusetts	1877
Harrison	John J. Crittenden	Kentucky	1841	Arthur	Benjamin H. Brewster	Pennsylvania	1881
Tyler	John J. Crittenden	Kentucky	1841	Cleveland	Augustus H. Garland	Pennsylvania	1885
Tyler	Hugh S. Legare	South Carolina	1841	B. Harrison	William H. Miller	Indiana	1889
Tyler	John Nelson	Maryland	1843	Cleveland	Richard Olney	Massachusetts	1893

ATTORNEYS GENERAL—Continued.

Presidents	Cabinet Officers	Residence	Date of ap- pointment	Presidents	Cabinet Officers	Residence	Date of ap- pointment
Cleveland	Judson Harmon	Ohio	1895	Roosevelt	William H. Moody	Massachusetts	1904
McKinley	Joseph McKenna	California	1897	Roosevelt	Charles J. Bonaparte	Maryland	1907
McKinley	John W. Griggs	New Jersey	1897	Taft	George W. Wickersham	New York	1909
McKinley	Philander C. Knox	Pennsylvania	1901	Wilson	James C. McKeynohis	Tennessee	1913
Roosevelt	Philander C. Knox	Pennsylvania	1901	Wilson	Thomas Watt Gregory	Texas	1914

SECRETARIES OF COMMERCE AND LABOR.

Roosevelt	George B. Cortelyou	New York	1903	Roosevelt	Oscar S. Straus	New York	1907
Roosevelt	Victor H. Metcalf	California	1904	Taft	Charles Nagel	Missouri	1909

SECRETARY OF COMMERCE.

Wilson	William C. Redfield	New York	1913	Wilson	William B. Wilson	Pennsylvania	1913
--------	---------------------	----------	------	--------	-------------------	--------------	------

SECRETARY OF LABOR.

SUPREME COURT.

Name	Service		Born	Died	Name	Service		Born	Died
	Term	Years				Term	Years		
*John Jay, New York.....	1789-1796	6	1745	1829	John A. Campbell, Alabama.....	1853-1861	8	1811	1889
William Rutledge, South Carolina.....	1789-1791	6	1739	1830	Nathan Clifford, Maine.....	1858-1881	23	1803	1881
William Cushing, Massachusetts.....	1789-1810	21	1733	1810	Noah H. Swayne, Ohio.....	1861-1881	20	1804	1884
James Wilson, Pennsylvania.....	1789-1798	9	1742	1798	Samuel F. Miller, Iowa.....	1862-1890	28	1816	1890
John Blair, Virginia.....	1789-1798	7	1782	1800	David Davis, Illinois.....	1862-1877	15	1815	1886
Robert H. Harrison, Maryland.....	1789-1790	1	1745	1790	Stephen J. Field, California.....	1863-1897	34	1816	1899
James Iredell, North Carolina.....	1790-1799	9	1782	1819	*Salmon P. Chase, Ohio.....	1864-1873	9	1808	1894
Thomas Johnson, Maryland.....	1791-1793	2	1782	1819	William Strong, Pennsylvania.....	1870-1880	10	1808	1894
William Patterson, New Jersey.....	1793-1806	13	1739	1806	Joseph P. Bradley, New Jersey.....	1870-1882	22	1813	1892
*John Rutledge, South Carolina.....	1795-1795	1	1739	1800	Ward Hunt, New York.....	1872-1882	14	1813	1892
Samuel Chase, Maryland.....	1796-1811	15	1741	1811	*Morrison R. Waite, Ohio.....	1874-1888	14	1814	1888
Oliver Ellsworth, Connecticut.....	1796-1800	5	1745	1807	John M. Harlan, Kentucky.....	1877-1911	34	1833	1911
Bushrod Washington, Virginia.....	1798-1829	31	1765	1829	William B. Woods, Georgia.....	1880-1887	7	1824	1887
Alfred Moore, North Carolina.....	1799-1804	5	1785	1810	Stanley Matthews, Ohio.....	1881-1886	6	1824	1889
*John Marshall, Virginia.....	1801-1835	34	1755	1835	Horace Gray, Massachusetts.....	1881-1902	21	1828	1902
William Johnson, South Carolina.....	1804-1831	30	1771	1834	Samuel Blatchford, New York.....	1883-1883	1	1829	1883
Brock Livingston, New York.....	1807-1825	19	1765	1826	Lucius Q. C. Lamar, Mississippi.....	1883-1886	3	1825	1883
Thomas Todd, Kentucky.....	1811-1845	34	1779	1845	*Melville W. Fuller, Illinois.....	1883-1910	22	1833	1910
Joseph Story, Massachusetts.....	1811-1845	34	1779	1845	David J. Brewer, Michigan.....	1883-1910	27	1837	1910
Gabriel Duval, Maryland.....	1811-1838	26	1762	1843	Henry B. Brown, Kansas.....	1886-1906	17	1836	1913
Smith Thompson, New York.....	1823-1843	20	1767	1843	George Shiras, Jr., Pennsylvania.....	1882-1903	21	1837	1910
Robert Trimble, Kentucky.....	1826-1828	2	1777	1828	Howell E. Jackson, Tennessee.....	1886-1886	1	1832	1886
John McLean, Ohio.....	1829-1861	32	1785	1861	*Edward D. White, Louisiana.....	1884-----	-----	-----	-----
Henry Baldwin, Pennsylvania.....	1830-1844	14	1779	1844	Rufus W. Peckham, New York.....	1886-1909	14	1837	1909
James M. Wayne, Georgia.....	1835-1864	32	1790	1867	Joseph McKenna, California.....	1892-----	-----	-----	-----
*Roger B. Taney, Maryland.....	1836-1864	28	1777	1864	Oliver W. Holmes, Massachusetts.....	1902-----	-----	-----	-----
Philip P. Barbour, Virginia.....	1836-1841	5	1783	1841	William R. Day, Ohio.....	1903-----	-----	-----	-----
John Catron, Tennessee.....	1837-1852	15	1780	1852	William H. Moody, Massachusetts.....	1906-1910	4	1853	-----
John McKinley, Alabama.....	1841-1869	28	1786	1865	Forace H. Lurton, Tennessee.....	1910-1914	5	1844	1914
Peter V. Daniel, Virginia.....	1845-1872	27	1792	1873	Charles E. Hughes, New York.....	1910-----	-----	-----	-----
Samuel Nelson, New York.....	1845-1851	6	1789	1851	Willis Van Devanter, Wyoming.....	1911-----	-----	-----	-----
Levi Woodbury, New Hampshire.....	1845-1851	6	1794	1851	Joseph R. Lamar, Georgia.....	1911-----	-----	-----	-----
Robert C. Grier, Pennsylvania.....	1846-1869	23	1794	1870	*Abner Pitney, New Jersey.....	1912-----	-----	-----	-----
Benj. R. Curtis, Massachusetts.....	1851-1857	6	1809	1874	James Clark McReynolds, Tennessee.....	1914-----	-----	-----	-----

*Chief Justices.

PRESIDENTS PRO TEMPORE OF THE UNITED STATES SENATE

Congress	Years	Name	State	Born	Died	Congress	Years	Name	State	Born	Died
1, 2	1789-1792	John Langdon	New Hampshire	1739	1819	20-22	1822-1832	Samuel Smith	Maryland	1752	1839
2	1792	Richard Lee	Virginia	1732	1804	23	1832	L. W. Tazewell	Virginia	1774	1860
2, 3	1792-1794	John Langdon	South Carolina	1739	1819	23, 23	1832-1834	Hugh L. White	Tennessee	1773	1840
3	1794-1795	Ralph Izard	New Hampshire	1749	1819	23	1834-1835	Geo. Poindexter	Mississippi	1779	1853
3, 4	1795-1796	Henry Tazewell	Virginia	1753	1799	24	1835-1836	John Tyler	Virginia	1790	1862
4	1796-1797	Samuel Livermore	New Hampshire	1732	1803	24-26	1836-1841	William R. King	Alabama	1786	1853
4, 5	1797	William Bingham	Pennsylvania	1751	1804	26, 27	1841-1842	W. P. Mangum	New Jersey	1787	1842
5	1797-1798	William Bradford	Rhode Island	1739	1808	27-30	1842-1846	D. R. Atchison	Missouri	1792	1861
5	1798	Jacob Read	South Carolina	1752	1815	30, 33	1852-1854	William R. King	Alabama	1807	1866
5	1798-1799	Theo. Sedgwick	Massachusetts	1746	1813	31, 32	1852-1854	D. R. Atchison	Missouri	1792	1861
5	1799	John Laurence	New York	1750	1810	32, 33	1852-1854	James M. Mason	Virginia	1768	1833
5	1799	James Ross	Pennsylvania	1762	1847	33, 34	1854-1857	Jesse D. Bright	Indiana	1819	1875
5	1799-1800	Samuel Livermore	New Hampshire	1732	1803	34-36	1857-1861	James M. Mason	Virginia	1768	1833
6	1800	Uriah Tracy	Connecticut	1755	1807	36, 36	1861-1864	Benj. Fitzpatrick	Alabama	1802	1869
6	1800-1801	John E. Howard	Maryland	1752	1827	36-38	1864-1865	Solomon Foote	Vermont	1802	1866
6	1801	James Hillhouse	Connecticut	1754	1832	38	1865-1867	Daniel Clarke	New Hampshire	1806	1861
7	1801-1802	Abraham Baldwin	Georgia	1754	1807	39	1867-1869	Larayette S. Foster	Ohio	1800	1878
7	1801-1803	Stephen K. Bradley	Vermont	1754	1830	40	1869-1873	Benjamin F. Wade	Rhode Island	1815	1884
8	1802-1804	John Brown	Kentucky	1757	1837	41, 42	1873-1875	M. E. Carpenter	Wisconsin	1827	1896
8	1804-1805	Jesse Franklin	North Carolina	1758	1823	43	1875-1879	Thomas W. Ferry	Michigan	1827	1896
8	1805	Joseph Anderson	Tennessee	1757	1837	44, 45	1879-1881	A. G. Thurman	Ohio	1813	1866
8	1805-1808	Samuel Smith	Maryland	1752	1839	46	1881	Thomas F. Bayard	Delaware	1828	1866
9, 10	1806-1809	Stephen R. Bradley	Vermont	1754	1830	47	1881-1883	David Davis	Illinois	1815	1886
10, 11	1809	John Millidge	Georgia	1757	1818	47	1883-1886	Geo. F. Edmunds	Vermont	1825	1901
11	1809-1810	Andrew Gregg	Pennsylvania	1755	1835	48	1886-1887	John Sherman	Ohio	1823	1900
11	1810-1811	John Gaillard	South Carolina	1765	1826	49	1887-1891	John J. Ingalls	Kansas	1833	1901
11, 12	1811-1812	John Pope	Kentucky	1770	1845	49-51	1891-1893	O. F. Manderson	Nebraska	1837	1887
12, 13	1812-1813	Wm. H. Crawford	Georgia	1772	1884	52	1893-1896	Isham G. Harris	Tennessee	1818	1887
13	1813-1814	Joseph B. Varnum	Massachusetts	1770	1821	53	1896-1911	William P. Frye	Maine	1831	1911
13-15	1814-1818	John Gaillard	South Carolina	1765	1866	54-61	1911-1913	Augustus O. Bacon	Georgia	1839	1881
15, 16	1818-1819	James Barbour	Virginia	1775	1842	62	1913-	James P. Clarke	Arkansas	1854	1889
16, 17	1820-1826	John Gaillard	South Carolina	1765	1866	63					
19, 20	1826-1828	Nathaniel Macon	North Carolina	1757	1837	68					

SPEAKERS OF THE UNITED STATES HOUSE OF REPRESENTATIVES

Congress	Years	Name	State	Born	Died	Congress	Years	Name	State	Born	Died
1	1789-1791	F. A. Muhlenberg	Pennsylvania	1750	1801	29	1845-1847	John W. Davis	Indiana	1799	1850
2	1791-1793	Jonathan Trumbull	Connecticut	1740	1809	30	1847-1849	Robert C. Winthrop	Massachusetts	1800	1894
3	1793-1795	F. A. Muhlenberg	Pennsylvania	1750	1801	31	1849-1851	Howell Cobb	Georgia	1815	1883
4, 5	1795-1798	Jonathan Dayton	New Jersey	1769	1824	32	1851-1855	John Boyd	Kentucky	1800	1869
6	1798-1801	Theo. Sedgwick	Massachusetts	1740	1813	33	1855-1857	Nathaniel P. Banks	Massachusetts	1816	1884
7-9	1801-1807	Nathaniel Macon	North Carolina	1757	1837	34	1857-1859	James W. Orr	South Carolina	1822	1873
10, 11	1807-1811	Joseph B. Varnum	Massachusetts	1759	1821	35	1859-1861	Wm. Pennington	New Jersey	1796	1862
12, 13	1811-1814	Henry Clay	Kentucky	1777	1852	36	1861-1863	Galusha A. Grow	Pennsylvania	1823	1907
14	1815-1820	Langdon Cheves	South Carolina	1776	1857	38-40	1863-1869	Schuyler Colfax	Indiana	1823	1885
15	1820-1821	Henry Clay	Kentucky	1777	1852	41-43	1869-1875	James G. Blaine	Maine	1830	1883
16	1821-1822	John W. Taylor	New York	1784	1854	44	1875-1876	Michael C. Kerr	Indiana	1827	1876
17	1822-1823	Philip P. Barbour	Virginia	1783	1841	44-46	1876-1881	Samuel J. Randall	Pennsylvania	1828	1890
18	1823-1825	Henry Clay	Kentucky	1777	1852	47	1881-1883	Joseph W. Kellar	Kentucky	1835	1910
19	1825-1827	John W. Taylor	New York	1784	1854	48-50	1883-1889	John G. Carlisle	Maine	1839	1902
20-23	1827-1834	Andrew Stevenson	Virginia	1781	1857	51	1889-1891	Thomas B. Reed	Georgia	1845	1896
23	1834-1835	John Bell	Tennessee	1797	1869	52, 53	1891-1895	Thomas F. Crisp	Maine	1839	1902
24, 25	1835-1839	James K. Polk	Tennessee	1795	1849	54, 55	1895-1899	Thomas B. Reed	Maine	1845	1896
26	1839-1841	R. M. T. Hunter	Virginia	1809	1887	56, 57	1899-1903	David B. Henderson	Iowa	1839	1902
27	1841-1843	John White	Kentucky	1805	1845	58-61	1903-1911	Joseph G. Cannon	Illinois	1840	1906
28	1843-1845	John W. Jones	Virginia	1805	1848	62	1911-	Champ Clark	Missouri	1836	1890

STATISTICS OF IOWA

FREE PUBLIC

Number	Place	Population 1910	Librarian	Year founded	Books			Borrowers	
					Total number volumes	Volumes added 1914	No. volumes loaned 1914	City	Country
1	Albia	4,969	Laura M. Duncan	1906	4,338	498	16,116	3,264	7
2	Alden	699	Cora J. Haeussler	1882	1,784	159	5,937	414	70
3	Algona	2,908	Gertrude I. Sheridan	1898	7,022	150	24,054	1,550	---
4	Ames	4,223	Kittie B. Freed	1904	8,293	1,264	15,239	2,295	19
5	Anamosa	2,983	Elsie Remley	1903	4,902	207	11,983	---	5
6	Atlantic	5,200	Mary N. Adams	1903	6,478	380	22,169	2,157	14
7	Audubon	1,925	Mrs. Laura V. Delahoyde	1912	4,079	538	13,808	805	45
8	Bedford	1,883	---	---	---	---	---	---	---
9	Bloomfield	2,028	Mrs. Mary H. Hinkle	1913	2,400	683	6,959	762	---
10	Boone	10,347	Bessie Moffatt	1885	11,451	808	16,784	3,313	25
11	Burlington	24,324	Miriam B. Wharton	1885	33,842	2,445	107,718	5,943	---
12	Callender	321	Frank Peterson	1903	797	---	488	---	---
13	Carroll	3,546	Mrs. Martha H. Bangs	1900	3,939	227	5,600	1,010	4
14	Cedar Falls	5,012	Eunice H. Overman	1876	7,662	623	17,092	2,435	3
15	Cedar Rapids	32,811	E. Joanna Hagey	1897	32,311	4,623	192,782	\$10,900	---
16	Centerville	6,936	Elizabeth Gault	1901	7,113	197	14,842	1,296	---
17	Central City	558	Fannie F. Porter	1895	3,855	133	5,950	---	27
18	Chariton	3,791	C. Arabella Woods	1900	4,193	293	22,982	1,915	42
19	Charles City	5,892	Belle Caldwell	1877	9,769	957	27,050	3,513	17
20	Cherokee	4,518	Georgia M. Heymer	1898	8,168	481	15,904	1,262	9
21	Clarinda	3,800	Elva Greef	1905	7,390	497	21,836	3,702	748
22	Clarion	2,085	Mrs. Anna Nagle	1908	3,846	272	18,330	1,147	7
23	Clear Lake	2,700	Pearl McDowell	1890	2,472	271	8,300	595	---
24	Clinton	25,577	Anna M. Tarr	1902	20,180	1,121	87,905	9,782	---
25	Colfax	3,000	Josephine B. Logsdon	1892	3,216	415	4,466	517	21
26	Corning	1,702	Idelle Riddle	1897	5,300	127	8,721	989	390
27	Council Bluffs	29,292	Ione Armstrong	1881	27,932	4,326	136,029	8,732	32
28	Cresco	2,658	Abbie J. Converse	1904	4,143	342	10,571	1,000	40
29	Davenport	43,028	Grace D. Rose	1900	39,949	3,065	174,275	10,550	27
30	Decorah	4,500	Mrs. Alice C. Griswold	---	---	---	---	---	---
31	Denison	3,183	Grace E. Meyers	1904	7,230	878	2,649	---	---
32	Des Moines	86,308	Ella M. McLoney	1882	64,837	5,429	293,077	17,037	8
33	DeWitt	1,634	Elsie F. Saxton	1902	2,525	118	6,484	1,100	12
34	Dubuque	38,494	Lillian B. Arnold	1902	32,577	1,750	103,749	11,822	---
35	Dunlap	1,165	Mrs. Amanda Edwards	1913	2,315	111	4,226	577	75
36	Eagle Grove	3,337	Elsie B. Dann	1904	2,857	240	9,352	690	9
37	Eddyville	1,047	Pearl Feids	1909	1,171	71	4,707	610	30
38	Eldon	2,024	Jessie M. Alford	1907	2,680	634	9,887	1,192	70
39	Eldora	1,195	Mrs. M. E. Wheelock	1878	5,733	292	11,794	902	22
40	Emmetsburg	2,325	Mrs. Lillian Appleby	1908	3,271	450	12,584	1,127	53
41	Estherville	3,404	Mrs. Sade M. Davidson	1903	6,714	911	16,021	1,242	18
42	Fairfield	4,970	H. M. Dysart	1853	25,850	545	13,884	---	---
43	Forest City	1,660	Pearl Bæhner	1899	2,966	193	7,128	752	---
44	Fort Dodge	15,543	Isabella C. Hopper	1895	15,143	1,029	52,295	5,106	125
45	Fort Madison	8,900	Rebecca Hesser	1893	8,200	233	24,000	---	---
46	Galva	357	Mrs. G. E. Missildine	1907	1,402	147	2,651	121	47
47	Garner	1,028	Mrs. S. S. Brown	1907	1,036	138	4,720	388	16
48	Glenwood	4,052	Ruth Brooks	1906	3,165	127	7,178	884	225
49	Greenfield	1,379	---	---	---	---	---	---	---
50	Grinnell	5,036	Lillian M. Guinn	1894	11,586	504	37,684	3,289	232

†Tax voted since July 1, 1914.
 ‡Includes country borrowers.

LIBRARIES FOR 1914.

LIBRARIES

Number	Receipts				Expenditures						Number employed	Hours open per week
	Income from city tax	No. mills city tax levy	Income from township tax	Income from other sources	Books	Building and repairs	Periodicals	Salary of librarian	Salary of assistants	Janitor, fuel, light, grounds and other expenses		
1	\$ 1,752	2½		\$ 72	\$ 530		\$ 35	\$ 540		\$ 569	1	36
2	493	5	\$ 194		121		59	144		494	1	26
3		5		146	119	\$ 3	65	600		761	1	33
4	2,626	3		244	508	132	124	780	\$ 536	1,060	2	51
5	1,262	3		423	106	348	87	480		281	2	36½
6	1,556	2½		181	189		97	520		605	1	45
7	1,280	3		450	487	31	49	415		346	2	33
8												
9	1,059	3			123	35	34	240		454	2	35
10	2,772	2		84	410	101	104	660	780	540	3	66
11	7,247	1 9-10		388	2,058	612	210	1,200	2,527	2,160	5	72
12	142	2						26			1	60
13	1,435	2½		35	160	60	112	300	180	74	2	57
14	2,851	2½		32	301	50	93	480	300	615	3	57
15	15,101	1 8-10	468	707	4,006	625	337	1,300	5,317	3,954	8	82
16	1,581	2		569	100	102	71	420		1,831	2	28
17	108	1		148	130		14	75		83	1	14
18	1,397	3		96	134	35	10	548		815	1	36
19	2,301	1½		137	820	172	110	780	120	691	2	34
20	1,832	2½		36	459	64	101	420	204	723	2	39
21	12,829	3		44	327	144	101	720	240	771	3	36
22	1,726	3½		200	137	30	66	540		280	2	33
23		2		237	184	17	17	227		82	1	38
24	9,758	2		296	1,765	1,136	177	1,000	1,854	1,863	5	75
25	1,107	4		66	117	47	65	358		366	1	30
26	793	2½		64	120	66	61	390		202	1	21
27	14,447	3		679	3,770	349	242	1,500	3,315	1,839	8	79
28	1,616	3		519	324	25	17	164		210	1	11
29	21,299	7-8		495	3,095	938	334	1,800	5,229	5,245	9	76
30												
31	1,568	2½		265	729	22	71	540		799	1	38
32	30,065	1 1-10		1,406	5,246	2,224	769	1,680	12,826	4,643	30	76½
33	800	3		34	113		26	300		407	1	30½
34	8,194	½		1,255	906	524	306	1,225	2,756	2,773	10	75
35	399	2	533	75	78	25	34	360		401	1	28
36	1,541	3		13	86	40	29	300		453	1	30
37	212	2		11	81	30		52		3	1	6
38	253	3	333		510	20	35	240		117	1	33
39	1,270	2½		382	288	53	33	510		604	1	30
40	1,412	3		131	245		9	360		301	1	30
41	1,720	3½		80	432	83	87	600	22	274	2	45
42	3,000	2½		183	558		89	480	150	1,292	3	24½
43	673	2		126	126	46	49	224		54	1	32
44	5,404	1½	106		657	104	156	1,200	1,260	2,015	3	75
45	2,412	2		149	326	136	125	600	150	650	3	54
46					108	14	13	104			1	8
47	670	3			139	20	29	78		126	2	8
48	639	2½		58		30	24	360		243	1	39½
49												
50	1,910	3	94	218	157	153	137	770	285	686	2	52

‡Includes income from township tax.

Number	Place	Population 1910	Librarian	Year founded	Books			Borrowers	
					Total number volumes	Volumes added 1914	No. volumes loaned 1914	City	Country
51	Grundy Center	1,300	Mrs. M. L. Murray	1912	3,775	215	8,458	570	20
52	Hampton	2,617	Mary E. Kingsbury	1892	5,336	349	12,561	1,123	39
53	Hamburg	1,817							
54	Harlan	2,570							
55	Hawarden	2,107	Jennie P. Smith	1901	2,376	194	6,183	814	2
56	Hawkeye	510	Mrs. Maude S. Rogers	1888	1,249	6		111	47
57	Humboldt	1,809	Nellie F. Pinney	1909	3,118	193	9,442		14
58	Independence	3,517	Minnie Markham	1873	5,989	363	13,186	826	11
59	Indianola	3,283	Hannah M. Babb	1884	6,975	75	25,760	670	14
60	Iowa City	10,091	Helen McRaith	1897	13,887	863	46,833	5,545	18
61	Iowa Falls	2,797	Mrs. F. G. Anders	1895	4,757	284	13,061	809	8
62	Jefferson	2,477	Mrs. Ida B. Head	1901	4,100	199	9,475	1,569	8
63	Keokuk	14,008	Nannie P. Fulton	1883	23,056	1,241	84,973	4,692	5
64	Knoxville	3,300	Mrs. Mary B. Langton	1912	3,363	869	25,965	1,672	18
65	Lake City	2,043	Blanche Irene Hackett	1905	2,326	225	9,706	1,143	23
66	Laurens	817	Edna G. Coffin	1906	915	59	2,322		
67	Le Mars	4,157	Mae Smith	1905	6,202	139	11,522	1,513	14
68	Leon	2,200	Mrs. Sada Stout	1906	3,102	60	13,608	1,019	2
69	Logan	1,453	Miss Mary E. Rice						
70	Malvern	1,154	Mrs. Jessie Ring						
71	Manchester	2,758	Margaret E. Lindsay	1900	6,657	474	17,294	1,442	45
72	Maquoketa	3,752	Ida M. Simpson	1904	8,602	522	18,880	1,838	18
73	Marengo	2,000	Bess Keil	1904	3,604	141	7,199	761	28
74	Marion	4,400	Katherine M. Peirce	1902	4,710	256	14,942	1,545	17
75	Marshalltown	13,374	Anna Maude Kimberly	1898	15,173	868	71,702	4,832	111
76	Mason City	11,230	Mrs. Bertha S. Baird	1893	13,114	1,505	60,521	6,676	
77	Maxwell	850	Pearle Stark	1901	1,253				
78	Missouri Valley	3,187	Josephine Johnson	1881	3,921	279	11,502	1,106	8
79	Monticello	2,043	Janet Hazard	1904	4,594	230	13,424	1,109	12
80	Mt. Ayr	1,650	Mrs. T. J. Williams						
81	Mt. Pleasant	3,874	Mrs. Florence McKibbin	1902	11,783	620	19,667	1,884	18
82	Museatine	16,178	Ellen Gilman Stocker	1901	14,067	840	45,317	3,807	18
83	Nashua	1,102	Fannie V. Eastman	1902	3,253	226	8,903	514	59
84	Nevada	2,680	Kate E. Thompson	1876	6,000	213	9,000	675	6
85	New Hampton	2,275	Isabelle E. Powers	1898	4,147	396	10,063	950	
86	Newton	4,616	Mrs. Charlotte Bryant	1896	7,857	650	21,228	1,252	76
87	Odebolt	1,432	Lillian E. Hanson	1898	3,140	160	4,669	505	18
88	Oelwein	6,028	Pearl Schneider	1911	3,102	690	19,818	1,142	11
89	Onawa	3,026	Helen E. Allen	1902	9,062	295	30,661	1,077	144
90	Osage	2,445	Rena Gray	1875	6,732	324	21,307	1,356	42
91	Osceola	2,416	Mrs. Anna W. Karr	1911	3,516	554	11,873	847	32
92	Oskaloosa	9,466	Eleanor M. Fawcett	1899	11,245	1,049	45,001	5,490	87
93	Ottumwa	22,012	May B. Ditch	1902	33,822	1,693	87,149	9,409	67
94	Paton	358	Mrs. W. S. Grant	1909	2,051	118	4,076	252	77
95	Paullina	796	Evelyn Cowan	1908	1,202	145		192	72
96	Pella	3,021	Sara E. Gosselink	1906	6,180	373	16,916	1,738	62
97	Perry	4,980	Flora B. Bailey	1904	5,818	686	17,849	1,728	8
98	Red Oak	4,830	Sarah Palmer	1908	5,433	771	23,031	2,377	31
99	Rock Rapids	2,006	Mrs. M. E. Baxter	1893	6,003	180	9,563	826	24
100	Rockwell City	1,560	Mrs. F. H. Allan	1909	3,499	729	10,325	869	44
101	Sac City	2,201	Nan Denman	1912	2,346	789	11,109	909	40
102	Sarnoborn	1,184	Irene M. McNeill	1901	2,572	287	4,761	676	8
103	Sheldon	2,941	Margaret McCandless	1897	4,450	251	11,416	862	5
104	Shenandoah	4,976	M. Berdena Jay	1905	7,313	549	29,696	2,556	208
105	Sibley	1,480	Mrs. J. H. Harvey	1908	1,668	301	5,305	682	15
106	Sigourney	2,500	Mrs. Orel M. Crocker	1914	1,373	236	3,979	385	3
107	Sioux City	47,828	Jeannette M. Drake	1877	47,935	6,247	168,512	13,302	50

†Tax voted since July 1, 1914.

‡Library board appointed since July 1, 1914.

STATISTICS OF IOWA LIBRARIES FOR 1914

875

LIBRARIES—Continued.

Number	Receipts				Expenditures						Number employed	Hours open per week
	Income from city tax	No. mills city tax levy	Income from township tax	Income from other sources	Books	Building and repairs	Periodicals	Salary of librarian	Salary of assistants	Janitor, fuel, light, grounds and other expenses		
51	\$ 986	2½	\$ 200	\$ 294	\$ 45	\$ 120	\$ 187				1	30
52	1,866	2½		376	83	62	720	33	771		2	45
53												
54												
55	787	3		74	240	81	31	225	314		1	16
56		3		18				25	17		1	4
57	1,261	3		91	129		66	420	486		1	30
58	1,377	2		49	526		59	420	373		3	33
59	2,104	3		85	19	66	116	345	282	1,199	3	50
60	4,320	2		195	928	103	195	900	960	1,766	4	75½
61	1,619	2½		50	177	68	81	500	76	388	2	45½
62	1,292	2½		34	247	46	37	360		362	2	30
63	3,000	1 1-10		1,760	1,000	107	137	780	1,080	1,877	3	70
64	1,580	3			69E			300	120	1,284	2	24
65	767	3		39	148	16		300		250	1	18
66	373	3		13	50			78		36	2	9
67	2,170	3		37	182	99		650		590	1	48
68	600	2			87			300		138	1	27
69												
70												
71	1,536	3½		167	207	72	68	480		355	1	42
72	1,272	2		427	479	64	76	480	120	649	2	42
73	1,182	4		97	163	53	63	360		422	2	36
74	1,844	2½		96	256	83	40	360	56	507	3	39
75	4,975	2½		310	705	231	124	920	1,040	2,396	5	71
76	7,696	2½		137	1,175	791	172	1,200	1,798	1,511	4	78
77	71	3				48		39			1	14
78	2,368	5		161	106		32	600		745	1	30
79	1,566	4		126	256	200	91	540		315	1	36
80												
81	2,130	3		99	293	132	106	540	300	488	4	72
82	4,818	1		595	1,185	124	158	960	1,140	1,583	4	75
83	632	3		169	161	21	31	260		227	1	18
84	1,425	3 3-10		155	68	122	72	372	90	397	1	30
85	1,131	3		72	146	44	40	393		430	3	36
86	3,527	3½		146	679	174	92	840	600	1,183	2	42
87	448	2		195	163	32	49	150		383	1	13½
88	2,106	3		51	623		74	480			1	38
89	1,107	3	1,550	622	196	62	157	720	338	490	5	45
90	2,352	3½		309	377	73	61	492		602	1	39
91	1,088	2½		41	188	23	41	480		255	1	28
92	4,084	2½		256	759	235	158	900	613	1,448	4	66
93	6,250	1½			1,234	253	191	1,000	1,740	2,138	6	75
94	190	3			44			35		93	5	5
95		1½										
96	900	2		408	300		25	300	150	385	3	37
97	2,146	3		148	355	119	61	540	180	42	2	39
98	2,445	3		664	792		94	600	120	983	2	42
99	1,290	3			182	3	65	420		459	1	33
100	1,353	4		71	275	8	56	362		440	1	38½
101	1,065	2½		244	320	97	4	269		504	1	22
102	465	3		30	302		10	102		78	1	8
103	1,280	3		93	322	32	56	238		619	2	36
104	2,747	3			471	42	102	660	180	708	2	42
105	580	2		31	159	24	19	150		98	1	8
106	1,035	2½		368	353		20	300		468	1	30
107	23,603	2		755	5,186		676	2,100	4,430	2,616	15	74½

Number	Place	Population 1910	Librarian	Year founded	Books			Borrowers	
					Total number volumes	Volumes added 1914	No. volumes loaned 1914	City	Country
108	Spencer	3,005	Annie L. Duple	1905	5,180	435	12,249	776	4
109	Spirit Lake	1,162	Mrs. P. R. Merryfield	1894	2,025	204	6,231	600	31
110	Storm Lake	2,428	Elizabeth Walpole	1906	3,064	600	9,024	1,381	8
111	Suart	1,826	Harriet Williams	1901	3,217	166	7,887	644	14
112	Tama	2,290	Mrs. H. O. Woods	1906	4,310	236	12,366	1,213	3
113	Tipton	2,048	Flora Milligan	1901	5,765	463	17,302	805	506
114	Traer	1,475	Marion Hutt	1912	1,090	107	3,825	304	52
115	Villisca	2,039	Frances J. Barker	1908	4,335	221	8,243	889	33
116	Vinton	3,336	Elizabeth F. Williams	1902	3,605	442	14,107	3,333	7
117	Washington	4,380	Eva G. Denny	1878	3,002	455	15,749	1,200	26
118	Waterloo	26,693	Maria O. Brace	1897	22,948	1,921	111,723	7,482	18
119	Waukon	2,025	W. C. Wilkinson	-----	-----	-----	-----	-----	-----
120	Waverly	3,205	Mrs. Emma L. Kenny	1865	5,171	640	10,589	915	2
*121	Webster City	5,208	E. D. Burgess	1898	-----	750	20,029	1,500	-----
122	West Branch	643	Mrs. F. H. Battey	1904	2,313	149	8,799	384	53
123	West Liberty	1,666	Mrs. Eva Ball	1900	4,695	174	13,980	1,503	16
*124	Whiting	576	Chloe Rains	1913	1,886	278	5,244	310	140
125	Winterset	2,818	Mary Cassidy	1892	3,824	221	12,748	1,948	-----
126	Woodbine	1,600	Maud Van Scoy	1908	2,323	269	6,292	734	6

||Tax voted since July 1, 1914.

*Maintained by endowment.

STATISTICS OF IOWA LIBRARIES FOR 1914

877

LIBRARIES—Continued.

Number	Receipts				Expenditures					Number employed	Hours open per week	
	Income from city tax	No. mills city tax levy	Income from township tax	Income from other sources	Books	Building and repairs	Periodicals	Salary of librarian	Salary of assistants			Janitor, fuel, light, grounds and other expenses
108	\$ 1,758	2	-----	\$ 102	\$ 357	\$ 122	\$ 42	\$ 420	-----	\$ 570	2	30
109	878	3	-----	592	114	10	42	200	-----	543	2	36
110	1,681	2 8-10	-----	150	461	71	47	490	-----	510	1	35
111	762	3	-----	33	187	-----	42	300	-----	603	1	25
112	900	2½	-----	44	177	27	6	180	-----	293	1	11
113	1,908	4	\$ 468	293	402	64	54	600	\$ 62	883	3	39
114	-----	5	-----	-----	44	-----	23	150	-----	-----	1	25
115	905	3	-----	130	120	196	42	360	-----	238	2	25
116	1,968	2	-----	15	419	-----	16	600	-----	272	2	38
117	1,555	2	-----	-----	493	97	94	540	109	266	3	36
118	12,772	2	-----	1,558	1,522	-----	423	1,200	5,380	3,652	16	75
119	-----	-----	-----	-----	-----	-----	-----	-----	-----	-----	-----	-----
120	1,602	2	-----	31	510	106	74	460	-----	409	1	32
121	-----	-----	-----	-----	1,007	-----	126	1,200	600	-----	2	55
122	336	2½	-----	42	117	-----	42	180	6	226	1	24
123	998	2½	-----	25	101	50	74	360	-----	299	2	30
124	-----	-----	-----	505	167	22	26	240	-----	313	1	13
125	1,525	3	-----	25	231	8	90	420	205	474	3	33
126	487	2	513	-----	377	33	-----	270	-----	371	1	15

PUBLIC LIBRARY BUILDINGS IN IOWA.

Place	Donor	Cost of Building	Year erected
Albia	Andrew Carnegie	\$ 10,000	1908
Alden	Andrew Carnegie	9,000	1913
Algona	Andrew Carnegie	10,000	1905
Ames	Andrew Carnegie	16,000	1904
Anamosa	D. A. R. subscription	12,000	1900
Atlantic	Andrew Carnegie	12,000	1903
Audubon	Andrew Carnegie	10,000	1912
Bloomfield	Andrew Carnegie	10,000	1913
Boone	Senator C. J. A. Ericson	15,000	1901
Burlington	P. M. Crapo and tax	60,000	1888
Carroll	Andrew Carnegie	10,000	1905
Cedar Falls	Andrew Carnegie	15,000	1903
Cedar Rapids	Andrew Carnegie	75,000	1905
Centerville	General F. M. Drake	30,000	1903
Central City	John C. Clegg	2,000	-----
Chariton	Andrew Carnegie	11,000	1904
Charles City	Andrew Carnegie	12,500	1904
Cherokee	Andrew Carnegie	12,000	1905
Clarinda	Andrew Carnegie	15,000	1909
Clarion	Morgan Everts	10,000	1907
Clinton	Andrew Carnegie and Mrs. E. L. Young	45,000	-----
Colfax	Andrew Carnegie	6,500	1913
Corning	Mrs. M. A. Rawson	2,500	1900
Council Bluffs	Andrew Carnegie	70,000	1905
Cresco	Andrew Carnegie	17,500	1914
Davenport	Andrew Carnegie	75,000	1904
Denison	Andrew Carnegie	15,500	1904
Des Moines	City tax	300,000	1904
DeWitt	Andrew Carnegie	6,500	1906
Dubuque	Andrew Carnegie	100,000	1902
Dunlap	Andrew Carnegie	10,000	1912
Eagle Grove	Andrew Carnegie	10,000	1903
Eldon	Andrew Carnegie	7,500	1913
Eldora	Andrew Carnegie	10,000	1903
Emmetsburg	Andrew Carnegie	10,000	1912
Estherville	Andrew Carnegie	10,000	1903
Fairfield	Andrew Carnegie	40,000	1893
Forest City	Andrew Carnegie	2,000	1899
Fort Dodge	City tax	30,000	1904
Fort Madison	Andrew Carnegie	25,000	1893
Garner	Mrs. Carrie Cattermole	6,500	1915
Glenwood	Andrew Carnegie	7,500	1907
Grinnell	Joel Stewart	15,000	1901
Grundy Center	Andrew Carnegie	6,000	1912
Hampton	Andrew Carnegie	11,000	1905
Hawarden	Andrew Carnegie	5,000	1903
Humboldt	Andrew Carnegie	10,000	1909
Independence	Perry Munson	15,000	1894
Indianola	Andrew Carnegie	12,000	1904
Iowa City	Andrew Carnegie	35,000	1904
Iowa Falls	Andrew Carnegie and E. S. Ellsworth	18,000	1905
Jefferson	Andrew Carnegie	10,000	1904
Keokuk	J. L. Rice and citizens	30,000	1883
Knoxville	Andrew Carnegie	10,000	1913
Lake City	Andrew Carnegie	7,500	1910
Laurens	Andrew Carnegie	3,800	1910
Le Mars	Andrew Carnegie	10,000	1904
Leon	Andrew Carnegie	6,000	1906
Manchester	Andrew Carnegie	10,000	1903
Maquoketa	Andrew Carnegie	12,500	1903
Marengo	Andrew Carnegie	10,000	1905
Marion	Andrew Carnegie	11,200	1904
Marshalltown	Andrew Carnegie	30,000	1903
Mason City	Andrew Carnegie and citizens	30,000	1904
Missouri Valley	Andrew Carnegie	10,000	1911
Monticello	Andrew Carnegie	12,500	1904
Mt. Pleasant	Andrew Carnegie	12,500	1905
Muscatine	P. M. Musser	40,000	1902

PUBLIC LIBRARY BUILDINGS IN IOWA

879

PUBLIC LIBRARY BUILDINGS IN IOWA—Continued.

Place	Donor	Cost of Building	Year erected
Nashua	Andrew Carnegie	6,000	1905
Nevada	Silliman estate and city tax	10,000	1900
New Hampton	Andrew Carnegie	10,000	1910
Newton	Andrew Carnegie	10,000	1902
Odebolt	Andrew Carnegie and W. W. Field	4,000	1904
Onawa	Andrew Carnegie and Addison Oliver	20,000	1909
Osage	Andrew Carnegie	10,000	1910
Osceola	Andrew Carnegie	10,000	1911
Oskaloosa	Andrew Carnegie	22,500	1903
Ottumwa	Andrew Carnegie	50,000	1902
Paullina	F. G. Frothingham and citizens	5,000	1907
Pella	Andrew Carnegie	11,000	1907
Perry	Andrew Carnegie	10,000	1904
Red Oak	Andrew Carnegie	12,500	1909
Rock Rapids	O. P. Miller and Thompson estate	4,000	1902
Rockwell City	Andrew Carnegie	8,000	1909
Sac City	Andrew Carnegie	8,000	1913
Sanborn	Andrew Carnegie	4,000	1912
Sheldon	Andrew Carnegie	10,000	1909
Shenandoah	Andrew Carnegie	10,000	1905
Siourney	Andrew Carnegie	10,000	1914
Sioux City	Andrew Carnegie	75,000	1913
Spencer	Andrew Carnegie	10,000	1905
Spirit Lake	Andrew Carnegie	10,000	1912
Storm Lake	Andrew Carnegie	10,000	1906
Stuart	Andrew Carnegie	6,000	1908
Tama	Andrew Carnegie	8,000	1907
Tipton	Andrew Carnegie and citizens	18,000	1903
*Traer	Andrew Carnegie		
Villisca	Andrew Carnegie	10,000	1909
Vinton	Andrew Carnegie and C. and W. O. Ellis	12,500	1902
Washington	Mrs. J. A. Chilcote	12,500	1901
Waterloo	Andrew Carnegie (two buildings)	45,000	1905
Waverly	Andrew Carnegie	10,000	1904
Webster City	Kendall Young	50,000	1905
West Branch	Mrs. Hulda Enlow	2,000	1904
West Liberty	Andrew Carnegie	7,500	1906
Winterset	Andrew Carnegie	10,000	1906
Woodbine	Andrew Carnegie	7,500	1910

*Buildings in process of erection.

ASSOCIATION AND SUBSCRIPTION LIBRARIES.

Place	Name of Library	Librarian	Volumes added 1914	Total number of volumes
Adel	Public Library	Mrs. E. A. Witmer	185	550
Afton	Library Association		182	670
Alta	Library Association	Grace Clemons	146	828
Anita	Public Library	Mrs. Frank Carter, Jr.	282	1,291
Ankeny	Public Library	Mrs. Wm. Way		1,260
Anthon	Public Library	Mrs. Allen B. Chattin		1,260
Avoca	Public Library	Mrs. W. A. Maxwell	123	2,265
Belle Plaine	Public Library	Mrs. Ida H. Rank	68	1,445
Brooklyn	Y. P. Christian Ass'n	Gertrude A. Newkirk	49	382
Correctionville	Library Association	Mrs. Lillian Woodruff	100	2,200
Coon Rapids	Public Library	Mrs. Molly T. Browning	1,050	1,141
Corydon	Public Library	Mrs. Nell Corbin	200	3,000
*Creston	Public Library	Bella Alderson	365	2,600
Elma	Public Library	Mrs. W. P. Weed	68	493
Exira	Thursday Club	Mrs. Anna McAninch	100	1,500
Fertile	Library Association	E. E. White	230	230
Fonda	Library Association	James L. O'Keefe	55	55
Garden Grove	Public Library	Mrs. May F. Hoadley	311	736
Gowrie	Library Association	Mrs. Frank Triplett	76	350
Grand River	Library Association	Mrs. Bessie Overholzer	10	125
Greene	Library Association	Marion Hodgdon	30	2,729
Guthrie Center	Woman's Club	Mrs. S. O. Hoyt	85	1,117
Hornick	Public Library	Mrs. B. A. Means		332
Ida Grove	Public Library	Mrs. Laura Lovett	177	1,502
Kellerton	Public Library	Mrs. A. F. Smith	10	302
Keosauqua	Public Library	Mrs. Josie B. Sherman		
Keota	Public Library	Mrs. E. C. Gilbert		
Kiron	B. Y. P. U. Pub. Library	Alice L. Sandberg	22	603
Lansing	Public Library	Martha Hemenway	336	1,170
Letts	Library Association	Clara Barker		
Lewis	Public Library	Mrs. Bess Stalnaker		538
Lyons	Young Men's Association	Jeannette F. Balch	75	7,000
Macedonia	Public Library	E. F. Dickinson	37	728
Marcus	Library Association	Mrs. W. E. Willey	159	603
Northwood	Library Association	Mrs. A. K. Trustum	77	936
Ocheyedan	W. C. T. U. Pub. Library	Mrs. Anna B. Henderson	50	400
Parkersburg	Public Library	Etta Taylor	54	2,000
Redfield	Public Library	Mrs. Martha Leeper		
Reinbeck	Public Library	Mrs. A. M. Campbell	700	
Rockwell	Public Library	Mrs. Grace R. McClelland	273	562
Salem	Public Library	Mrs. E. A. Wilmeth	75	850
Seymour	Union Library Ass'n	Lizzie Wagner	25	100
Sumner	Public Library	Anna Wuttke	21	1,001
Sutherland	Gen. N. R. Baker Ass'n	Mrs. Roma Wheeler Woods	120	1,320
Trenton	Library Association	Mrs. Rose Roberts	50	2,000
Union	Library Association	Mrs. Alma Hauser		
Wellman	Schofield Library Ass'n	Ella Weller	38	1,420
What Cheer	Thursday Club	Mrs. Anna Morris		

*In connection with High School Library.

COLLEGE AND ACADEMY LIBRARIES.

Place	Name of Library	Librarian	Volumes added 1914	Total number of volumes
Cedar Rapids	Coe College	Miranda Seoville	625	10,370
Clinton	Wartburg College	H. Kuhlmann	16	5,130
College Springs	Amity College			
Decorah	Luther College	O. A. Naeseth	457	18,746
Denison	Normal and Business Col.		6	500
Des Moines	Des Moines College	Mrs. Eva M. Page	200	8,800
Des Moines	Drake University	Rae Stockham	2,634	29,251
Des Moines	Grand View College	S. Isaksen	100	4,000
Des Moines	Highland Park	Marguerite Wellwood	25	7,000
Dubuque	Dubuque College	Rev. Arthur M. Clark	8,600	8,600
Dubuque	Wartburg Theol. Sem.	Geo. J. Fritschel	30	
Epworth	Epworth Seminary	Ida A. Wunch	40	2,846
Fairfield	Parsons College	Emma L. Kirk	691	8,445
Fayette	Upper Iowa University	Mrs. P. H. Alderson	282	8,068
Forest City	Waldorf College	O. T. Moen	15	2,500
Grinnell	Grinnell College	L. L. Dickerson	2,105	51,762
Hopkinton	Lenox College	Elizabeth R. Hendee		
Indianola	Simpson College	Maide E. Baker	1,050	10,350
Iowa Falls	Ellsworth College	Helen M. Weaver	137	7,780
Lamoni	Graceland College	N. Ray Carmichael	132	5,000
Mt. Pleasant	Iowa Wesleyan	Blanche Swan	475	6,364
Mt. Vernon	Cornell College	May L. Fairbanks	1,158	40,919
Orange City	N. W. Classical Acad.	John D. Muyskens		2,000
Osage	Cedar Valley Seminary	Mary Alice Fullerton		2,000
Oskaloosa	Penn College	Rosa E. Lewis	100	7,600
Pella	Central College	Helen I. Hanna	68	7,984
Shenandoah	Western Normal School		75	2,000
Sioux City	Morningside College	Martha O. Sanborn	1,500	20,000
Storm Lake	Buena Vista College	Alice E. Wilcox	750	8,706
Tabor	Tabor College	Zeda E. Walling	420	6,282
Toledo	Leander Clark College	W. L. Verry	150	8,000

Note—Statistics of Public School Libraries will be found in the report of the State Superintendent of Public Instruction.

MISCELLANEOUS LIBRARIES.

Cedar Rapids	Bohemian Reading Society	Anthony Soukup	3	2,594
Cedar Rapids	Iowa Masonic Library	Newton R. Parvin	1,300	27,500
Davenport	Academy of Sciences	J. H. Paarmann		
Lamoni	Church of L. D. S.	Herman C. Smith		

LIBRARIES IN STATE INSTITUTIONS.

Ames	Iowa State College	Lavinia E. Clark	4,415	48,000
Cedar Falls	Iowa State Teachers College	Anne S. Duncan		41,554
Des Moines	Historical Department	E. R. Harlan	1,696	21,148
Des Moines	State Library (including Law Library)	Johnson Brigham	5,204	133,555
Des Moines	State Traveling Library	Reba Davis	4,277	30,152
Iowa City	State Historical Society	Eliza L. Johnson	533	41,416
Iowa City	State University	Jennie E. Roberts	7,739	106,900
Iowa City	S. U. I. Law Library	Elmer A. Wilcox	802	15,922

LIBRARIES IN STATE INSTITUTIONS UNDER BOARD OF CONTROL.
ELIZA E. TOWNSEND, SUPERVISING LIBRARIAN.

Place	Name of Library	Volumes added 1914	Total number of volumes
Anamosa -----	State Reformatory -----	3	8,286
Cherokee -----	State Hospital -----		2,599
Clarinda -----	State Hospital -----	247	1,071
Council Bluffs -----	School for the Deaf -----	163	6,117
Davenport -----	Soldiers' Orphans' Home -----	18	2,986
Eldora -----	Industrial School for Boys -----	324	3,330
Ft. Madison -----	State Penitentiary -----	982	6,042
Glenwood -----	Institution for Feeble Minded Children -----	8	886
Independence -----	State Hospital -----	247	1,913
Knoxville -----	Hospital for Inebriates -----	193	1,478
Marshalltown -----	Soldiers' Home -----	14	1,805
Mitchellville -----	Industrial School for Girls -----	5	1,747
Mt. Pleasant -----	State Hospital -----	98	2,784
Oakdale -----	State Sanatorium for Treatment of Tuberculosis -----	52	676

COMPARATIVE EXPENSE OF THE ELECTION AND PRIMARY IN THE SEVERAL
COUNTIES OF THE STATE FOR THE YEARS 1910, 1912 and 1914,
WHERE OBTAINABLE.

Compiled by the Law Department of the State Library.

County	Primary			General Election		
	1910	1912	1914	1910	1912	1914
Adair -----	\$ 873.49	\$ 1,390.10	\$ 1,188.59	\$ 1,109.75	\$ 1,252.75	\$ 1,059.55
Adams -----	929.29	974.08	1,027.89	1,219.90	1,397.31	1,227.08
Allamakee -----	1,176.06	1,120.31	1,206.85	1,810.04	1,379.70	1,505.65
Annawose -----	2,065.00	2,116.00	1,064.65	1,946.60	2,000.50	1,125.10
Audubon -----	1,015.06	876.20	780.58	1,038.20	1,024.20	966.88
Benton -----			1,765.61	13,173.63	13,075.10	1,753.16
Black Hawk -----	2,097.05	2,620.36	2,066.30	2,670.98	3,201.55	3,545.92
Boone -----	1,505.61	1,882.42	1,505.61	1,882.42	1,808.55	1,834.15
Bremser -----	829.05	1,147.10	1,248.87	895.05	1,314.57	1,122.20
Buchanan -----	1,051.50	1,088.90	1,803.55	1,530.20	1,602.29	1,566.30
Buena Vista -----	1,164.55	1,590.65	1,318.10	1,236.70	1,471.35	1,367.13
Butler -----	1,260.35	1,150.83	1,496.89	1,101.30	1,232.56	1,411.65
Calhoun -----	1,121.54	1,241.32	1,542.85	1,278.26	1,641.75	1,888.72
Carroll -----	1,415.75	1,877.20	968.90	1,919.20	1,826.97	1,375.60
Cass -----	1,334.20	1,265.85	1,413.85	1,892.73	1,597.15	1,595.34
Cedar -----	1,354.10	1,443.99	1,164.71	1,505.23	1,818.26	1,673.61
Cerro Gordo -----	*	*	1,187.87	*	*	2,068.50
Cherokee -----	691.17	1,035.90	1,234.40	709.78	1,321.88	1,036.26
Chickasaw -----	945.99	1,253.12	1,046.96	1,440.49	1,326.69	1,350.05
Clarke -----	992.10	1,358.35	1,470.45	1,023.95	1,134.42	1,284.02
Clay -----	*	1,321.69	1,352.07	*	1,626.80	1,415.28
Clayton -----	1,706.27	1,676.83	2,103.51	1,955.88	2,212.52	1,965.15
Clinton -----	2,136.15	2,704.03	2,282.00	4,066.65	3,658.65	3,864.65
Crawford -----	1,384.70	1,373.15	1,647.52	1,538.90	1,979.00	1,665.01
Davis -----	926.75	1,301.95	1,492.77	1,167.45	1,121.60	1,188.30
Dallas -----	1,652.26	1,283.96	1,673.83	1,854.59	1,544.45	1,558.63
Decatur -----			1,675.42			1,690.60
Delaware -----	1,144.27	1,200.02	1,673.88	1,443.06	1,472.90	1,449.40
Des Moines -----	*	*	2,119.27	*	*	2,331.15
Dickinson -----	692.15	869.65	1,167.72	774.40	729.00	897.12
Dubuque -----	2,458.95	3,257.25	2,812.75	2,690.33	3,584.58	3,770.16
Emmett -----	*	1,092.80	910.00	*	1,272.05	780.53

COMPARATIVE EXPENSE OF ELECTION

883

COMPARATIVE EXPENSE OF ELECTION—Continued.

County	Primary			General Election		
	1910	1912	1914	1910	1912	1914
Fayette	1,716.17	1,501.24	1,701.96	1,920.67	1,663.28	1,245.38
Floyd	1,465.65	1,669.27	1,380.24	1,375.78	1,527.14	1,707.45
Franklin	1,204.75	1,134.11	1,674.00	1,183.88	1,058.00	1,630.00
Fremont	1,441.00	1,329.48	1,356.04	1,535.80	1,653.80	1,634.58
Greene	1,436.91	1,192.21	1,167.90	1,144.00	1,341.10	1,157.77
Grundy	959.05	1,121.33	1,308.23	1,023.30	1,347.76	1,136.69
Guthrie				†1,951.53	†1,835.36	†1,792.81
Hamilton	1,139.50	1,336.52	1,663.42	1,101.65	1,415.88	1,527.15
Hancock	1,074.70	1,208.33	648.30	1,183.70	1,121.28	607.00
Hardin	1,446.27	874.81	1,273.82	2,012.50	940.72	1,191.05
Harrison	1,673.91	1,573.81	1,544.81	1,544.81	1,493.82	1,486.07
Henry	1,246.90	1,070.65	1,344.75	1,320.20	1,290.48	1,551.83
Howard	1,206.62	1,306.24	1,235.59	1,386.85	1,423.76	1,217.55
Humboldt	773.60	964.20	1,007.15	950.40	1,027.45	940.00
Ida	848.28	1,223.32	1,020.63	680.00	859.06	978.58
Iowa	1,171.43	1,405.04	1,615.53	1,444.24	1,686.44	1,779.95
Jackson	2,098.41	1,566.47	1,130.80	1,763.67	1,301.87	1,309.55
Jasper	1,496.25	1,497.56	1,583.67	1,815.12	2,126.45	1,764.60
Jefferson	971.64	986.45	1,965.18	643.99	705.16	1,429.45
Johnson	1,223.05	1,897.45	1,244.00	1,466.89	1,906.00	1,775.95
Jones	1,644.34	1,354.07	1,639.32	1,329.04	1,921.74	1,426.05
Keokuk	1,663.39	1,770.37	2,274.53	1,302.91	2,020.88	1,629.45
Kossuth	*	1,359.37	1,207.35	*	2,006.00	1,637.50
Lee	1,706.23	1,884.72	2,776.45	3,048.73	3,403.87	3,521.70
Linn	2,377.40	2,747.34	2,882.47	2,792.71	4,429.70	4,353.54
Louisia	685.18	958.05	908.95	1,025.40	1,149.28	985.65
Lucas	1,053.03	1,194.55	1,362.30	1,012.52	1,213.15	1,370.37
Lyon		1,308.74	1,565.42	*	1,027.26	1,241.85
Madison	1,094.15	1,140.63	1,226.87	1,334.32	1,459.80	1,295.55
Mahaska	2,069.52	2,069.46	2,285.79	2,534.68	2,748.73	1,974.37
Marion	1,355.41	1,666.12	2,248.50	2,256.80	1,900.65	1,447.55
Marshall			2,099.36	*	*	2,272.03
Mills	1,017.15	1,123.60	1,019.97	1,257.00	1,252.50	1,219.10
Mitchell	1,219.30	1,178.70	1,415.38	1,144.05	1,347.65	1,196.23
Monona	1,224.70	1,163.35	1,570.30	1,046.20	1,338.90	1,441.85
Monroe	3,007.14	3,225.13	1,988.27	2,942.82	2,994.66	1,905.15
Montgomery				†2,217.93	†2,230.62	†2,214.75
Muscataine				†3,442.48	†3,747.51	†4,569.15
O'Brien	986.91	1,056.77	1,276.77	1,217.64	1,468.60	1,548.74
Osceola	879.00	675.97	854.45	729.10	743.05	814.50
Page	1,242.10	1,424.75	1,301.12	1,210.20	1,320.80	1,286.11
Palo Alto	1,228.65	1,147.09	1,578.87	1,209.41	1,104.60	1,162.68
Plymouth	1,300.00	1,390.00	1,795.75	1,800.00	1,900.00	1,653.15
Pocahontas	850.50	985.85	1,338.75	989.40	1,253.35	1,099.85
Polk	6,381.74	6,138.30	6,022.78	7,192.65	5,739.61	7,007.28
Pottawattamie	2,530.60	2,339.36	2,580.86	3,690.22	4,990.07	3,780.88
Poweshiek	*	*	1,224.12	*	*	1,683.93
Ringgold	974.20	989.98	874.10	1,029.40	1,291.71	1,301.20
Sac	985.90	1,260.79	1,096.60	1,324.01	1,162.80	964.59
Scott	2,705.14	3,388.99	3,403.43	5,558.67	7,465.51	5,343.85
Shelby	*	1,253.20	1,501.07	*	1,571.95	1,388.35
Sioux	1,491.49	1,420.33	1,765.35	1,463.05	1,336.79	1,559.75
Story	1,464.88	1,060.80	1,337.19	1,380.80	1,269.01	868.40
Tama	1,614.50	1,651.89	2,285.49	1,920.45	1,427.50	1,914.53
Taylor	1,302.18	1,138.85	1,455.00	1,216.40	1,250.86	1,145.06
Union	1,526.96	1,786.85	1,592.75	2,178.01	3,323.05	1,442.81
Van Buren	1,146.73	1,233.67	1,408.68	963.48	1,209.25	1,474.10
Wapello	1,873.80	2,206.32	2,323.14	2,211.85	2,570.40	2,762.59
Washington	1,473.35	1,490.58	1,650.26	1,565.60	1,601.68	1,872.87
Wayne	*	1,566.00	2,146.93	*	1,297.30	2,108.73
Webster	1,499.05	1,743.19	1,826.38	1,845.10	2,121.08	1,987.39
Winnebago	635.35	921.70	1,106.00	902.95	1,050.50	1,042.18
Winneshek	2,036.19	706.30	2,056.47	1,640.61	3,764.25	1,492.04
Woodbury	2,336.06	2,488.70	4,513.90	3,012.43	4,565.53	4,152.61
Worth	580.00	691.39	640.55	940.00	1,037.09	960.84
Wright	1,123.43	1,970.94	1,709.30	1,044.40	1,154.70	1,454.07

†Primary and election combined.

*Unobtainable.

LEGAL WEIGHTS FOR IOWA

	Pounds		Pounds
Apples	48	Onions	52
Apples, dried	24	Onion top sets	28
Alfalfa seed	60	Onion bottom sets	32
Barley	48	Orchard grass seed	14
Beans, green, unshelled	56	Osage orange seed	32
Beans, dried	60	Parsnips	45
Beans, Lima	56	Peaches	48
Beets	56	Peaches, dried	33
Blue grass seed	14	Peanuts	22
Bran	20	Pears	45
Bromus inermis	14	Peas, green, unshelled	50
Broom corn seed	50	Peas, dried	60
Buckwheat	48	Plums	48
Carrots	50	Popcorn on the ear	70
Castor beans, shelled	50	Popcorn, shelled	56
Charcoal	20	Potatoes	60
Cherries	40	Quinces	48
Clover seed	60	Rape seed	50
Coal	80	Red top seed	14
Coke	40	Rutabagas	60
Corn on the cob (field)	70	Rye	56
Corn in the ear, unhusked (field)	75	Salt	80
Corn shelled (field)	56	Sand	130
Corn meal	48	Shorts	20
Cucumbers	48	Sorghum saccharatum seed	50
Emmer	40	Spelt	40
Flax seed	56	Sweet corn	50
Grapes, with stems	40	Sweet potatoes	50
Hemp seed	44	Timothy seed	45
Hickory nuts, hulled	50	Tomatoes	50
Hungarian grass seed	50	Turnips	55
Kaffir corn	56	Walnuts, hulled	50
Lime	80	Wheat	60
Millet seed	50	All root crops not specified above	50
Oats	32		

LAND AREA OF IOWA.

LAND AREA OF IOWA IN SQUARE MILES.

The State, 56,025.

Adair	576	Franklin	576	Montgomery	432
Adams	432	Fremont	509	Muscatine	437
Allamakee	658	Greene	576	O'Brien	576
Appanoose	516	Gundy	504	Osceola	400
Audubon	443	Guthrie	593	Page	557
Benton	720	Hamilton	576	Palo Alto	576
Black Hawk	576	Hancock	576	Plymouth	860
Boone	576	Hardin	576	Pocahontas	576
Bremer	432	Harrison	695	Polk	585
Buchanan	576	Henry	433	Pottawattamie	960
Buena Vista	576	Howard	476	Poweshiek	582
Butler	576	Humboldt	432	Ringgold	542
Calhoun	576	Ida	433	Sac	576
Carroll	576	Iowa	584	Scott	455
Cass	576	Jackson	633	Shelby	590
Cedar	576	Jasper	730	Sioux	763
Cerro Gordo	576	Jefferson	432	Story	576
Cherokee	576	Johnson	618	Tama	720
Chickasaw	504	Jones	576	Taylor	548
Clarke	432	Keokuk	576	Union	433
Clay	576	Kossuth	977	Van Buren	484
Clayton	728	Lee	512	Wapello	432
Clinton	693	Linn	720	Warren	569
Crawford	720	Louisa	407	Washington	566
Dallas	588	Lucas	432	Wayne	523
Davis	503	Lyon	587	Webster	720
Decatur	534	Madison	576	Winneshiebag	403
Delaware	576	Mahaska	576	Winneshiek	694
Des Moines	413	Marion	576	Woodbury	873
Dickinson	405	Marshall	576	Worth	402
Dubuque	601	Mills	444	Wright	576
Emmet	404	Mitchell	473		
Fayette	720	Monona	556	Total	*55,964
Floyd	504	Monroe	432		

*See remarks on next page.

*This footing, it will be observed, is 61 less than the amount given at the top of the table. This is accounted for thus: the latter undoubtedly gives the correct area of the state according to government surveys, while the footing shows the sum of the square miles in the several counties according to the records in the state land office, as closely as can be ascertained without computing the precise areas of the townships, and in some cases the sections. The United States Census bureau has issued a pamphlet showing the areas of the several counties in the United States, but the figures for Iowa are evidently not prepared with the accuracy which characterizes most of the work of the bureau, as there are several quite manifest errors in them. They have consequently been discarded in the preparation of this work. P. 201, Historical and Comparative Census, Iowa.

LEGAL HOLIDAYS IN IOWA.

January 1, New Year's Day; February 12, Lincoln's Birthday; February 22, Washington's Birthday; May 30, Decoration Day; July 4, Independence Day; the first Monday in September, Labor Day; the day of the general election; Thanksgiving Day and December 25, Christmas.

COMMISSIONERS FOR IOWA IN OTHER STATES.

List of Commissioners for Iowa in other states, qualified to act as such on the first day of June, 1915, whose terms of office will not expire prior to July 5, 1915; showing their names, postoffice addresses, date of commission, qualification and expiration of commission.

CALIFORNIA.

Name	Postoffice	Date of Expiration of Commission	Date On and After which Qualified
J. H. O'Connor.....	Los Angeles...	December 17, 1917	Dec. 18, 1914
Henry C. Gardiner..	San Diego.....	August 23, 1915..	Aug. 24, 1912

NEW YORK.

George H. Corey....	New York City..	January 8, 1918..	Jan. 9, 1915
Hatley K. Armstrong	Penn Yan.....	November 19, 1915	Nov. 20, 1912
Joseph B. Braman..	New York City..	October 24, 1916.	Oct. 25, 1913

PENNSYLVANIA.

John S. Wurts.....	Philadelphia...	September 25, 1917	Sept. 26, 1914
Thomas J. Hunt....	Philadelphia...	June 30, 1917.....	July 1, 1914

DISTRICT OF COLUMBIA.

Isaac R. Hill.....	Washington....	August 1, 1915....	Aug. 2, 1912
--------------------	----------------	--------------------	--------------

	Register— Year	Page
Electors—presidential, names of those from Iowa, 1848-1892	1895	85
General assemblies, a chronological sketch of	1907-8	180
Governor—abstract of votes cast for, 1846-1897	1899	350
Guam—Island of, description of	1900	406
Indeterminate sentence and Elmira reformatory systems, report on	1906	213
Institutions of Iowa, expenses from founding to 1888	1890	61
Interstate senatorial amendment convention	1907-8	567
Iowa—history of	1888	1
	1900	3
	1904	xi
	1909-10	vii
constitution of 1857, voted on by counties	1900	55
government	1904	xxliii
school system	1904	xxvii
system of taxation	1904	xxviii
topography	1904	xxi
Island possessions of the United States	1900	400
Lake of Iowa—shore line of	1886	90
Land grants to Iowa	1886	84
department of Iowa, history of	1888	51
Libraries of Iowa, statistics of	1913-14	838
Louisiana purchase exposition	1904	146
	1905	142
Magna Charta	1913-14	2
Militia law of the United States	1903	187
Mulct and cigarette laws, operation of	1907-8	573
	1909-10	717
	1911-12	747
	1913-14	766
Nativity of the pioneers of Iowa	1911-12	1
Navy of the United States—description of	1896	118
Newspapers and publications of the state	1907-8	760
	1913-14	743
Ordinance of 1787	1907-8	42
Organic law of Michigan	1907-8	47
Organic law of Wisconsin	1907-8	49
Organic law of Iowa	1907-8	55
Pensioners in Iowa by counties	1891	66
United States, by states	1896	126
Philippine insurrection, chronological record	1900	389
islands, description of	1900	400
Popular vote for president, 1868-1896	1899	279
Population of Iowa by counties, 1832 to 1910	1913-14	710
Population of Iowa by minor civil divisions	1911-12	654
Population of the United States from 1800 to 1910	1913-14	708
Porto Rico—description of	1900	404
Postoffices in Iowa	1913-14	728
President, vote for by counties in Iowa, 1848-1892	1899	346
method of election of	1904	580
Primary election law	1907-8	541
Prohibition law of 1855, vote on	1889	207
amendment to constitution, vote on	1889	207
Pure food laws, state and national, a summary	1907-8	563
Qualifications for voters in states and territories	1903	535
Real estate in Iowa—recorded mortgage debt on	1893	71
Secretary of state—abstract of vote for, 1846-1896	1899	360
Session laws—synopsis of	1893	55
Soldiers' vote, summary of, 1863-1865	1889	203
Spanish-American war—Iowa in	1899	1
chronological record of	1899	x
treaty of peace with Spain	1900	385
Trans-Mississippi Exposition	1898	341
Tuberculosis, extent of in Iowa	1905	176
	1906	231
Tutuila Island—description of	1900	407
United States, statistics concerning the several states	1903	533
Vital statistics—collection of	1905	113
Wake Island—description of	1900	407
Weights, legal for Iowa	1913-14	860

INDEX.

Academy of science, officers, object.....	219, 220
Accountancy, board of.....	206, 207
Accounting, municipal, department of.....	179
Adair county, census returns	746, 747
county officers	287
general election returns.....	466, 504,
507, 510, 513, 523, 527, 530, 535	
primary election returns.....	620, 649,
652, 655, 657, 659, 663, 671, 678	
times of holding court.....	231
Adams county, census returns.....	746, 747
county officers	287
general election returns.....	454, 504,
507, 510, 513, 522, 526, 530, 534	
primary election returns.....	611, 649,
652, 655, 657, 659, 663, 671, 677	
times of holding court.....	231
Adjutant General, duties and office force.....	186-188
Adjutants General, list of, since creation of office.....	98
Agents, list of territorial.....	42
Agricultural college, president, faculty, etc.....	244-249, 262-272
Agricultural Department, state, officers and directors.....	197-199
list of officials since organization.....	108, 109
United States, list of officers.....	841
experiment station and staff.....	269
Alabama, congressmen	851
electoral vote for president, 1897-1913.....	549
popular vote for president, 1904, 1908, 1912.....	546-548
population at each national census.....	741
state officers	824
United States senators.....	848
Alaska, delegate in congress.....	857
population at each national census.....	744
territorial officers	836
Allamakee county, census returns	746, 747
county officers	288
general election returns.....	418, 504,
507, 510, 513, 518, 528, 530, 538	
primary election returns.....	582, 649,
652, 655, 657, 659, 669, 671, 681	
times of holding court.....	231
Amendments to constitution of Iowa.....	39
the United States.....	13
Anamosa reformatory, officers, etc.....	239
Animal health commission, officers, duties.....	201
Annals of Iowa.....	203
Annual fee to be paid by corporations.....	177
Appanoose county, census returns	746, 747
county officers	288
general election returns.....	454, 504,
507, 510, 513, 522, 526, 530, 534	
primary election returns.....	611, 649,
652, 655, 657, 659, 663, 671, 677	
times of holding court.....	231
Archives, hall of public.....	203
Area of Iowa by counties.....	884
Arizona, congressmen	851
electoral vote for president, 1913.....	549
popular vote for president, 1912.....	546
United States senators.....	848
population at each national census.....	744
state officers	824

Arkansas, congressmen	851
electoral votes for president, 1897, 1901, 1905, 1909, 1913.....	549
popular vote for president, 1904, 1908, 1912.....	546-548
population at each national census.....	744
state officers	824
United States senators.....	848
Articles of incorporation, filed with whom.....	177
Assemblies, territorial, members of.....	44, 45
Assessments by executive council, 1914, railway.....	819
interurban	819
sleeping car	820
equipment car	820
express companies	821
telegraphs and telephones.....	821
Assistant adjutant general	186
attorney general	181
curators, historical department.....	203
dairy and food commissioners.....	193
fish and game wardens.....	195
secretary executive council.....	185
state geologist	211
list of, since creation of office.....	106
veterinary surgeons.....	199
Associate justices of Iowa supreme court.....	225
since organization of state.....	112, 113
United States supreme court.....	839
list of, since 1789.....	869
Association and subscription libraries, statistics of.....	880
Attorney general, duties, office force.....	181
semi-official vote by precincts, election, 1914.....	392-503
official vote for, by counties, 1914.....	510-512
vote for at primary election, 1914.....	649-658
United States	867
Attorneys, district under constitution of 1857, list of.....	845-847
Attorneys, list of territorial.....	42
United States, for Iowa.....	842
Attorneys general, list of since organization of state.....	119
of the United States, list of, since creation of department	867
Audit, board of	186
Auditor of state, office force and duties.....	178, 179
semi-official vote by precincts, election 1914.....	392-503
official vote for, by counties, 1914.....	508, 509
vote at primary election, 1914.....	649-658
Auditors, list of territorial.....	42
Auditors of state, list of, since organization of state.....	92
deputies, list of.....	111
Audubon county, census returns	746, 747
county officers	283
general election returns.....	466, 504,
507, 510, 513, 523, 527, 530, 538	
primary election returns.....	620, 649, 652,
655, 657, 659, 663, 666, 671, 682	
times of holding court.....	231
Automobiles, where registered.....	177
Bacteriological laboratory	209
Bank examiners	178
Banking department under control of state auditor.....	179
Bees, inspector of.....	220
Benton county, census returns	746, 747
county officers	289
general election returns.....	428, 504,
507, 510, 513, 519, 529, 530, 539	
primary election returns.....	590, 649, 652,
655, 657, 659, 662, 669, 671, 682	
times of holding court.....	231
Binder, state	194, 195
Binders, list of state, since creation of office.....	99
Biographies, state officers	685-699
senators	704-716
representatives	717-741
U. S. senators	700
congressmen	701-703

Black Hawk county, census returns	746, 747
county officers	289
general election returns.....	408, 504,
507, 510, 513, 517, 528, 530, 537	
primary election returns.....	574, 649, 652,
655, 657, 659, 661, 669, 671, 680	
times of holding court.....	231
Blind, college for, officers, etc.....	250
Board, geological	211
Board of control state institutions, members, duties, etc.....	234, 235
office force	234
list of members, since creation of board	101
list of secretaries, since creation of board	101
Board of accountancy	206, 207
audit	186
curator of state historical society	221
dental examiners	206
agriculture	197
list of officers and members, since creation of board	108, 109
directors of horticultural society	215
educational examiners	222, 223
education	241, 242
list of officers and members of, since creation of office	106, 107
examiners, state mine inspectors, etc	205, 206
health, duties, employes, etc.....	208-211
list of members, since creation of board	104
secretaries, since creation of board	105
state hygienic laboratory	209
law examiners	216, 217
medical examiners	210
optometry examiners	211
parole	191, 192
list of members since creation of board	102
pharmacy commissioners	207
railroad commissioners, duties and office force	183
trustees of historical department.....	203
state library	201
veterinary medical examiners.....	201
voting machine commissioners.....	220, 221
Boat inspectors	219
Boone county, census returns	746, 747
county officers	289
general election returns.....	476, 504,
507, 510, 513, 524, 528, 530, 537	
primary election returns.....	628, 649,
652, 655, 657, 659, 664, 671, 680	
times of holding court.....	231
Bremer county, census returns	746, 747
county officers	290
general election returns.....	408, 504,
507, 510, 513, 517, 528, 530, 537	
primary election returns.....	575, 649,
652, 655, 657, 659, 661, 671, 681	
times of holding court.....	231
Buchanan county, census returns	746, 747
county officers	290
general election returns.....	410, 504,
507, 510, 513, 517, 528, 530, 537	
primary election returns.....	575, 649,
652, 655, 657, 659, 661, 671, 681	
times of holding court.....	231
Buena Vista college, president, professors, etc.....	251
Buena Vista county, census returns	746, 747
county officers	290
general election returns.....	490, 504,
507, 510, 513, 525, 529, 530, 538	
primary election returns.....	639, 649, 652,
655, 657, 659, 664, 670, 671, 681	
times of holding court.....	231
Building and loan companies, supervision of.....	179
Bureau chiefs and department officers, United States.....	840
Bureau of labor statistics, commissioner, deputies, duties.....	190, 191

Butler county, census returns	746, 747
county officers	291
general election returns.....	410, 504,
507, 510, 513, 517, 528, 530,	537
primary election returns.....	576, 649,
652, 655, 657, 659, 661, 671,	681
times of holding court.....	221
Cabinet, list of Iowa men who have held positions in.....	120
members of present.....	839
members of, since 1789.....	862-868
Calhoun county, census returns	746, 747
county officers	291
general election returns.....	476, 504,
507, 510, 513, 524, 528, 530,	539
primary election returns.....	629, 649,
652, 655, 657, 659, 664, 671,	682
times of holding court.....	231
California, congressmen	851
electoral vote for president, 1897, 1901, 1905, 1909, 1913.....	549
popular vote for president, 1904, 1908, 1912.....	546-548
population at each national census.....	744
state officers	825
United States senators.....	848
Calls for national conventions.....	321, 333, 347, 363, 368
Calls for state conventions.....	373, 378, 383, 385, 388
Capital stock issued in exchange for property.....	186
Carroll county, census returns	746, 747
county officers	291
general election returns.....	478, 504,
507, 510, 513, 524, 529, 530,	539
primary election returns.....	629, 649, 652,
655, 657, 659, 664, 670, 671,	682
times of holding court.....	231
Cass county, census returns	746, 747
county officers	292
general election returns.....	466, 504,
507, 510, 513, 523, 527, 530,	538
primary election returns.....	621, 649, 652,
655, 657, 659, 663, 666, 671,	682
times of holding court.....	231
Cedar county, census returns	746, 747
county officers	292
general election returns.....	428, 504,
507, 510, 513, 519, 527, 530,	539
primary election returns.....	591, 649,
652, 655, 657, 659, 662, 671,	683
times of holding court.....	231
Census statistics, 1910	744-764
Iowa, population by counties from 1836 to 1910.....	746-749
population of the incorporated cities and towns.....	750-764
land area in square miles by counties.....	884
United States, population of states and territories from 1800 to 1910	744, 745
Central College, president, faculty, etc.....	251, 253
Central Holiness university.....	252
Cerro Gordo county, census returns.....	746, 747
county officers	292
general election returns.....	418, 504,
507, 510, 513, 518, 529, 530,	537
primary election returns.....	582, 649,
652, 655, 657, 659, 662, 671,	681
times of holding court.....	231
Certificate of secretary of state as to population of cities and towns.....	II
Charitable organizations soliciting funds, to register, with whom.....	177
Charitable, penal and correctional institutions.....	235-240
Cherokee county, census returns	746, 747
county officers	293
general election returns	490, 504,
507, 510, 513, 525, 529, 530,	540
primary election returns.....	640, 649,
652, 655, 657, 659, 664, 671,	684
time of holding court.....	231
Cherokee state hospital, officers.....	238

Chickasaw county, census returns	746, 747
county officers	293
general election returns	420, 504,
507, 510, 513, 518, 529, 530, 538	
primary election returns	583, 649, 652,
655, 657, 659, 662, 669, 672,	681
times of holding court	231
Chief clerk of the house of representatives of Iowa, 36th G. A.	150
Chief clerks of the house of representatives of Iowa, list of since 1846.	97
justice of the supreme court of Iowa	225
United States supreme court	839
Chief justices of supreme court—list of since organization of state	112
United States supreme court—list of since 1789	869
Circuit court of Iowa, list of judges of	118
Cities and towns of Iowa, population	750-764
classification of	747
incorporation papers of, where filed	177
Civil service commission—United States	841
engineers, on board of health, list of	105
Claims approved by the executive council	822, 823
Clarinda state hospital, officers	233
Clarke county, census returns	746, 747
county officers	293
general election returns	456, 504,
507, 510, 513, 522, 526, 530, 534	
primary election returns	613, 649,
652, 655, 657, 659, 663, 672,	677
times of holding court	231
Clay county, census returns	746, 747
county officers	294
general election returns	492, 504,
507, 510, 513, 525, 529, 530, 538	
primary election returns	640, 649,
652, 655, 657, 659, 664, 672,	681
times of holding court	231
Clayton county, census returns	746, 747
county officers	294
general election returns	420, 504,
507, 510, 513, 518, 528, 530, 538	
primary election returns	584, 649,
652, 655, 657, 659, 662, 672,	681
times of holding court	231
Clerk of supreme court, duties, office force	181
Clerks of superior courts	233
supreme court—list of, since organization of state	119
house of representatives	97
Clinton county, census returns	746, 747
county officers	294
general election returns	400, 504,
507, 510, 513, 516, 527, 531, 536	
primary election returns	568, 649, 652,
655, 657, 659, 661, 667, 672,	679
times of holding court	231
Coe college, president, faculty, etc.	252, 253
Collateral inheritances, tax on, enforcement of	180
College and academy libraries	881
for the blind, officers, etc	250
Colleges of Iowa	251-286
Colorado, congressmen	851
electoral vote for president, 1897, 1901, 1905, 1909, 1913	549
popular vote for president, 1904, 1908, 1912	546-548
population at each national census	744
state officers	825
United States senators	848
Commerce, department of	841
Commerce counsel	95, 184, 185

Commission, animal health, officers, duties.....	201
capitol, location, at Iowa City.....	42
civil service, United States.....	841
highway.....	213-215
interstate commerce.....	841
Iowa library, members of, duties, office force.....	212, 213
pharmacy.....	207
plan of city government, list of cities under.....	743
voting machine, members, duties.....	220, 221
Commissioner, forestry.....	216
Commissioner of labor statistics, deputy, duties, etc.....	190, 191
list of, since creation of office.....	99
dairy and food, deputy, assistants, duties, etc.....	193
industrial.....	188, 189
of insurance.....	189
Commissioners, dairy, list of, since creation of office.....	100
fish, list of, since creation of office.....	100
industrial, list of since creation of office.....	100
insurance, list of, since creation of office.....	92, 93
labor, list of, since creation of office.....	99
pharmacy, secretary, duties, etc.....	207
list of, since creation of office.....	99
railroad.....	183-185
list of, since creation of office.....	95
United States, Iowa.....	843, 844
to locate the seat of government at Iowa City, list of.....	42
voting machine, list of.....	220
of deeds, for Iowa in other states.....	885
Committees, standing, house.....	162-173
senate.....	144-149
national, of political parties, 1912.....	329, 341, 356, 366, 370
state, of political parties, 1914.....	377, 382, 387, 391
Comparative expense, of elections and primaries by counties, 1910 to 1914.....	882, 883
Congress, members of the sixty-fourth.....	848-857
Iowa members of the sixty-fourth.....	848, 852, 858, 859
Iowa members of, since organization of state.....	120-128
vote for, members of sixty-fourth in Iowa, general election.....	515-525
in primary.....	661
territorial members from Iowa.....	43
Iowa members, biographies of.....	700-703
Congressional districts of Iowa, counties, congressmen.....	858, 859
Congressmen, vote in Iowa for 1906 to 1914.....	515-525
Iowa, list of since organization of state.....	121-128
Connecticut, congressmen.....	851
electoral vote for president, 1897, 1901, 1905, 1909, 1913.....	543
popular vote for president, 1904, 1908, 1912.....	546-548
population at each national census.....	744
state officers.....	825
United States senators.....	848
Constitution of Iowa.....	18
amendments to.....	39
of the United States.....	4
amendments to.....	13
Constitutional conventions of Iowa.....	46-48
Contents—table of.....	III
Cornell college, president, faculty, etc.....	253, 254
Corporations file articles with whom.....	177
annual fee, paid and report made, to whom.....	177
Correctional, charitable and penal institutions.....	235-240
Council, executive.....	185, 186
Councils, legislative, territorial, members of.....	44
Counsel, commerce.....	95, 184, 185
County officers of Iowa.....	287-320
Crawford county, census returns.....	746, 747
county officers.....	295
general election returns.....	478, 504,
507, 510, 513, 524, 528, 531, 539	
primary election returns.....	630, 649, 652,
655, 657, 659, 664, 668, 672, 682	
times of holding court.....	231

Criminal statistics, population of Iowa penitentiaries.....	240
Cumulative index of special subjects in previous official registers.....	886, 887
Curator, historical department, office force, duties of.....	203
list of	104
Curators, board of, historical society.....	221
Custodian of public buildings, employes (see adjutant general).....	188
Custodians of public buildings, list of, since creation of office.....	101
Dairy commissioners, list of.....	100
Dairy and food commissioner, deputy, assistants, etc.....	193
commissioners, list of, since creation of office.....	100
Dallas county, census returns.....	746, 747
county officers	295
general election returns.....	444, 504,
507, 510, 513, 521, 527, 531, 535	
primary election returns	604, 649, 652,
655, 657, 659, 663, 666, 672, 678	
times of holding court.....	231
Davis county, census returns.....	746, 747
county officers	295
general election returns	436, 504,
507, 510, 513, 520, 526, 531, 534	
primary election returns.....	597, 649,
652, 655, 657, 659, 662, 672, 677	
times of holding court.....	231
Deaf, school for, officers, etc.....	235
Decatur county, census returns.....	746, 747
county officers	296
general election returns	456, 504,
507, 510, 513, 522, 526, 531, 534	
primary election returns	613, 649,
652, 655, 657, 659, 663, 672, 677	
times of holding court.....	231
Declaration of independence.....	1
Delaware county, census returns.....	746, 747
county officers	296
general election returns	412, 504,
507, 510, 513, 517, 528, 531, 537	
primary election returns	577, 650,
652, 655, 657, 659, 661, 672, 680	
times of holding court.....	231
Delaware, congressman	851
electoral vote for president, 1897, 1901, 1905, 1909, 1913	549
popular vote for president, 1904, 1908, 1912	546-548
population at each national census.....	744
state officers	825
United States senators	848
Delegates in congress from Iowa territory.....	43
territorial	857
Democratic party—	
National election 1912.....	
official call	333
national ticket	333, 334
national platform	334-341
national committee	341-343
delegates and alternates to national convention.....	345
state convention to select delegates.....	343, 344
State election, 1914.....	
call for state convention.....	378
state ticket	378
state platform	379-382
state central committee	382
Vote for congressmen, 1906-1914.....	515-525
electoral, 1897-1913	549
governor, 1910, 1912, 1914	504-506
judges district court, 1914.....	534-540
president, in Iowa, 1912.....	504-506
by states, 1904, 1908, 1912.....	546-548
representatives, state, 1914	530-533
semi-official, by precincts, 1914 election.....	392-503
senators, state, 1912, 1914.....	526-529
state officers, by counties, 1914.....	507-512

Democratic party—Continued.	
Primary election returns—	
candidates for, state and district officers.....	557, 558
semi-official vote by precincts for governor, United States sena- tor, congressmen	562-648
official vote by counties for state officers.....	652-654
vote for congressmen	661-664
state senators	665-670
state representatives	671-676
Dental examiners, board of, duties.....	206
Department of agriculture, state	197-199
United States	841
vital statistics, state	210
state, United States	839
Departments of the United States, list of officers.....	839-841
Deputy auditor of state.....	178
list of, since creation of office.....	111
clerk of supreme court.....	181, 225
commissioner of labor statistics.....	190
dairy and food commissioner	193
fish and game wardens.....	195
secretary of state.....	176
list of, since creation of office.....	110
superintendent of public instruction.....	182
treasurer of state.....	180
list of, since creation of office.....	111
United States marshals.....	842, 843
veterinary surgeons	199
Des Moines college, president, faculty, etc.....	254, 255
Des Moines county, census returns	746, 747
county officers	296
general election returns	392, 504,
508, 510, 513, 515, 526, 531, 540	
primary election returns.....	562; 650, 653,
655, 657, 659, 661, 665, 672, 683	
times of holding court.....	231
Dickinson county, census returns	746, 747
county officers	297
general election returns.....	492, 504,
508, 510, 513, 525, 529, 531, 538	
primary election returns.....	641, 650,
653, 655, 657, 659, 664, 672, 681	
times of holding court.....	231
Director of weather and crop service, duties, etc.....	213
Directors of weather and crop service since creation of office.....	103
District attorneys for territory of Iowa, list of.....	43
District attorneys under constitution of 1857.....	845-847
District court, Iowa, jurisdiction, judges and court reporters.....	227-232
list of judges	228-230
1847 to present.....	114-118
list of reporters	228-230
times of holding court.....	231, 232
United States for Iowa, judges, officers, etc.....	842-844
District of Columbia, population at each national census	744
District members state board of agriculture, list of.....	109
Document editor	190
Drake university, president, faculty, etc.....	255-257
Dubuque college	257, 258
Dubuque county, census returns	746, 747
county officers	297
general election returns.....	412, 505,
508, 511, 513, 517, 528, 531, 540	
primary election returns	578, 650, 653,
655, 657, 659, 661, 668, 672, 683	
times of holding court.....	231
Editor, document	190
Dubuque German college	258
Education, board of.....	241, 242
Educational examiners, board of	222, 223
institutions, state	242-250
Eighth congressional district, counties, representative.....	859
vote by counties 1906 to 1914.....	522
Eighth judicial district, list of counties, judges and court reporters.....	228

Eighteenth judicial district, list of counties, judges and court reports.....	230
Eldora industrial school, officers.....	237
Election, statistics of general, 1914.....	392-540
primary, 1914.....	556-684
Election, expense of, by counties.....	882, 883
Electoral vote for president 1897 to 1913, by states.....	549
Electors, presidential, party nominees for.....	322, 333, 348, 362, 369
Eleventh congressional district, counties, representatives.....	229
vote by counties, 1906 to 1914.....	525
judicial district, list of counties, judges and court reporters.....	229
Ellsworth college, president, faculty, etc.....	259
Emmet county, census returns.....	746, 747
county officers.....	297
general election returns.....	480, 505,
508, 511, 513, 524, 529, 531, 538	
primary election returns.....	631, 650,
653, 655, 657, 659, 664, 672, 681	
times of holding court.....	231
Employers' liability and workmen's compensation, commissioner, etc.....	188
Employes of state departments, compensation, etc.....	174-224
house and senate of thirty-sixth general assembly.....	137, 150
Engineering experiment station and staff.....	270
Engineers, civil, list of on board of health.....	105
Epileptics, hospital and colony for.....	239
Examiners state mine inspectors, etc.....	205, 206
dental.....	206
law.....	216, 217
optometry.....	211
Executive council, members, office force, duties.....	185, 186
claims approved 1911-12.....	822, 823
transactions of for 1913-14.....	801-823
secretaries, list of.....	102
Expense of elections and primaries by counties, 1910 to 1914.....	882, 883
Express companies, assessments by executive council 1914.....	821
Fair, state.....	198
Fayette county, census returns.....	746, 747
county officers.....	298
general election returns.....	420, 505,
508, 511, 513, 518, 528, 531, 538	
primary election returns.....	584, 650,
653, 655, 657, 659, 662, 672, 681	
times of holding court.....	231
Fee to be paid by corporations to secretary of state.....	177
Feeble-minded, institution for, officers, etc.....	236, 237
Fifteenth judicial district, list of counties, judges and court reporters.....	229
Fifth congressional district, counties, representative.....	858
vote by counties 1906 to 1914.....	519
judicial district, list of counties, judges and court reporters.....	228
Finance committee, board of education.....	107
Fire marshal, duties, etc.....	215
First congressional district, counties, representative.....	858
vote by counties, 1906 to 1914.....	515
judicial district, list of counties, judges and court reporters.....	228
class cities.....	742
Fish and game warden, duties, etc.....	195-197
list of deputy wardens.....	195-197
list of.....	100
Fish commissioners, list of, since creation of office.....	100
Florida, congressmen.....	851
electoral vote for president, 1897, 1901, 1905, 1909, 1913.....	549
popular vote for president, 1904, 1908, 1912.....	546-548
population at each national census.....	744
state officers.....	826
United States senators.....	848
Floyd county, census returns.....	746, 747
county officers.....	298
general election returns.....	422, 505,
508, 511, 513, 518, 529, 531, 537	
primary election returns.....	585, 650, 653,
655, 657, 659, 662, 669, 672, 681	
times of holding court.....	231

Food and dairy commissioners, list of.....	100
Forestry commissioner, duties	216
Fort Madison penitentiary, officers.....	239
Fourteenth judicial district, list of counties, judges and court reporters....	229
Fourth congressional district, counties, representative	858
vote by counties 1906-1914.....	518
judicial district, list of counties, judges and court reporters.....	228
Franklin county, census returns	746, 747
county officers	298
general election returns	414, 505,
508, 511, 513, 517, 529, 531, 537	
primary election returns	579, 650,
653, 655, 657, 659, 661, 672, 680	
times of holding court.....	231
Free public libraries, statistics.....	872-877
Fremont county, census returns	746, 747
county officers	299
general election returns	456, 505,
508, 511, 513, 522, 526, 531, 538	
primary election returns	614, 650, 653,
655, 657, 659, 663, 665, 672, 682	
times of holding court.....	231
Functions of state board of health.....	208
General assembly, thirty-sixth, members of and personal information....	130-136
rules and committees	137-173
biographies of members	704-741
vote for members of, at general election.....	526-533
vote for members of, at primary election.....	665-676
members of, 1846-1915	49-89
dates of convening and adjourning.....	129
pay of members, and other information concerning.....	129
list of secretaries and chief clerks of.....	97
speakers and presidents of.....	95, 96
Geological board, members	211, 212
Geologist, state, office force, duties.....	211, 212
Geologists, state, list of, since creation of office.....	106
assistants, list of since creation of office.....	106
Georgia, congressmen	851
electoral vote for president, 1897, 1901, 1905, 1909, 1913.....	549
popular vote for president, 1904, 1908, 1912.....	546-548
population at each national census.....	744
state officers	826
United States senators	848
Government of United States.....	839-841
Government printing office.....	841
Governments of states	824, 835
of territories, etc.	836-838
Governor, office force and duties.....	174-176
vote by counties, 1910, 1912, 1914.....	504-506
vote for by precincts, 1914.....	392-503
vote for, from 1846 to 1914.....	542, 543
at primary election, 1914.....	562-653
semi-official vote by precincts.....	392-503
Governors, list of, since organization of state.....	90
list of territorial	42
private secretaries to, list of.....	119
Greene county, census returns	746, 747
county officers	299
general election returns	480, 505,
508, 511, 513, 524, 529, 531, 539	
primary election returns.....	632, 650, 653,
655, 657, 659, 664, 670, 672, 682	
times of holding court.....	231
Grinnell college, president, faculty, etc.....	259, 260
Grundy county, census returns	746, 747
county officers	299
general election returns	430, 505,
508, 511, 513, 519, 528, 531, 537	
primary election returns	591, 650, 653,
655, 657, 659, 662, 669, 672, 680	
times of holding court.....	231
Guam, island of, government.....	836

Guthrie county, census returns	746	747
county officers		300
general election returns		468, 505, 531, 535
primary election returns	508, 511, 513, 523, 527, 531, 535	
times of holding court.....	655, 657, 659, 663, 666, 673,	678, 231
Hall of public archives.....		203
Hamilton county, census returns	746	747
county officers		300
general election returns		480, 505, 531, 537
primary election returns	508, 511, 513, 524, 528, 531, 537	
times of holding court.....	655, 657, 659, 664, 668, 673,	680, 231
Hancock county, census returns	746	747
county officers		300
general election returns		482, 505, 531, 537
primary election returns	508, 511, 513, 524, 529, 531, 537	
times of holding court.....	653, 655, 657, 659, 664, 673,	681, 231
Hardin county, census returns	746	747
county officers		301
general election returns		414, 505, 531, 537
primary election returns	508, 511, 513, 517, 528, 531, 537	
times of holding court.....	655, 657, 659, 661, 668, 673,	680, 231
Harrison county, census returns	746	747
county officers		301
general election returns.....		468, 505, 508, 531, 537
primary election returns.....	508, 511, 515, 517, 528, 531, 537	
times of holding court.....	655, 657, 659, 661, 668, 673,	680, 231
Hawaiian islands—delegate in congress.....		857
government of, officers		836
population		744
Health, board of, members, duties, force, etc.....	208-211	
list of members since organization.....	104,	105
secretaries since organization		105
Henry county, census returns	746	747
county officers		301
general election returns		392, 505, 508, 531, 537
primary election returns	511, 513, 515, 526, 531, 537	
times of holding court.....	657, 659, 661, 665, 673,	683, 231
Highland Park College, officers, faculty, etc.....		261, 262
Highway commission		213-215
Historical department, board of trustees.....		203
office force, duties, etc		203, 204
list of curators		104
Historical society, officers and board of curators.....		221, 222
Hoisting engineers, board for examination of.....		205
Holidays, legal in Iowa.....		885
Horticultural society, officers and directors.....		215, 216
Hospital for inebriates, officers, etc.....		238
and colony for epileptics.....		239
Hospitals for insane—Clarinda, Independence, Mt. Pleasant, Cherokee.....		237, 238
Hotel inspector		210
House of representatives, Iowa—chief clerks of since 1846.....		97
members of, 1846-1915.....		49-89
members of territorial.....		44, 45
speakers of, since 1846.....		96
House of representatives, Iowa—thirty-sixth general assembly, members of.....	133-136	
biographies of members	717-741	
officers of	150	
committees of	162-173	
representatives of press.....	173	
rules of	150-159	
joint rules of	159-161	
vote for members of at general election	530-533	

House of representatives—Continued.

	vote for members of at primary election	671-676
United States, members of sixty-fourth congress		851-857
list of from Iowa since 1846		121-128
speakers of, list of		871
list of from Iowa in sixty-fourth congress		852, 858, 859
biographies of, from Iowa		701-703
vote for members of from Iowa, general election		515-525
vote for members of from Iowa, primary election		661-664
Howard county, census returns		746, 747
county officers		302
general election returns		422, 505, 508,
	511, 513, 518, 529, 531,	539
primary election returns		536, 650, 653, 655,
	657, 659, 662, 669, 673,	681
times of holding court		231
Humboldt county, census returns		746, 747
county officers		302
general election returns		482, 505, 508,
	511, 513, 524, 529, 531,	538
primary election returns		634, 650, 653, 655,
	657, 659, 664, 670, 673,	681
times of holding court		231
Hunters' license		196
Hygienic laboratory		209
Iowa county, census returns		746, 747
county officers		302
general election returns		492, 505, 508,
	511, 513, 525, 529, 531,	539
primary election returns		642, 650, 653,
	655, 657, 659, 664, 673,	682
times of holding court		231
Idaho, congressman		851
electoral vote for president, 1897, 1901, 1905, 1909, 1913		549
popular vote for president, 1904, 1908, 1912		546-548
population at each national census		744
state officers		826
United States senators		843
Illinois, congressmen		852
electoral vote for president, 1893, 1897, 1901, 1905, 1909, 1913		549
popular vote for president, 1904, 1908, 1912		546-548
population at each national census		744
state officers		826
United States senators		843
Incorporation, cities and towns, papers, where filed		177
articles of, where filed		177
annual fee, to whom paid		177
Independence, declaration of		1
hospital officers		237
Independent commissions and officers, United States		841
Indian Territory, population of		744
Indiana, congressmen		852
electoral vote for president, 1897, 1901, 1905, 1909, 1913		549
popular vote for president, 1904, 1908, 1912		546-548
population at each national census		744
state officers		827
United States senators		843
Industrial commissioner		100, 188, 189
Industrial schools, Eldora and Mitchellville, officers, etc.		237
Inebriate, hospital for		238
Inheritances, tax on		180
Inmates of state institutions, statistics		240
Insane hospitals, Clarinda, Independence, Mount Pleasant, Cherokee		237-238
Inspectors of bees		220
boats		219
hotels		210
oils		103, 217, 218
mines, list of		103
duties, office force		204-206
board of examiners for		205, 206

Institution for feeble-minded, officers, etc.....	236, 237
Institutions, state	235-240
inmates of	240
Insurance commissioner	189
commissioners, list of	92, 93
examiners	189
Interstate commerce commission, United States.....	841
Internal revenue collectors for Iowa.....	844, 845
Interior, department of, officers.....	841
Interurban railway assessments by Executive Council, 1914.....	819
Iowa, academy of science.....	219, 220
area of, by counties.....	884
census returns	744-764
College for the blind.....	250
College of Agriculture and Mechanic Arts, officers, etc. 244-249, 262-272	
colleges, list of, etc.....	251-286
congressmen	852, 853
constitution of	18
amendments to	39
constitutional conventions	46-48
district of Wisconsin Territory, Lea's notes on.....	VI
district courts	227-233
educational institutions	242-250
election returns, general, 1914.....	373-540
primary, 1914	556-684
electoral vote, 1897, 1901, 1905, 1909, 1913.....	549
executive council, transactions of.....	801-823
experiment stations, officers.....	269-272
general assembly, members of thirty-sixth.....	130-136
1846-1914	49-89
geological survey	211, 212
highway commission	213-215
industrial commissioner	100, 188, 189
judges of district, superior and supreme courts.....	225, 228, 233
library statistics	872-882
map of	see insert opposite III
members of congress since organization of state.....	120-128
sixty-fourth congress	120, 128, 858, 859
General Assembly, since 1846.....	49-89
newspapers, list of	779-800
Official Register, who publishes.....	177
political platforms and parties, 1914.....	373-391
popular vote for president, 1904, 1908, 1912.....	546-548
population by counties	746-749
of cities and towns.....	750-764
at each national census.....	744
postoffices, list of.....	765-776
list of discontinued	777, 778
primary election returns, 1914.....	556-684
register of United States officials from.....	120-128
state departments, commissions, etc.....	174-230
state institutions	235-240
library	201, 202
officials	174, 827
teachers association	223, 224
teachers' college	250, 272-274
officers, since organization of state.....	90-111
Supreme court	225, 226
terms of district court.....	231, 232
United States district and circuit courts.....	843, 844
territorial officers	42, 43
United States senators	848, 858
since organization of state.....	120
University, officers, faculty, etc.....	242-244, 280-284
vote for congressmen by counties, 1906, 1914.....	515-525
president by counties, 1912.....	504-506
state officers by counties, 1914.....	504-512
by precincts, 1914.....	392-503
senators by counties, 1914.....	526-529
representatives by counties, 1914.....	530-533
judges district court.....	534-540
Iowa county, census returns.....	746, 747
county officers	303
general election returns	400, 505, 508,
primary election returns	511, 513, 516, 527, 531, 536
.....	569, 650, 653,
.....	655, 657, 659, 661, 673, 679
times of holding court.....	231

Iowa Soldiers' Home, officers, etc.	235, 236
Orphans' Home, officers, etc.	286
Iowa State College, officers, faculty, etc.	244-249, 262-272
Teachers College, officers, faculty, etc.	250, 272-274
Iowa Wesleyan University, officers, faculty, etc.	274, 275
Island of Porto Rico, civil officers	838
Jackson county, census returns	746, 747
county officers	303
general election returns	402, 505, 508,
511, 513, 516, 527, 532, 536	
primary election returns	569, 650, 653,
655, 657, 659, 661, 673, 679	
times of holding court	231
Jasper county, census returns	746, 747
county officers	303
general election returns	436, 505,
508, 511, 513, 520, 528, 532, 535	
primary election returns	598, 650, 653,
655, 657, 659, 662, 667, 673, 678	
times of holding court	231
Jefferson county, census returns	746, 747
county officers	304
general election returns	394, 505, 508,
511, 513, 515, 526, 532, 534	
primary election returns	563, 650, 653,
655, 657, 659, 661, 673, 677	
times of holding court	231
Johnson county, census returns	746, 747
county officers	304
general election returns	402, 505, 508,
511, 513, 516, 527, 532, 536	
primary election returns	571, 650, 653,
655, 657, 659, 661, 673, 679	
times of holding court	231
Joint rules, 36th G. A.	159-161
Jones county, census returns	746, 747
county officers	304
general election returns	430, 505, 508,
511, 513, 519, 527, 532, 539	
primary election returns	592, 650, 652,
655, 657, 659, 662, 673, 683	
times of holding court	231
Judges of supreme court, semi-official vote by precincts for 1914	392-503
official vote for, by counties, 1914	510-512
list of	113
primary 1914, list of candidates	561
official vote, by counties	659, 660
Judges, circuit court, United States	839
Iowa, list of judges of	118
district court, Iowa	228-230
official vote for, by counties at general election	534-540
at primary	677
list of since organization	114-118
United States	842-844
superior courts, Iowa	233
supreme court of Iowa	225
list of members since 1846	112, 113
chief justices of	112, 113
United States	839
list of since 1789	869
Judiciary of Iowa, register of	112-119
Justice, department of Iowa	181
of United States	840
Justices, of supreme court of Iowa, list of	112, 113
chief, of supreme court of Iowa, list of	112
Kansas, congressmen	852
electoral vote for president, 1897, 1901, 1905, 1909, 1913	549
popular vote for president, 1904, 1908, 1912	546-548
population at each national census	744
state officers	827
United States senators	848
Kentucky, congressmen	852
electoral vote for president, 1897, 1901, 1905, 1909, 1913	549
popular vote for president, 1904, 1908, 1912	546, 548
population at each national census	744
state officers	827
United States senators	848

Keokuk county, census returns.....	746, 747
county officers	305
general election returns.....	438, 505,
508, 511, 513, 520, 526, 532, 535	
primary election returns	599, 650, 653,
655, 657, 659, 662, 666, 673, 678	
times of holding court.....	231
Knoxville hospital for inebriates.....	238
Kossuth county, census returns.....	746, 747
county officers	305
general election returns	484, 505,
508, 511, 513, 524, 529, 532, 533	
primary election returns	634, 650,
653, 655, 659, 664, 673, 681	
Labor statistics commissioner, duties, deputy.....	190, 191
commissioners, list of since creation of office.....	99
Department of U. S.	841
Land area of Iowa.....	884
office, state, papers, records, etc.....	177
Law examiners, board of.....	216, 217
Leander Clark College, officers, faculties, etc.....	275
Lea's notes on Iowa district of Wisconsin Territory.....	VI
Lee county, census returns.....	746, 747
county officers	305
general election returns	394, 505, 508,
511, 513, 515, 526, 532, 534	
primary election returns	564, 651, 653, 655,
657, 659, 661, 665, 673, 677	
times of holding court.....	231
Legal holidays in Iowa.....	885
weights for Iowa.....	884
Legislature (see general assembly).	
Legislative assemblies, territorial, members of.....	44
Lenox College, president, faculty, etc.....	276
Librarian of state, duties, office force.....	201, 202
Librarians, state, list of since creation of office.....	104
Library buildings in Iowa.....	873
Libraries in Iowa, statistics of.....	872-882
Library commission, state, members, duties, office force.....	212, 213
of congress	843
Library, territorial, original, United States appropriation for.....	104
License for hunting.....	196
Lieutenant-Governor	176
semi-official vote, 1914, by precincts.....	392-503
vote for, by counties, 1914.....	507-509
vote for at primary election, 1912.....	649-653
Lieutenant Governors, list of since organization of state.....	91
Linn county, census returns.....	746, 747
county officers	306
general election returns	432, 505, 508,
511, 513, 519, 527, 532, 539	
primary election returns	593, 651, 653,
655, 657, 659, 662, 673, 683	
times of holding court.....	231
Loan and trust companies, supervision of.....	179
Louisa county, census returns.....	746, 747
county officers	305
general election returns	391, 505, 508,
511, 513, 515, 527, 532, 540	
primary election returns.....	565, 651, 653, 655,
657, 659, 661, 667, 673, 683	
times of holding court.....	231
Louisiana, congressmen	852
electoral vote for president, 1897, 1901, 1905, 1909, 1913.....	549
popular vote for president, 1904, 1908, 1912.....	546-548
population at each national census.....	744
state officers	828
United States senators.....	843

Lucas county, census returns.....	746, 747
county officers.....	306
general election returns.....	458, 505,
509, 511, 513, 522, 526, 532, 534	
primary election returns.....	615, 651,
653, 655, 657, 659, 663, 674, 677	
times of holding court.....	231
Luther College.....	276
Lyon county, census returns.....	746, 747
county officers.....	307
general election returns.....	494, 505, 509,
511, 513, 525, 529, 532, 540	
primary election returns.....	642, 651, 653,
656, 658, 660, 664, 674, 684	
times of holding court.....	231
Madison county, census returns.....	748, 749
county officers.....	307
general election returns.....	444, 505, 509,
511, 513, 521, 527, 532, 535	
primary election returns.....	605, 651, 653,
656, 658, 660, 663, 674, 678	
times of holding court.....	231
Magna Charta.....	X
Mahaska county, census returns.....	748, 749
county officers.....	307
general election returns.....	438, 505, 509,
511, 514, 520, 527, 532, 535	
primary election returns.....	600, 651, 653,
656, 658, 660, 662, 674, 678	
times of holding court.....	231
Maine, congressmen.....	852
electoral vote for president, 1897, 1901, 1905, 1909, 1913.....	549
popular vote for president, 1904, 1908, 1912.....	546-548
population at each national census.....	744
state officers.....	828
United States senators.....	849
Map of Iowa.....	insert opposite III
Marion county, census returns.....	748, 749
county officers.....	308
general election returns.....	446, 505, 509,
511, 514, 521, 527, 532, 535	
primary election returns.....	605, 651, 653,
656, 658, 660, 663, 674, 678	
times of holding court.....	231
Marshal, fire, duties, office force.....	215
Marshall county, census returns.....	748, 749
county officers.....	308
general election returns.....	432, 505, 509,
511, 514, 519, 528, 532, 539	
primary election returns.....	594, 650, 653,
656, 658, 660, 662, 674, 682	
times of holding court.....	231
Marshals, list of territorial.....	43
United States, for Iowa.....	842, 843
Maryland, congressmen.....	853
electoral vote for president, 1897, 1901, 1905, 1909, 1913.....	549
popular vote for president, 1904, 1908, 1912.....	546-548
population at each national census.....	744
state officers.....	828
United States senators.....	849
Massachusetts, congressmen.....	853
electoral vote for president, 1897, 1901, 1905, 1909, 1913.....	549
popular vote for president, 1904, 1908, 1912.....	546-548
population at each national census.....	744
state officers.....	828
United States senators.....	849
Masters in chancery.....	843
Medical examiners, board of.....	210
veterinary, board of.....	201
Members constitutional conventions of Iowa.....	46-48
general assembly, 1846-1915.....	49-89
sixty-fourth congress.....	120, 128, 858, 859
of sixty-fourth congress from Iowa, biographies of.....	700-703

Michigan, congressmen	853
electoral vote for president, 1897, 1901, 1905, 1909, 1913	549
popular vote for president, 1904, 1908, 1912	546-548
population at each national census	744
state officers	829
United States senators	849
Mills county, census returns	748, 749
county officers	308
general election returns	470, 505, 509,
511, 514, 523, 526, 532, 538	
primary election returns	656, 658, 660, 663, 674, 682
times of holding court	231
Mine foremen, board for examination of	205
inspectors, duties, office force	204-206
list of, since creation of office	103
state board of examiners of	205
Mineralogical survey—see geological.	
Minnesota, congressmen	853
electoral vote for president, 1897, 1901, 1905, 1909, 1913	549
popular vote for president, 1904, 1908, 1912	546-548
population at each national census	744
state officers	829
United States senators	849
Minutes of proceedings executive council	801-823
Mississippi, congressmen	853
electoral vote for president, 1897, 1901, 1905, 1909, 1913	549
popular vote for president, 1904, 1908, 1912	546-548
population at each national census	744
state officers	829
United States senators	849
Missouri, congressmen	853
electoral vote for president, 1897, 1901, 1905, 1909, 1913	549
popular vote for president, 1904, 1908, 1912	546-548
population at each national census	744
state officers	829
United States senators	849
Mitchell county, census returns	748, 749
county officers	309
general election returns	424, 505, 509,
511, 514, 518, 528, 532, 537	
primary election returns	587, 651, 653,
656, 658, 660, 662, 674, 681	
times of holding court	231
Mitchellville Industrial school, officers	237
Monona county, census returns	748, 749
county officers	309
general election returns	494, 505, 509,
511, 514, 525, 528, 532, 535	
primary election returns	643, 651, 653, 656,
658, 660, 664, 668, 674, 678	
times of holding court	231
Monroe county, census returns	748, 749
county officers	309
general election returns	440, 505, 509,
511, 514, 520, 527, 532, 534	
primary election returns	601, 651, 653,
656, 658, 660, 662, 674, 677	
times of holding court	231
Montana, congressmen	854
electoral vote for president, 1897, 1901, 1905, 1909, 1913	549
popular vote for president, 1904, 1908, 1912	546-548
population at each national census	744
state officers	830
United States senators	849
Montgomery county, census returns	748, 749
county officers	310
general election returns	470, 505, 509,
511, 514, 516, 527, 532, 536	
primary election returns	624, 651, 653,
656, 658, 660, 663, 674, 682	
times of holding court	231
Morningside College, president, faculty, etc.	277
Motor vehicles, with whom registered	177
Motor vehicle bureau, list of employees	176

Mount Pleasant, hospital for insane, officers, etc.....	237
Municipal accounting, department of.....	179
Muscatine county, census returns.....	748, 749
county officers.....	310
general election returns.....	404, 505, 509,
511, 514, 516, 527, 532, 536	
primary election returns.....	571, 651, 655, 656,
658, 660, 661, 667, 674, 679	
times of holding court.....	231
National guard, adjutant-generals, list of since 1851.....	198
duties and office force.....	186-188
National and state elections.....	
election tables, 1914.....	392-540
electoral vote for president, 1897, 1901, 1905, 1909, 1913.....	549
party platforms, tickets, committees, etc., 1912.....	321-372
vote by counties for governor, 1910, 1912, 1914.....	504-506
for president, 1912.....	504-506
states for president, 1904, 1908, 1912.....	546-548
primary election tables, 1914.....	562-684
Navy department of the United States.....	840
Nebraska, congressmen.....	854
electoral vote for president, 1897, 1901, 1905, 1909, 1913.....	549
popular vote for president, 1904, 1908, 1912.....	546-548
population at each national census.....	744
state officers.....	830
United States senators.....	849
Nevada, congressman.....	854
electoral vote for president, 1897, 1901, 1905, 1909, 1913.....	549
popular vote for president, 1904, 1908, 1912.....	546-548
population at each national census.....	744
state officers.....	830
United States senators.....	849
New Hampshire, congressmen.....	851
electoral vote for president, 1897, 1901, 1905, 1909, 1913.....	549
popular vote for president, 1904, 1908, 1912.....	546-548
population at each national census.....	744
state officers.....	830
United States senators.....	849
New Jersey, congressmen.....	854
electoral vote for president, 1897, 1901, 1905, 1909, 1913.....	549
popular vote for president, 1904, 1908, 1912.....	546-548
population at each national census.....	744
state officers.....	831
United States senators.....	849
New Mexico, delegate in congress.....	854
electoral vote for president, 1913.....	549
popular vote for president, 1912.....	546
United States senators.....	849
population at each national census.....	744
state officers.....	831
New possessions of the United States, Hawaiian islands, government.....	836
Philippine islands.....	837
Porto Rico, government.....	838
Newspapers, representatives of in thirty-sixth general assembly.....	149, 173
of Iowa, list of.....	779-800
New York, congressmen.....	854
electoral vote for president, 1897, 1901, 1905, 1909, 1913.....	549
popular vote for president, 1904, 1908, 1912.....	546-548
population at each national census.....	744
state officers.....	831
United States senators.....	849
Ninth congressional district, counties, representative.....	859
vote by counties, 1906-1914.....	523
judicial district, list of counties, judges and court reporters.....	229
Nineteenth judicial district, list of counties, judges and court reporters.....	230
Nomination papers for state and district offices filed.....	177
North Carolina, congressmen.....	855
electoral vote for president, 1897, 1901, 1905, 1909, 1913.....	549
popular vote for president, 1904, 1908, 1912.....	546-548
population at each national census.....	745
state officers.....	831
United States senators.....	849

North Dakota, congressmen	855
electoral vote for president, 1897, 1901, 1905, 1909, 1913	549
popular vote for president, 1904, 1908, 1912	546-548
population at each national census	745
state officers	832
United States senators	849
Notaries public, who appoints	175
O'Brien county, census returns	748, 749
county officers	310
general election returns	496, 505, 509,
511, 514, 525, 529, 532, 540	
primary election returns	644, 651, 653,
656, 658, 660, 664, 674, 684	
times of holding court	231
Office force in the state departments	174-223
Officers, county, list of	287-320
Officers, state	174-230
biographies	685-699
since organization of state	90-111
state institutions	235-239
Official vote for president by counties, 1912	504-506
governor by counties, 1910, 1912, 1914	504-506
members of congress, state officers, legislators, judges	507-540
at primary election, 1914	649-684
Register, who publishes	177
calls for political conventions, see Call.	
Ohio, congressmen	855
electoral vote for president, 1897, 1901, 1905, 1909, 1913	549
popular vote for president, 1904, 1908, 1912	546-548
population at each national census	745
state officers	832
United States senators	849
Oil inspectors, list of, duties	217, 218
reports of, where filed	177
Oklahoma, congressmen	855
electoral vote for president, 1909, 1913	549
popular vote for president, 1908, 1912	546,
population at each national census	745
state officers	832
United States senators	849
Optometry, board of examiners	211
Oregon, congressmen	855
electoral vote for president, 1897, 1901, 1905, 1909, 1913	549
popular vote for president, 1904, 1908, 1912	546-548
population at each national census	745
state officers	849
United States senators	832
Organization of house and senate	137, 150
Orphans' Home, soldiers, officers, etc.	236
Osceola county, census returns	748, 749
county officers	311
general election returns	496, 505, 509,
511, 514, 525, 529, 532, 540	
primary election returns	644, 651, 653,
656, 658, 660, 664, 674, 684	
times of holding court	231
Page county, census returns	748, 749
county officers	311
general election, returns	458, 505, 509,
511, 514, 522, 526, 532, 533	
primary election returns	615, 651, 653, 656,
658, 660, 663, 665, 674, 682	
times of holding court	231
Palo Alto county, census returns	748, 749
county officers	311
general election returns	484, 505, 509,
511, 514, 524, 529, 532, 533	
primary election returns	635, 651, 653,
656, 658, 660, 664, 674, 681	
times of holding court	231
Panama canal zone government	837
Pardons, reprieves, commutations, etc.	174
Parole board, members, duties	191, 192
list of members since creation of office	102

Parsons college, president, faculty, etc.....	277, 278
Patents, state record of.....	177
Penitentiary, Fort Madison, officers.....	239
Penn college, president, faculty, etc.....	278, 279
Pennsylvania, congressmen.....	855
electoral vote for president, 1897, 1901, 1905, 1909, 1913.....	549
popular vote for president, 1904, 1908, 1912.....	546-548
population at each national census.....	745
state officers.....	833
United States senators.....	849
Periodicals, newspapers, etc., of Iowa.....	779-800
Permit to corporations to transact business.....	177
Pharmacy commission, secretary, duties, etc.....	207
commissioners, list of, since creation of office.....	99
Philippine Islands, government.....	837
population of.....	745
resident commissioners in United States.....	857
Physicians of board of health, list of since creation of board.....	105
Platforms, democratic, national, 1912.....	334-341
state, 1914.....	379
progressive, national, 1912.....	348-356
state, 1914.....	384
prohibition, national, 1912.....	370
state, 1914.....	386
republican, national, 1912.....	323-329
state, 1914.....	374
socialist, national, 1912.....	362-366
state, 1914.....	389
Plymouth county, census returns.....	748, 749
county officers.....	312
general election returns.....	496, 505, 509, 511, 514, 525, 529, 532, 540
primary election returns.....	645, 651, 653, 656, 658, 660, 664, 674, 684
times of holding court.....	231
Pocahontas county, census returns.....	748, 749
county officers.....	312
general election returns.....	486, 505, 509, 511, 514, 524, 529, 533, 538
primary election returns.....	636, 651, 653, 656, 658, 660, 664, 670, 674, 681
times of holding court.....	232
Political parties and platforms.....	321-391
Polk county, census returns.....	748, 749
county officers.....	312
general election returns.....	446, 505, 509, 511, 514, 521, 528, 533, 536
primary election returns.....	606, 651, 654, 656, 658, 660, 663, 668, 675, 680
times of holding court.....	232
Population of Iowa by counties.....	746-749
cities and towns.....	750-764
state institutions.....	240
the United States by states and territories.....	744, 745
Popular vote for president by states, 1904, 1908, 1912.....	546-548
Porto Rico, government.....	838
population of.....	709
resident commissioner in United States.....	857
Postmaster general.....	840
Postmasters general, list of, since 1789.....	866
Postoffice, department of, United States.....	840
Postoffices in Iowa, list of.....	765-776
discontinued, list of.....	777, 778
Pottawattamie county, census returns.....	748, 749
county officers.....	313
general election returns.....	472, 505, 509, 511, 514, 523, 527, 533, 538
primary election returns.....	625, 651, 654, 656, 658, 660, 663, 675, 682
times of holding court.....	232

Poweshiek county, census returns	748, 749
county officers	313
general election returns.....	440, 505, 509,
511, 514, 520, 526, 533, 535	
primary election returns.....	601, 651, 654, 656,
658, 660, 662, 666, 675, 678	
times of holding court.....	232
Precincts, number of voting in state by counties, 1912.....	506
President of the United States, salary, cabinet, etc.....	839
electoral vote for 1897, 1901, 1905, 1909, 1913	549
law relative to succession.....	17
vote for by counties, 1912.....	504-506
by states, 1904, 1908, 1912.....	541, 548
in Iowa, 1848-1912.....	541
1789 to 1912, a summary.....	550-555
Presidential cabinet officers, list of	839
Iowa men as.....	120
Presidential succession, law relating to.....	17
electors, party nominees for 1912.....	322, 333, 348, 362, 369
electors from 1789-1913.....	550-555
Presidents of United States, list of.....	860
of state senate, list of.....	95
pro tempore of United States senate, list of.....	870
Press representatives in 36th G. A.....	149, 173
Primary election, 1914—	
expense of by counties 1910 to 1914.....	882, 883
list of candidates for state and district officers voted on at.....	556-561
semi-official vote by precincts for governor and members of con-	
gress.....	562-643
official vote for republican candidates.....	649-651
democratic candidates.....	652-654
progressive candidates.....	655, 656
socialist candidates.....	657, 658
members of congress.....	661-664
judges of supreme court.....	659
state senators.....	665-670
state representatives.....	671-676
judges of district court.....	677-684
Printer, state, duties	194
list of, since creation of office.....	98
Private secretary to the governor.....	174
secretaries to the governors, list of.....	119
Proceedings of the executive council, 1913-1914.....	801-823
Progressive party—	
National election, 1912.	
Initial organization	346
Official call	347, 348
national ticket	348
national platform	348-356
national committee	356, 357
state convention to select delegates.....	357-360
delegates to national convention.....	361
State election, 1914.	
call for state convention.....	383
state ticket	382
resolutions	384
Vote for congressmen	515-522
governor	504-506
president, in Iowa.....	504-506
by states	546-548
representatives	530-533
senators	526-529
state officers, by counties, 1914.....	507-512
Primary election returns—	
candidates for state and district officers.....	558
vote by counties for state officers.....	655, 659
Prohibition party—	
National election 1912.	
official call	368, 369
national ticket	370
national platform	370
national committee	371
state convention to select delegates.....	371, 372
delegates to national convention.....	372

Prohibition party—Continued.	
State election, 1914.	
call for state convention.....	385
state ticket.....	385
state platform.....	386
state central committee.....	387
Vote for congressmen.....	515-525
governor, 1910, 1912, 1914.....	504-506
president, in Iowa, 1912.....	504-506
by states, 1904, 1908, 1912.....	546-548
representatives, state, 1914.....	530-533
senators, state, 1912, 1914.....	526-529
state officers, by counties, 1914.....	507-512
Primary election returns—	
candidates, certified by secretary of state.....	556-561
vote for congressmen.....	661-664
state senators.....	665-670
state representatives.....	671-676
Public archives, hall of.....	203
libraries, statistics.....	872-877
Public instruction, superintendent of.....	182
Publications, newspapers of Iowa.....	779-800
Railroad commissioners, duties and office force.....	183-185
list of, since organization of state.....	95
semi-official vote, 1914, by precincts.....	392-503
official vote for, by counties, 1914.....	510-512
vote for at primary election, 1914.....	650-658
Railway assessments, 1914, by executive council.....	819
Recapitulation of semi-official vote on congressmen and state officers,	
1914.....	502-503
vote on governor, primary election.....	649-658
Referees in bankruptcy.....	842-844
Reformatory at Anamosa, officers, etc.....	239
Register of the state of Iowa.....	90-119
territory of Iowa.....	42
federal government.....	860-871
judiciary.....	112-119
Register of the United States officials from Iowa.....	120-128
Registrars of the state land office, list of, since organization of state.....	94
Report of executive council.....	801-823
Reporter of supreme court.....	183
Reporters of the supreme court, list of.....	119
Reporters of district courts.....	228-230
superior courts.....	233
supreme court, list of, since organization of state.....	119
Representatives in congress from Iowa, since organization of state.....	120-128
sixty-fourth congress.....	851-857
vote for, from Iowa.....	513-525
Representatives, thirty-sixth general assembly, list of.....	133-185
biographies of.....	717-741
vote for, at general election.....	530-533
vote for, at primary election.....	671-676
in general assembly, 1846-1914.....	49-89
territorial.....	44, 45
Representatives of the press in press galleries, thirty-sixth general assembly.....	149, 173
Reprieves, commutations and pardons.....	174
Republican party—	
National election, 1912.	
official call.....	321, 322
national ticket.....	322, 323
national platform.....	323-329
national committee.....	329, 330
delegates and alternates in national convention.....	332
state convention to select delegates.....	330-332
State election, 1914.	
call for state convention.....	373
state ticket.....	373
state platform.....	374-377
state central committee.....	377, 378
vote for congressmen, 1914.....	515-525
electoral, 1897-1913.....	549
governor, 1910, 1912, 1914.....	504-506

Republican party—Continued.	
vote for judges district court, 1914.....	534-540
president, in Iowa, 1912.....	504-506
by states, 1904, 1908, 1912.....	546-548
representatives, state, 1914.....	530-533
semi-official, by precincts, 1914.....	392-503
senators, state, 1912, 1914.....	526-529
state officers, by counties, 1914.....	507-512
Primary election returns—	
candidates for state and district officers.....	556, 557
semi-official vote by precincts on governor.....	562-548
official vote by counties for state officers.....	649-651
vote for congressmen.....	661-664
state senators.....	665-670
state representatives.....	671-676
Requisitions for fugitives, requirements as to.....	175
Resident commissioners, U. S.....	857
Revenue collectors, United States, for Iowa.....	844, 845
Rhode Island, congressmen.....	856
electoral vote for president, 1897, 1901, 1905, 1909, 1913.....	549
popular vote for president, 1904, 1908, 1912.....	546-548
population at each national census.....	745
state officers.....	833
United States senators.....	860
Ringgold county, census returns.....	748, 749
county officers.....	313
general election, returns.....	460, 506, 509,
512, 514, 522, 526, 533, 534	
primary election returns.....	616, 651, 654,
656, 658, 660, 663, 675, 677	
times of holding court.....	232
Roster of United States circuit and district courts for Iowa.....	842-844
Rules of the thirty-sixth general assembly.....	137-173
Sac county, census returns.....	748, 749
county officers.....	314
general election returns.....	498, 506, 509,
512, 514, 525, 529, 533, 539	
primary election returns.....	646, 651, 654, 656,
658, 660, 664, 670, 675, 682	
times of holding court.....	232
Salaries of state house employes.....	174-224
Samoa Island, government.....	838
Sanatorium for tuberculosis.....	238
School for the deaf, officers, etc.....	235
Schools, industrial.....	237
Scott county, census returns.....	748, 749
county officers.....	314
general election returns.....	404, 506, 509,
512, 514, 516, 527, 533, 536	
primary election returns.....	572, 651, 654, 656,
658, 660, 661, 667, 675, 679	
times of holding court.....	232
Second congressional district, counties, representative.....	853
vote by counties, 1906 to 1914.....	516
judicial district, list of counties, judges and court reporters.....	228
class cities, list of.....	747
Secretary academy of science.....	219
agricultural department.....	197
board of control.....	234
board of dental examiners.....	206
board of health.....	208
board of parole.....	191
board of pharmacy commissioners.....	207
board of railroad commissioners.....	183
executive council.....	185
geological board.....	211
horticultural society.....	215
library commission.....	213
of the senate.....	137
to the governor.....	174

Secretaries, list of territorial	42
of agriculture, list of, since creation of office, U. S.	866
commerce and labor, list of, since creation of office, U. S.	868
interior, list of, since creation of office, U. S.	865
navy, list of, since creation of office, U. S.	865
state, list of, since creation of office, U. S.	862
treasury, list of, since creation of office, U. S.	863
war, list of, since creation of office, U. S.	864
the senate of Iowa, list of, since 1846	97
board of control, list of, since creation of office	101
board of health, list of, since creation of office	105
executive council, list of, since creation of office	102
state. list of, since organization of state	91
board of education, list of	94
to the governors, list of	110
Secretary of state, office force, duties	176-178
certificate of, as to population of counties, cities, towns	II
semi-official vote for 1914	392-502
vote for, by counties, 1914	507-509
vote for, 1846-1914	544, 545
vote for, at primary election, 1914	649-658
deputies to, list of	110
fees collected	173
Semi-official vote for state officers, recapitulation of	503
by precincts, primary election, governor and members of congress	562-648
Senate—presidents of state, list of	95
thirty-sixth general assembly, members	130-132
biographies of	704-716
officers of	137
organization	137
rules of	137-144
joint rules	159-161
committees of	144-149
representatives of press in	149
vote for members by counties, general election	526-529
vote for members by counties, primary election	665-670
secretaries of, since organization of state	97
list of members of, 1846-1915	49-89
Senate—United States, sixty-fourth congress	848-850
list of presidents of, since 1789	861
presidents pro tempore, list of	870
list of senators from Iowa since organization of	120
Senators—United States, list of from Iowa	853
thirty-sixth general assembly	130, 131
vote for at general election	526
at primary	665
in general assembly, 1846-1915	64-89
Seventh congressional district, counties, representative	858
vote by counties, 1906 to 1914	521
judicial district, list of counties, judges and court reporters	228
Seventeenth judicial district, list of counties, judges and court reporters	230
Shelby county, census returns	748, 749
county officers	314
general election returns	474, 506,
509, 512, 514, 523, 527, 533, 538	
primary election returns	626, 651, 654,
656, 658, 660, 663, 666, 675, 682	
times of holding court	232
Simpson college, president, faculty, etc.	279, 280
Sioux county, census returns	748, 749
county officers	315
general election returns	498, 506,
509, 512, 514, 525, 529, 533, 540	
primary election returns	647, 651,
654, 656, 658, 660, 664, 675, 684	
times of holding court	232
Sixth congressional district, counties, representative	858
vote by counties, 1906 to 1914	520
Seventh judicial district, list of counties, judges and court reporters	228

Sixteenth judicial district, list of counties, judges and court reporters..... 230

Sixty-fourth congress, members 848-857
 members of, from Iowa..... 848, 852, 858, 859
 biographies of members of, from Iowa..... 700-703

Sleeping and equipment car assessments by executive council, 1914..... 820

Socialist party—
 National election, 1912.
 official call 362
 national ticket 362
 national platform 362-366
 committee 366-368

State election, 1914.
 call for state convention..... 388
 state platform 389
 state ticket 388
 state central committee..... 391
 vote congressmen, 1906, 1914..... 515-525
 governor 1910, 1912, 1914..... 504-506
 judges district court, 1912, 1914..... 534-540
 president, in Iowa, 1912..... 504-506
 by states, 1904, 1908, 1912..... 546-548
 representatives, state, 1914..... 530-532
 senators, state, 1912, 1914..... 526-529
 state officers, by counties, 1914..... 507-512

Primary election returns—
 candidates for state and district officers..... 560-561
 vote by counties for state officers..... 657, 658
 vote for congressmen 661-664
 state senators 665-670
 state representatives 671-676

Soldiers' home, officers, etc. 235, 236

Soldiers' orphans' home, officers, etc..... 237

South Carolina, congressmen 856
 electoral vote for president, 1897, 1901, 1905, 1909, 1913... 549
 popular vote for president, 1904, 1908, 1912..... 546-548
 population at each national census..... 745
 state officers 833
 United States senators 850

South Dakota, congressmen 856
 electoral vote for president, 1897, 1901, 1905, 1909, 1913... 549
 popular vote for president, 1904, 1908, 1912..... 546-548
 population at each national census..... 745
 state officers 833
 United States senators 850

Speaker of the house of the thirty-sixth general assembly..... 150

Speakers of the house of representatives of Iowa, list of, since 1846..... 96
 United States, list of..... 871

Special charter cities, list of..... 747

St. Ambrose college, president, faculty, etc..... 279

St. Joseph's college, president, faculty, etc. (now Dubuque college)..... 257, 258

Standing committees of state senate 144-149
 house of representatives 162-173

State agricultural college 244-249, 262-272
 department 197-199
 state treasurer custodian permanent endowment fund..... 180

State binder 194, 195
 binders, list of 99
 board of accountancy..... 206, 207
 board of agriculture, list of officers and members..... 108, 109
 board of audit..... 186
 board of control 234, 235
 board of control, list of members of..... 101
 board of dental examiners 206
 board of health 208-211
 list of members of..... 104, 105
 board of law examiners 216, 217
 board of medical examiners 210
 board of optometry examiners 211
 board of parole 191, 192
 list of members of..... 102
 board of examiners of mine inspectors, etc..... 205
 board of education, members, etc..... 241, 242
 list of members and officers of..... 106, 107
 board of veterinary medical examiners..... 201
 college for the blind..... 250

State—Continued.	
departments, officers, etc.	174-250
United States	839-841
document editor	190
fair	198
fire marshal, duties, etc.	215
fish and game wardens	195-197
forestry commissioner	216
geologist	211, 212
list of, since creation of office	106
and territorial governments	824-838
historical department	203, 204
historical society, officers, trustees	221, 222
horticultural society, officers, directors	215, 216
hospital and colony for epileptics	239
institutions, inmates of	240
institutions, list of	235
institutions, officers, trustees, etc.	235
inspector, hotel	210
inspectors of boats	219
inspectors of oils, list of	103
land office	177
library, librarian, office force, etc.	201, 202
librarians, list of	104
library commission, members, duties	212, 213
map	insert opposite III
mine inspectors	204-206
list of	103
officers, compensation, etc.	174-230
biographies of	685-699
list of, since organization of state	90-119
semi-official vote by precincts, 1914 (state election)	392-540
semi-official vote for precincts, 1914, primary	562-648
oil inspectors	217, 218
printer	194
printers, list of, since creation of office	98
register of	90-119
sanatorium for treatment of tuberculosis	233
teachers association	223, 224
history of since organization	223, 224
teachers college, officers, faculty, etc.	250, 272-274
university, officers, faculty, etc.	242-244, 280-284
veterinary surgeon and deputies	199-201
veterinary surgeons, list of, since creation of office	102
Statistics, census, 1910	744-764
colleges of Iowa	251-286
general, relative to state institutions	235-240
general election, 1914	392-540
inmates of state institutions	240
Iowa libraries	872-882
primary election, 1914	556-684
State election, 1914.	
party platforms, tickets, committees, etc.	373-391
vote in congressional districts by precincts	392-503
Story county, census returns	748, 749
county officers	315
general election returns	450, 506, 509,
primary election returns	512, 514, 521, 528, 533, 537
times of holding court	609, 651, 654,
times of holding court	656, 658, 660, 663, 675, 680
times of holding court	232
Superintendent of public instruction, duties, office force	182
Superintendents of public instruction, list of, since organization of state	93, 94
territorial	42
Superintendent of weights and measures, duties, etc.	193
Superior courts of Iowa, judges, clerks, reporters	233
jurisdiction	232, 233
Supreme court of Iowa, clerk	181
judges, reporters, etc.	225
list of clerks and reporters since organization of state	119
list of chief justices and judges	112, 113
organization, jurisdiction, etc.	225, 226
reporter	183
territory of Iowa, list of judges	42
the United States, list of judges	839
list of judges since 1789	869

Table of contents.....	III
Tabor college, president, faculty, etc.....	284
Tama county, census returns.....	748, 749
county officers.....	315
general election returns.....	434, 506, 509,
512, 514, 519, 529, 533, 539	
primary election returns.....	595, 651,
654, 656, 658, 660, 675,	682
times of holding court.....	232
Taylor county, census returns.....	748, 749
county officers.....	316
general election returns.....	460, 506, 509,
512, 514, 522, 526, 533, 534	
primary election returns.....	617, 651, 654, 656, 658,
660, 662, 669, 663, 675, 677	232
times of holding court.....	232
Teachers, association, Iowa state.....	223, 224
Teachers' college, state.....	250, 272-274
Telegraph and telephone assessments by executive council, 1914.....	821
Tennessee, congressmen.....	866
electoral vote for president, 1897, 1901, 1905, 1909, 1913.....	549
popular vote for president, 1904, 1908, 1912.....	546-548
population at each national census.....	745
state officers.....	834
United States senators.....	850
Tenth congressional district, counties, representative.....	859
vote by counties, 1904, 1912.....	524
Tenth judicial district, list of counties, judges and court reporters.....	229
Territorial and state governments.....	824-838
delegates.....	857
Territory of Iowa, register of officers and of delegates in congress.....	42
legislative assemblies, members of.....	44, 45
United States original appropriation for library for.....	104
Texas, congressmen.....	856
electoral vote for president, 1897, 1901, 1905, 1909, 1913.....	549
popular vote for president, 1904, 1908, 1912.....	546-548
population at each national census.....	745
state officers.....	834
United States senators.....	850
Third congressional district, counties, representative.....	858
vote by counties, 1904 to 1912.....	517
Third judicial district, list of counties, judges and court reporters.....	228
Thirteenth judicial district, list of counties, judges and court reporters.....	229
Thirty-sixth general assembly, members and personal information.....	130-136
officers of senate.....	137
officers of the house.....	150
rules of senate.....	137-144
rules of the house.....	150-159
joint rules.....	159-161
committees of senate.....	144-149
committees of house.....	162-173
representatives of the press in senate.....	149
in house.....	173
biographies of senators and representa- tives.....	704-741
vote for members by counties, general elec- tion.....	526-532
vote for members by counties, primary elec- tion.....	665-676
Times of holding district court.....	231-232
United States circuit and district court.....	844
Transactions of the executive council, 1913-1914.....	801-823
Treasurer of state, office force and duties.....	180
semi-official vote for 1914.....	392-502
official vote for, by counties, 1914.....	507-509
vote for at primary election, 1914.....	649-658
Treasurers, list of territorial.....	42
Treasurer of state, list since organization of state.....	93
deputies to, list of.....	111
Treasury department of United States.....	839
Tuberculosis, state sanatorium for.....	233
Tutuila group, islands, government.....	838

Twelfth judicial district, list of counties, judges and court reporters.....	229
Twentieth judicial district, list of counties, judges and court reporters.....	230
Twenty-first judicial district, list of counties, judges and court reporters...	230
Union county, census returns	748, 749
county officers	316
general election returns.....	462, 506, 509,
512, 514, 522, 526, 533, 534	
primary election returns.....	618, 651, 654,
656, 658, 660, 663, 675, 677	
times of holding court.....	222
United States, attorneys for Iowa.....	842, 843
attorneys-general, list of.....	867
cabinet, members of.....	839
since 1789	862-868
Iowa members of, since organization of state.....	120
census returns	744, 745
constitution of	4
amendments to	13
congressmen from Iowa, sixty-fourth congress	811, 821
since organization of state.....	121-128
biographies of	701-703
declaration of independence	1
departments of government.....	839-841
district court of Iowa.....	842-844
government of	839-841
house of representatives, list of members from Iowa since	
1846	120-128
independent commissions and officers.....	841
internal revenue collectors for Iowa.....	844, 845
justices of supreme court, list of	869
law as to presidential succession	17
marshals for Iowa.....	842, 843
new possessions, officers	836-838
population of, by states and territories.....	744, 745
postmasters-general, list of	866
president	839
official vote for, 1789-1912	550-555
vote for, by counties, 1912	504-506
by states, 1904, 1908, 1912	546-548
electoral vote for	549
presidential succession, law as to	17
presidents, list of since 1789	860
pro tempore of the senate, list of	870
secretaries of agriculture, list of	866
commerce and labor, list of	868
treasury, list of	863
interior, list of	865
navy, list of	865
state, list of	862
treasury, list of	863
war, list of	864
senators from Iowa, sixty-fourth congress	858
from Iowa, since organization of state.....	120
biographies of	700
sixty-fourth congress, list of representatives and senators.....	848-857
speakers of house of representatives, list of	871
supreme court	839
vice-president	839
vice-presidents, list of since 1789	550-555
weather bureau for Iowa.....	845
University, state officers, faculty, etc.....	242-244, 280-284
Upper Iowa university, president, faculty, etc.....	284, 285
Utah, congressmen	856
electoral vote for president, 1897, 1901, 1905, 1909, 1913.....	549
popular vote for president, 1904, 1908, 1912.....	546-548
population at each national census.....	745
state officers	834
United States senators.....	850
Van Buren county, census returns	748, 749
county officers	316
general election returns.....	396, 506, 509,
512, 514, 515, 526, 533, 534	
primary election returns	566, 651, 654,
656, 658, 660, 661, 675, 677	
times of holding court.....	222

Vermont, congressmen	856
electoral vote for president, 1897, 1901, 1905, 1909, 1913	549
popular vote for president, 1904, 1908, 1912	546-548
population at each national census	745
state officers	834
United States senators	850
Veterinary medical examiners, state board of	201
surgeon, state, assistants, duties	199-201
surgeons, lists of since creation of office	102
Vice-president of the United States	829
list of, since 1789	550-555
list of	861
Virginia, congressmen	856
electoral vote for president, 1897, 1901, 1905, 1909, 1913	549
popular vote for president, 1904, 1908, 1912	546-548
population at each national census	745
state officers	834
United States senators	850
Vital statistics, department of	210
Vote by counties for president, 1912	504-506
United States senator, 1914	513, 514
governor, 1910-1914	504-506
state officers, 1914	507-512
representatives and senators, 1914	526-533
congressmen, 1906, 1914	515-525
judges district court, 1914	534-540
Vote by precincts for state officers, U. S. senator and congressmen, election 1914	392-540
by precincts for state officers, U. S. senator and congressmen, primary 1914	562-648
by states for president, 1904, 1908, 1912	546-548
for governor, 1846-1914	542, 543
for president, in Iowa, 1848-1912	541
1789-1912	550-555
for secretary of state, 1846-1914	544, 545
Voting machine commissioners, board of, members, duties	220, 221
precincts, numbers of, by counties, 1912	506
Wapello county, census returns	748, 749
county officers	317
general election returns	442, 506, 509,
512, 514, 520, 527, 533, 534	
primary election returns	602, 651, 654, 656,
658, 660, 662, 666, 675, 677	
times of holding court	232
War department of United States	840
Warren county, census returns	748, 749
county officers	317
general election returns	450, 506, 509,
512, 514, 521, 526, 533, 535	
primary election returns	610, 651, 654,
656, 658, 660, 663, 675, 678	
times of holding court	232
Wartburg college, president, faculty, etc.	285
Washington, congressmen	856
electoral vote for president, 1897, 1901, 1905, 1909, 1913	549
popular vote for president, 1904, 1908, 1912	546-548
population at each national census	745
state officers	835
United States senators	850
Washington county, census returns	748, 749
county officers	317
general election returns	398, 506, 509,
512, 514, 515, 526, 533, 535	
primary election returns	566, 651, 654, 656,
658, 660, 661, 665, 676, 678	
times of holding court	232
Wayne county, census returns	748, 749
county officers	318
general election returns	462, 506, 509,
512, 514, 522, 526, 533, 534	
primary election returns	619, 651, 654,
656, 658, 660, 663, 676, 677	
times of holding court	232
Weather bureau, United States	845
Weather and crop service, director of, duties	218
list of directors of	103

Webster county, census returns	748, 749
county officers	318
general election returns.....	486, 506, 509,
512, 514, 524, 528, 533,	537
primary election returns.....	656, 658, 660, 664, 676,
656, 658, 660, 664, 676,	680
times of holding court.....	232
Weights, legal, for Iowa.....	884
and measures, state superintendent of.....	193
Western Union college, president, faculty, etc.....	286
West Virginia, congressmen	857
electoral vote for president, 1897, 1901, 1905, 1909, 1913	549
popular vote for president, 1904, 1908, 1912.....	546-548
population at each national census.....	745
state officers	835
United States senators.....	850
Winnebago county, census returns	748, 749
county officers	318
general election returns.....	488, 506, 509,
512, 514, 524, 528, 533,	537
primary election returns.....	638, 651, 654,
656, 658, 660, 664, 676,	681
times of holding court.....	232
Winneshiek county, census returns	748, 749
county officers	319
general election returns.....	424, 506, 509,
512, 514, 518, 529, 533,	538
primary election returns.....	687, 651, 654, 656,
658, 660, 662, 669, 676,	681
times of holding court.....	232
Wisconsin, congressmen	857
electoral vote for president, 1897, 1901, 1905, 1909, 1913	549
popular vote for president, 1904, 1908, 1912.....	546-548
population at each national census.....	745
state officers	835
territory, Iowa district of, Lea's note on.....	VI
United States senators.....	850
Woodbury county, census returns	748, 749
county officers	319
general election returns.....	500, 506, 509,
512, 514, 525, 528, 533,	535
primary election returns.....	647, 651, 654,
656, 658, 660, 664, 676,	678
times of holding court.....	232
Worth county, census returns	748, 749
county officers	319
general election returns.....	426, 506, 509,
512, 514, 518, 528, 533,	537
primary election returns.....	589, 651,
654, 656, 658, 660, 676,	681
times of holding court.....	232
Wright county, census returns	748, 749
county officers	320
general election returns.....	416, 506, 509,
512, 514, 517, 528, 533,	537
primary election returns.....	580, 651, 654, 656,
658, 660, 661, 668, 676,	680
times of holding court.....	232
Wyoming, congressmen	857
electoral vote for president, 1897, 1901, 1905, 1909, 1913	549
popular vote for president, 1904, 1908, 1912.....	546-548
population at each national census.....	745
state officers	835
United States senators.....	850

